

---

---

# M P C

## Master Parts Catalog

Form: FPS 8472-B (Illustrations)

### 1980/89 Light Truck

---

---

FINAL ISSUE      PART 1 OF 2

MARCH, 1994

#### ATTN: PARTS MANAGERS

Following are the pages for Part 1 of 2 of the Final Issue of Form FPS 8472-B (dated October, 1992) 1980/89 Light Truck Master Parts Catalog.

Part 1 of 2 consists of all sections through Section 94.1.  
Part 2 of 2 consists of Section 95 through the end.

Since this is a Final Issue, please retain this catalog as no further updates will be made. If additional catalog copy are required, ordering information can be found in the General Information section of you Dealer Price List Form FPS 3642.

			Page	
General Information				1-5
Illustration Section 10			"	A,C
				1,3
"	"	10.1	"	1-11
"	"	20	"	1-27
"	"	21	"	1-13
"	"	23	"	1
"	"	26	"	1-7
"	"	30	"	A-E
				1-39
"	"	30.1	"	1,3
"	"	35	"	1-13
"	"	35.1	"	1-5
"	"	36.1	"	1,3
"	"	36.2	"	1-9
"	"	36.3	"	1-13
"	"	37	"	1,3
"	"	40	"	A
				1-15
"	"	42	"	1
"	"	46	"	1-15

(continued on next page)

**Form: FPS 8472-B (Illustrations) Cont'd.**  
**FINAL ISSUE**

Illustration	Section	50 . . . . .	Page	A, C
				1-9
"	"	50.1 . . . . .	"	1-7
"	"	52.1 . . . . .	"	1-9
"	"	52.2 . . . . .	"	1-21
"	"	52.3 . . . . .	"	1-33
"	"	54 . . . . .	"	1-11
"	"	55 . . . . .	"	1-11
"	"	60 . . . . .	"	A, C
				1-35
"	"	60.1 . . . . .	"	1-17
"	"	62 . . . . .	"	1-21
"	"	66 . . . . .	"	1-17
"	"	66.1 . . . . .	"	1-9
"	"	67 . . . . .	"	1
"	"	70 . . . . .	"	A-E
				1-7
"	"	70.3 . . . . .	"	1
"	"	70.4 . . . . .	"	1-11
"	"	70.5 . . . . .	"	1-15
"	"	72 . . . . .	"	1, 3
"	"	72.1 . . . . .	"	1-19
"	"	75 . . . . .	"	1-21
"	"	75.1 . . . . .	"	1-7
"	"	A70 . . . . .	"	A, C
"	"	A70.1 . . . . .	"	1
"	"	A70.2 . . . . .	"	1, 3
"	"	A70.3 . . . . .	"	1, 3
"	"	A70.4 . . . . .	"	1-5
"	"	A70.8 . . . . .	"	1, 3
"	"	A70.11 . . . . .	"	1-7
"	"	A70.15 . . . . .	"	1-5
"	"	A71 . . . . .	"	1-7
"	"	A72 . . . . .	"	1-13
"	"	A72.1 . . . . .	"	1, 3
"	"	80 . . . . .	"	A, C
				1-19
"	"	80.1 . . . . .	"	1, 3
"	"	82 . . . . .	"	1-7
"	"	90 . . . . .	"	A-I
				1-93
"	"	90.1 . . . . .	"	1-7
"	"	93 . . . . .	"	1-19
"	"	93.1 . . . . .	"	1-19
"	"	94 . . . . .	"	1-45
"	"	94.1 . . . . .	"	1-79



**MASTER PARTS AND ACCESSORIES ILLUSTRATION CATALOG**  
FORM FPS 8472-B  
FORD PARTS AND SERVICE DIVISION  
**GENERAL INSTRUCTIONS**

This Ford Truck Master Parts Catalog contains parts illustrations for truck series E100/350, F100/350, F53-Stripped Chassis (Motor Home), F59-Stripped Chassis (Commercial), F (Super Duty) and U150 as well as the Aerostar (A-Series), Bronco II (B-Series) and the Ranger (R-Series) for model years 1980/ for U.S. and Canadian built vehicles.

Use this Illustration Catalog in conjunction with the Text Catalog, Form FPS 8472-A.

For greater convenience this catalog is divided into specific sections, such as brakes, front suspension, engine, transmission, etc. For example, FRONT SUSPENSION appears in Section 30, STEERING in Section 36, REAR AXLE in Section 40, etc.

A separate catalog which contains the text or descriptive information for the same model years is available as Form FPS 8472-A. The Text Catalog is divided into sections also and like parts are shown under similar section numbers in both the Text and Illustration Catalogs.

A listing of Ford group numbers and their related section numbers appears in the General Information Section of the text catalog, Form FPS 8472-A.

Illustrations contain group numbers only, therefore, it is necessary to refer to the group within the text catalog listing for complete applicable part number.

**Please Note:**

Illustrations shown per this publication are to be used for text part number basic identification only.

The various parts illustrated in this publication (FPS 8472-B) are drawn for multiple vehicle applications and therefore "typical" to the actual part(s) they represent. Consequently, exact detail, measurements and configurations of the actual part cannot be shown for each illustration printed.

Refer to the various SHOP MANUAL type of publications for part removal, specifications, torque and replacement procedures.

The driver's side is the left hand side of the vehicle and determines whether such parts as fenders, lamps, etc. are right or left hand.

Model year application is indicated by showing the first year followed by a diagonal line to indicate continued usage in all subsequent years until the insertion of the last year of usage, which is shown after the diagonal line. If no diagonal line is shown, the part is applicable only to the year shown.

**Example:**

- 80/ indicates illustration used 1980 through subsequent models.
- 80/81 indicates illustration used 1980 through 1981 model years.
- 80 indicates illustration used 1980 model year only.

For Certification Label Data, Catalog Model Codes and Body Type Codes refer to the General Information Section of the text catalog, Form FPS 8472-A.

**SYMBOLS COMMONLY USED IN THIS CATALOG**

- ★ indicates Not Serviced-must be improvised or procured locally.

**MODEL CODES**

Truck models are listed throughout this catalog by truck series. A listing of series codes shown on the Certification Label is included in the General Information Section of the Text Catalog, Form FPS 8472-A. Refer to these codes to determine the series listed in this catalog. Model application is often consolidated as shown below:

Example: F100/350 means F100 thru F350 or F100, F150, F250 and F350, etc.

## CHASSIS PARTS ILLUSTRATION INDEX

Following is a general index of the major groups shown in the Chassis and Body Parts Illustration Sections. For more specific information refer to the Index appearing in front of the Section number listed below:

MAJOR GROUP	● TABBED DIVIDER TITLE	INDEX SECTION
Accelerator Linkage	Fuel	90
Accessories	Listed in their appropriate groups as identified in this index	
Air Cleaner	Fuel	90
Air Conditioner	Air Cond.-Heaters-Radios-Shock Absorbers	180
Alternator	Generator-Alternator-Starter-Distributor	103
Automatic Transmission	Automatic Transmission	A70
Axle (Front)	Front Axle-Steering	30
Axle (Rear)	Rear Axle	40
Battery	Generator-Alternator-Starter-Distributor	103
Battery Carriers	Generator-Alternator-Starter-Distributor	103
Brake System	Wheel-Brake	10
Bumpers	Bumpers-Mirrors-Speedo. Cable-Tow Hooks-Wipers-Washers	176
Camshaft	Engine	60
Carburetor	Fuel	90
Carrier (Wheel)	Wheel-Brake	10
Clutch	Transmission-Clutch	70
Cooling System	Cooling-Grille	80
Coupling Shaft	Driveshaft-Coupling Shaft	40
Crankcase Vent System	Engine	60
Cylinder Block	Engine	60
Cylinder Head and Valves	Engine	60
Distributor	Generator-Alternator-Starter-Distributor	103
Driveshaft	Driveshaft-Coupling Shaft	40
Electrical	Generator-Alternator-Starter-Distributor	103
Electrical	Lamps-Wiring	130
Emission Control (Thermactor)	Fuel	90
Engine	Engine	60
Engine Supports	Engine	60
Exhaust System	Frames-Muffler-Exhaust	50
Fan	Cooling-Grille	80
Fenders	Fender-Hood	160
Frame	Frame-Muffler-Exhaust	50
Front Axle	Front Axle-Steering	30
Front Springs	Spring-Rear Suspension	50
Front Suspension	Front Axle-Steering	30
Fuel Filter	Fuel	90
Fuel Pump	Fuel	90
Fuel System	Fuel	90
Fuel Tank	Fuel	90
Gearshift Lever	Transmission-Clutch	70
Grille	Cooling-Grille	80

● Applicable to Loose Leaf Catalogs only.

CHASSIS PARTS ILLUSTRATION — cont'd

MAJOR GROUP	● TABBED DIVIDER TITLE	INDEX SECTION
Heater	Air Cond.-Heaters-Radios-Shock Absorbers	180
Hood	Fender-Hood	160
Horn	Lamps-Wiring	130
Hubs	Wheel-Brake	10
Ignition System	Generator-Alternator-Starter-Distributor	103
Instrument Cluster	Generator-Alternator-Starter-Distributor	103
Lamps	Lamps-Wiring	130
Lever (Gearshift)	Transmission-Clutch	70
Manifolds	Fuel	90
Mirrors	Bumpers-Mirrors-Speedo. Cable-Tow Hooks- Wipers-Washers	175
Muffler	Frame-Muffler-Exhaust	50
Oil Pump	Engine	60
Piston and Connecting Rod	Engine	60
Pump (Fuel)	Fuel	90
Pump (Oil)	Engine	60
Pump (Water)	Cooling-Grille	80
Radiator	Cooling-Grille	80
Radios	Air Cond.-Heaters-Radios-Shock Absorbers	180
Rear Axle	Rear Axle	40
Rear Springs	Springs-Rear Suspension	50
Shaft (Coupling)	Driveshaft-Coupling Shaft	40
Shock Absorbers	Air Cond.-Heaters-Radios-Shock Absorbers	180
Spare Wheel Carrier	Wheel-Brake	10
Speedo. Cable	Bumpers-Mirrors-Speedo. Cable-Tow Hooks- Wipers-Washers	175
Springs	Springs-Rear Suspension	50
Stabilizer (Front)	Front Axle-Steering	30
Starter	Generator-Alternator-Starter-Distributor	103
Steering	Front Axle-Steering	30
Steering Wheel	Front Axle Steering	30
Suspension (Front)	Front Axle-Steering	30
Suspension (Rear)	Springs-Rear Suspension	50
Tank (Fuel)	Fuel	90
Tow Hooks	Bumpers-Mirrors-Speedo. Cable-Tow Hooks- Wipers-Washers	175
Thermostatic Choke Control	Fuel	90
Transfer Case	Transmission-Clutch	70
Transmission (Automatic)	Automatic Transmission	A70
Transmission (Manual)	Transmission-Clutch	70
Valves, Push Rods and Covers	Engine	60
Voltage Regulator	Generator-Alternator-Starter-Distributor	103
Water Pump	Cooling-Grille	80
Wheels	Wheels-Brakes	10
Windshield Wiper and Washers	Bumpers-Mirrors-Speedo. Cable-Tow Hooks- Wipers-Washers	175
Wiring	Lamps-Wiring	130

● Applicable to Loose Leaf Catalogs only.

## BODY PARTS ILLUSTRATION INDEX

MAJOR GROUP	● TABBED DIVIDER TITLE	INDEX SECTION
]Back Door	Body Parts	△
Door Parts	Body Parts	△
Exterior Trim	Sheet Metal-Exterior Mldg.-Interior Trim	△
Interior Trim	Sheet Metal-Exterior Mldg.-Interior Trim	△
Platform and Racks	Sheet Metal-Exterior Mldg.-Interior Trim	△
Seats	Body Parts	△
Sheet Metal	Sheet Metal-Exterior Mldg.-Interior Trim	△
Storage Compartment	Body Parts	△
Windows (Back and Side)	Body Parts	△
Windshield	Body Parts	△

## HOW TO USE THIS CATALOG

There are three ways of finding part numbers if the group number is not shown.

1. By Part Name
2. By Illustration
3. By Identification

Should an inquiry be received for a radiator grille for a 1983 F100:

**BY PART NAME —**

- A. Refer to the Chassis Parts Alphabetical Index in the Text Catalog, Form FPS 8472-A.
- B. Refer to the alphabetical nomenclature and find the part name "Grille (radiator)". The group number listed is 8200.
- C. Refer to group number 8200 and locate 1983 in the "YEAR" column. Find the series F100/350 in the "MODEL/RESTRICTIONS" column.
- D. The part number shown is E3TZ-8200-F.

**BY ILLUSTRATION —**

- A. Refer to the tabbed divider marked "COOLING-GRILLE" in this catalog.
- B. Refer to the index immediately behind the divider and find the illustration titles for the F Series.
- C. Under the heading "RADIATOR GRILLE and RELATED PARTS" find the "Grille" illustration for the 1983 F100.
- D. Refer to the illustration designated (on page 2 of Illustration Section 82) and find the group number for the grille to be 8200.
- E. Refer to group number 8200 in the Text Catalog and locate 1983 in the "YEAR" column. Find the series F100/350 in the "MODEL/RESTRICTIONS" column.
- F. The part number shown is E3TZ-8200-A.

**BY IDENTIFICATION —**

Certain parts and most major assemblies are identified with a part number shown on an attached tag or plate or on the part itself. Reference to identification numbers is made throughout the catalog and cross reference charts are included in some sections to provide immediate knowledge of the service part number when the identification number is known. All identification information other than charts will be preceded by the symbol (#).

**IMPORTANT** — Identification tags and plates must be retained with the part or assembly with which they are originally supplied.

- Applicable to Loose Leaf Catalogs only.
- △ Refer to Index Section in front of Body illustrations.

**HOW TO ORDER PARTS**

When ordering parts, always give the complete part number.

In the event the part number is not known, the following information should be included:

- A. Complete description of part.
- B. Model year and body type.
- C. Dimension, number of teeth, size, etc., if possible rough sketch of parts.
- D. If applicable to engine, transmission, axle, steering, etc., specify type such as 302 cubic inch, Automatic Transmission, Power Steering, etc.
- E. Advise how shipment is to be made — Freight, Express, Air, Parcel Post.

**EXPLANATION OF SYMBOL ★**

★ Symbol indicates part is not supplied for service due to the following:

- a. Part is superseded and replaced as indicated in the description column of the text catalog.
- b. Part can be improvised as indicated in the description column of text catalog.
- c. Due to its function there would be little or no demand.

**NOTE — ALWAYS REFER TO THE DESCRIPTION COLUMN OF THE TEXT FOR POSSIBLE SUBSTITUTION, OR FOR MATERIAL SPECIFICATIONS AND DIMENSIONS WHICH MAY BE HELPFUL IN OBTAINING THE NON-SERVICED PART LOCALLY.**



---

# M P C

## Master Parts Catalog

Form: FPS 8472-B (Illustrations)

### 1980/89 Light Truck

---

FINAL ISSUE

(PART 2 OF 2)

MARCH, 1994

#### ATTN: PARTS MANAGERS

Following are the pages for Part 2 of 2 of the Final Issue of Form FPS 8472-B (dated October, 1992) 1980/89 Light Truck Master Parts Catalog.

Part 1 of 2 consists of all sections through Section 94.1.

Part 2 of 2 consists of Section 95 through the end.

Since this is a Final Issue, please retain this catalog as no further updates will be made. If additional catalog copy are required, ordering information can be found in the General Information section of your Dealer Price List Form FPS 3642.

Illustration	Section	Page	A-E
	95		1-9
"	"	96	1-39
"	"	96.1	1-37
"	"	96.2	1
"	"	97	1-19
"	"	97.1	1-19
"	"	98	1
"	"	103	A
			1-15
"	"	106	1-17
"	"	110	1-5
"	"	120	1
"	"	120.1	1,3
"	"	120.2	1
"	"	130	A-E
			1-11
"	"	134	1-11
"	"	137	1-15

(continued on next page)

**Form: FPS 8472-B (Illustrations) Cont'd.**  
**FINAL ISSUE**

Illustration Section	145	Page	1-59
"	"	"	1
"	"	"	A
"	"	"	1-15
"	"	"	A,C
"	"	"	1-13
"	"	"	1-15
"	"	"	1-11
"	"	"	A-I
"	"	"	1-37
"	"	"	1
"	"	"	1-23
"	"	"	1-35
"	"	"	1-5
"	"	"	1-53
Body Illustration Index		"	A-I
"	"	"	1-21
"	"	"	1-33
"	"	"	1-27
"	"	"	1-39
"	"	"	1-11
Sheet Metal Illustration Section		"	1-29
Interior Trim Illustration Section		"	1-57







**1980/89  
LIGHT TRUCK**

**INDEX**

YEAR	TITLE	SECTION	PAGE	ILLUS. NO.	YEAR	TITLE	SECTION	PAGE	ILLUS. NO.
------	-------	---------	------	------------	------	-------	---------	------	------------

**1980/ — Cont'd**

6 CYL. 4.9L (300 C.I.D.)—GAS — Cont'd					8 CYL. 5.0L (302 C.I.D.)—GAS (Cont'd)				
80/83	SPEED CONTROL factory installed—engine compartment—F100/350, U150	97.1	4	P-15448	80/	FUEL FILLER DOOR E—F100/250, U150	400		%
84/88	E,F,U150/350	97.1	12	P-20358	80/83	FUEL VAPOR CANISTER AND RELATED PARTS E100/250—Calif.	96.1	1	P-17384
87/	E,F,U150/350	97.1	13	P-20357		—exc. Calif.	96.1	7	P-17388
80/	factory installed—passenger compartment—F100/350, U150	97.1	2	P-15456	80	F100/250,U150—exc. Calif. —Calif.	96.1	3	P-15786
80/83	dealer installed—E—F100/350,U150	97.1	7	P-15087	81/83	F100/250, U150—altitude —exc. altitude	96.1	1	P-17383
84/	dealer installed—E—F100/350,U150	97.1	7	P-18821	84/86	E150/250—exc. Calif.—w/o E.F.I. —Calif.—w/o E.F.I.	96.1	17	P-18492
80/88	THERMO CHOKE CONTROL TUBE E—F100/350 and U150	98	1	P-18481	86/	E150/250—w/E.F.I.	96.1	23	P-19446
<b>8 CYL. 4.2L (255 C.I.D.)—GAS</b>					84/85	F150/250 and U150—exc. Calif.	96.1	19	P-18495
81/82	ACCELERATOR AND TRANSMISSION LINKAGE F100	97	3	P-15413	84/85	—Calif.	96.1	18	P-18494
81/82	AIR CLEANER F100	96	5	P-15813	85/	F150/250 and U150	96.1	30	P-20666
81/82	CARBURETOR —Ford 2/B	95	3	P-12236	80/83	SPEED CONTROL factory installed—engine compartment—F100/250, U150	97.1	5	P-15449
81/82	FUEL FILLER DOOR F100	400		%	84/	F150/250,U150	97.1	11	P-20355
81/82	FUEL VAPOR CANISTER AND RELATED PARTS F100—exc. Calif. —Calif.	96.1	3	P-15786	86/	E150/250	97.1	11	P-20355
		96.1	3	P-15789	80/	factory installed—passenger compartment—F100/250, U150	97.1	2	P-15456
81/82	SPEED CONTROL factory installed—engine compartment—F100	97.1	5	P-15449	80/83	dealer installed—E—F100/350,U150	97.1	7	P-15087
81/82	factory installed—passenger compartment—F100	97.1	2	P-15456	84/	dealer installed—E—F—U150/350	97.1	7	P-18821
81/82	dealer installed—F100	97.1	7	P-15087	80/86	THERMO CHOKE CONTROL TUBE E—F100/250 and U150—w/o E.F.I.	98	1	P-18482
<b>8 CYL. 5.0L (302 C.I.D.)—GAS</b>					<b>8 CYL. 5.8L (351 C.I.D.)—M—GAS</b>				
80/87	ACCELERATOR AND TRANSMISSION LINKAGE F100/250, U150—w/o E.F.I.	97	3	P-15413	80/81	ACCELERATOR AND TRANSMISSION LINKAGE E150/350	97	4	P-15415
85/	—w/E.F.I.—M/T	97	17	P-19490	80/81	F100/350, U150	97	3	P-15413
85/	—A/T	97	14	P-19491	80/81	AIR CLEANER E150/350	96	6	P-16101
80/87	E100/250—w/o E.F.I.	97	4	P-15415	80/81	CARBURETOR —Ford 2/B	95	3	P-12236
86/	—E.F.I.	97	15	P-19492	80/81	FUEL FILLER DOOR E—F100/350, U150	400		%
80/85	AIR CLEANER E100/250—w/o E.F.I.	96	2	P-16100	80/81	FUEL VAPOR CANISTER AND RELATED PARTS E100/350	96.1	1	P-14289
88	E150/250—w/E.F.I.	96	24	P-19442	80/81	F100/350	96.1	4	P-15788
87/88	E150/250—w/E.F.I.	96	25	P-19819	80/81	U150	96.1	4	P-14980
80/85	F100/250 U150—w/o E.F.I.	96	5	P-15813	80/81	SPEED CONTROL factory installed—engine compartment—E150/350	97.1	3	P-12344—B
85/86	F—U150—w/E.F.I.	96	18	P-18853	80/81	factory installed—engine compartment—F100/350,U150	97.1	6	P-15450
87/88	F150/250 and U150—E.F.I.	96	29	P-20581	80/81	factory installed—passenger compartment—E150/350	97.1	1	P-12344—A
89	E150/250—w/E.F.I.	96	39	P-22235	80/81	factory installed—passenger compartment—F100/350, U150	97.1	2	P-15456
89	F150/350 & U150—w/E.F.I.	96	40	P-22236	80/81	dealer installed—E—F100/350,U150	97.1	7	P-15087
80/86	CARBURETOR —Ford 2/B—non feedback	95	3	P-12236					
83/86	—feedback	95	9	P-18132					
81/83	—Ford 2/B (VV)—upper body —main body —throttle body	95	5	P-15224					
		95	6	P-15225					
		95	7	P-15226					

% Refer to group in Body Section 430

# 1980/89 LIGHT TRUCK

## INDEX

YEAR	TITLE	SECTION	PAGE	ILLUS. NO.	YEAR	TITLE	SECTION	PAGE	ILLUS. NO.
<b>1980/ — Cont'd</b>									
<b>8 CYL. 5.8L (351 C.I.D.)—W-GAS</b>					<b>8 CYL. 5.8L (351 C.I.D.)—W-GAS — Cont'd</b>				
	ACCELERATOR AND TRANSMISSION LINKAGE					SPEED CONTROL			
80/87	E100/350	97	4	P-15415	80/83	factory installed—engine compartment—E100/350	97.1	3	P-12344-B
88/	E150/350—E.F.I.	97	15	P-19492	87	E150/350	97.1	14	P-20354
81/87	F150/250, U150	97	3	P-15413	80/	factory installed—passenger compartment—E100/350	97.1	1	P-12344-A
88/	F150/350 and U150—E.F.I.—M/T A/T	97	17	P-19990	81/83	factory installed—engine compartment—F150/250,U150	97.1	5	P-15449
	AIR CLEANER				84/87	F150/350,U150	97.1	14	P-20354
80/87	E100/350	96	2	P-18100	88/	E—F150/350 and U150	97.1	11	P-20355
88	E150/350—E.F.I.	96	25	P-19819	81/	factory installed—passenger compartment—F150/250, U150	97.1	2	P-15465
81/87	F150/250,U150	96	5	P-15813	81/83	dealer installed—E—F100/350,U150	97.1	7	P-15087
88	F150/350 and U150	96	29	P-20581	84/	dealer installed—E—F—U150/350	97.1	7	P-18821
89	E150/350—w/E.F.I.	96	39	P-22235					
89	F150/350 & U150—w/E.F.I.	96	40	P-22236	<b>8 CYL. 6.6L (400 C.I.D.)—GAS</b>				
	CARBURETOR					ACCELERATOR AND TRANSMISSION LINKAGE			
80/87	—Ford 2/B—non feedback	95	3	P-12236		E250/350	97	4	P-15415
83/87	—feedback	95	9	P-18132	80/82	F100/350,U150	97	3	P-15413
81/83	—Ford 2/B (VV)—upper body	95	5	P-15224		AIR CLEANER			
	—main body	95	6	P-15225	80/82	E—F250/350	96	6	P-16101
	—throttle body	95	7	P-15226		CARBURETOR			
84/87	—Holley 4/B	95	4	P-15154	80/82	—Ford 2/B	95	3	12236
	FUEL FILLER DOOR					FUEL FILLER DOOR			
80/	E100/350,F150/250,U150	400		%	80/82	E—F250/350	400		%
	HIGH ALTITUDE COMPENSATOR					FUEL VAPOR CANISTER AND RELATED PARTS			
84/87	E150/350	96.2	1	P-19676	80/82	E250/350	96.1	7	P-17388
84/87	F150/350	96.2	1	P-19677	80/81	F100/350	96.1	4	P-15788
	FUEL VAPOR CANISTER AND RELATED PARTS				81	U150	96.1	4	P-14980
80/83	E100/250—altitude—2V	96.1	8	P-17385	82	F100/350,U150	96.1	9	P-17387
	—Calif.—2V	96.1	1	P-17384		SPEED CONTROL			
	—exc. Calif.—2V	96.1	7	P-17388	80/82	factory installed—engine compartment—F100/350,U150	97.1	6	P-15450
81	F150/250,U150—exc. Calif.	96.1	3	P-15786	80/82	factory installed—passenger compartment—F100/350,U150	97.1	2	P-15456
	—Calif.	96.1	3	P-15789	80/82	dealer installed—E—F150/350,U150	97.1	7	P-15087
81/83	F100/250,U150—exc. altitude—2V	96.1	5	P-17048					
	—altitude—2V	96.1	9	P-17386	<b>8 CYL. 6.9L (420 C.I.D.)—DIESEL</b>				
84/85	E150/350—exc. Calif.—2V	96.1	17	P-18492		ACCELERATOR AND TRANSMISSION LINKAGE			
	—Calif.—2V	96.1	18	P-18493	83/87	E250/350	97	8	P-17508
84/87	E150/350—4V—under 8500# G.V.W.	96.1	14	P-18489	83/87	F250/350	97	8	P-17507
86	E250/350—4V—over 8500# G.V.W.	96.1	24	P-19447		AIR CLEANER			
87	E250/350—4V—over 8500# G.V.W.	96.1	31	P-20665	83/87	E250/350	96	9	P-17521
88	E250/350—over 8500# G.V.W.	96.1	33	P-21170	83/87	F250/350	96	10	P-17522
89	E250/350—over 8500# G.V.W.	96.1	37	P-22240		FUEL FILLER DOOR			
88	E150/350—E.F.I.—under 8500# G.V.W.	96.1	23	P-19446	83/87	E—F250/350, U150	400		%
89	E150/350—under 8500# G.V.W.	96.1	37	P-22241		SPEED CONTROL			
84/87	F150/350 and U150—4V				83	dealer installed—E—F250/350	97.1	7	P-15087
	—over 8500# G.V.W.	96.1	25	P-19448	84/87	E—F 250/350	97.1	7	P-18821
	—under 8500# G.V.W.	96.1	15	P-18490	87	Factory installed—engine compartment—E—F250/350	97.1	18	P-22136
88	F250/350—over 8500# G.V.W.	96.1	33	P-21169	87	Factory installed—passenger compartment—F250/350	97.1	2	P-15465
89	F250/350—over 8500# G.V.W.	96.1	36	P-22239					
88	F150/250 and U150								
	—under 8500# G.V.W.	96.1	34	P-21168					
89	F150/350 and U150								
	—under 8500# G.V.W.	96.1	36	P-22238					

% Refer to group in Body Section 400

**1980/89  
LIGHT TRUCK**

**INDEX**

YEAR	TITLE	SECTION	PAGE	ILLUS. NO.	YEAR	TITLE	SECTION	PAGE	ILLUS. NO.
------	-------	---------	------	------------	------	-------	---------	------	------------

**1980/ — Cont'd**

8 CYL. 7.3L (446 C.I.D.)—DIESEL					8 CYL. 7.5L (460 C.I.D.)—GAS — Cont'd				
	ACCELERATOR AND TRANSMISSION LINKAGE				80/87	CARBURETOR (Holley 4/B)	95	4	P-15154
88/	E250/350	97	8	P-17508		FUEL FILLER DOOR			
88/	F250/350,F(Super Duty)	97	8	P-17507	80/	E-F250/350	400		%
89	F59—Stripped Chassis	97	20	P-21331		FUEL VAPOR CANISTER AND RELATED PARTS			
	AIR CLEANER				80/83	E250/350	96.1	7	P-17388
88/	E250/350	96	9	P-17521		E250/350—under 8500# G.V.W.	96.1	16	P-18491
88/	F250/350,F(Super Duty)	96	10	P-17522	86/87	E250/350—over 8500# G.V.W.	96.1	27	P-19451
89	F59—Stripped Chassis	96	36	P-21290	83/87	F250/350—under 8500# G.V.W.	96.1	10	P-17734
	FUEL FILLER DOOR				86/87	F250/350—over 8500# G.V.W.—exc. Calif. & Can.	96.1	28	P-19452
88/	E-F250/350,F(Super Duty)	400		%	86/87	F250/350—over 8500# G.V.W.—Calif. & Can.	96.1	32	P-20664
	SPEED CONTROL				88/	F250/350	96.1	34	P-21167
88/	Dealer installed—E-F250/350, F(Super Duty)	97.1	7	P-18821	89	F53—Stripped Chassis	96.1	35	P-21299
	Factory installed—engine compartment—E-F250/350, F(Super Duty)	97.1	18	P-22136	80/83	SPEED CONTROL factory installed—engine compartment—E250/350	97.1	3	P-12344-B
	Factory installed—passenger compartment—F250/350	97.1	2	P-15465	84/87	factory installed—engine compartment—E250/350	97.1	14	P-20354
	8 CYL. 7.5L (460 C.I.D.)—GAS				88/	factory installed—engine compartment—E250/350	97.1	11	P-20355
	ACCELERATOR AND TRANSMISSION LINKAGE				80/	factory installed—passenger compartment—E250/350	97.1	1	P-12344-A
80/87	E250/350—exc. E.F.I.	97	4	P-15415	84/87	factory installed—engine compartment—F250/350	97.1	14	P-20354
88/	E250/350—E.F.I.	97	18	P-19801	83/	factory installed—passenger compartment—F250/350	97.1	2	P-15465
83/87	F250/350—exc. E.F.I.	97	3	P-15413	83	dealer installed—E-F250/350	97.1	7	P-15087
88/	F250/350—E.F.I.	97	16	P-19802	84/	dealer installed—E-F250/350	97.1	7	P-18821
89	F53—Stripped Chassis	97	20	P-21330	89	F53—Stripped Chassis	97.1	15	P-21345
	AIR CLEANER								
80/87	E250/350	96	3	P-11889					
88/	E250/350	96	34	P-21197					
83/87	F250/350	96	11	P-17740					
88/	F250/350	96	32	P-21195					
89	F53—Stripped Chassis	96	35	P-21291					



# 1980/89 LIGHT TRUCK

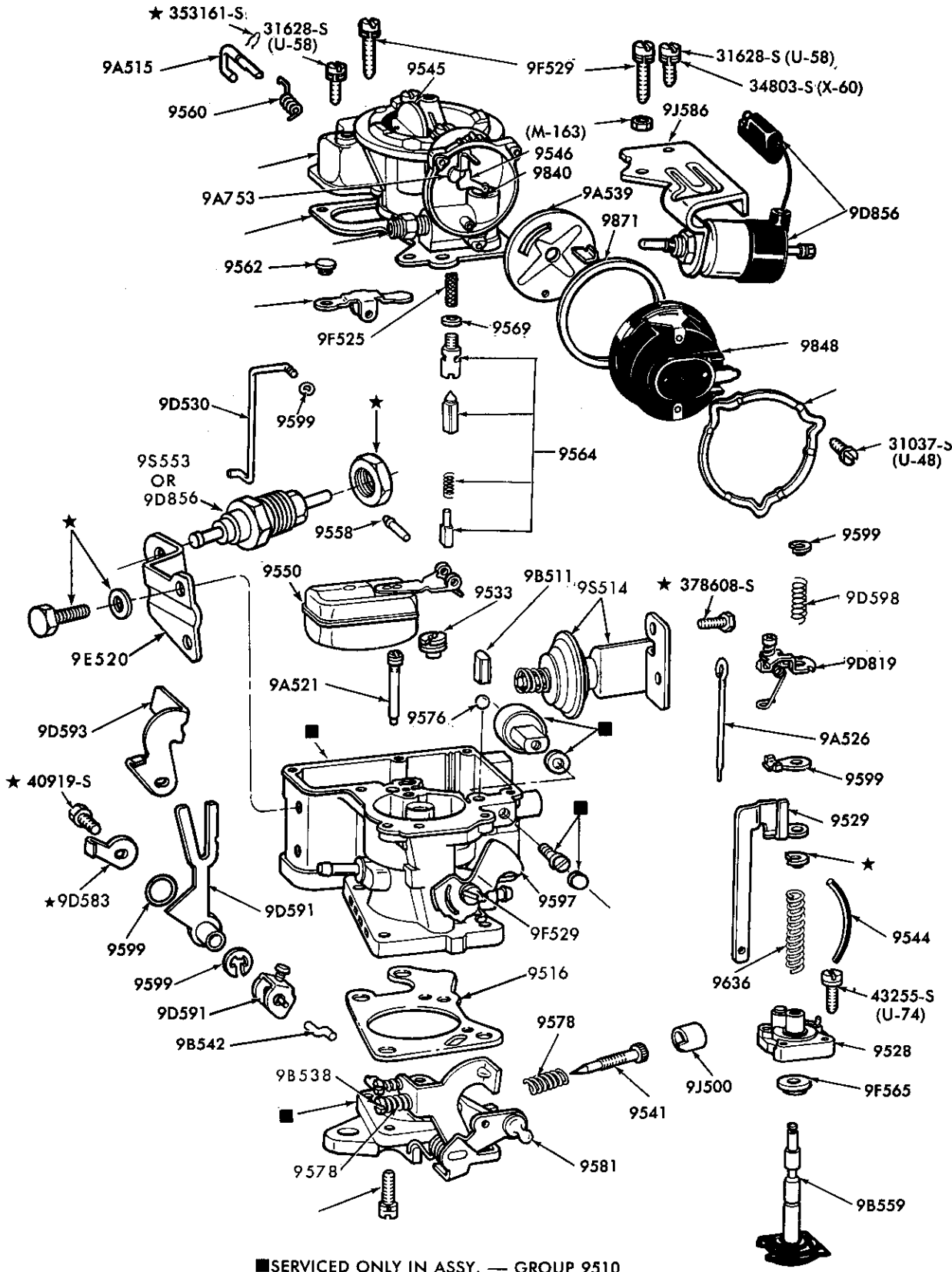

■ SERVICED ONLY IN ASSY. — GROUP 9510

CARBURETOR — CARTER 1 BARREL (THERMOSTATIC CHOKE)  
1980 E-F100 — 6 CYL. 300 (4.9L)

P-12953

1980/89  
LIGHT TRUCK

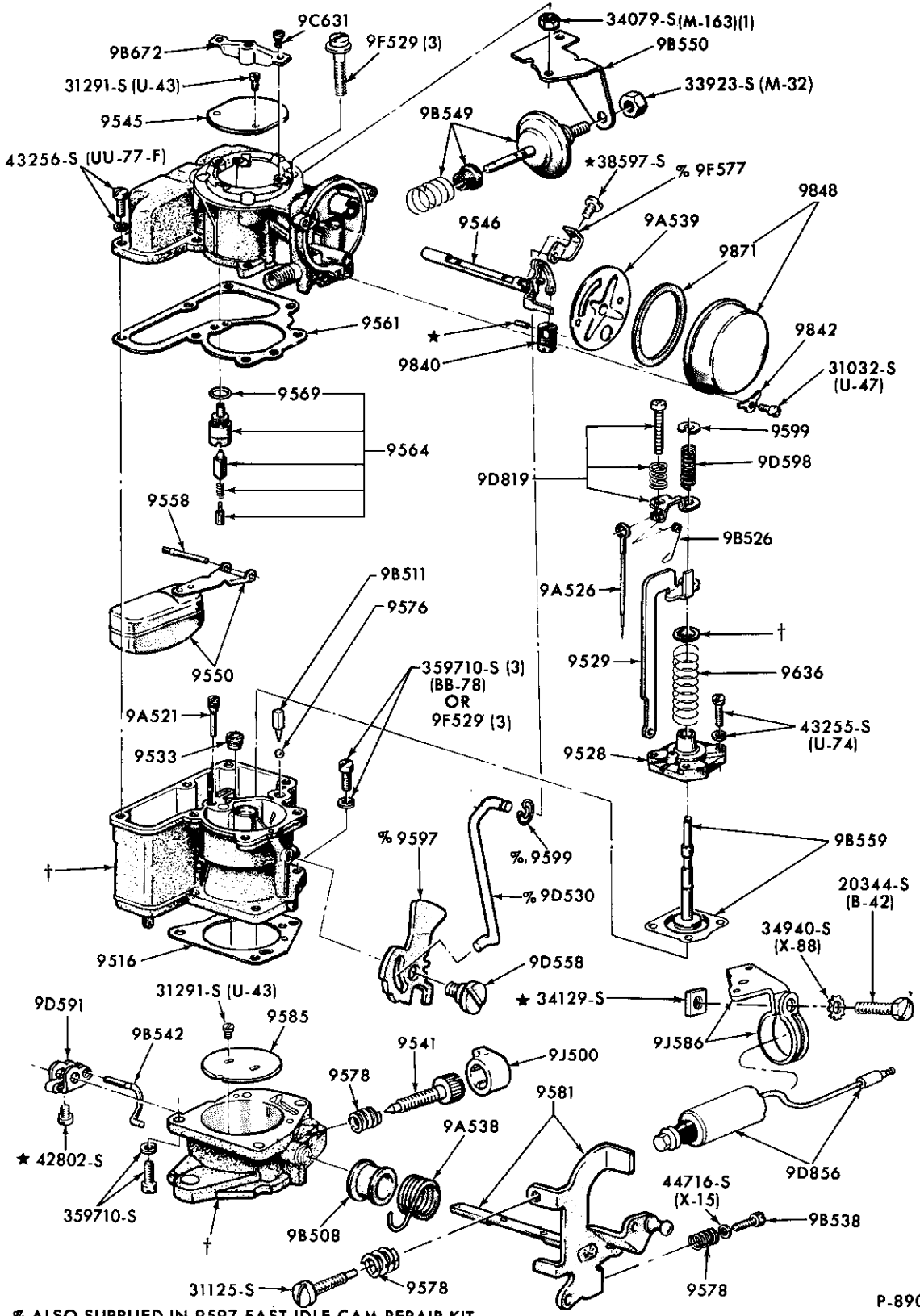

% ALSO SUPPLIED IN 9597 FAST IDLE CAM REPAIR KIT  
† SUPPLIED ONLY IN 9510 CARBURETOR ASSEMBLY

P-8904

CARBURETOR — CARTER 1 BARREL (THERMOSTATIC CHOKE)  
1980 E150/350, F150/350 and U150 — 6 CYL. 300 (4.9L)



# 1980/89 LIGHT TRUCK

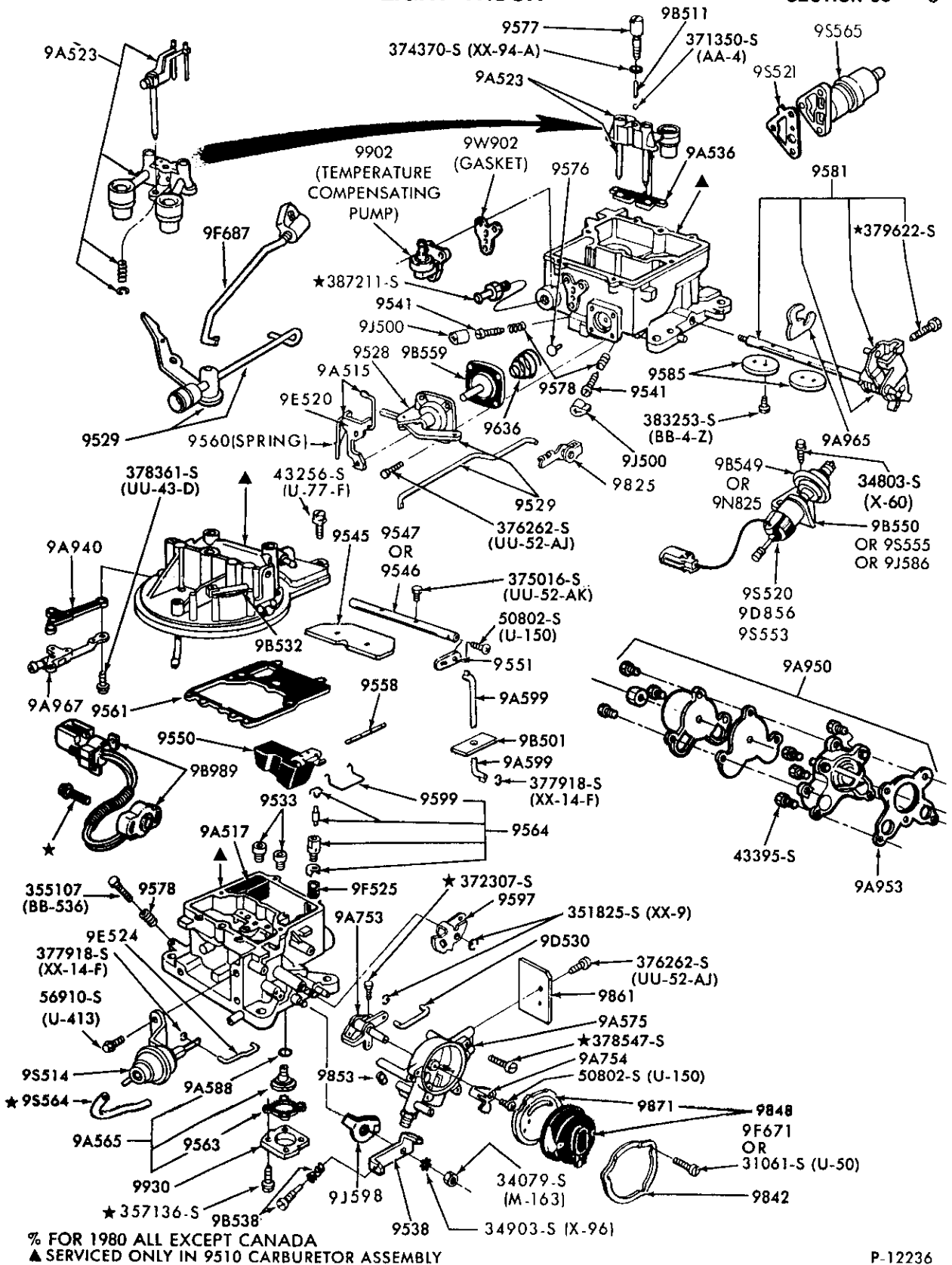

**CARBURETOR — FORD 2 BARREL — NON FEEDBACK DESIGN**  
1980/86 6 CYL. 171 (2.8L), 230 (3.8L), 8 CYL. 255 (4.2L), 302 (5.0L),  
351M (5.8L), 351W (5.8L) and 400 (6.6L)



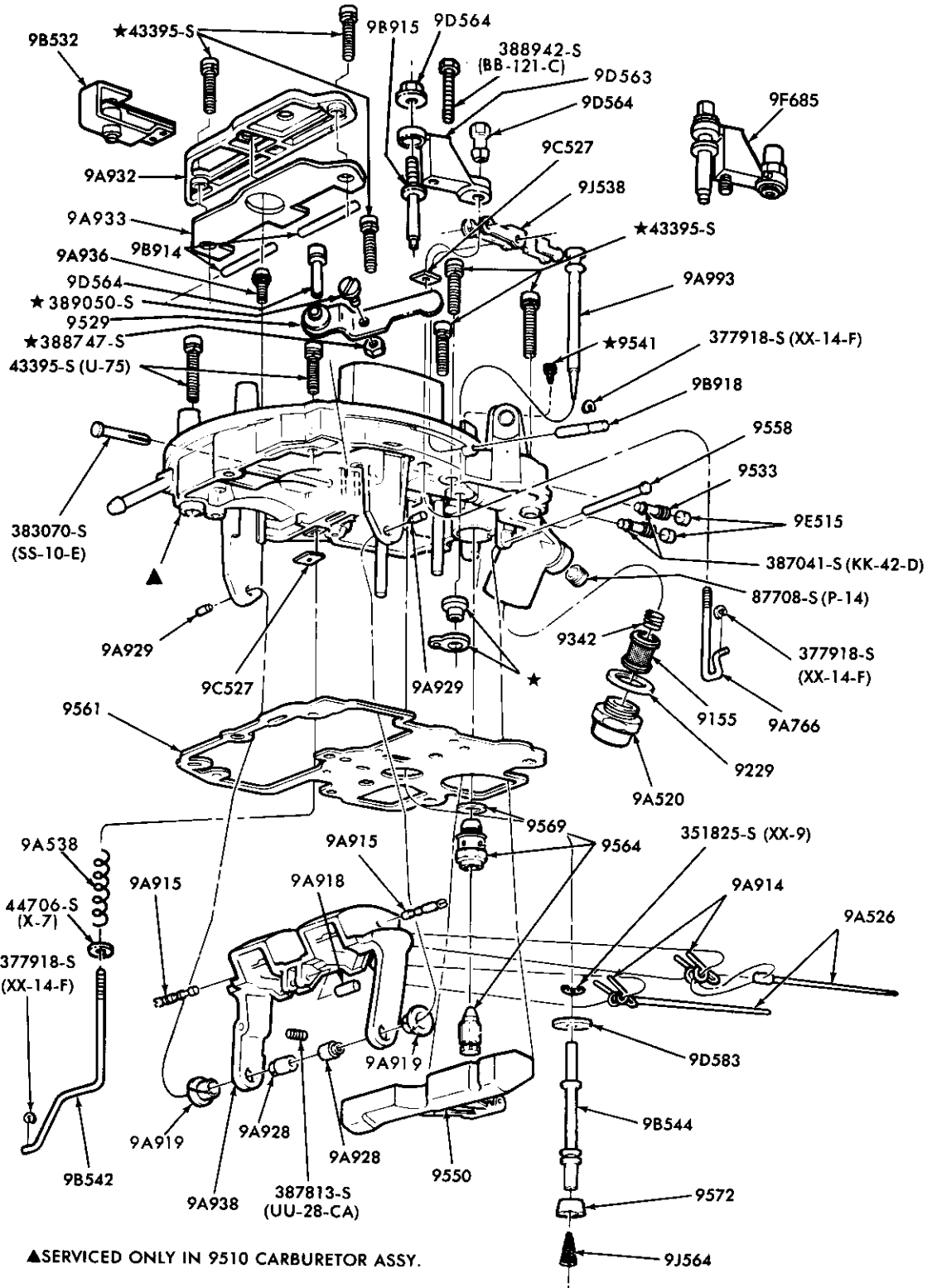

PAGE-A CONTINUED ON PAGE-B AND PAGE-C

P-15224

CARBURETOR — UPPER BODY — FORD 2/B VARIABLE VENTURI (PAGE A)  
1981/83 E-F100/250 and U150 — A/T — CALIF. 8 CYL. 302 (5.0L) and 351W (5.8L)

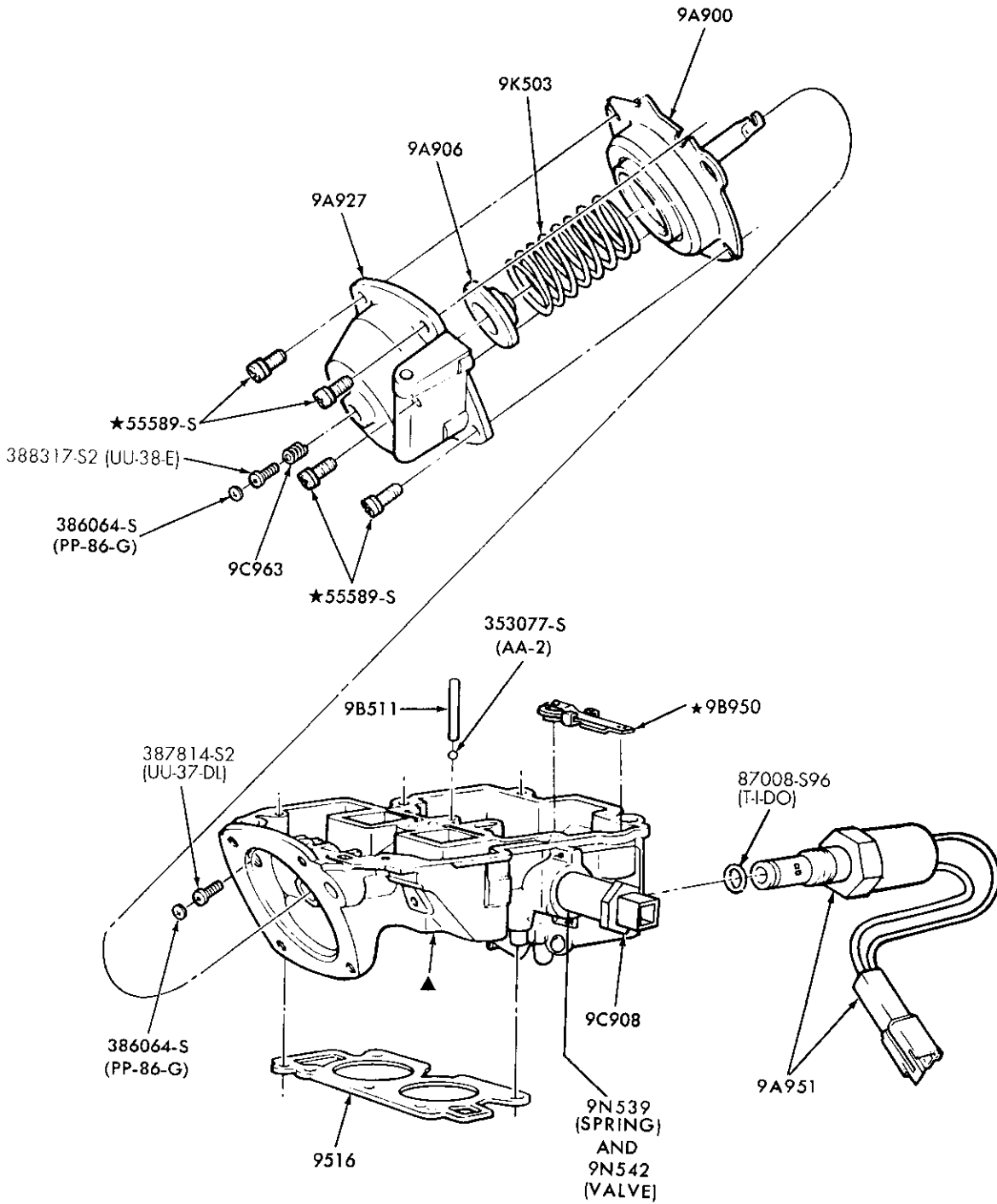

▲SERVICED ONLY IN 9510 CARBURETOR ASSY.

PAGE-B CONTINUED ON PAGE-C

P-15225

CARBURETOR — MAIN BODY — FORD 2/B VARIABLE VENTURI (PAGE B)  
1981/83 E-F100/250 and U150 — A/T — CALIF. 8 CYL. 302 (5.0L) and 351W (5.8L)

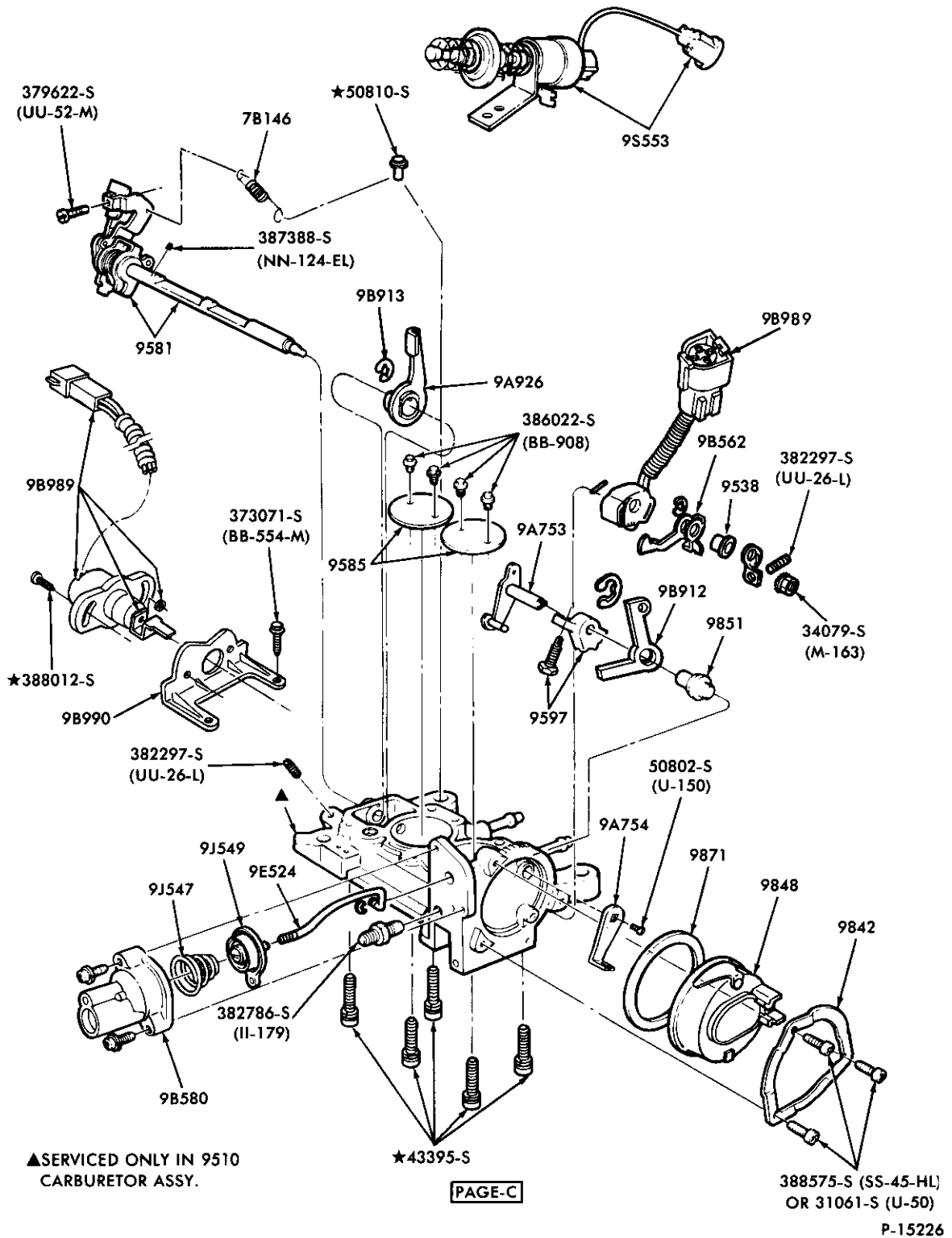

CARBURETOR — THROTTLE BODY — FORD 2/B VARIABLE VENTURI (PAGE C)  
1981/83 E-F100/250 and U150 — A/T — CALIF. 8 CYL. 302 (5.0L) and 351W (5.8L)

1980/89  
LIGHT TRUCK

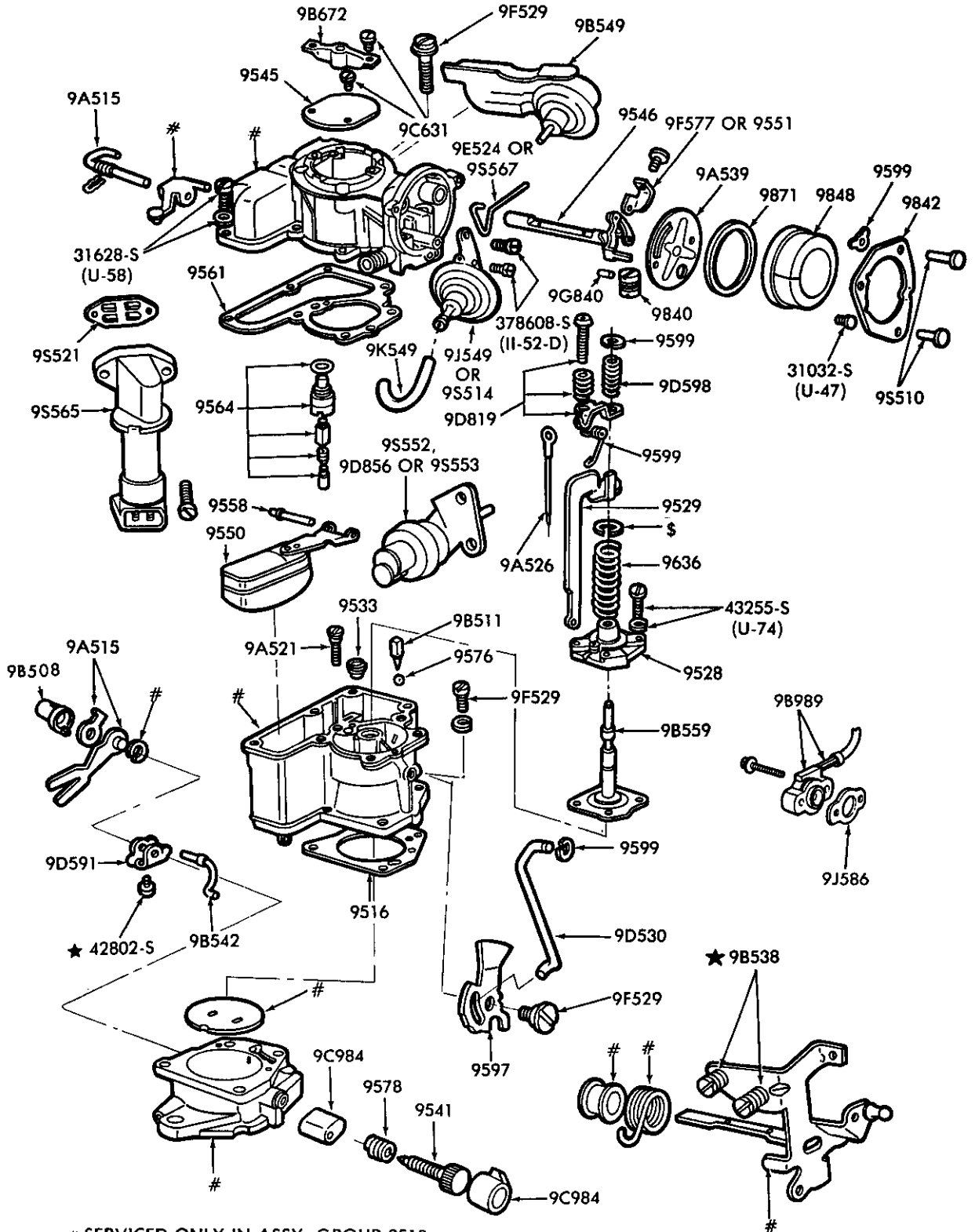

# SERVICED ONLY IN ASSY. GROUP 9510

‡ 1981 ONLY

P-16678

CARBURETOR — CARTER 1 BARREL (THERMOSTATIC CHOKE)  
1980/86 E—F100/350 and U150 — 6 CYL. 300 (4.9L)  
1983/87 R — 4 CYL. 122 (2.0L) and 140 (2.3L)

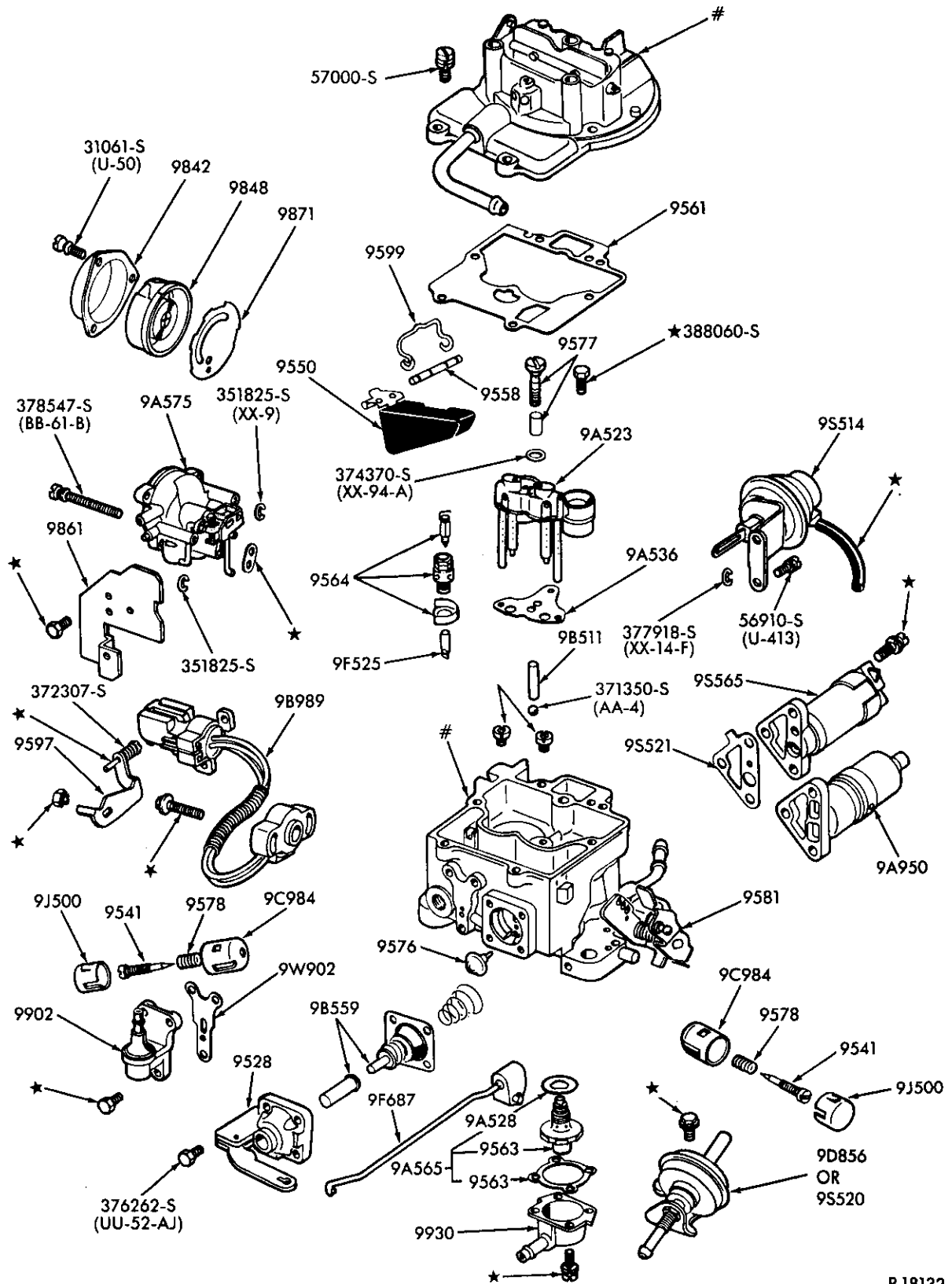

CARBURETOR — FORD 2 BARREL — FEEDBACK  
1983/86 E-F-U100/350 — 8 CYL. 302 (5.0L) and 351W (5.8L)

P-18132





# 1980/89 LIGHT TRUCK

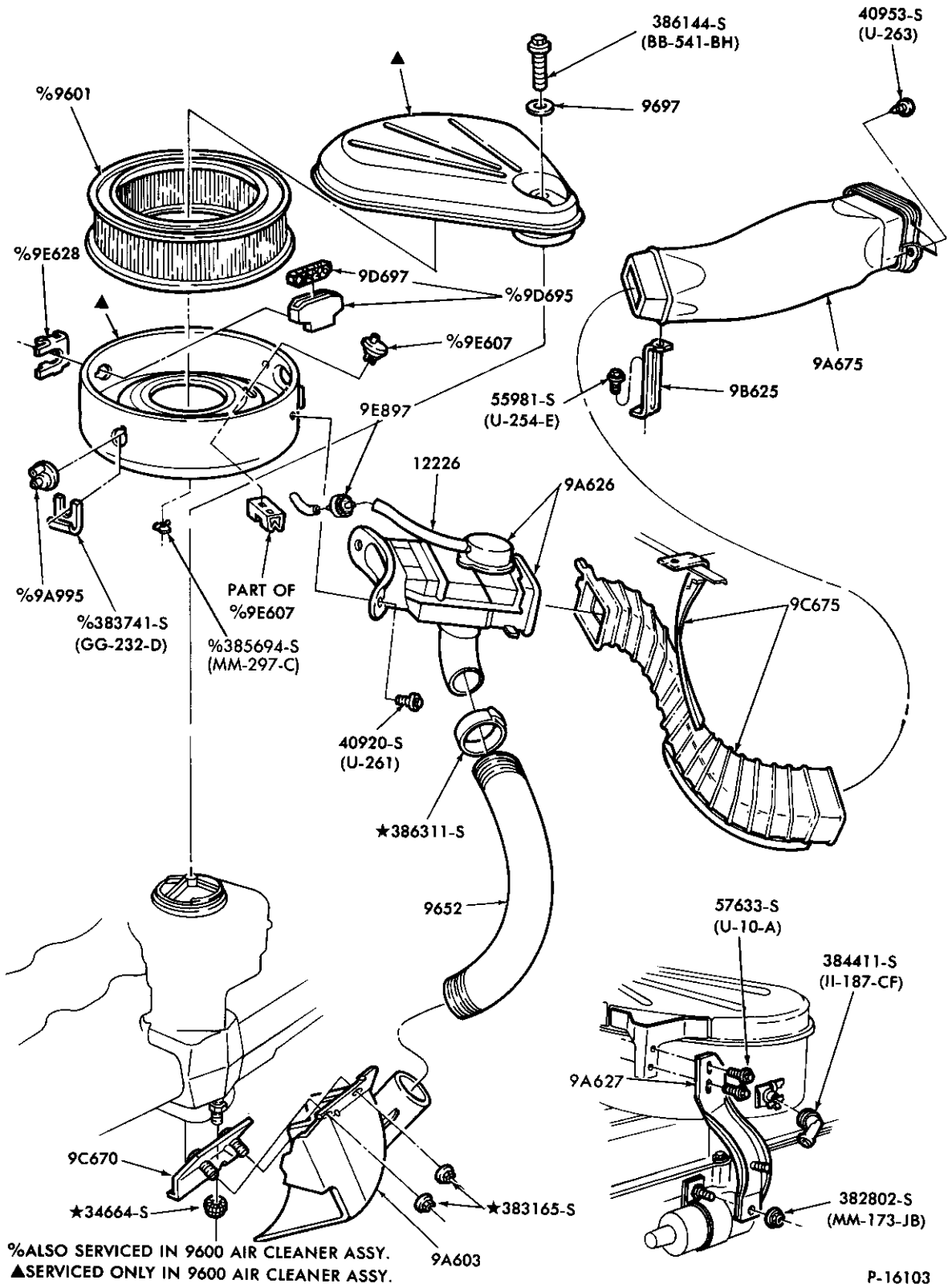

P-16103

## AIR CLEANER and RELATED PARTS 1980/83 E100/350 - 6 CYL. 300 (4.9L)

# 1980/89 LIGHT TRUCK

ILLUSTRATION  
SECTION 96  
382461-S  
(BB-830-A)

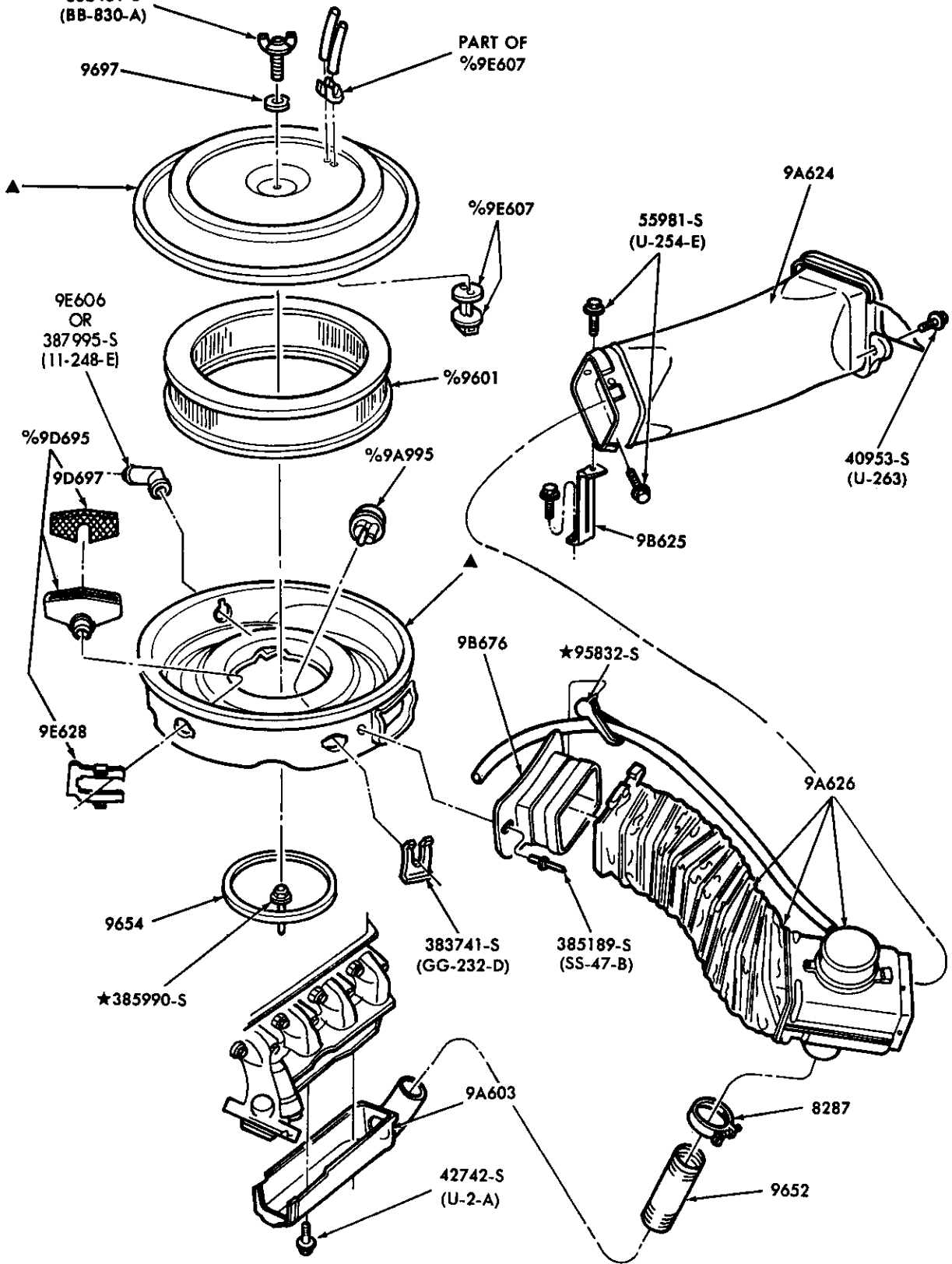

▲SERVICED ONLY IN 9600 AIR CLEANER ASSY.  
%ALSO SERVICED IN 9600 AIR CLEANER ASSY.

P-16100

AIR CLEANER and RELATED PARTS  
1980/87 E100/350 - 8 CYL. 302 (5.0L) and 351W (5.8L) - W/O E.F.I.

# 1980/89 LIGHT TRUCK

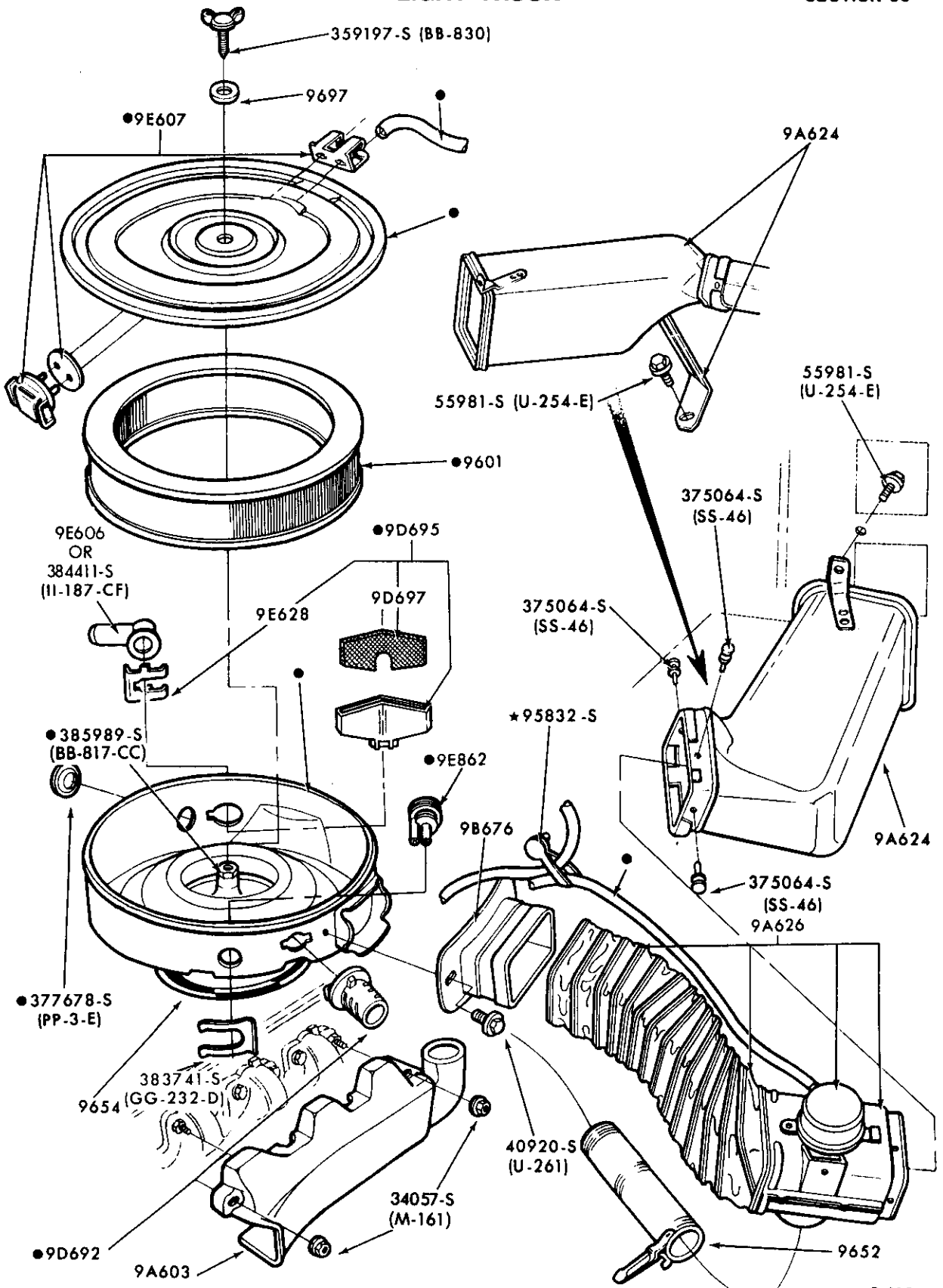

● ALSO SERVICED IN 9600 AIR CLEANER ASSY.

## AIR CLEANER and RELATED PARTS (DRY TYPE)

1980/87 E250/350 - 8 CYL. 460 (7.5L)

P-11889

1980/89  
LIGHT TRUCK

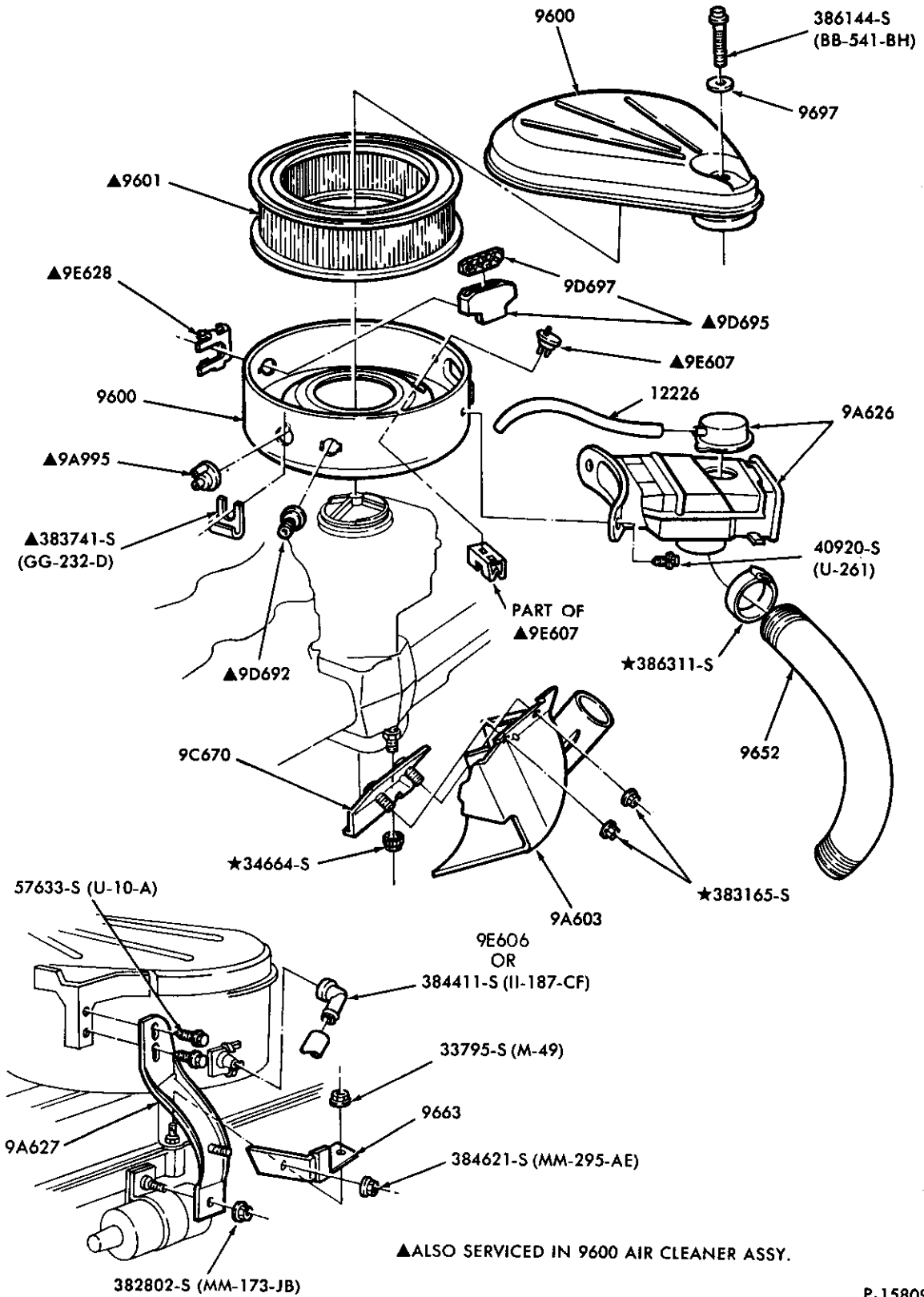

P-15809

AIR CLEANER and RELATED PARTS (DRY TYPE)  
1980/86 F100/350 and U150 - 6 CYL. 300 (4.9L)

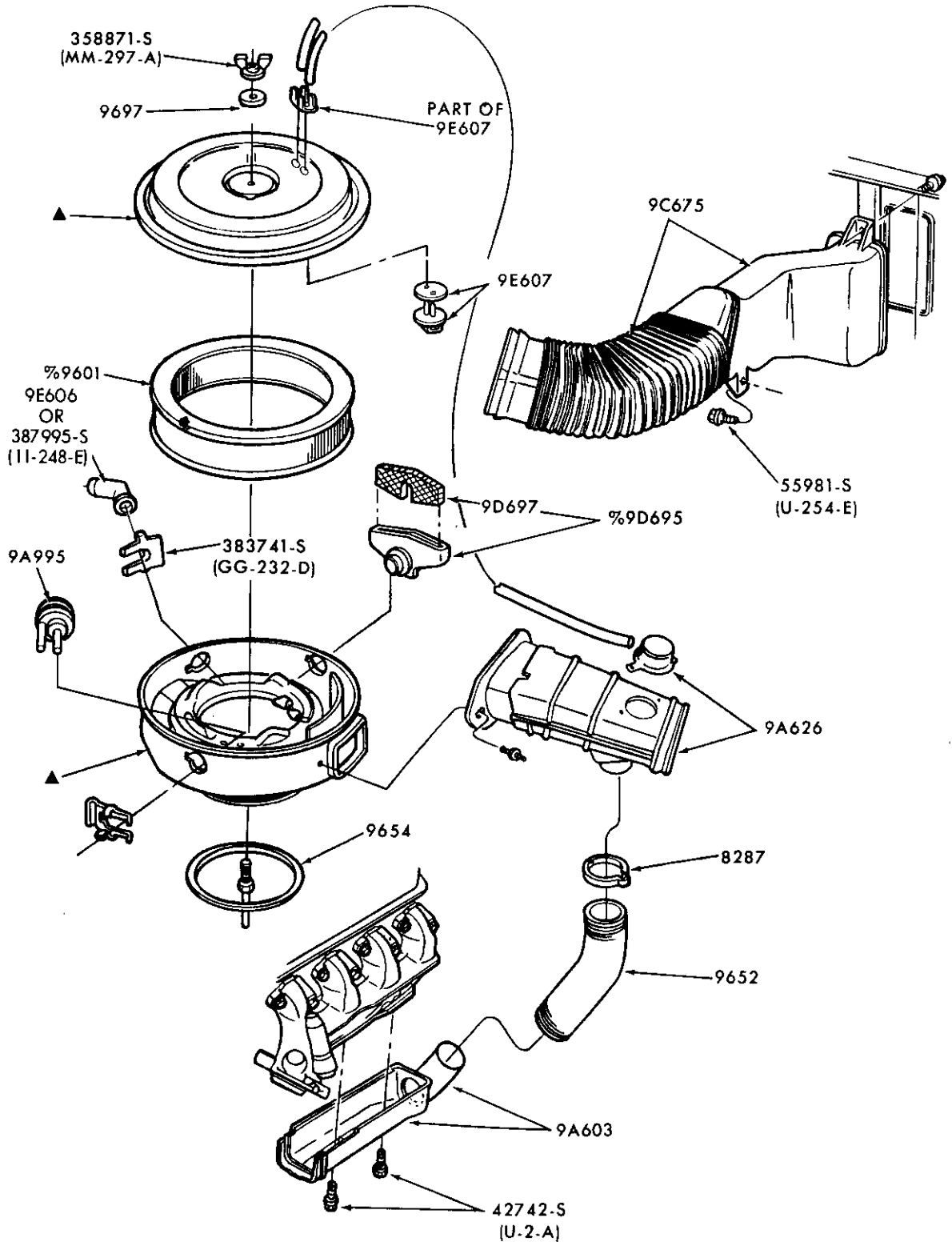

▲ SERVICED ONLY IN 9600 AIR CLEANER ASSY  
% ALSO SERVICED IN 9600 AIR CLEANER ASSY

P-15813

AIR CLEANER and RELATED PARTS (DRY TYPE)

1980/87 F100/350 and U150 - 8 CYL. 255 (4.2L), 302 (5.0L) and 351W (5.8L) - w/o E.F.I.

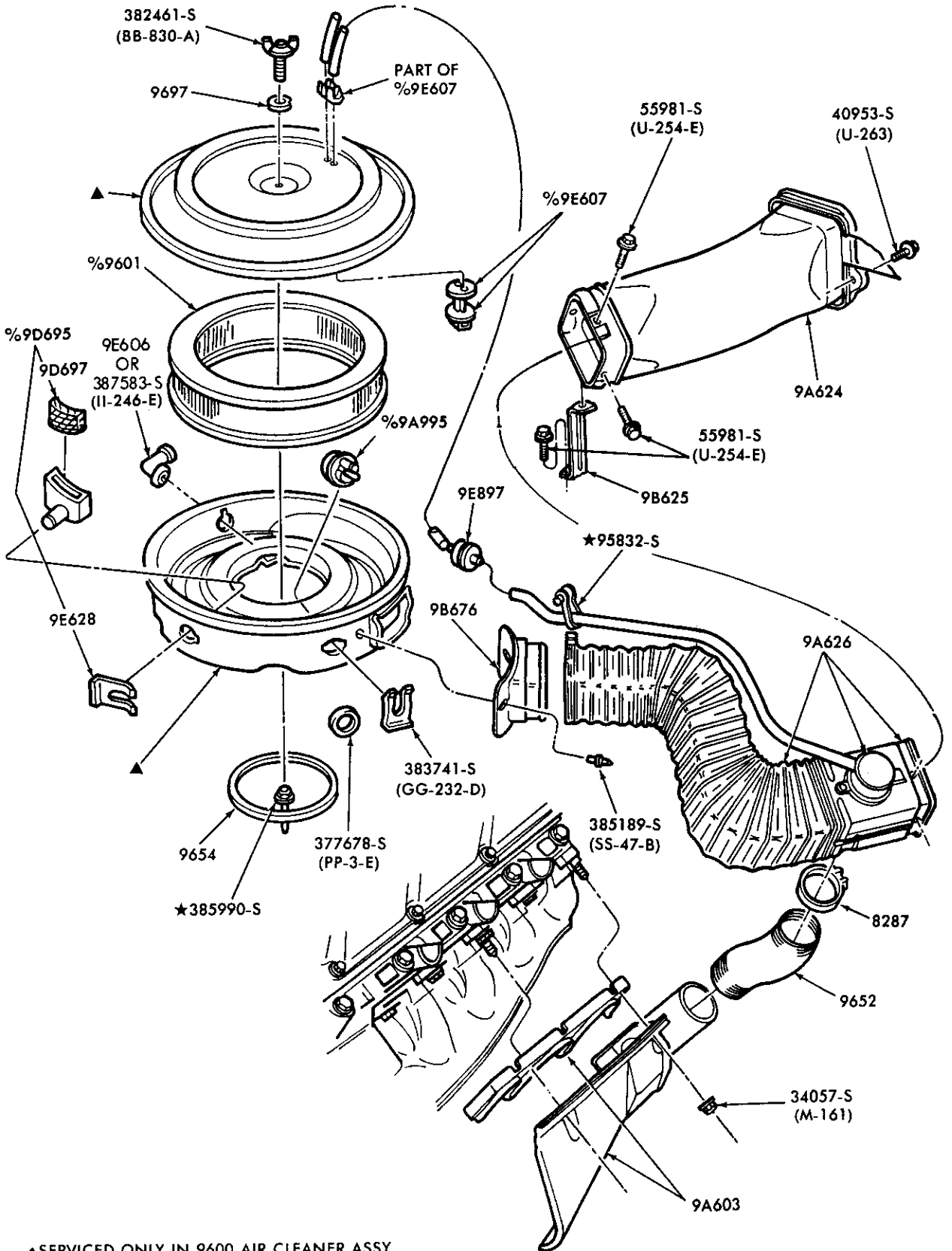

▲SERVICED ONLY IN 9600 AIR CLEANER ASSY.  
 %ALSO SERVICED IN 9600 AIR CLEANER ASSY.

P-16101

AIR CLEANER and RELATED PARTS  
 1980/82 E-F150/350 and U150 - 8 CYL. 351M (5.8L) and 400 (6.6L)

# 1980/89 LIGHT TRUCK

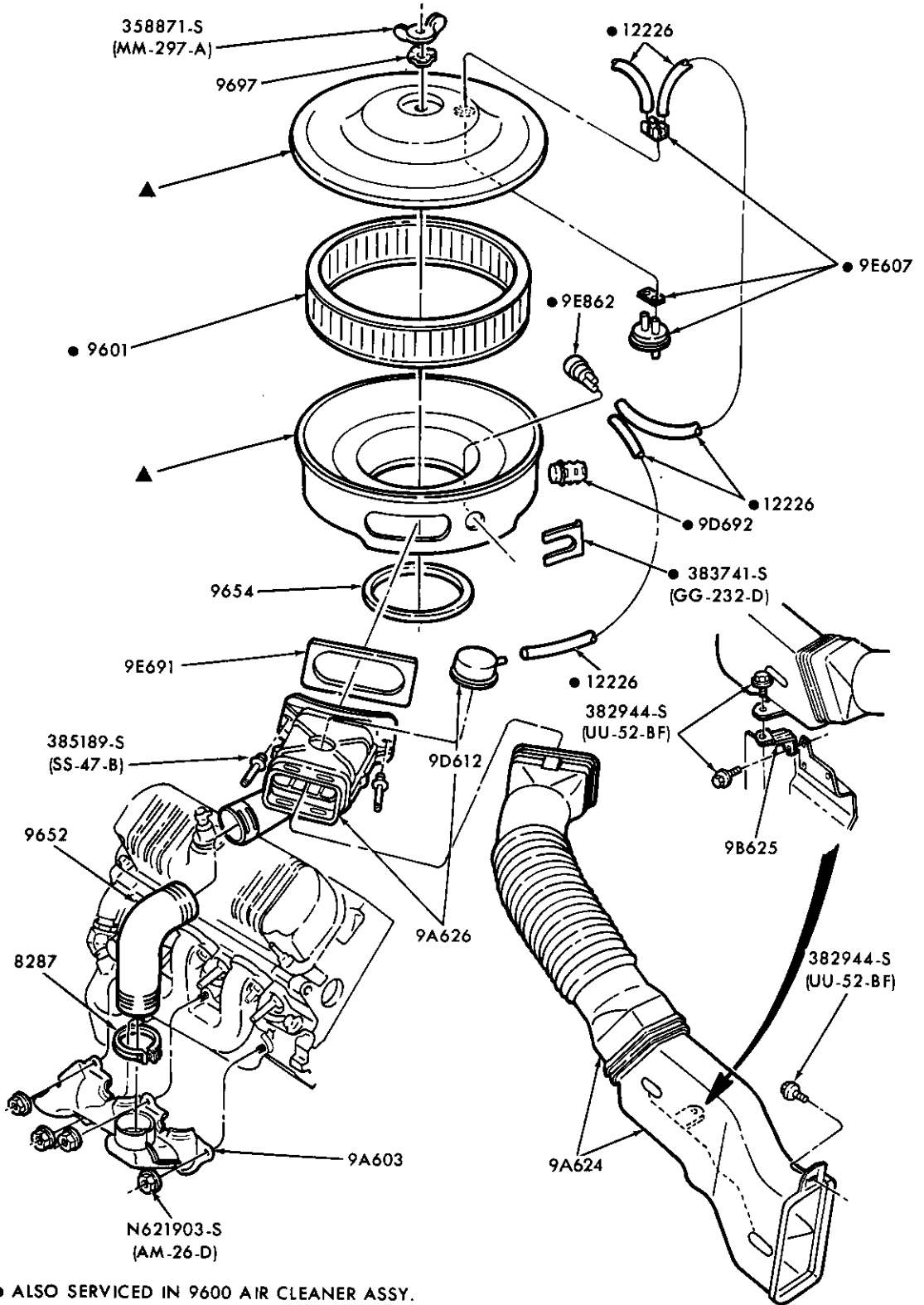

● ALSO SERVICED IN 9600 AIR CLEANER ASSY.  
▲ ONLY SERVICED IN 9600 AIR CLEANER ASSY.

P-17046

## AIR CLEANER and RELATED PARTS 1982/83 F100 - 6 CYL. 230 (3.8L)

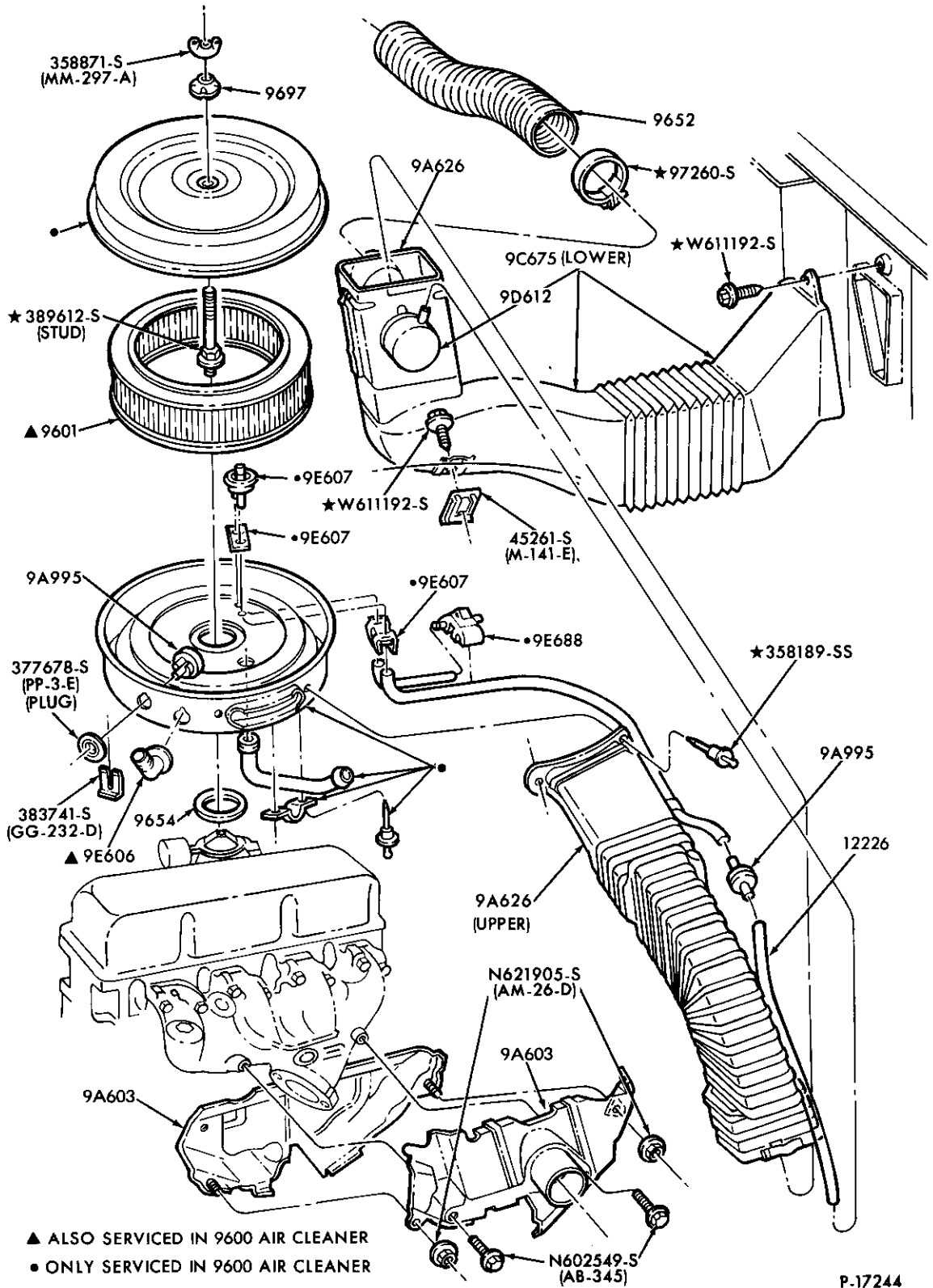

AIR CLEANER and RELATED PARTS – DRY TYPE – "BEFORE 11/82"  
1983 R – 4 CYL. 122 (2.0L) and 140 (2.3L)



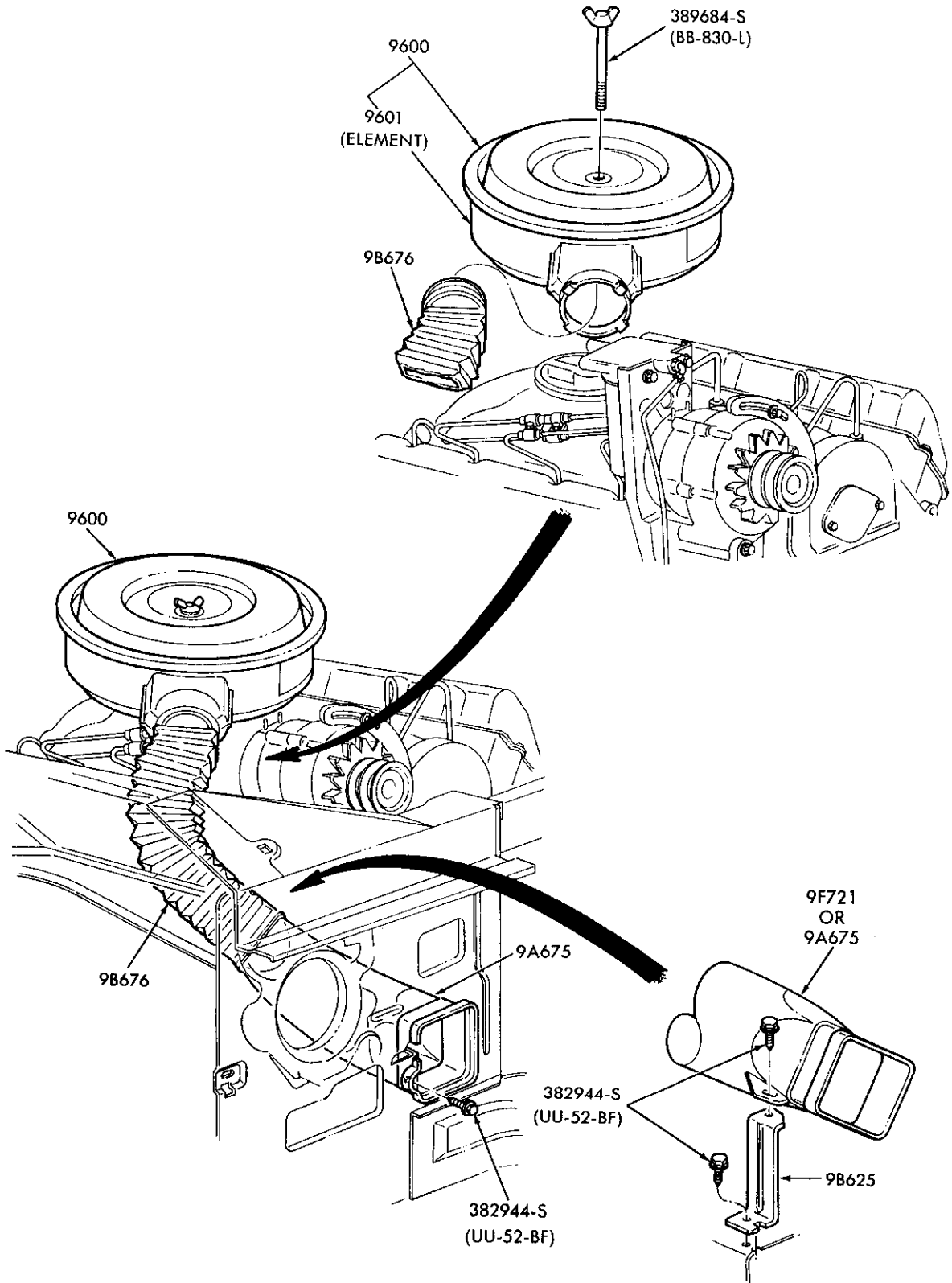

P-17521

AIR CLEANER and RELATED PARTS  
1983/ E250/350 - 8 CYL. 420 (6.9L) & 446 (7.3L) DIESEL

1980/89  
LIGHT TRUCK

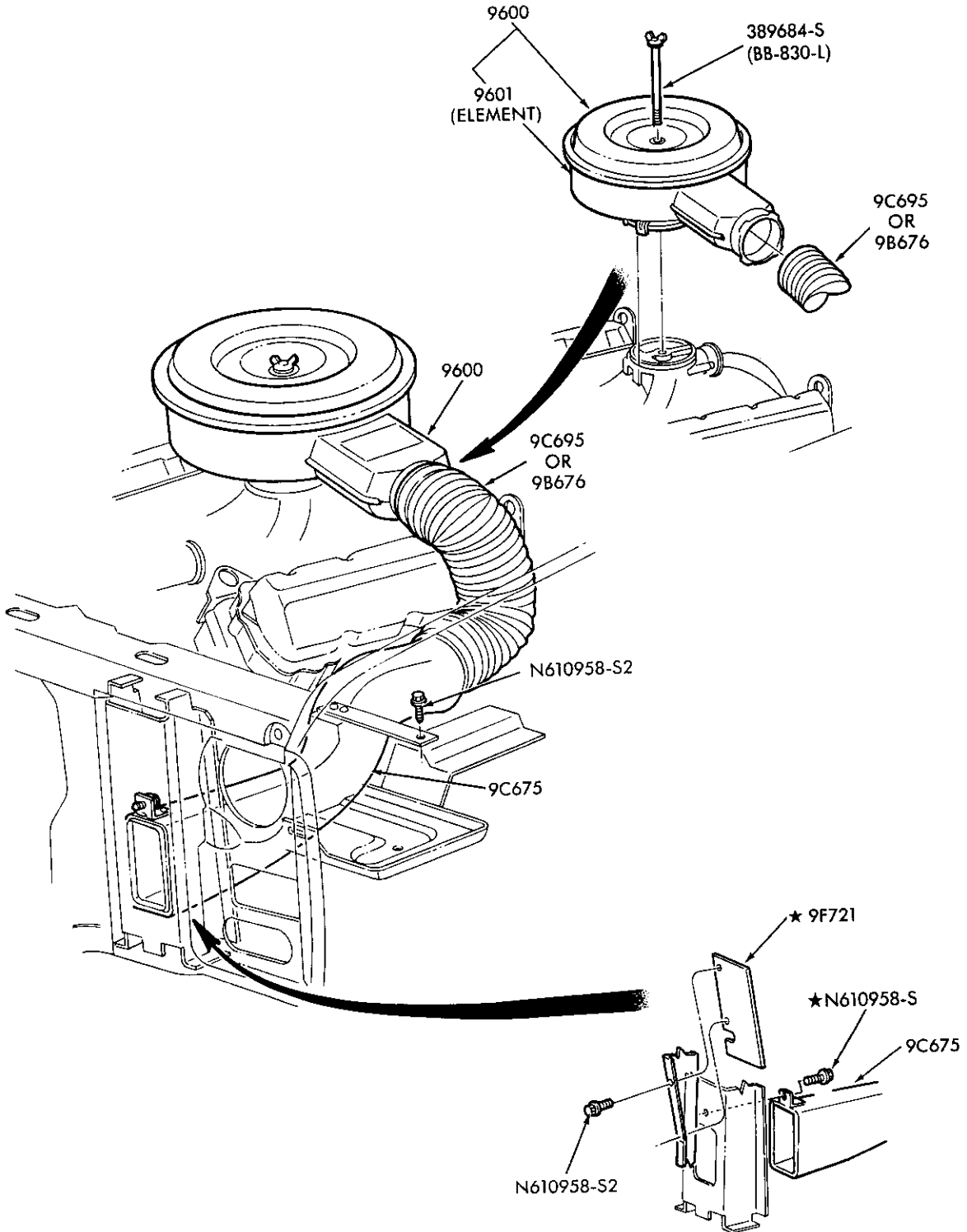

P-17522

AIR CLEANER and RELATED PARTS  
1983/ F250/350 - 8 CYL. 420 (6.9L) & 446 (7.3L) DIESEL

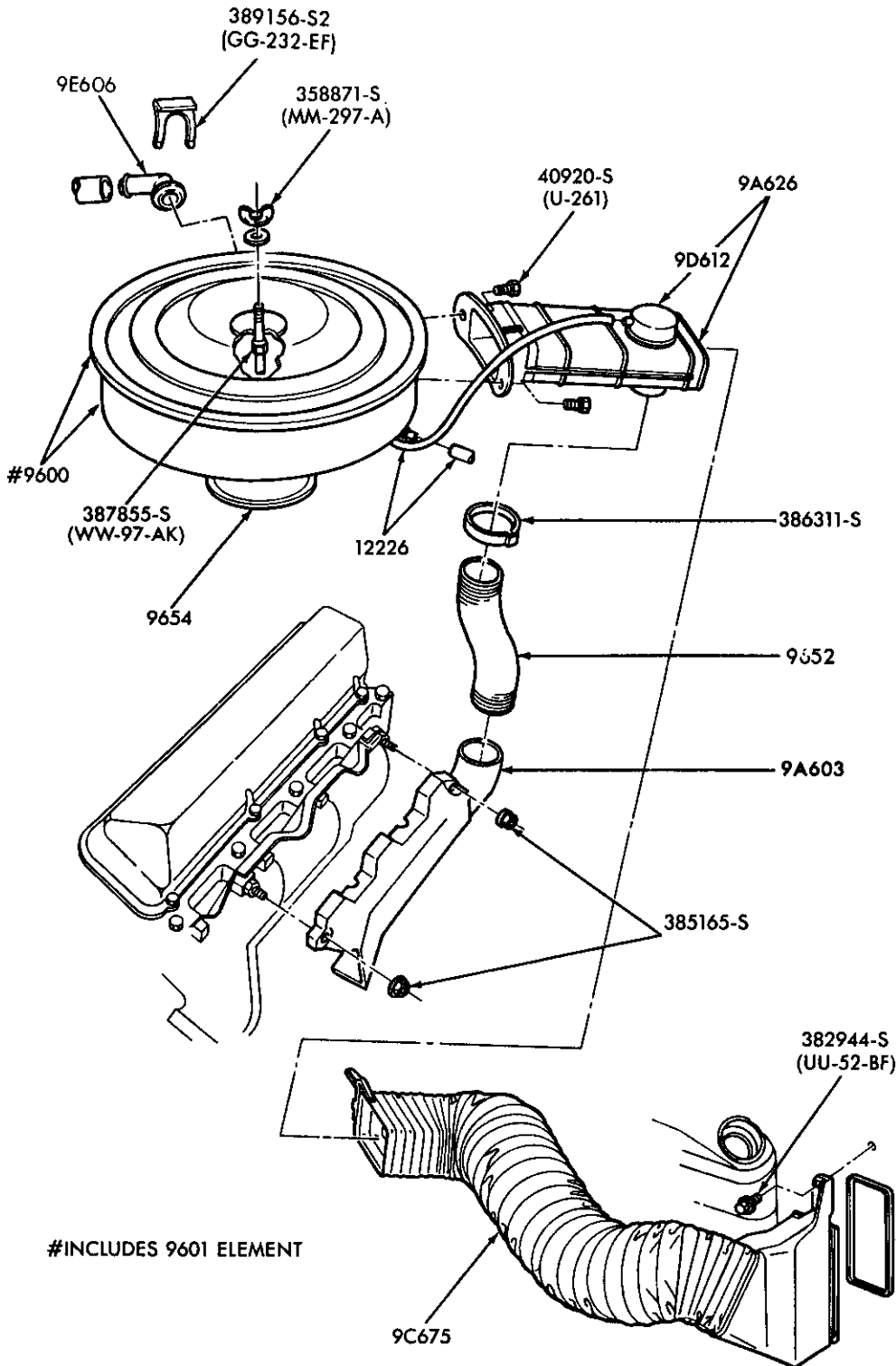

P-17740

AIR CLEANER and RELATED PARTS  
1983/87 F250/350 - 8 CYL. 460 (7.5L)

1980/89  
LIGHT TRUCK

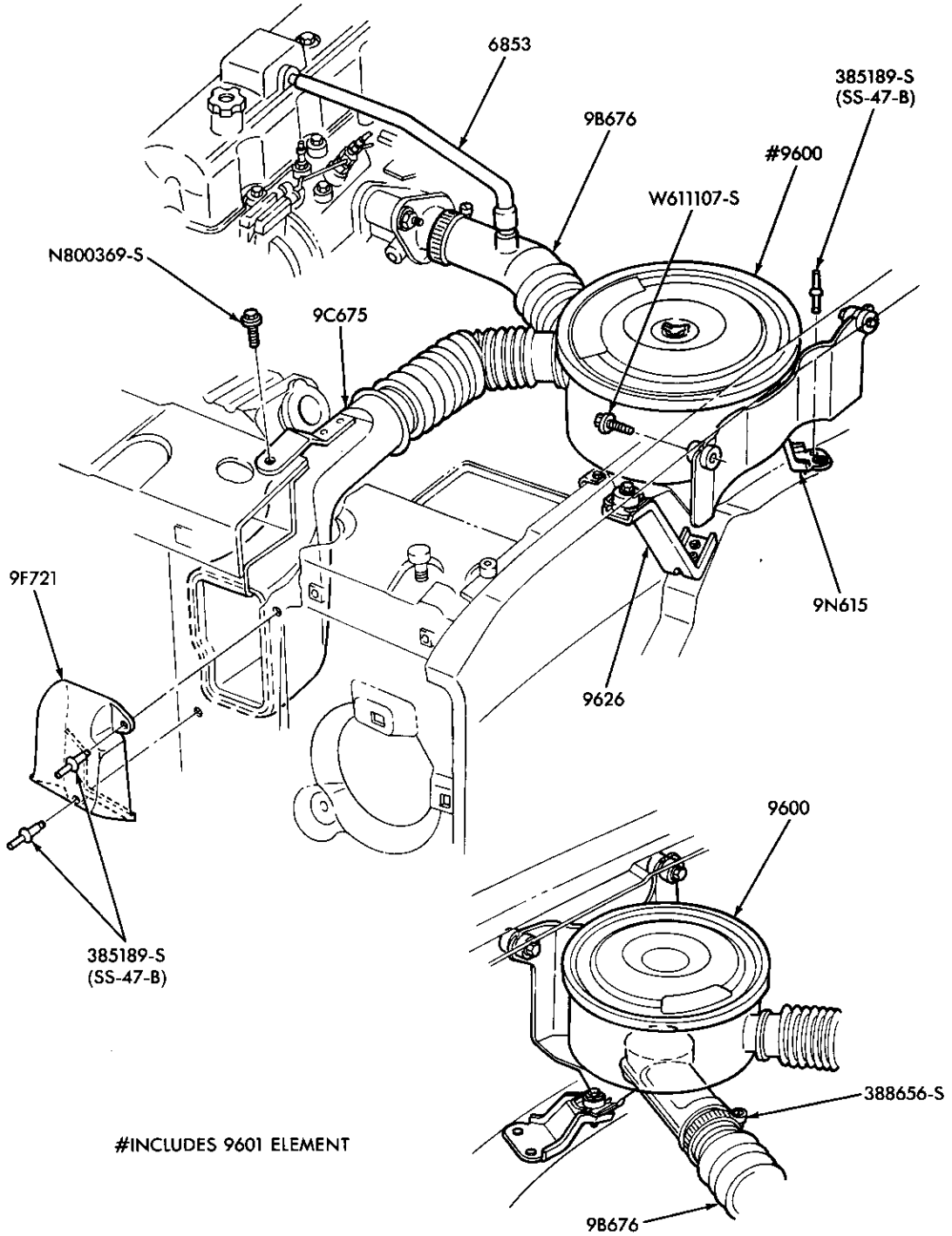

P-17741

AIR CLEANER and RELATED PARTS  
1983/84 R - 4 CYL. 134 (2.2L) DIESEL

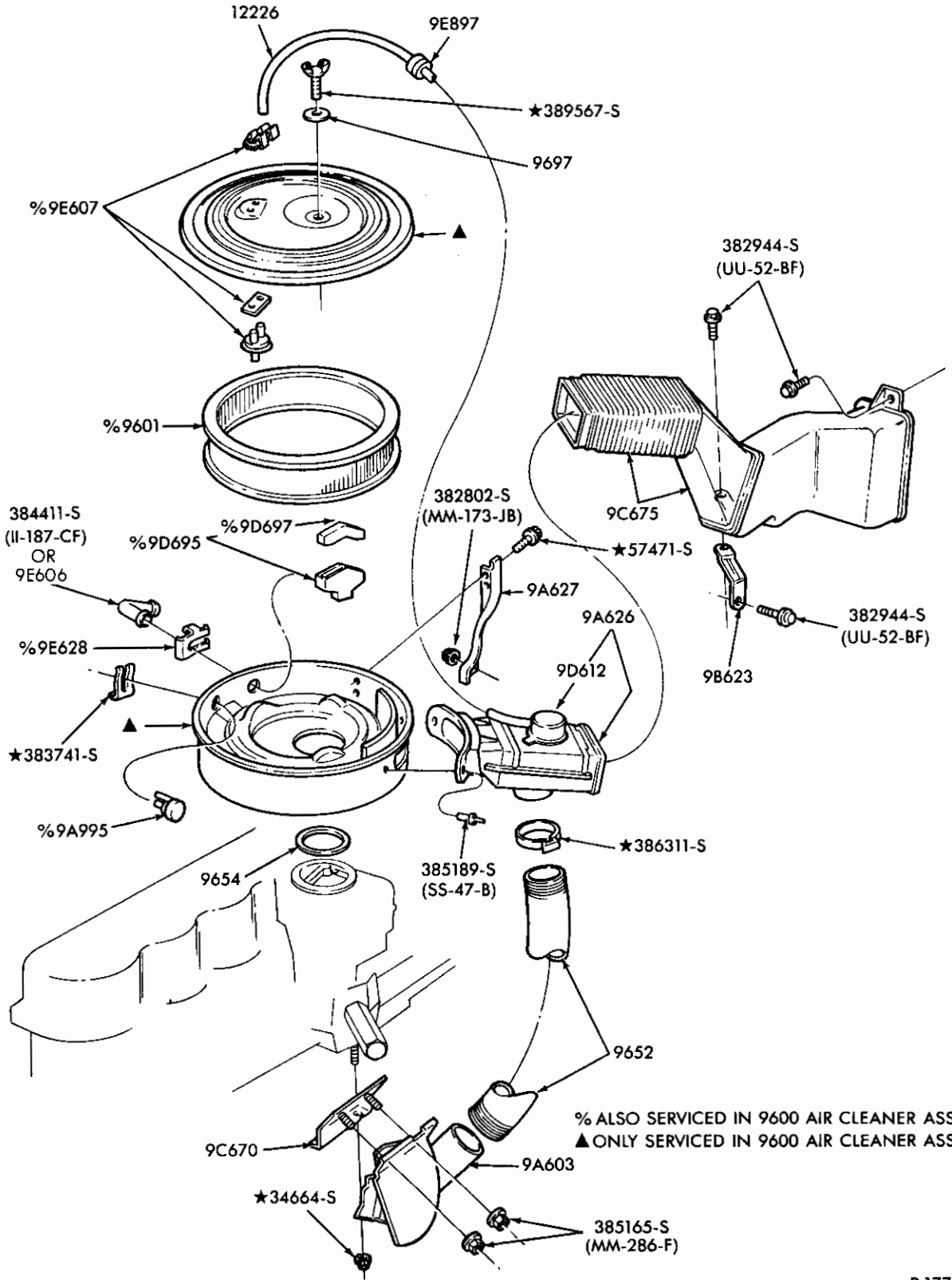

P-17742

AIR CLEANER and RELATED PARTS

1982/86 F-U100/250 - 6 CYL. 300 (4.9L) - UNDER 8500# G.V.W. - exc. CANADA

March, 1994

COPYRIGHT © 1994 - FORD MOTOR - DEARBORN, MICHIGAN  
COMPANY

Final Issue

# 1980/89 LIGHT TRUCK

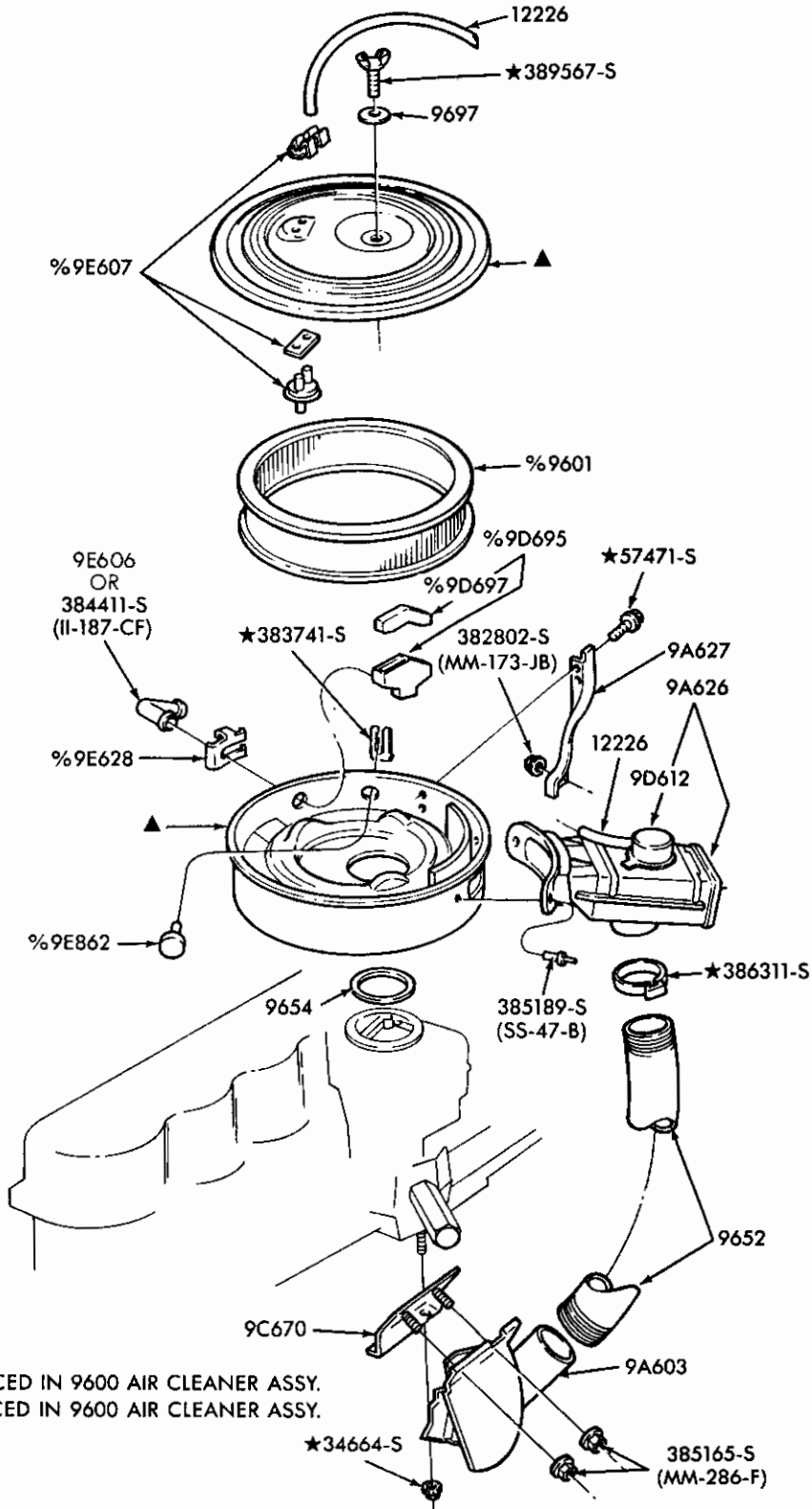

% ALSO SERVICED IN 9600 AIR CLEANER ASSY.  
▲ ONLY SERVICED IN 9600 AIR CLEANER ASSY.

P-17743

### AIR CLEANER and RELATED PARTS

1982/86 F-U150/350 - 6 CYL. 300 (4.9L) - OVER 8500# G.V.W. - CANADA

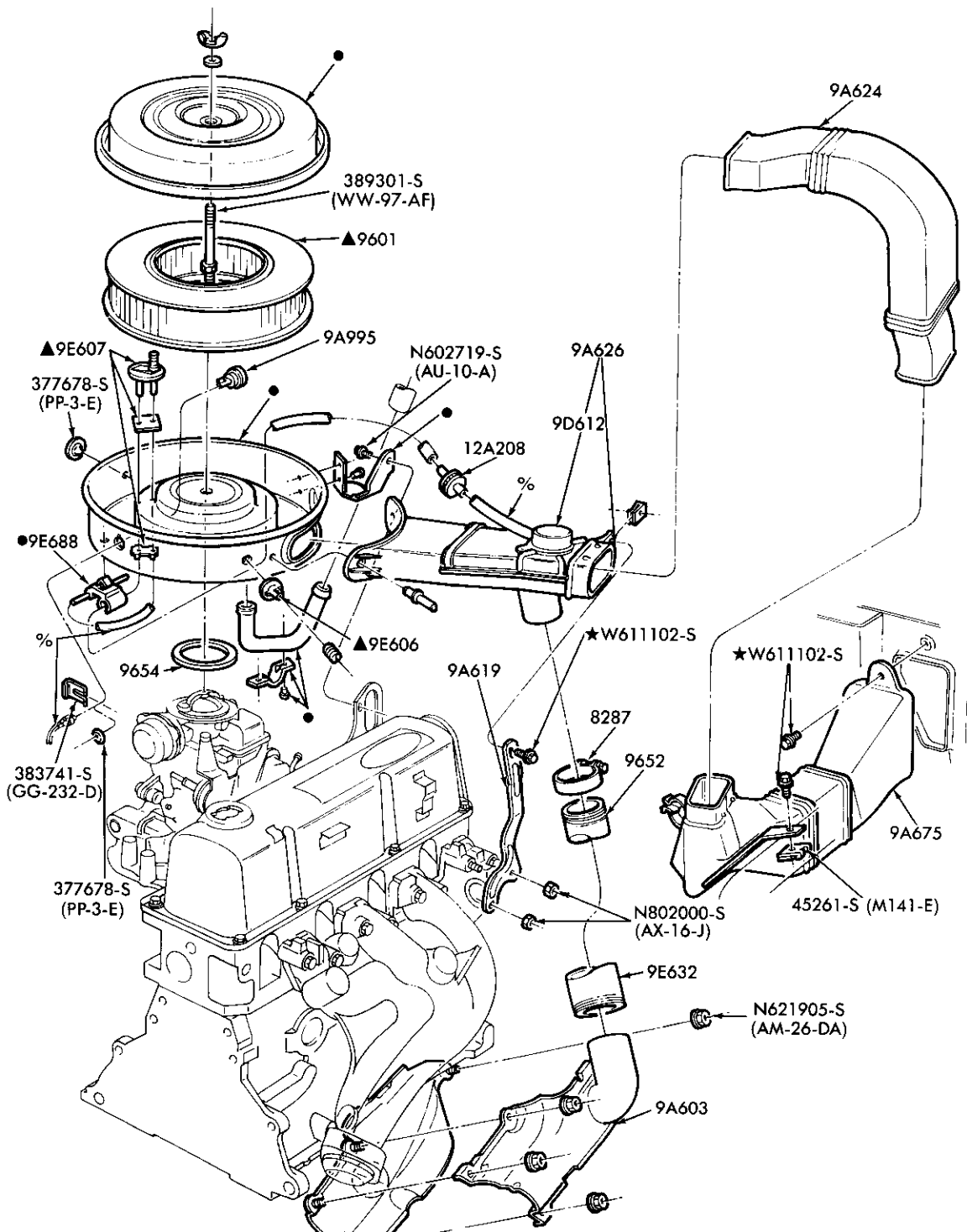

- % USE 12226 BULK HOSE
- ONLY SERVICED IN 9600 AIR CLEANER ASSY.
- ▲ ALSO SERVICED IN 9600 AIR CLEANER ASSY.

P-18134

AIR CLEANER and RELATED PARTS - "FROM 11/82"  
1983/87 R - 4 CYL. 122 (2.0L) and 140 (2.3L)

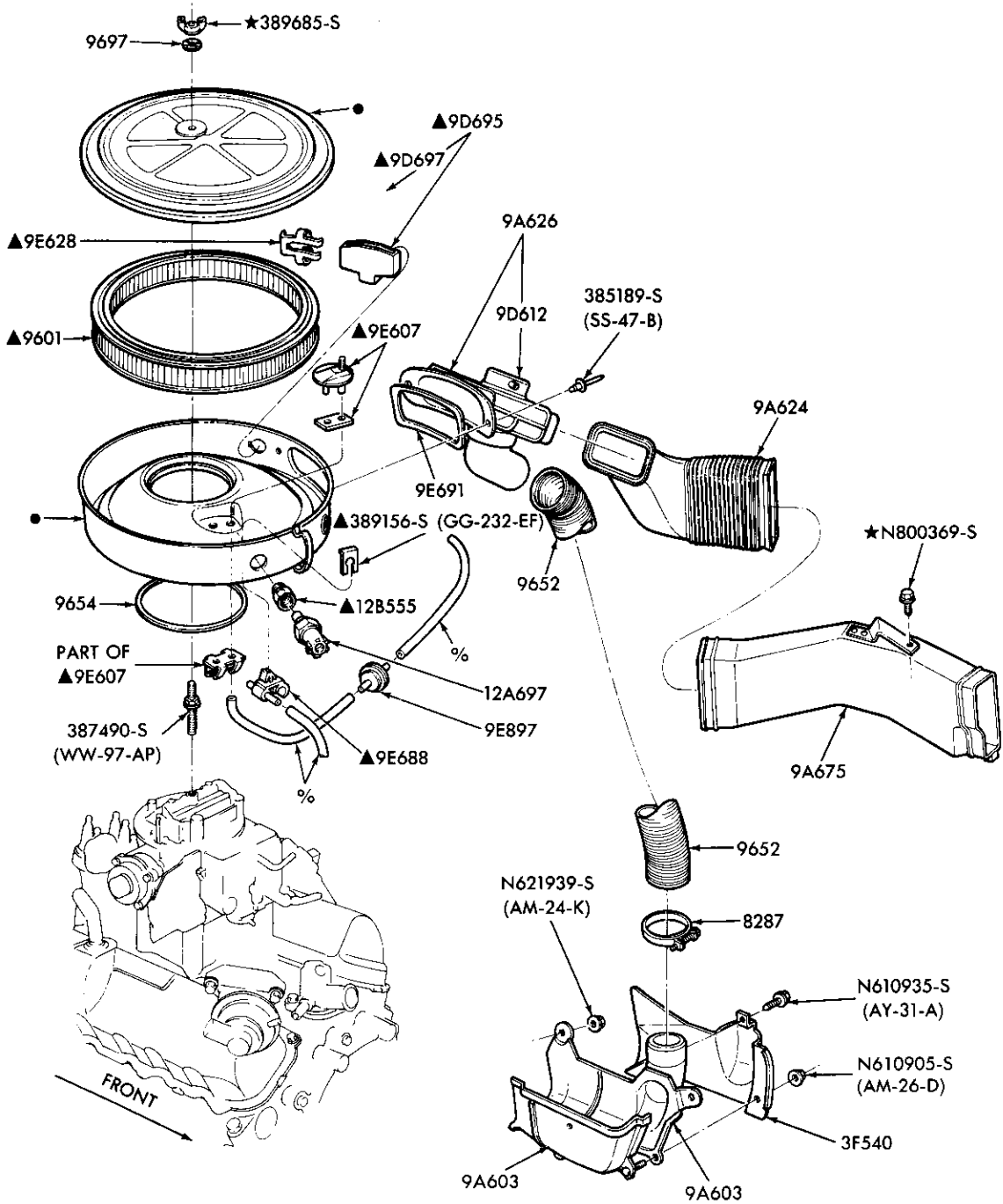

% USE 12226 BULK HOSE  
 ● ONLY SERVICED IN 9600 AIR CLEANER ASSY.  
 ▲ ALSO SERVICED IN 9600 AIR CLEANER ASSY.

P-18390

AIR CLEANER and RELATED PARTS  
 1983/85 R and 1984/85 B - 6 CYL. 171 (2.8L)





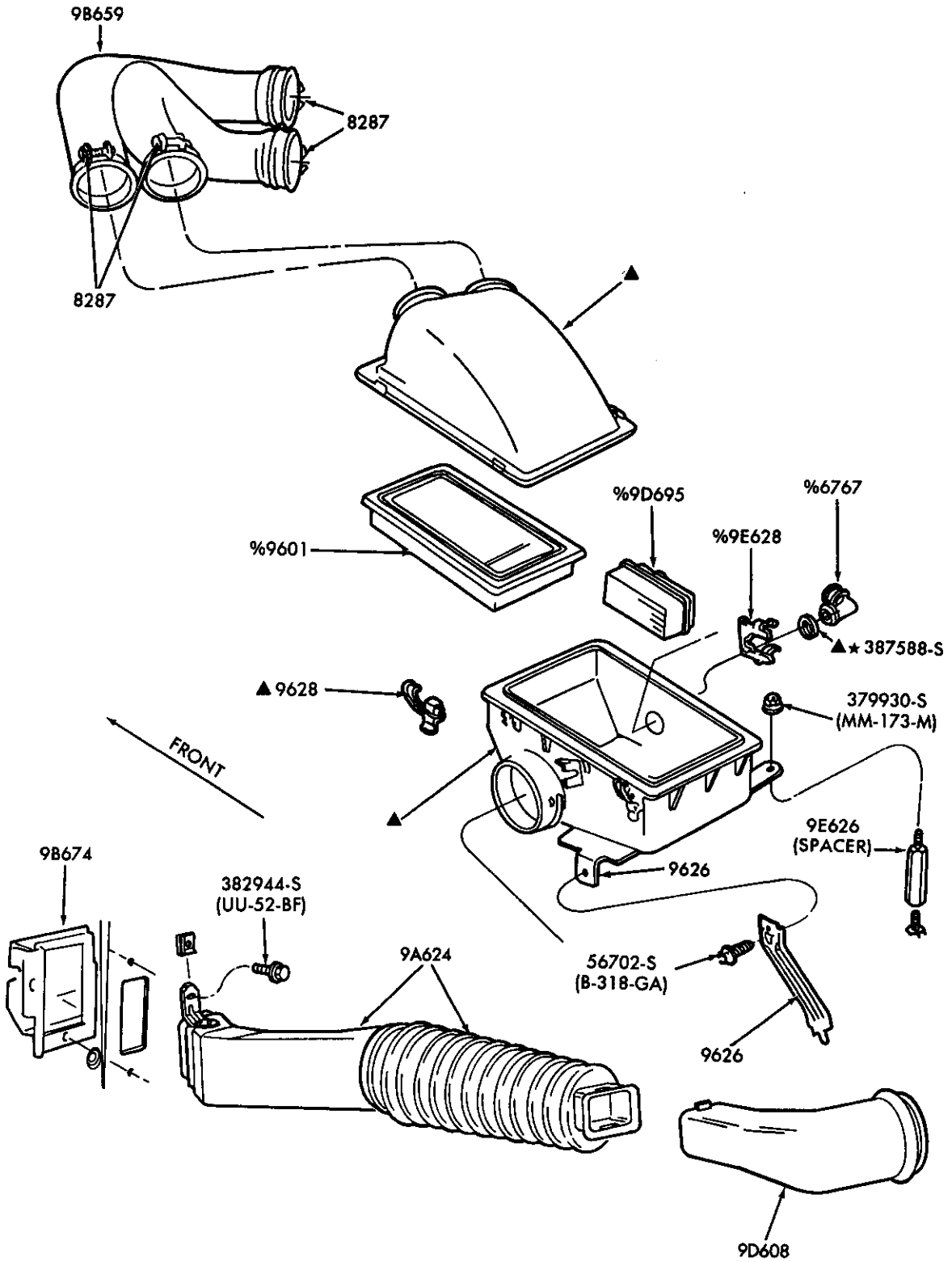

%ALSO SERVICED IN 9600 AIR CLEANER ASSY.  
 ▲ ONLY SERVICED IN 9600 AIR CLEANER ASSY.

P-18853

AIR CLEANER and RELATED PARTS  
 1985/86 F150/250 and U150 - 8 CYL. 302 (5.0L) - w/E.F.I.

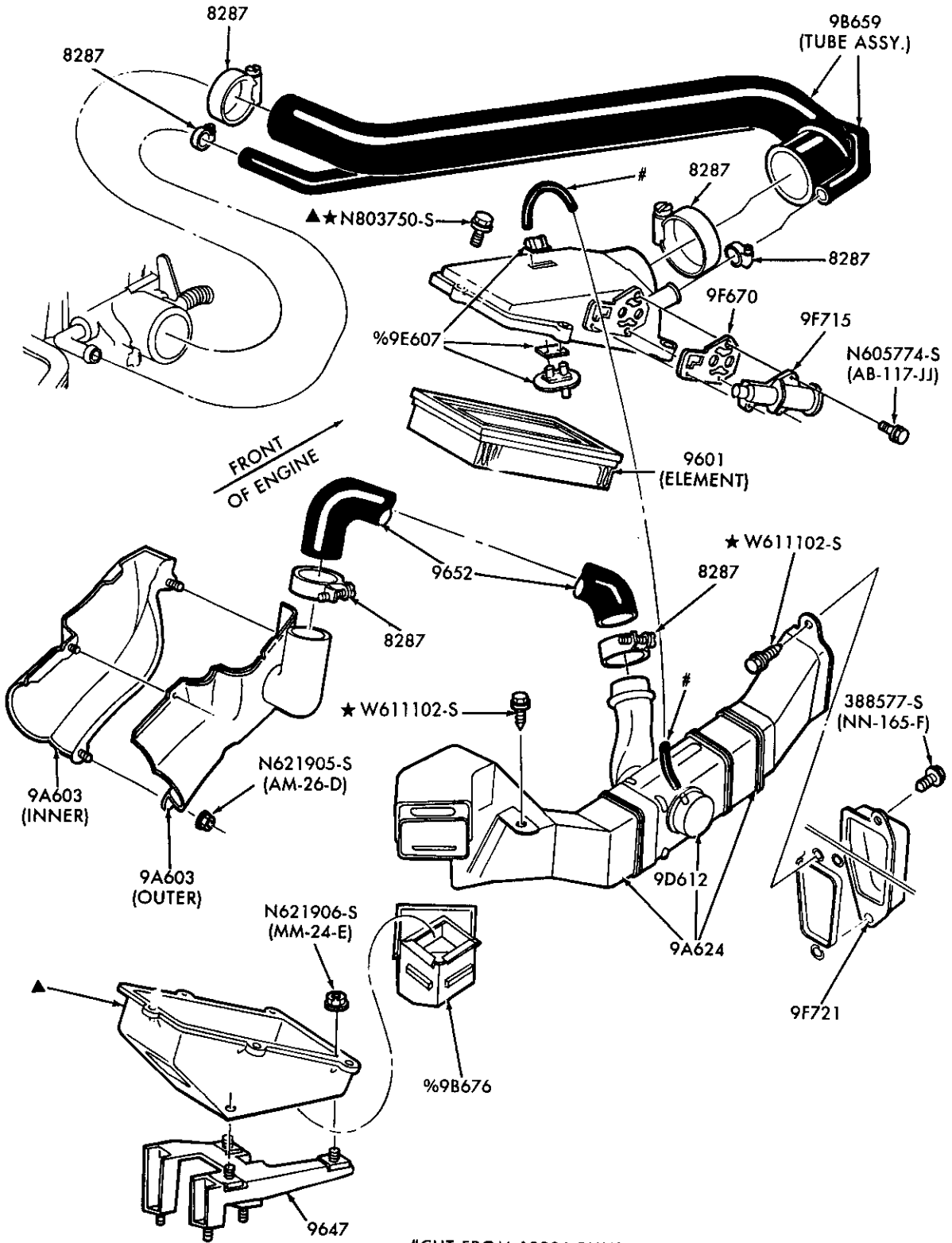

#CUT FROM 12226 BULK HOSE  
%ALSO SERVICED IN 9600 AIR CLEANER ASSY.  
▲ONLY SERVICED IN 9600 AIR CLEANER ASSY.

P-18854

AIR CLEANER and RELATED PARTS  
1985/88 R and B - 4 CYL. 140 (2.3L) - W/E.F.I.

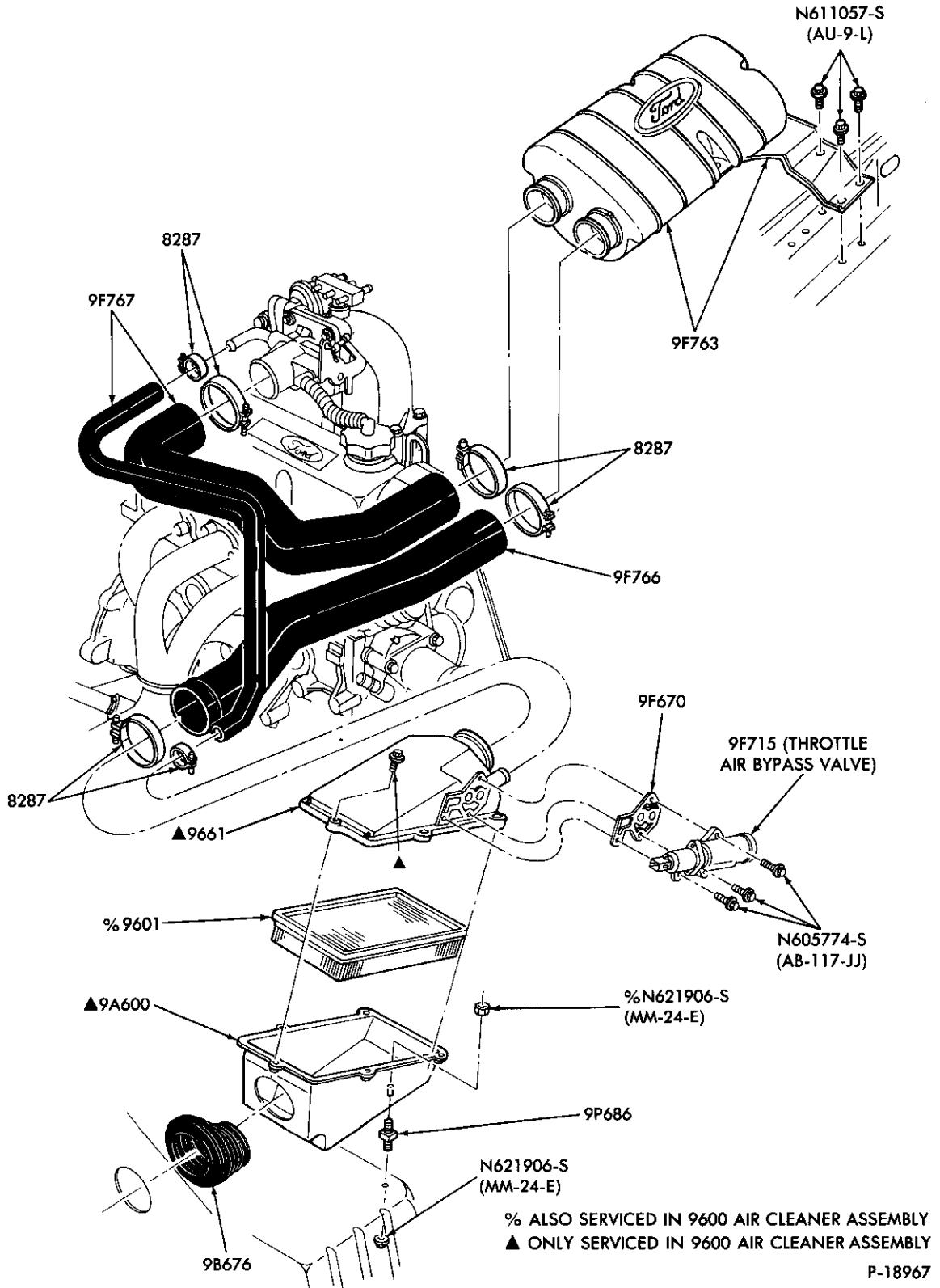

AIR CLEANER and RELATED PARTS  
1986/87 A - 4 CYL. 140 (2.3L) - E.F.I.

# 1980/89 LIGHT TRUCK

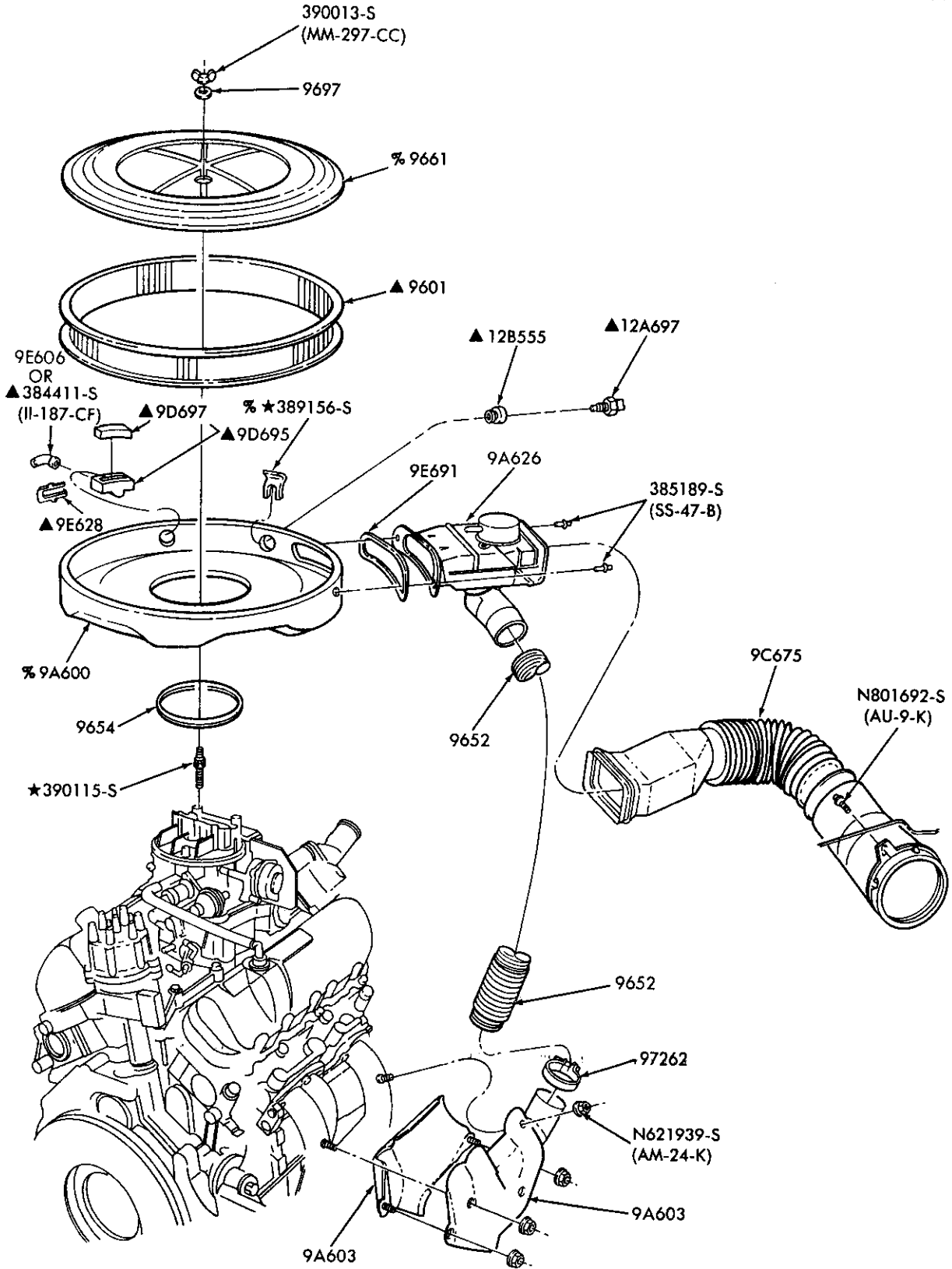

▲ ALSO SERVICED IN 9600 AIR CLEANER ASSY.  
% ONLY SERVICED IN 9600 AIR CLEANER ASSY.

## AIR CLEANER and RELATED PARTS 1986 A - 6 CYL. 171 (2.8L)

P-18966

1980/89  
LIGHT TRUCK

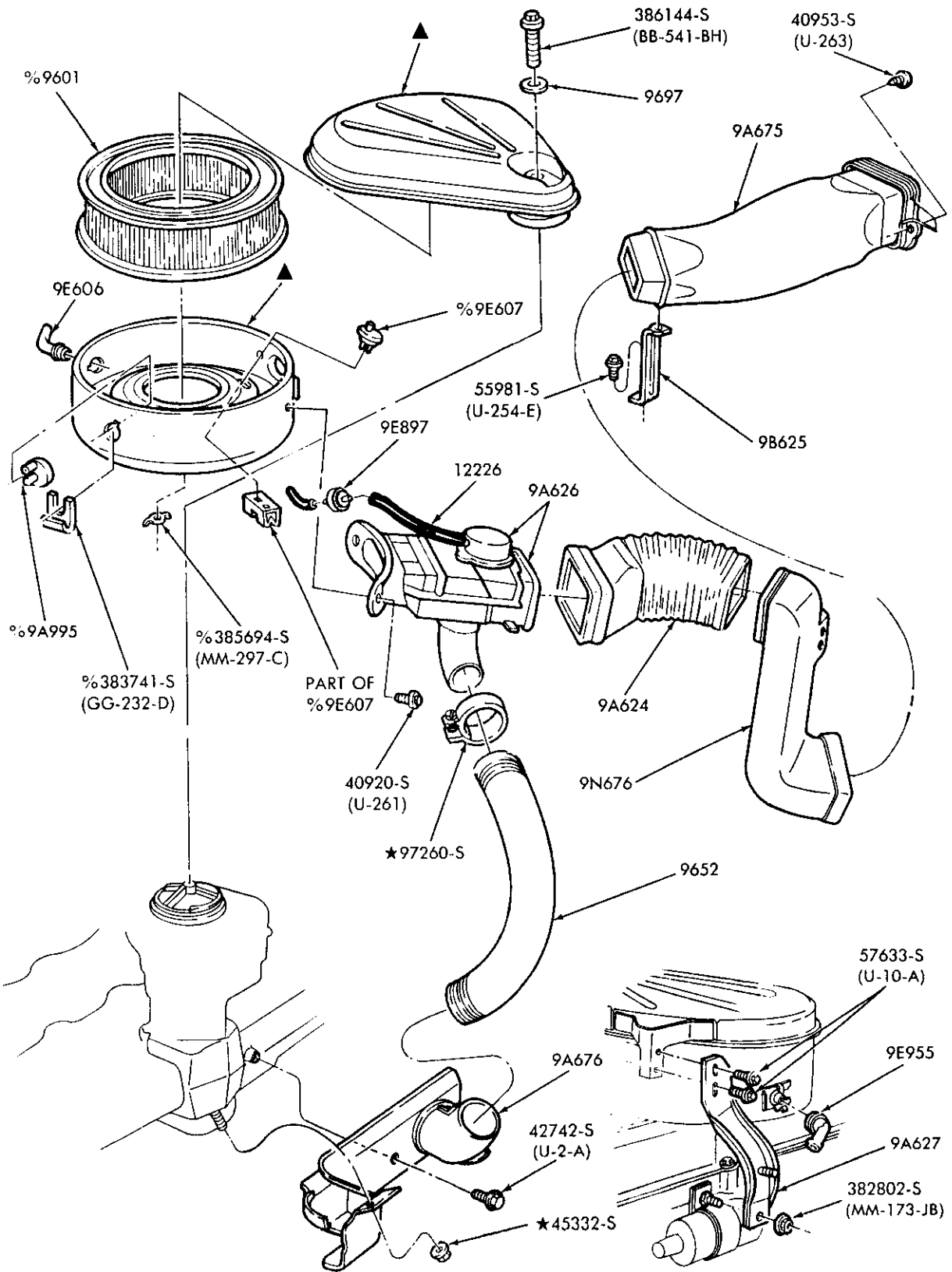

% ALSO SERVICED IN 9600 AIR CLEANER ASSY.

▲ SERVICED ONLY IN 9600 AIR CLEANER ASSY.

P-19439

AIR CLEANER and RELATED PARTS  
1984/86 E150/350 - 6 CYL. 300 (4.9L)

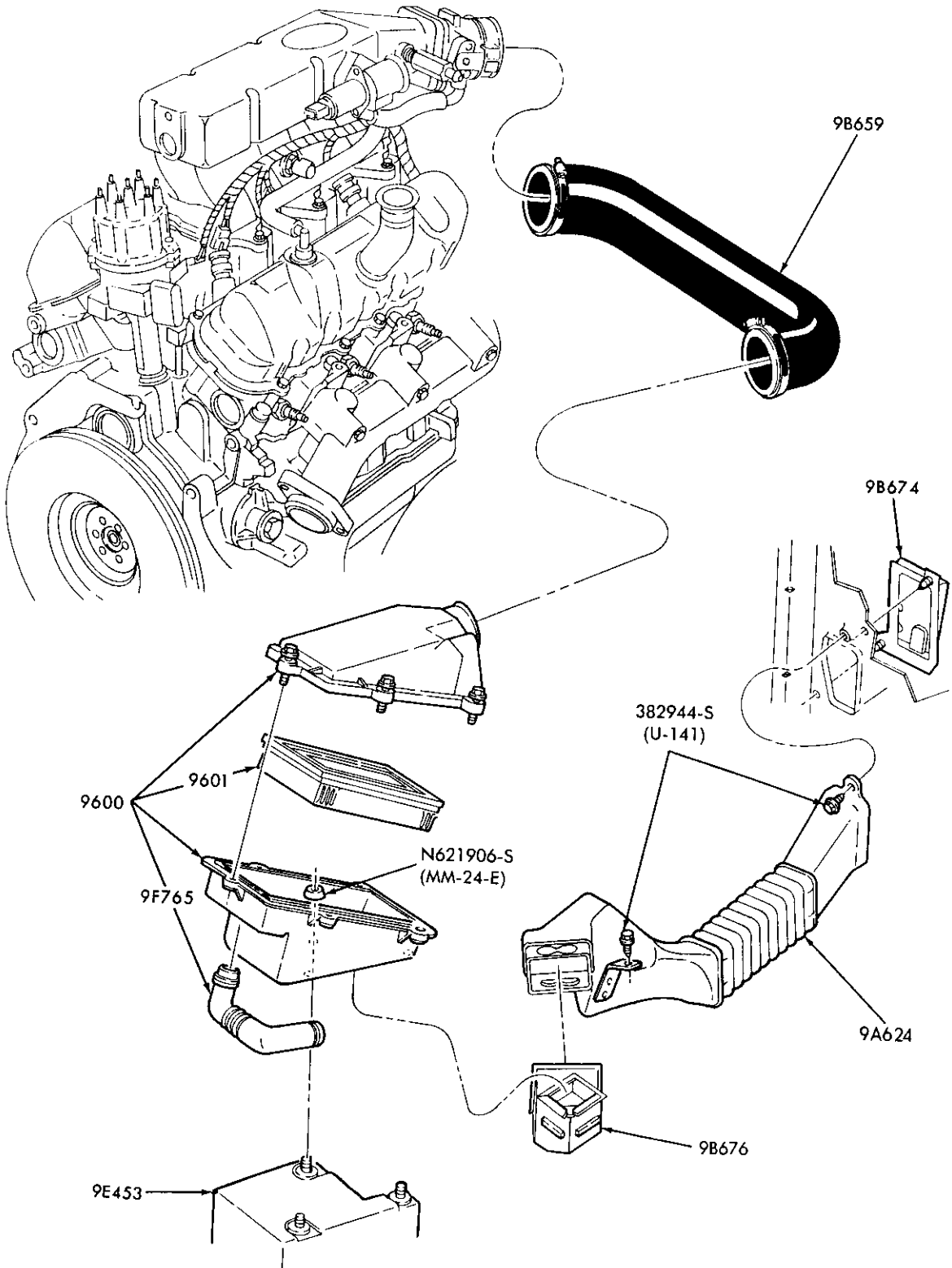

P-19:41

AIR CLEANER and RELATED PARTS  
1986 B and R - 6 CYL. 177 (2.9L)

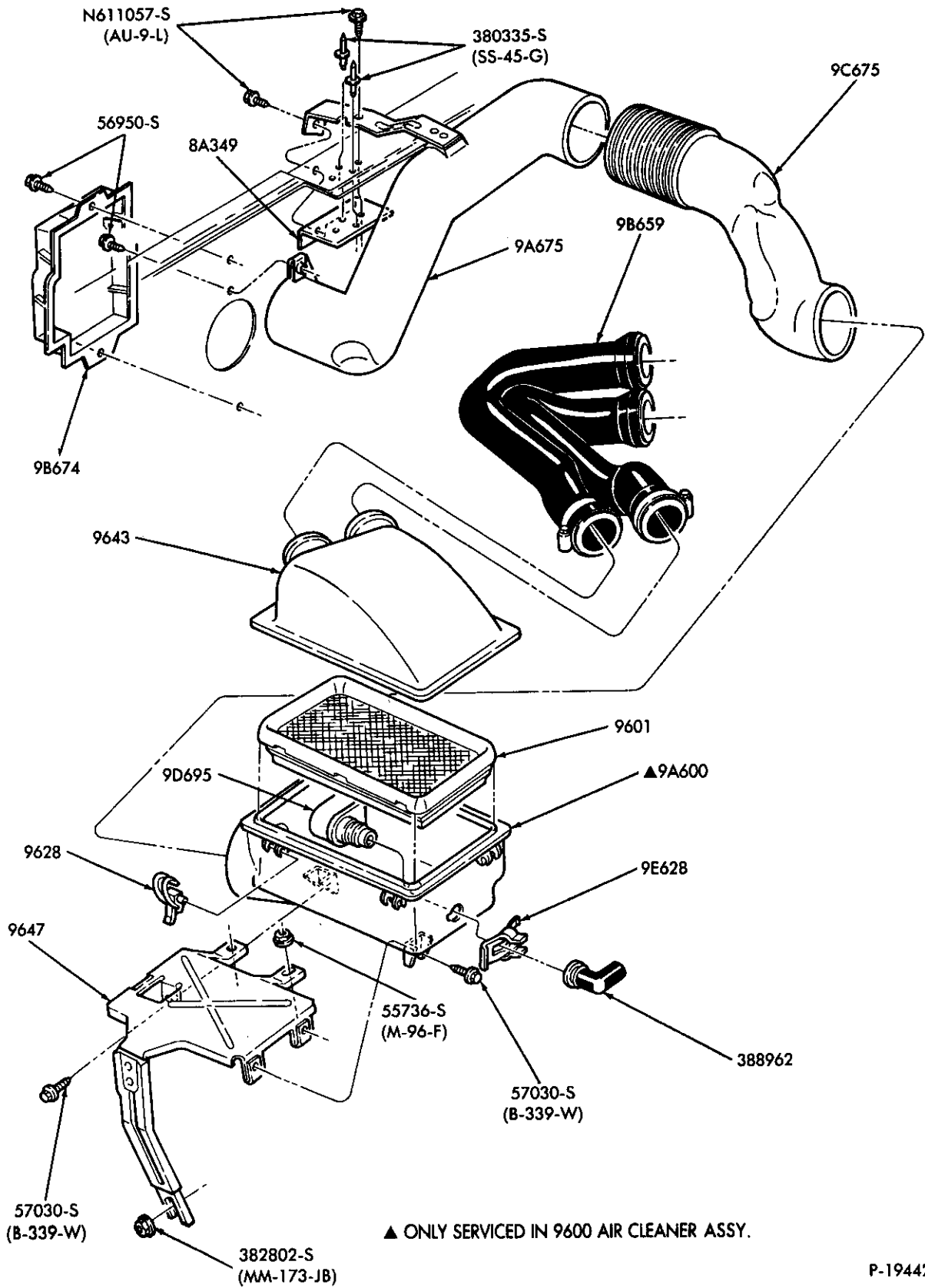

▲ ONLY SERVICED IN 9600 AIR CLEANER ASSY.

P-19442

AIR CLEANER and RELATED PARTS  
1986 E150/250 - 8 CYL. 302 (5.0L) - E.F.I.



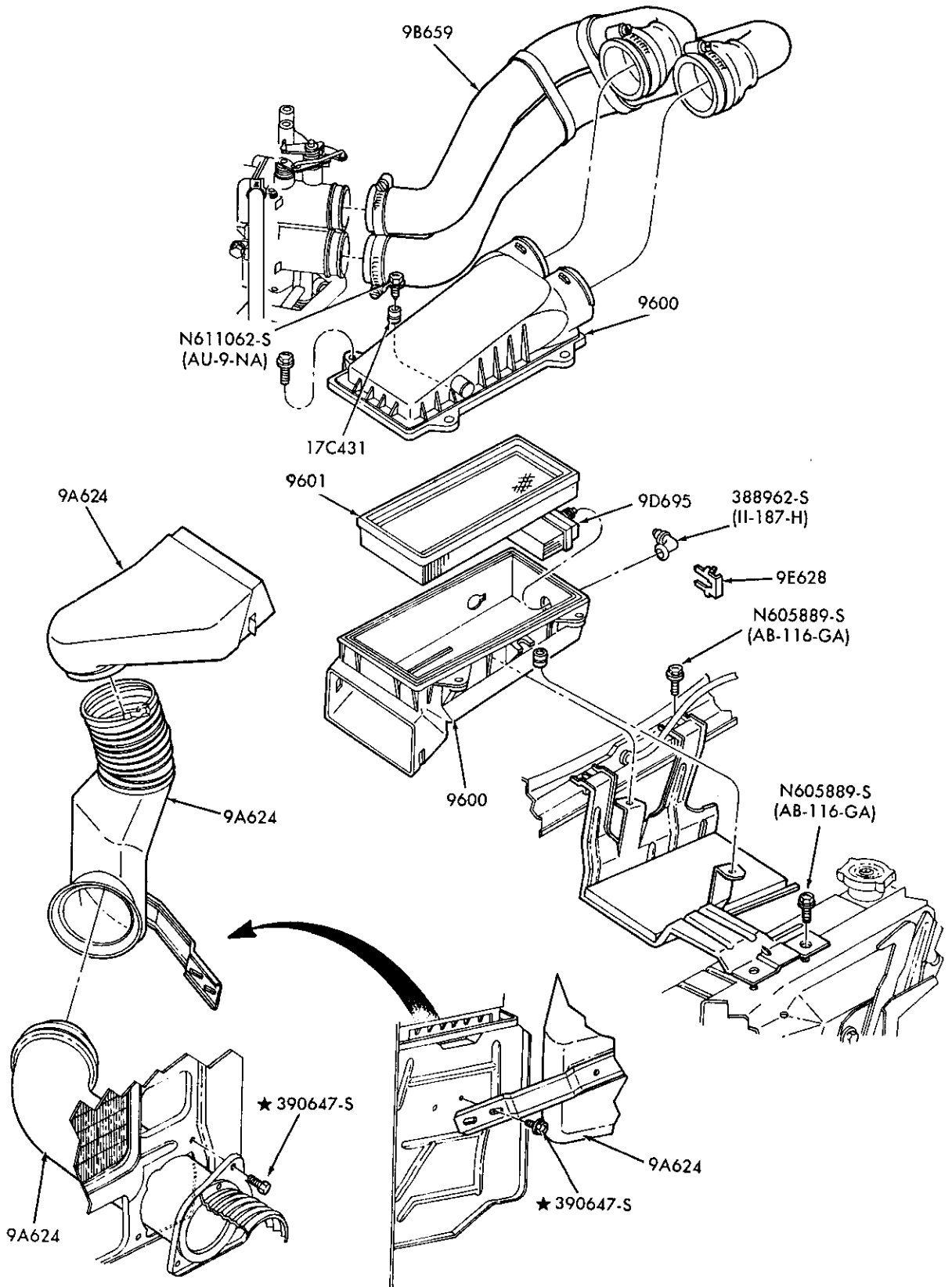

P-19819

AIR CLEANER and RELATED PARTS

1987/88 E150/350 - 6 CYL. 300 (4.9L), 8 CYL. 302 (5.0L) and 351W (5.8L) - E.F.I.

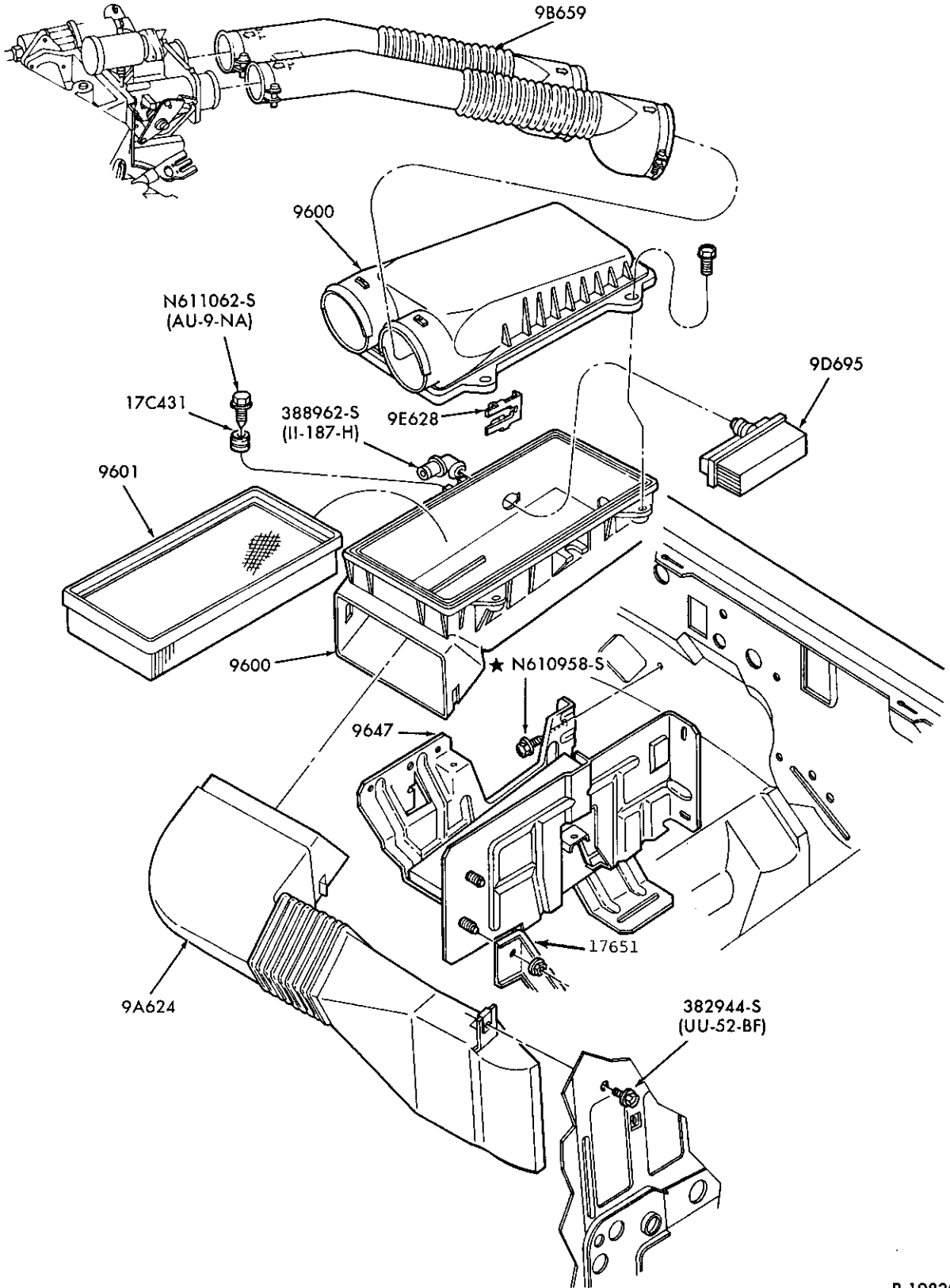

P-19820

AIR CLEANER and RELATED PARTS  
1987/ F150/350 and U150 - 6 CYL. 300 (4.9L) - E.F.I.

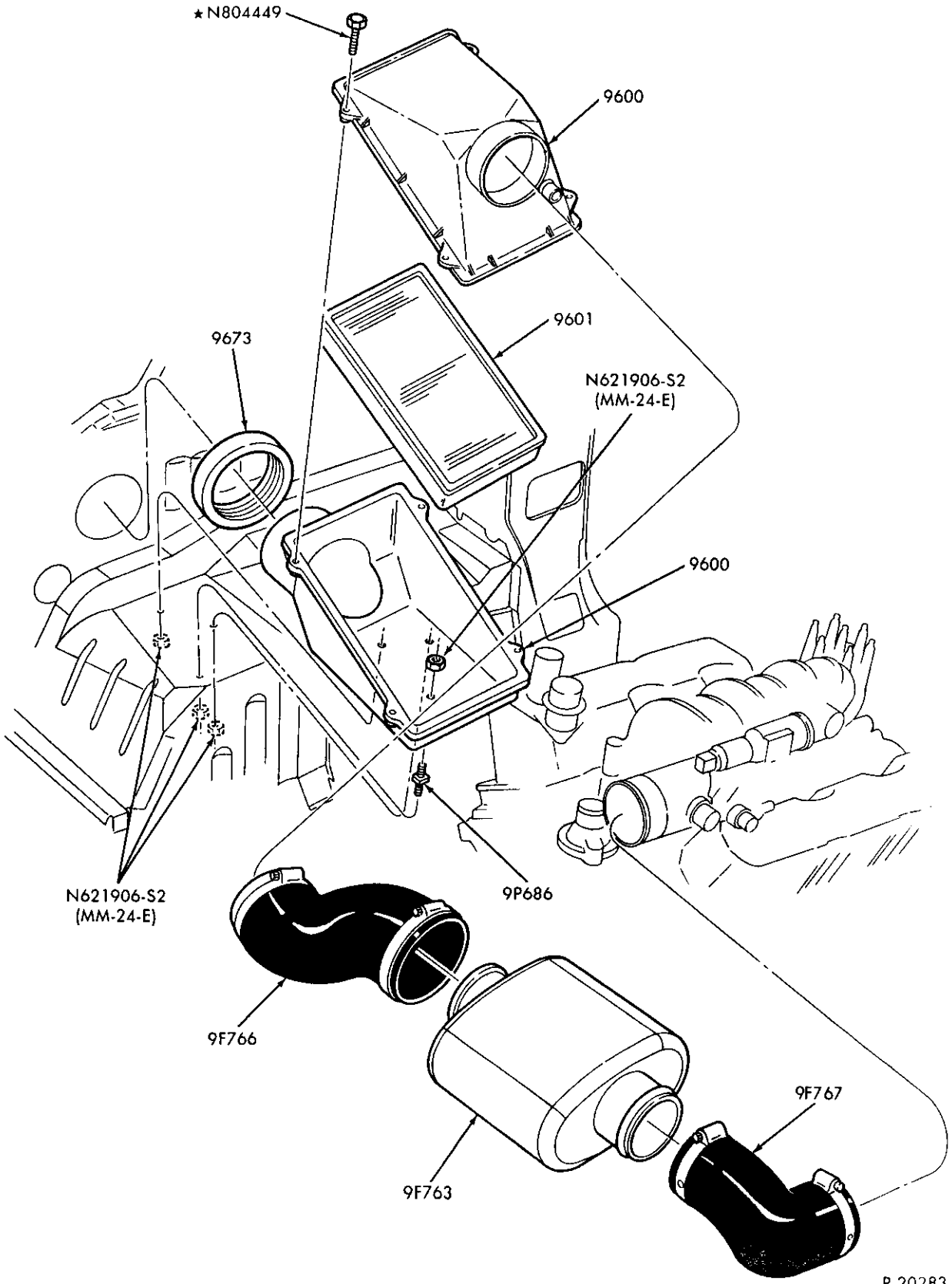

P-20783

AIR CLEANER and RELATED PARTS  
1986/87 A - 6 CYL. 183 (3.0L) - E.F.I.

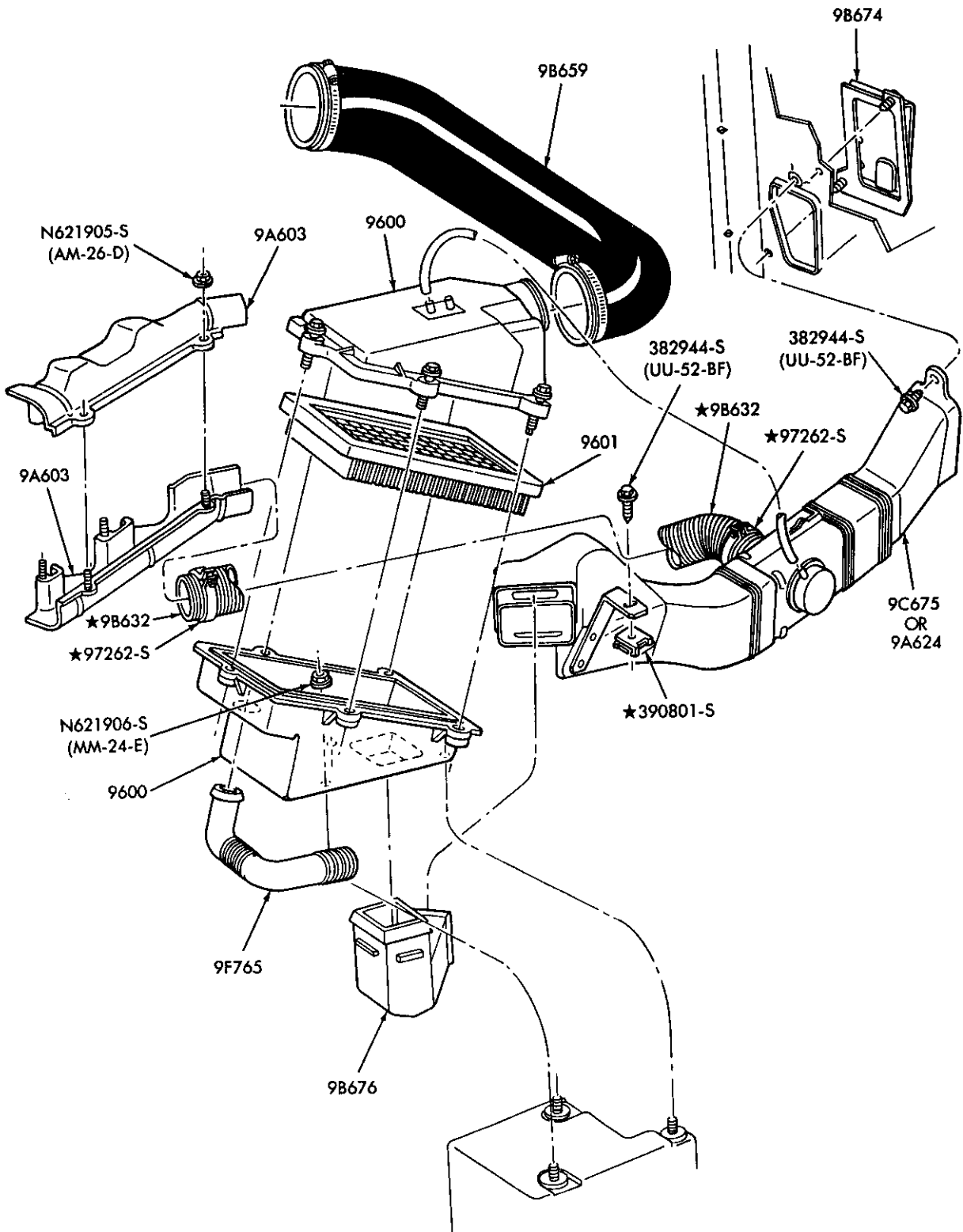

P-20580

AIR CLEANER and RELATED PARTS  
1987 B and R - 6 CYL. 177 (2.9L) - W/E.F.I.

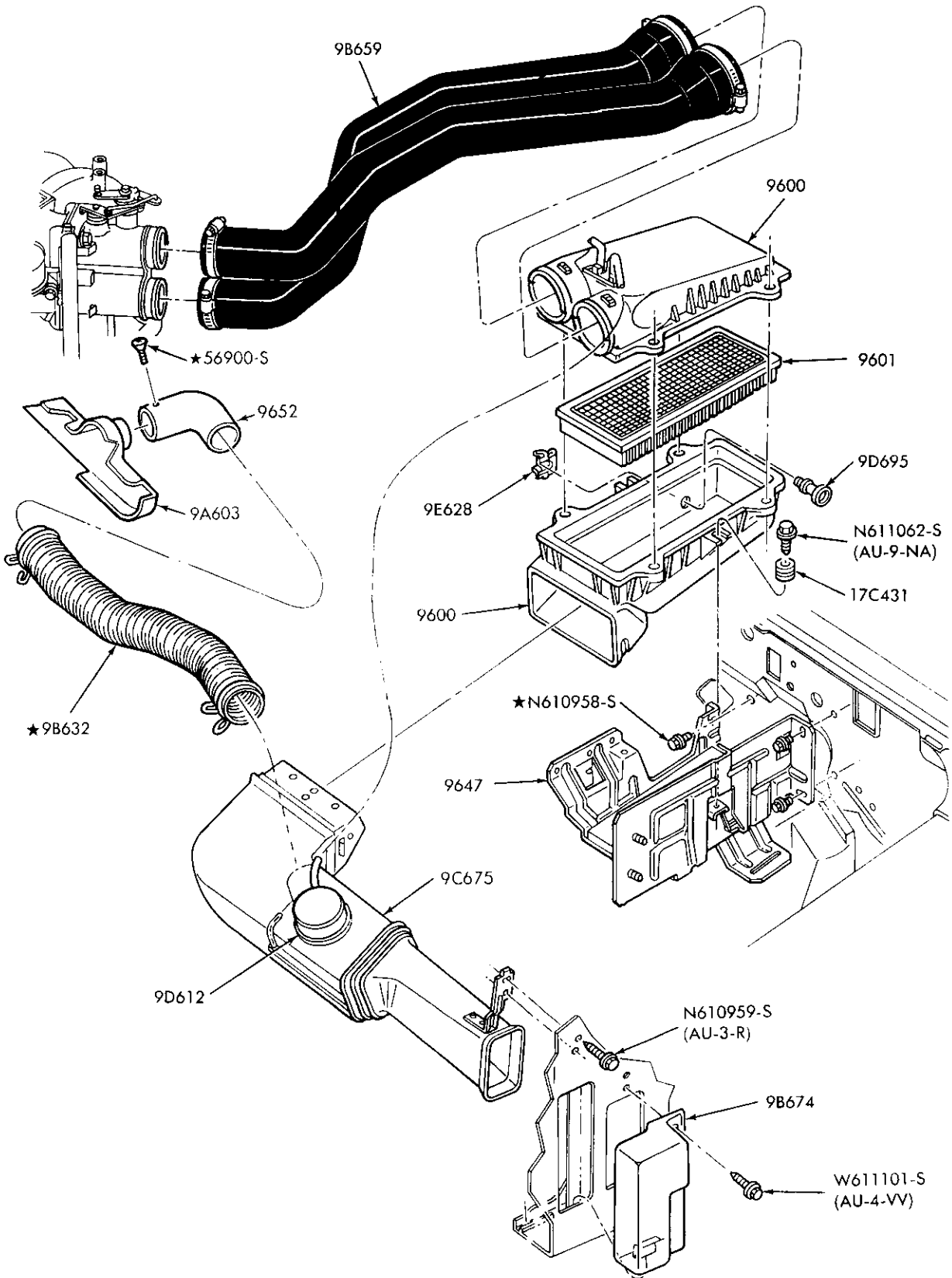

P-20581

AIR CLEANER and RELATED PARTS  
1987/88 F150/350 and U150 - 8 CYL. 302 (5.0L) and 351W (5.8L) - W/E.F.I.

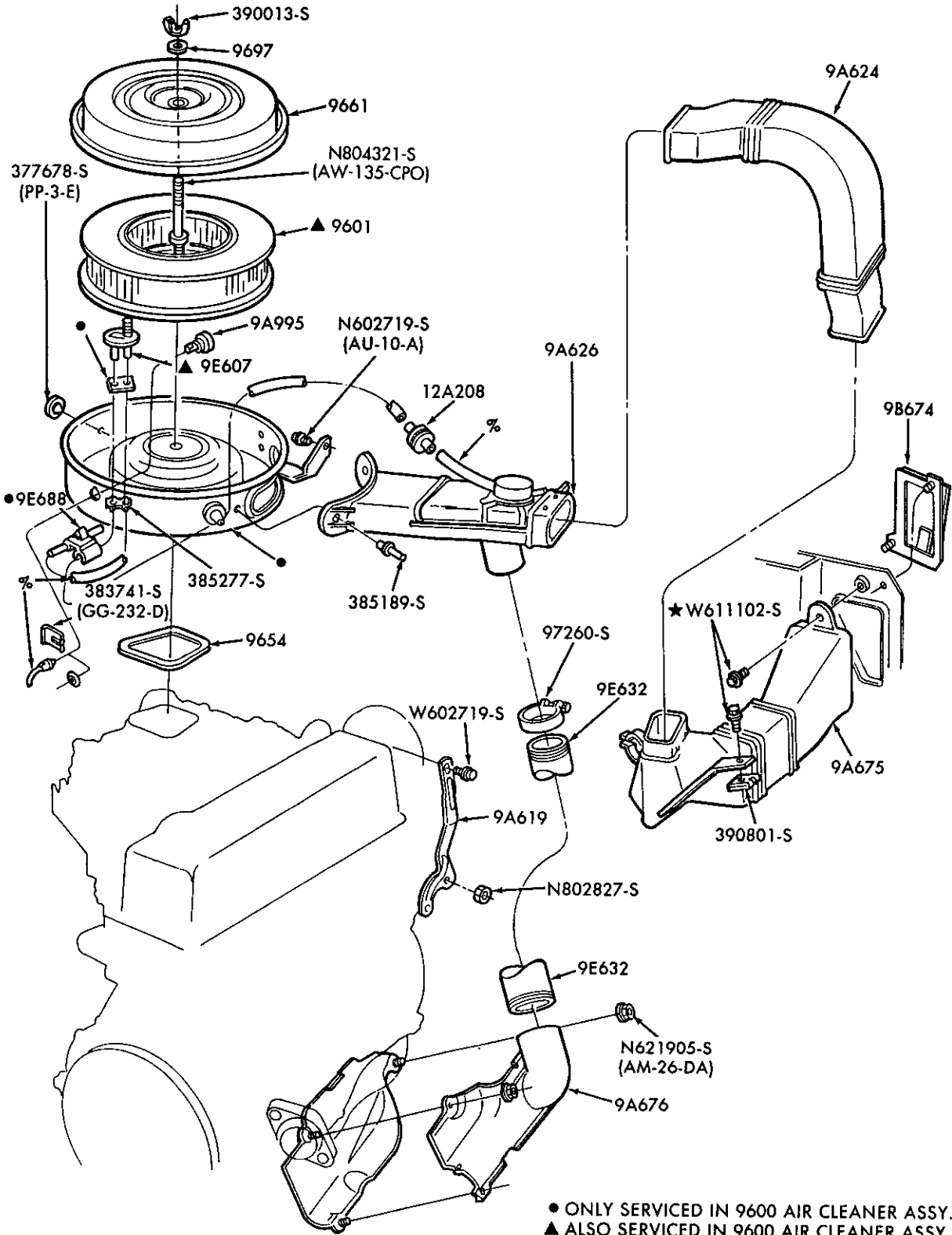

● ONLY SERVICED IN 9600 AIR CLEANER ASSY.  
▲ ALSO SERVICED IN 9600 AIR CLEANER ASSY.  
% CUT FROM 12226 BULK HOSE

P-21193

AIR CLEANER and RELATED PARTS  
1988 R — — 4 CYL. 122 (2.0L)



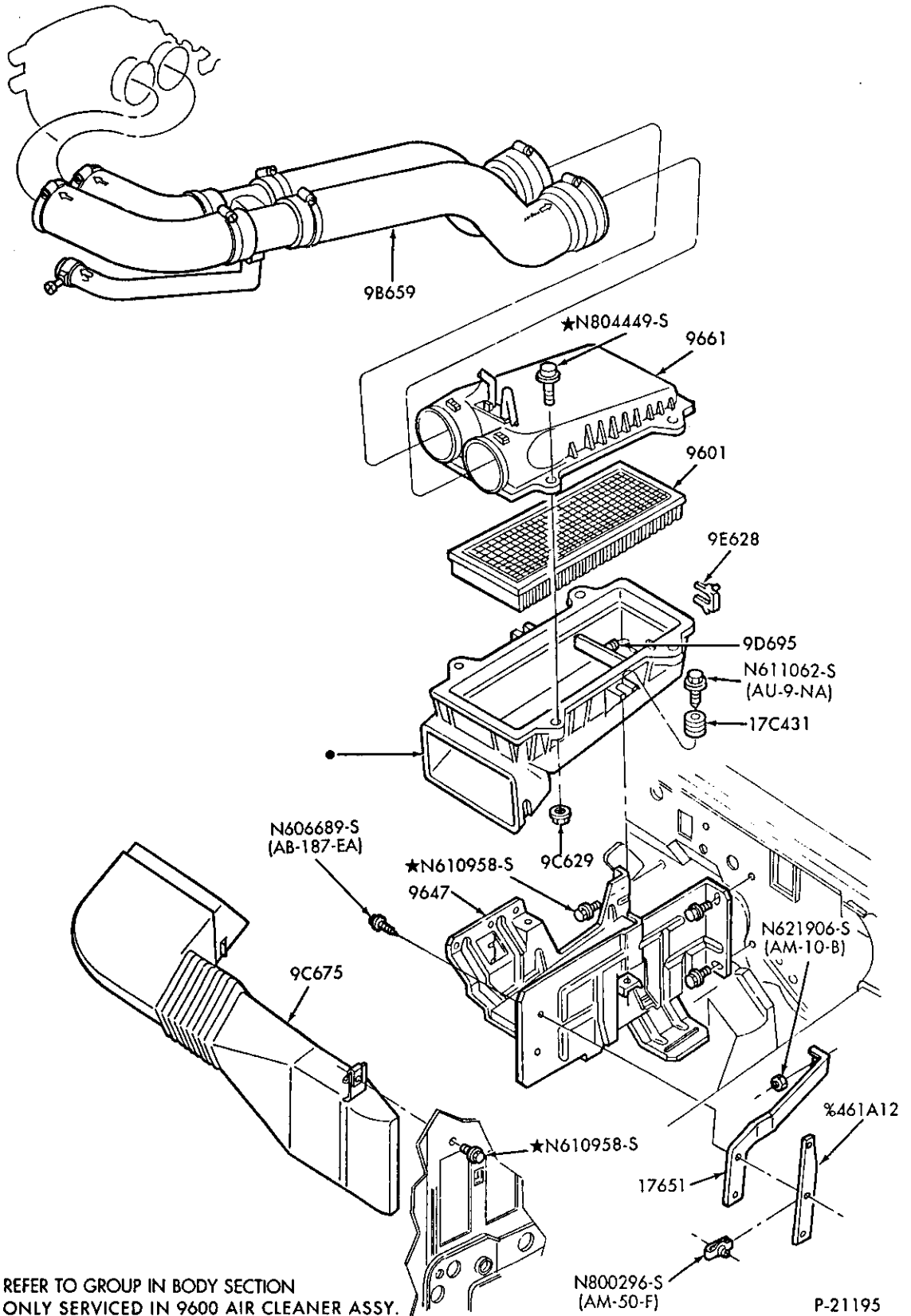

AIR CLEANER and RELATED PARTS

1988/ F250/350 — — 8 CYL. 460 (7.5L)— E.F.I. — OVER 8500# G.V.W.



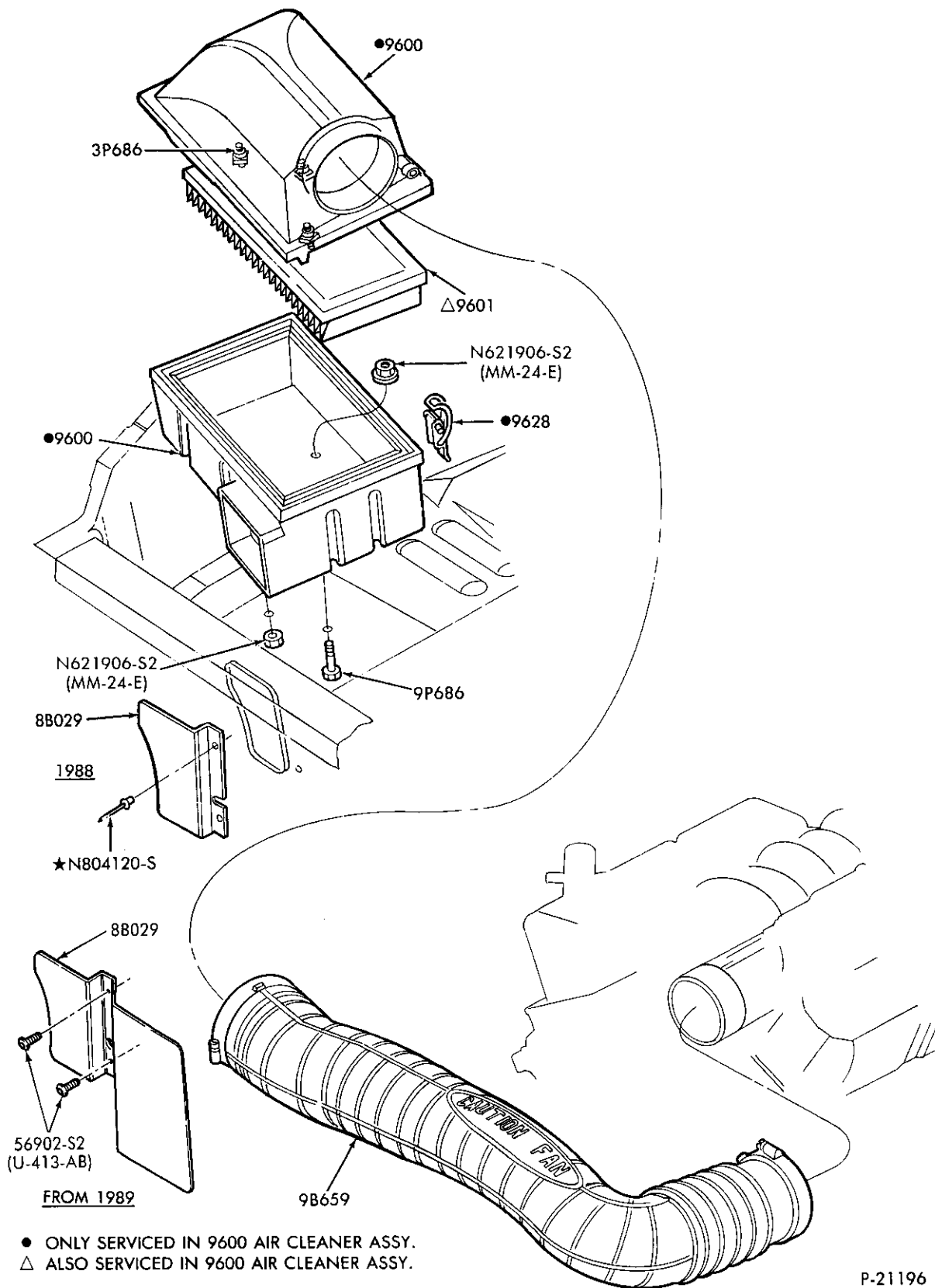

- ONLY SERVICED IN 9600 AIR CLEANER ASSY.
- △ ALSO SERVICED IN 9600 AIR CLEANER ASSY.

P-21196

AIR CLEANER and RELATED PARTS  
1988/ A -- 6 CYL. 183 (3.0L) - E.F.I.

1980/89 LIGHT TRUCK

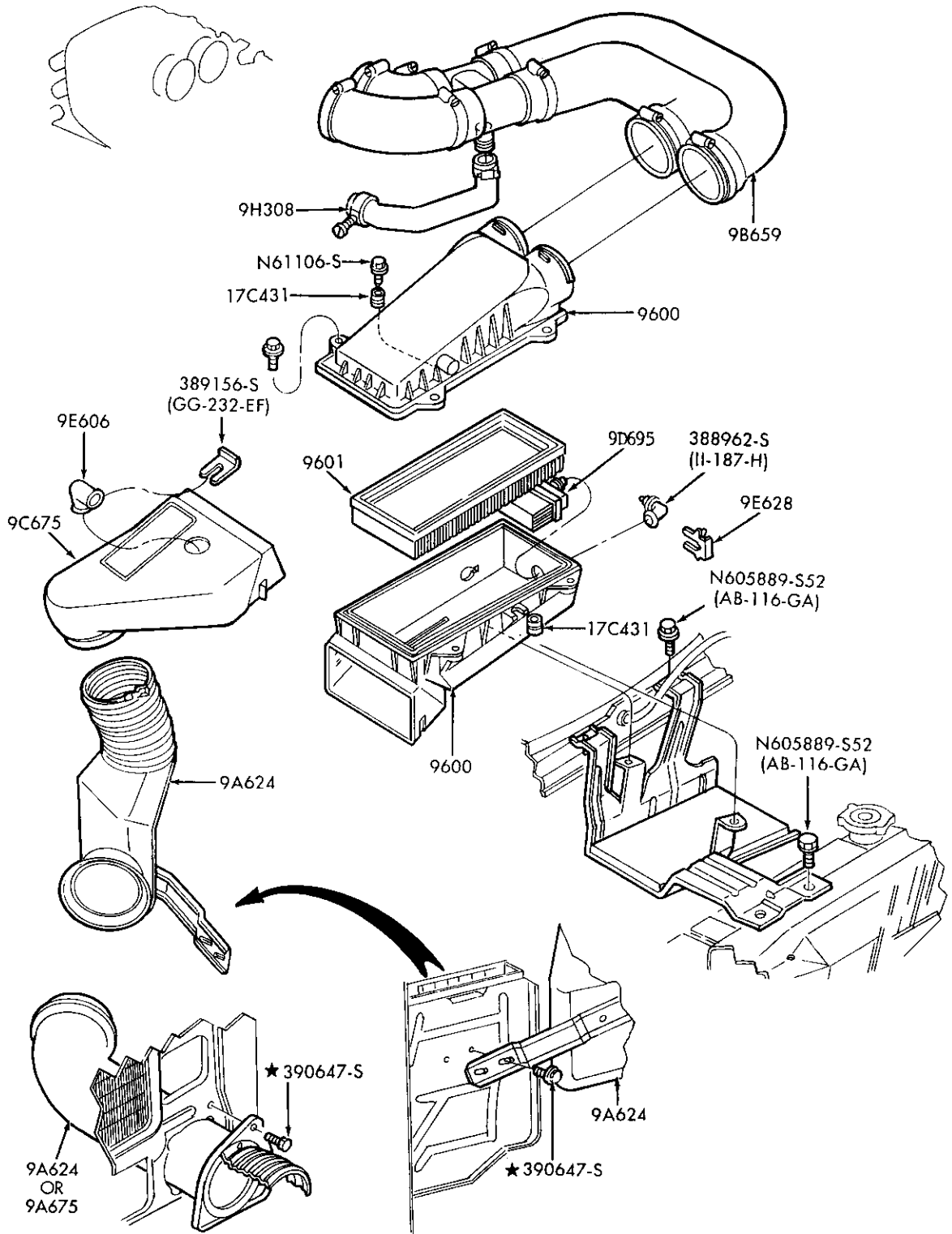

P-21197

AIR CLEANER and RELATED PARTS  
1988/ E250/350 — 8 CYL. 460 (7.5L) — E.F.I.

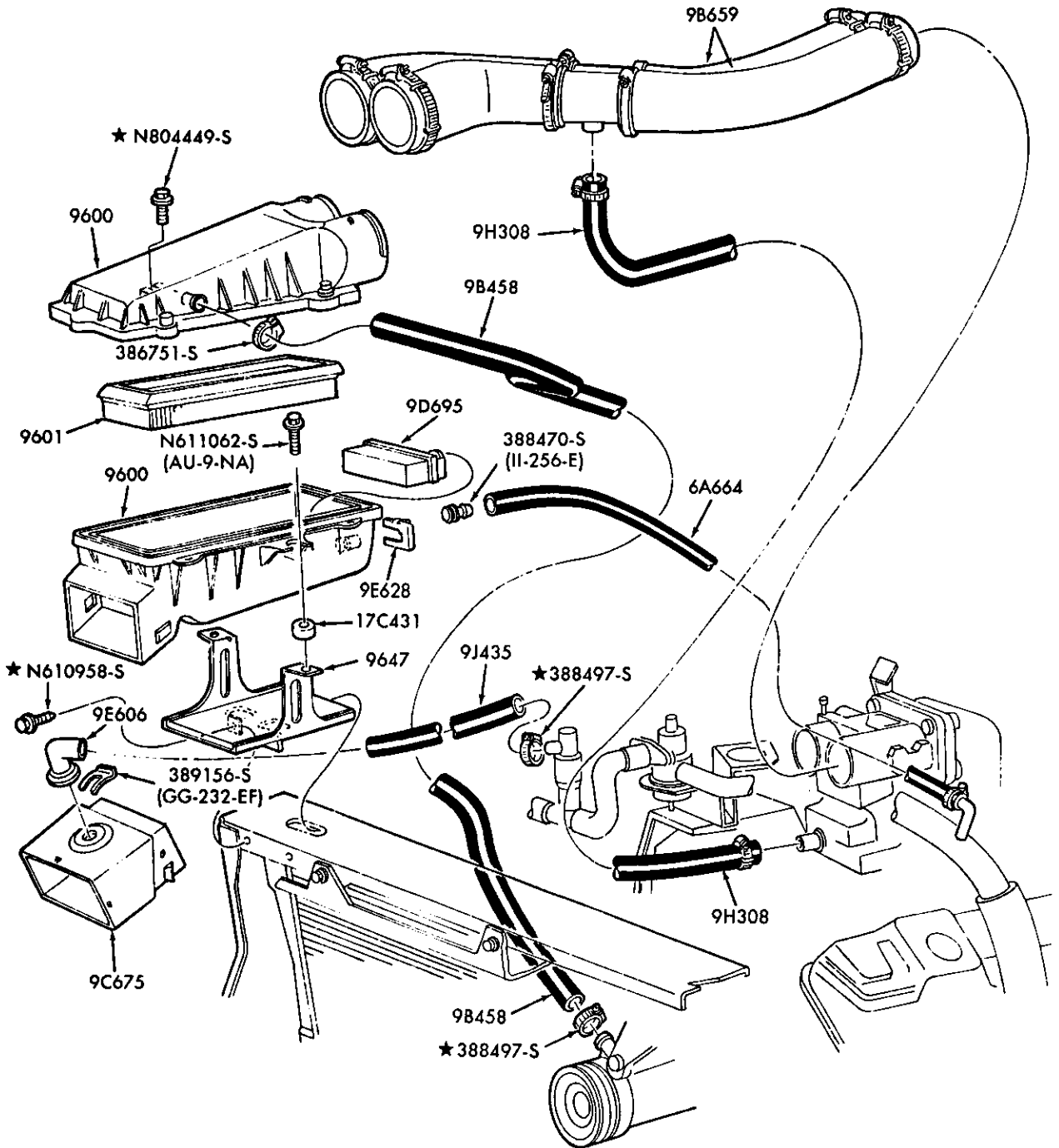

P-21291

AIR CLEANER and RELATED PARTS  
1989 F53—STRIPPED CHASSIS — — 8 CYL. 460 (7.5L) — E.F.I.

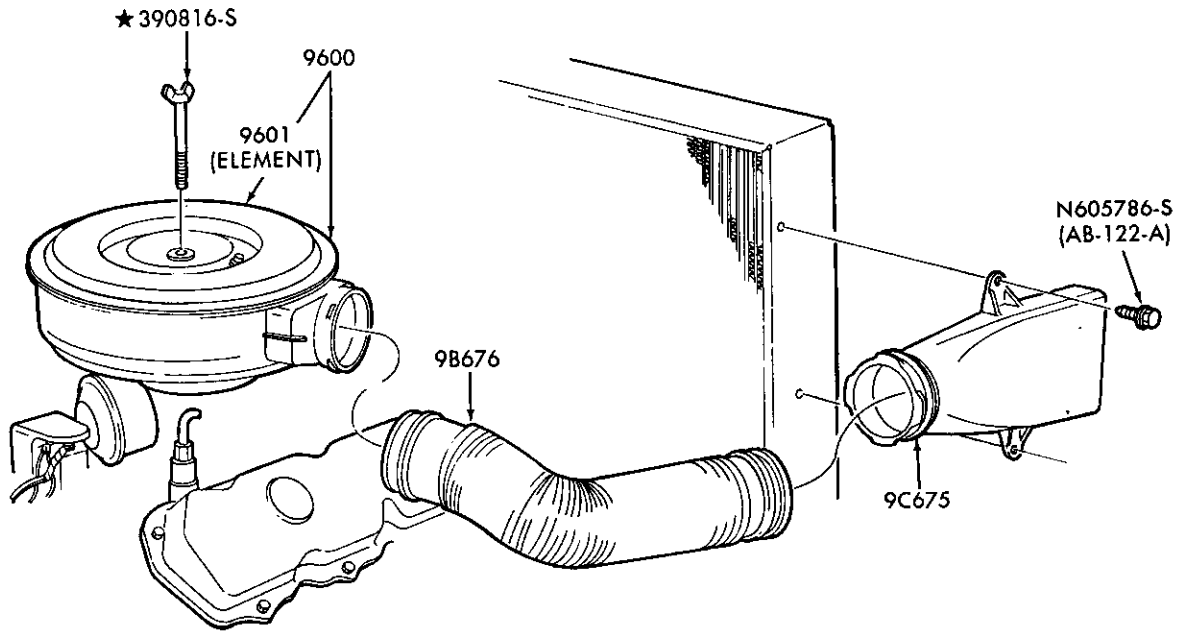

P-21290

AIR CLEANER and RELATED PARTS  
1989 F59—STRIPPED CHASSIS — — 8 CYL. 446 (7.3L) — DIESEL

---

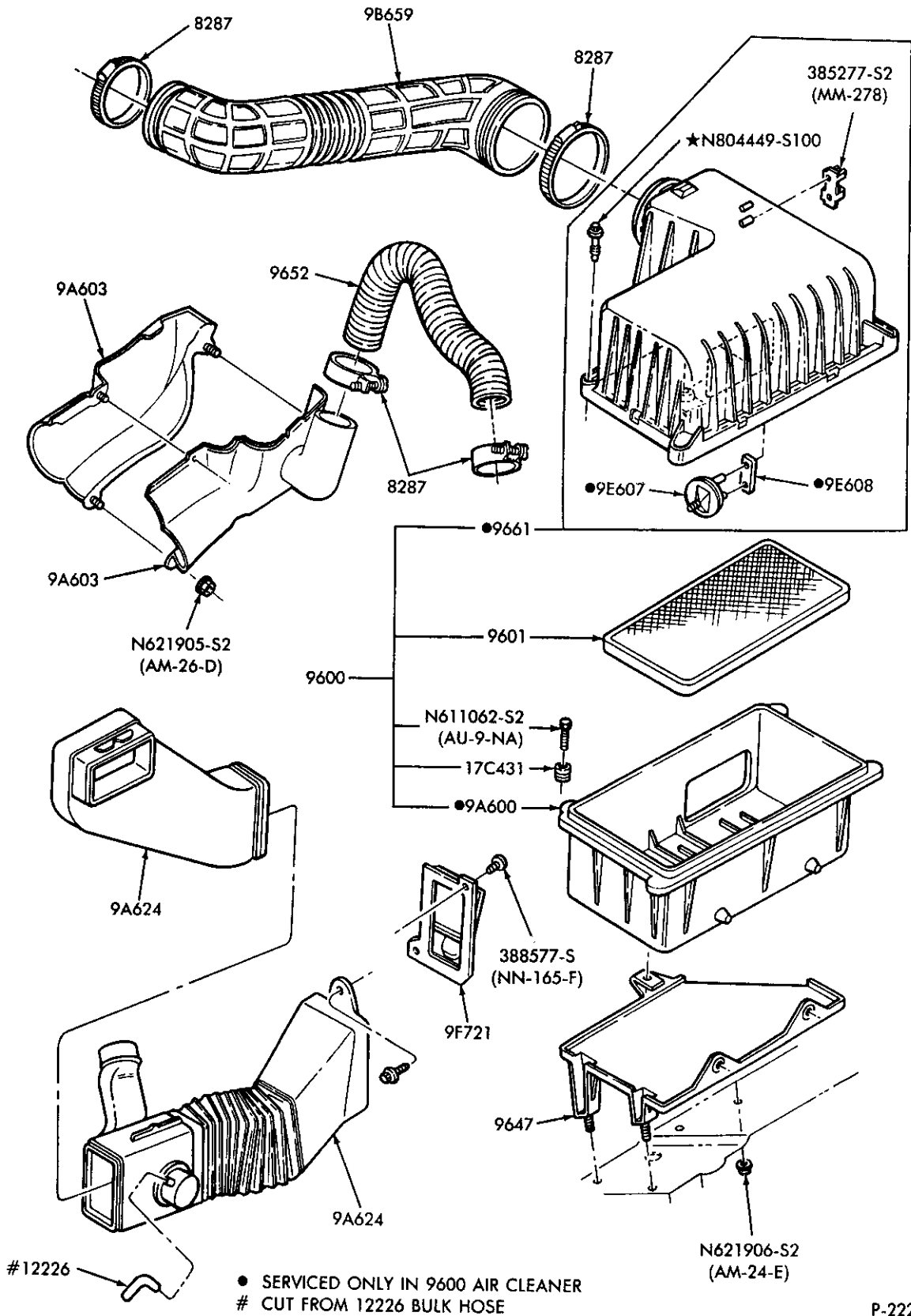

P-22233

AIR CLEANER and RELATED PARTS  
1989 R - - 4 CYL. 140 (2.3L) - E.F.I.

1980/89  
LIGHT TRUCK

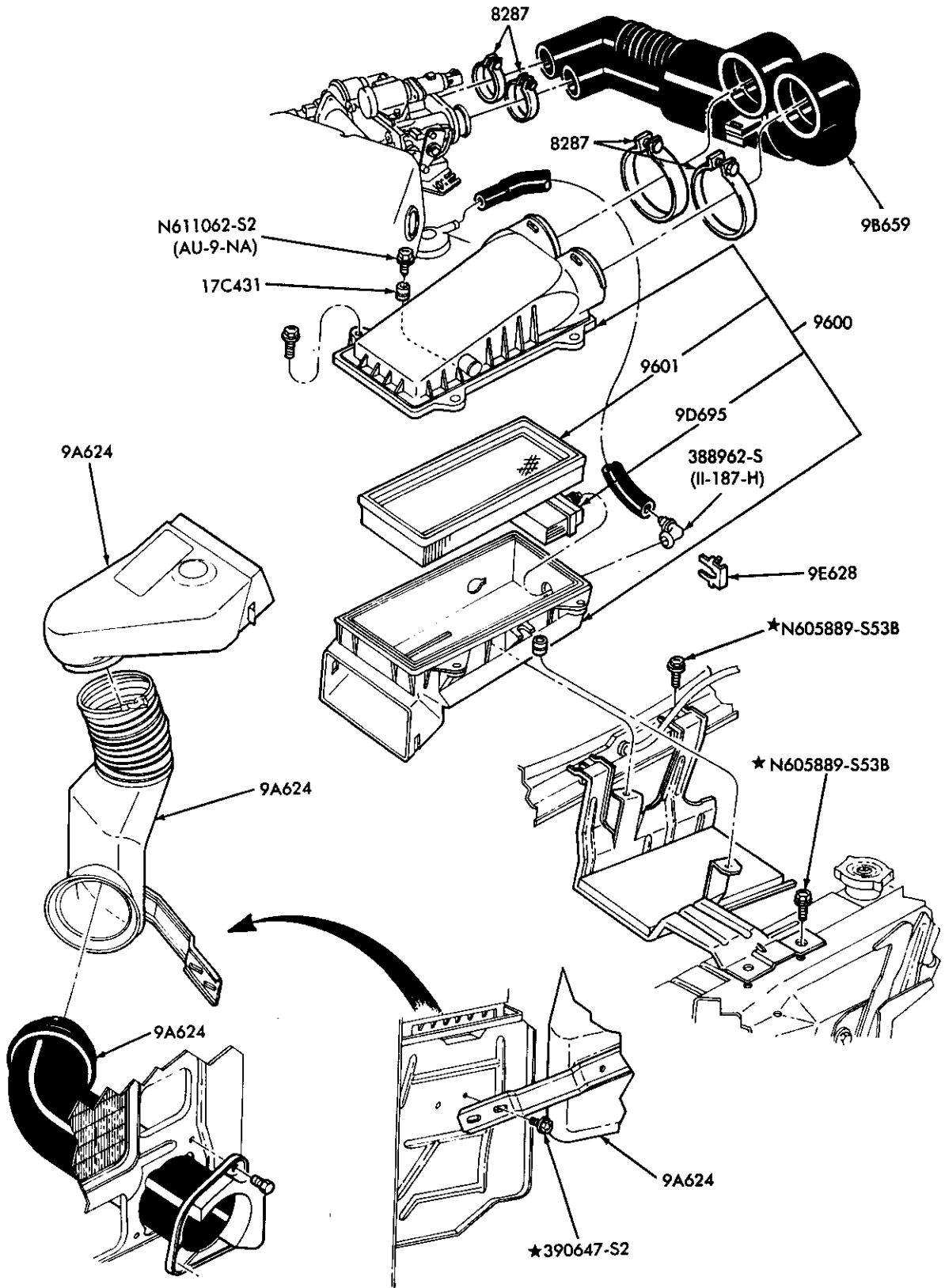

P-22234

AIR CLEANER and RELATED PARTS  
1989 E150/350 - - 6 CYL. 300 (4.9L) - E.F.I.

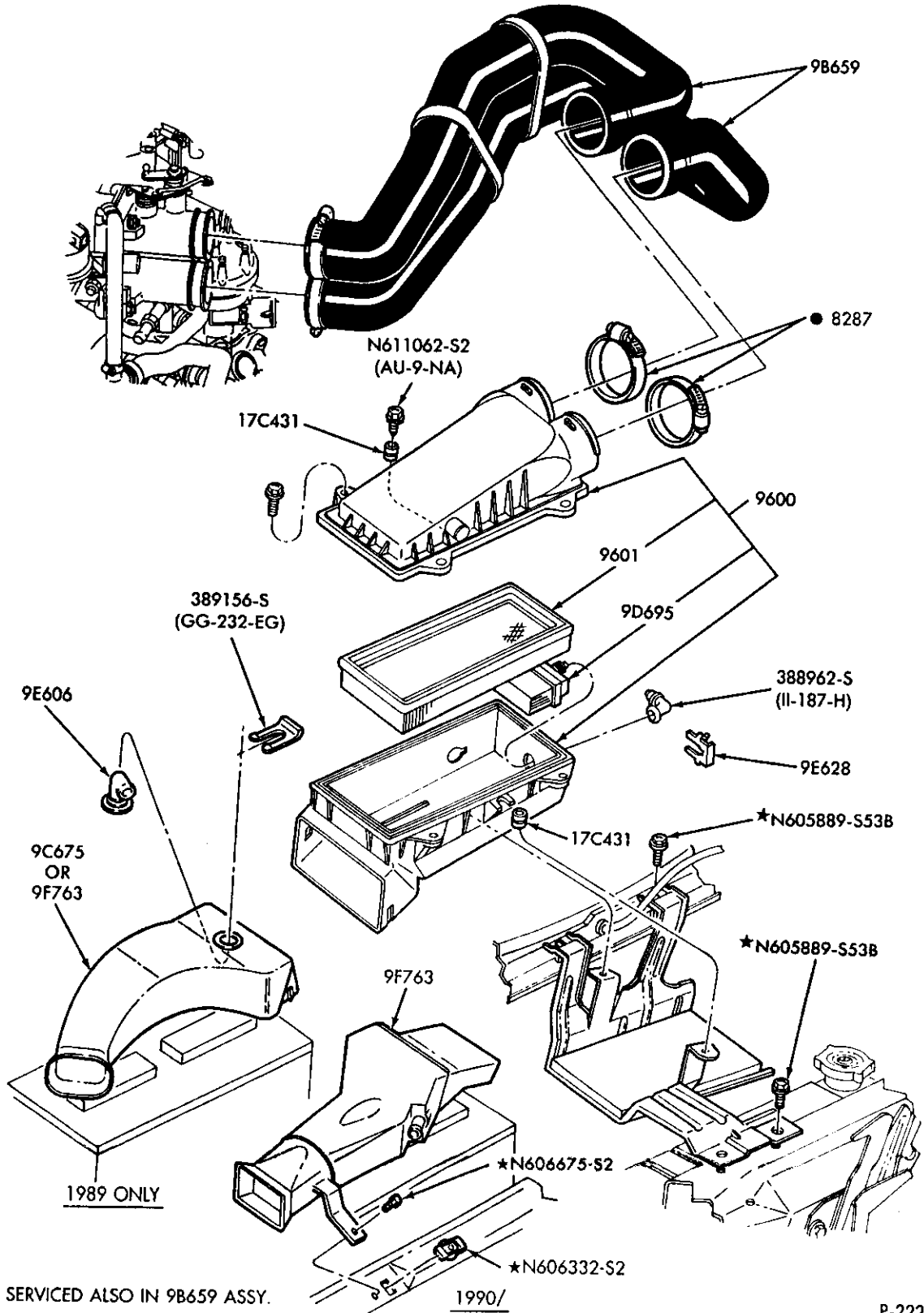

P-22235

AIR CLEANER and RELATED PARTS  
1989 E150/350 - - 8 CYL. 302 (5.0L) and 351W (5.8L) - E.F.I.

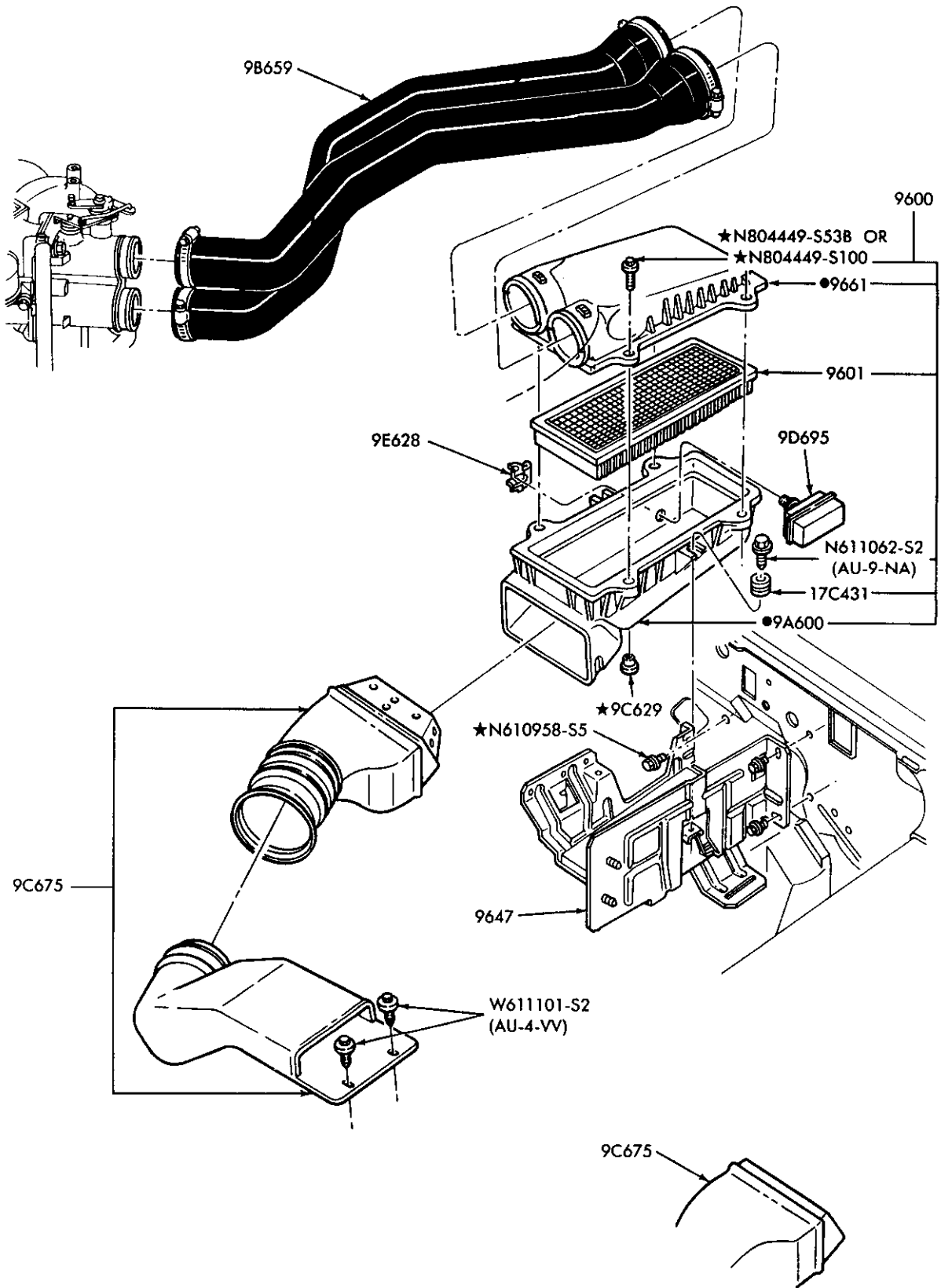

● SERVICED ONLY IN 9600

P-22236

AIR CLEANER and RELATED PARTS  
1989 F150/350 and U150 - - 8 CYL. 302 (5.0L) and 351W (5.8L) - E.F.I.



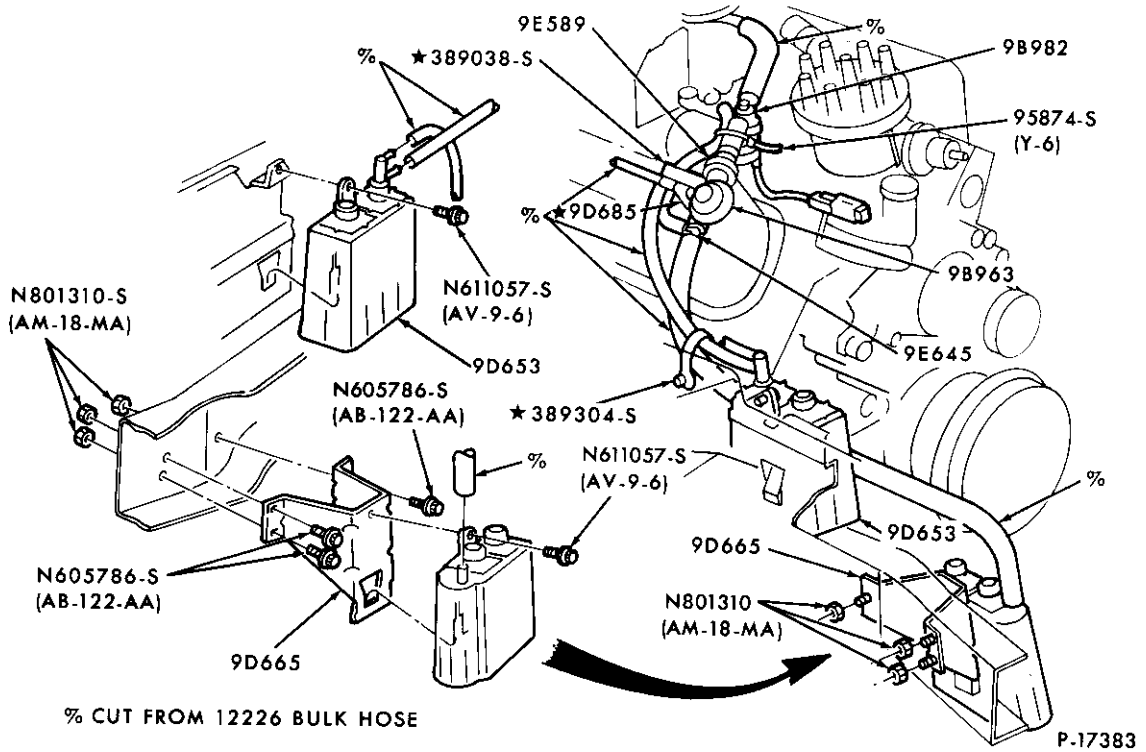

FUEL SYSTEM – VAPOR CANISTER  
1981/83 F100/250 and U150 – 8 CYL. 302 (5.0L) – ALTITUDE

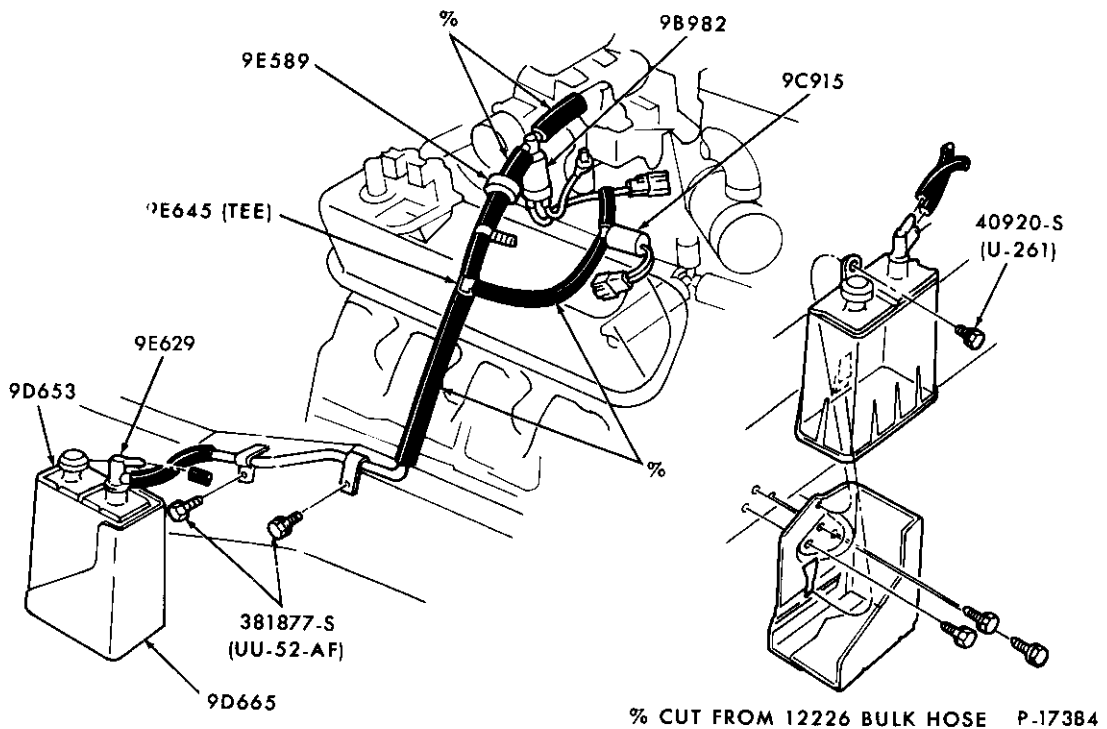

FUEL SYSTEM – VAPOR CANISTER  
1980/83 E100/250 – 8 CYL. 302 (5.0L) and 351W (5.8L) – CALIF.

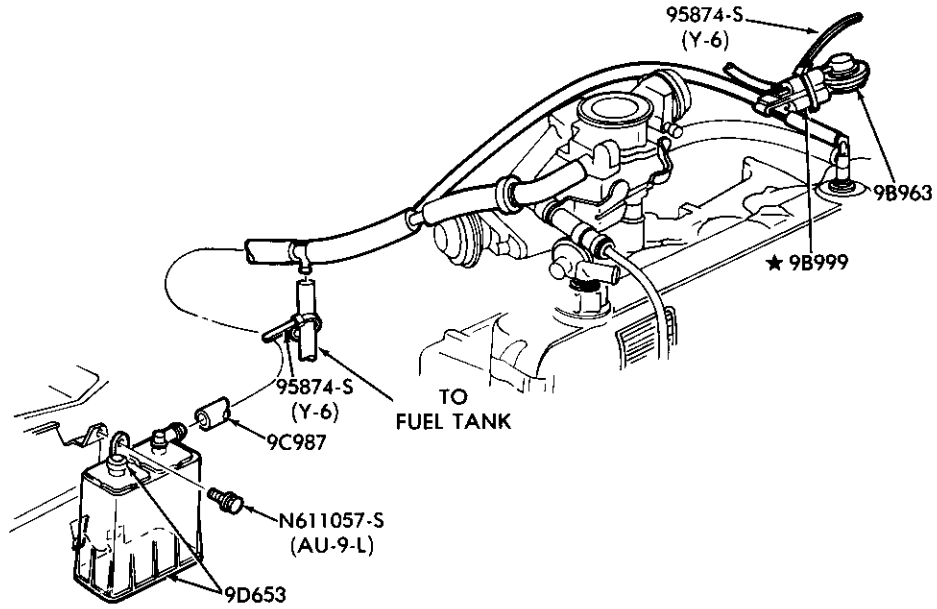

P-15790

FUEL SYSTEM – VAPOR CANISTER  
 1980/83 F100/350 and U150 – 6 CYL. 300 (4.9L) – with SINGLE VAPOR CANISTER

---

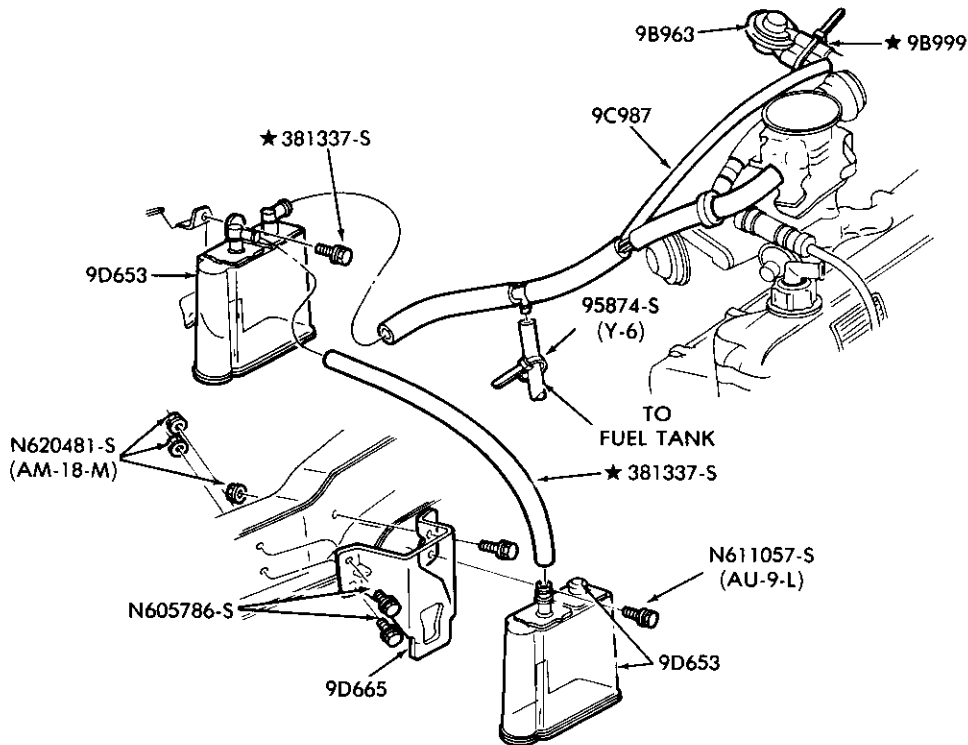

P-15784

FUEL SYSTEM – VAPOR CANISTER  
 1980/83 F100/350 and U150 – 6 CYL. 300 (4.9L) – with DUAL VAPOR CANISTERS

---

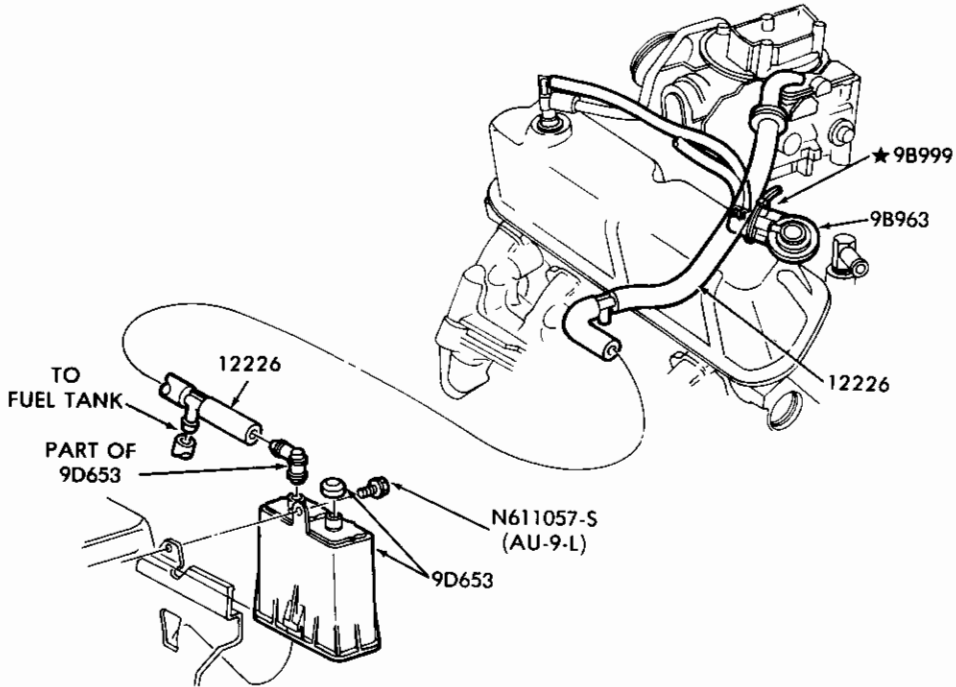

P-15786

FUEL SYSTEM – VAPOR CANISTER

1980 F100/250 and U150 – 8 CYL. 255 (4.2L), 302 (5.0L) and 351W (5.8L) – exc. CALIF.

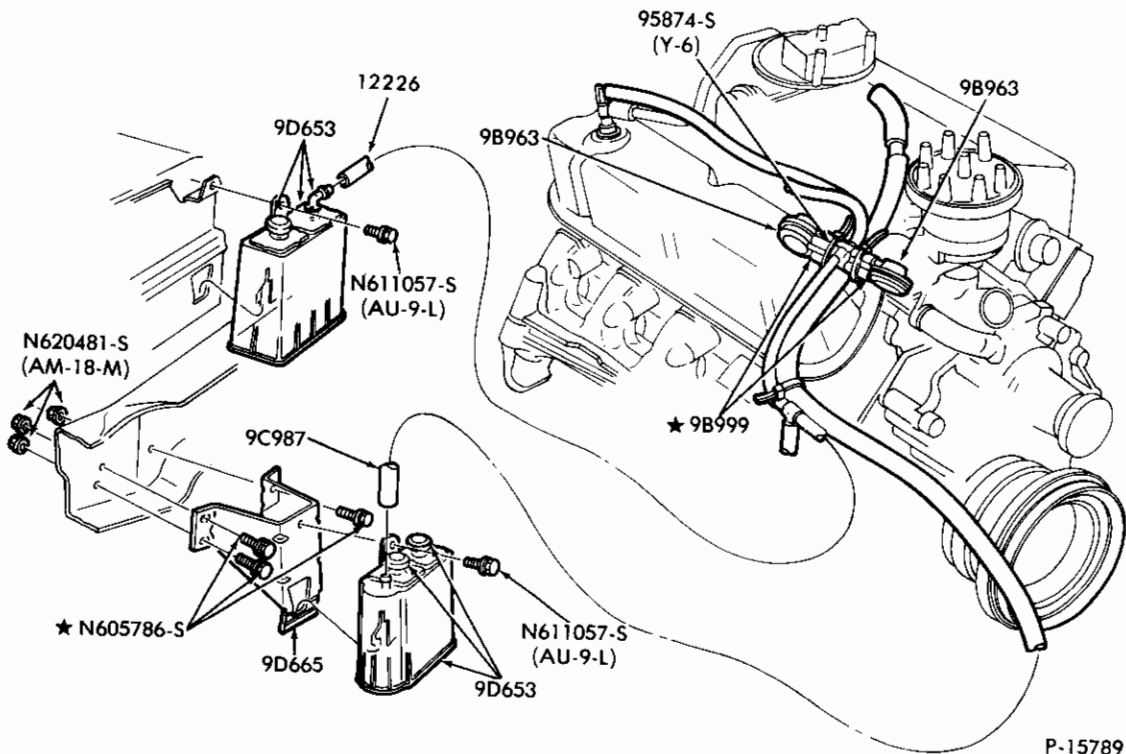

P-15789

FUEL SYSTEM – VAPOR CANISTER

1980 F100/250 and U150 – 8 CYL. 255 (4.2L), 302 (5.0L) and 351W (5.8L) – CALIF.

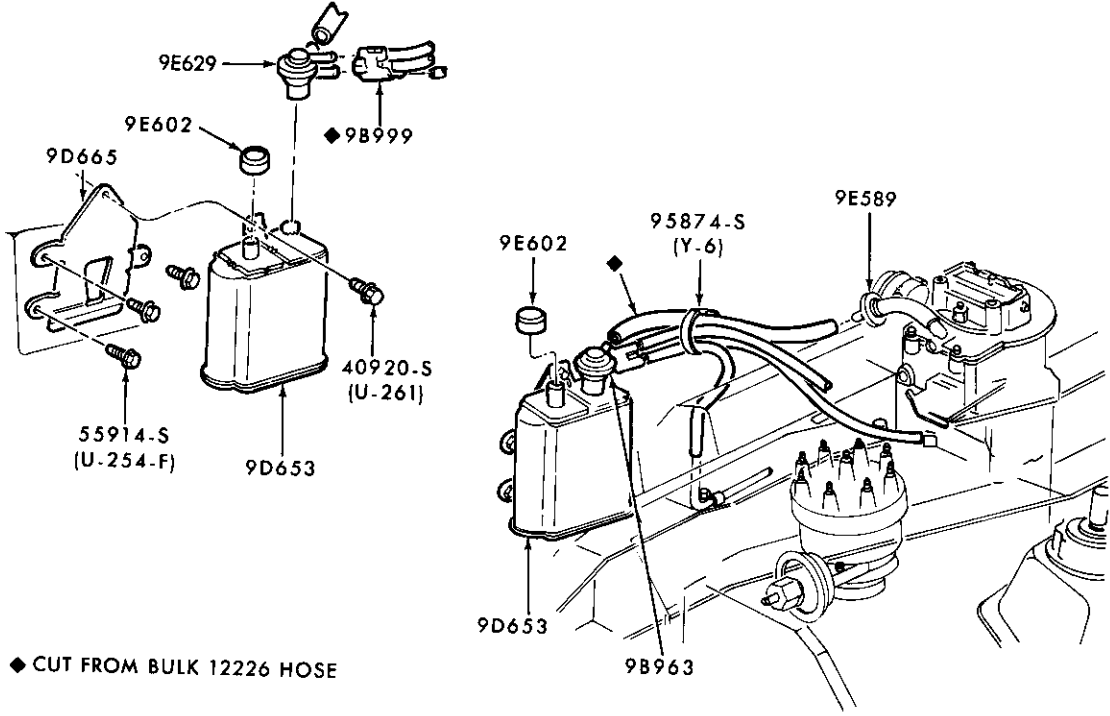

FUEL SYSTEM – VAPOR CANISTER  
1980/82 U150 – 8 CYL. 351M (5.8L), and 400 (6.6L)

P-14980

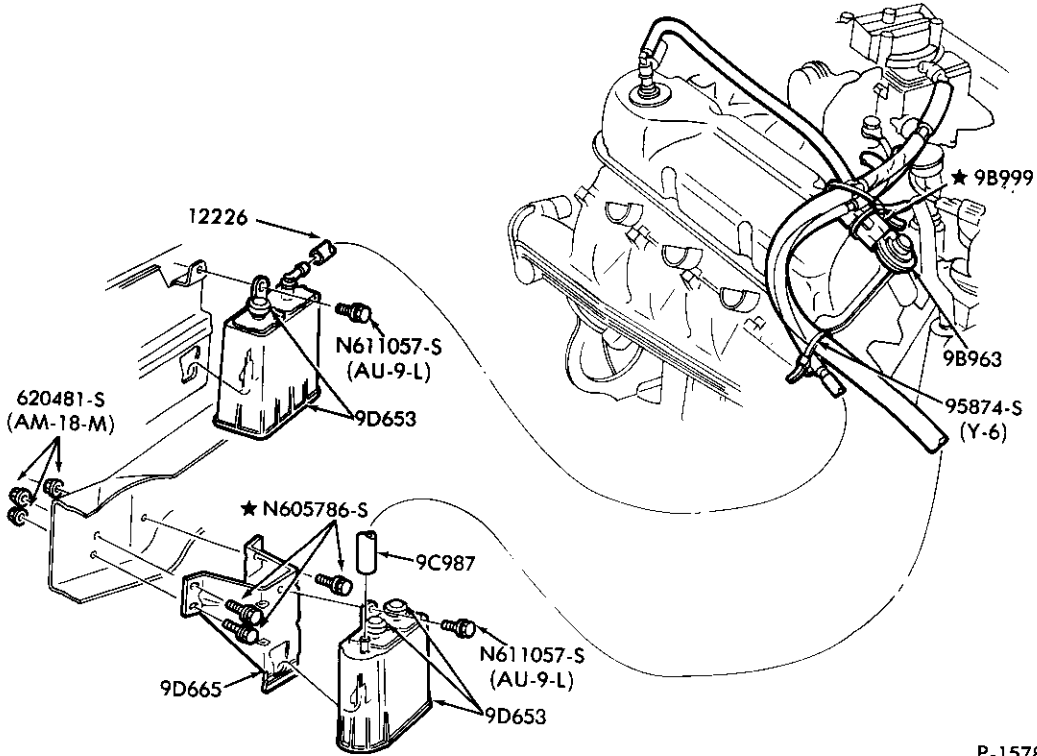

FUEL SYSTEM – VAPOR CANISTER  
1980/82 F100/350 – 8 CYL. 351M (5.8L), and 400 (6.6L)

P-15788

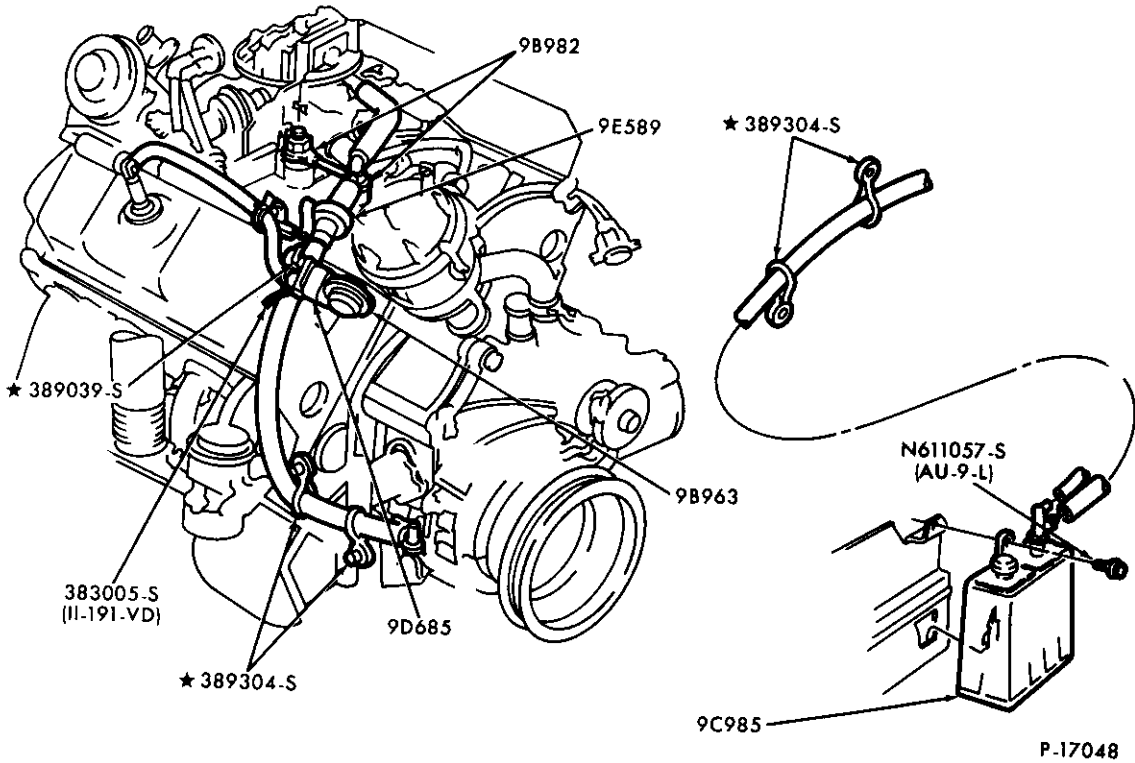

FUEL SYSTEM – VAPOR CANISTER

1982/83 F100 – 6 CYL. 230 (3.8L)

1981/83 F100/250 and U150 – 8 CYL. 302 (5.0L), and 351W (5.8L) – exc. ALTITUDE

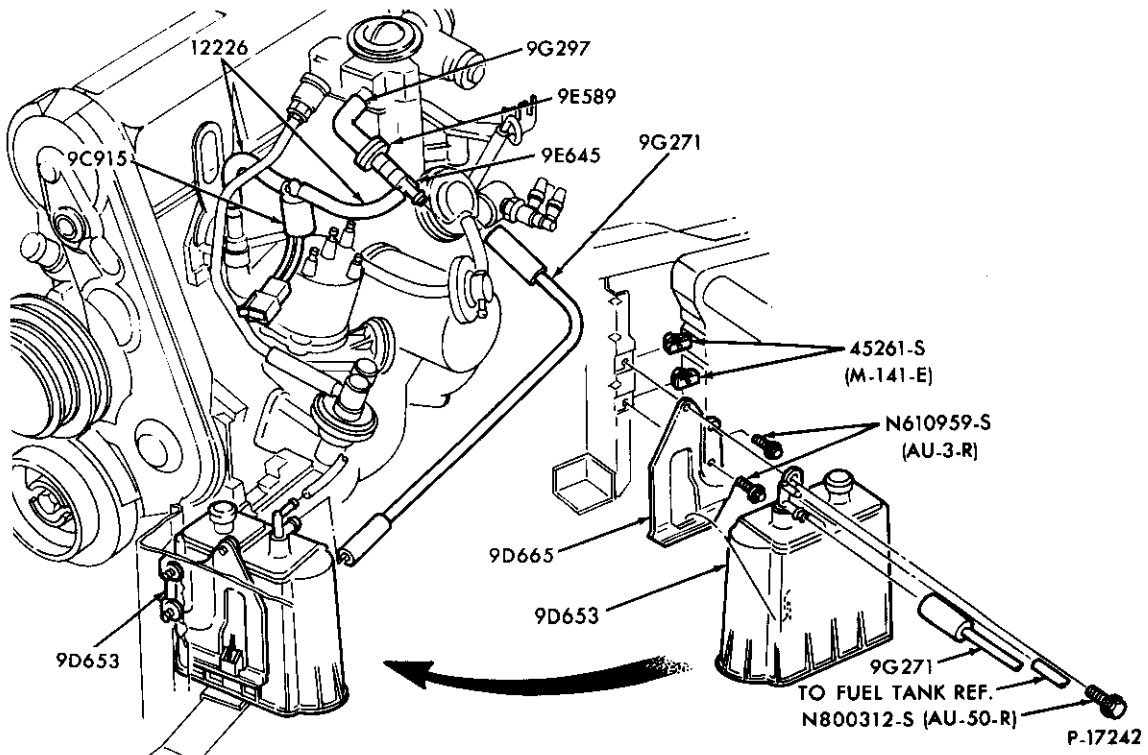

FUEL SYSTEM – VAPOR CANISTER

1983/86 R – 4 CYL. 122 (2.0L), and 140 (2.3L) – W/O E.F.I.

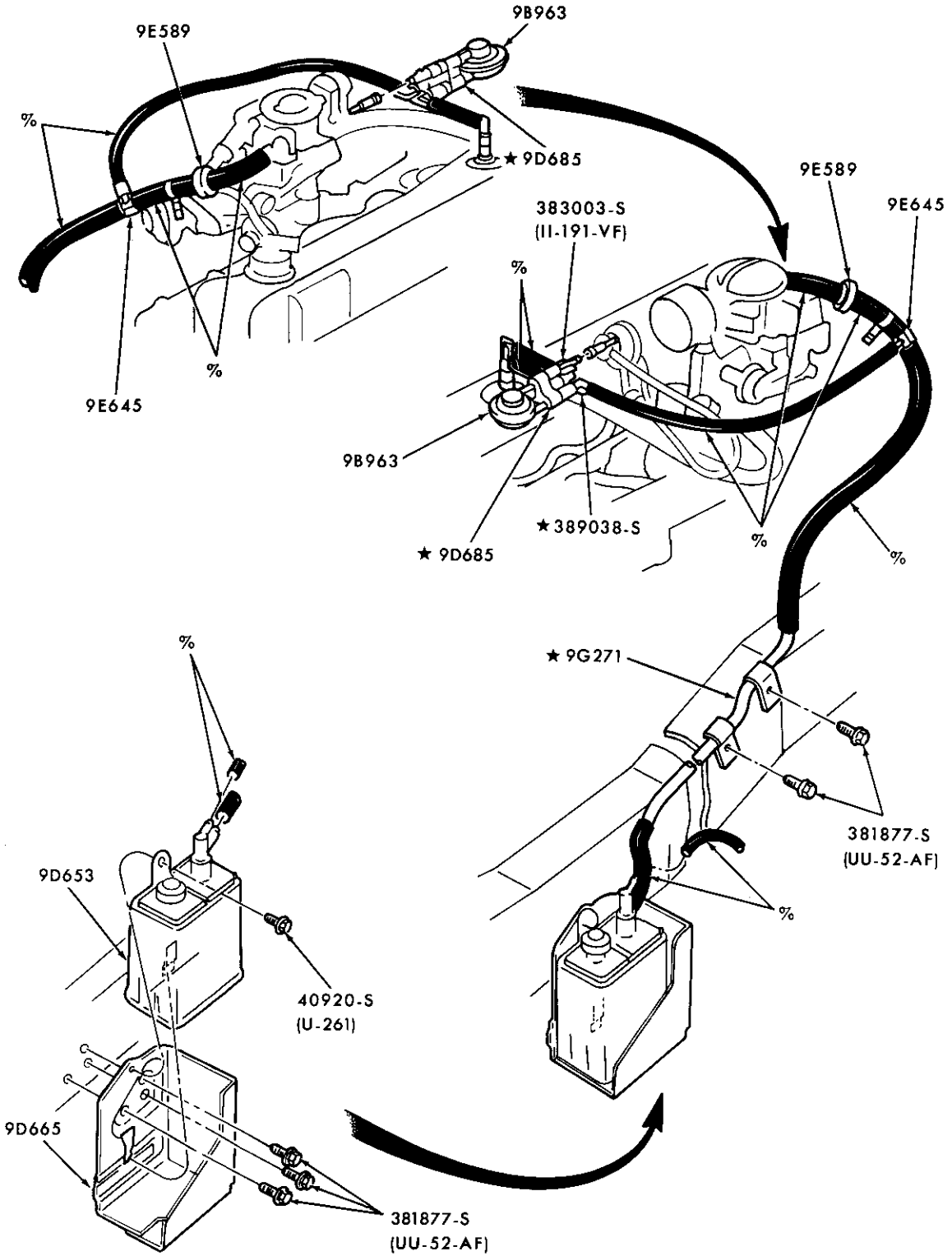

P-17382

FUEL SYSTEM – VAPOR CANISTER  
1980/86 E100/350 – 6 CYL. 300 (4.9L)

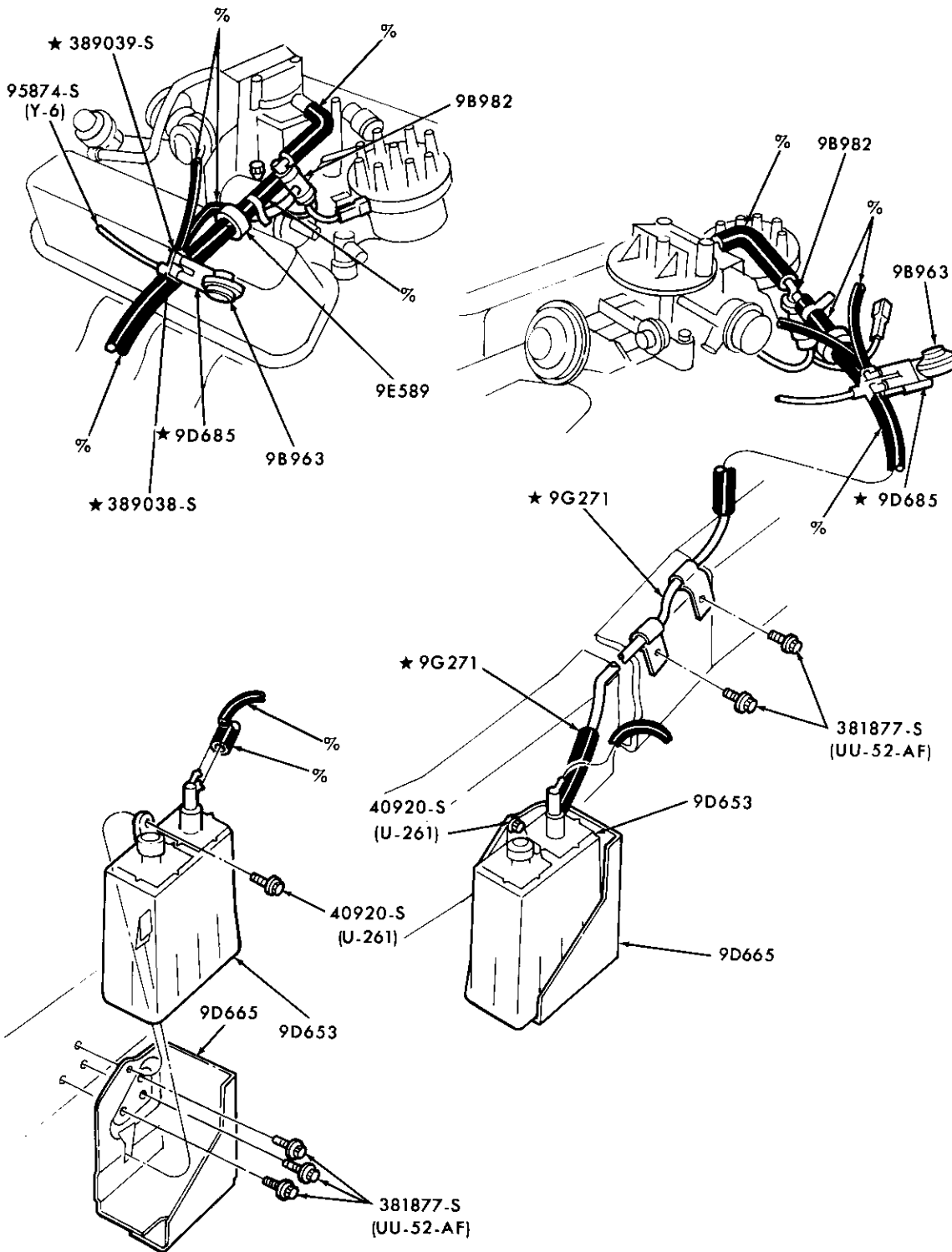

% CUT FROM BULK HOSE

P.17388

FUEL SYSTEM – VAPOR CANISTER

1980/83 E100/350 – 8 CYL. 302 (5.0L), 351W (5.8L), 400 (6.6L) and 460 (7.5L)

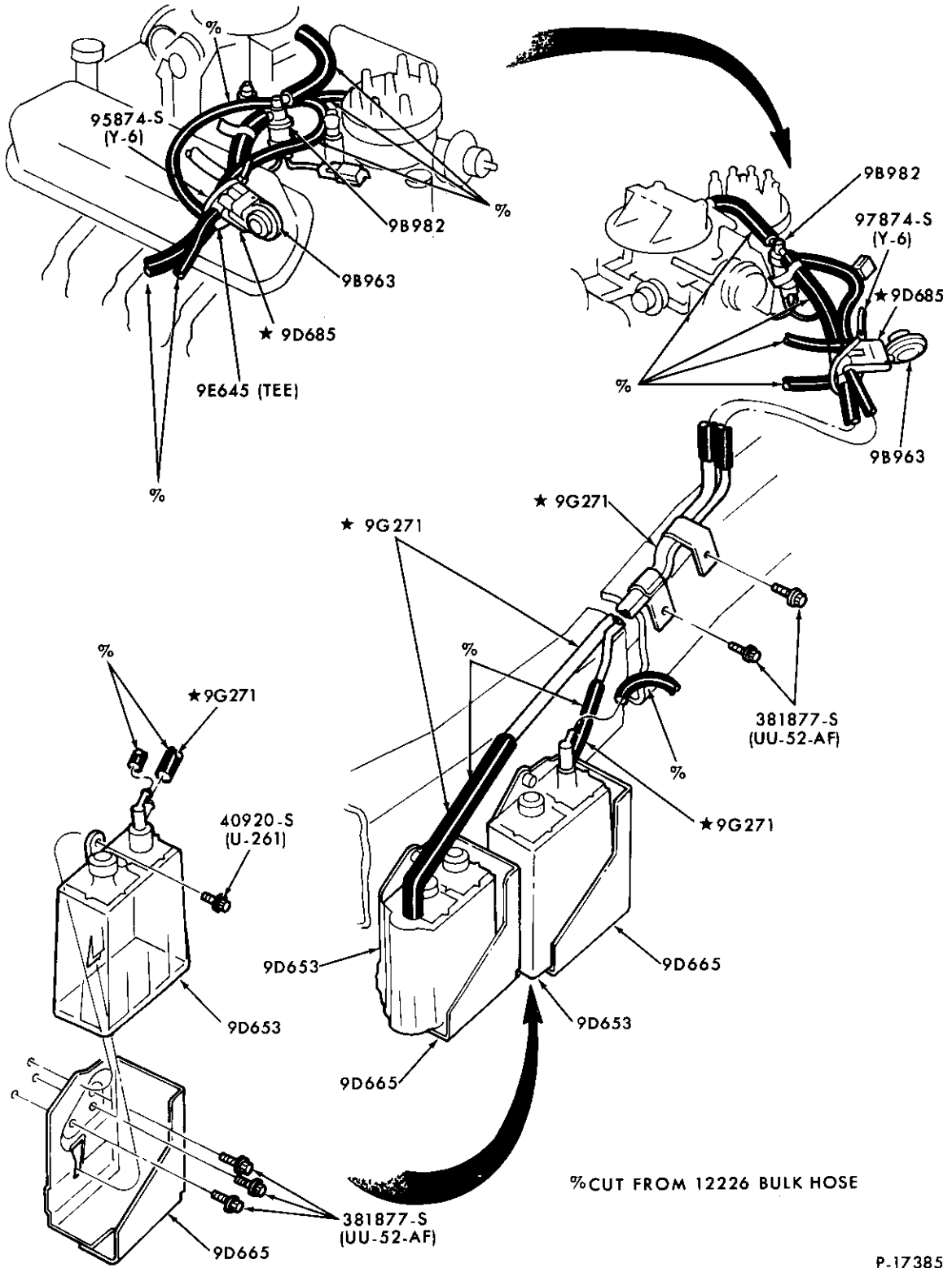

P-17385

FUEL SYSTEM – VAPOR CANISTER  
1980/83 E100/250 – 8 CYL. 351W (5.8L) – ALTITUDE



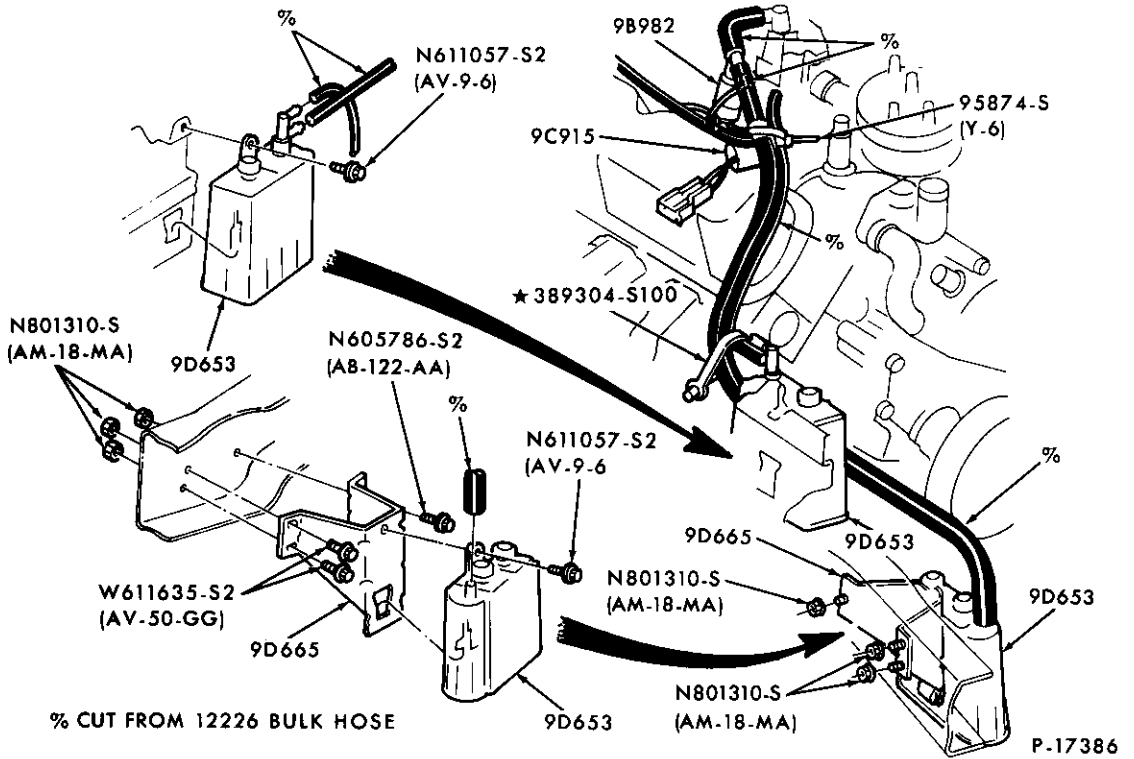

FUEL SYSTEM – VAPOR CANISTER  
1981/83 F100/250 and U150 – 8 CYL. 351W (5.8L) – ALTITUDE

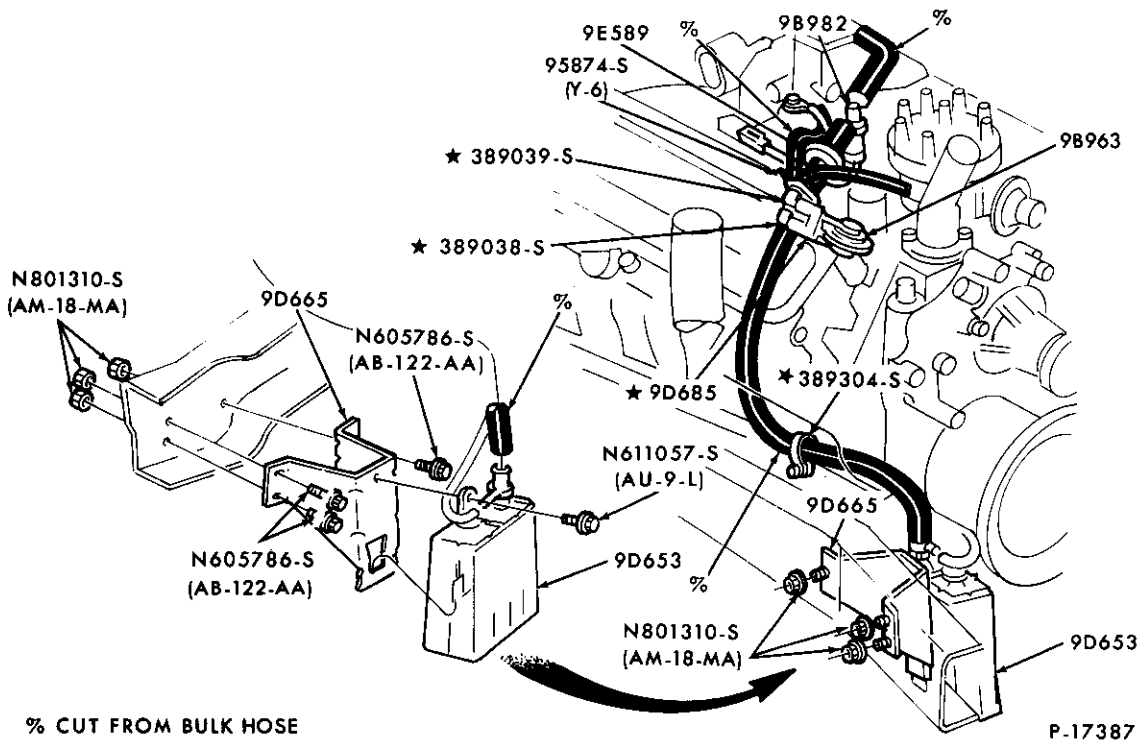

FUEL SYSTEM – VAPOR CANISTER  
1982 F150/350 and U150 – 8 CYL. 400 (6.6L)

1980/89  
LIGHT TRUCK

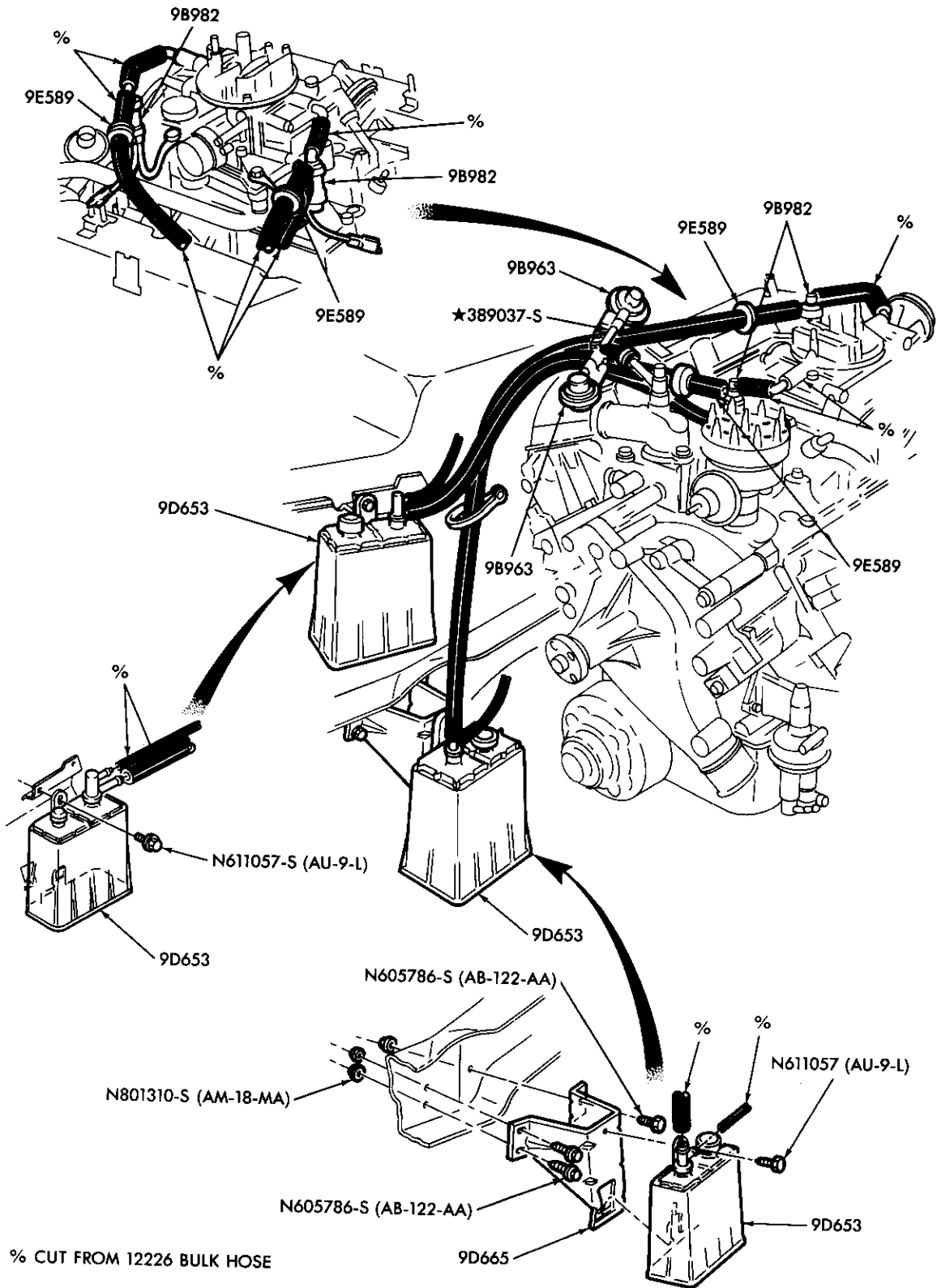

FUEL SYSTEM - VAPOR CANISTER  
1983/87 F250/350 - 8 CYL. 460 (7.5L) - UNDER 8500# G.V.W.

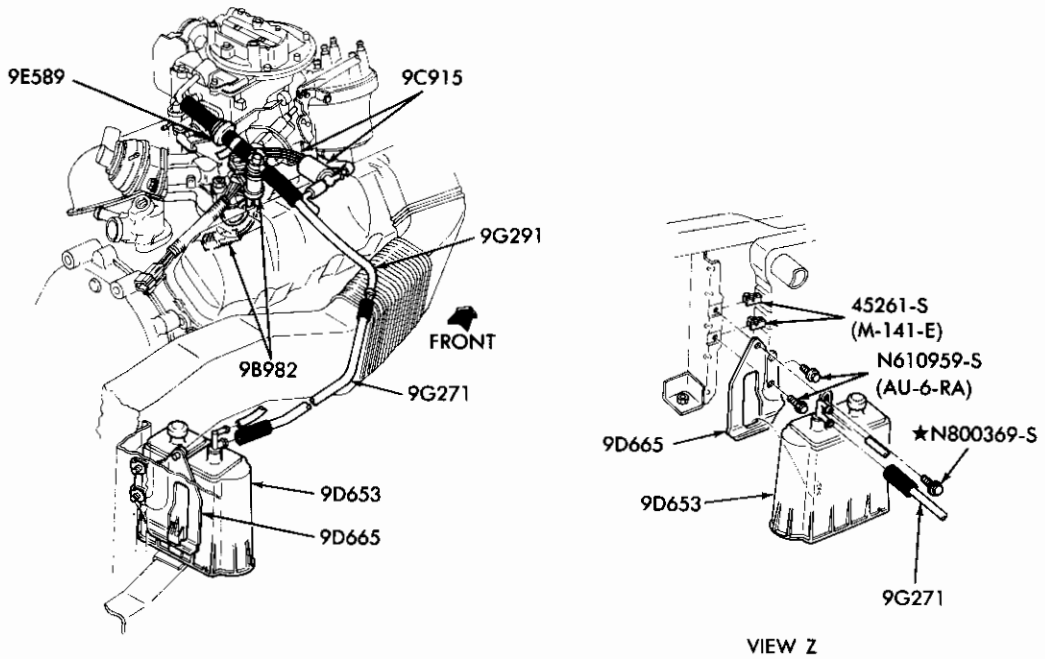

P-18392

FUEL SYSTEM – VAPOR CANISTER  
1983/85 R and 1984/85 B – 6 CYL. 171 (2.8L)

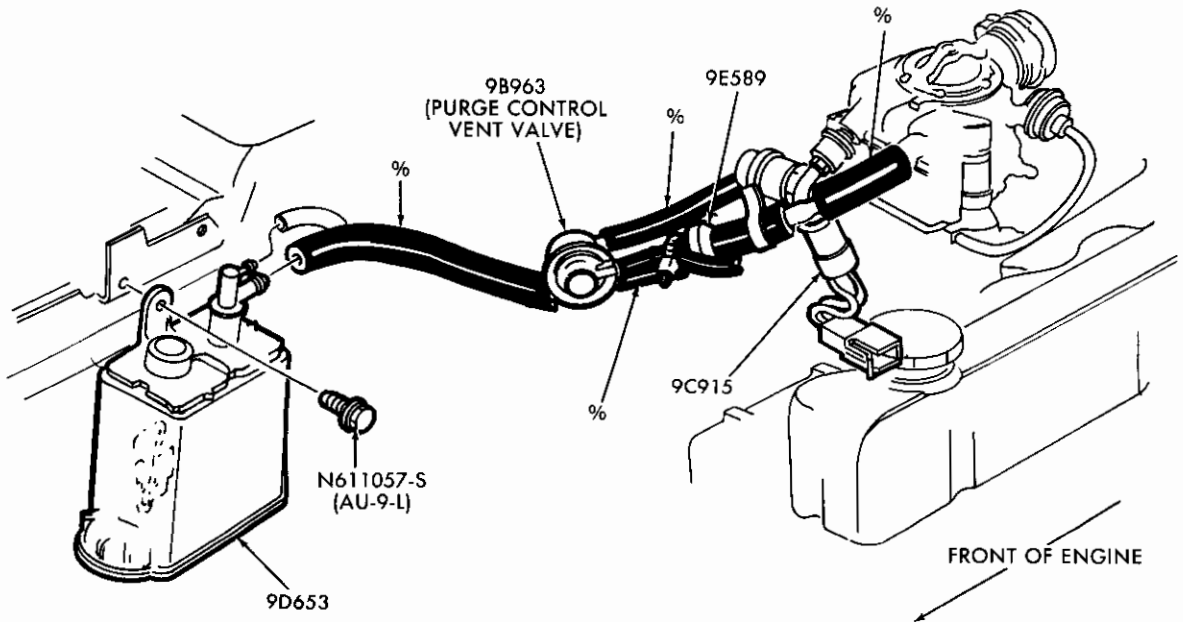

% CUT FROM 12226 BULK HOSE

P-18486

FUEL SYSTEM – VAPOR CANISTER  
1984/85 F150/350 and U150 – 6 CYL. 300 (4.9L) – w/PURGE VENT VALVE – UNDER 8500# G.V.W.

1980/89 LIGHT TRUCK

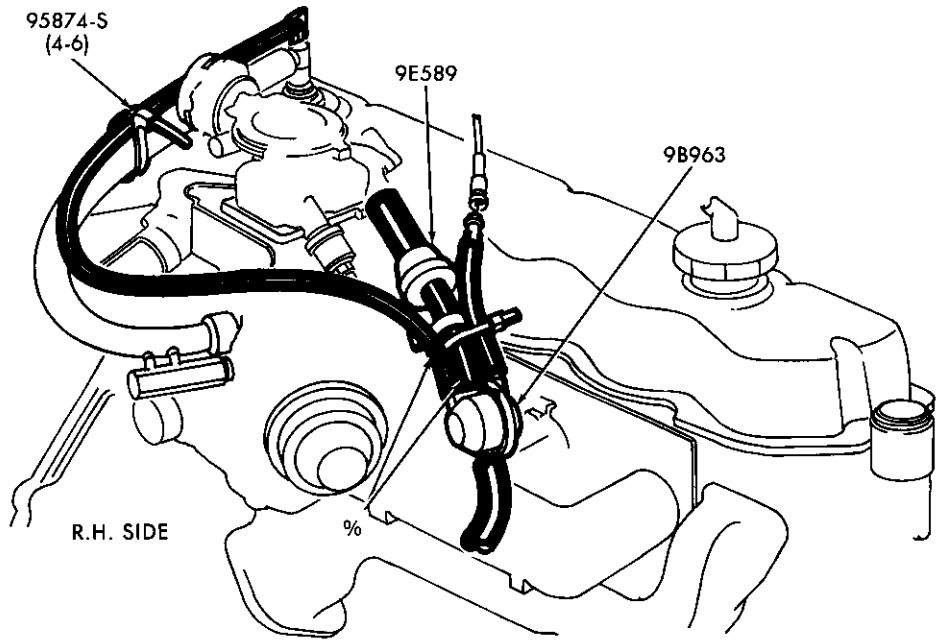
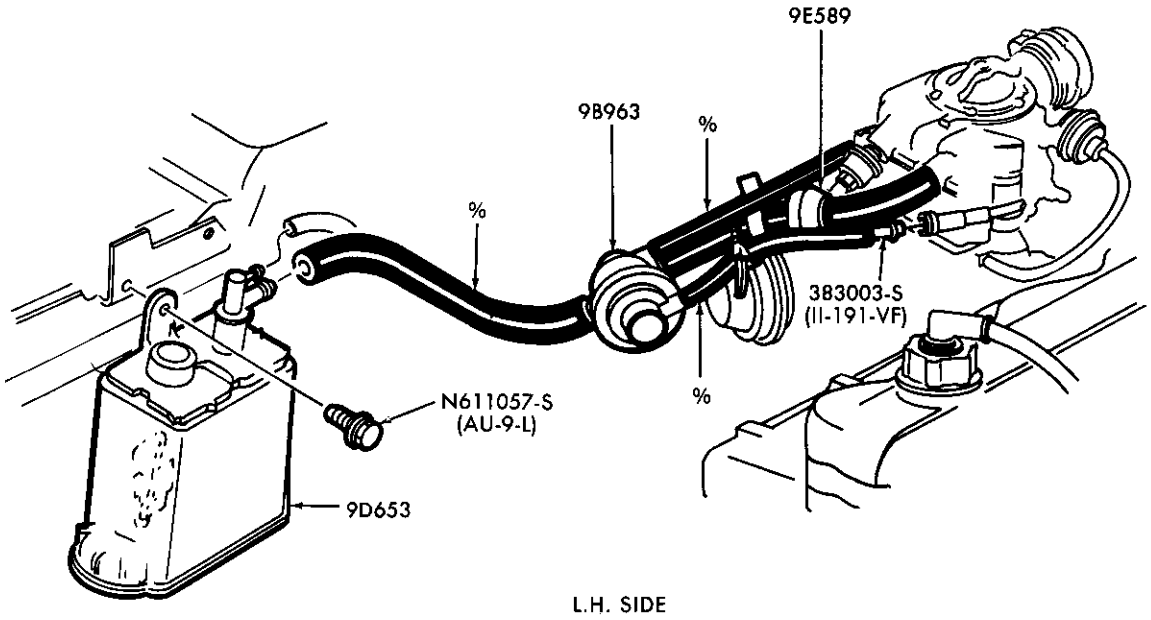

% CUT FROM 12226 BULK HOSE

P-18487

FUEL SYSTEM – VAPOR CANISTER  
1984/86 F250/350 – 6 CYL. 300 (4.9L) – OVER 8500# G.V.W.

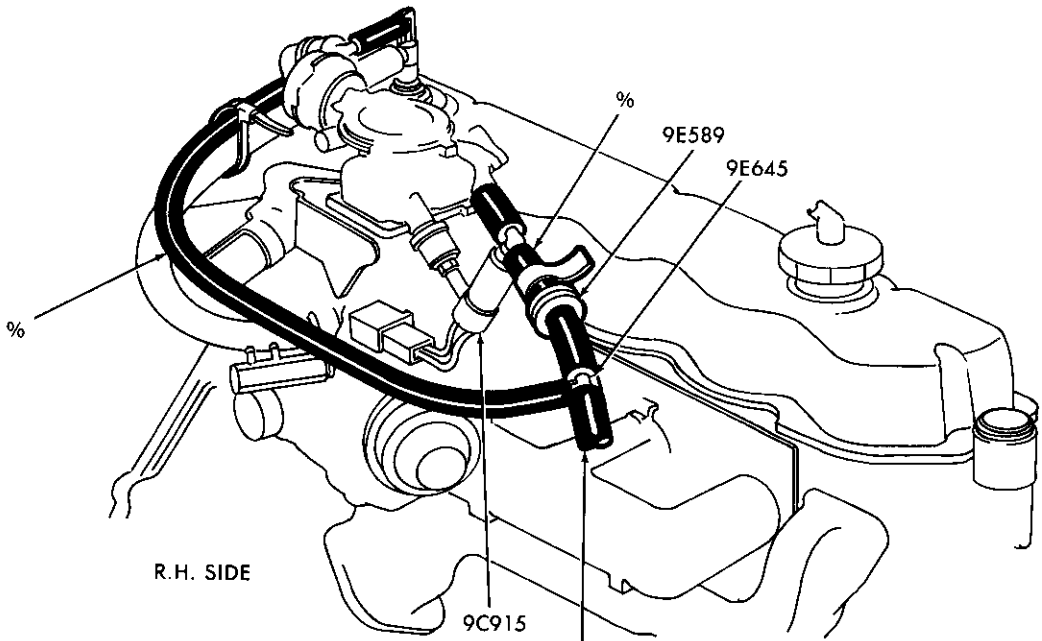
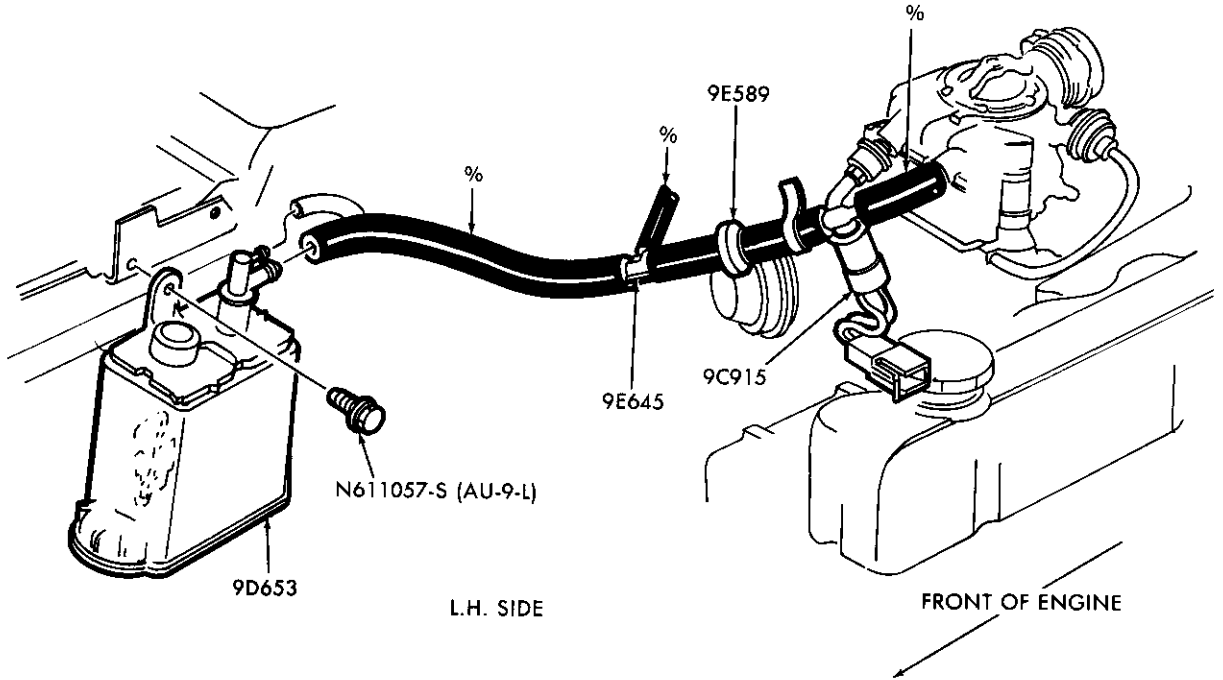

% CUT FROM 12226 BULK HOSE

P-18488

FUEL SYSTEM – VAPOR CANISTER  
1984/85 F150/350 and U150 – 6 CYL. 300 (4.9L) – w/o PURGE VENT VALVE

1980/89  
LIGHT TRUCK

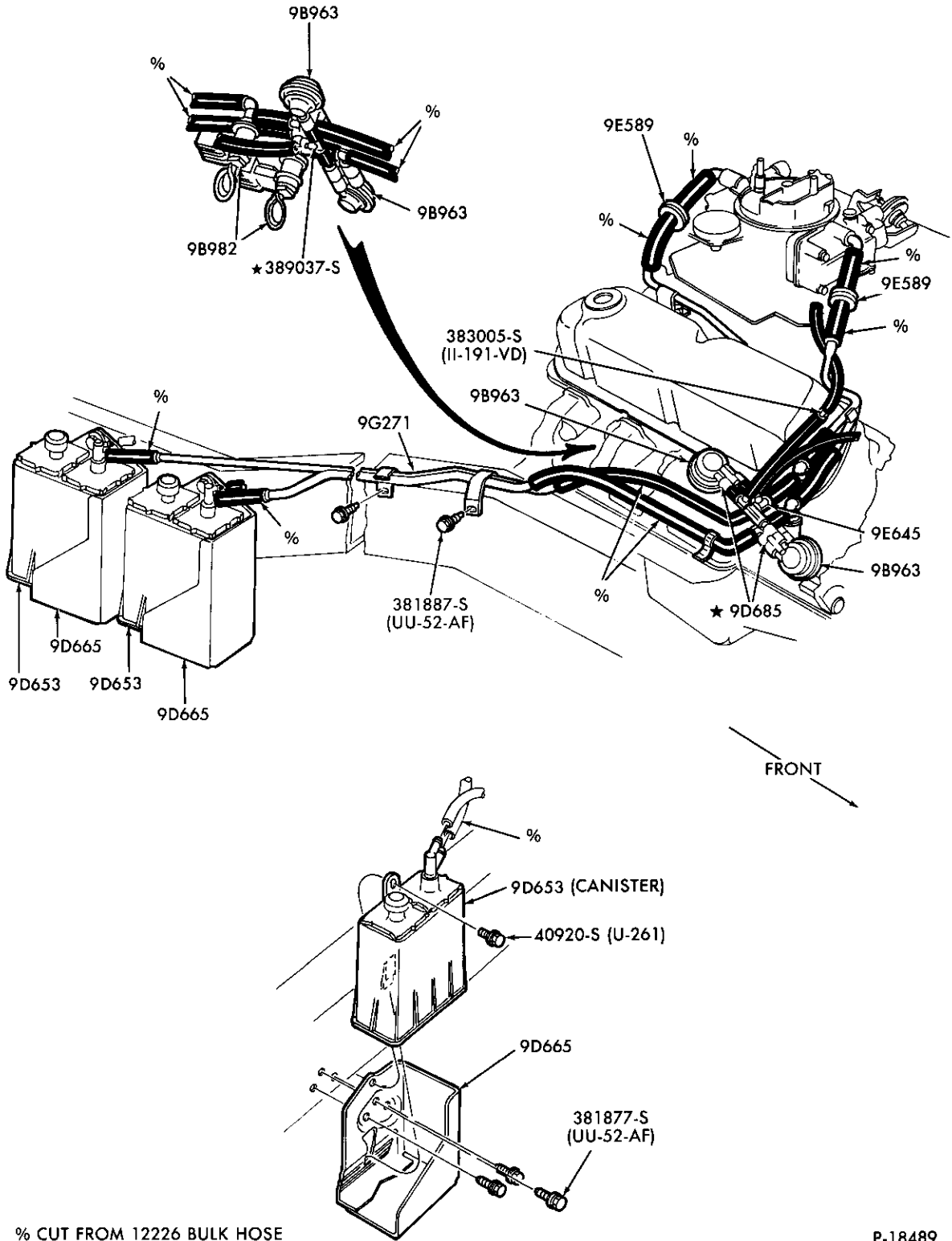

% CUT FROM 12226 BULK HOSE

P-18489

FUEL SYSTEM - VAPOR CANISTER  
1984/87 E150/350 - 8 CYL. 351W (5.8L)-4V - UNDER 8500# G.V.W.

# 1980/89 LIGHT TRUCK

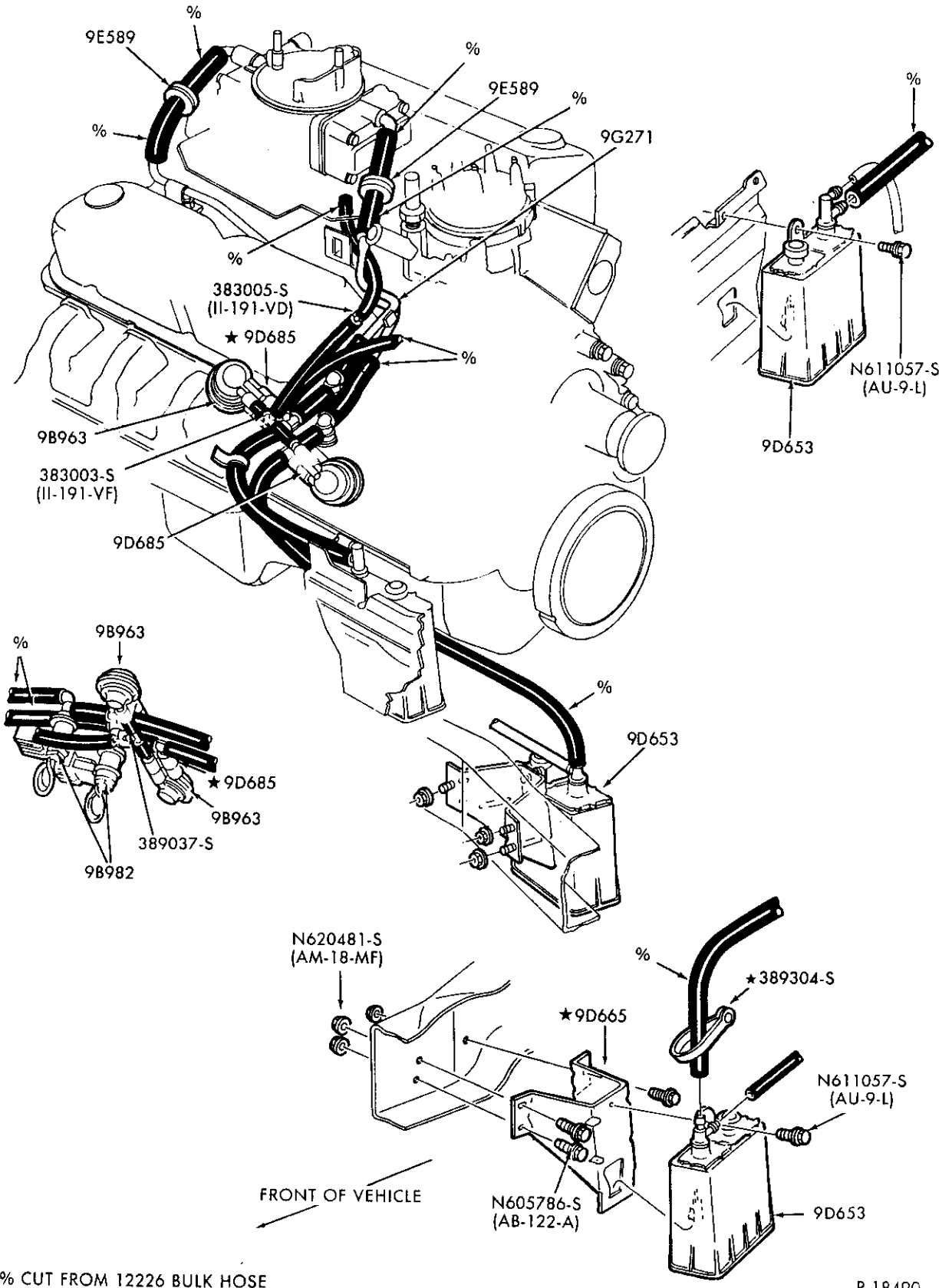

P-18490

## FUEL SYSTEM - VAPOR CANISTER

1984/87 F150/250 and U150 - 8 CYL. 351W (5.8L)-4V - UNDER 8500# G.V.W.

# 1980/89 LIGHT TRUCK

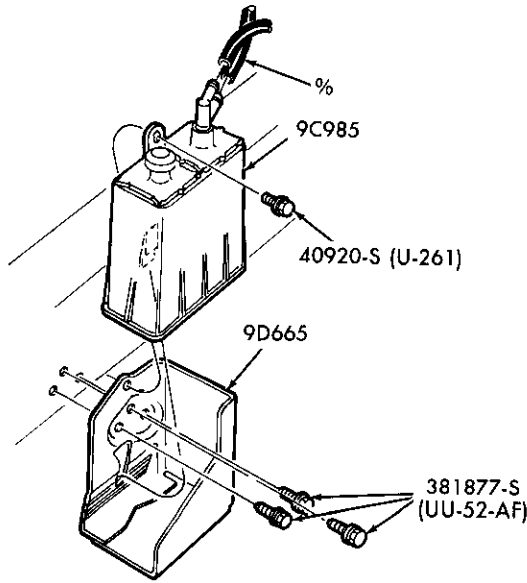
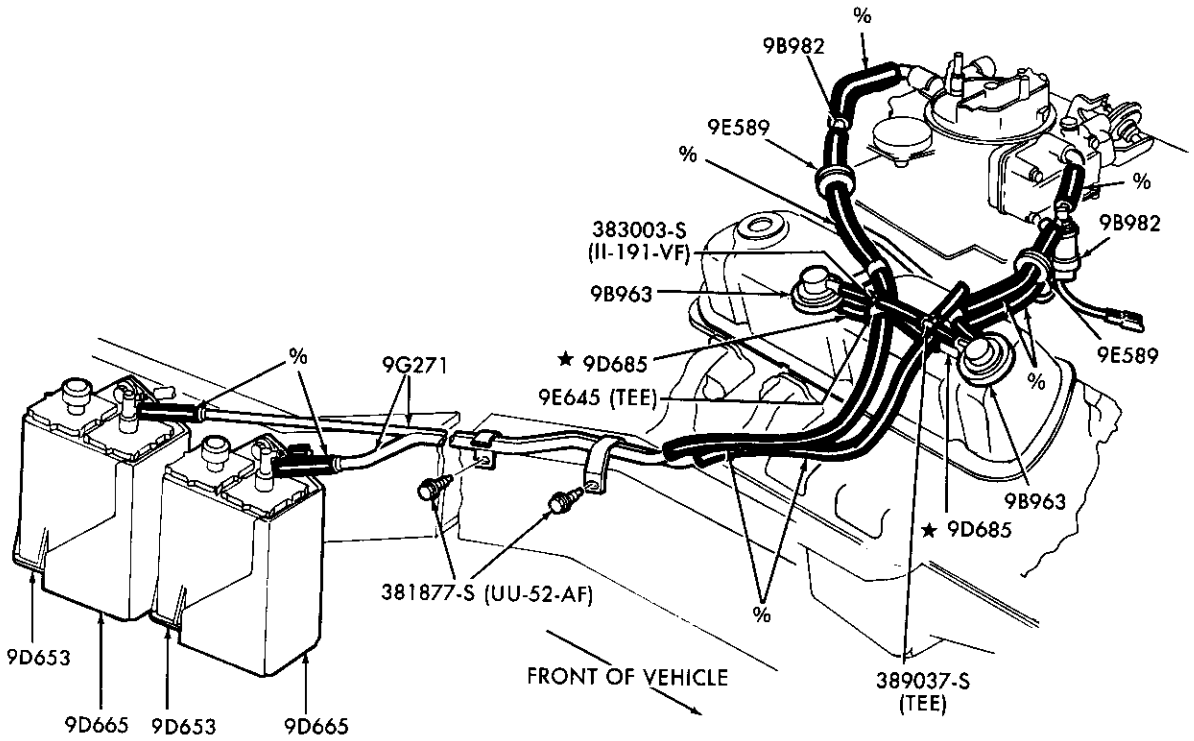

%CUT FROM 12226 BULK HOSE

P-18491

FUEL SYSTEM - VAPOR CANISTER  
1984/87 E250/350 - 8 CYL. 460 (7.5L) - UNDER 8500# G.V.W.



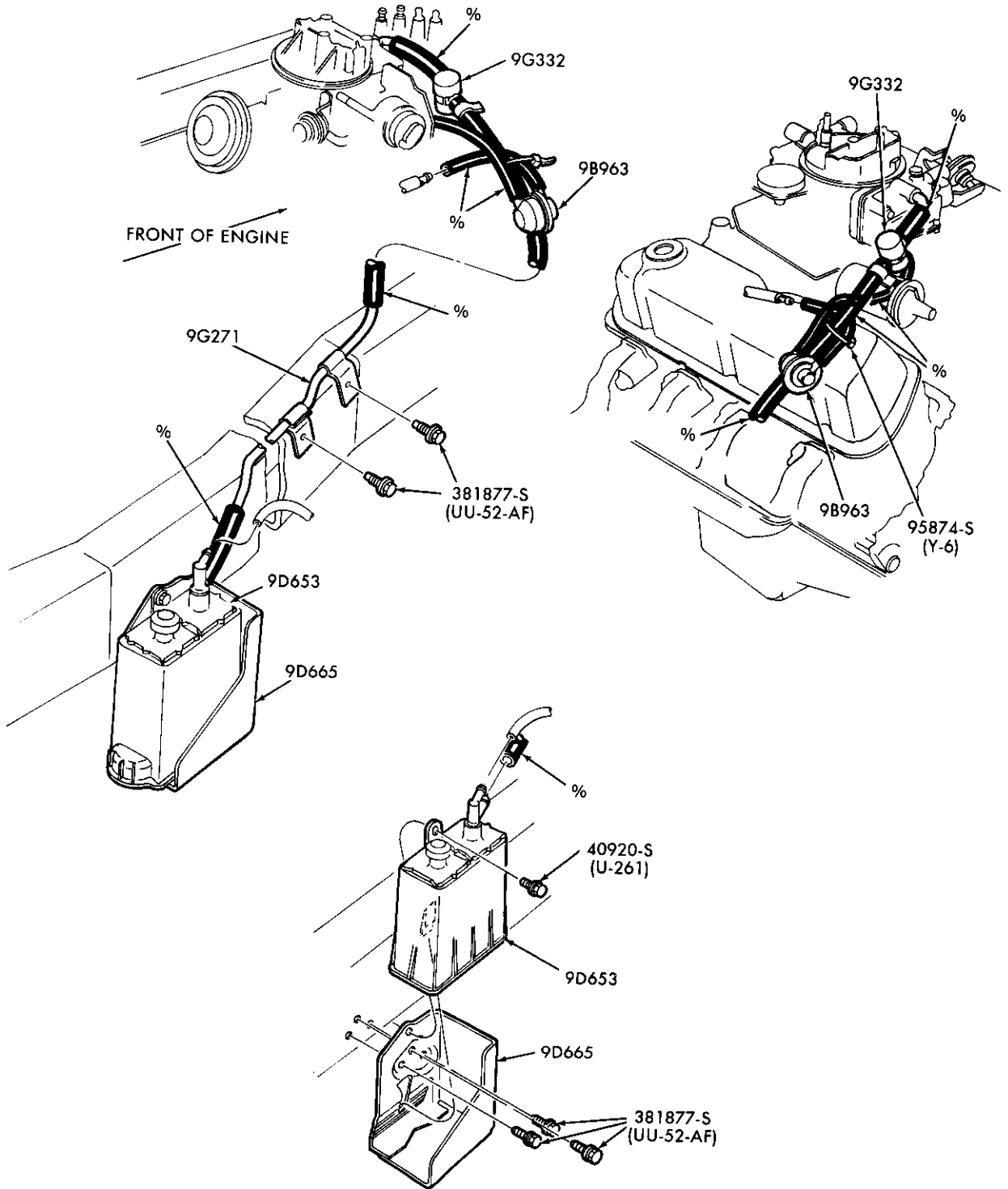

% CUT FROM 12226 BULK HOSE

P-18492

FUEL SYSTEM - VAPOR CANISTER  
1984/86 E150/250 - 8 CYL. 302 (5.0L) - exc. CALIF. - W/O E.F.I.

# 1980/89 LIGHT TRUCK

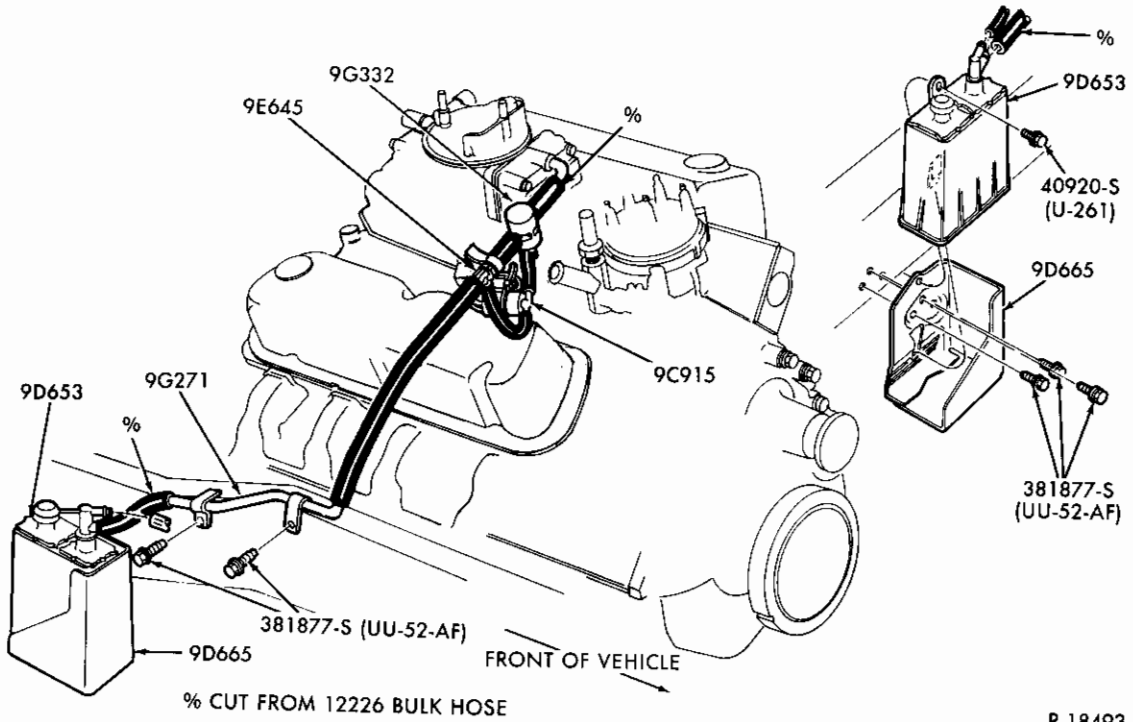

P-18493

## FUEL SYSTEM – VAPOR CANISTER

1984/86 E150/250 – 8 CYL. 302 (5.0L) and 351W (5.8L)–2V – CALIF. – W/O E.F.I.

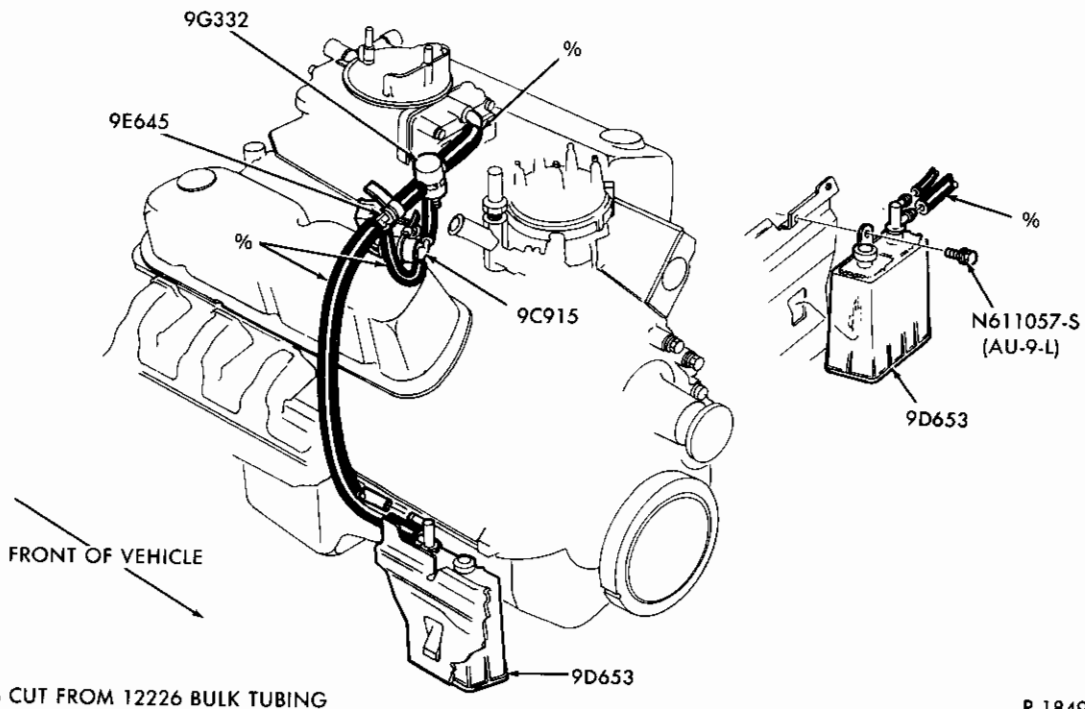

P-18494

## FUEL SYSTEM – VAPOR CANISTER

1984/85 F150/250 and U150 – 8 CYL. 302 (5.0L) and 351W (5.8L)–2V – CALIF.

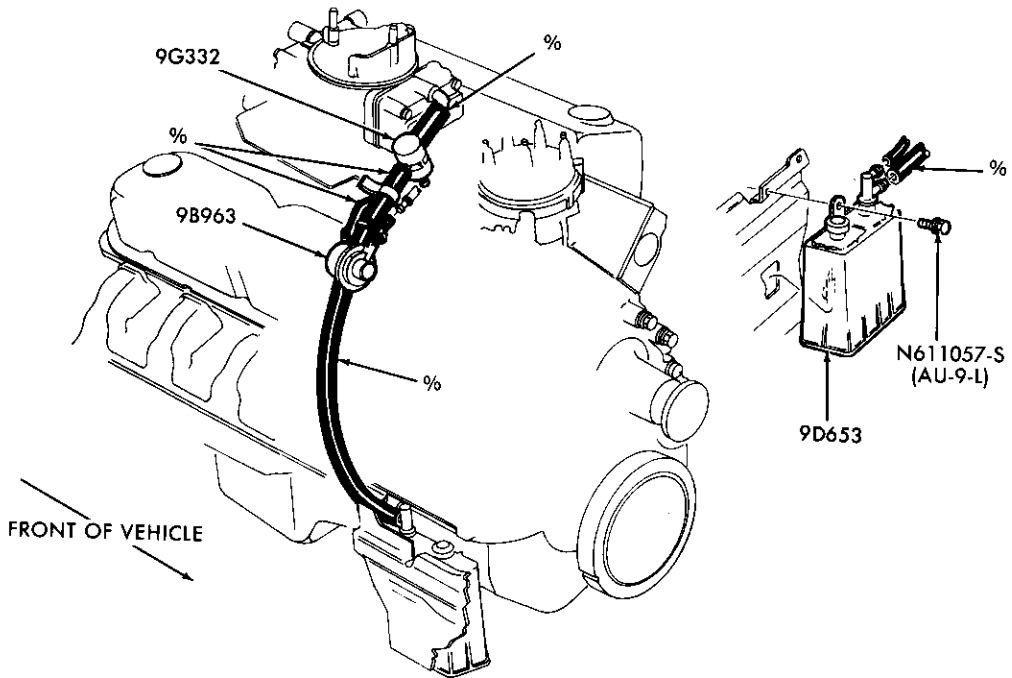

% CUT FROM 12226 BULK HOSE

P-18495

FUEL SYSTEM – VAPOR CANISTER

1984/85 F150/250 and U150 – 8 CYL. 302 (5.0L) and 351W (5.8L)–2V – exc. CALIF.

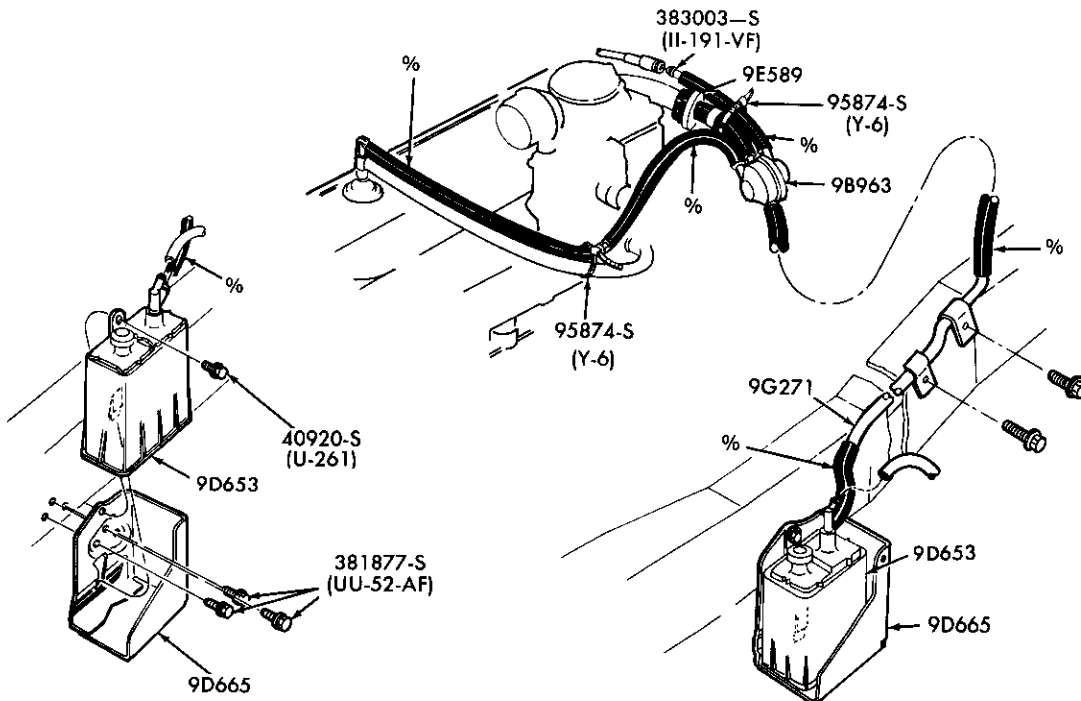

% CUT FROM 12226 BULK HOSE

P-18496

FUEL SYSTEM – VAPOR CANISTER

1984/86 E350 – 6 CYL. 300 (4.9L)

# 1980/89 LIGHT TRUCK

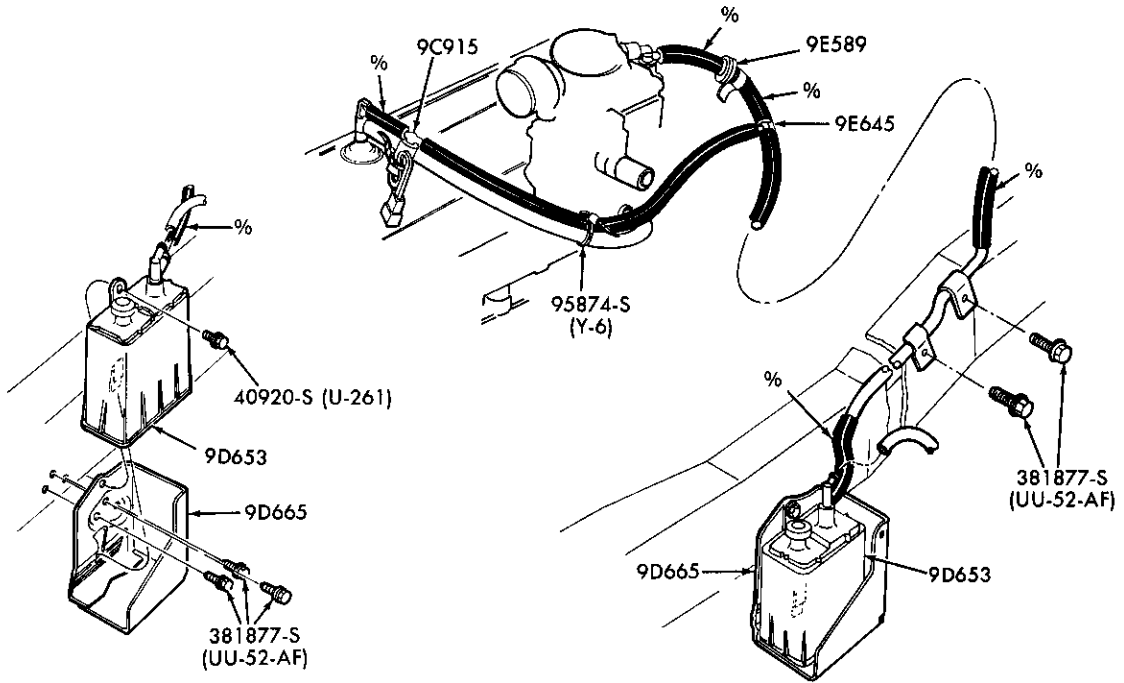

% CUT FROM 12226 BULK HOSE

P-18497

FUEL SYSTEM – VAPOR CANISTER  
1984/86 E150/250 – 6 CYL. 300 (4.9L)

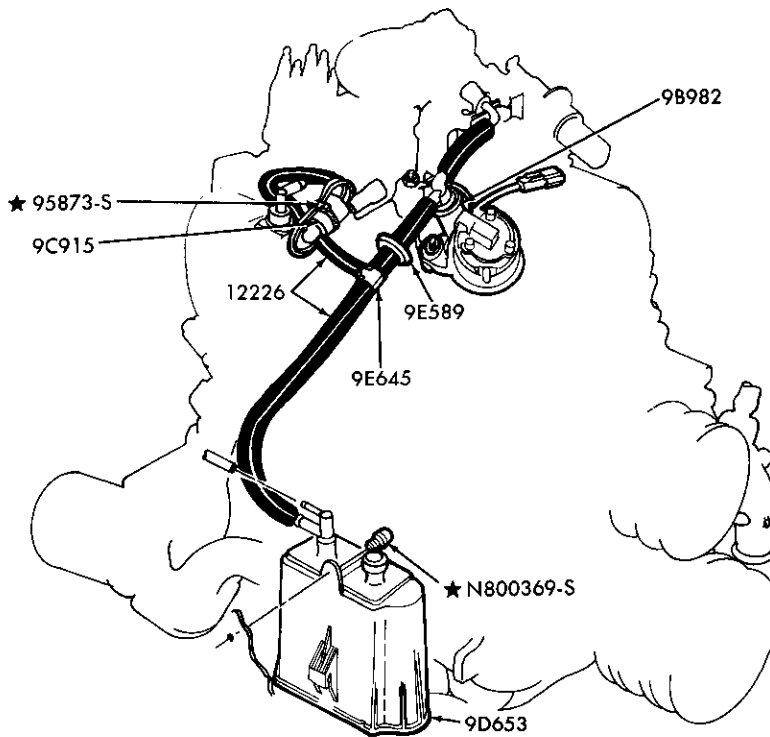

P-18969

FUEL SYSTEM – VAPOR CANISTER  
1986 A – – 6 CYL. 171 (2.8L)

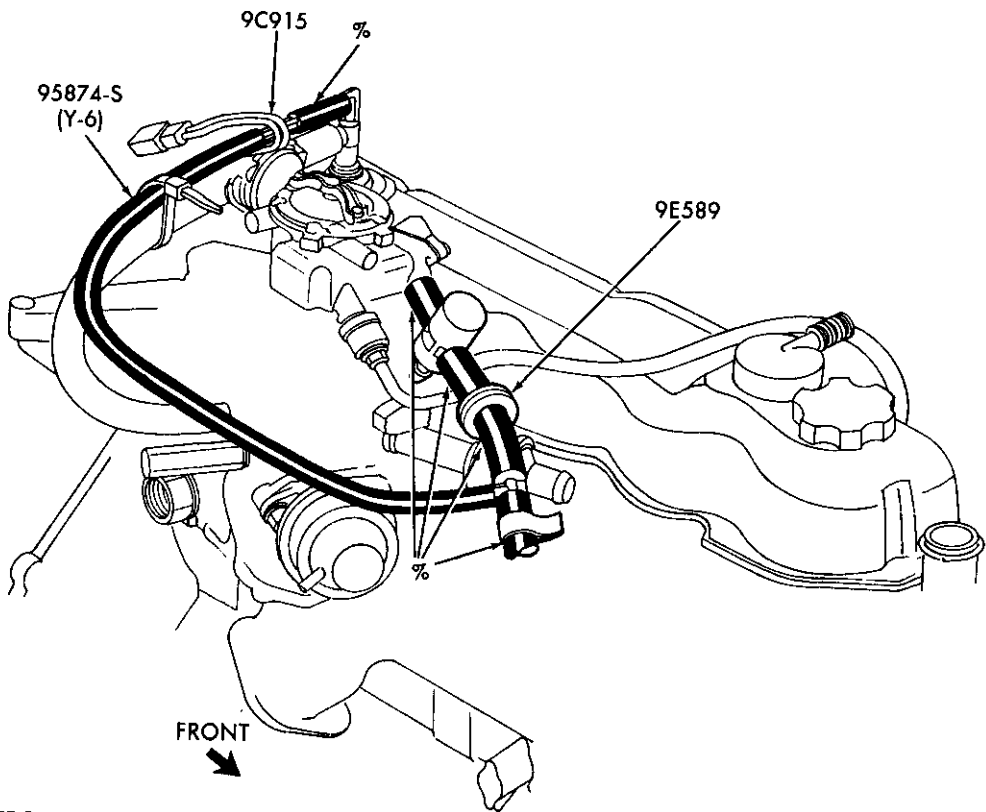
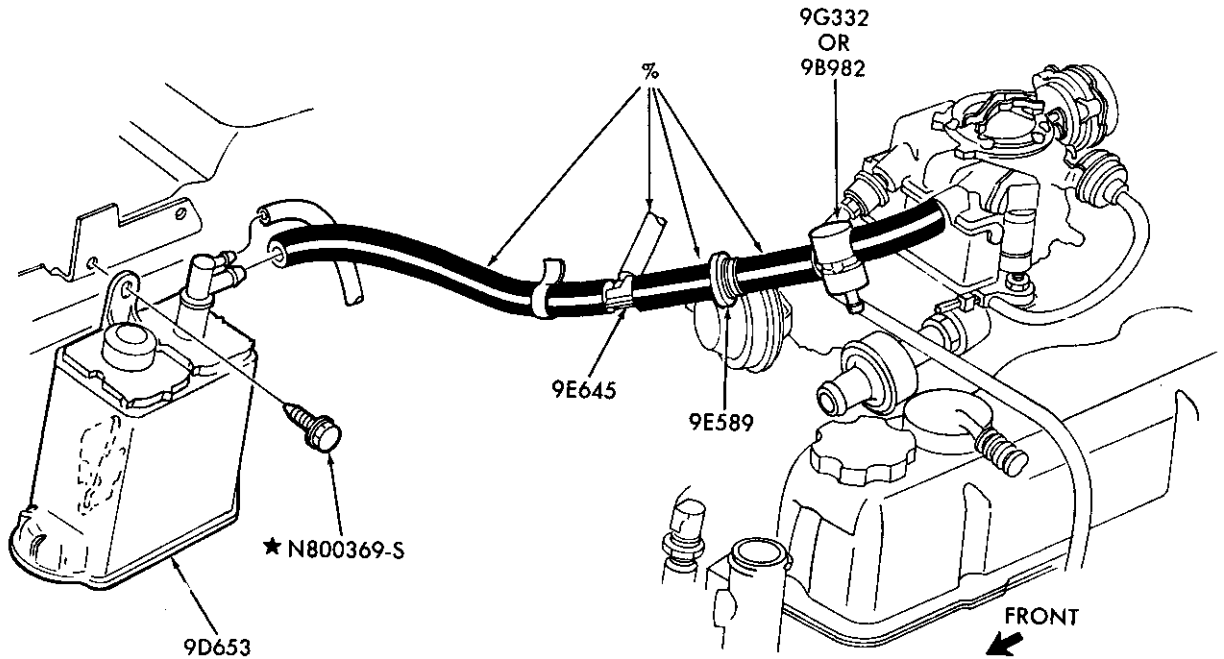

¾ CUT FROM 12226 BULK HOSE

P-19443

FUEL SYSTEM - VAPOR CANISTER  
1986 F150/350 AND U150 - 6 CYL. 300 (4.9L) - UNDER 8500# G.V.W.

1980/89 LIGHT TRUCK

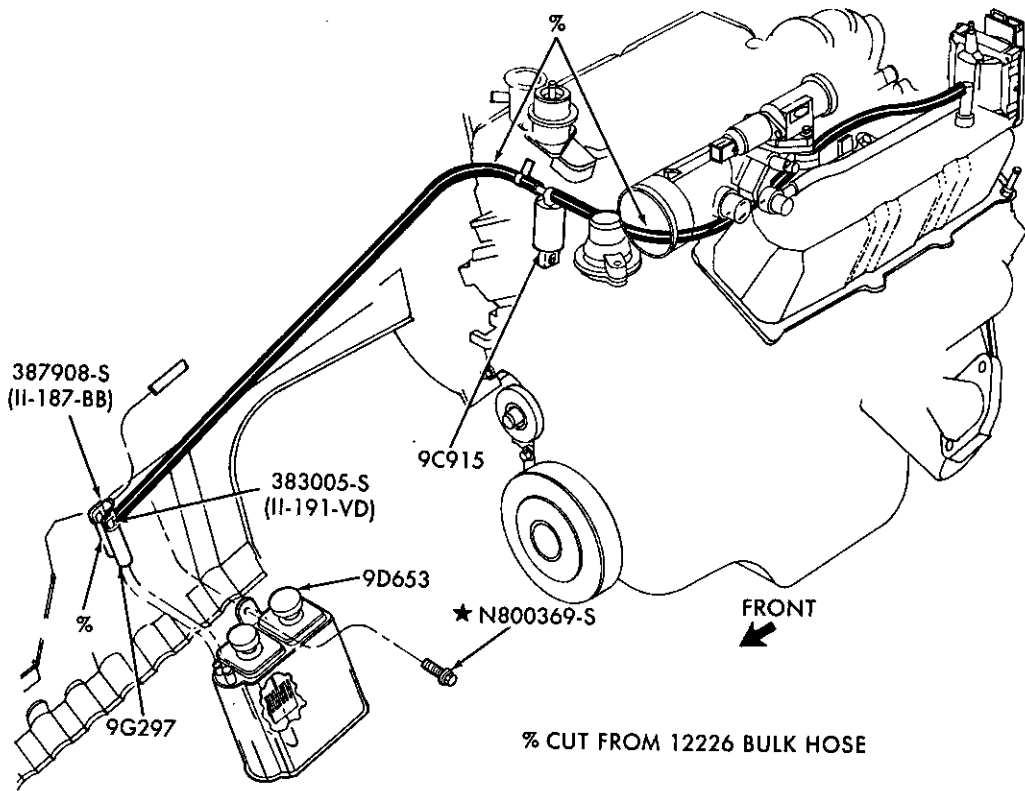

P-19444

FUEL SYSTEM – VAPOR CANISTER  
1986/ A – 6 CYL. 183 (3.0L)

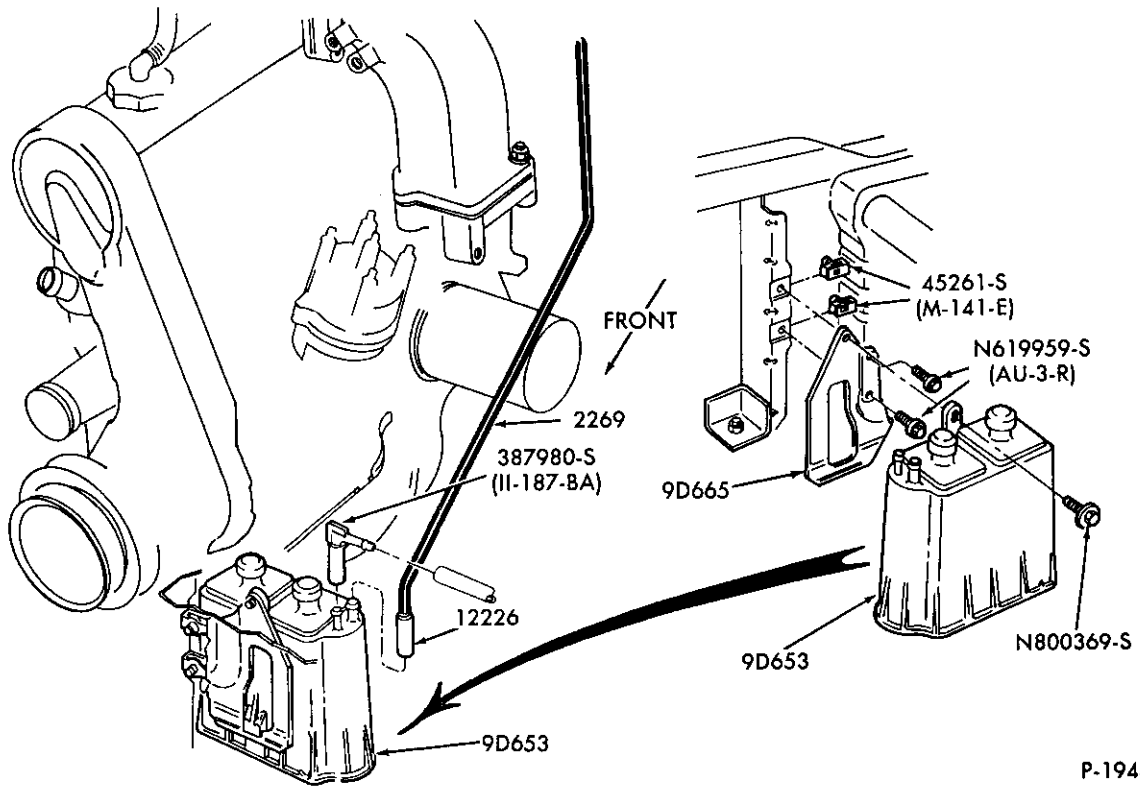

P-19445

FUEL SYSTEM – VAPOR CANISTER  
1985/ B and R – 4 CYL. 140 (2.3L) – E.F.I.

1980/89  
LIGHT TRUCK

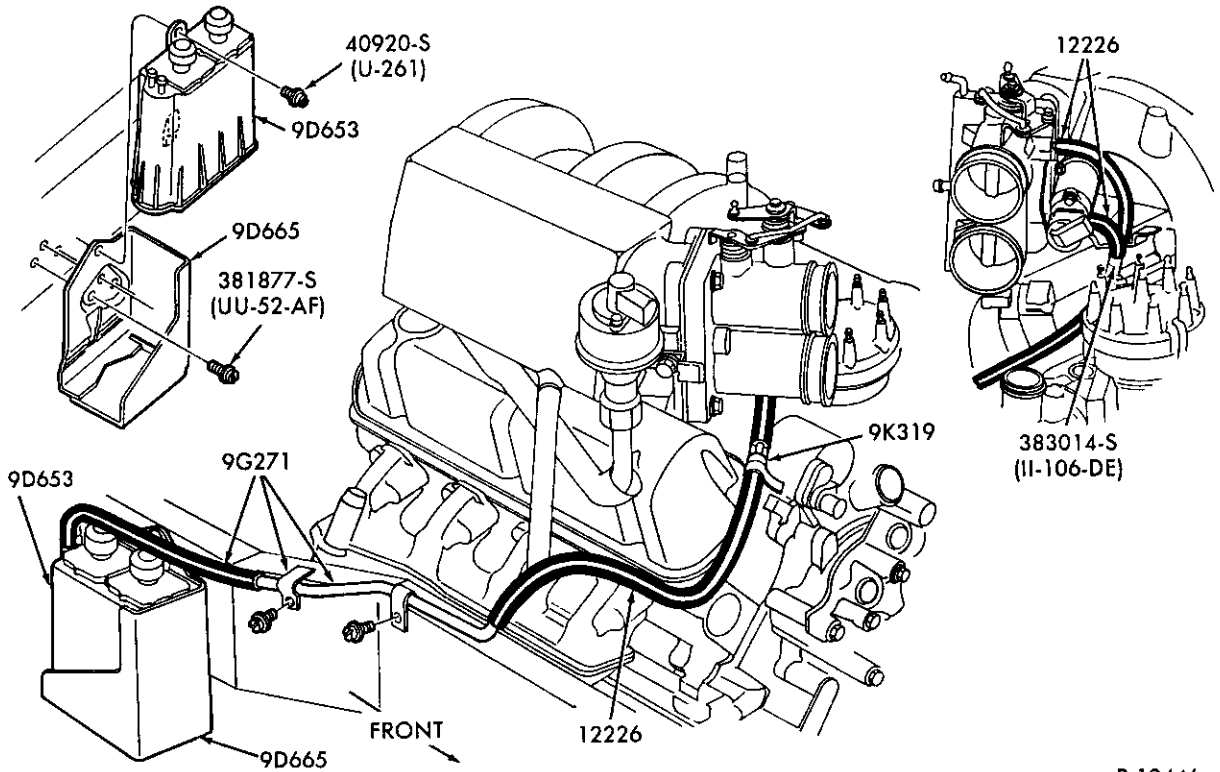

P-19446

FUEL SYSTEM – VAPOR CANISTER

1986/ E150/350 – 8 CYL. 302 (5.0L) and 1986/88 351W (5.8L) – E.F.I. – UNDER 8500# G.V.W.

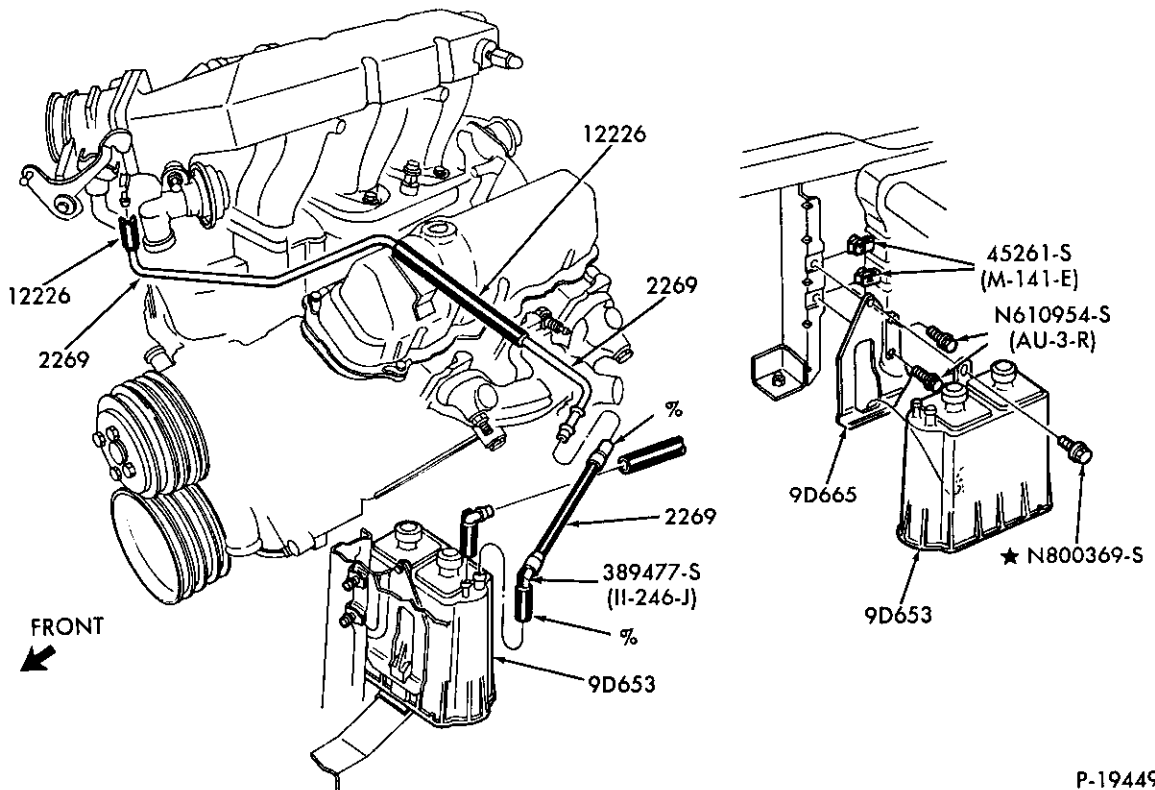

P-19449

FUEL SYSTEM – VAPOR CANISTER

1986/ B and R – 6 CYL. 177 (2.9L) – E.F.I.

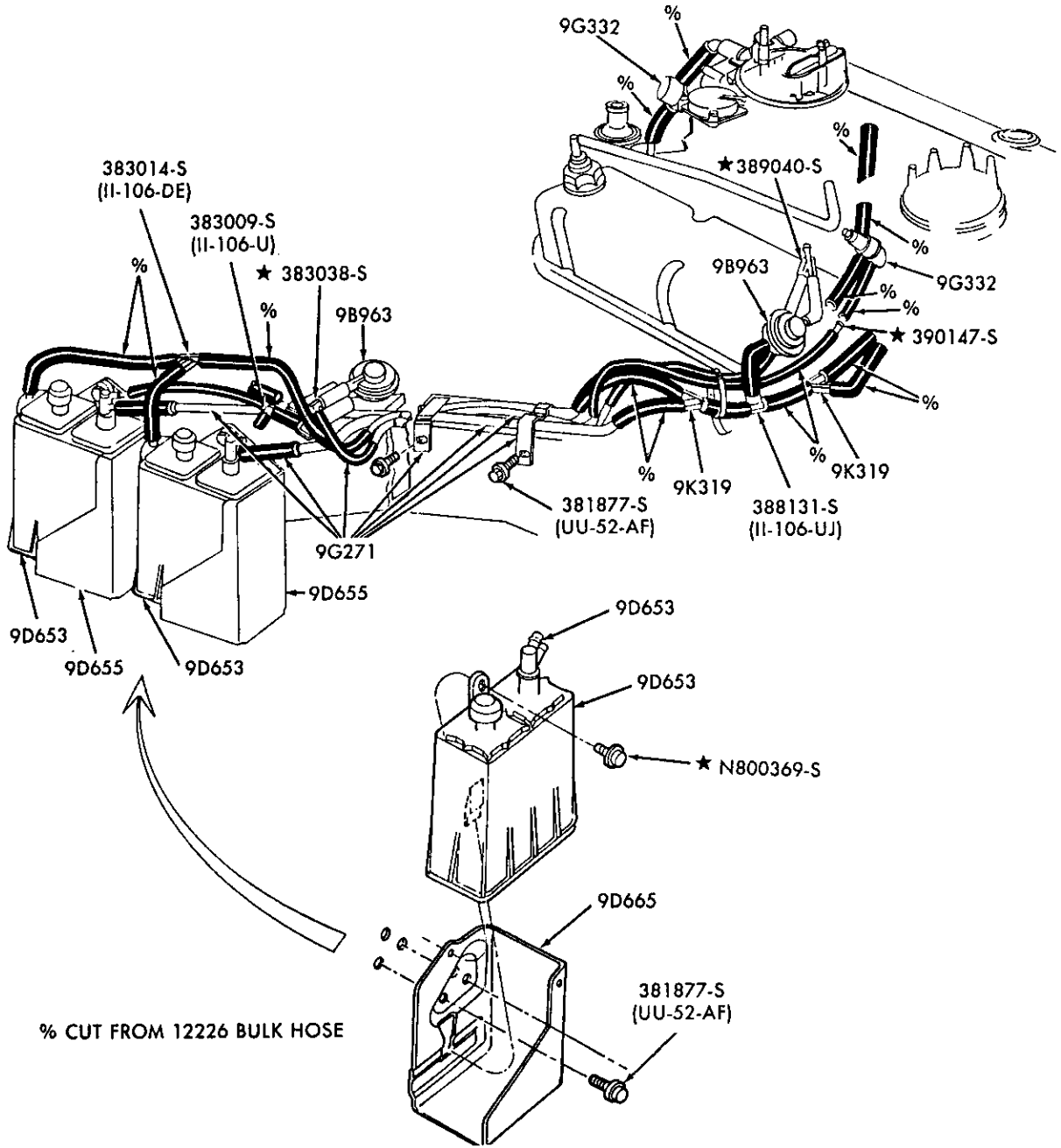

P-19447

FUEL SYSTEM – VAPOR CANISTER  
1986 E250/350 – 8 CYL. 351 (5.8L)–4V – OVER 8500# G.V.W.



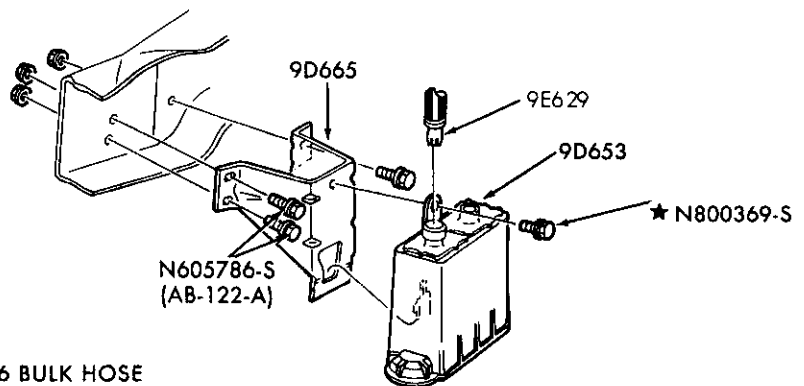
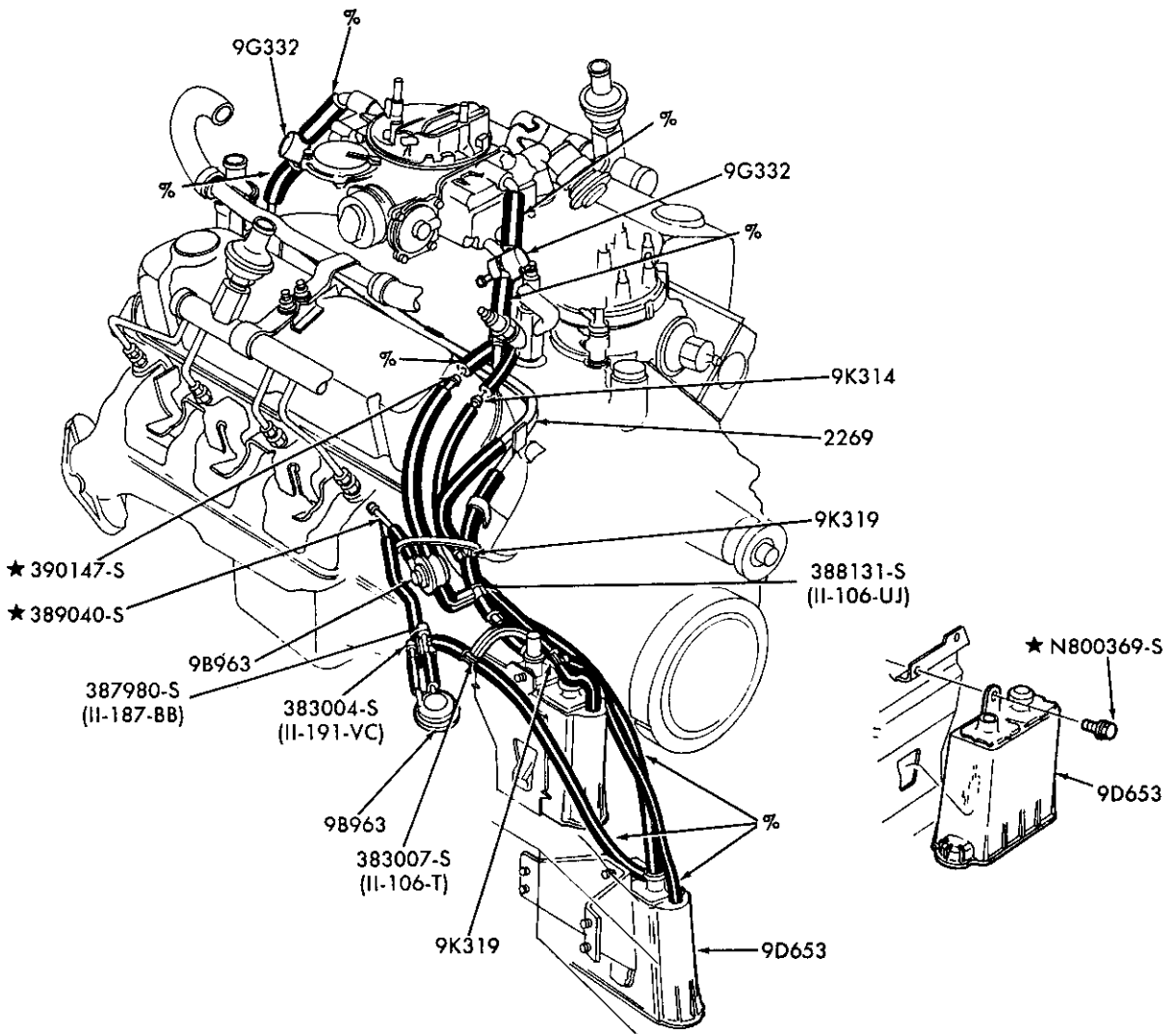

% CUT FROM 12226 BULK HOSE

P-19448

FUEL SYSTEM – VAPOR CANISTER  
1986/87 F250/350 – 8 CYL. 351 (5.8L)–4V – OVER 8500# G.V.W.

1980/89  
LIGHT TRUCK

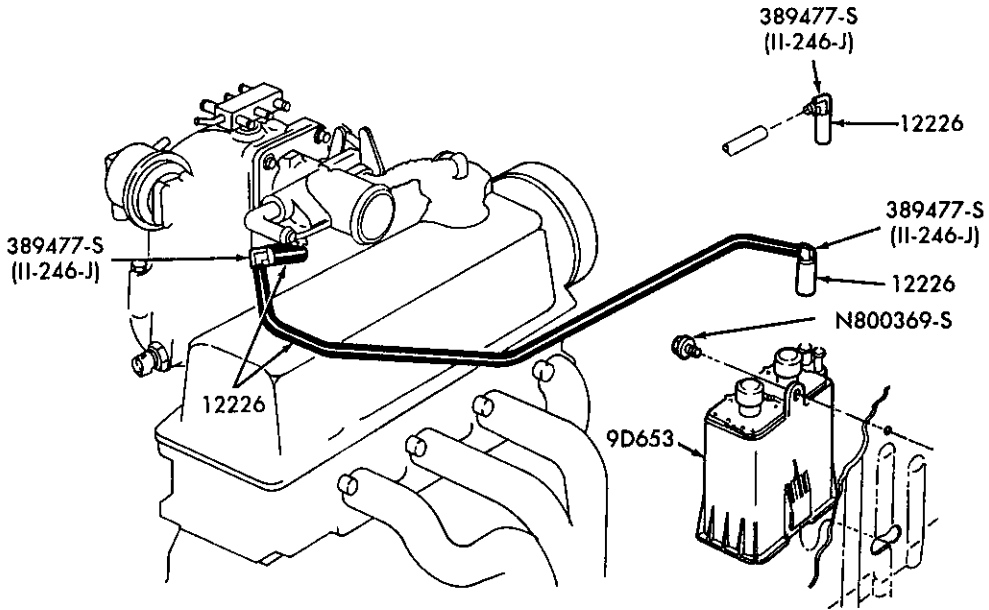

P-19450

FUEL SYSTEM – VAPOR CANISTER  
1986/ A – 4 CYL. 140 (2.3L) – E.F.I.

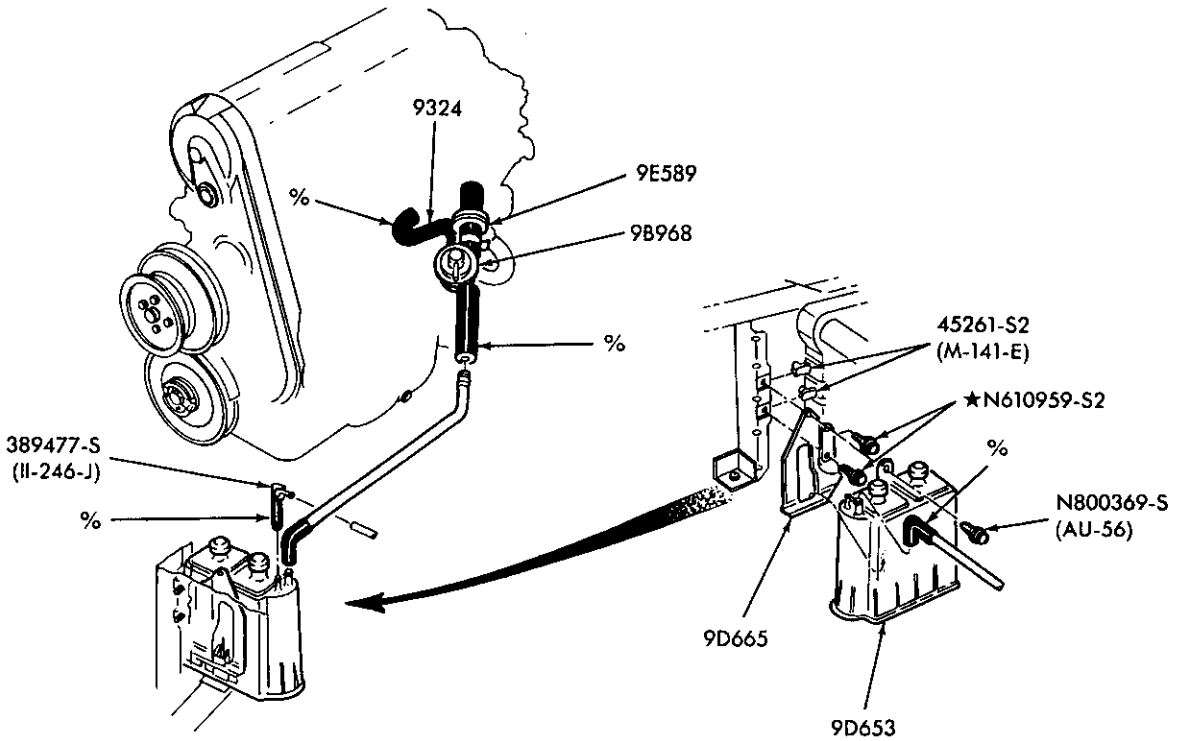

% CUT FROM 12226 BULK HOSE

P-20667

FUEL SYSTEM – VAPOR CANISTER  
1987/88 R – 4 CYL. 122 (2.0L)

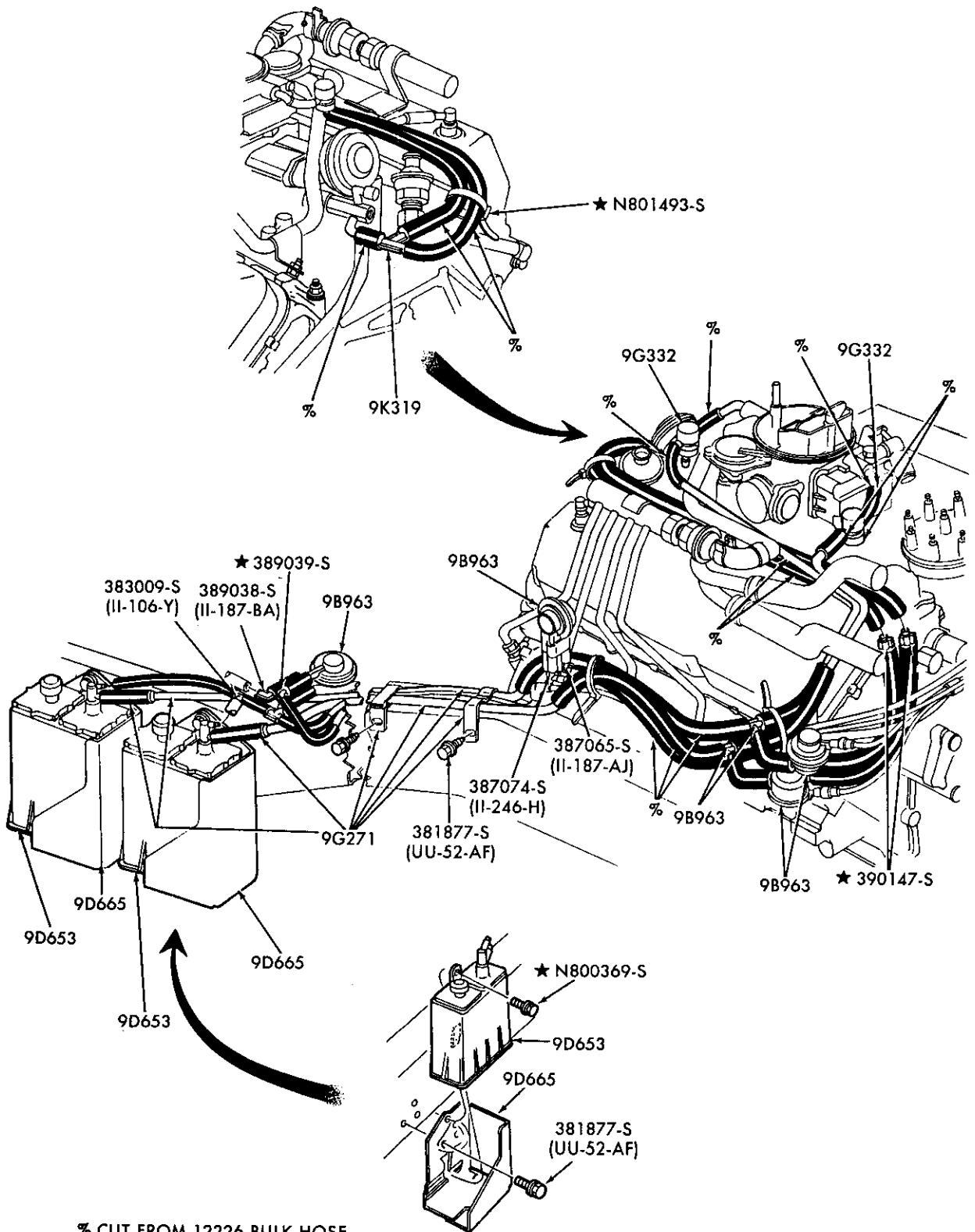

P-19451

FUEL SYSTEM - VAPOR CANISTER  
1986/87 E250/350 - 8 CYL. 460 (7.5L)- OVER 8500# G.V.W.

1980/89  
LIGHT TRUCK

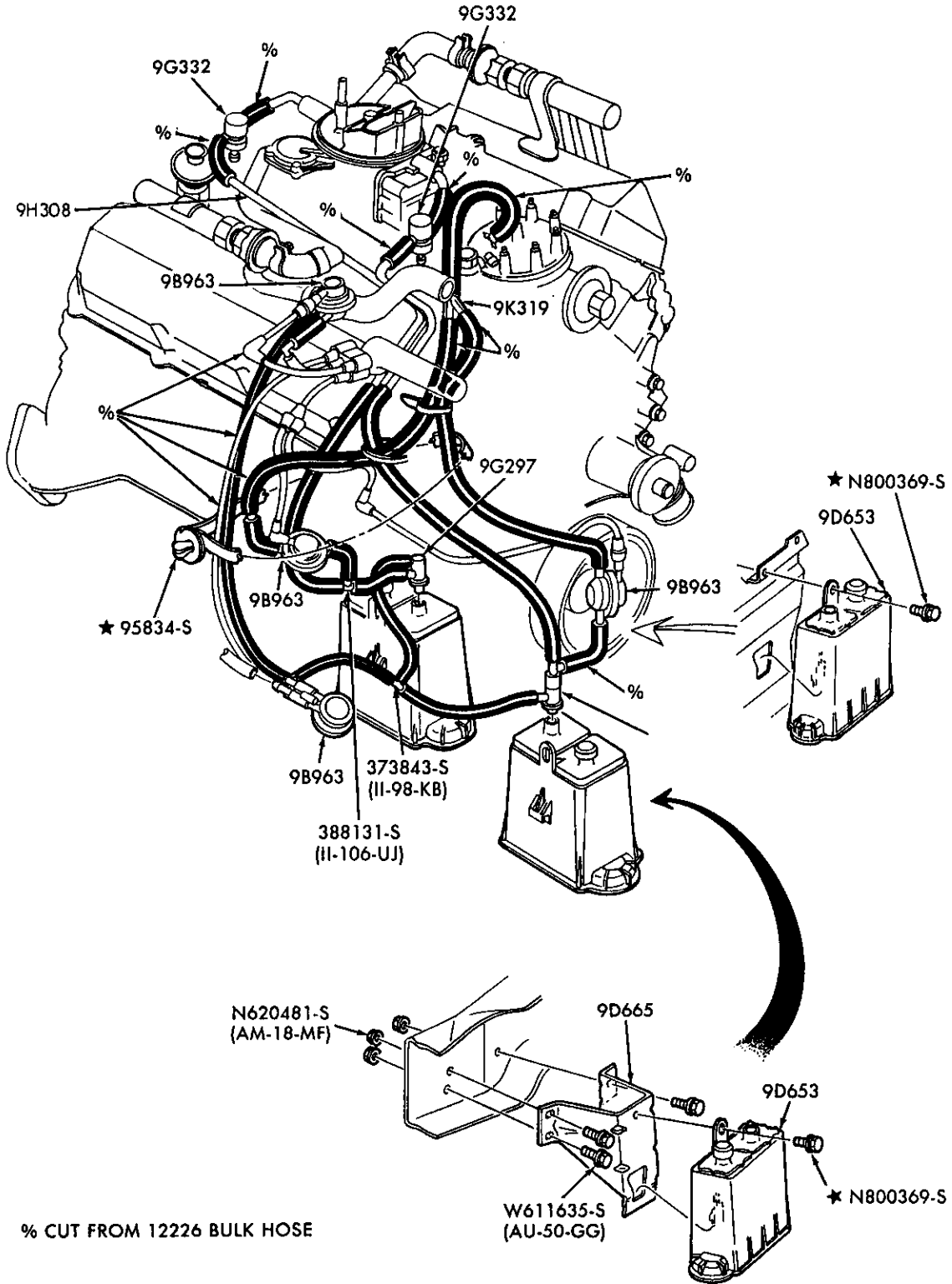

P-19452

FUEL SYSTEM – VAPOR CANISTER  
1986/87 F250/350 – 8 CYL. 460 (7.5L) – OVER 8600# G.V.W.—EXC. CALIF. and CAN.

1980/89  
LIGHT TRUCK

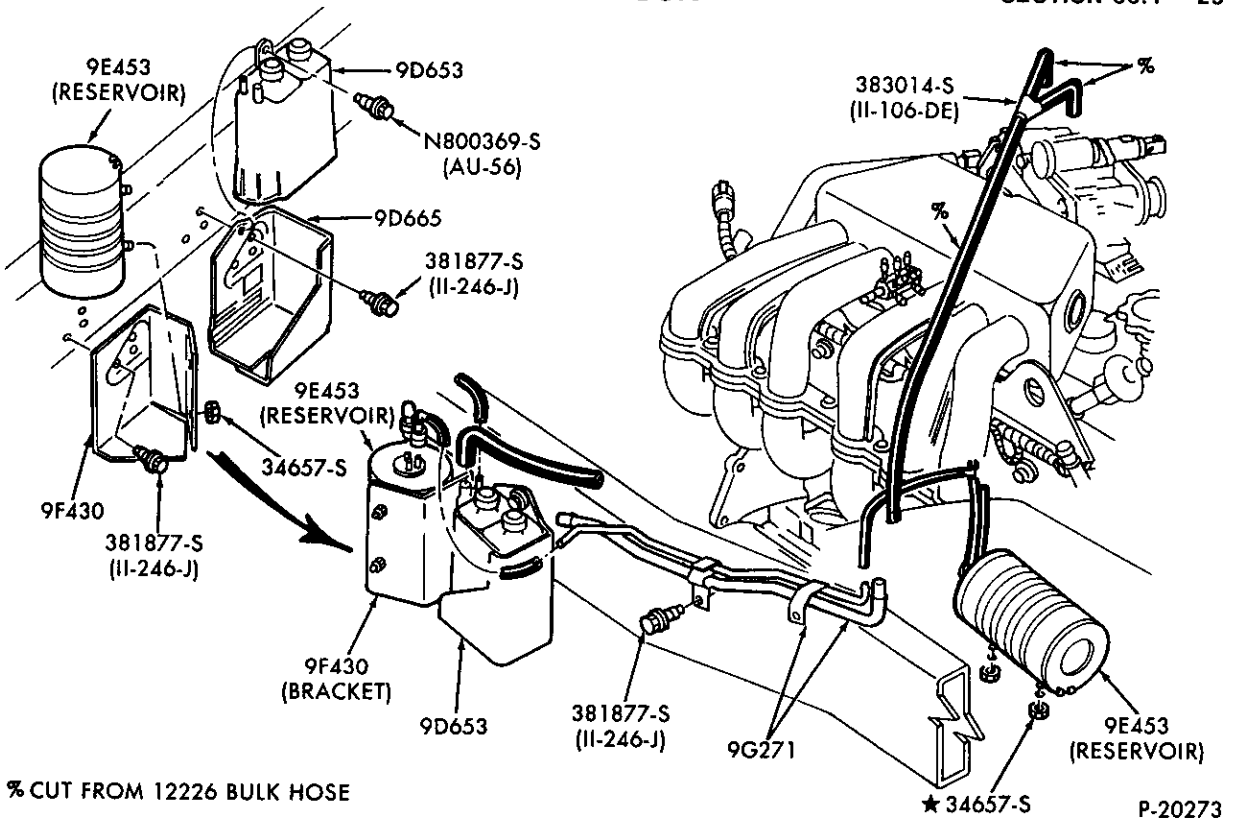

FUEL SYSTEM – VAPOR CANISTER

1987/ E150/350 – 6 CYL. 300 (4.9L) – E.F.I. – OVER 8500# G.V.W.

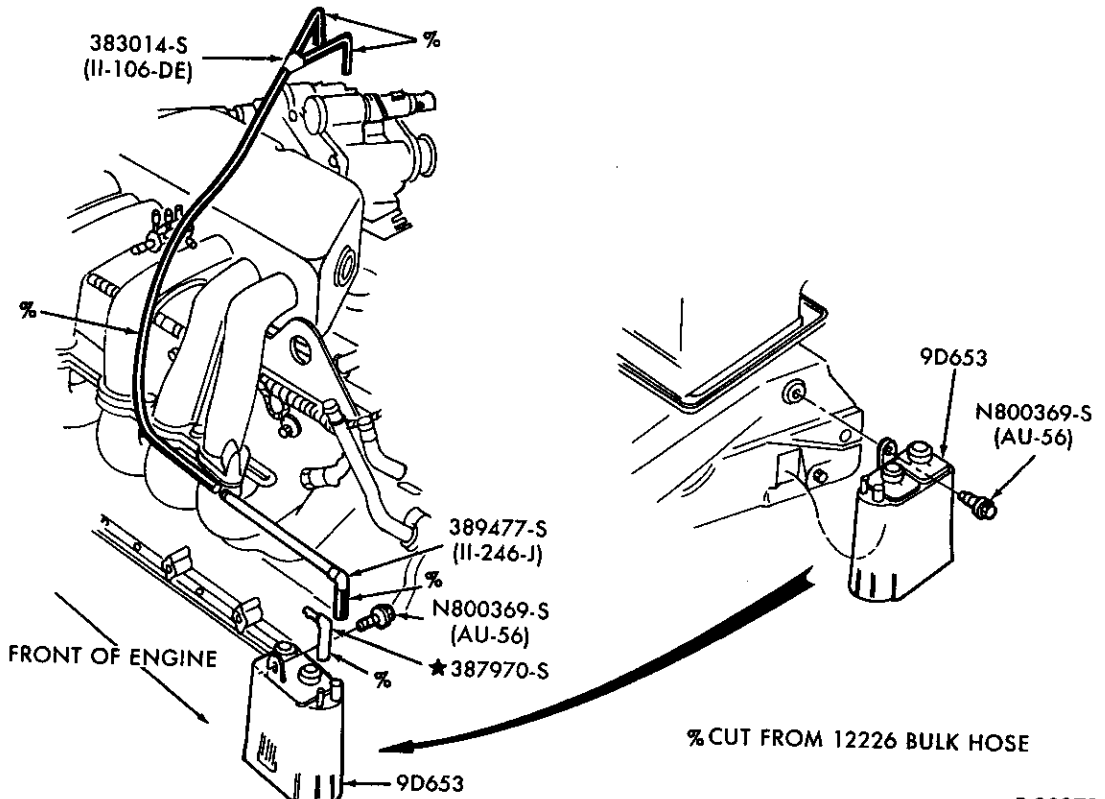

FUEL SYSTEM – VAPOR CANISTER

1987/ F150/350 and U150 – 6 CYL. 300 (4.9L) – E.F.I.

1980/89  
LIGHT TRUCK

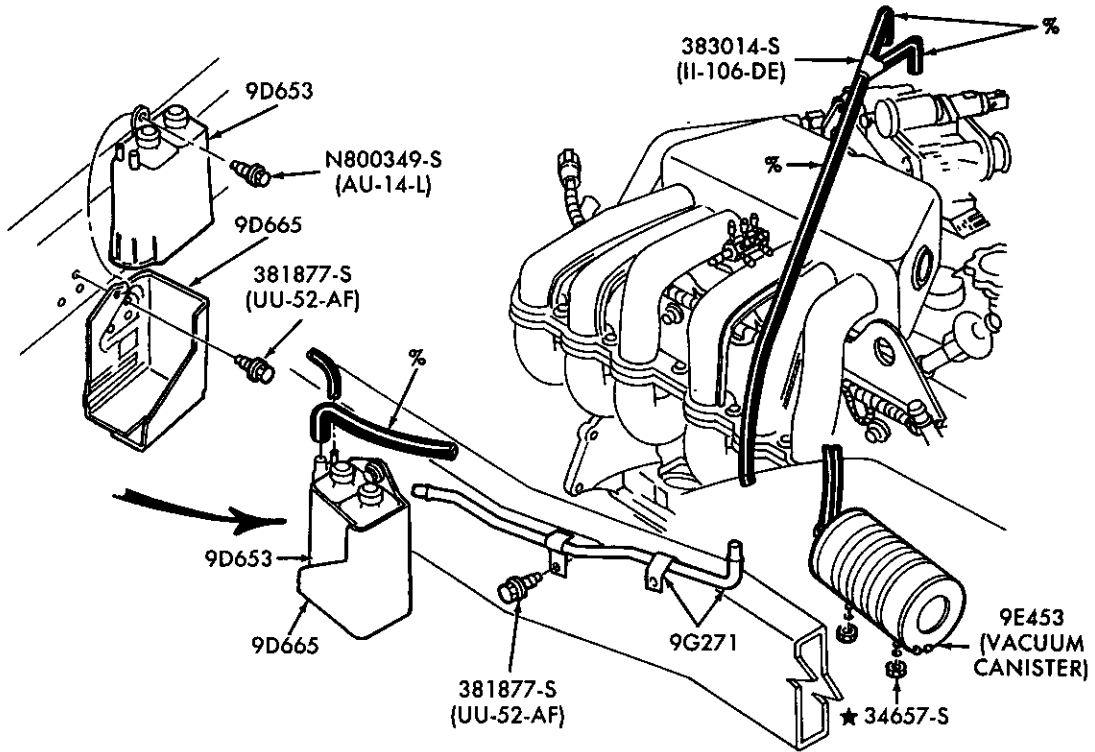

% CUT FROM 12226 BULK HOSE

P-20271

FUEL SYSTEM – VAPOR CANISTER

1987/ E150/350 – 6 CYL. 300 (4.9L) – E.F.I.—UNDER 8500# G.V.W.

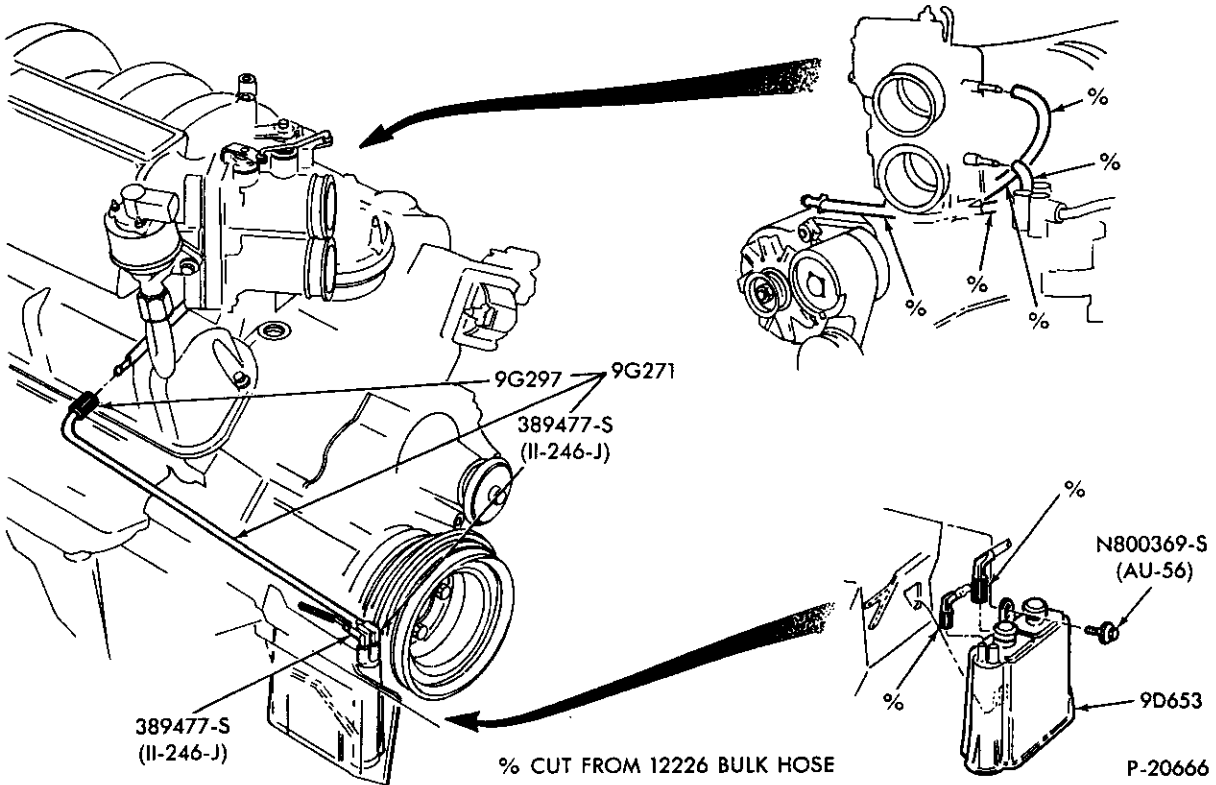

% CUT FROM 12226 BULK HOSE

P-20666

FUEL SYSTEM – VAPOR CANISTER

1985/ F150/250 and U150 – 8 CYL. 302 (5.0L)—E.F.I.

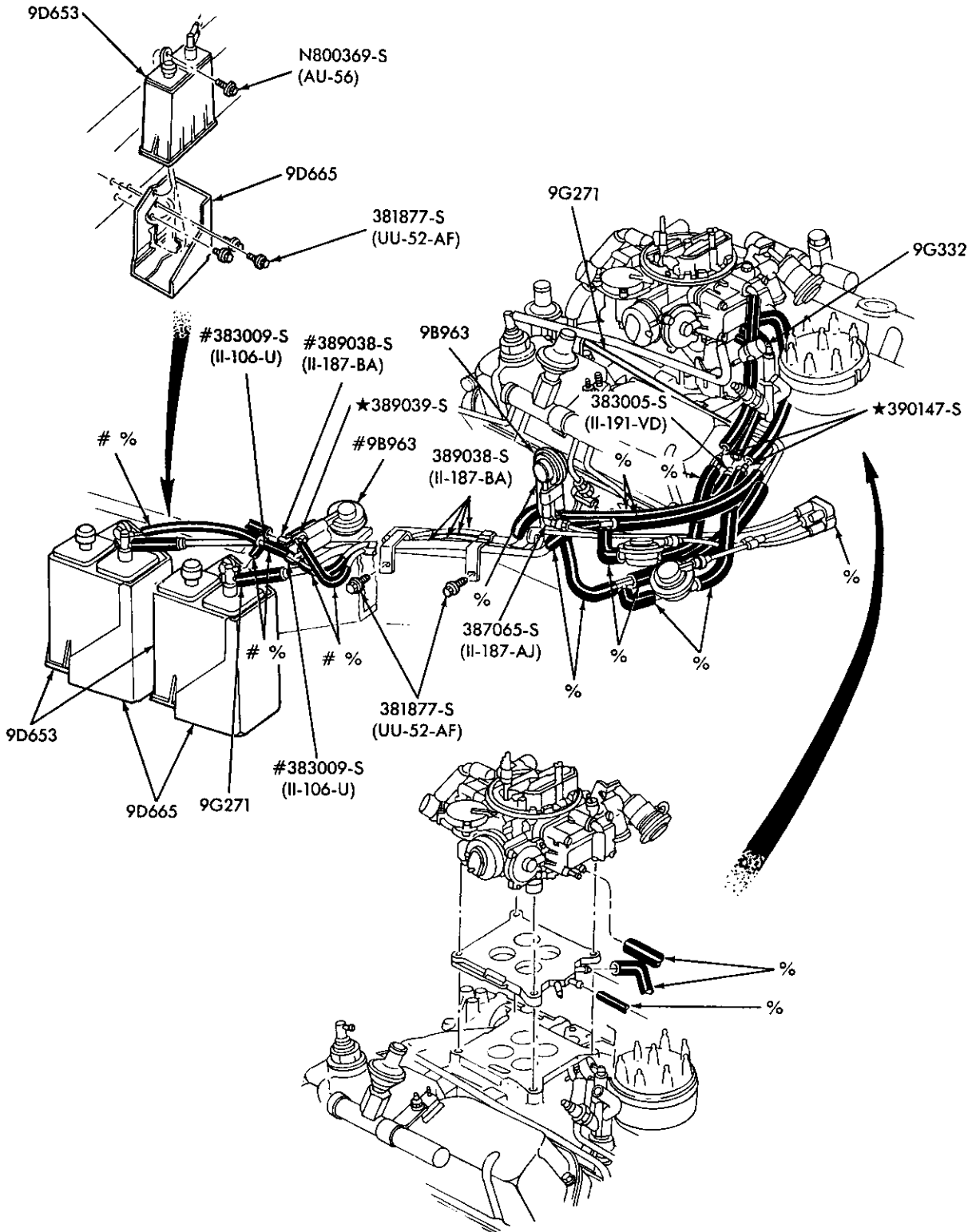

# ALSO SERVICED IN 9C987 HOSE & VALVE ASSY.  
% CUT FROM BULK HOSE

P-20665

FUEL SYSTEM - VAPOR CANISTER  
1987 E250/350 - 8 CYL. 351 (5.8L)-4V - OVER 8500# G.V.W.

1980/89  
LIGHT TRUCK

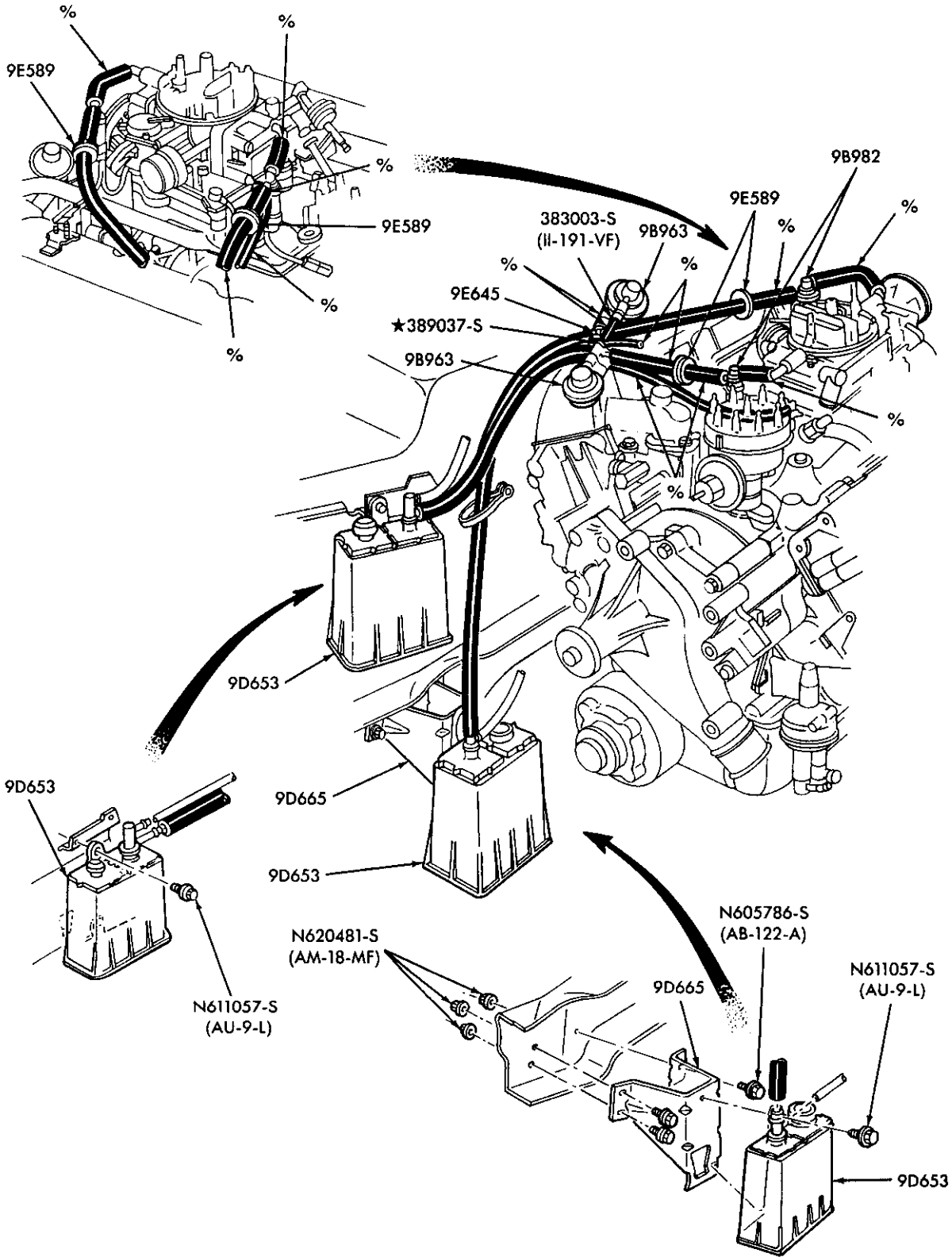

% CUT FROM 12226 BULK HOSE

P-20664

FUEL SYSTEM – VAPOR CANISTER

1986/87 F250/350 – 8 CYL. 460 (7.5L) – OVER 8500# G.V.W.—CALIF. and CAN.



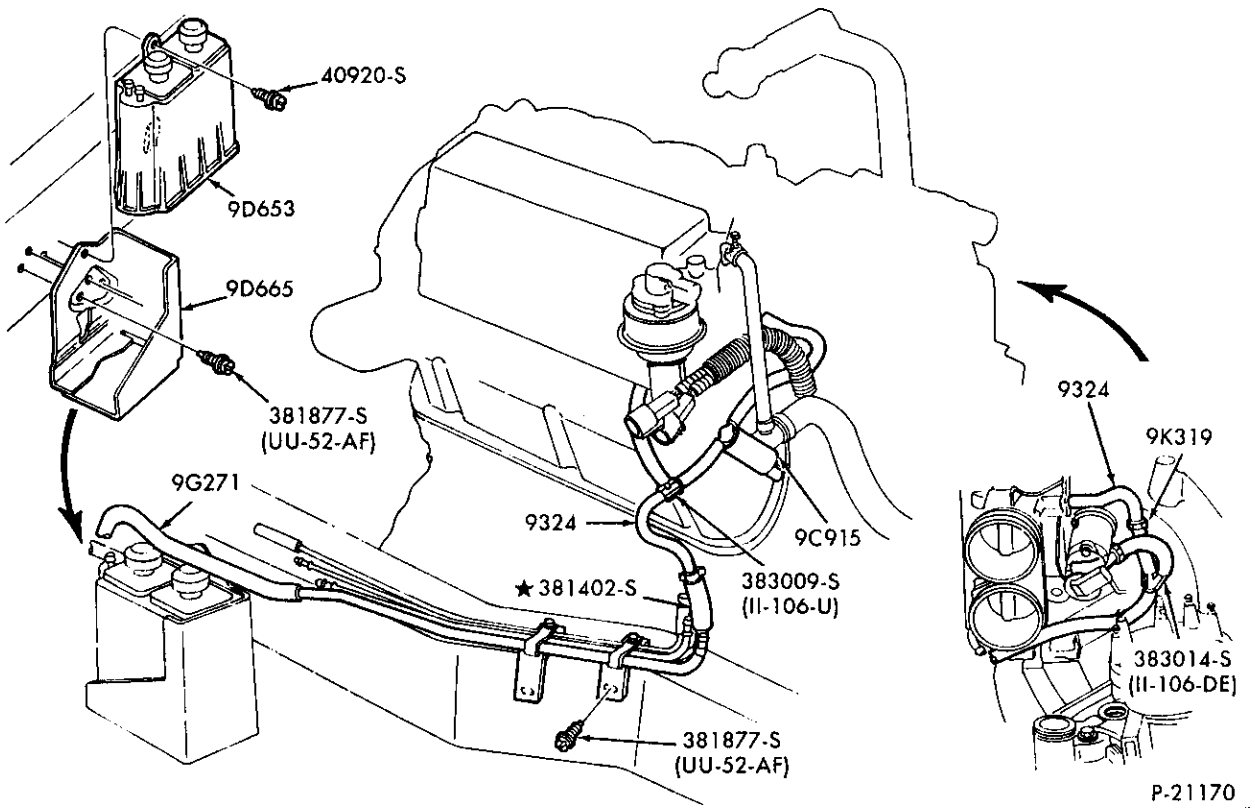

P-21170

FUEL SYSTEM - VAPOR CANISTER

1988 E250/350 - - 8 CYL. 351W (5.8L) - E.F.I. - OVER 8500# G.V.W.

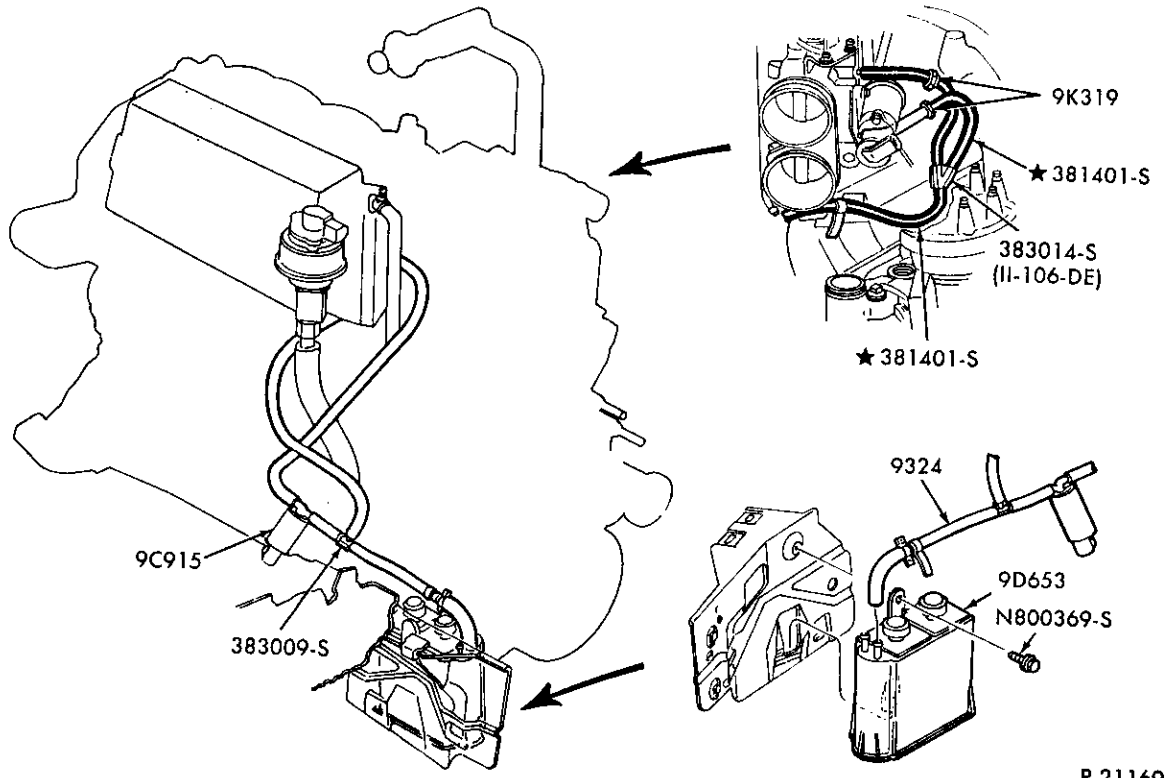

P-21169

FUEL SYSTEM - VAPOR CANISTER

1988 F250/350 - - 8 CYL. 351W (5.8L) - E.F.I. - OVER 8500# G.V.W.

1980/89  
LIGHT TRUCK

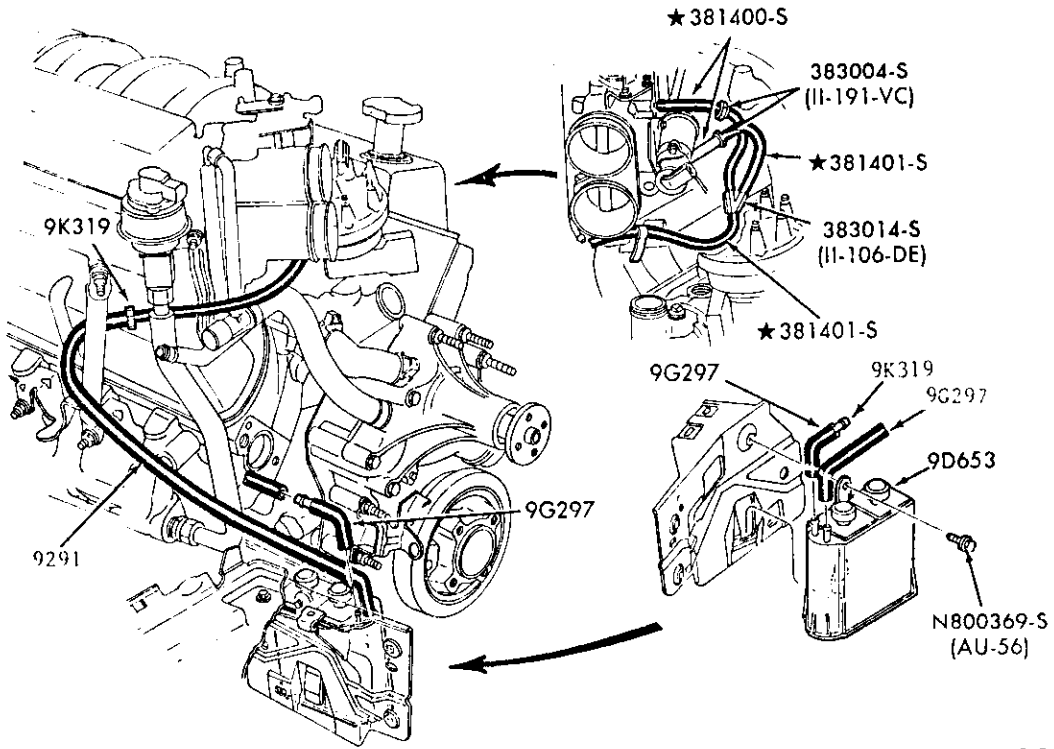

P-21168

FUEL SYSTEM – VAPOR CANISTER

1988 F150/350 and U150 – – 8 CYL. 351W (5.8L) – E.F.I. – UNDER 8500# G.V.W.

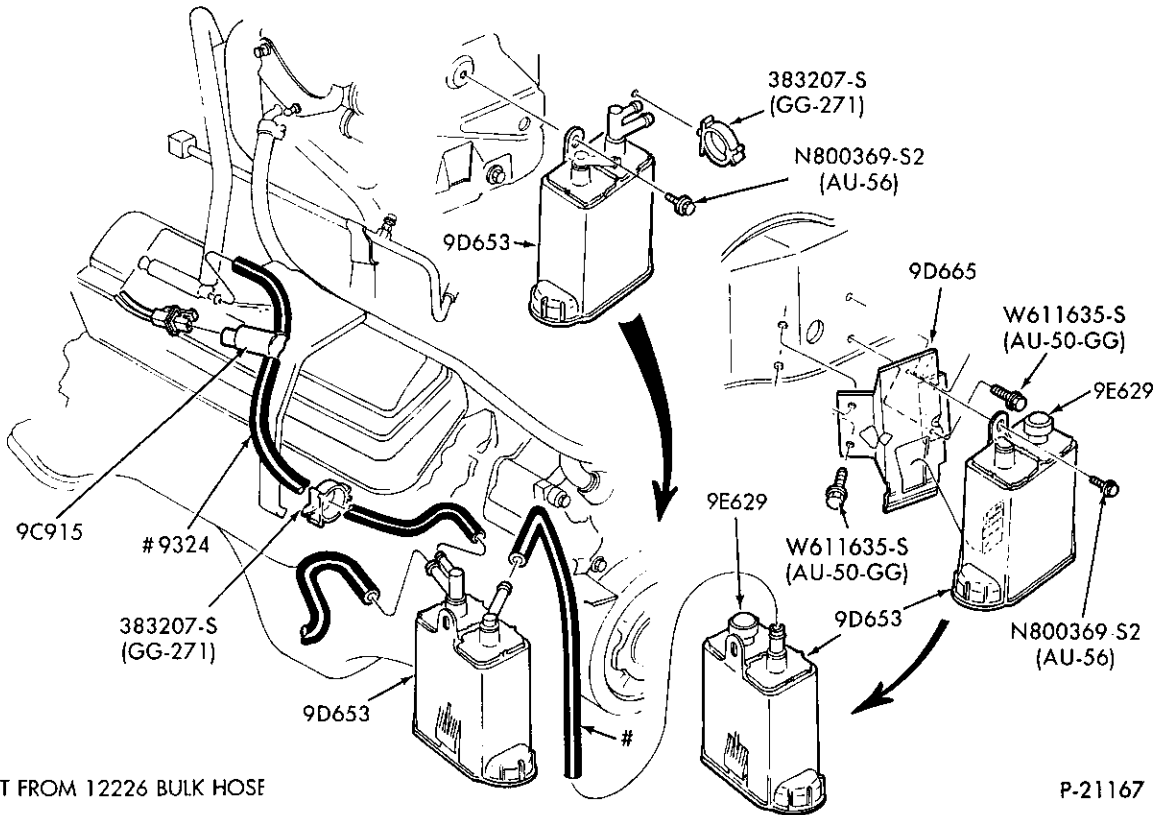

P-21167

FUEL SYSTEM – VAPOR CANISTER

1988/ F250/350 – – 8 CYL. 460 (7.5L) – E.F.I. – OVER 8500# G.V.W.

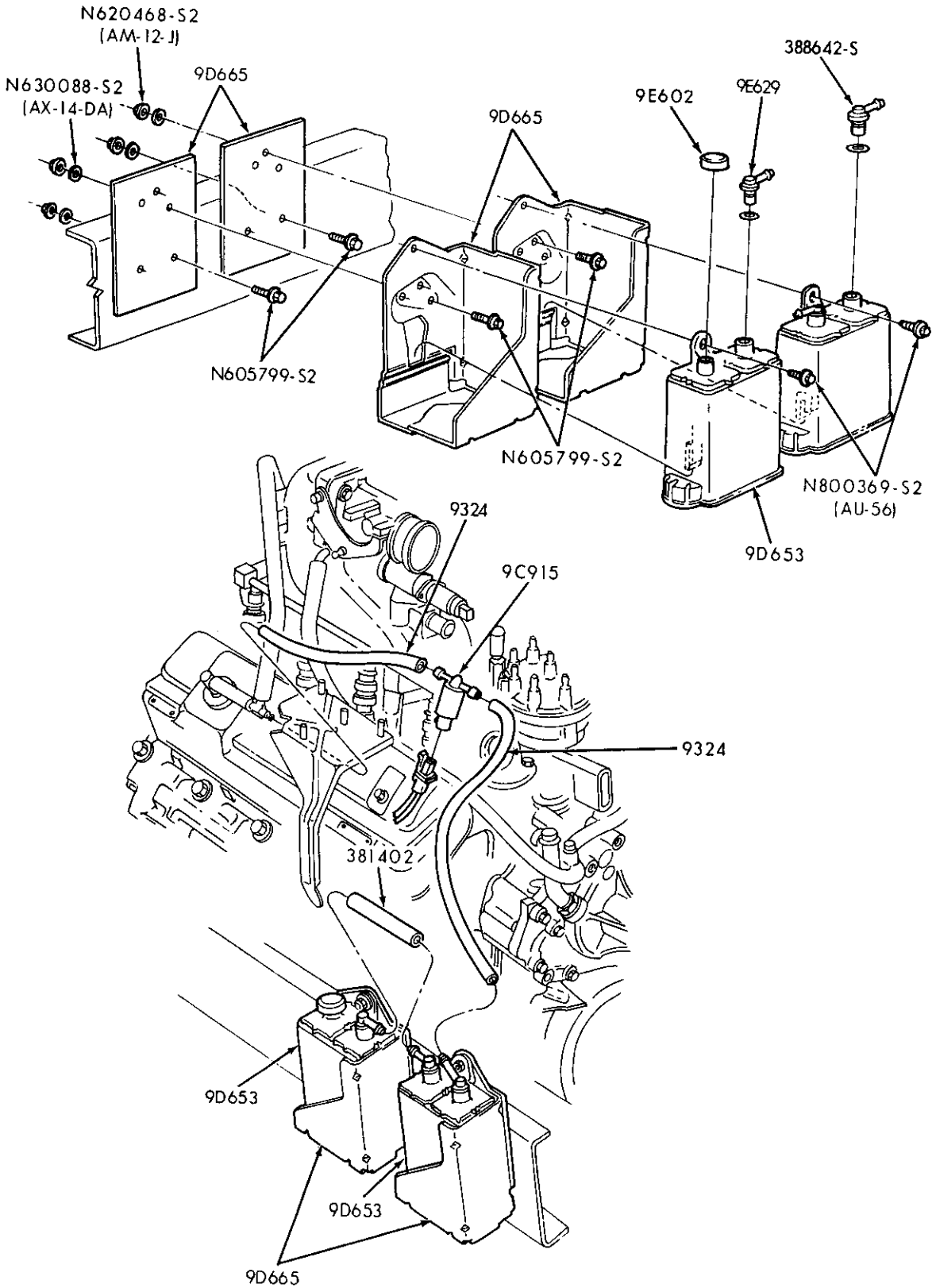

P-21299

EVAPORATIVE EMISSION CONTROL SYSTEM  
1989 F53 -- STRIPPED CHASSIS -- 8 CYL. 460 (7.5L) -- E.F.I.

1980/89  
LIGHT TRUCK

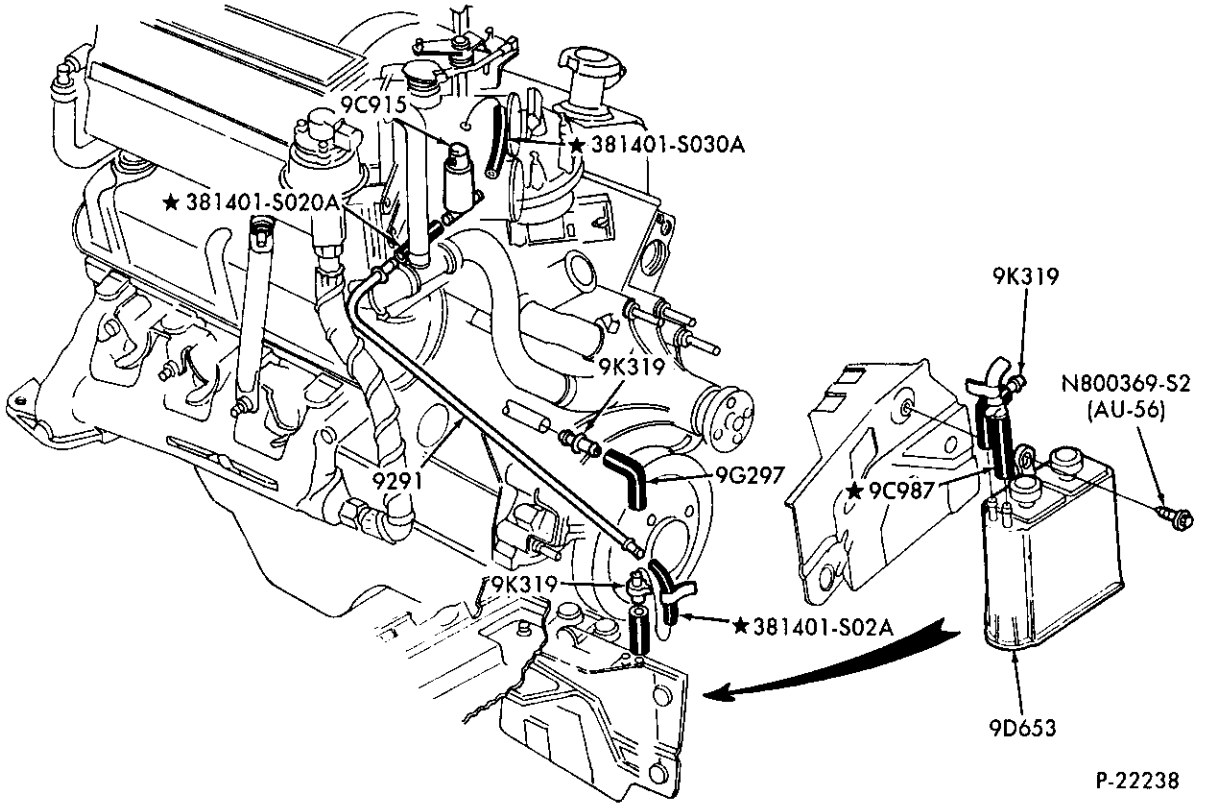

FUEL SYSTEM – VAPOR CANISTER

1989 F150/350 and U150 - - 8 CYL. 351W (5.8L) – E.F.I. – UNDER 8500# G.V.W.

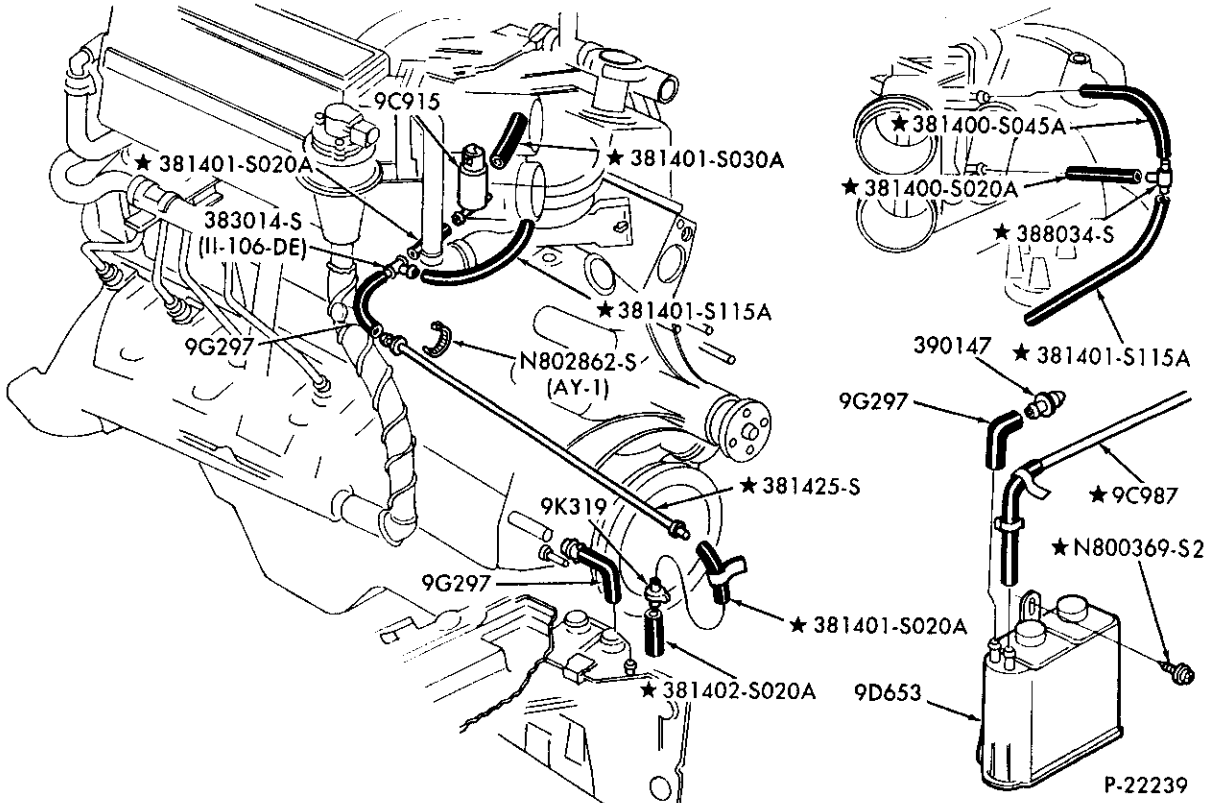

FUEL SYSTEM – VAPOR CANISTER

1989 F250/350 and U150 - - 8 CYL. 351W (5.8L) – E.F.I. – OVER 8500# G.V.W.

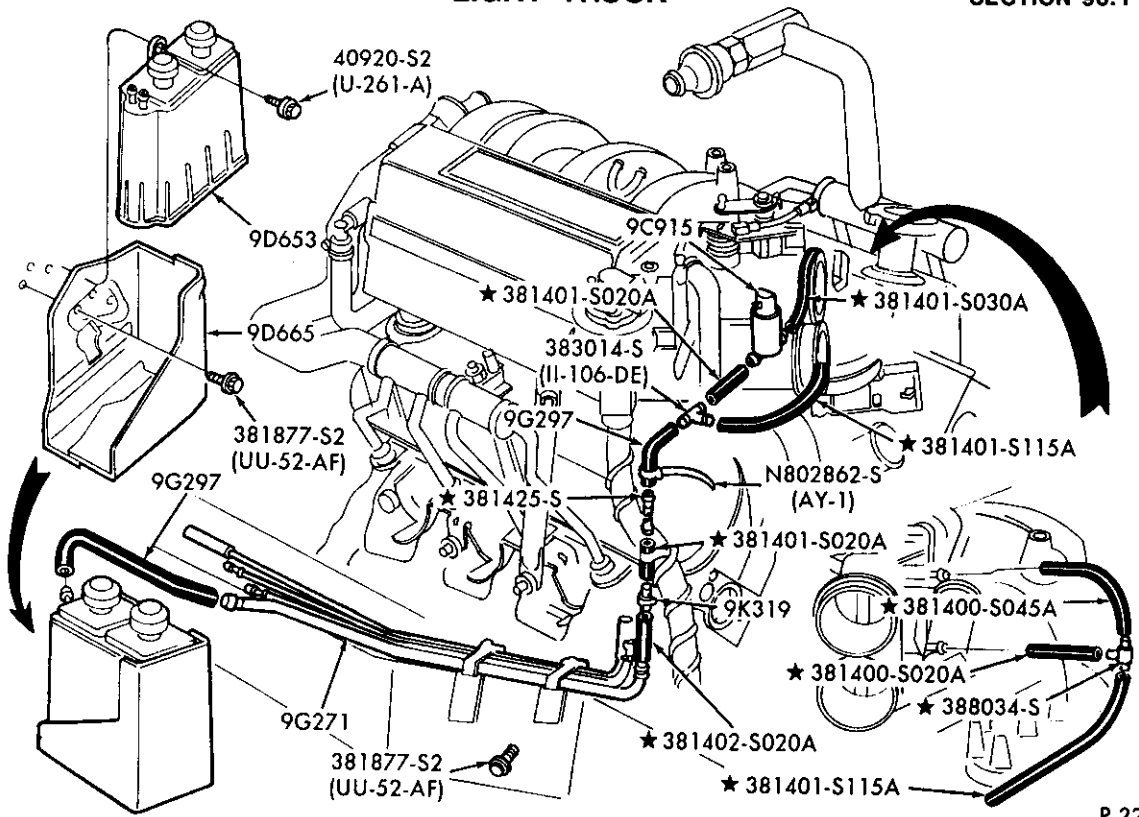

P-22240

FUEL SYSTEM - VAPOR CANISTER

1989 E250/350 and U150 - - 8 CYL. 351W (5.8L) - E.F.I. - OVER 8500# G.V.W.

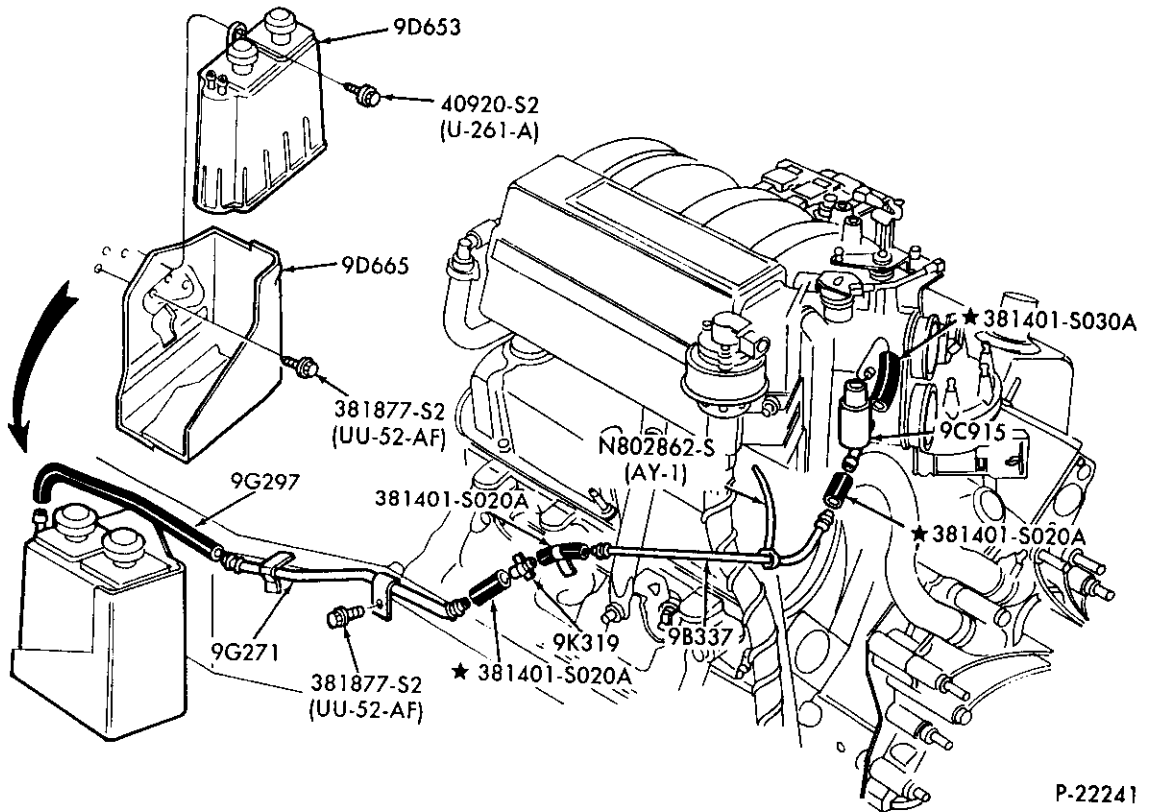

P-22241

FUEL SYSTEM - VAPOR CANISTER

1989 E150/350 and U150 - - 8 CYL. 351W (5.8L) - E.F.I. - UNDER 8500# G.V.W.



1980/89  
LIGHT TRUCK

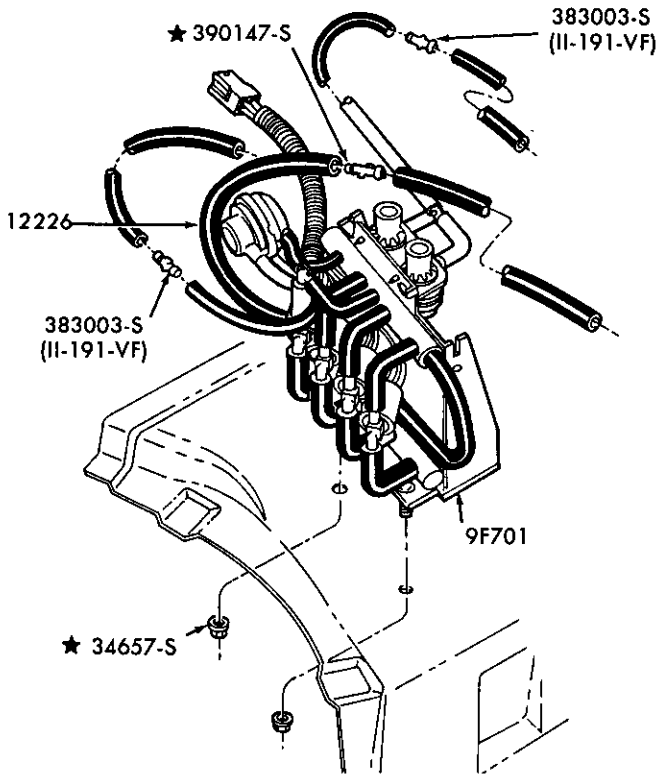

P-19676

FUEL SYSTEM – HIGH ALTITUDE COMPENSATOR  
1984/87 E150/350 – – 8 CYL. 351 (5.8L)–4V

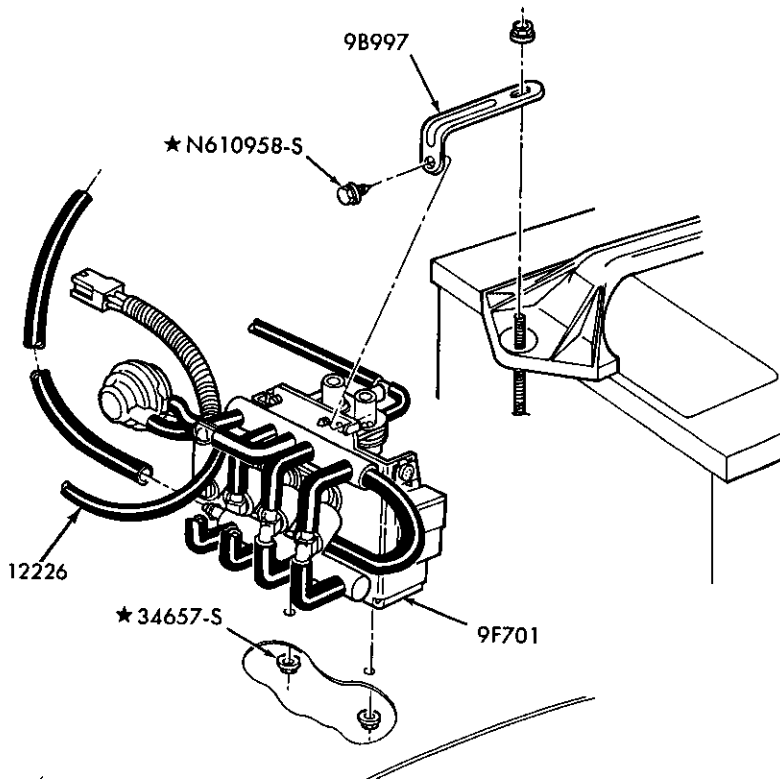

P-19677

FUEL SYSTEM – HIGH ALTITUDE COMPENSATOR  
1984/87 F150/350 – – 8 CYL. 351 (5.8L)–4V





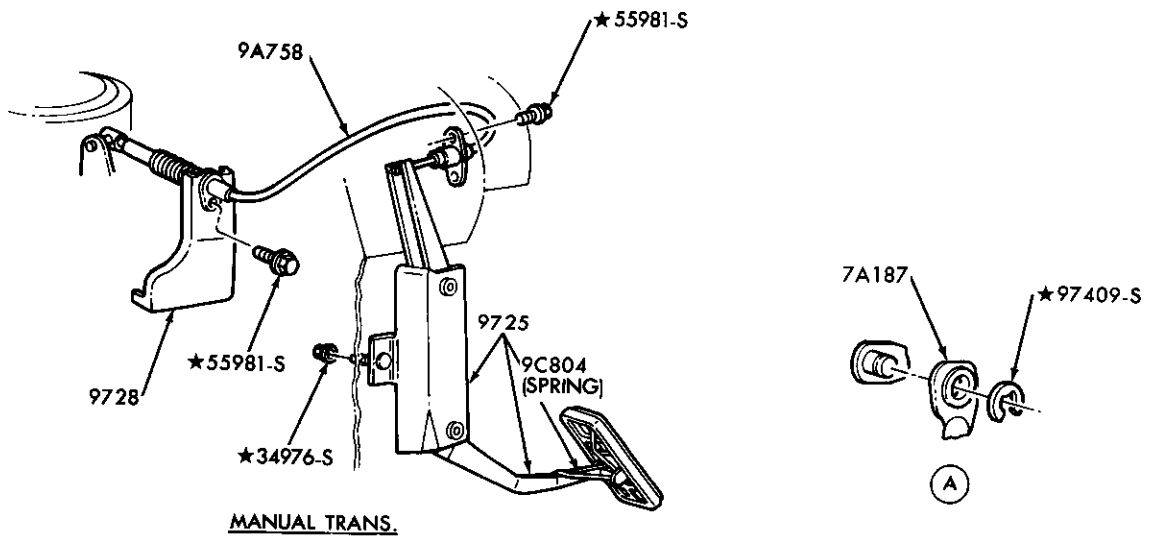
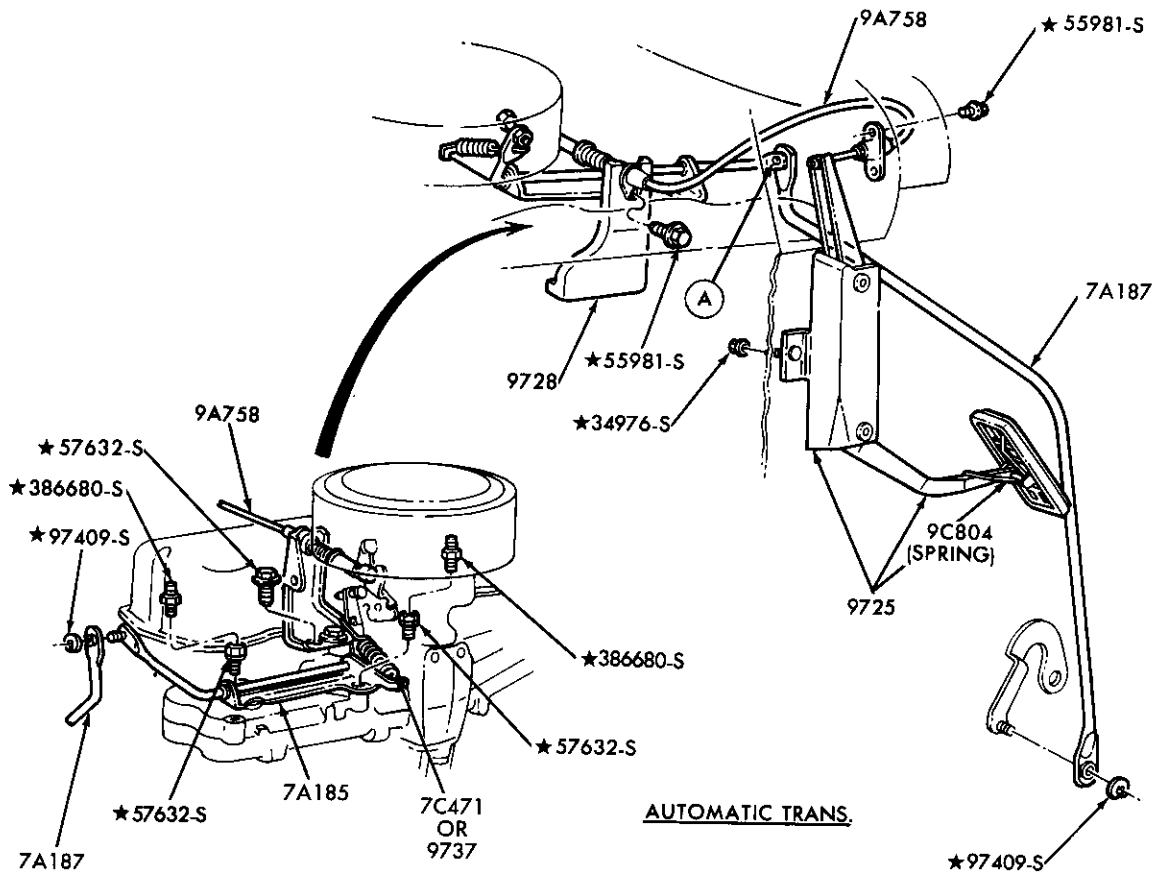

P-17680

ACCELERATOR LINKAGE  
1980/86 E100/350 -- 6 CYL. 300 (4.9L)

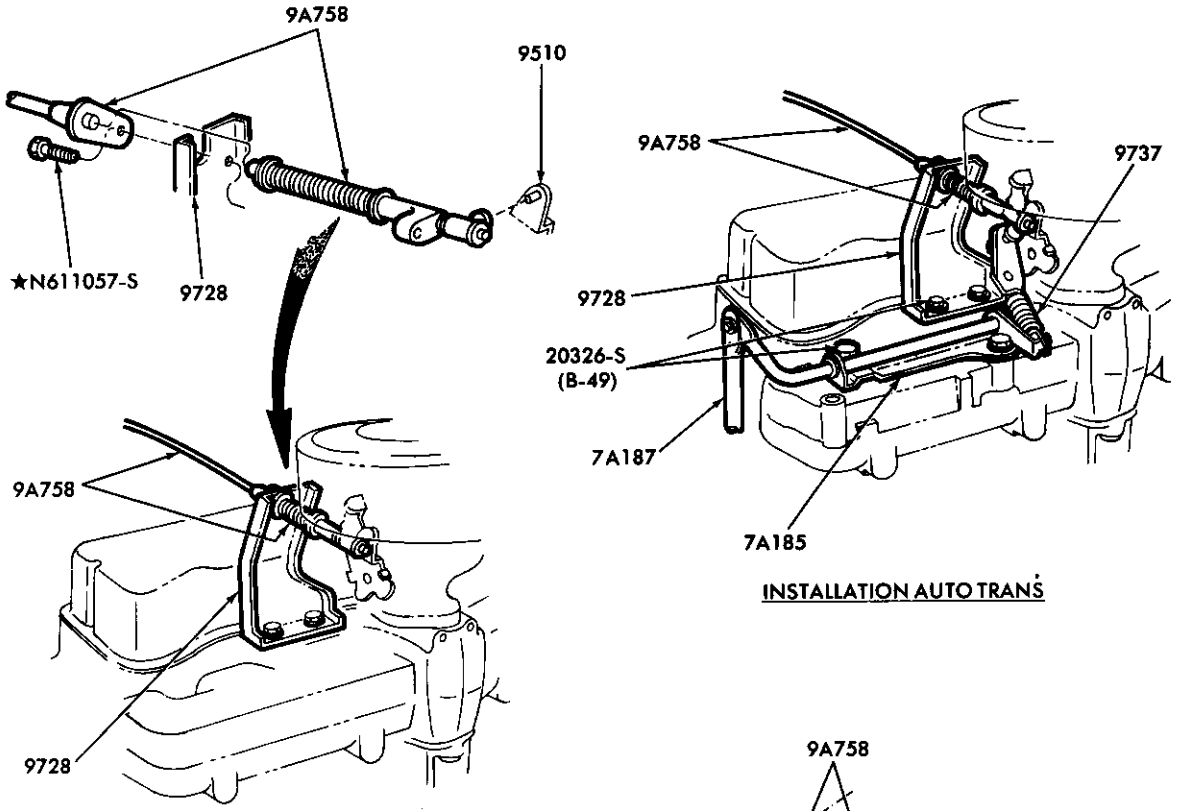

INSTALLATION MANUAL TRANS

INSTALLATION AUTO TRANS

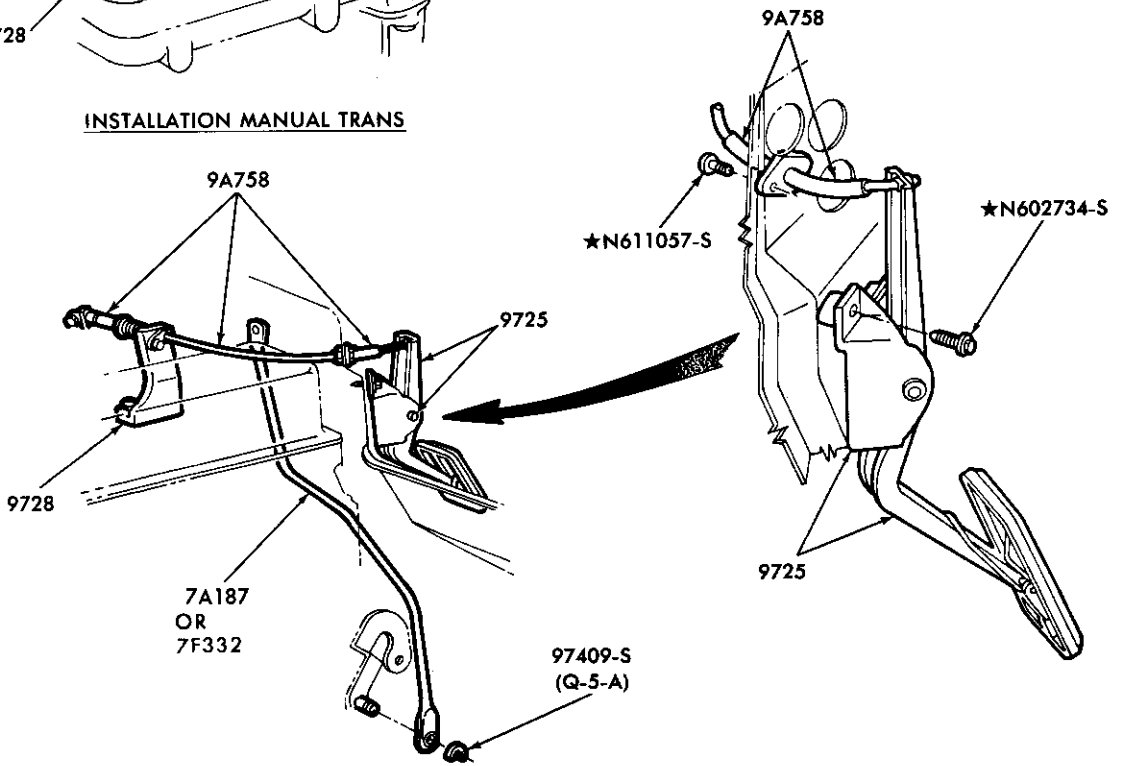

INSTALLATION MANUAL TRANS

P-15412

**ACCELERATOR LINKAGE**  
1980/86 F100/350 and U150 -- 6 CYL. 300 (4.9L)

# 1980/89 LIGHT TRUCK

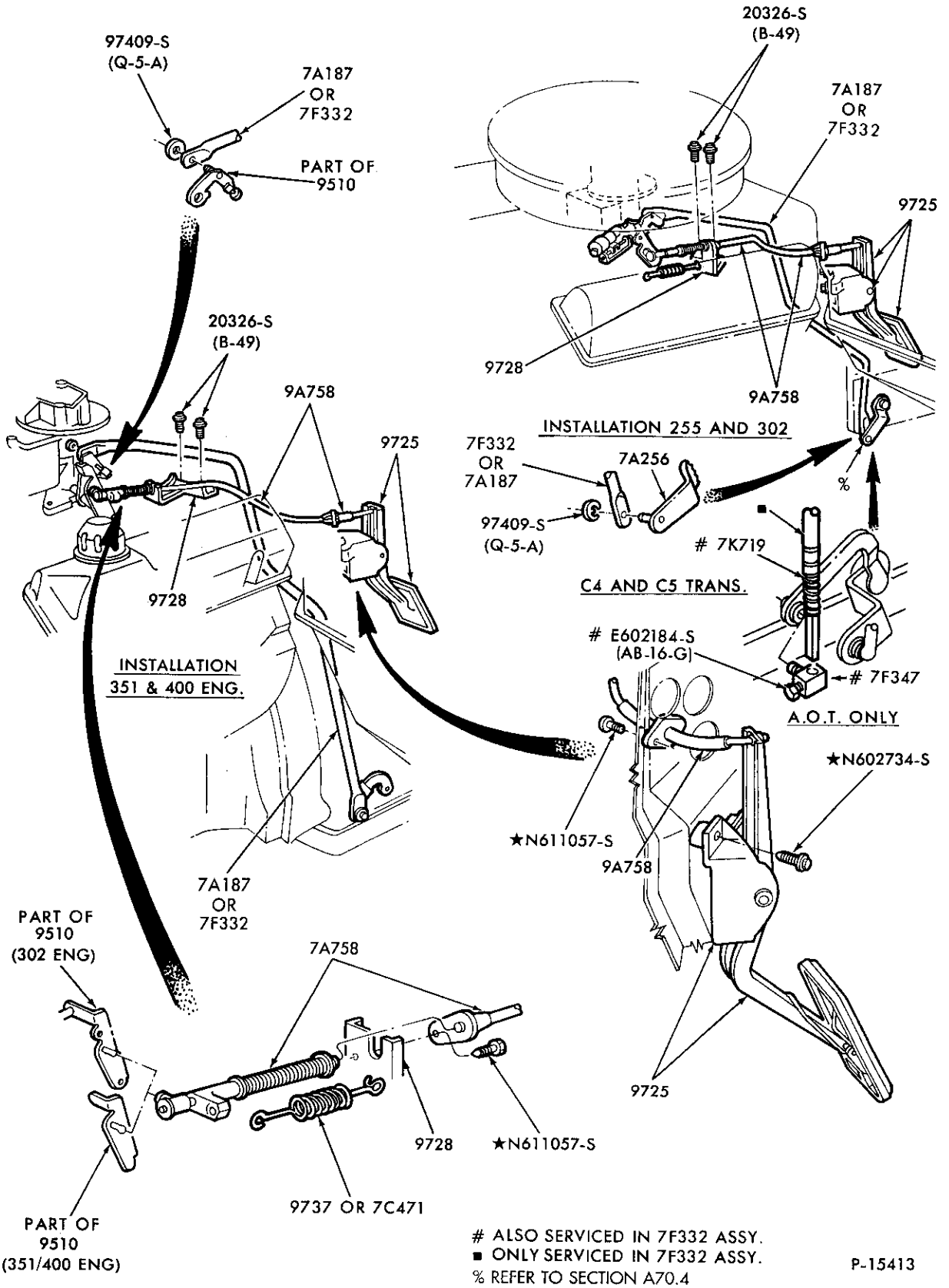

## ACCELERATOR LINKAGE

1980/87 F100/350 and U150 — 8 CYL. 255 (4.2L), 302 (5.0L), 351M (5.8L),  
351W (5.8L), 400 (6.6L) and 460 (7.5L) — W/O E.F.I.

1980/89  
LIGHT TRUCK

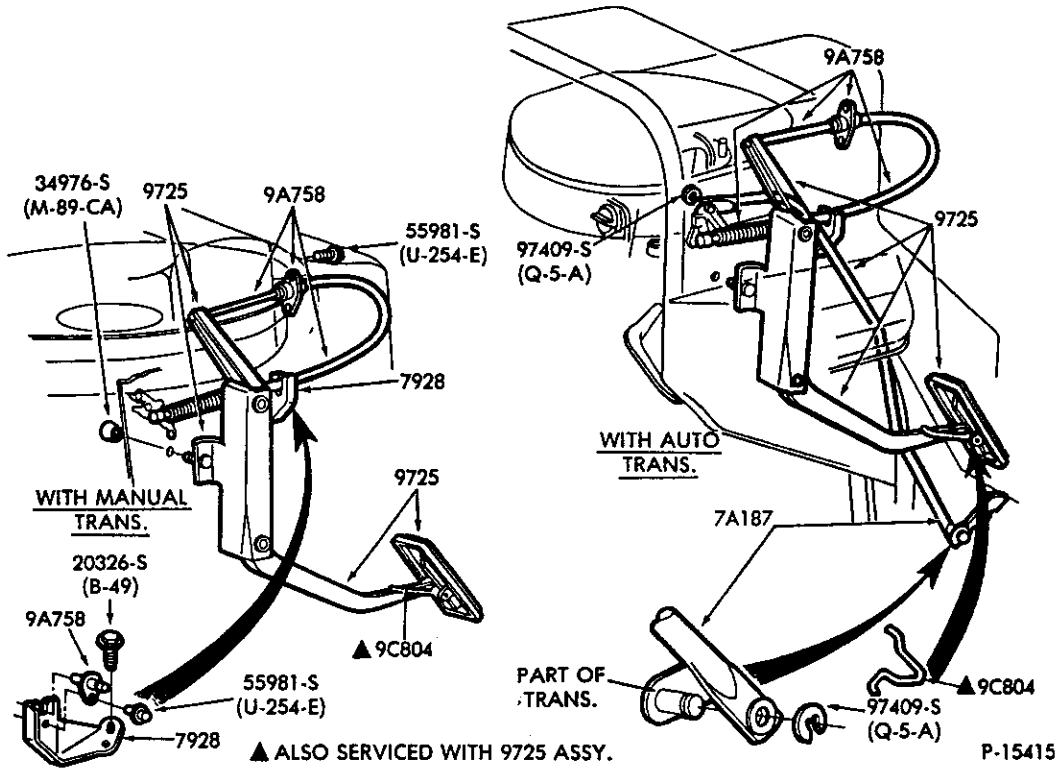

ACCELERATOR LINKAGE

1980/87 E100/350 -- 8 CYL. 302 (5.0L), 351M (5.8L), 351W (5.8L),  
400 (6.6L) and 460 (7.5L) -- W/O E.F.I.

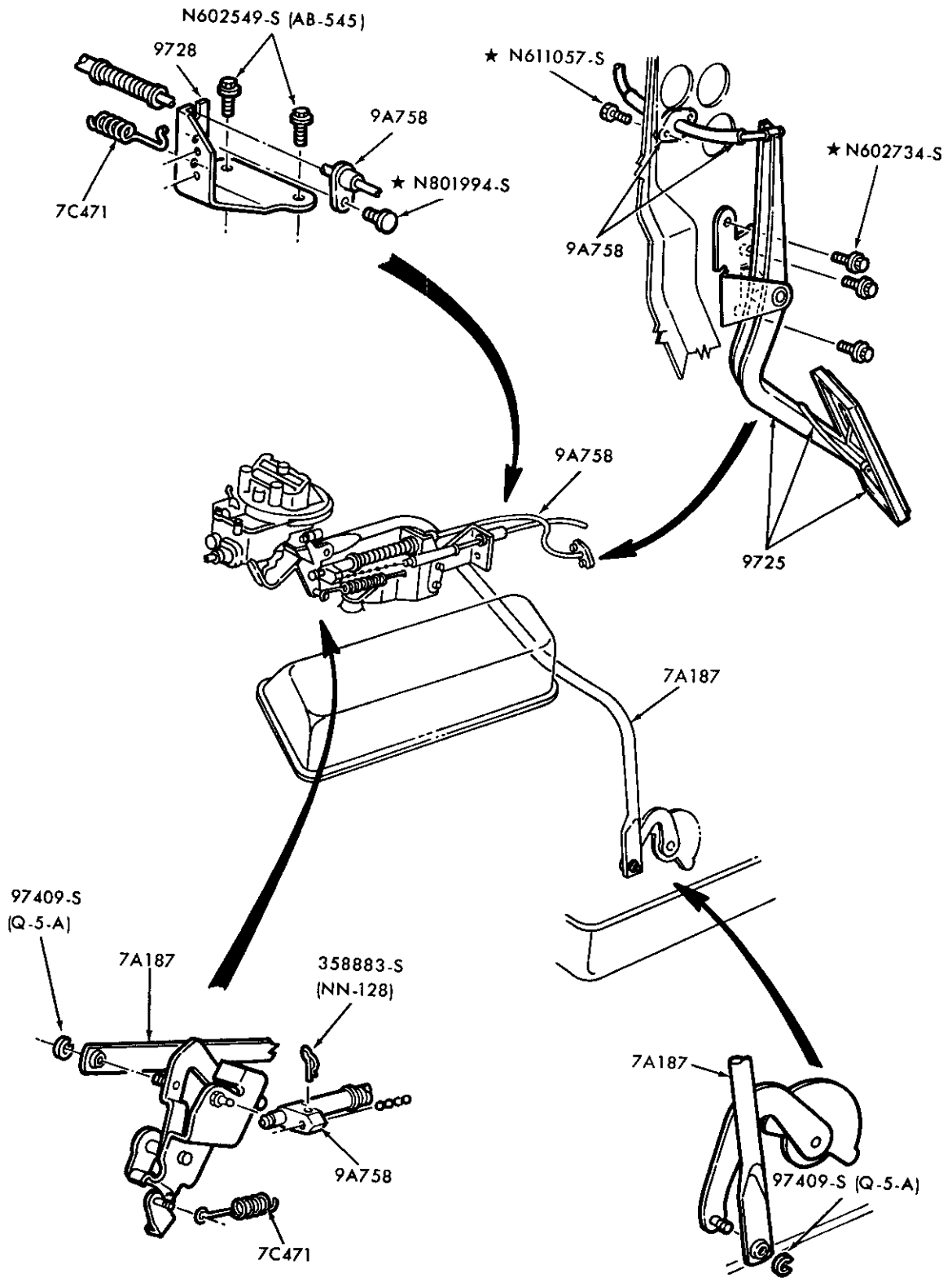

P-17051

ACCELERATOR LINKAGE  
1982/83 F100 -- 6 CYL. 230 (3.8L)

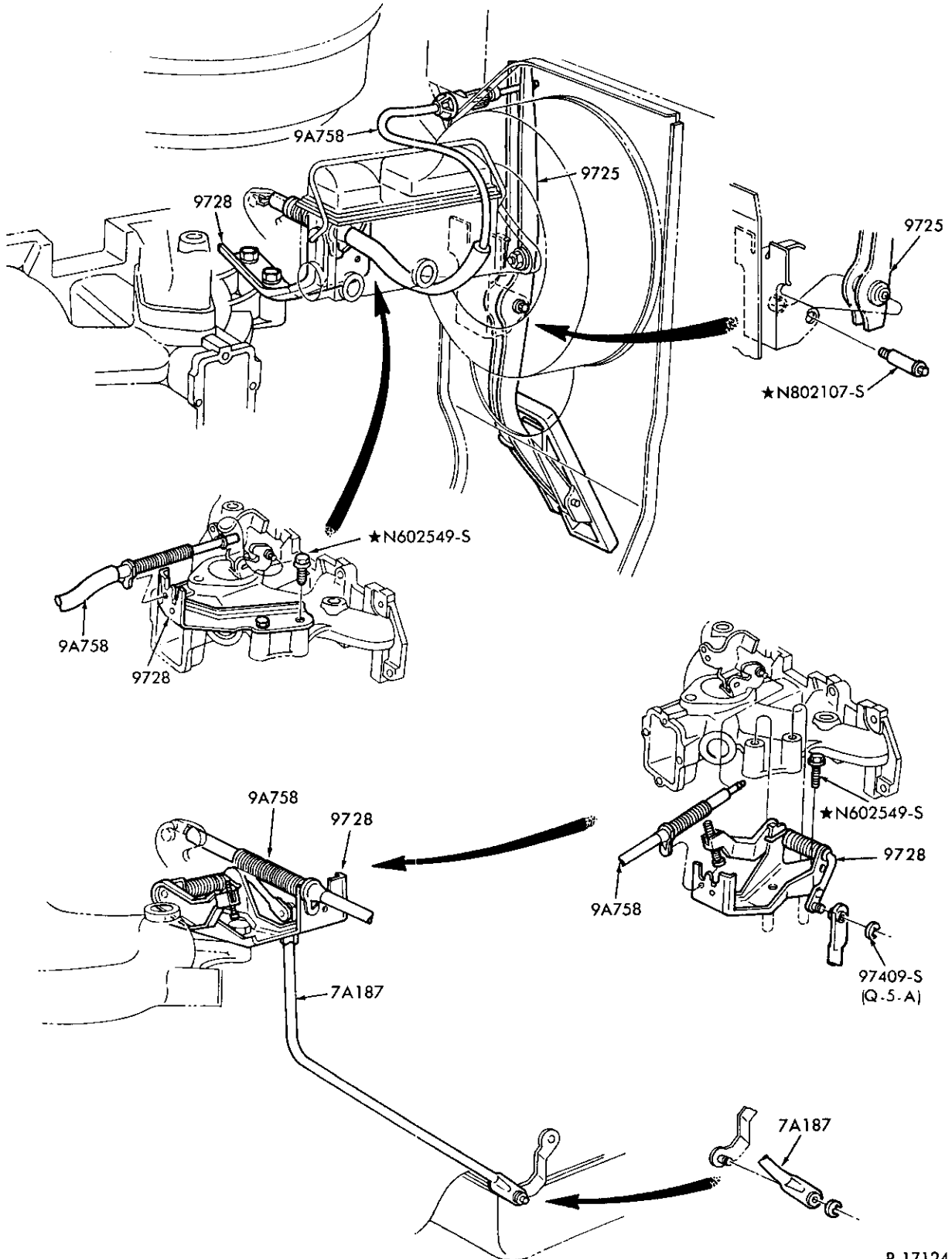

P-17124

ACCELERATOR LINKAGE

1983/87 R -- 4 CYL. 122 (2.0L) and 140 (2.3L)

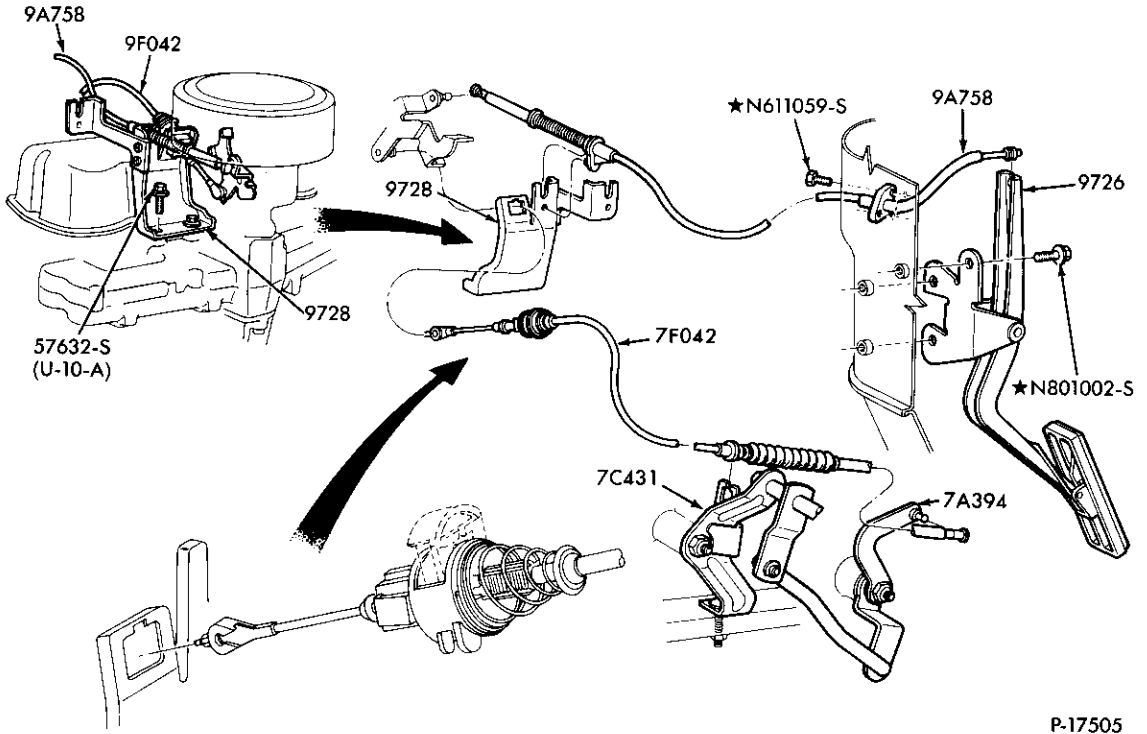

P-17505

**ACCELERATOR LINKAGE**  
1983/86 F100/150 -- 6 CYL. 300 (4.9L) -- with A.O.T.

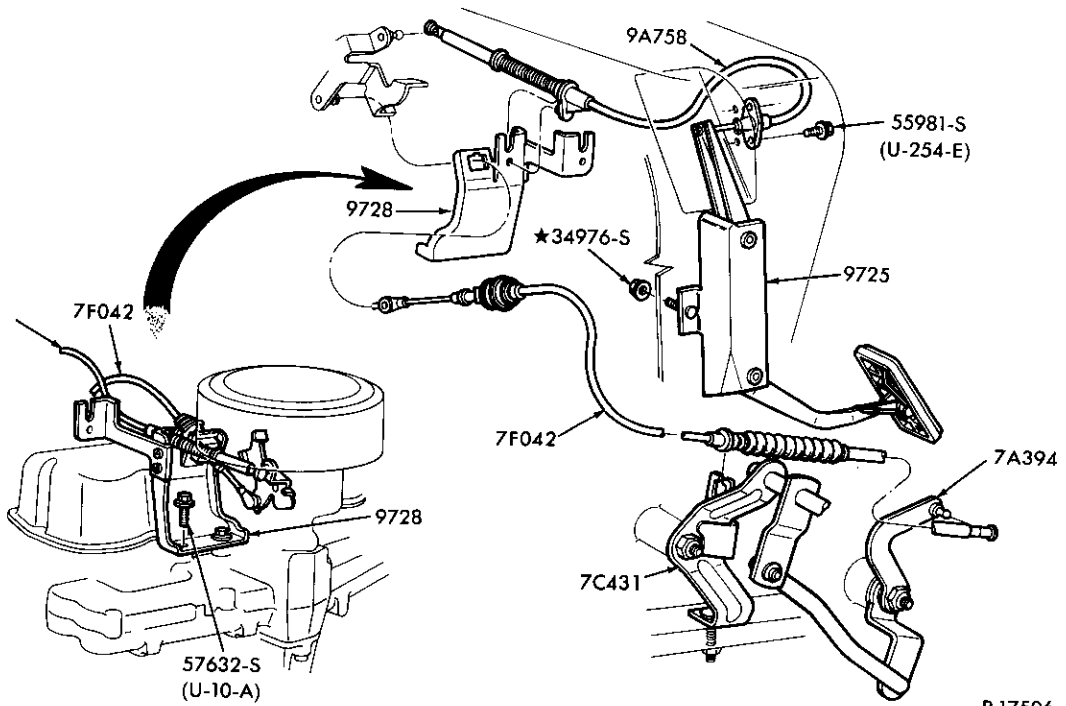

P-17506

**ACCELERATOR LINKAGE**  
1983/86 E100/150 -- 6 CYL. 300 (4.9L) -- with A.O.T.

1980/89  
LIGHT TRUCK

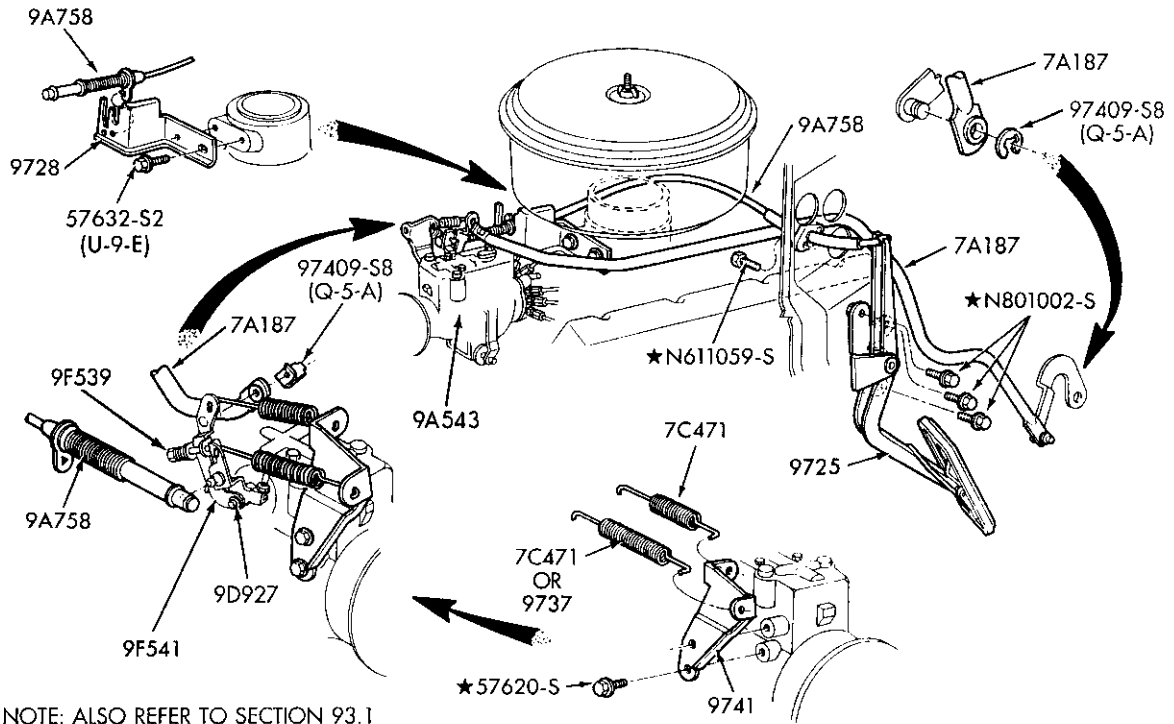

P-17507

ACCELERATOR LINKAGE

1983/ F250/350 -- 8 CYL. 420 (6.9L) & 446 (7.3L) DIESEL

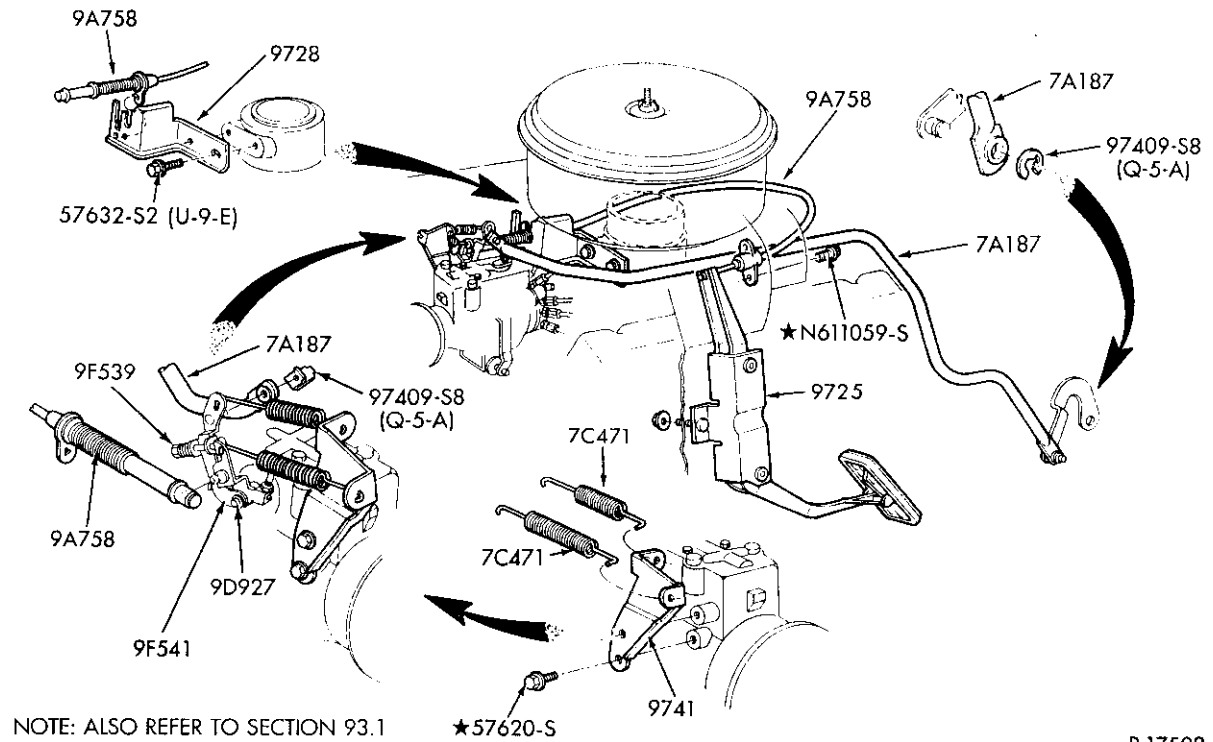

P-17508

ACCELERATOR LINKAGE

1983/ E250/350 -- 8 CYL. 420 (6.9L) & 446 (7.3L) DIESEL



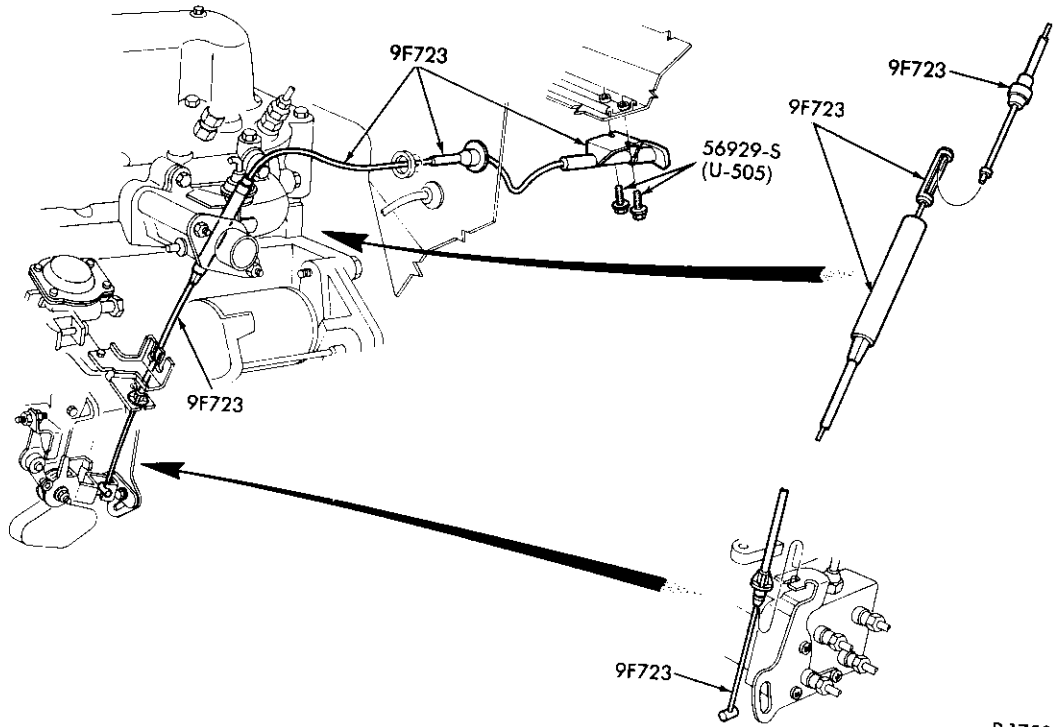

P-17504

COLD START -- THROTTLE POSITIONER  
1983/84 R -- 4 CYL. 134 (2.2L) DIESEL

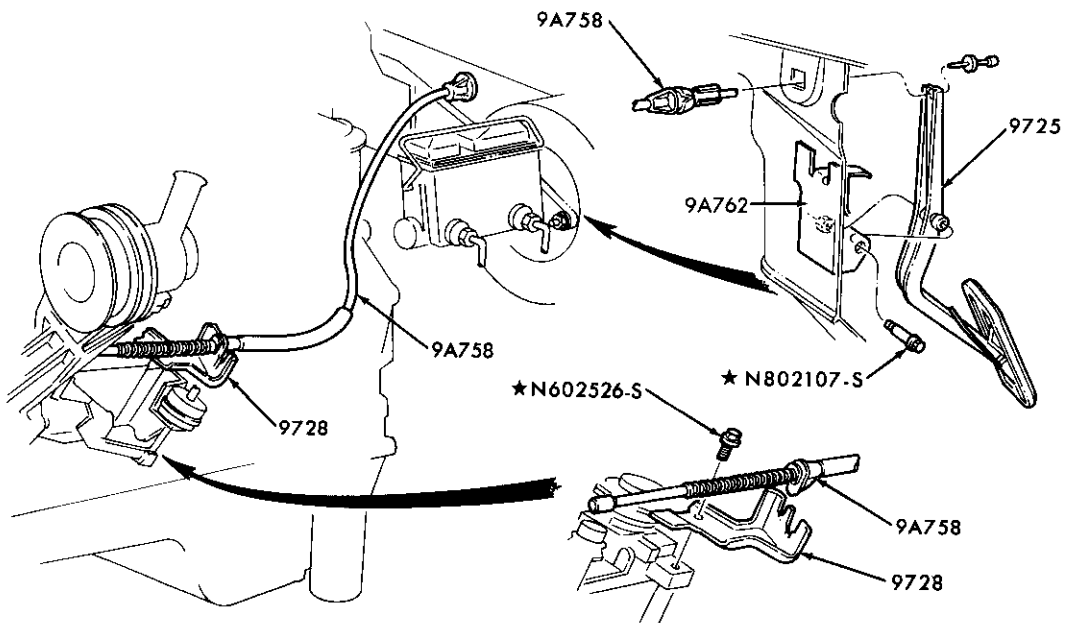

P-17678

ACCELERATOR LINKAGE  
1983/84 R -- 4 CYL. 134 (2.2L) DIESEL

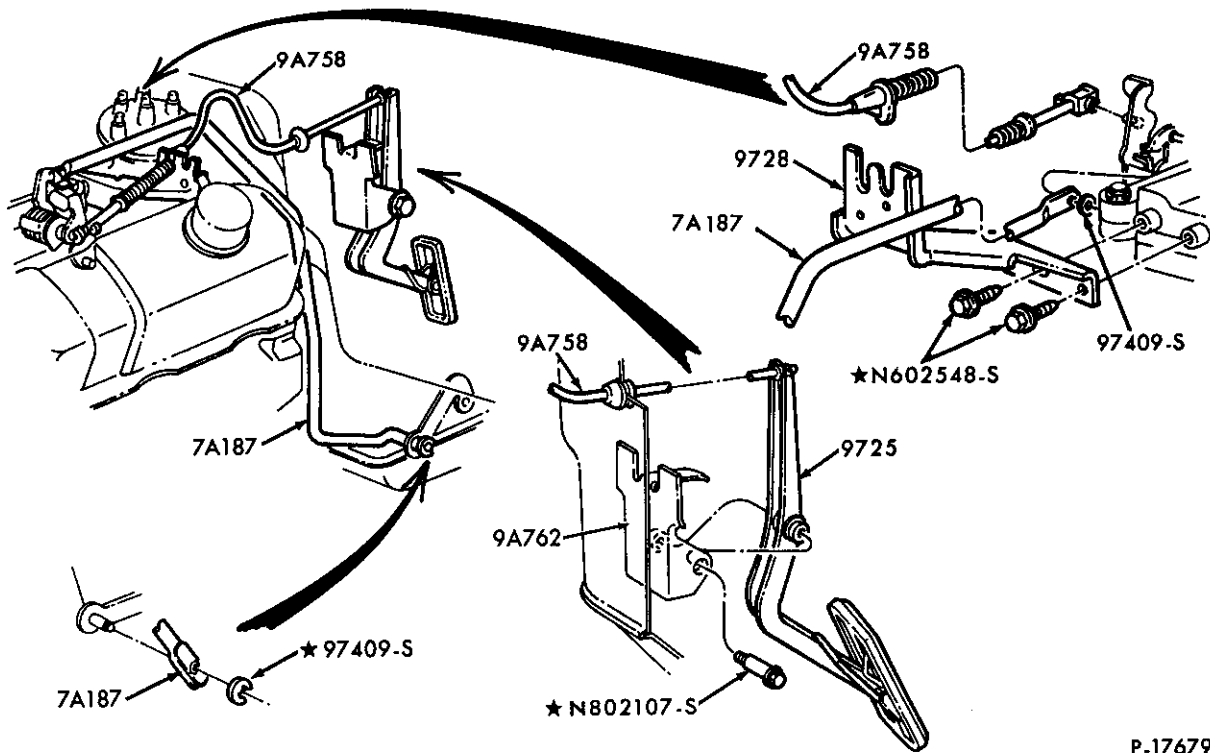

P-17679

ACCELERATOR LINKAGE  
1983/85 R and 1984/85 B -- 6 CYL. 171 (2.8L)

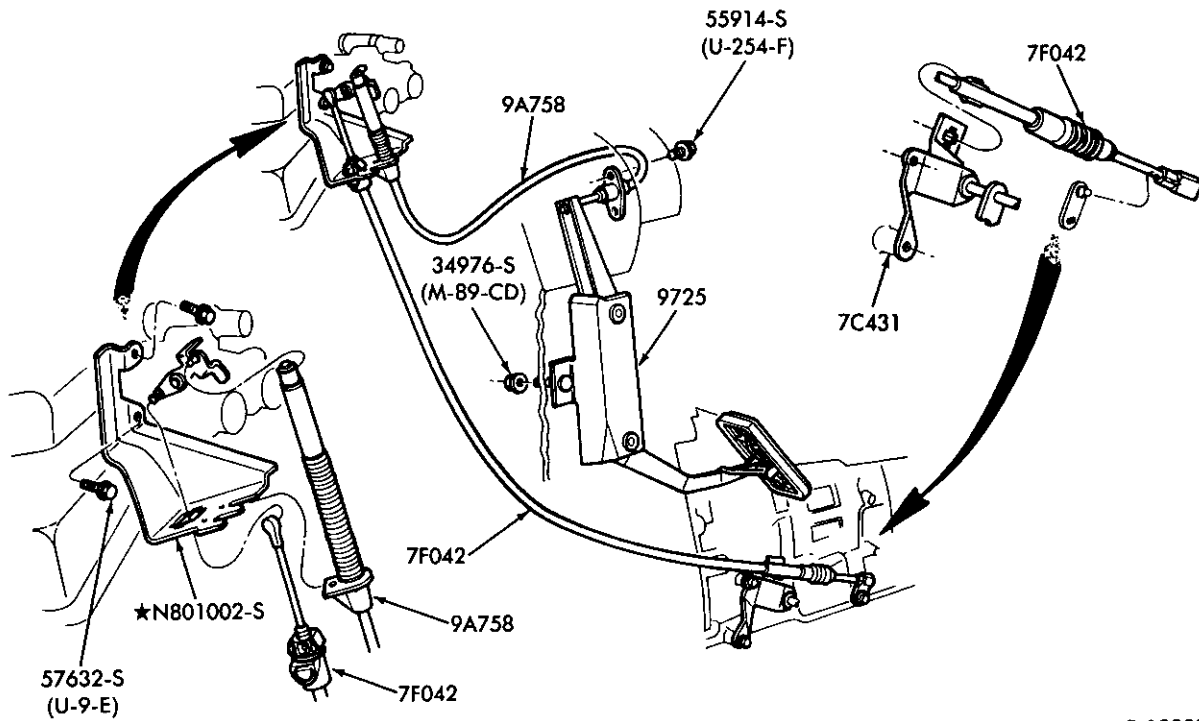

P-19803

ACCELERATOR LINKAGE  
1987/ E150/350 -- 6 CYL. 300 (4.9L) -- E.F.I.

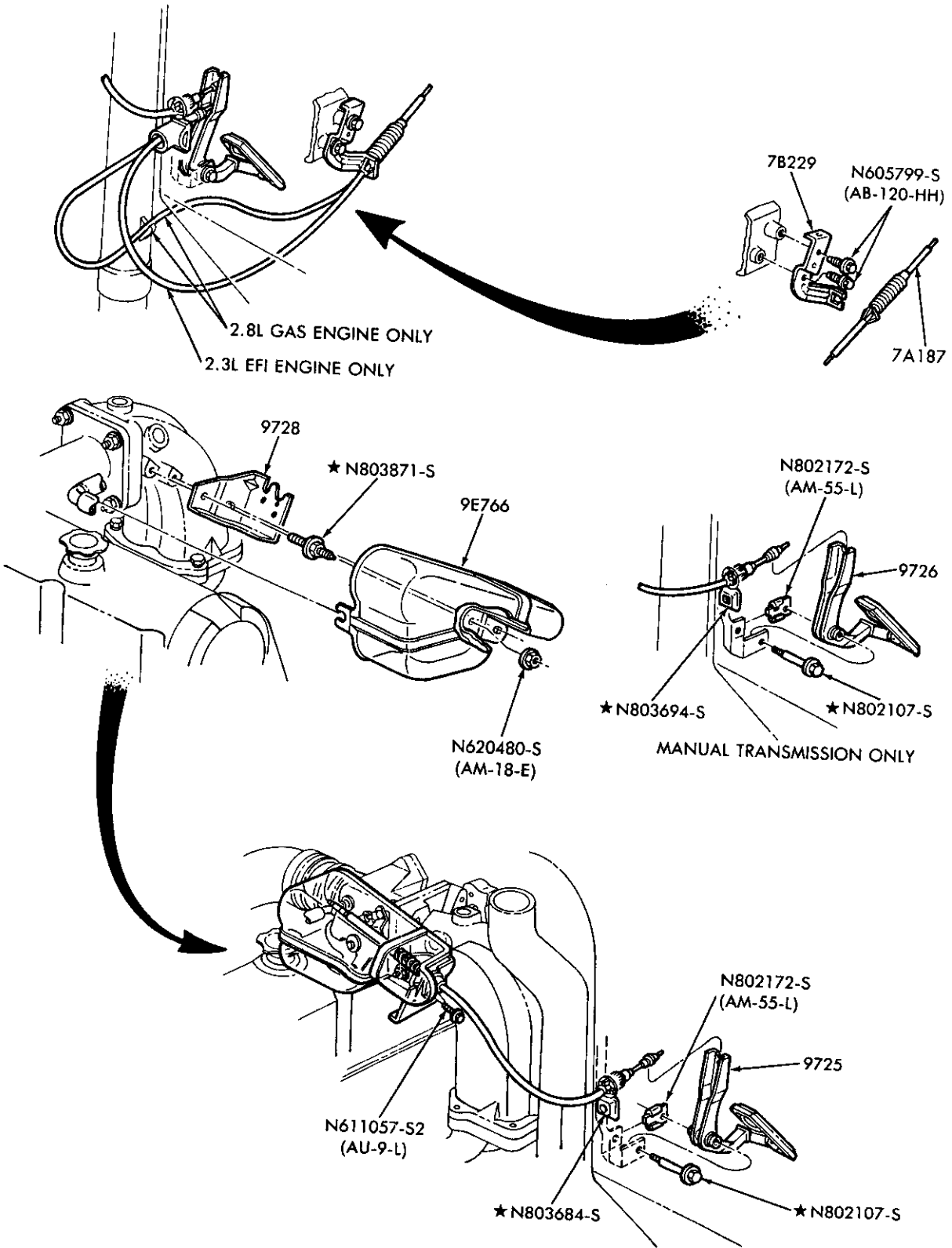

P-18906

ACCELERATOR LINKAGE  
1986/87 A -- 4 CYL. 140 (2.3L) -- E.F.I.

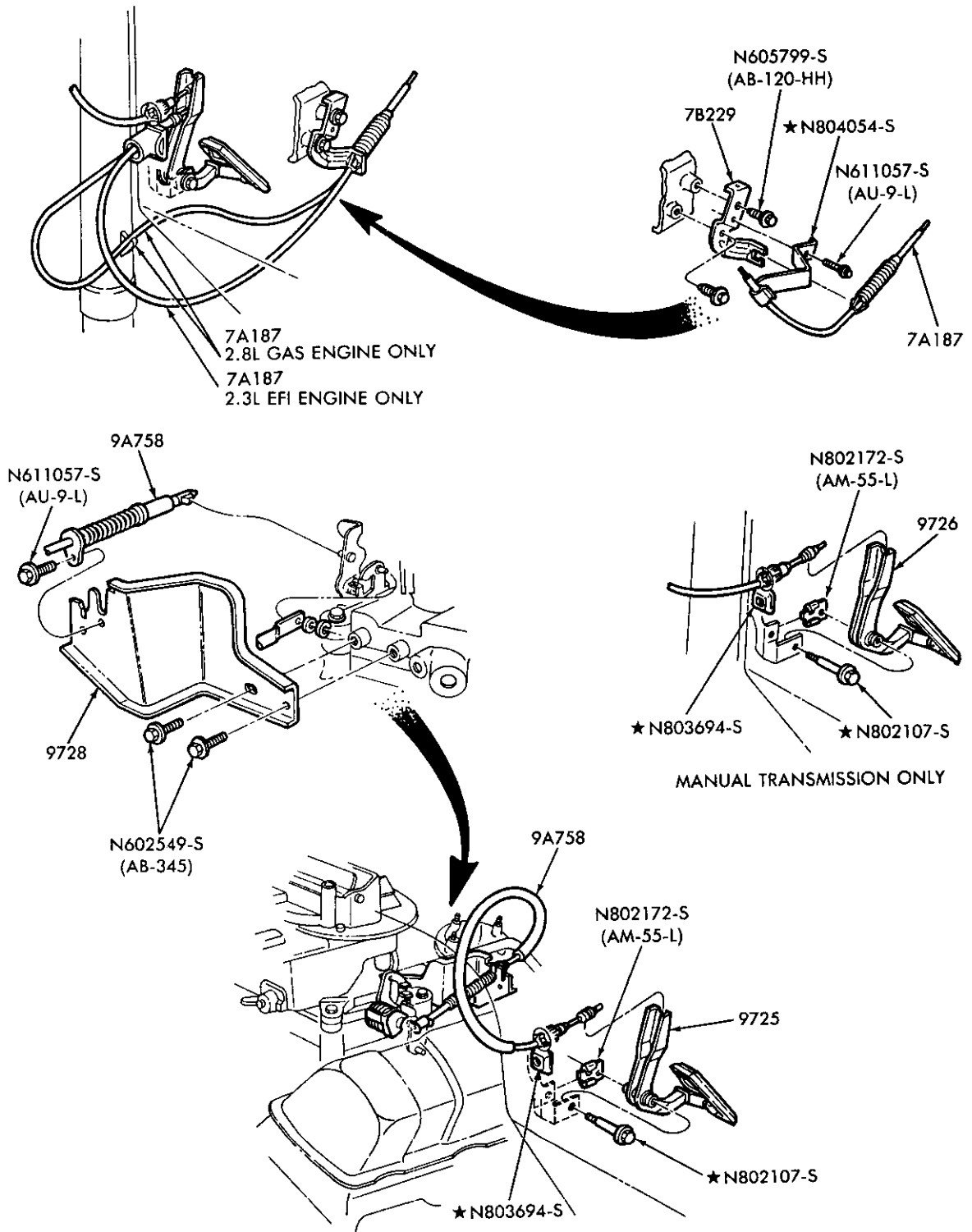

P-18907

ACCELERATOR LINKAGE  
1986 A -- 6 CYL. 171 (2.8L)

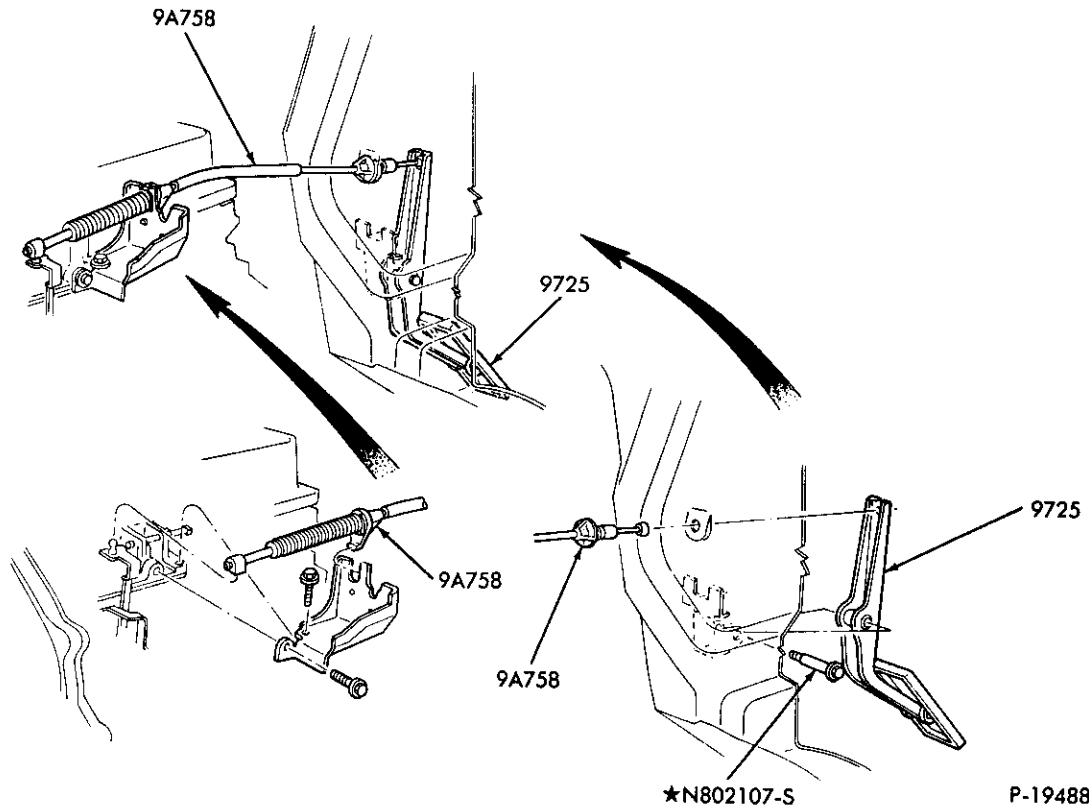

ACCELERATOR LINKAGE  
1985 B and 1985/87 R -- 4 CYL. 140 (2.3L) DIESEL

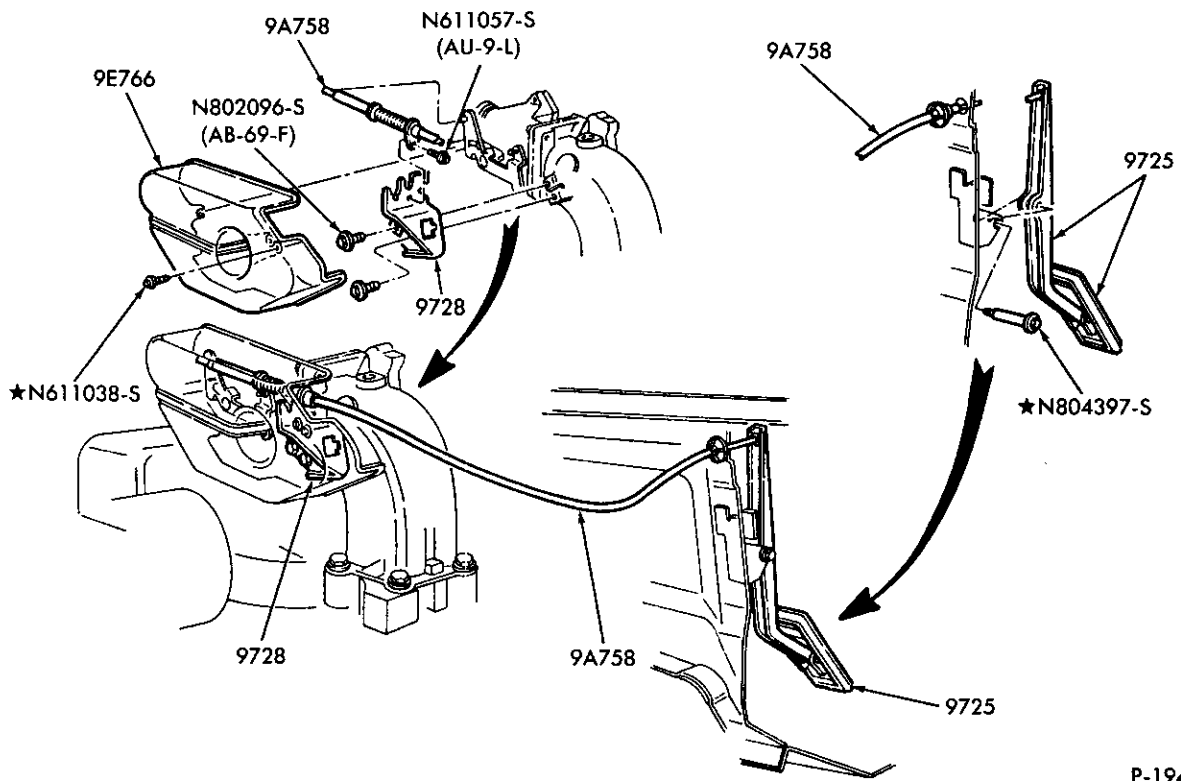

ACCELERATOR LINKAGE  
1985/87 R -- 4 CYL. 140 (2.3L) E.F.I. -- GAS

1980/89  
LIGHT TRUCK

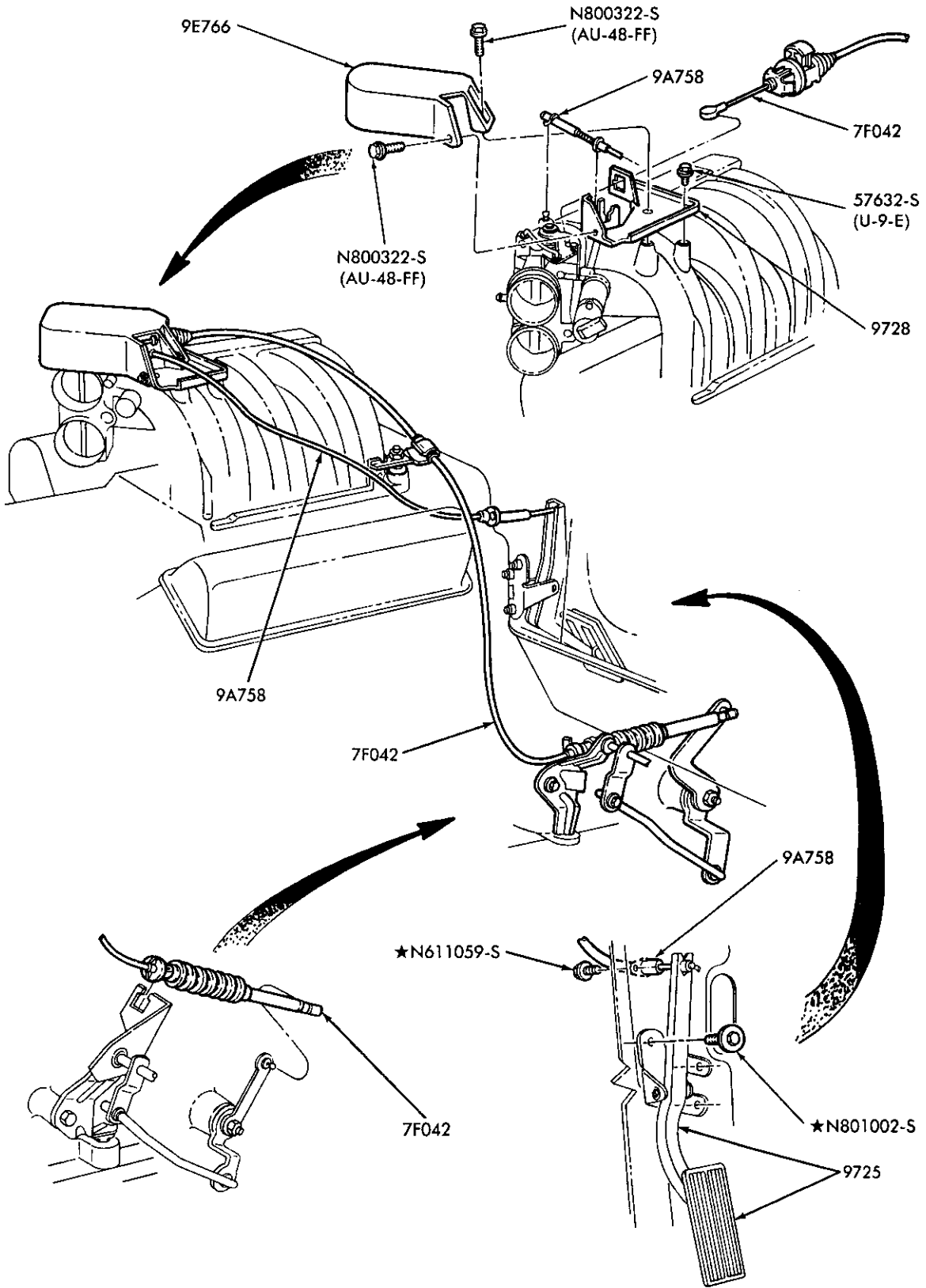

P-19491

ACCELERATOR LINKAGE

1985/ F150/350 and U150 -- 8 CYL. 302 (5.0L) and 351W (5.8L) -- E.F.I. -- A/T

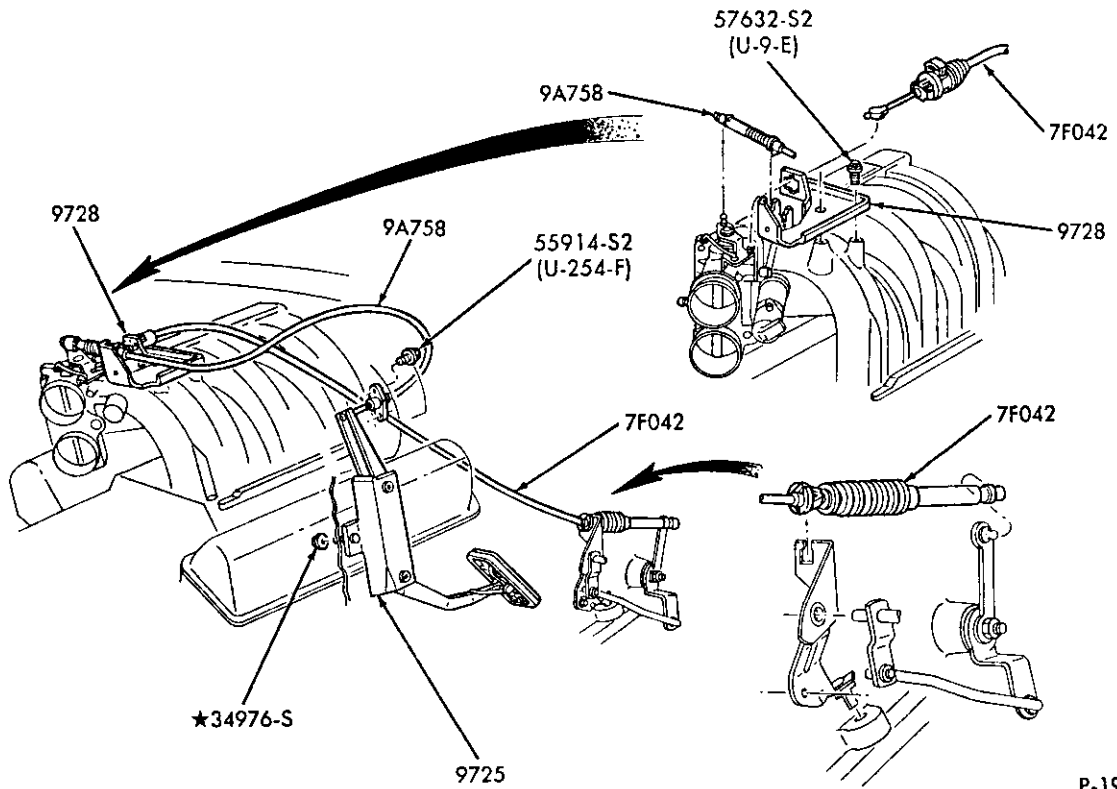

P-19492

ACCELERATOR LINKAGE

1986/ E150/250 -- 8 CYL. 302 (5.0L) and 351W (5.8L) -- E.F.I.

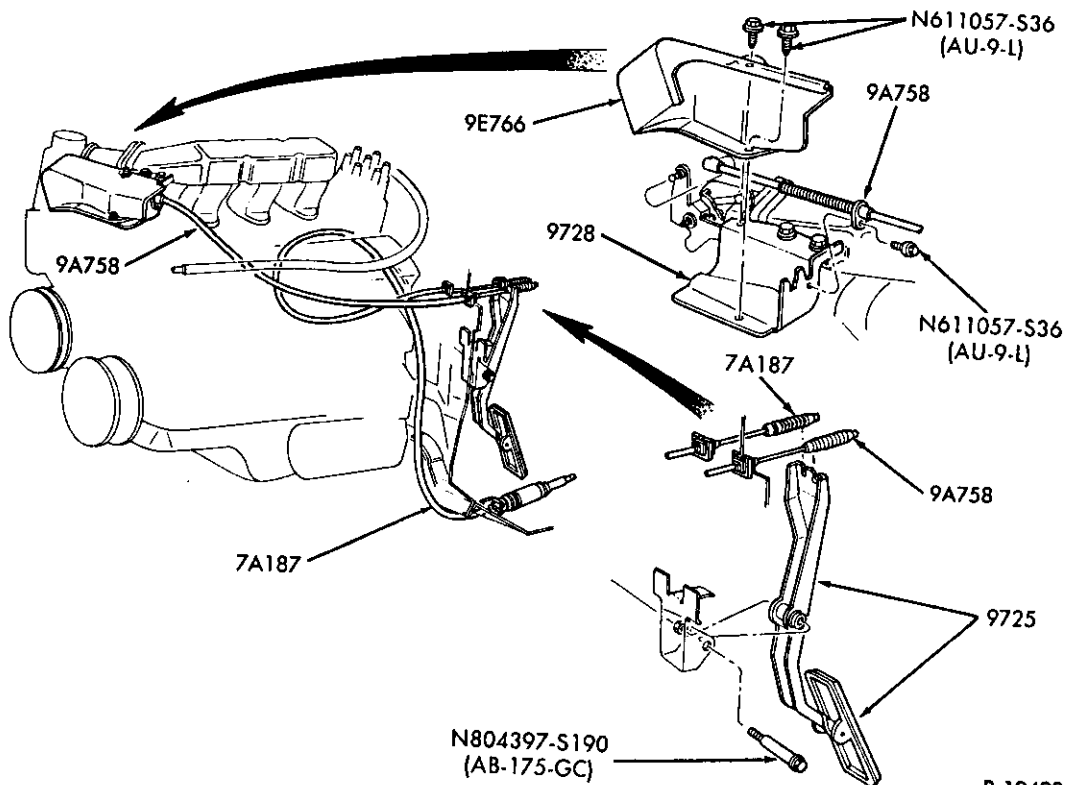

P-19493

ACCELERATOR LINKAGE

1986/ B and R -- 6 CYL. 177 (2.9L) -- E.F.I.

1980/89  
LIGHT TRUCK

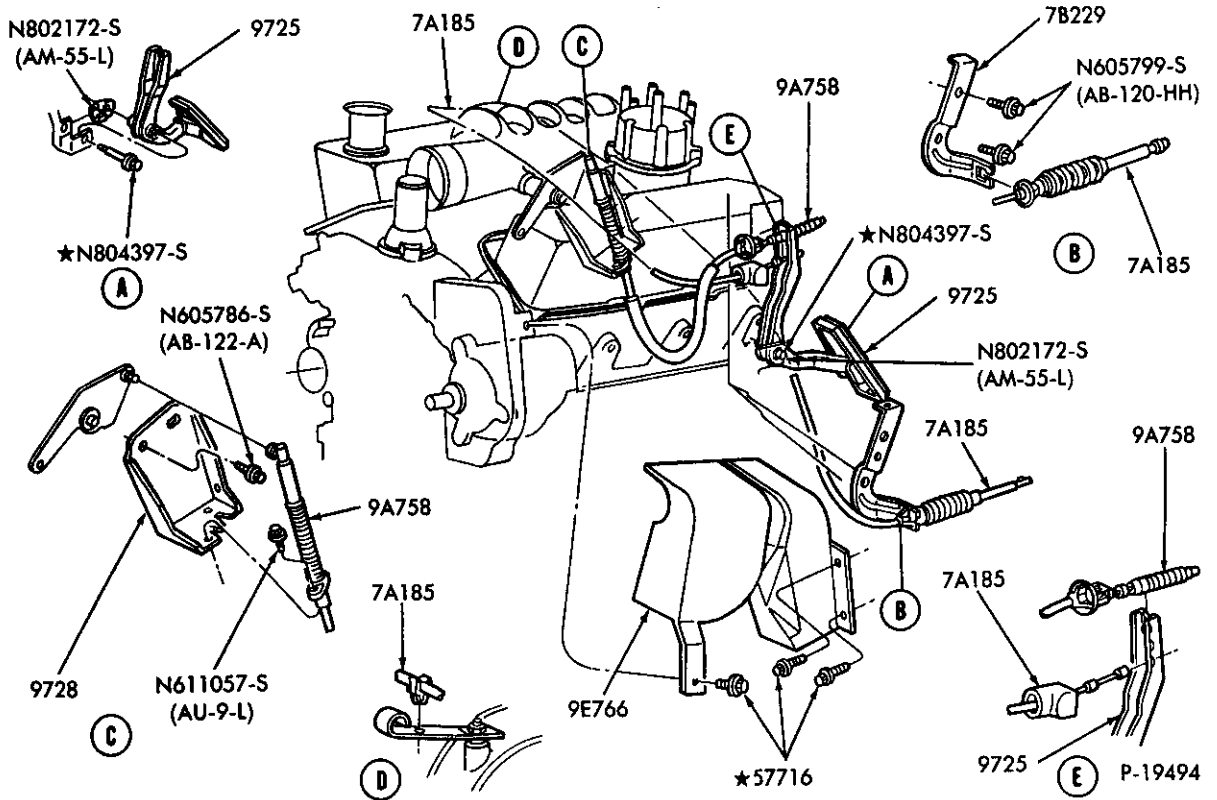

ACCELERATOR LINKAGE  
1986/ A -- 6 CYL. 183 (3.0L)

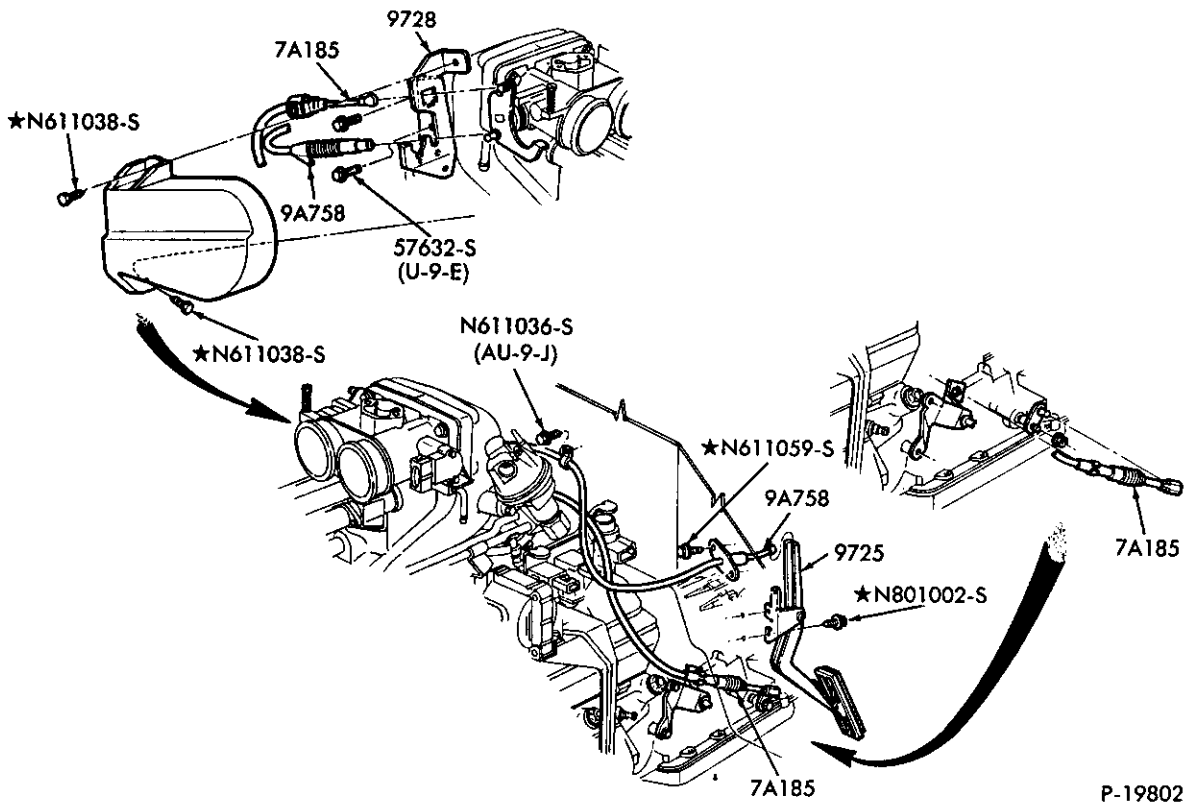

ACCELERATOR LINKAGE  
1988/ F250/350 & F(SUPER DUTY) -- 8 CYL. 460 (7.5L) -- E.F.I.



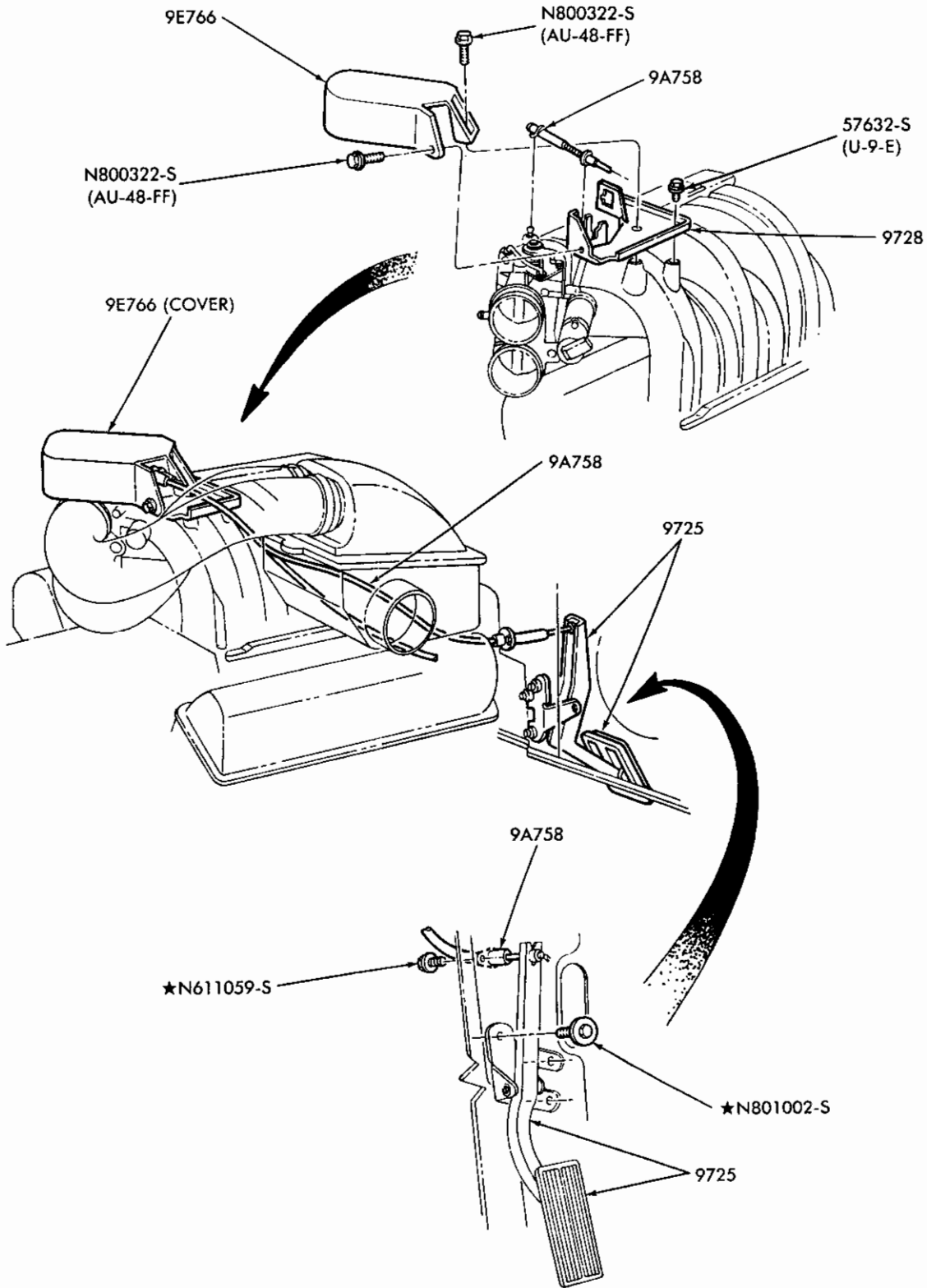

P-19490

ACCELERATOR LINKAGE

1985/ F150/350 and U150 -- 8 CYL. 302 (5.0L) and 351W (5.8L) -- E.F.I. -- M/T

1980/89  
LIGHT TRUCK

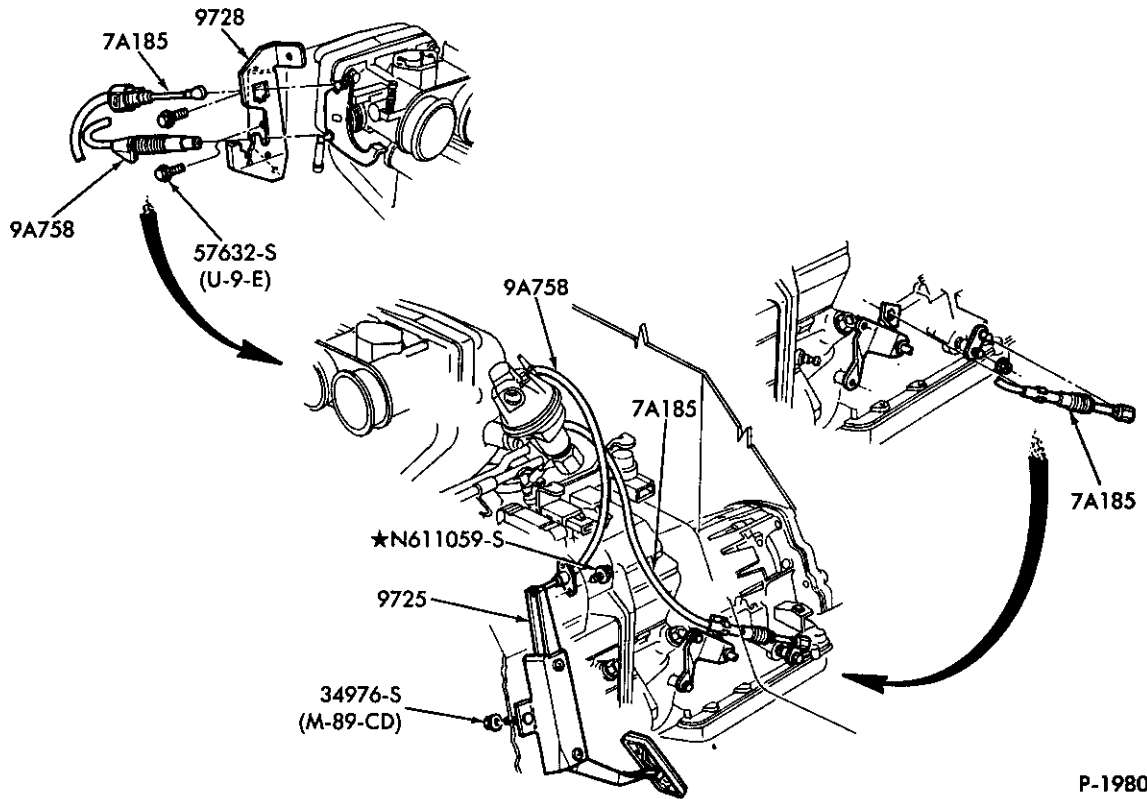

P-19801

ACCELERATOR LINKAGE  
1988/ E250/350 -- 8 CYL. 460 (7.5L) -- E.F.I.

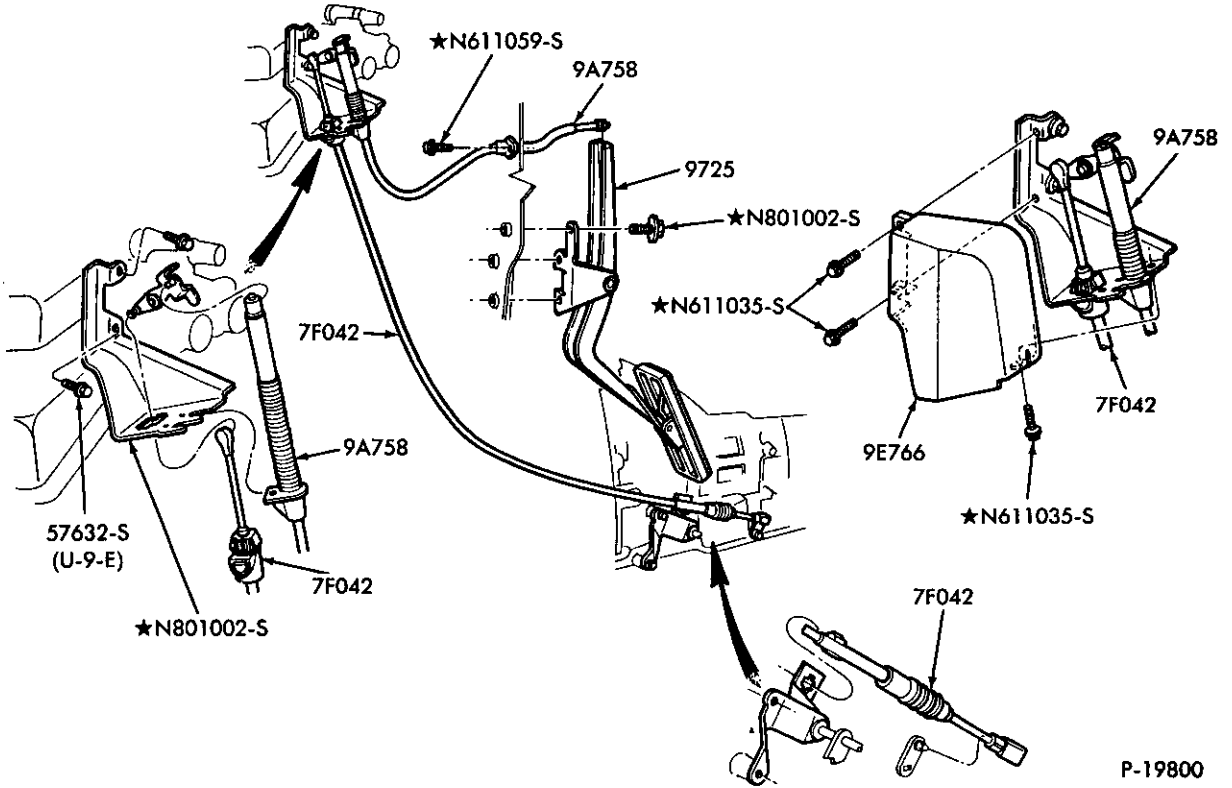

P-19800

ACCELERATOR LINKAGE  
1987/ F150/350 and U150 -- 6 CYL. 300 (4.9L) -- E.F.I.

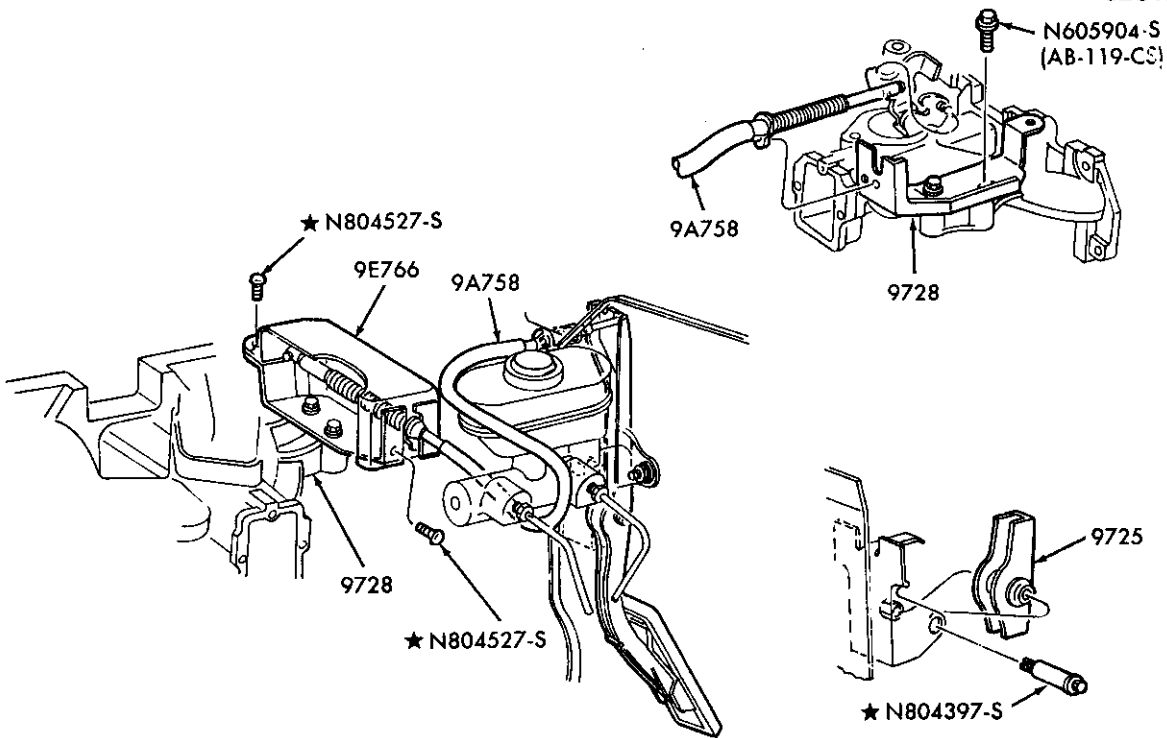

P-20782

ACCELERATOR LINKAGE  
1988 R -- 4 CYL. 122 (2.0L)

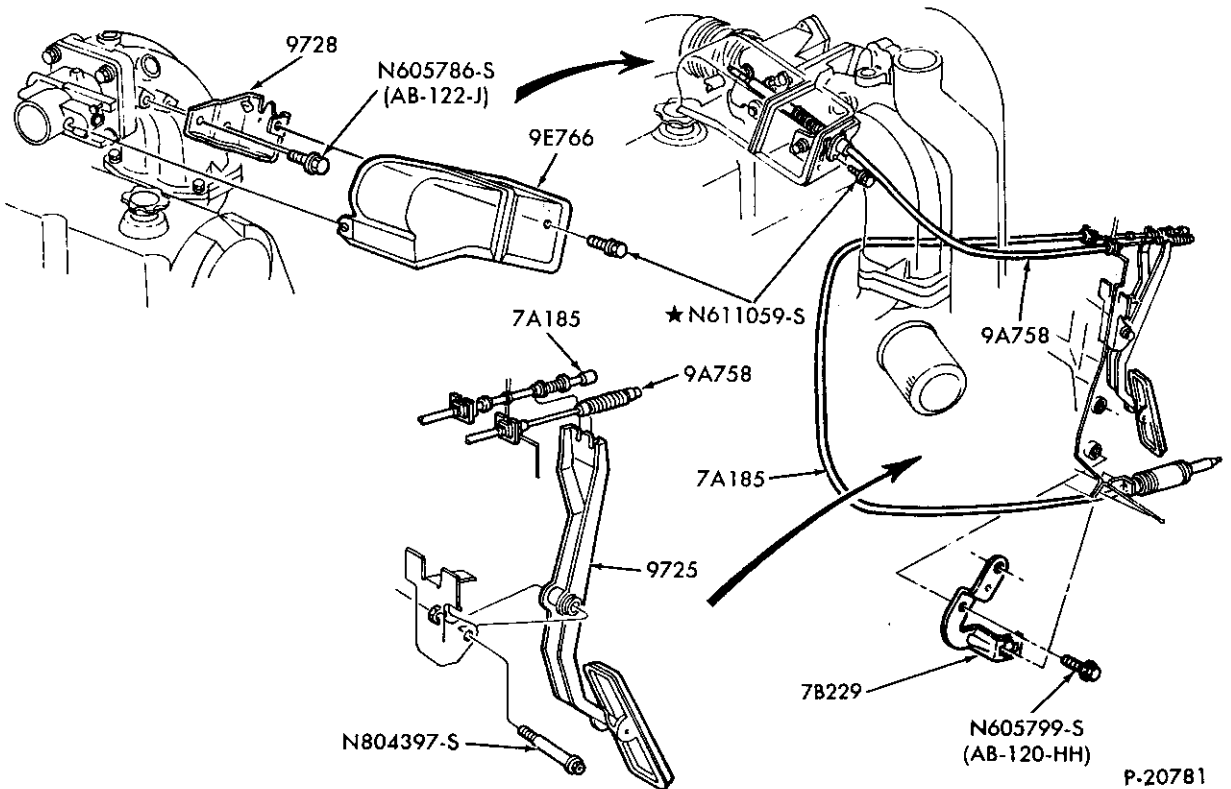

P-20781

ACCELERATOR LINKAGE  
1988/ R -- 4 CYL. 140 (2.3L) -- GAS

1980/89 LIGHT TRUCK

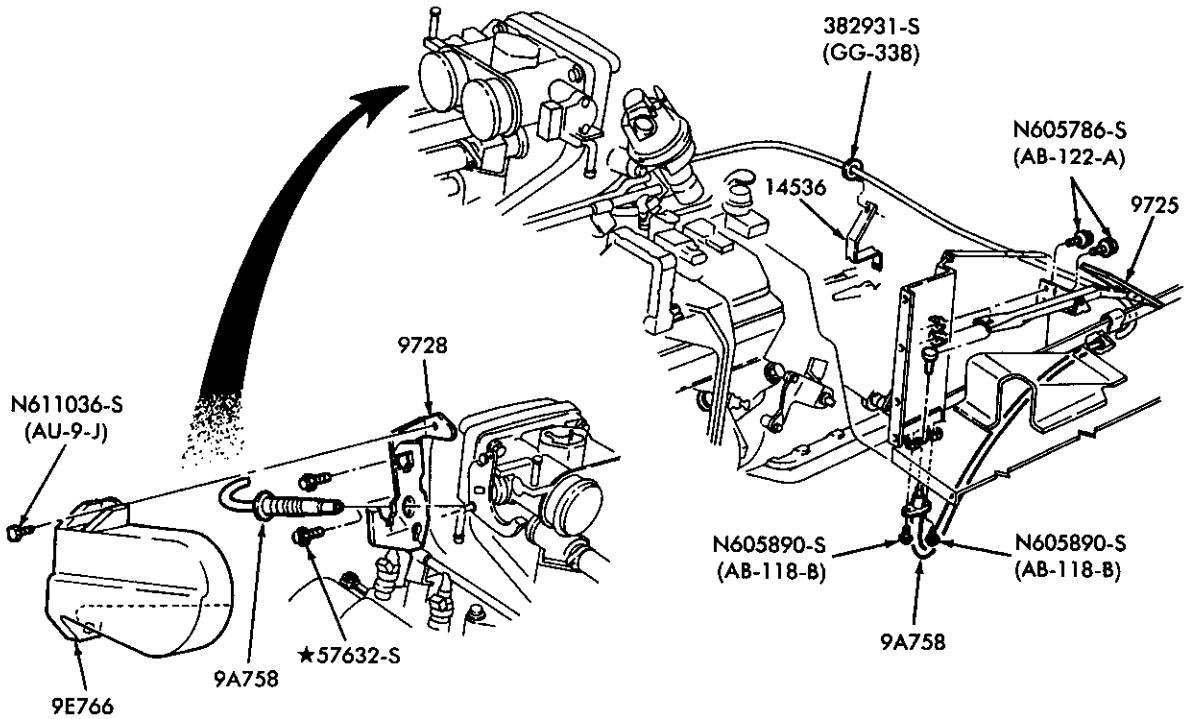

P-21330

ACCELERATOR LINKAGE

1989 F53 -- STRIPPED CHASSIS -- 8 CYL. 460 (7.5L) -- E.F.I.

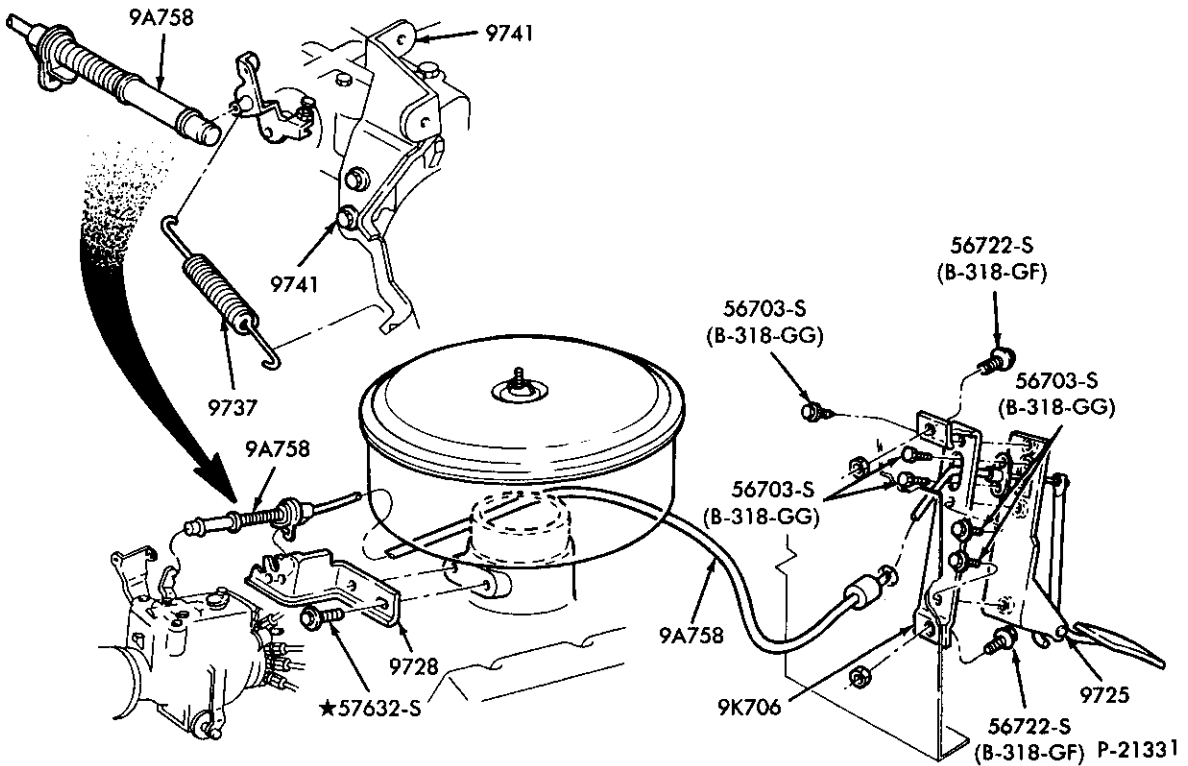

P-21331

ACCELERATOR LINKAGE

1989 F59 -- STRIPPED CHASSIS -- 8 CYL. 446 (7.3L) -- DIESEL

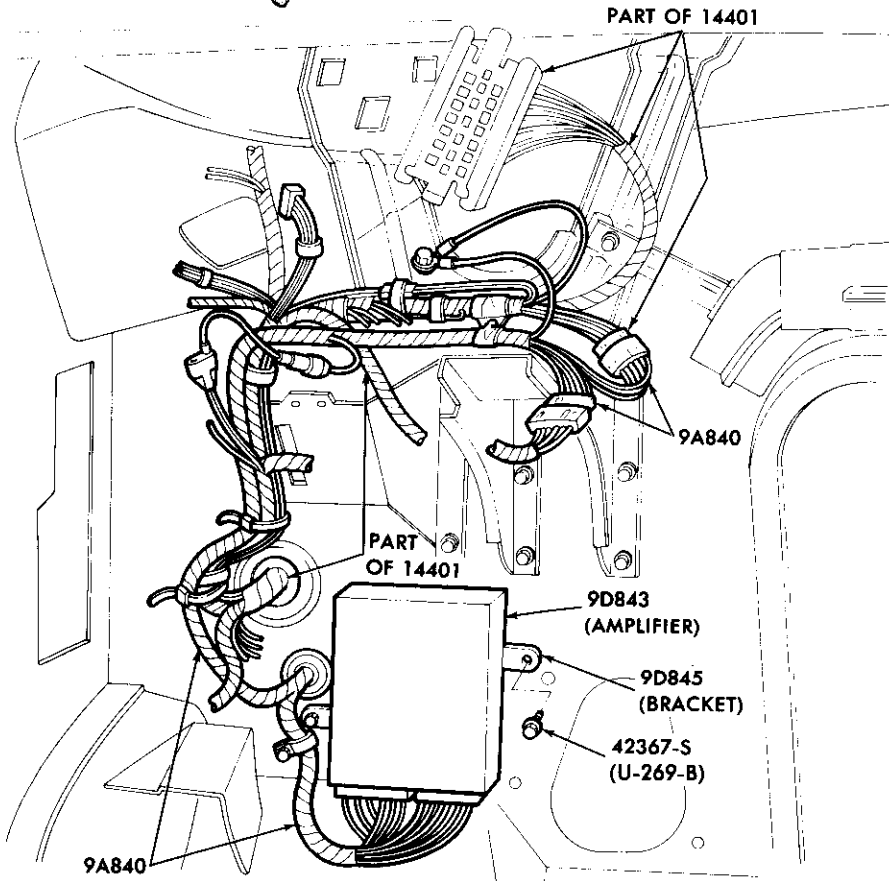
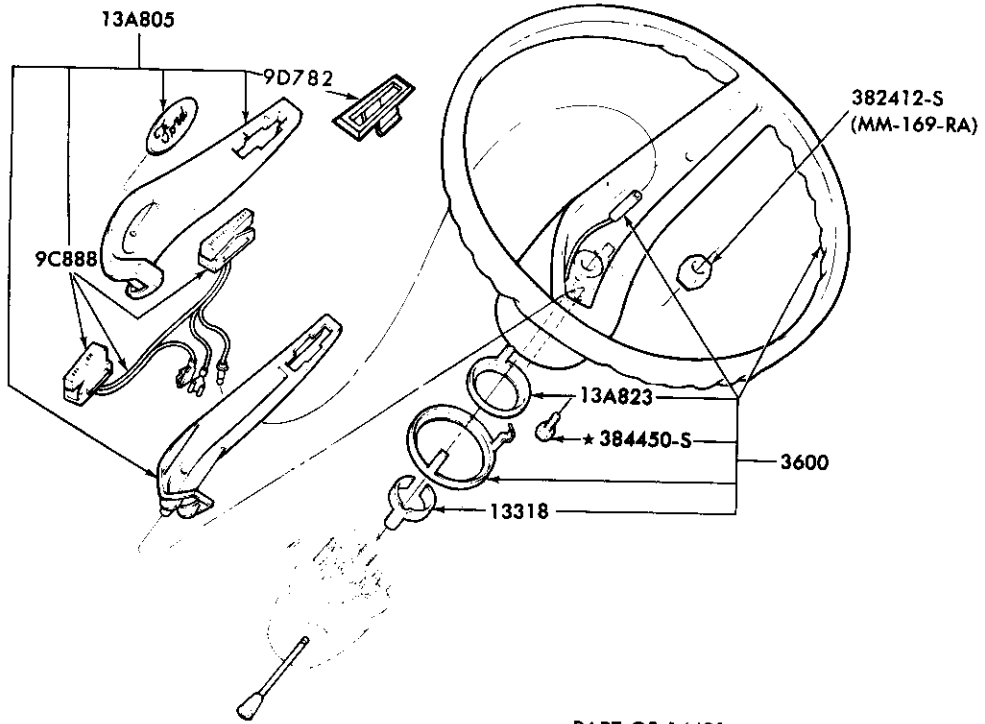

P-12344-A

SPEED CONTROL -- FACTORY INSTALLED -- PASSENGER COMPARTMENT  
1980/ E100/350

1980/89  
LIGHT TRUCK

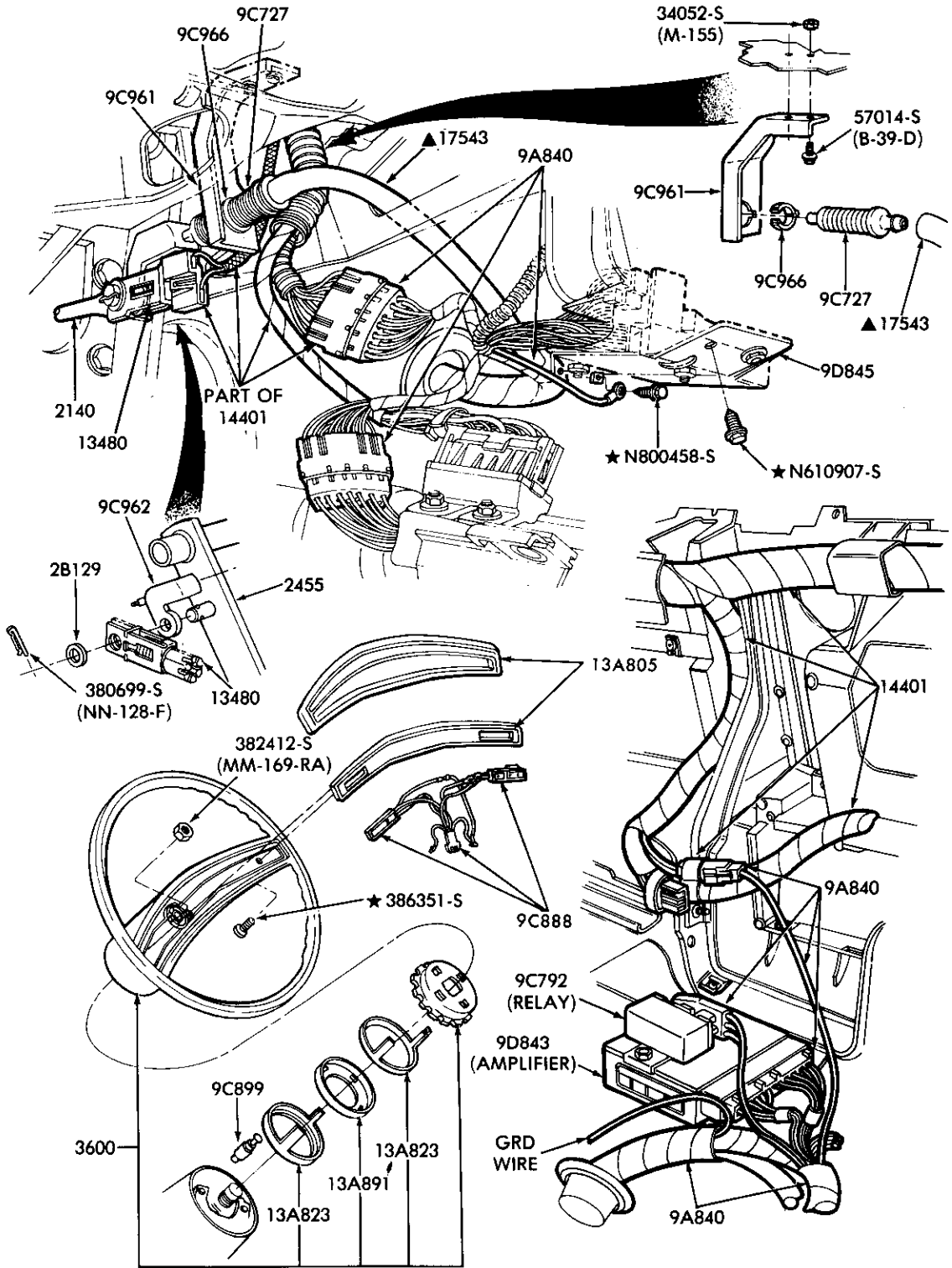

▲ CUT FROM BULK 17543 HOSE

P-15456

SPEED CONTROL -- FACTORY INSTALLED -- PASSENGER COMPARTMENT  
1980/ F100/350 and U150

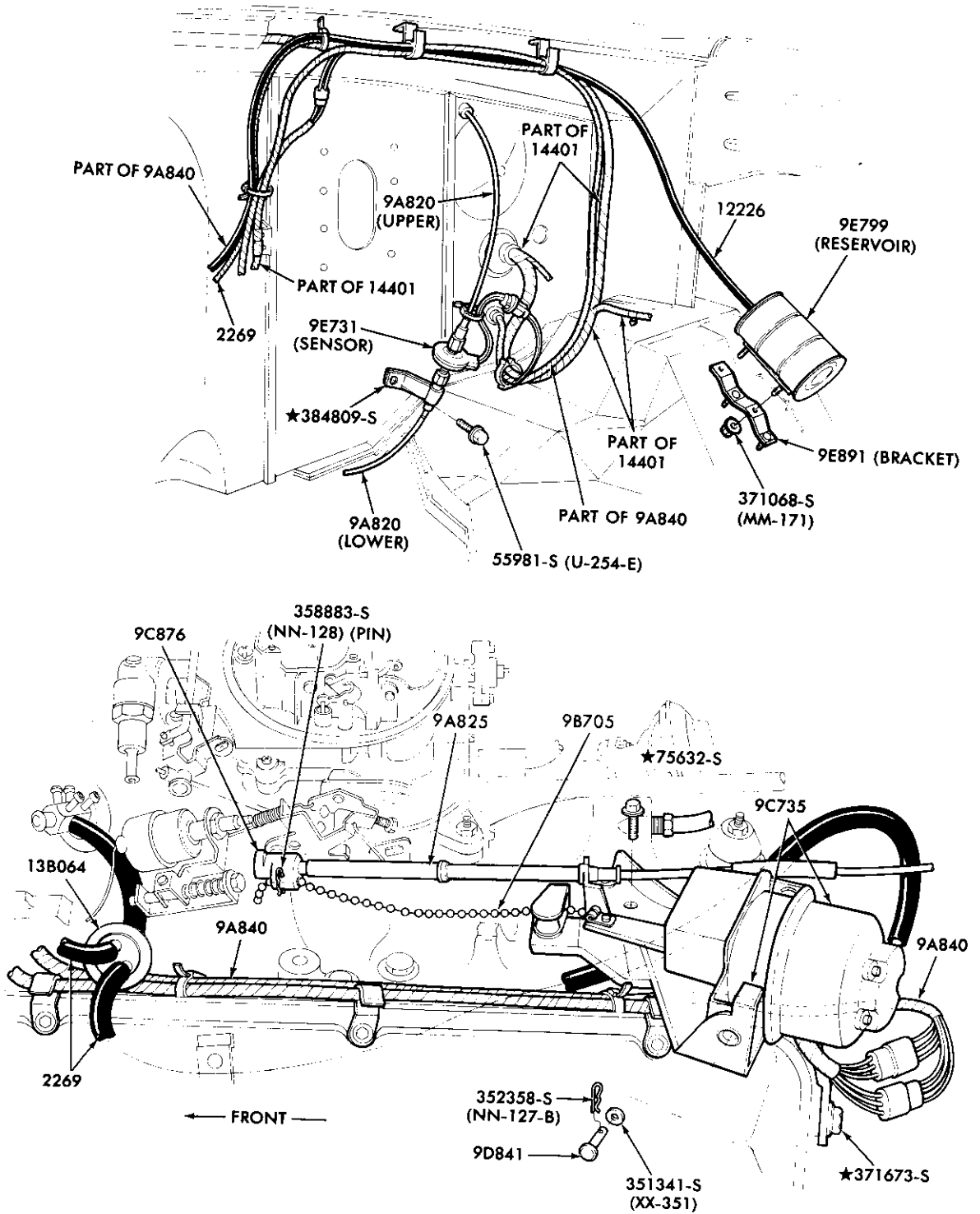

P-12344-B

SPEED CONTROL -- FACTORY INSTALLED -- ENGINE COMPARTMENT  
 1980/83 E150/350 -- 8 CYL. 351M (5.8L) and 460 (7.5L)

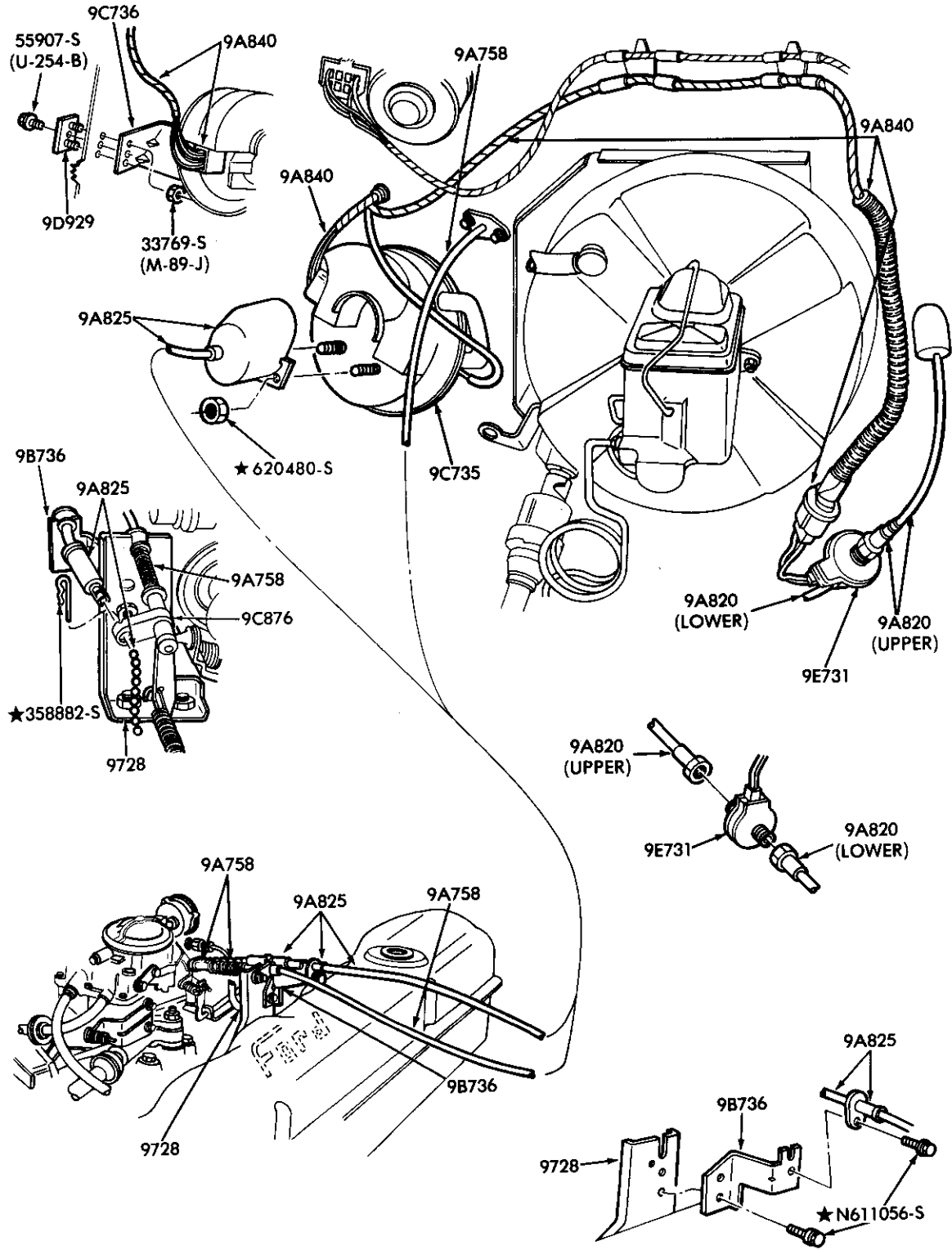

P-15448

SPEED CONTROL -- FACTORY INSTALLED -- ENGINE COMPARTMENT  
1980/83 F100/350 and U150 -- 6 CYL. 300 (4.9L)



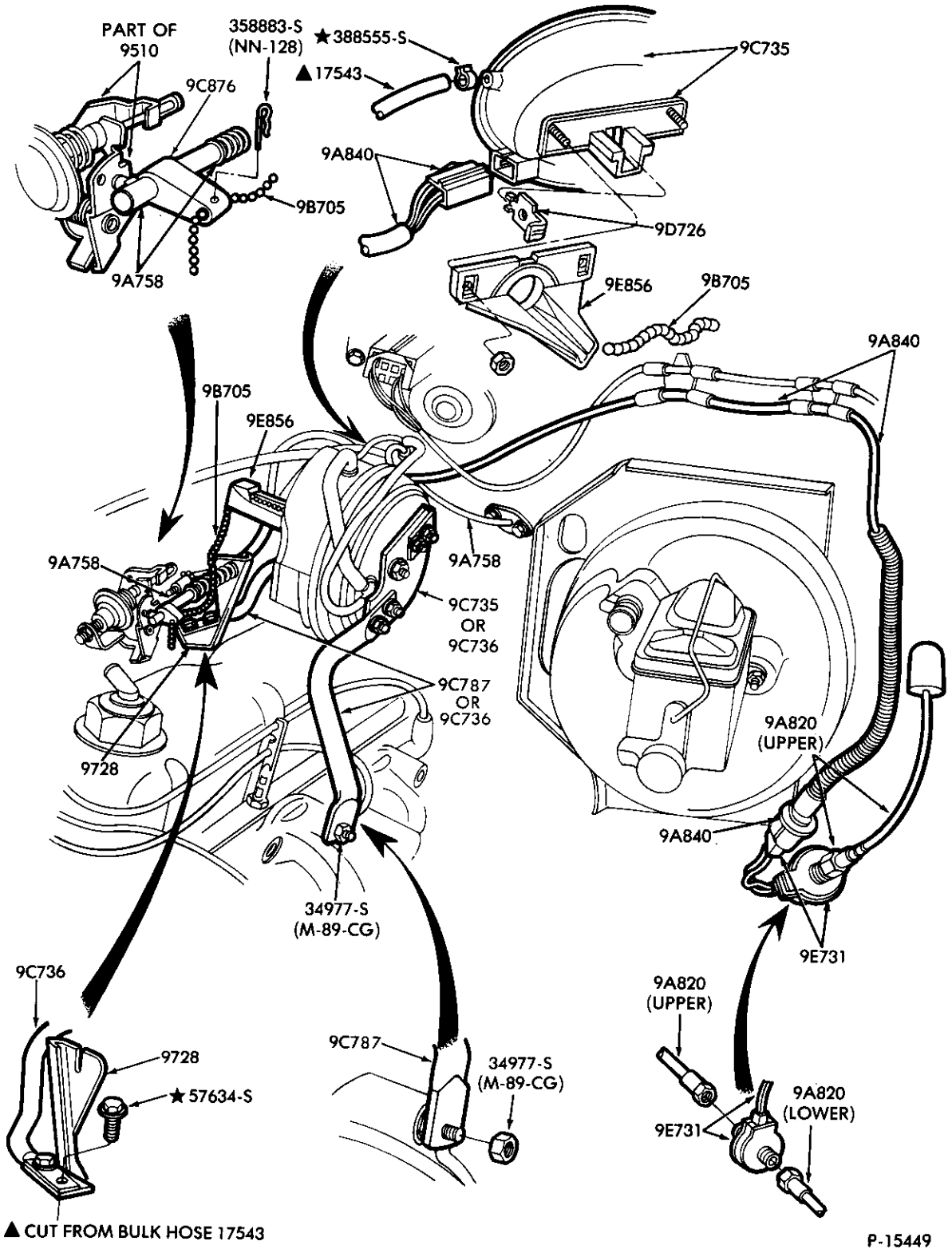

SPEED CONTROL -- FACTORY INSTALLED -- ENGINE COMPARTMENT  
1980/83 F100/350 and U150 -- 8 CYL. 255 (4.2L), 302 (5.0L) and 351W (5.8L)

1980/89  
LIGHT TRUCK

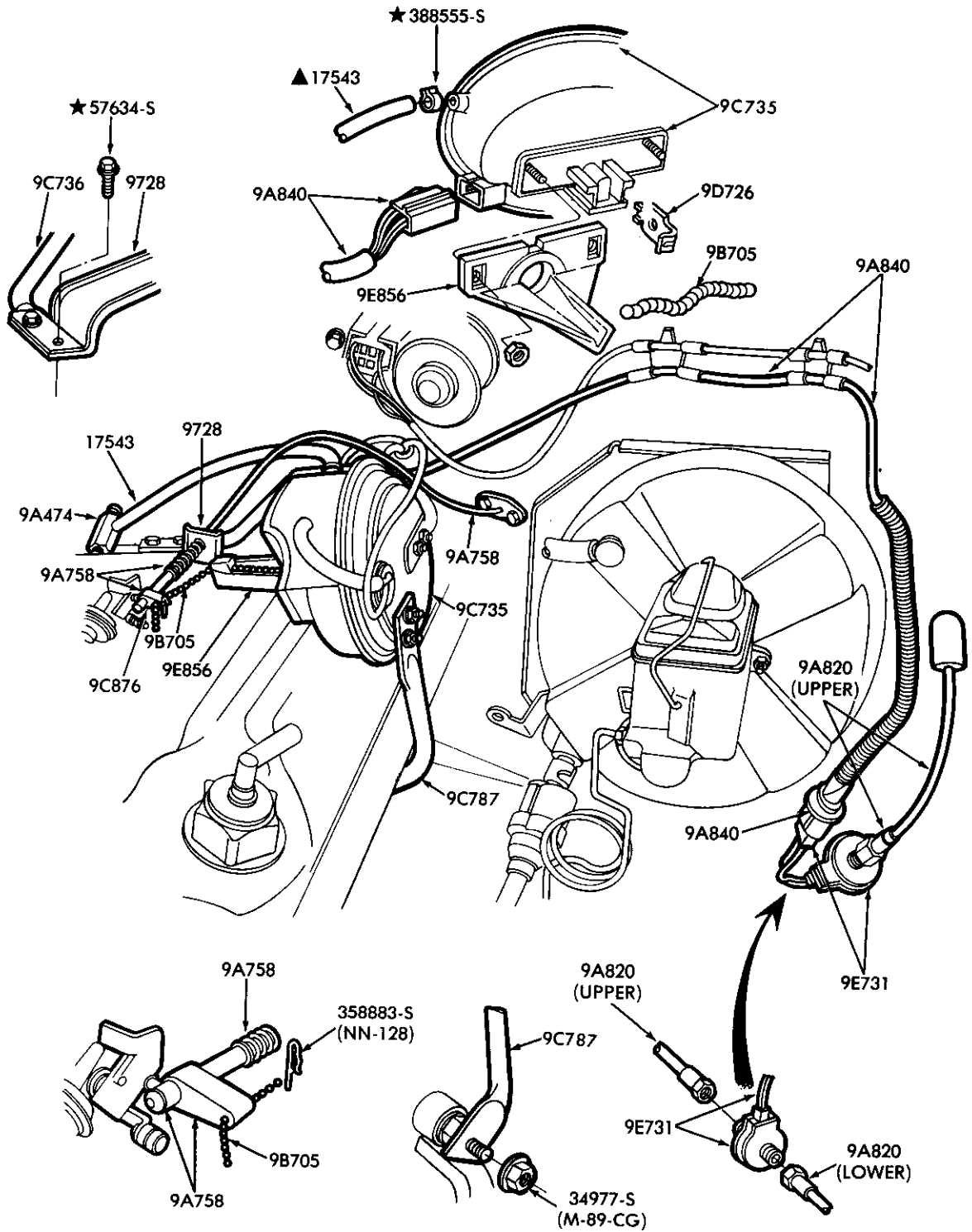

▲ CUT FROM BULK HOSE 17543

P-15450

SPEED CONTROL -- FACTORY INSTALLED -- ENGINE COMPARTMENT  
1980/82 F100/350 and U150 -- 8 CYL. 351M (5.8L) and 400 (6.6L)

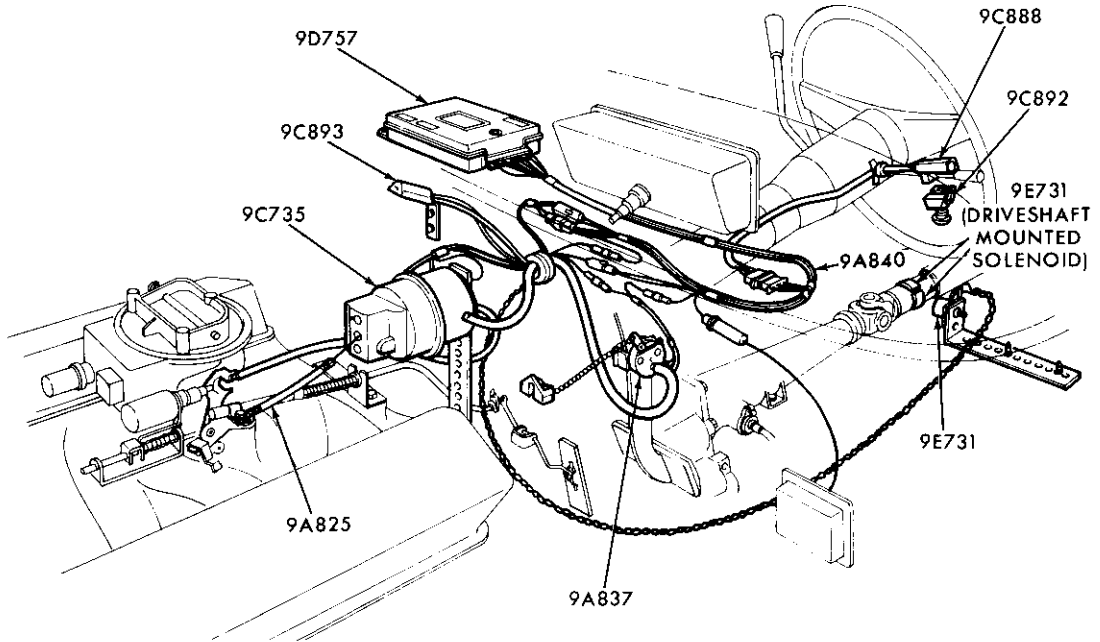

P-15087

SPEED CONTROL -- DEALER INSTALLED -- ELECTRONIC  
1980/83 ALL

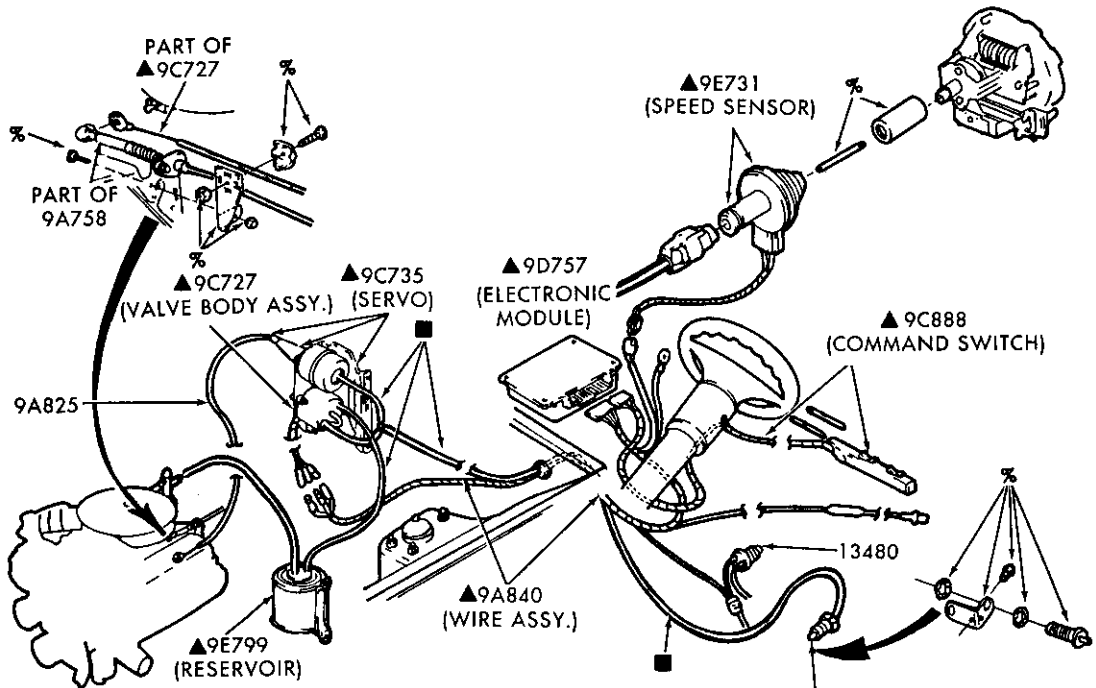

% ONLY SERVICED IN 9A818 SPEED CONTROL KIT  
▲ ALSO SERVICED IN 9A818 SPEED CONTROL KIT ■ CUT FROM BULK HOSE

P-18821

SPEED CONTROL -- DEALER INSTALLED -- ELECTRONIC  
1984/ ALL

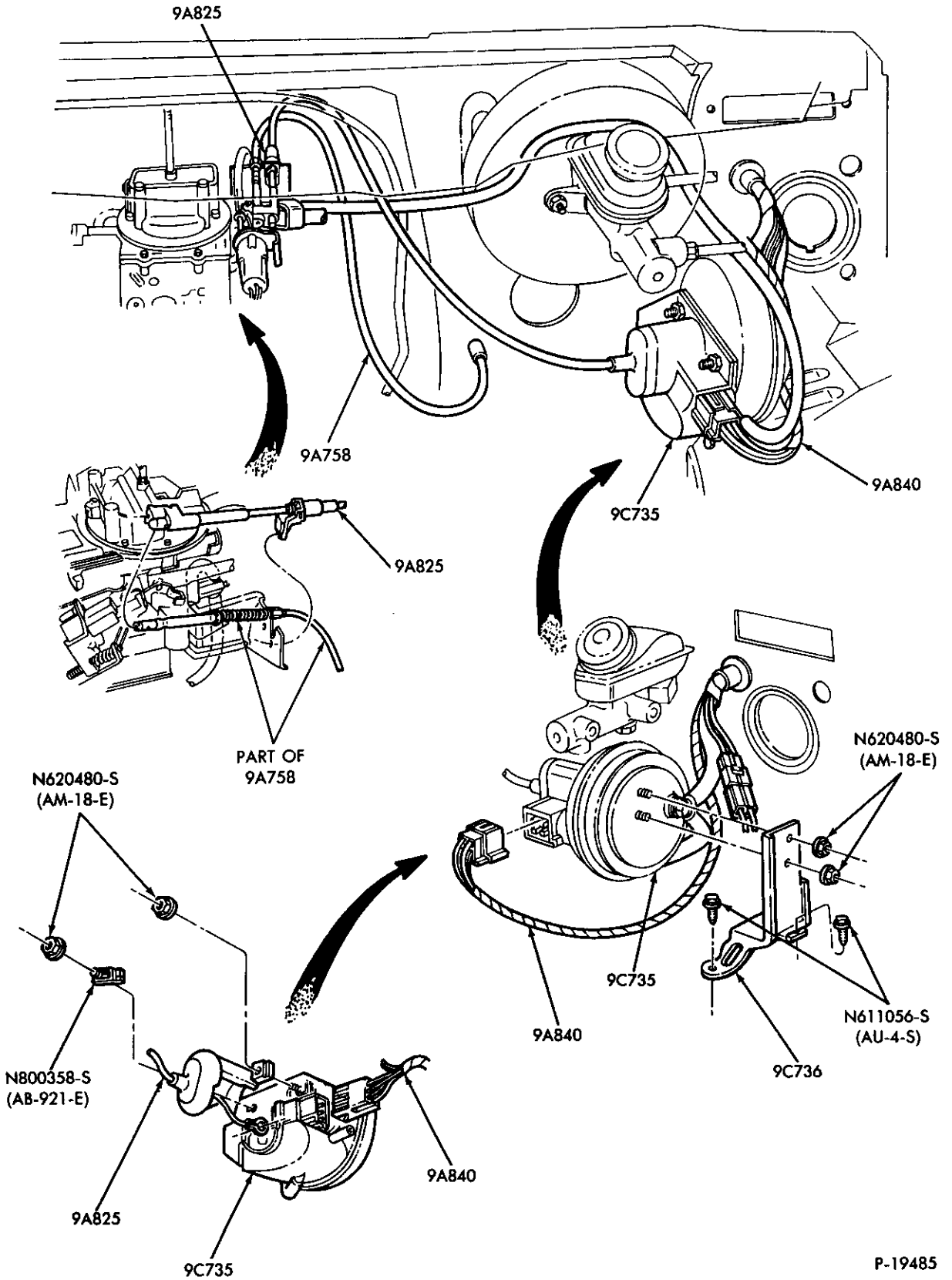

SPEED CONTROL — — ENGINE COMPARTMENT — 6 CYL. 171 (2.8L) and 6 CYL. 183 (3.0L)  
1986 A

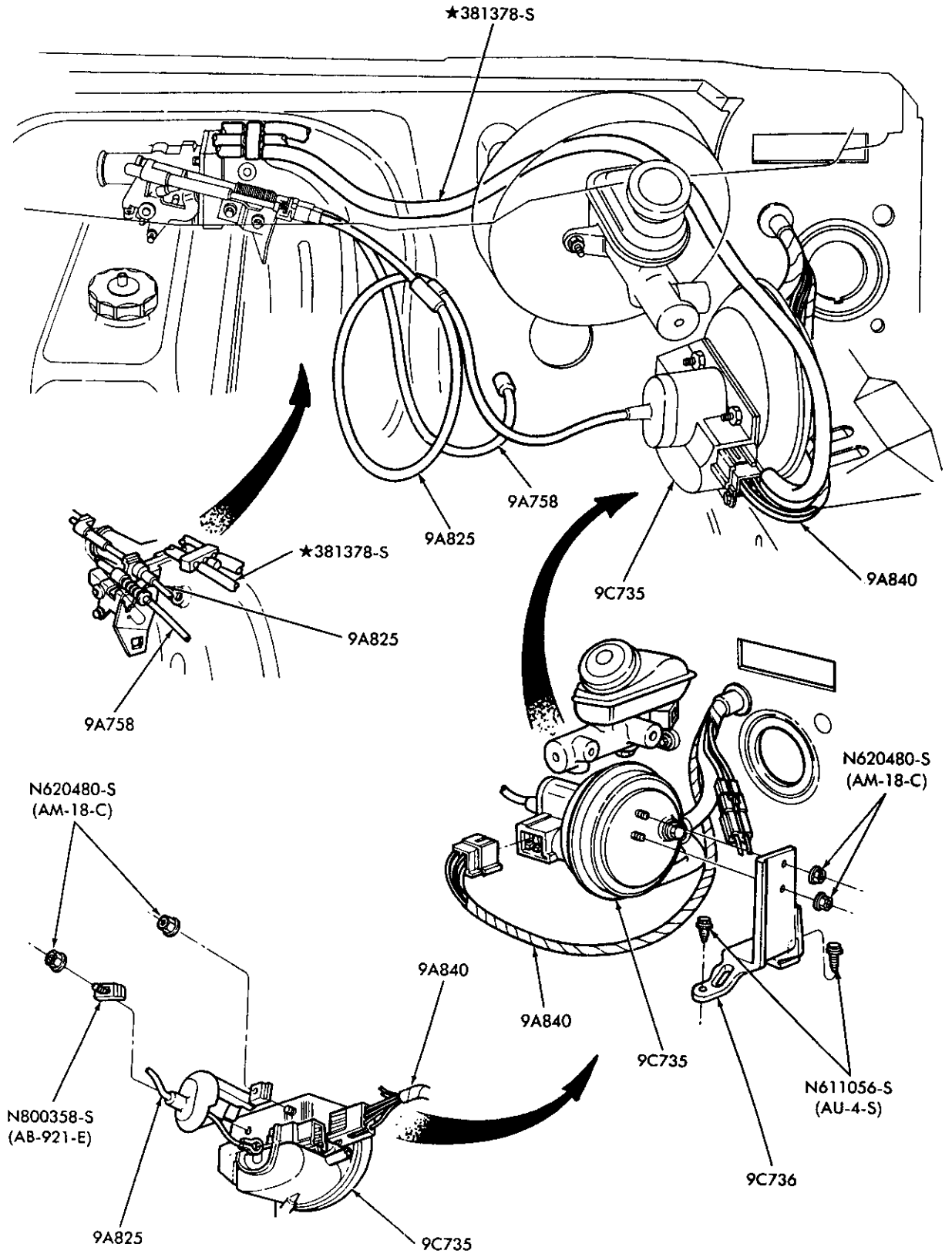

P-19486

SPEED CONTROL -- ENGINE COMPARTMENT -- 4 CYL. 140 (2.3L)

1986 A

1980/89  
LIGHT TRUCK

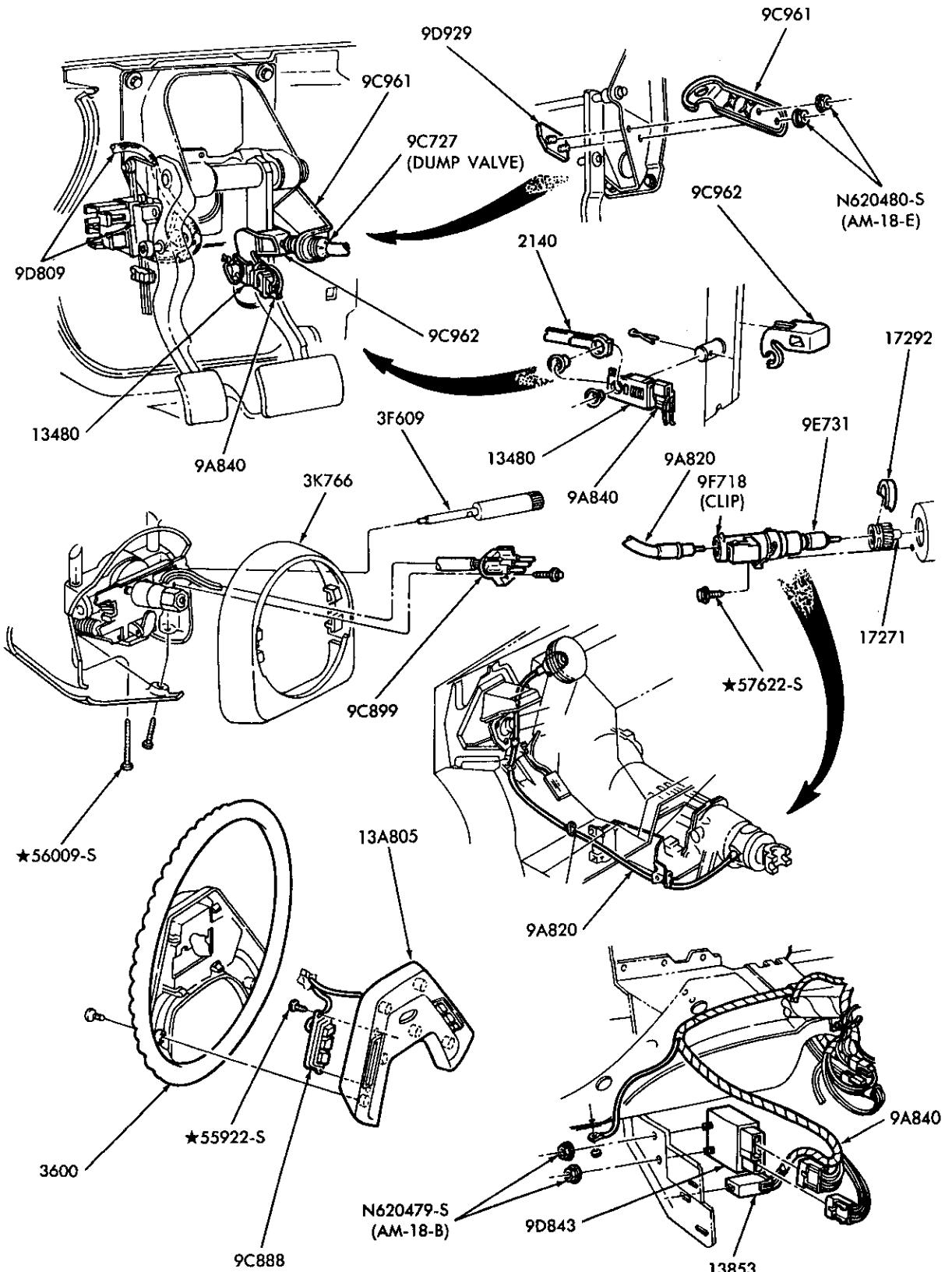

P-19487

SPEED CONTROL -- PASSENGER COMPARTMENT  
1986/88 A

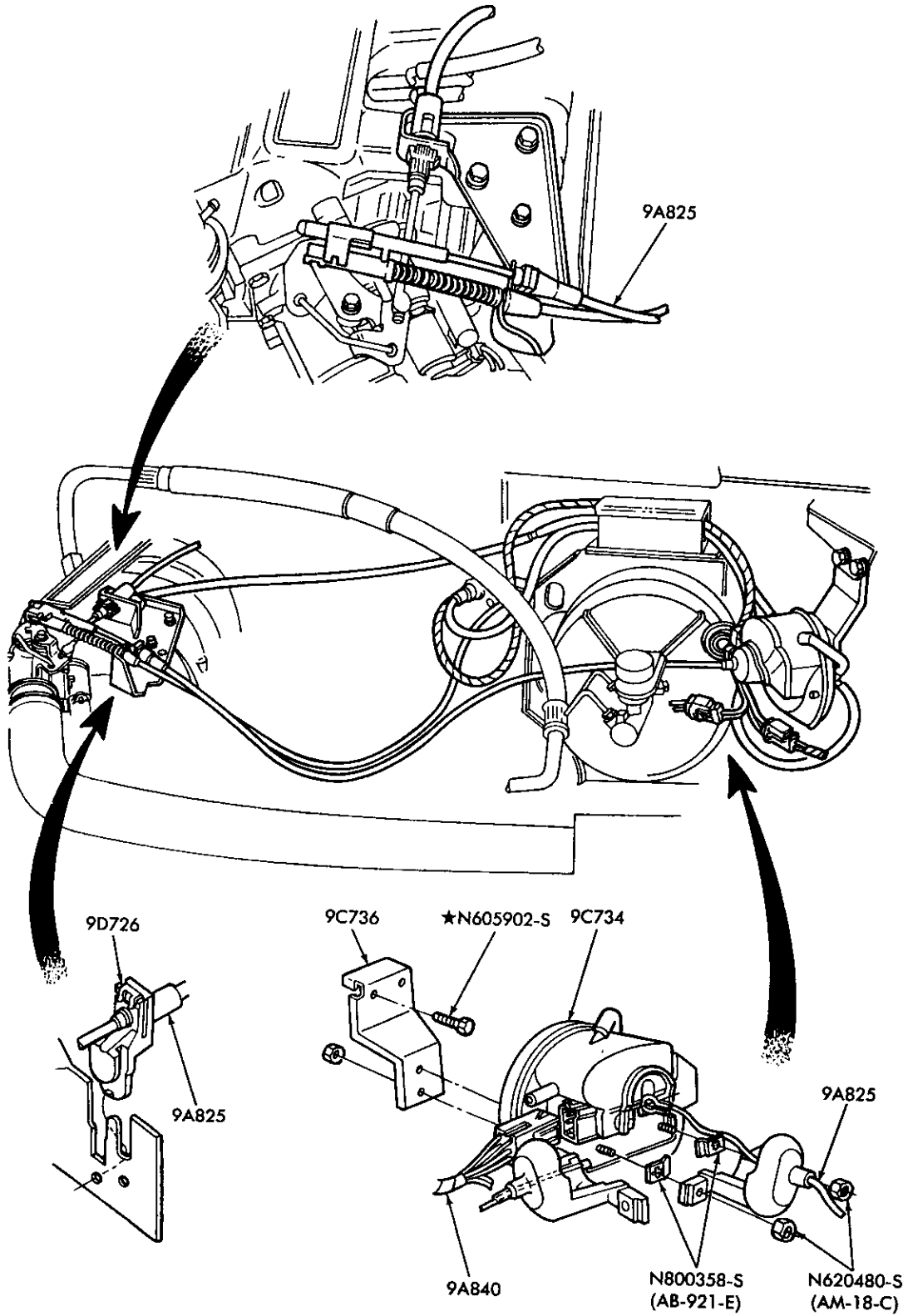

P-20355

SPEED CONTROL – ENGINE COMPARTMENT

1986/ E150/350, 1984/ F150/350, 8 CYL. 302 (5.0L), 351W (5.8L) and 460 (7.5L) – EFI

1980/89  
LIGHT TRUCK

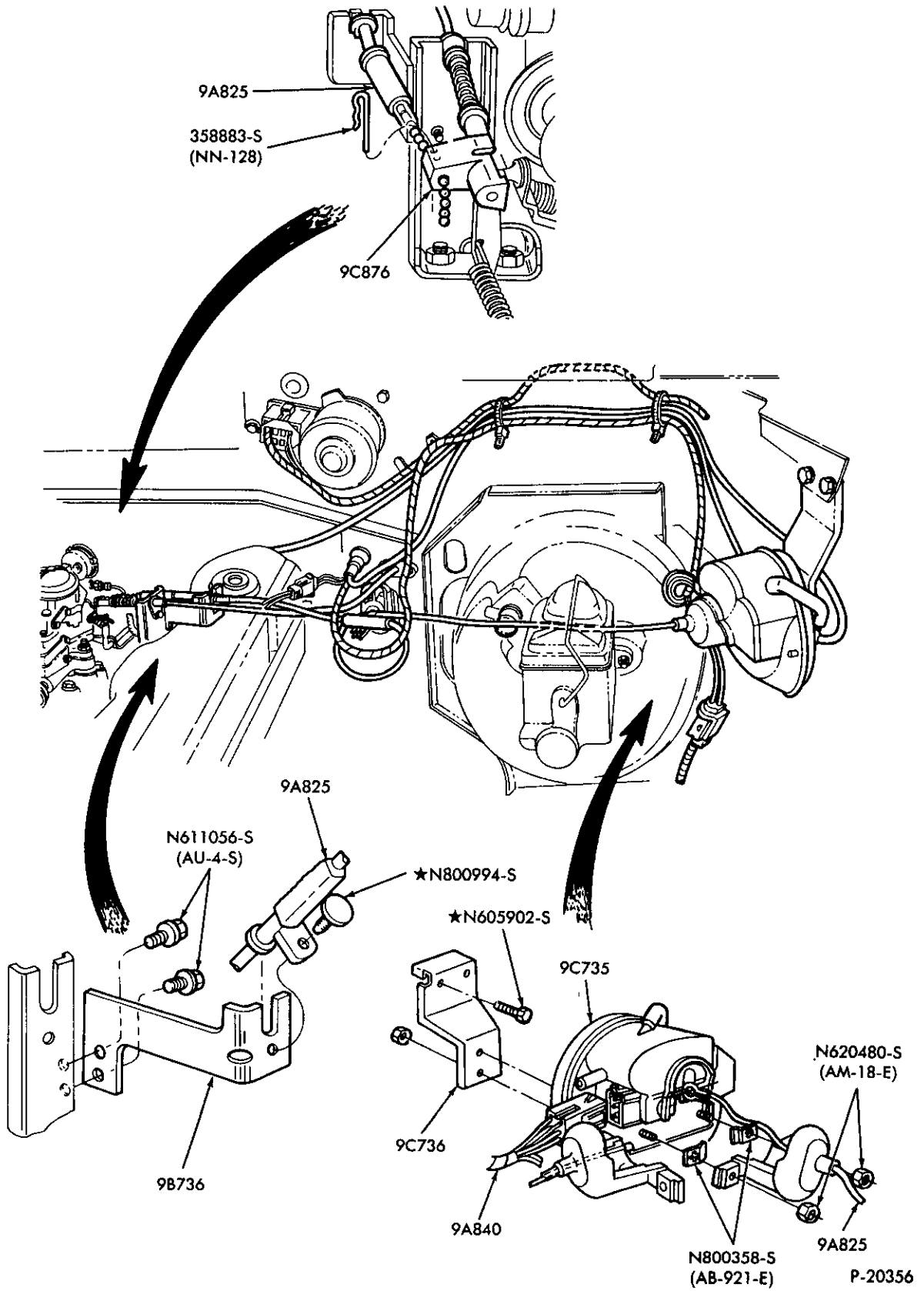

SPEED CONTROL – ENGINE COMPARTMENT  
1984/86 E,F150/350 and U150 – 6 CYL. 300 (4.9L) – EXC. EFI



1980/89  
LIGHT TRUCK

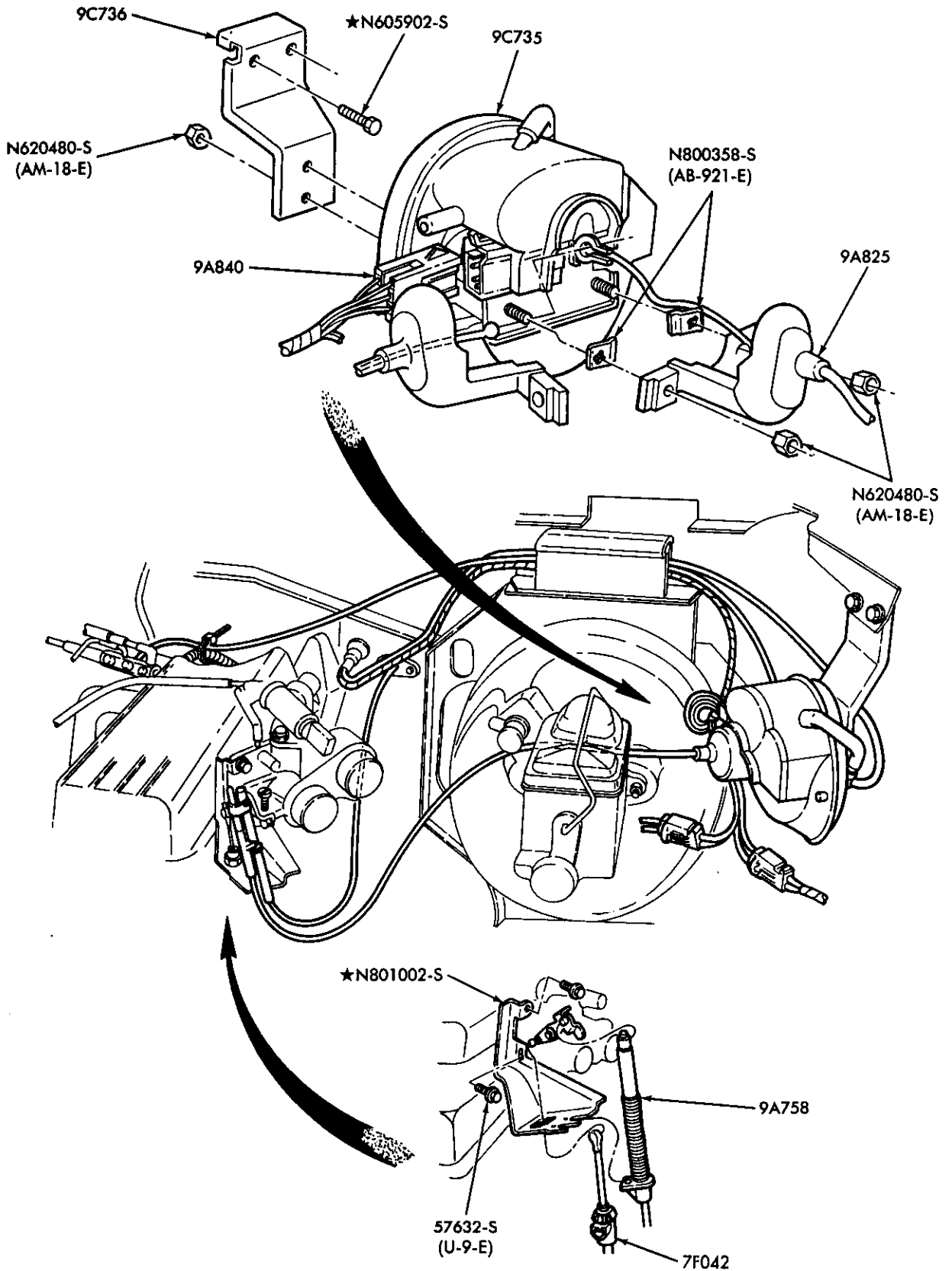

P-20357

SPEED CONTROL – ENGINE COMPARTMENT  
1987/ E,F150/350, F(SUPER DUTY) and U150 – 6 CYL. 300 (4.9L) – EFI

1980/89  
LIGHT TRUCK

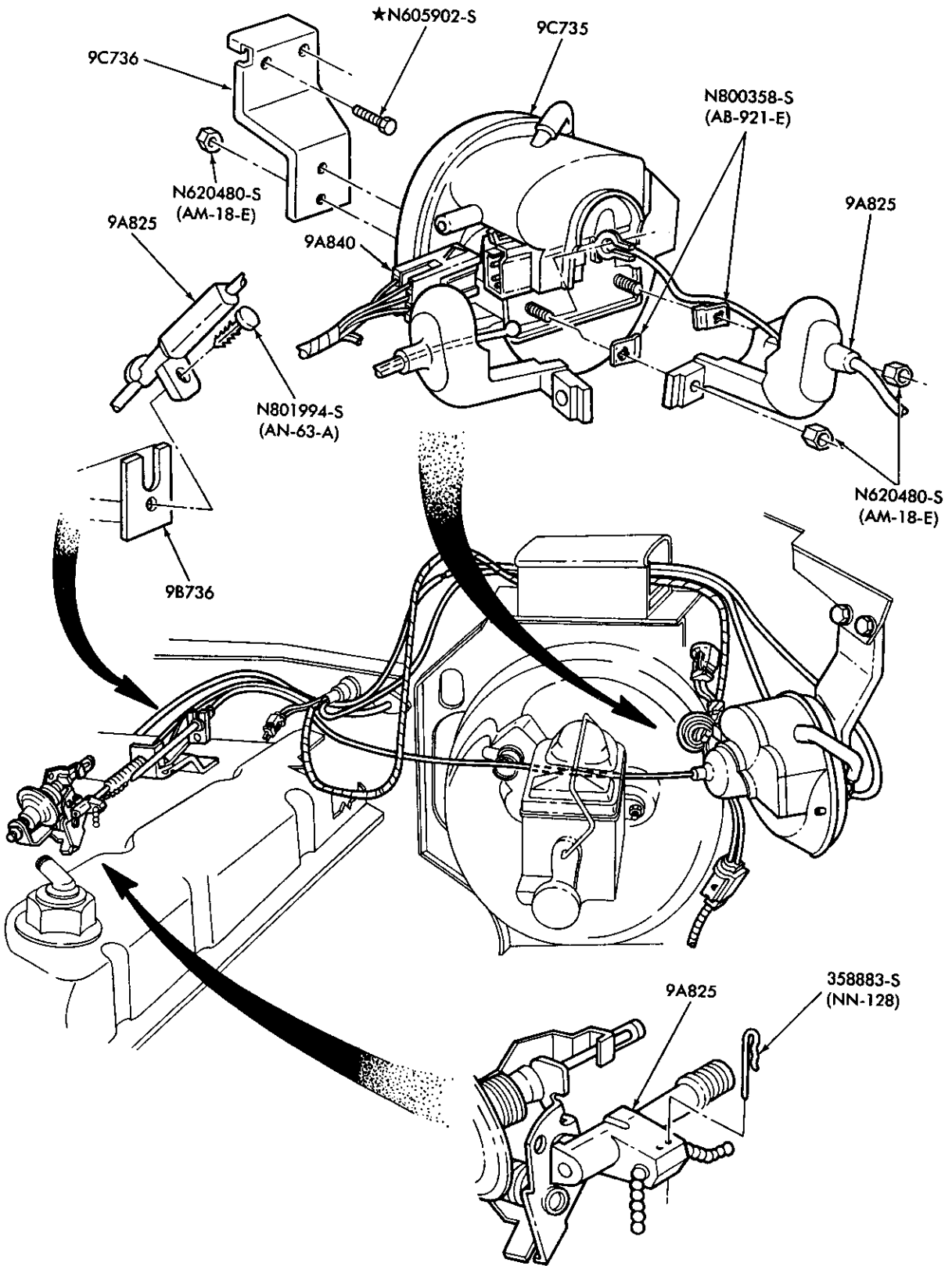

P-20354

SPEED CONTROL -- ENGINE COMPARTMENT  
1984/87 E-F150/350 and U150 - 8 CYL. 351W (5.8L) and 460 (7.5L)

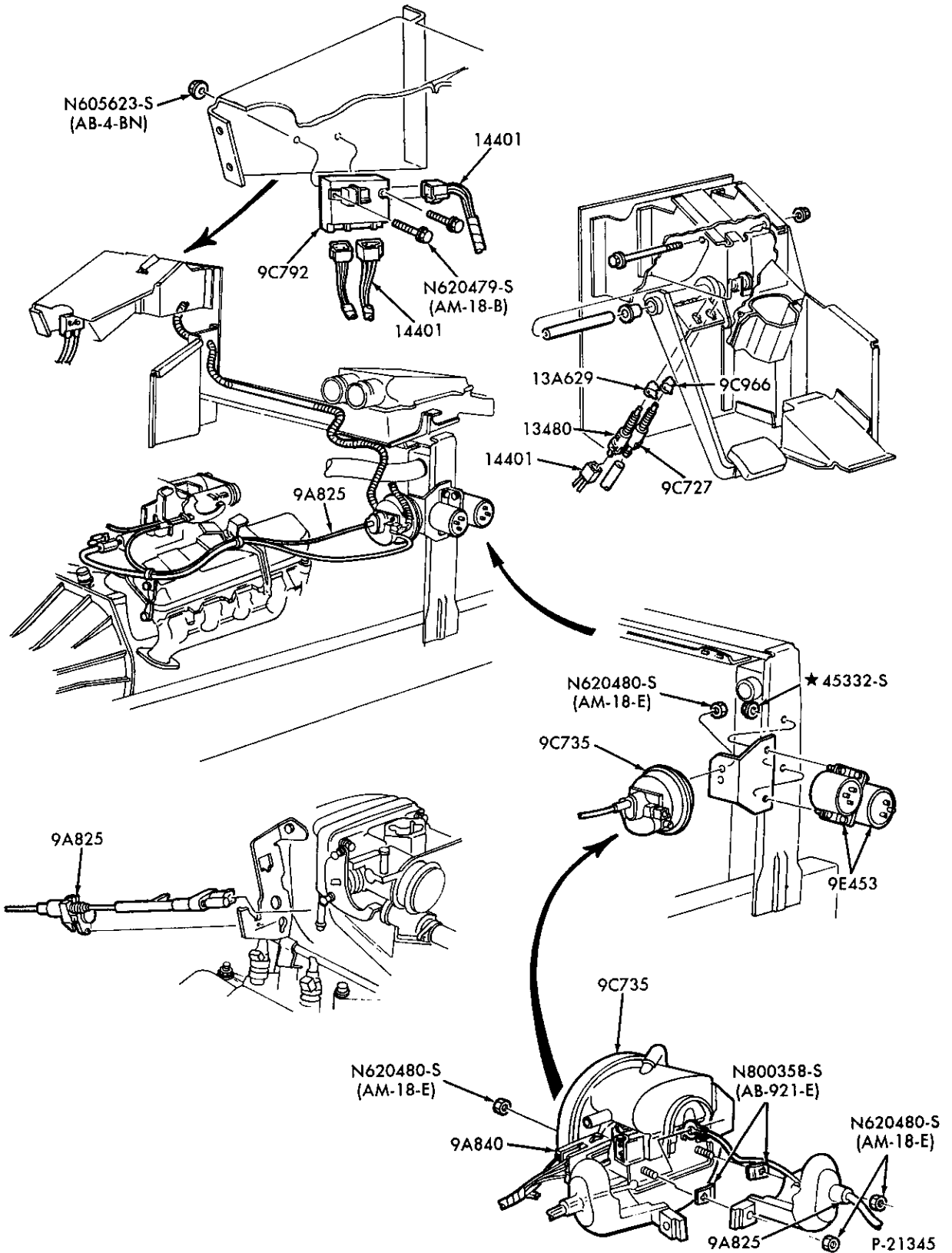

SPEED CONTROL

1989 F53 - STRIPPED CHASSIS - 8 CYL. 460 (7.5L) - E.F.I.

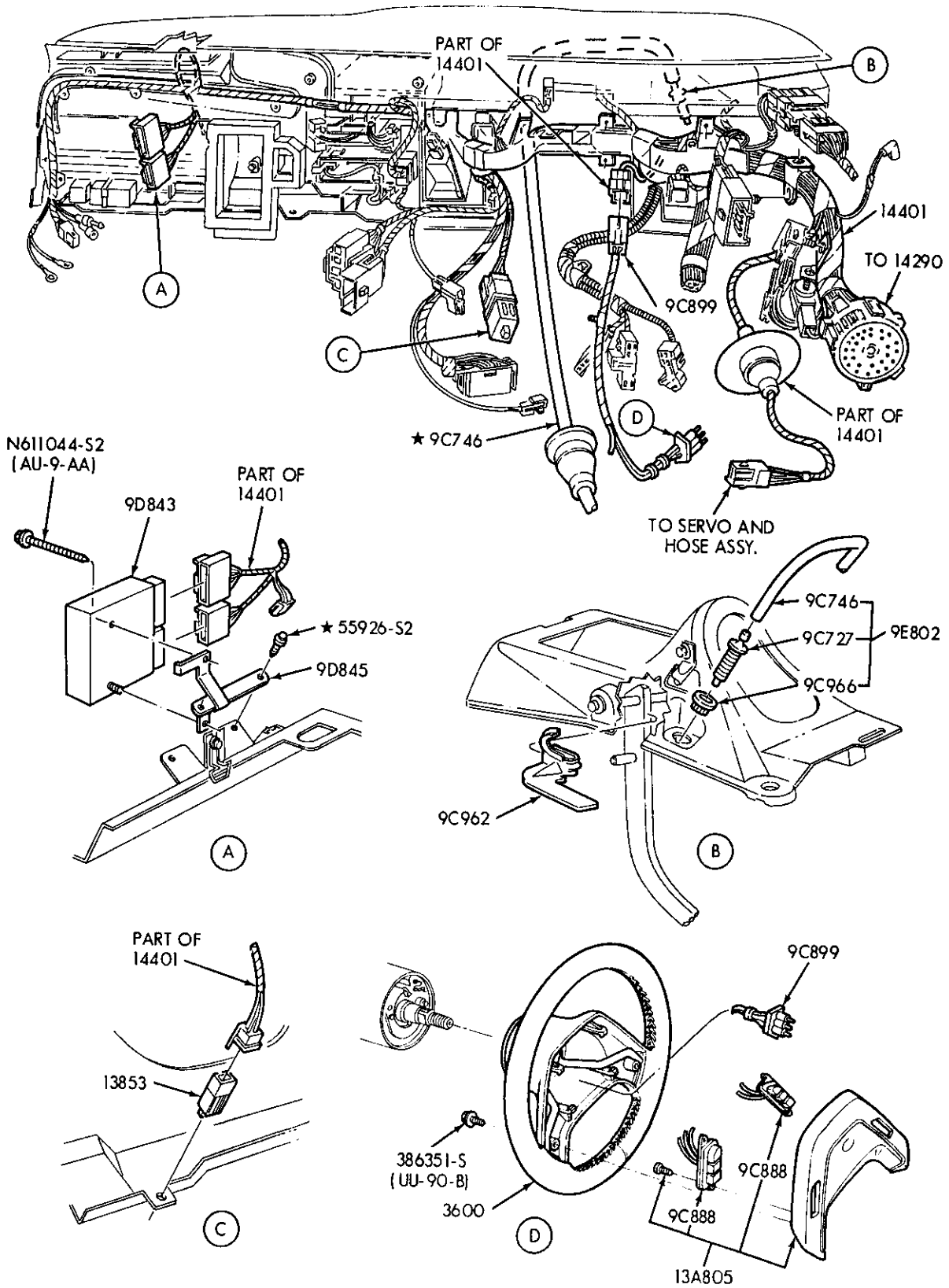

P-21931

SPEED CONTROL – PASSENGER COMPARTMENT  
1989 B and R

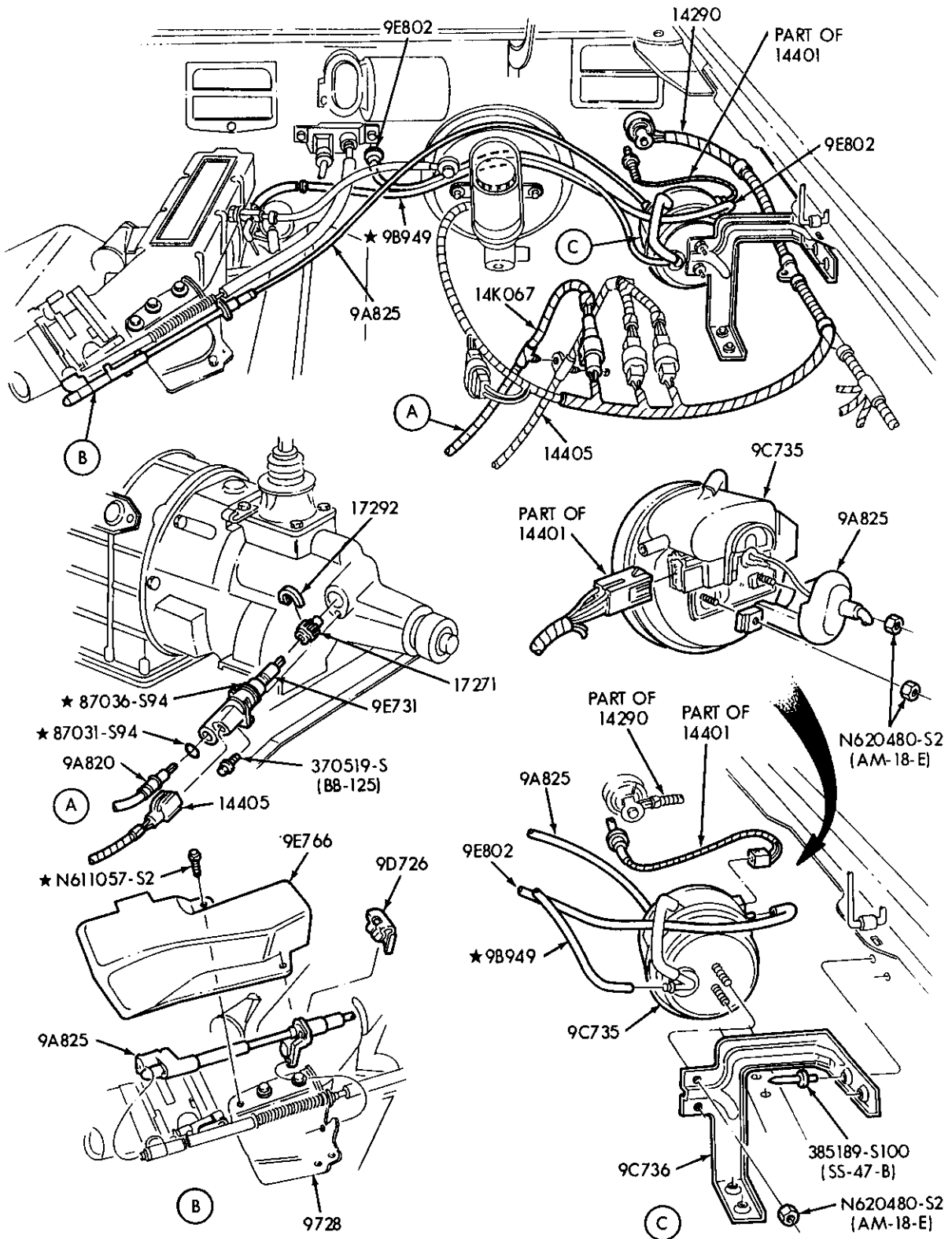

P-21932

SPEED CONTROL – ENGINE COMPARTMENT  
1989 B and R – 6 CYL. 177 (2.9L) – E.F.I.

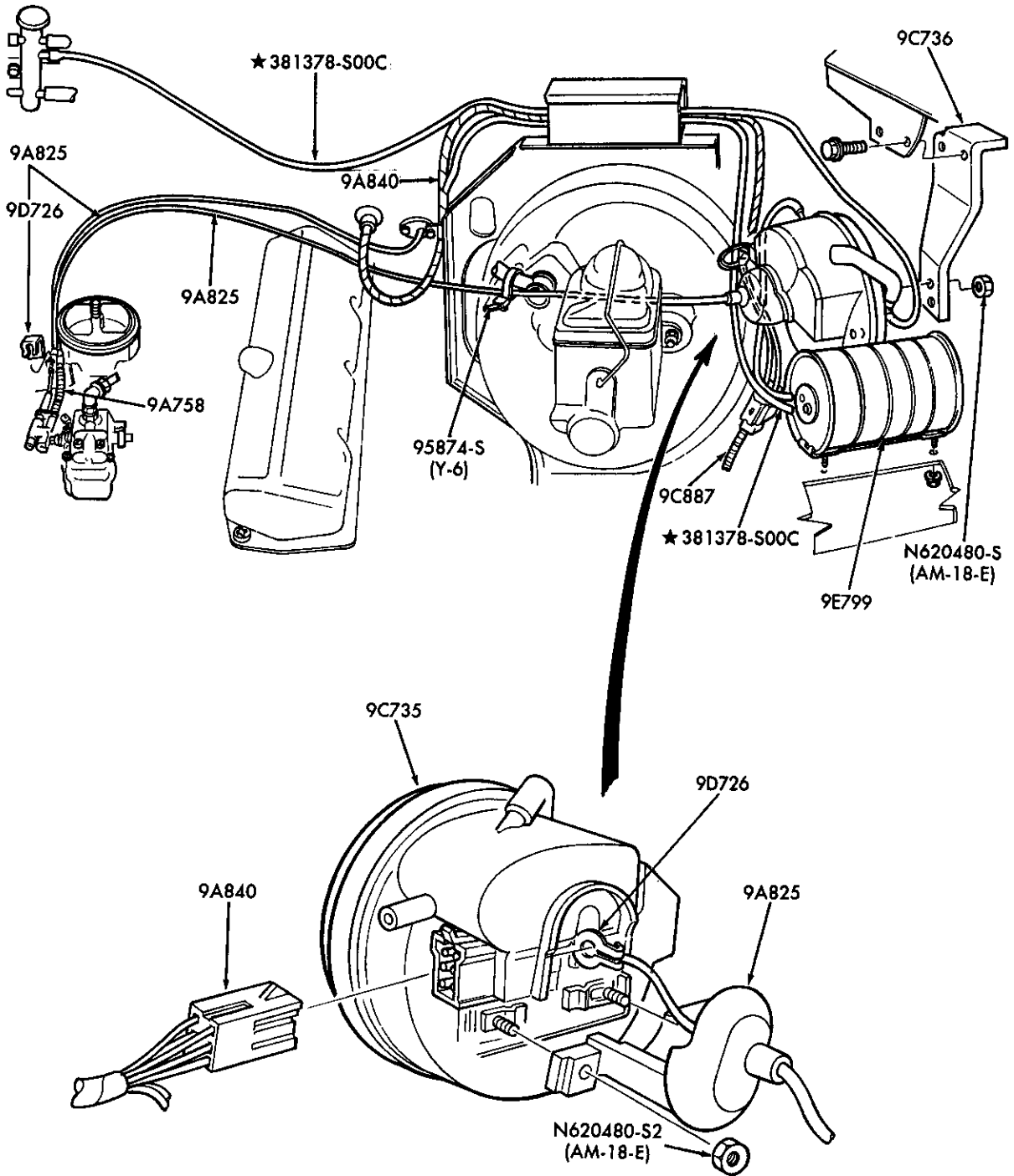

P-22136

SPEED CONTROL – FACTORY INSTALLED—ENGINE COMPARTMENT  
1987/ E-F250/350 and F(SUPER DUTY) – – 8 CYL. 420 (6.9L) & 446 (7.3L) DIESEL

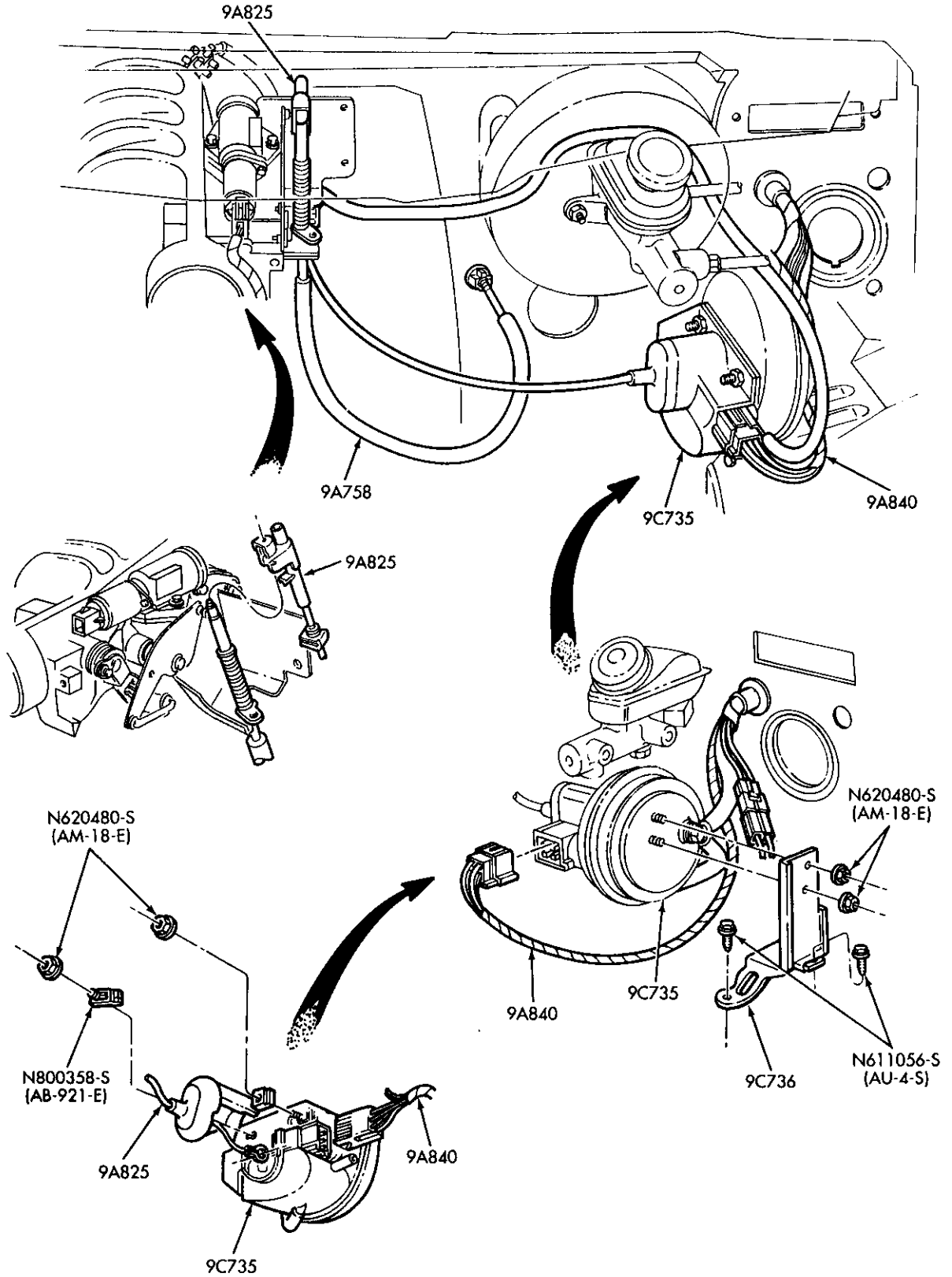

P-23563

SPEED CONTROL - - ENGINE COMPARTMENT - - 6 CYL. 183 (3.0L)

1987/88 A

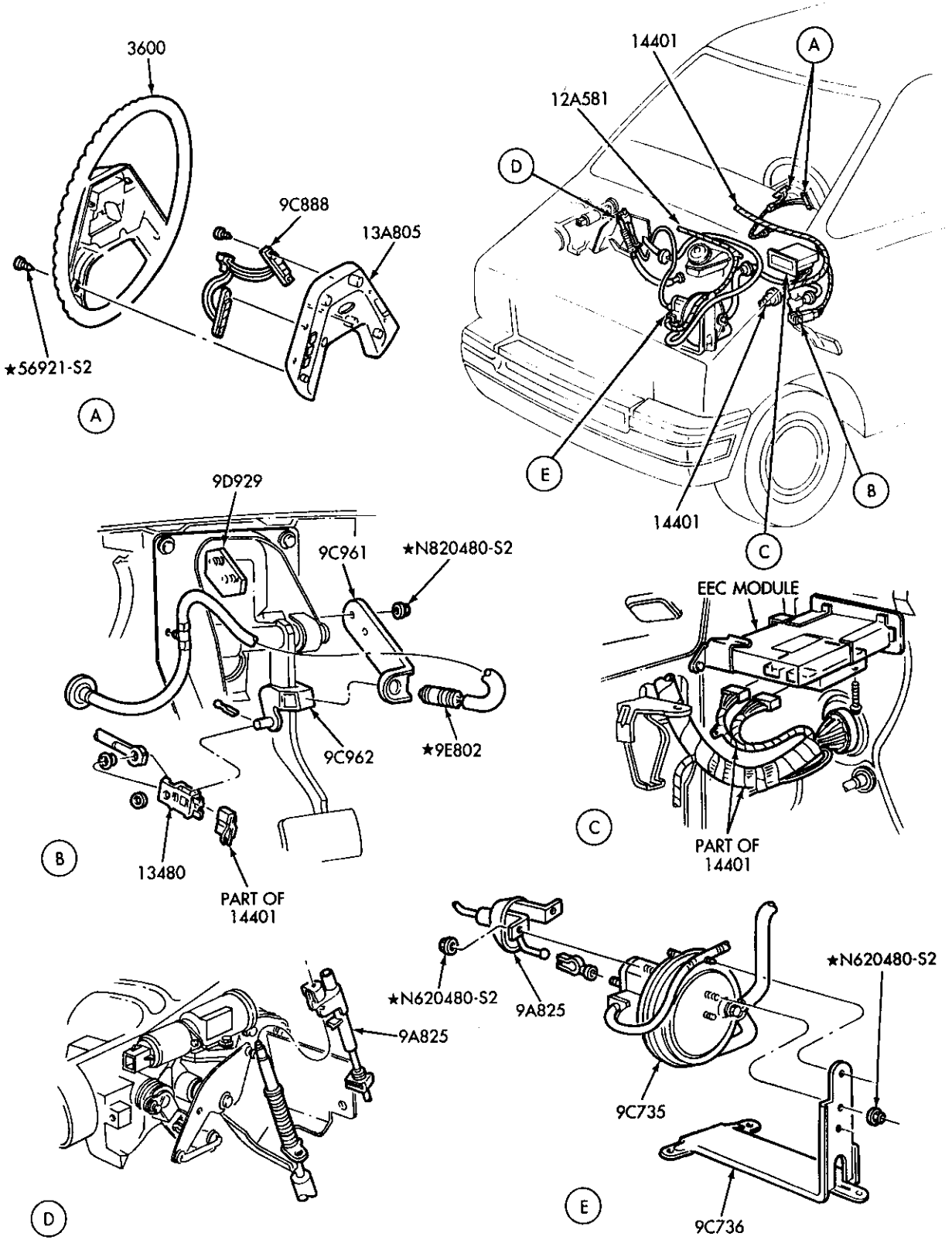

P-23564



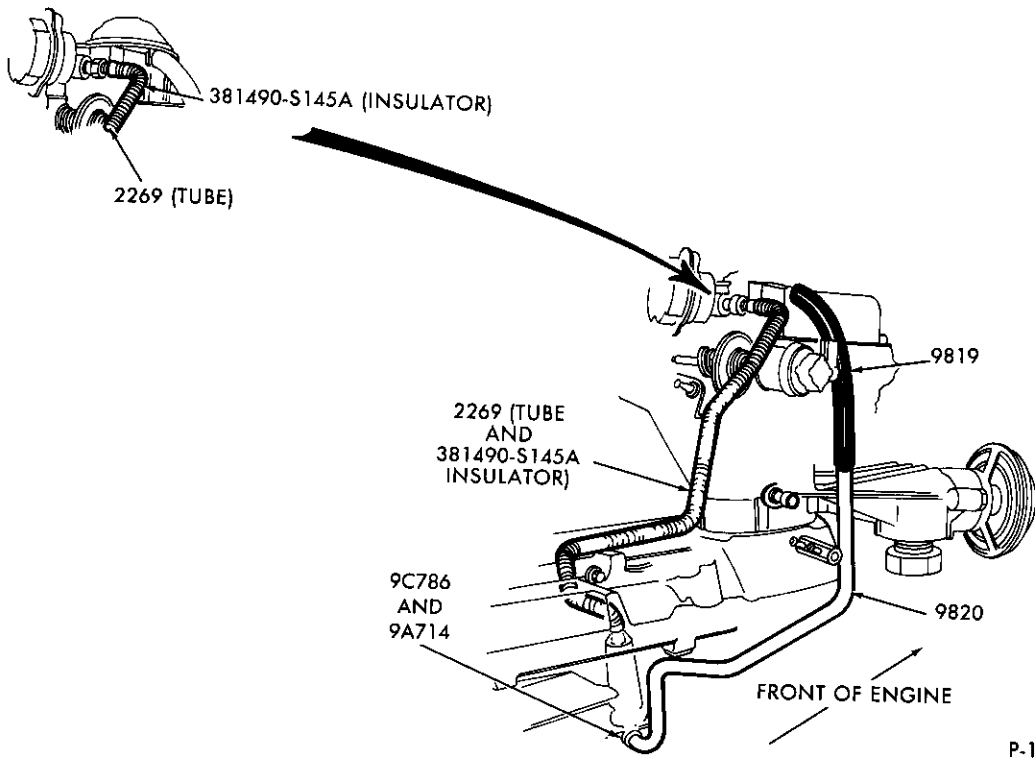

THERMO CHOKE CONTROL TUBE — TYPICAL  
1980/86 6 CYL. 300 (4.9L)

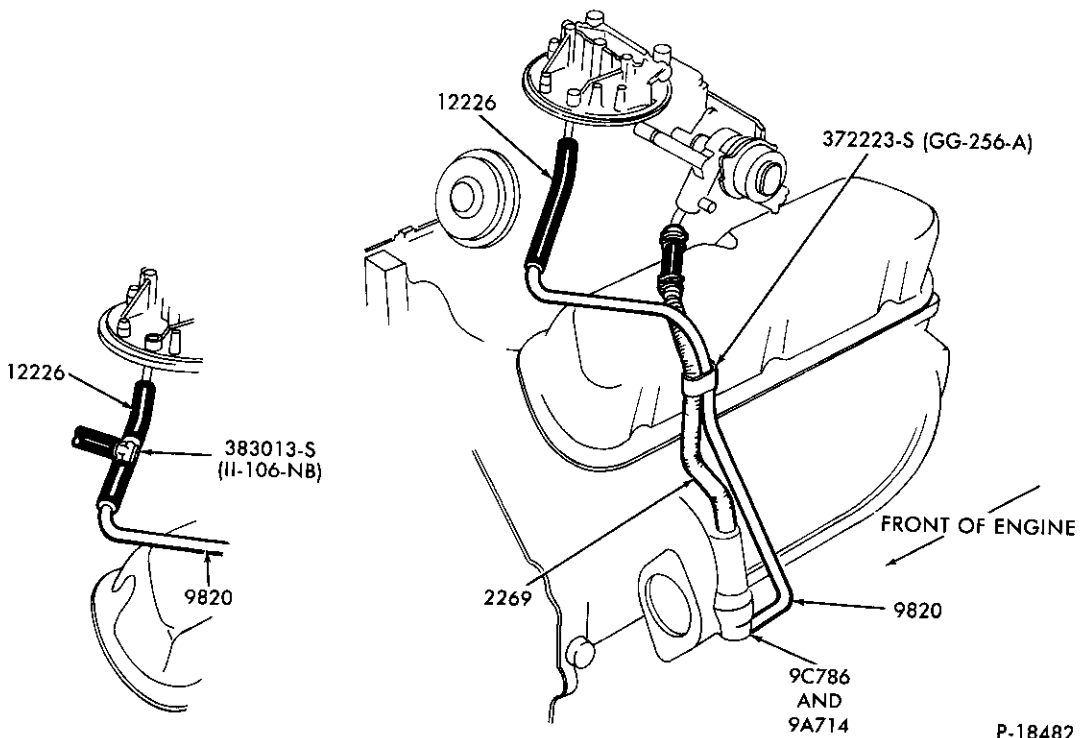

THERMO CHOKE CONTROL TUBE — TYPICAL  
1980/86 8 CYL. 302 (5.0L) — W/O E.F.I.



INDEX

THIS INDEX SECTION INCLUDES THE FOLLOWING MAJOR GROUPS:

YEAR	DESCRIPTION	SECTION	DESCRIPTION	SECTION
19__	BRAKE BOOSTER INSTALLATION	20	BRAKE WHEEL CYLINDERS	21
	BRAKE BOOSTER PEDAL & MASTER CYL. INSTL.	23	FRONT AND REAR BRAKES	21
	BRAKE AND CLUTCH PEDALS	75	PARKING BRAKES	26
	BRAKE MASTER CYLINDERS	21	SPARE WHEEL CARRIERS	10.1
	BRAKE SYSTEMS	20	WHEELS, HUBS and DRUMS	10

YEAR	TITLE	MODEL	SECTION	PAGE	ILLUS. NO.
------	-------	-------	---------	------	------------

A SERIES

BRAKES					
86/	Brake and clutch pedals	A	75	16	P-18899
86/	Disc brake system (1986/88) - Page A	A	20	9	P-18902
	- Page B	A	20	10	P-18903
	(1989) - w/anti-lock - Page A	A	20	23	P-21575
	- Page B	A	20	24	P-21576
	Brake assy. - disc front	A	21	10	P-18919
	- rear drum	A	21	7	P-18378
	Brake cylinder assy. - rear	A	21	7	P-16378
	Brake master cylinder assy.	A	21	12	P-21890
86/	Parking brake system	A	26	4	P-18924
SPARE WHEEL CARRIERS					
86/	Jack stowage - refer to section 176	A			
86/	Spare wheel stowage				
	- inside vertical	A	10.1	8	P-18927
	horizontal	A	10.1	10	P-18928
	- outside rear underbody-exc. Extended Van & Wagon	A	10.1	10	P-18970
	(1989)-Extended Van & Wagon	A	10.1	12	P-25534
WHEELS					
86/	Hub cap and wheel cover - refer to text group 1130	A			

B SERIES

BRAKES					
84/	Brake and clutch pedals - (1984) - Page A	B	75	5	P-17149
	- Page B	B	75	6	P-17151
	(1985/88) - Page A	B	75	14	P-18776
	- Page B	B	75	15	P-18777
	(1989) - Page A	B	75	21	P-21580
	- Page B	B	75	22	P-21581
84/	Disc brake system (1984/86) - Page A	B	20	7	P-17690
	- Page B	B	20	8	P-17691
	(1987/88) - Page A	B	20	11	P-19809
	- Page B	B	20	12	P-19810
	(1989) - anti-lock - Page A	B	20	27	P-21570
	- Page B	B	20	28	P-21571
	Brake assy. - disc front - single piston	B	21	8	P-17159
	- rear drum	B	21	7	P-16378
	Brake cylinder assy. - rear	B	21	9	P-16378
	Brake master cylinder assy. (1984/85)	B	21	6	P-6999
	(1986/)	B	21	12	P-25812
84/	Parking brake system (1984/88)	B	26	3	P-17117
	(1989)	B	26	7	P-21574
85	Vacuum Pump, Mounting Brackets etc. - Refer to Section 103	B			
SPARE WHEEL CARRIER					
84/	- inside	B	10.1	8	P-17750
	(1984/87) - swing away	B	10.1	9	P-18154
	(1988/) - swing away	B	10.1	11	P-21959

INDEX

YEAR 19__	TITLE	MODEL	SECTION	PAGE	ILLUS. NO.
--------------	-------	-------	---------	------	------------

**B SERIES - Cont'd**

**WHEELS**

84/	Front driving axle hub lock parts	B	30.1	3	P-17893
84/	Hub cap and wheel cover - refer to text group 1130	B			

**E SERIES**

**BRAKES**

80/81	Brake and clutch pedals	E100/350	75	1	P-11660	
82/83	Brake and clutch pedals - Page A	E100/350	75	7	P-17172	
	- Page B	E100/350	75	8	P-17173	
84/	Brake and clutch pedals - Page A	E150/350	75	12	P-18388	
	- Page B	E150/350	75	13	P-18389	
80/	Disc brake system (1980/86) - Page A	E100/350	20	1	P-13320	
		- Page B	E100/350	20	2	P-11671-B
		(1987/) - Page A	E150/350	20	13	P-19807
		- Page B	E150/350	20	14	P-19808
	Brake assy. - disc front	- single piston	E100/150	21	1	P-11561
		- dual piston	E250/350	21	5	P-15628
		- rear drum	E100/150	21	7	P-16378
			E250/350	21	9	P-5346
	Brake cylinder assy. - rear	E100/350	21	6	P-1424	
	(1980/86)-Brake master cylinder assy.	E100/350	21	6	P-6999	
(1987/)-Brake master cylinder	E150/350	21	14	P-25485		
80/	Parking brake system	E100/350	26	1	P-20554	
83/	Vacuum pump, mounting brackets, etc. - refer to Section 103	E250/350				

**SPARE WHEEL CARRIERS**

80/	Jack stowage	E100/350	10.1	2	P-12141
80/	Spare wheel stowage - side mount (exc. Super Van/Wagon)	E100/350	10.1	1	P-12142
		(Super Van/Wagon)	E150/350	10.1	3
	- floor mount	E100/350	10.1	1	P-12143
	- swing away	E100/150	10.1	2	P-15038

**WHEELS, HUBS AND DRUMS**

80/	Rear wheel hub and bearings - typical	E100/350	10	1	P-12662
80/	Hub cap and wheel cover-refer to text group 1130	E100/350			

**F SERIES**

**BRAKES**

80/	Brake and clutch pedals (1980/82) - Linkage actuated	- Page A	F100/350	75	2	P-16593
		- Page B	F100/350	75	3	P-16594
		- Page C	F100/350	75	4	P-16595
	(1983/86) - Hydraulic actuated	- Page A	F250/350	75	9	P-17692
		- Page B	F250/350	75	10	P-17693
		- Page C	F250/350	75	11	P-17694
	(1987/) - Hydraulic actuated	- Page A	F150/350, F(Super Duty)	75	17	P-19837
		- Page B	F150/350, F(Super Duty)	75	18	P-19838
		- Page C	F150/350, F(Super Duty)	75	19	P-19839

# 1980/89 LIGHT TRUCK

ILLUSTRATION SECTION 10 C

## INDEX

YEAR 19__	TITLE	MODEL	SECTION	PAGE	ILLUS. NO.
<b>F SERIES — Cont'd</b>					
<b>BRAKES — Cont'd</b>					
80/	Disc brake system (1980/86) — Page A	F100/350	20	3	P-15568
	— Page B	F100/350	20	4	P-15569
	(1987/88) — Page A	F150/350	20	15	P-19805
	— Page B	F150/350	20	16	P-19806
	(1989) — w/anti-lock — Page A	F150/350 exc. F(Super Duty)	20	25	P-21572
	— Page B	F150/350 exc. F(Super Duty)	20	26	P-21573
	(1988/) — Page A	F(Super Duty)	20	17	P-20783
	— Page B	F(Super Duty)	20	18	P-20784
	(1989) — Page A	F53-Stripped Chassis	20	21	P-21310
	— Page B	F53-Stripped Chassis	20	22	P-21311
	(1989) — Page A	F59-Stripped Chassis	20	19	P-21312
	— Page B	F59-Stripped Chassis	20	20	P-21313
	Brake assy. — disc front — single piston	F100/250-2/W/D	21	3	P-9271
	— single piston	F150-4/W/D	21	4	P-12887
	— dual piston	F250/350-2/W/D	21	5	P-15628
	— dual piston	F250/350-4/W/D	21	2	P-13310
	(1989) — dual piston	F53/59,F(Super Duty) Stripped Chassis	21	11	P-21336
	(1989) — Booster, pedal & master cyl. instal.	F53-Stripped Chassis	23	2	P-21308
	(1988/) — Disc Rear	F59-Stripped Chassis	23	1	P-21309
	— rear drum	F(Super Duty)	21	13	P-23921
	— Brake cylinder assy. — rear	F100/150	21	7	P-16378
	(1980/86) — Brake master cylinder assy.	F250/350	21	9	P-5346
	(1987/) — Brake master cylinder	F100/350	21	6	P-1424
		F150/350, F(Super Duty)	21	14	P-25485
80/	Parking brake system — rear brake mounted	F100/350	26	2	P-15567
	— Transmission mounted	F(Super Duty)	26	4	P-20771
	(1989) — Transmission mounted	F53-Stripped Chassis	26	4	P-20771
		F59-Stripped Chassis	26	5	P-21303
88/	Parking brake details — transmission mounted	F(Super Duty),F53/59 Stripped Chassis	26	6	P-21493
83/	Vacuum pump, mounting brackets, etc. — refer to Section 103	F250/350			
<b>SPARE WHEEL CARRIERS</b>					
80/	— side mounted (w/style side box)	F100/350	10.1	4	P-16332
	— frame mounted — (1980/86) — w/aft axle tank (exc. Chassis Cab)	F150/350	10.1	5	P-15576
	(1987/) —	F100/350, F(Super Duty)	10.1	12	P-22310
	— w/o aft axle tank (exc. Chassis Cab)	F100/350	10.1	6	P-15574
	— Chassis Cab	F350,F(Super Duty)	10.1	5	P-15575
	— Slide-out (w/o aft axle tank)	F100/350	10.1	6	P-16620
<b>WHEEL, HUBS AND DRUMS</b>					
80/	Front driving axle hub lock, parts — part time	F150/350-4/W/D	10	2	P-14976
	— automatic lock	F150/350	10	3	P-16956
80/	Hub cap and wheel cover—refer to text group 1130	F100/350, F(Super Duty)			
80/	Rear wheel hub, bearings and related parts	F350,F(Super Duty)	10	2	P-15563
89		F53/59- Stripped Chassis	10	3	P-21302

## INDEX

## R SERIES

BRAKES					
83/	Brake and clutch pedals (1983/84) - Page A	R	75	5	P-17149
	- Page B	R	75	6	P-17151
	- (1985/88) - Page A	R	75	14	P-18776
	- Page B	R	75	15	P-18777
	- (1989) - Page A	R	75	21	P-21580
	- Page B	R	75	22	P-21581
83/	Disc brake system (1983/86) - Page A	R	20	5	P-17143
	- Page B	R	20	6	P-17144
	(1987/88) - Page A	R	20	11	P-19809
	- Page B	R	20	12	P-19810
	(1989) - anti-lock - Page A	R	20	27	P-21570
	- Page B	R	20	28	P-21571
	Brake assy. - disc front - single piston	R	21	8	P-17159
	- rear drum	R	21	7	P-16378
	Brake cylinder assy. - rear	R	21	7	P-16378
	Brake master cylinder assy. (1983/85)	R	21	6	P-6999
(1986/)	R	21	12	P-25812	
83/	Parking brake system (1983/88)	R	26	3	P-17117
	(1989)	R	26	8	P-22312
83/	Vacuum pump, mounting brackets, etc. - refer to Section 103	R			
SPARE WHEEL CARRIER					
83/	- w/o aft axle tank	R	10.1	7	P-17116
	- w/stylesheet box	R	10.1	7	P-17251
WHEELS					
83/	Hub cap and wheel cover - refer to text group 1130	R			

## U SERIES

BRAKES					
80/	Brake and clutch pedals - (1980/82) - Page A	U150	75	2	P-16593
	- Page B	U150	75	3	P-16594
	- Page C	U150	75	4	P-16595
	- (1983/86) - Page A	U150	75	9	P-17692
	- Page B	U150	75	10	P-17693
	- Page C	U150	75	11	P-17694
	(1987/) - Hydraulic actuated - Page A	U150	75	17	P-19837
	- Page B	U150	75	18	P-19838
	- Page C	U150	75	19	P-19839
	80/	Disc brake system (1980/86) - Page A	U150	20	3
- Page B		U150	20	4	P-15569
(1987/88) - anti-lock - Page A		U150	20	15	P-19805
- Page B		U150	20	16	P-19806
(1989) - anti-lock - Page A		U150	20	25	P-21572
- Page B		U150	20	26	P-21573
Brake assy. - disc front - single piston		U150	21	4	P-12887
- rear drum		U150	21	7	P-16378
Brake cylinder assy. - rear		U150	21	6	P-1424
(1980/86) - Brake master cylinder assy.		U150	21	6	P-6999
(1987/) - Brake master cylinder		U150	21	14	P-25485
(1989) - Brake master cylinder		U150	21	14	P-25485
80/	Parking brake system	U150	26	2	P-15567
WHEELS					
80/	Front driving axle hub lock parts - part time	U150	10	2	P-14976
	- automatic lock	U150	10	3	P-18958
80/	Hub cap and wheel cover - refer to text group 1130				
80/	Spare wheel carrier - (1980/87) - swing away	U150	10.1	4	P-15632
	- (1988/) - swing away	U150	10.1	11	P-21958
	- inside mounted	U150	10.1	3	P-14370

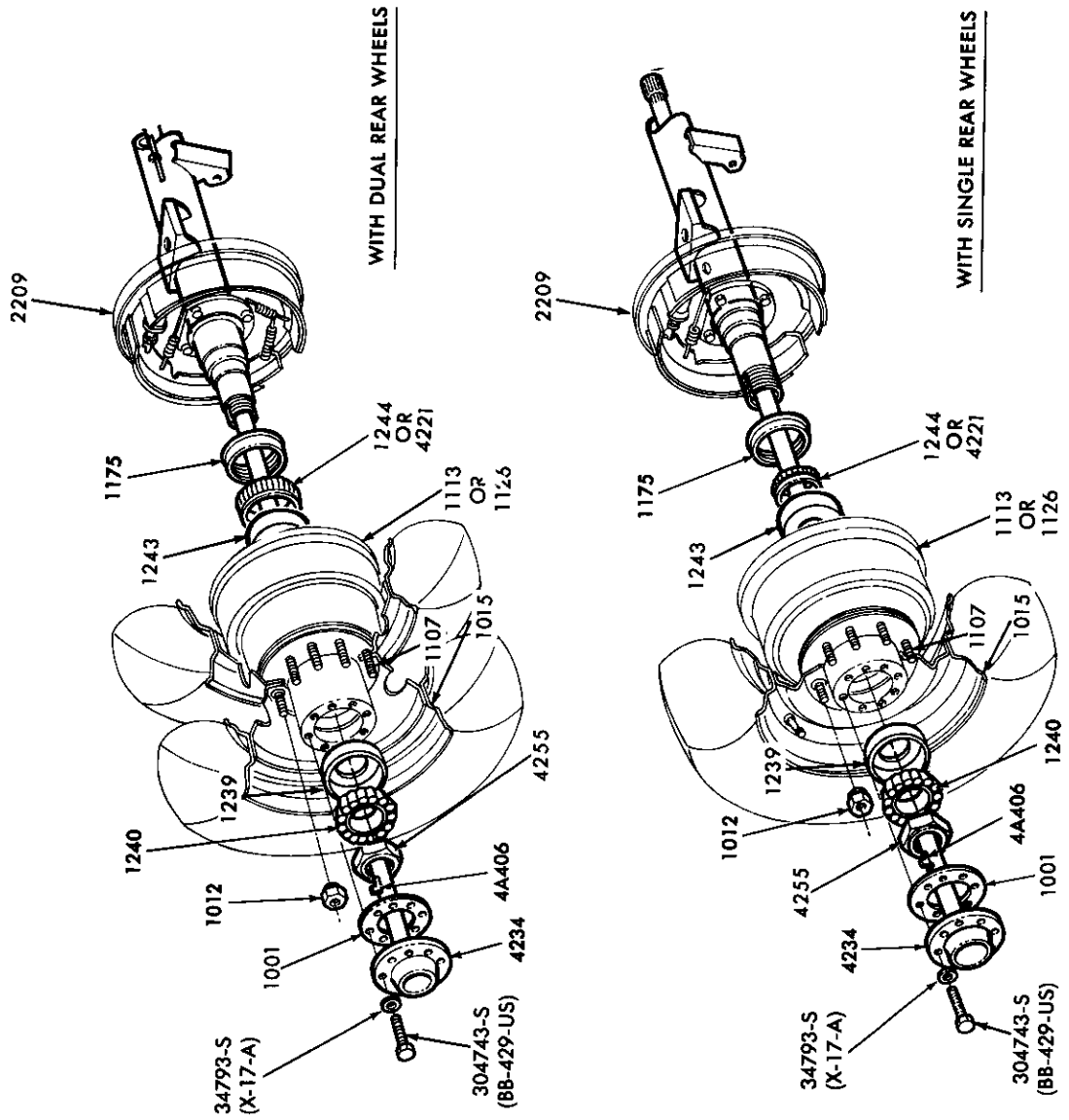

REAR WHEEL HUB, BEARINGS and RELATED PARTS  
1980/ E100/350

1980/89 LIGHT TRUCK

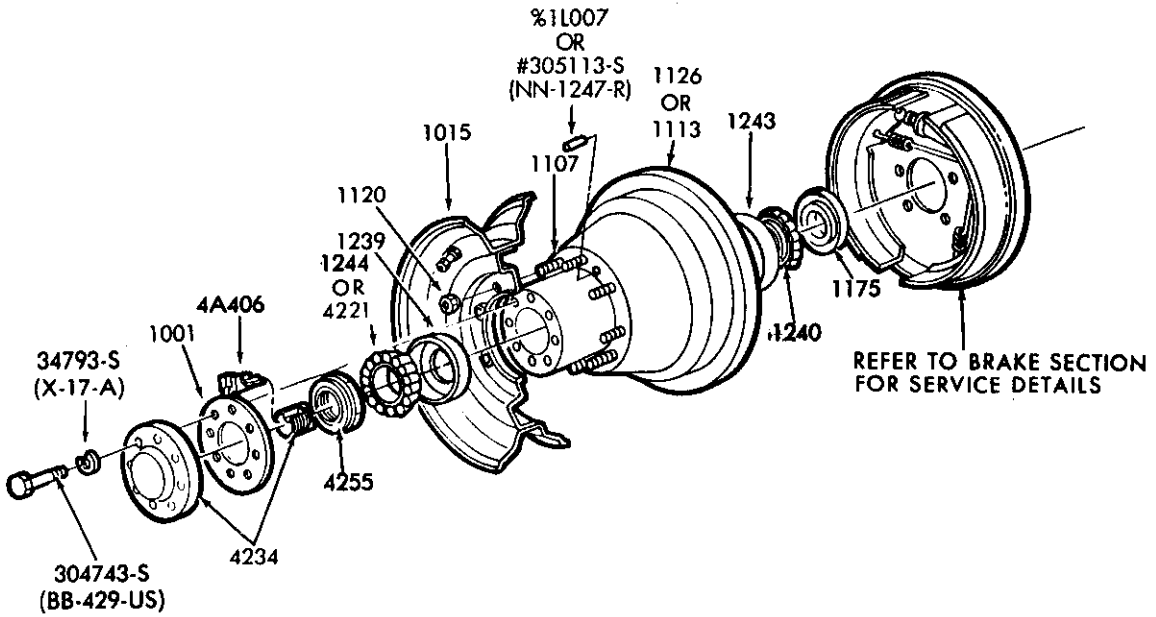

% USE FOR F350  
# USE FOR F(SUPER DUTY)

P-15563

REAR WHEEL HUB, BEARINGS and RELATED PARTS – TYPICAL  
1980/ F350 and F(SUPER DUTY)

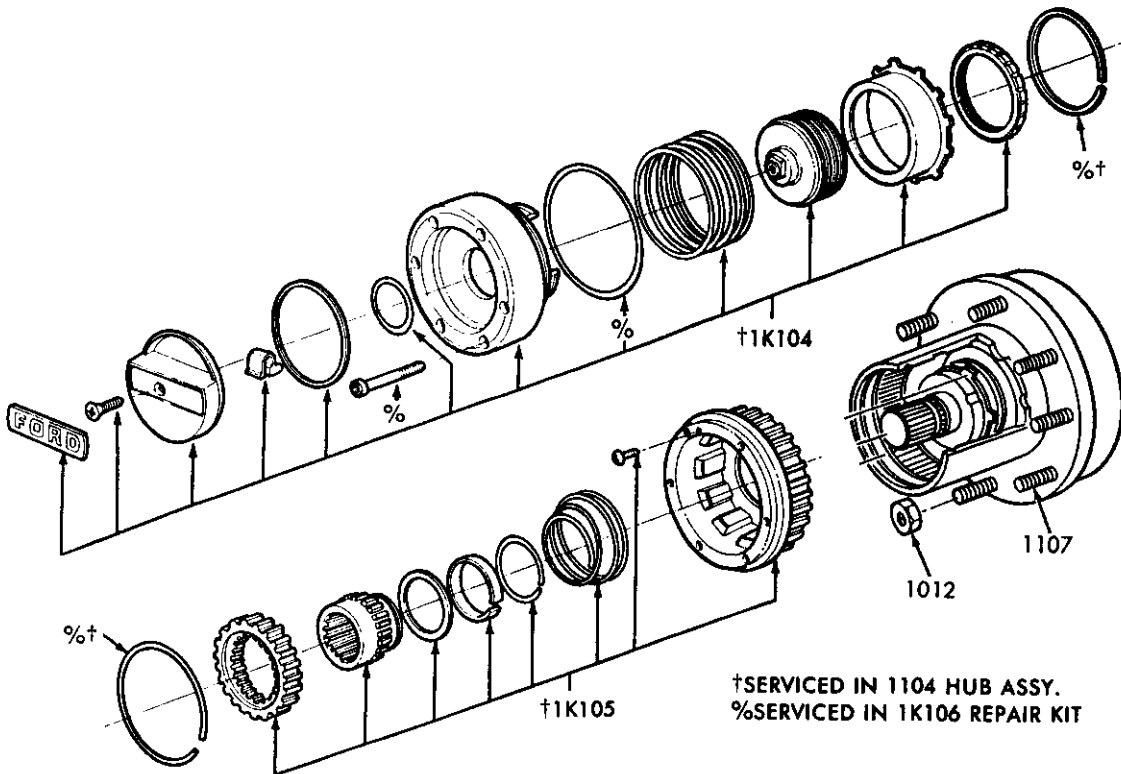

†SERVICED IN 1104 HUB ASSY.  
%SERVICED IN 1K106 REPAIR KIT

P-14976

FRONT DRIVING AXLE HUB LOCK PARTS – PART TIME  
1980/ F-U150/350



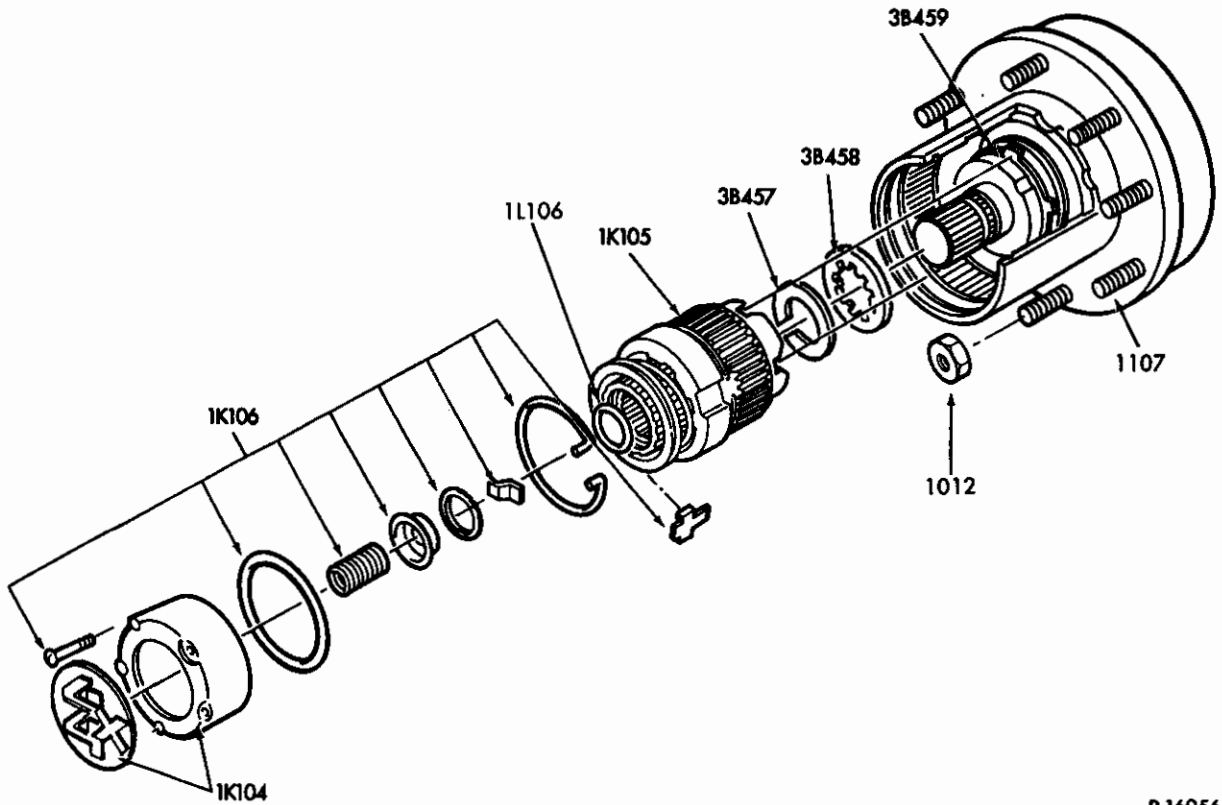

P-16956

FRONT DRIVING AXLE HUB LOCK PARTS — AUTOMATIC LOCK  
1980/ F-U150/350

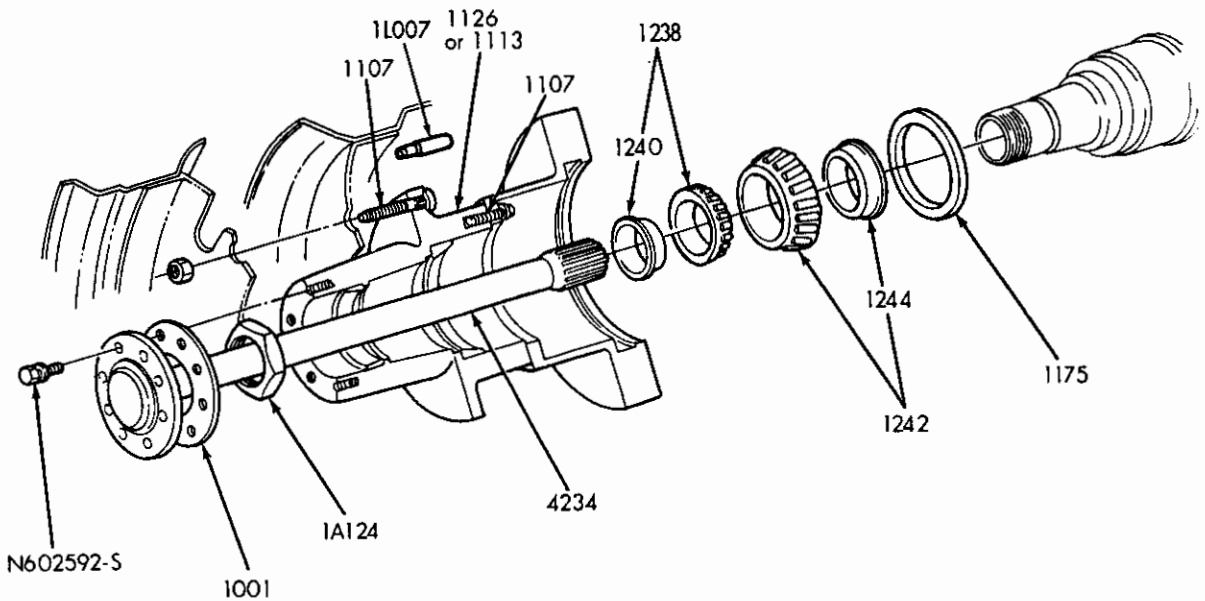

P-21302

REAR WHEEL HUB BEARINGS & RELATED PARTS  
1989 F53/59—STRIPPED CHASSIS



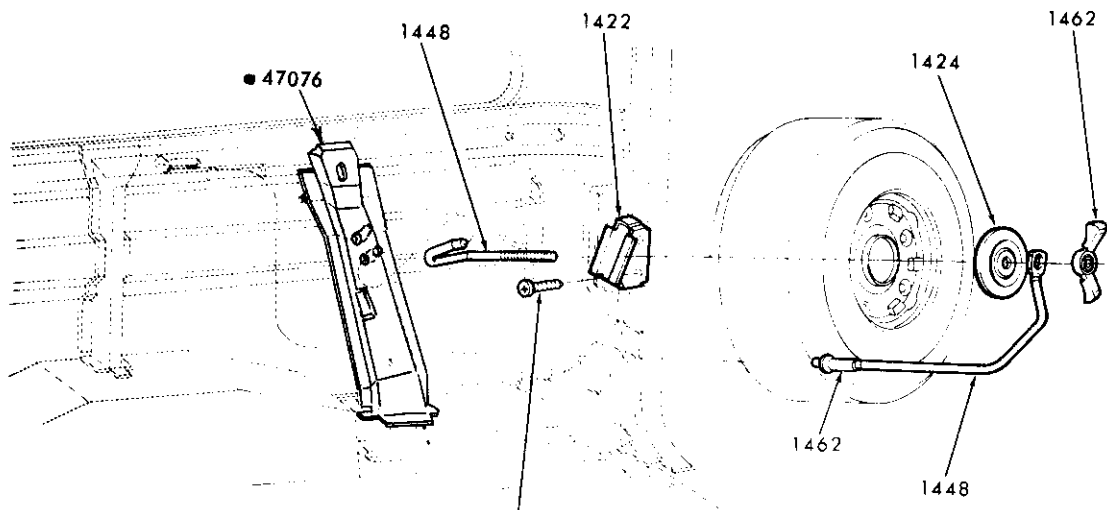

● REFER TO GROUP IN BODY SECTION

SIDE MOUNTED

P-12142

SPARE WHEEL STOWAGE  
1980/ E100/350 — SIDE MOUNT (EXC. SUPER VAN/WAGON)

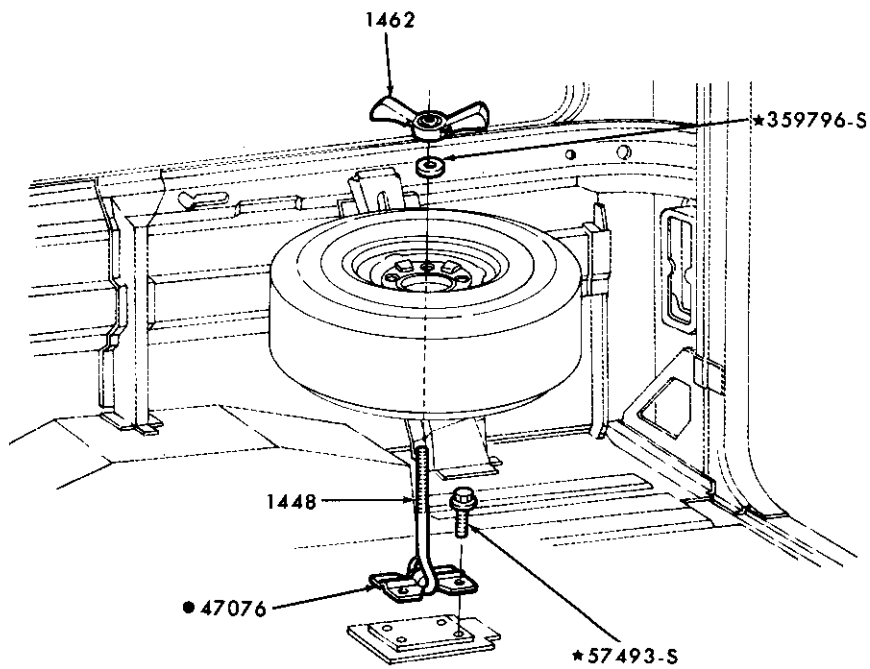

FLOOR MOUNTED

● REFER TO GROUP IN BODY SECTION

P-12143

SPARE WHEEL STOWAGE  
1980/ E100/350 — FLOOR MOUNT

1980/89  
LIGHT TRUCK

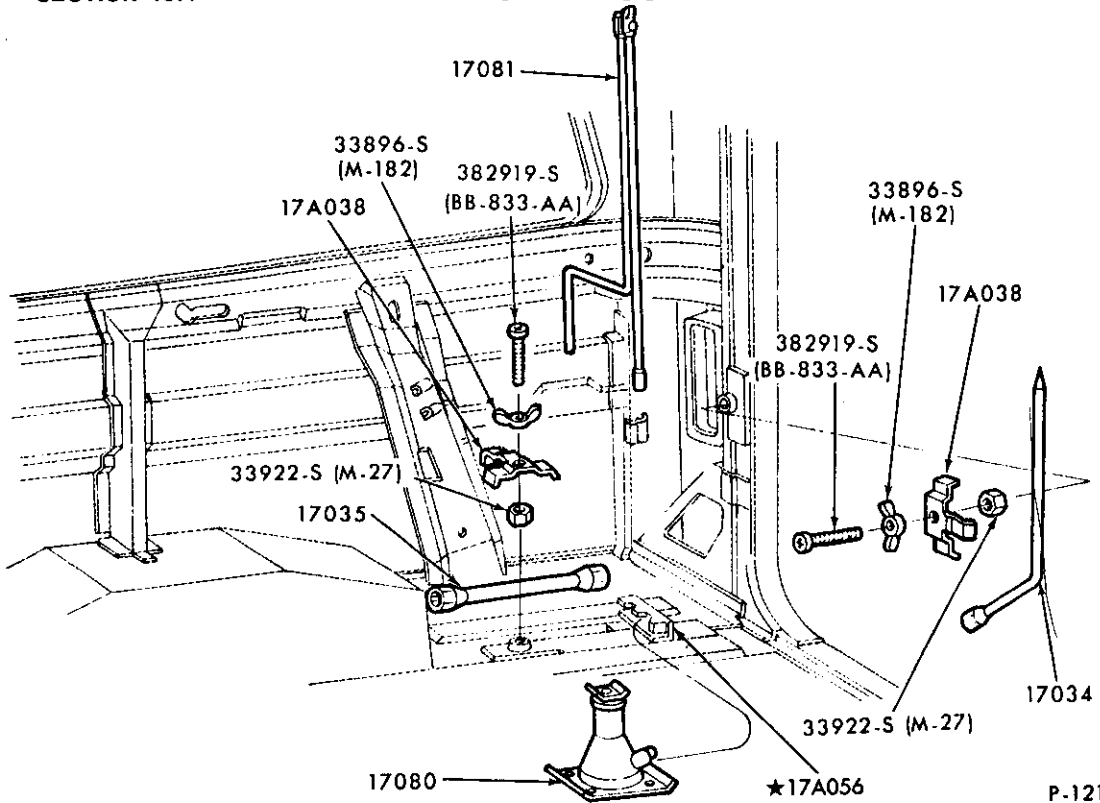

JACK STOWAGE  
1980/ E100/350

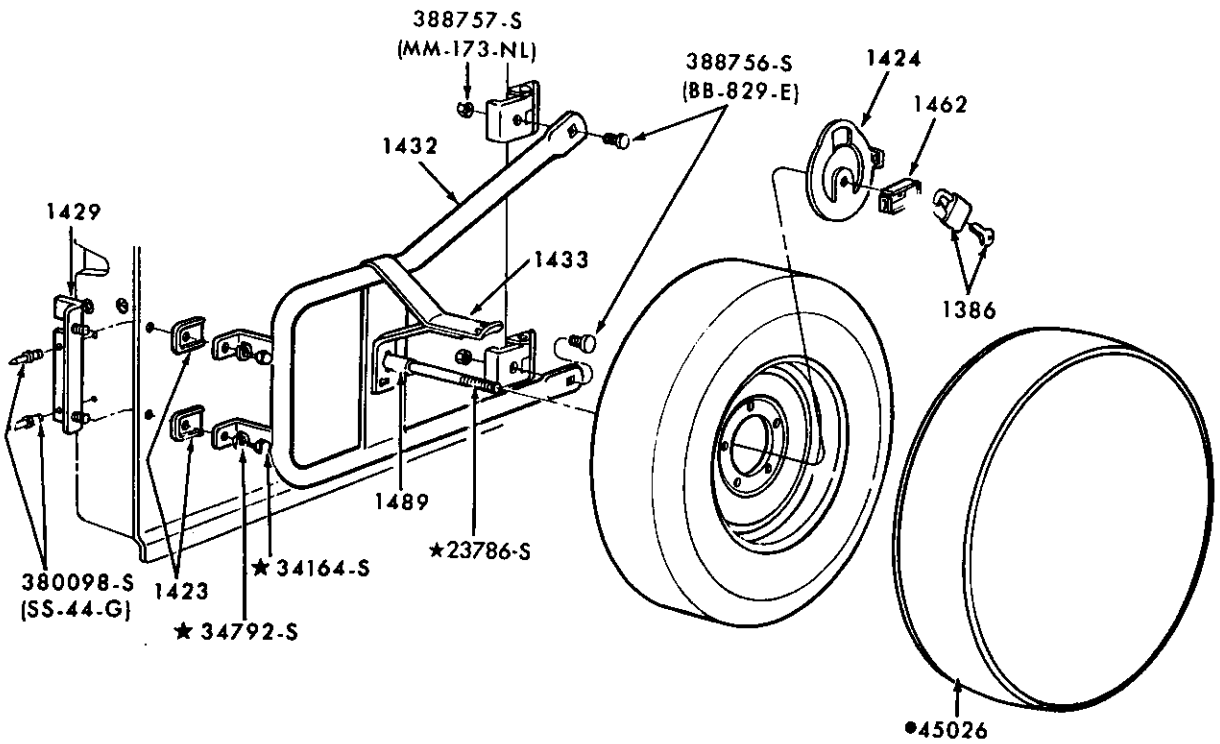

● REFER TO SOFT TRIM SECTION

SWING AWAY — SPARE WHEEL STOWAGE  
1980/ E100/150

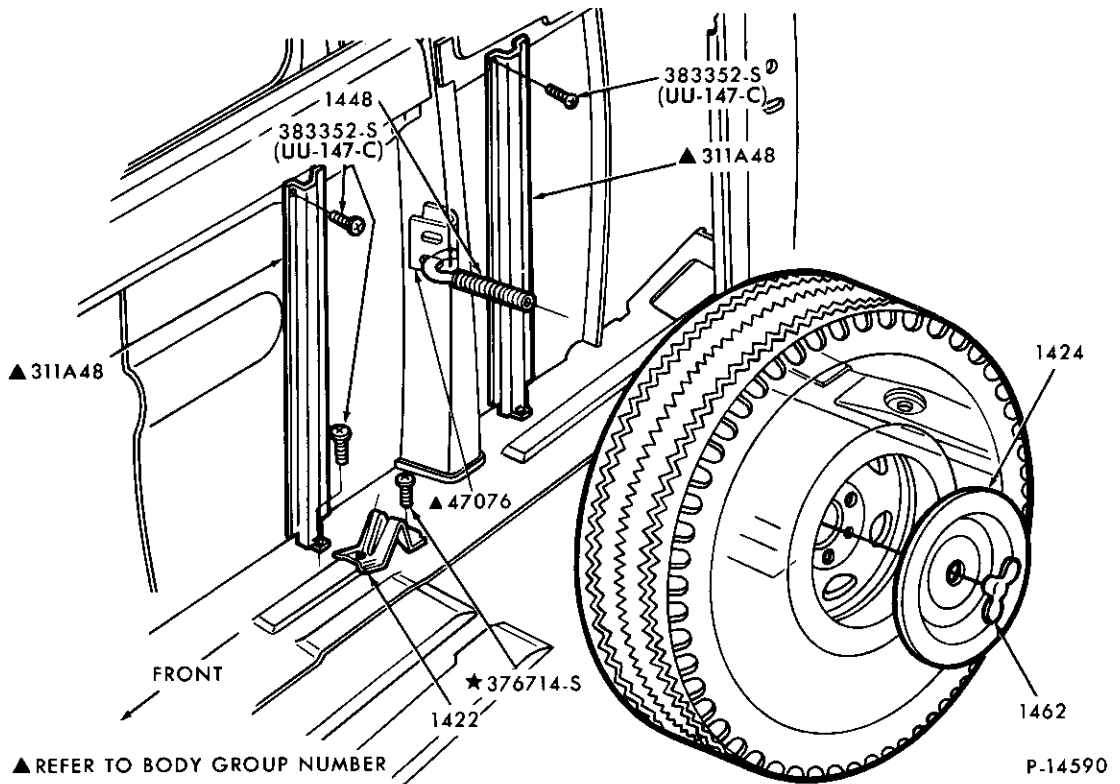

SPARE WHEEL STOWAGE  
1980/ E150/350 — SIDE MOUNT (SUPER VAN/WAGON)

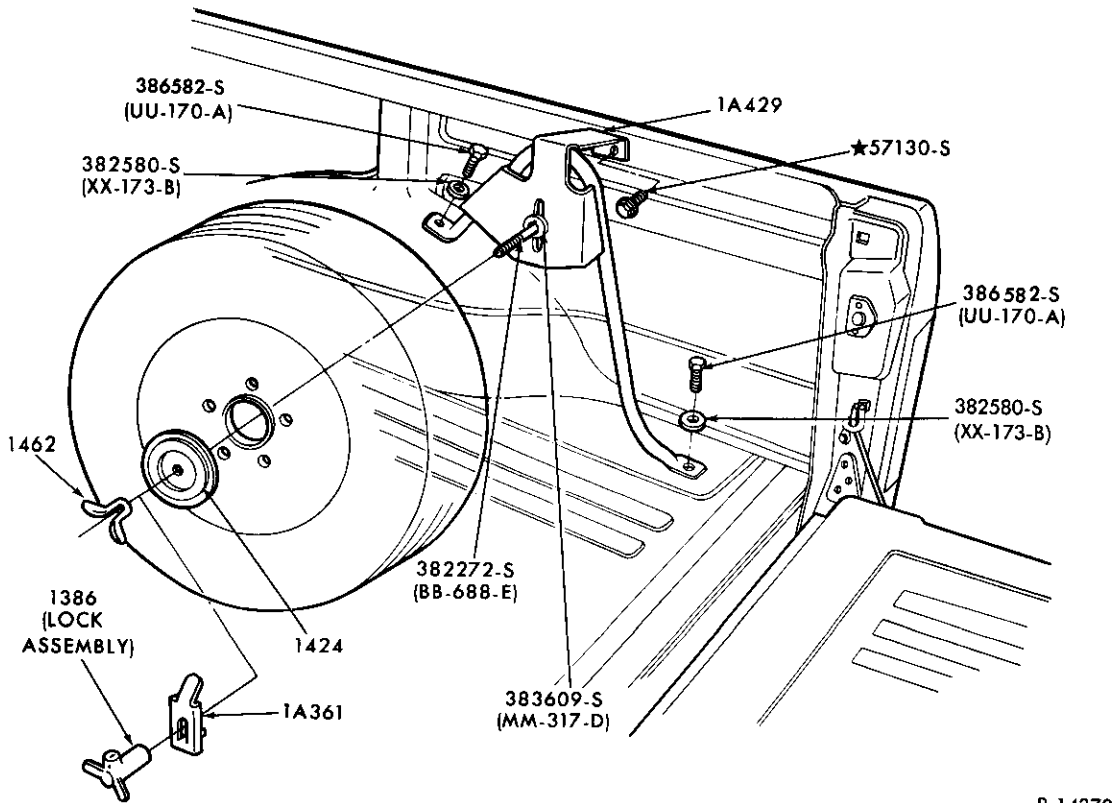

SPARE WHEEL STOWAGE (INSIDE MOUNTED)  
1980/ U150

ILLUSTRATION  
SECTION 10.1

1980/89  
LIGHT TRUCK

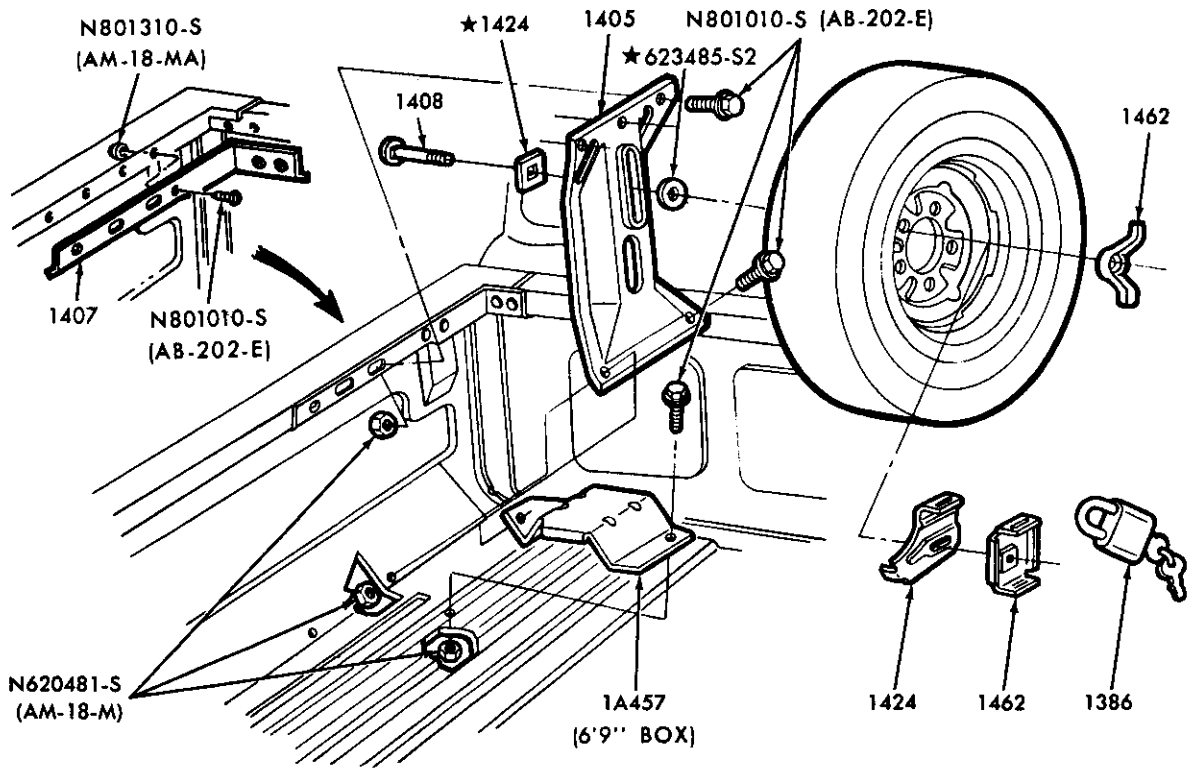

P-16332

SPARE WHEEL STOWAGE (SIDE MOUNTED)  
1980/ F100/350 — w/STYLESIDE BOX

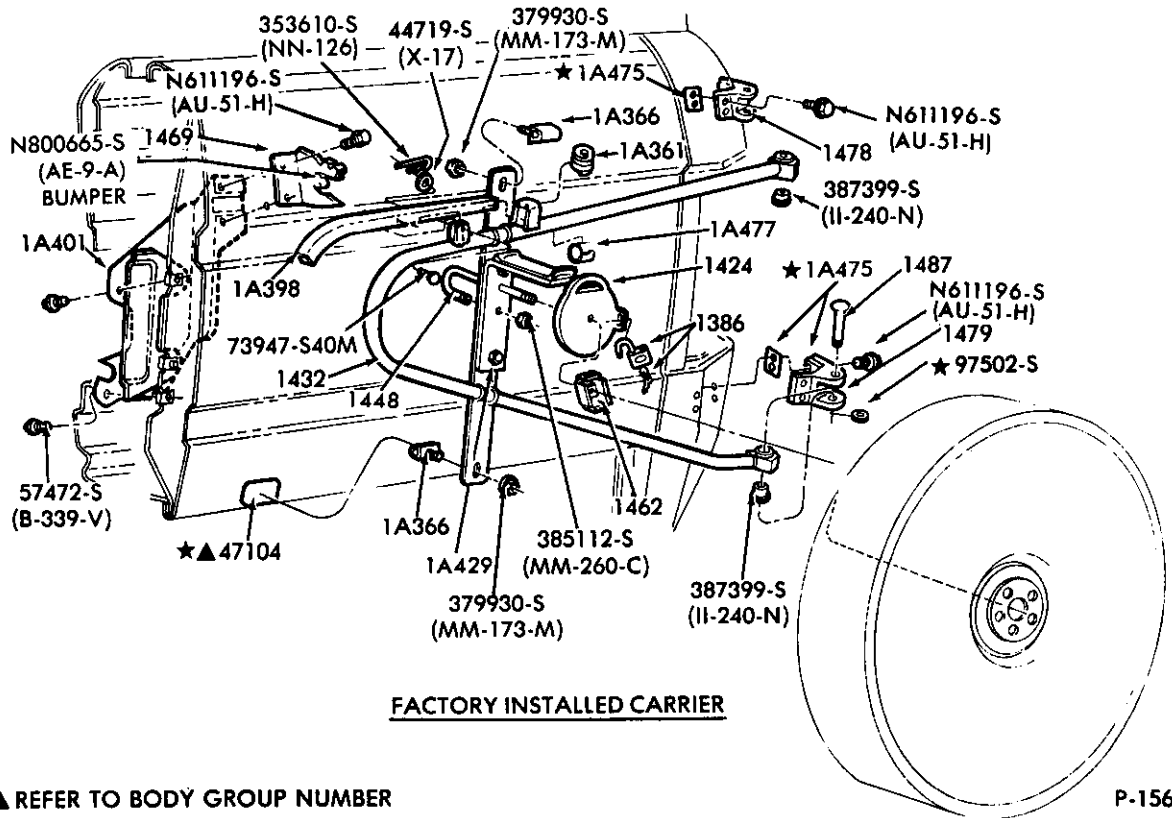

FACTORY INSTALLED CARRIER

▲ REFER TO BODY GROUP NUMBER

P-15632

SWING AWAY — SPARE WHEEL STOWAGE (FACTORY INSTALLED)  
1980/87 U150

**1980/89  
LIGHT TRUCK**

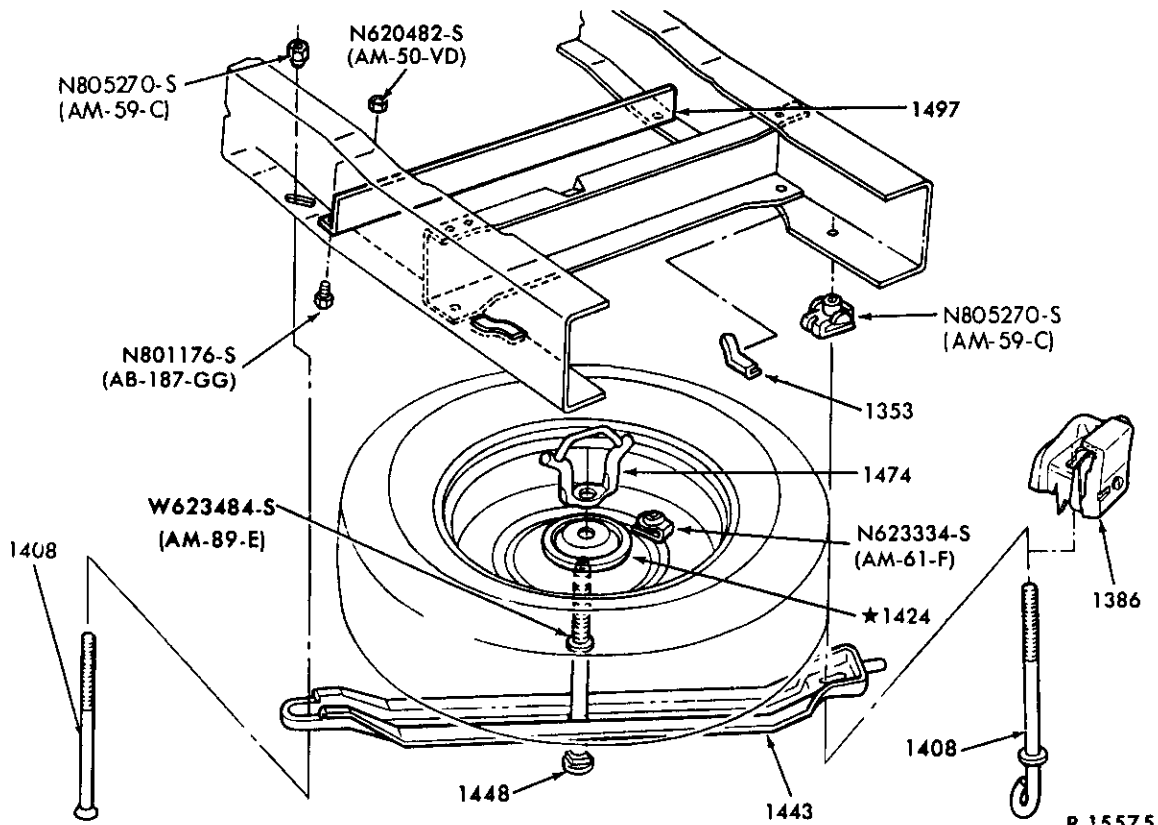

**SPARE WHEEL STOWAGE**

**1980/ F350 and F(SUPER DUTY) — CHASSIS CAB (w/138" and 161" W/B)**

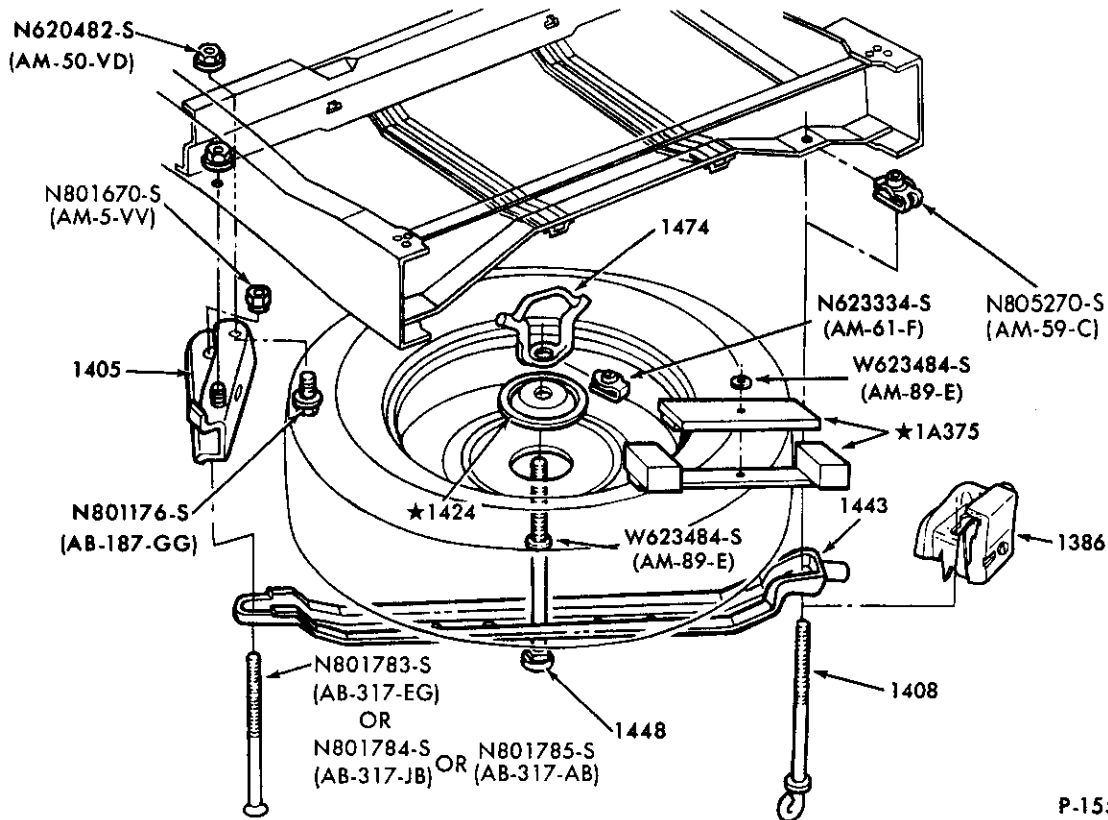

**SPARE WHEEL STOWAGE**

**1980/86 F150/350 — w/AFT AXLE TANK**

ILLUSTRATION  
SECTION 10.1

1980/89  
LIGHT TRUCK

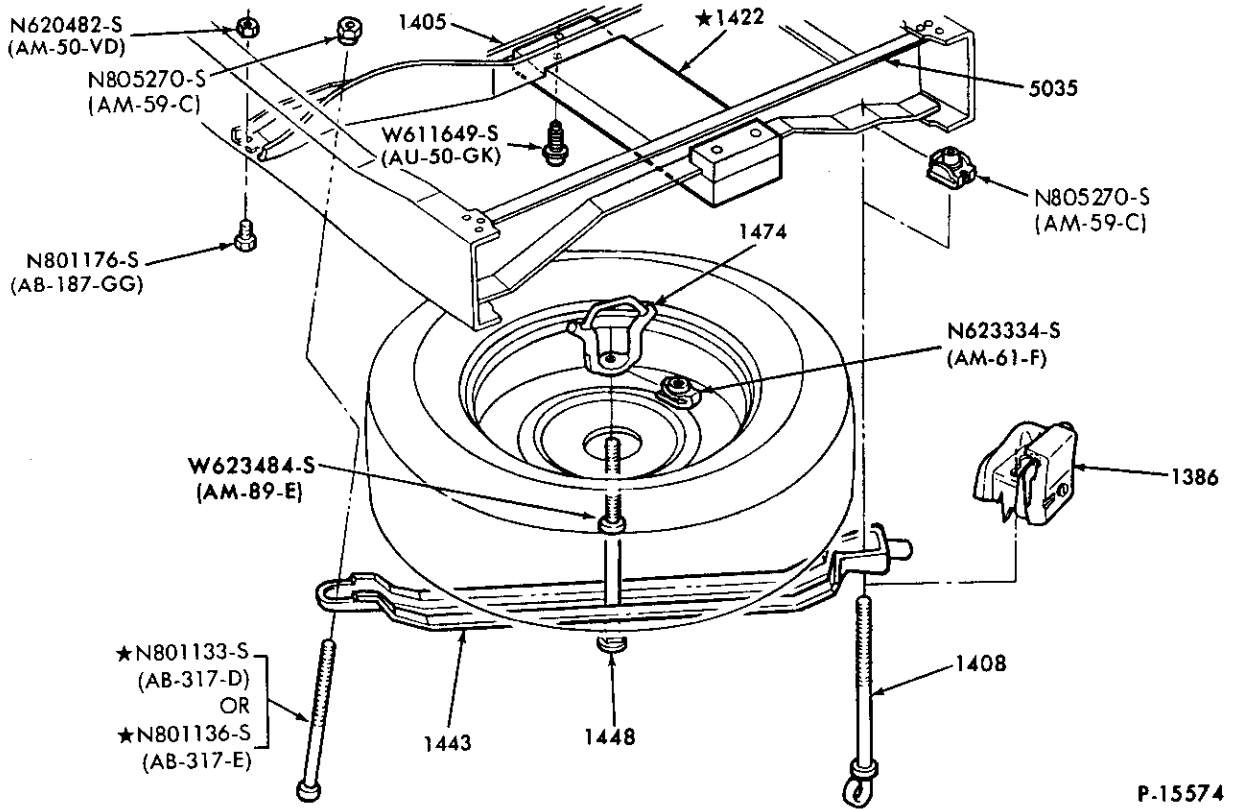

P-15574

SPARE WHEEL STOWAGE  
1980/ F100/350 — REGULAR and SUPERCAB (w/o AFT AXLE TANK)

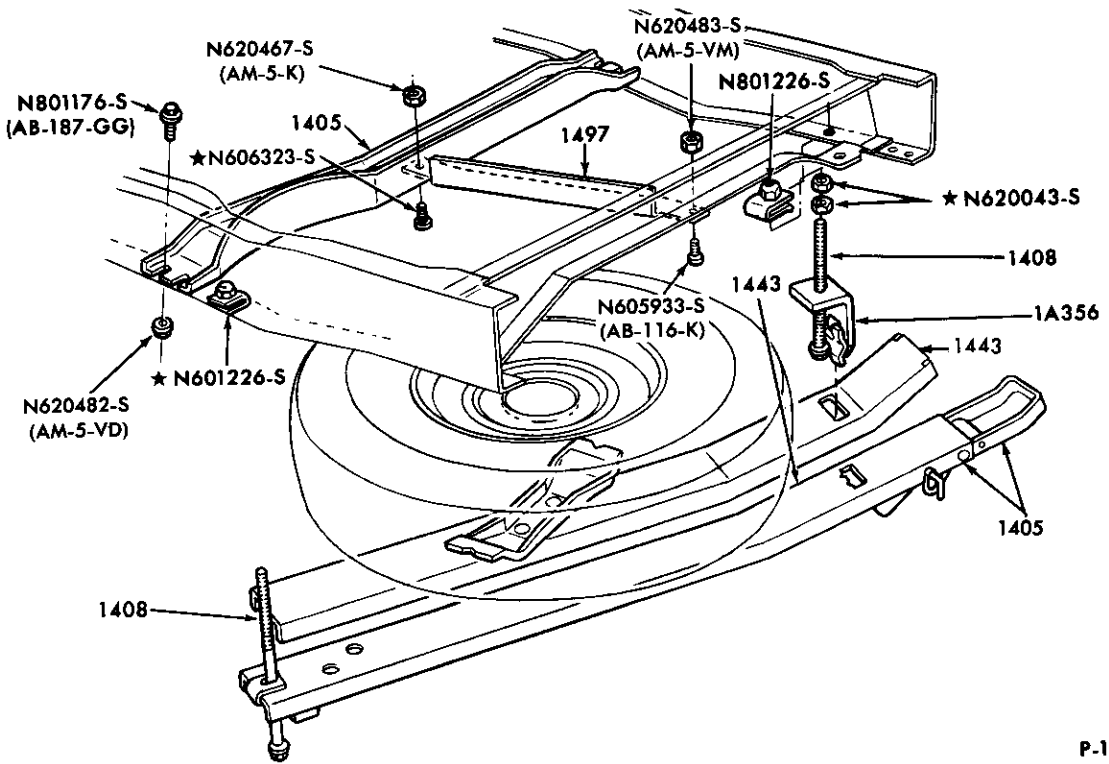

P-16220

SPARE WHEEL STOWAGE (SLIDE-OUT)  
1980/ F100/350 — w/o AFT AXLE TANK



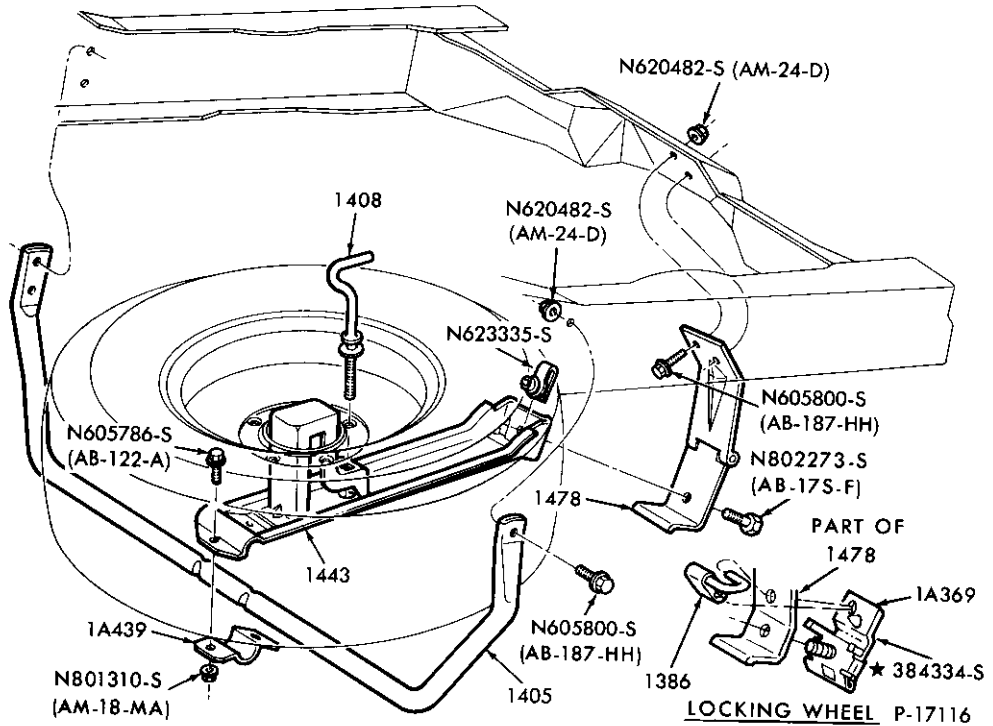

SPARE WHEEL STOWAGE  
1983/ R — w/o AFT AXLE TANK

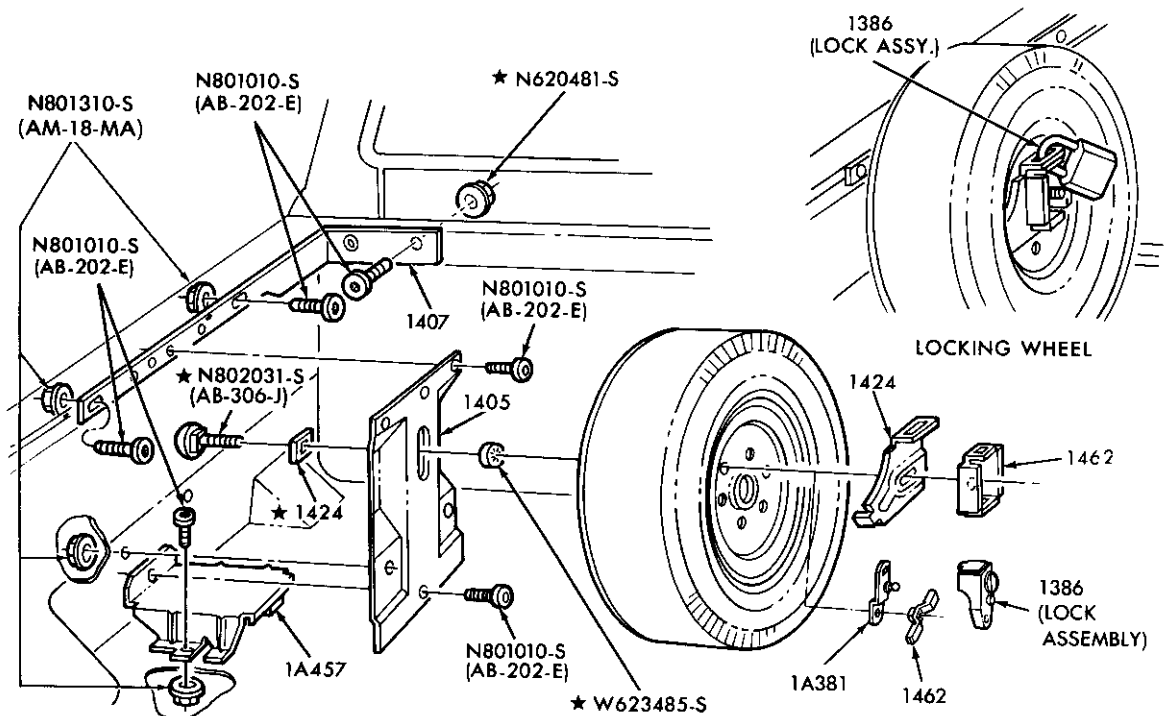

SPARE WHEEL STOWAGE (SIDE MOUNTED)  
1983/ R — w/STYLESIDE BOX

P-17251

1980/89  
LIGHT TRUCK

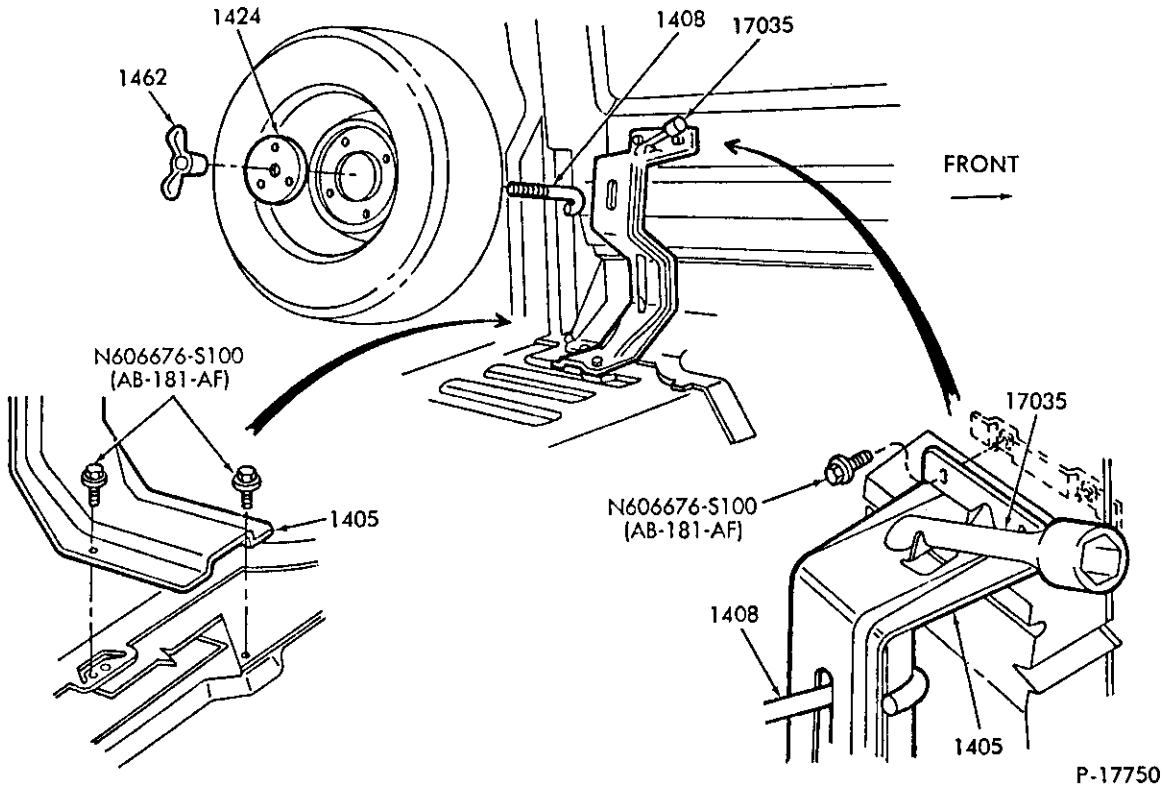

SPARE WHEEL STOWAGE — INSIDE  
1984/ B

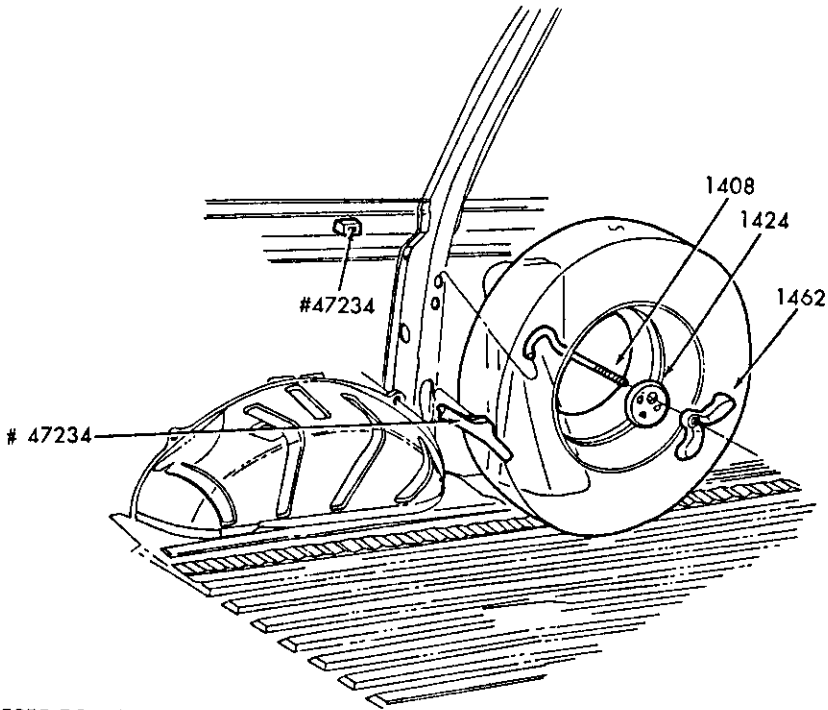

# REFER TO BODY GROUP NUMBER

SPARE WHEEL STOWAGE — INSIDE VERTICAL  
1986/ A



# 1980/89 LIGHT TRUCK

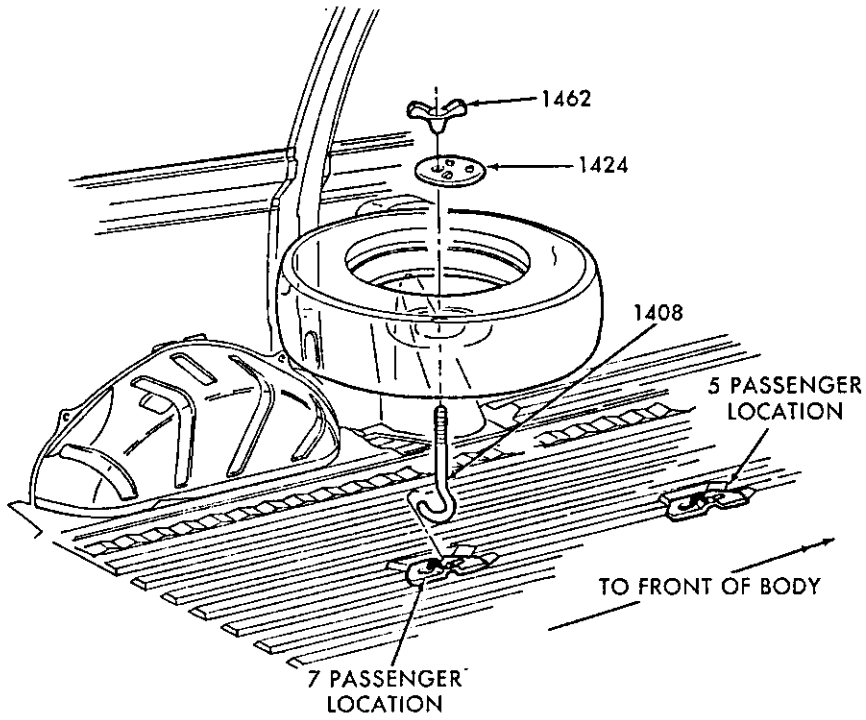

P-18928

SPARE WHEEL STOWAGE — INSIDE HORIZONTAL  
1986/ A

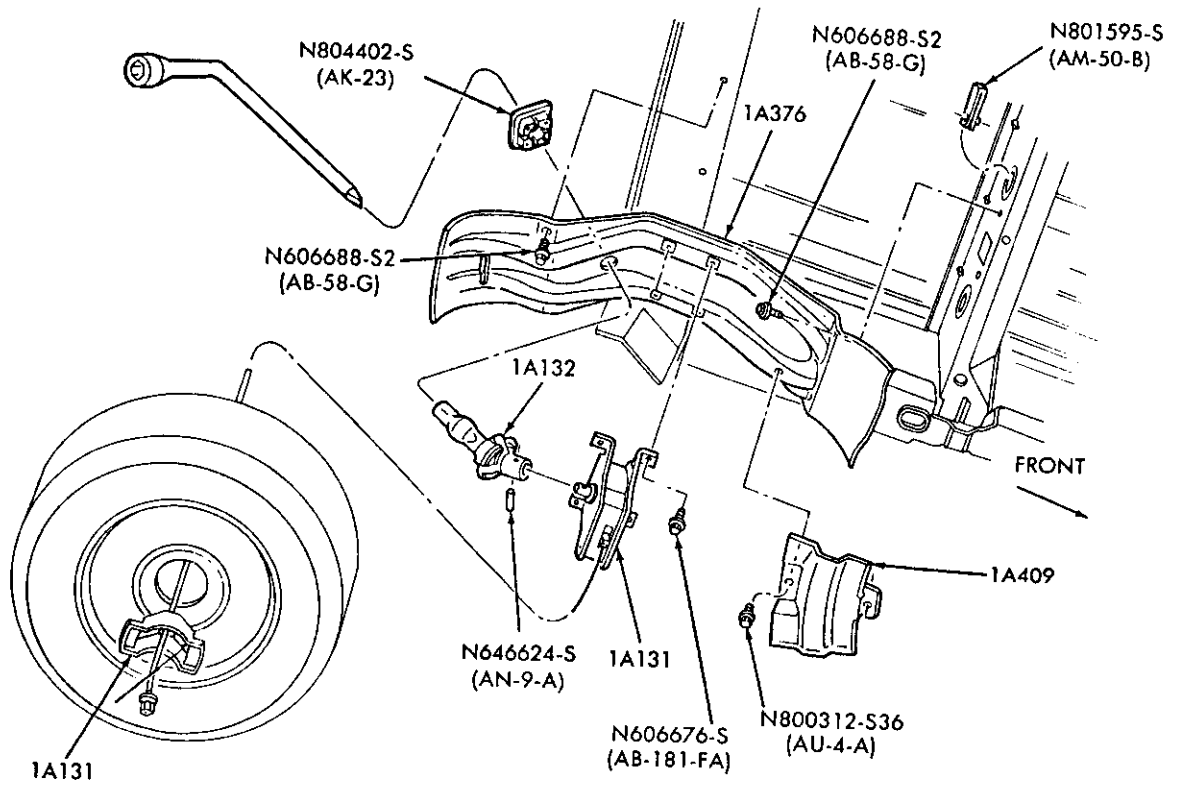

SPARE WHEEL STOWAGE — REAR UNDERBODY LIFT and CARRIER  
1986/ A — EXC. EXTENDED VAN & WAGON

P-18970

1980/89  
LIGHT TRUCK

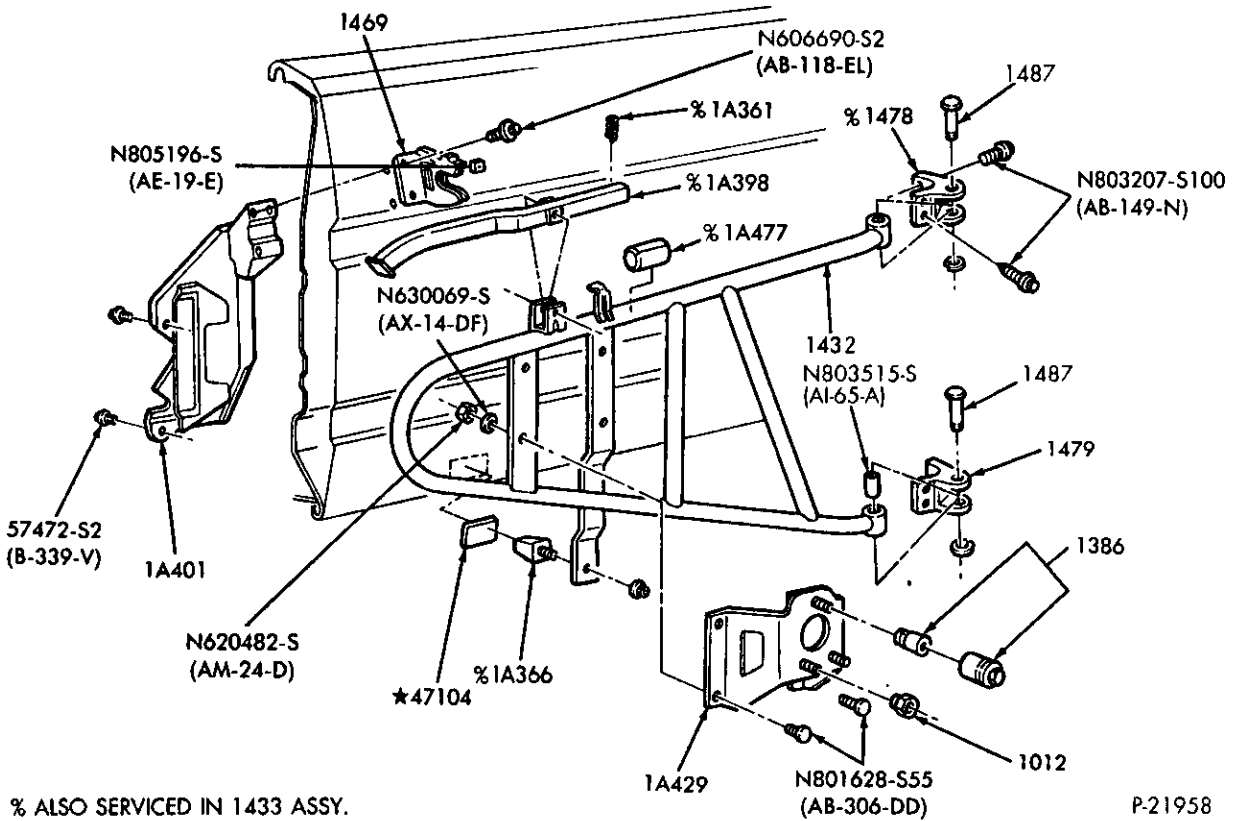

% ALSO SERVICED IN 1433 ASSY.

SWING AWAY - SPARE WHEEL STOWAGE

1988/ U150

P-21958

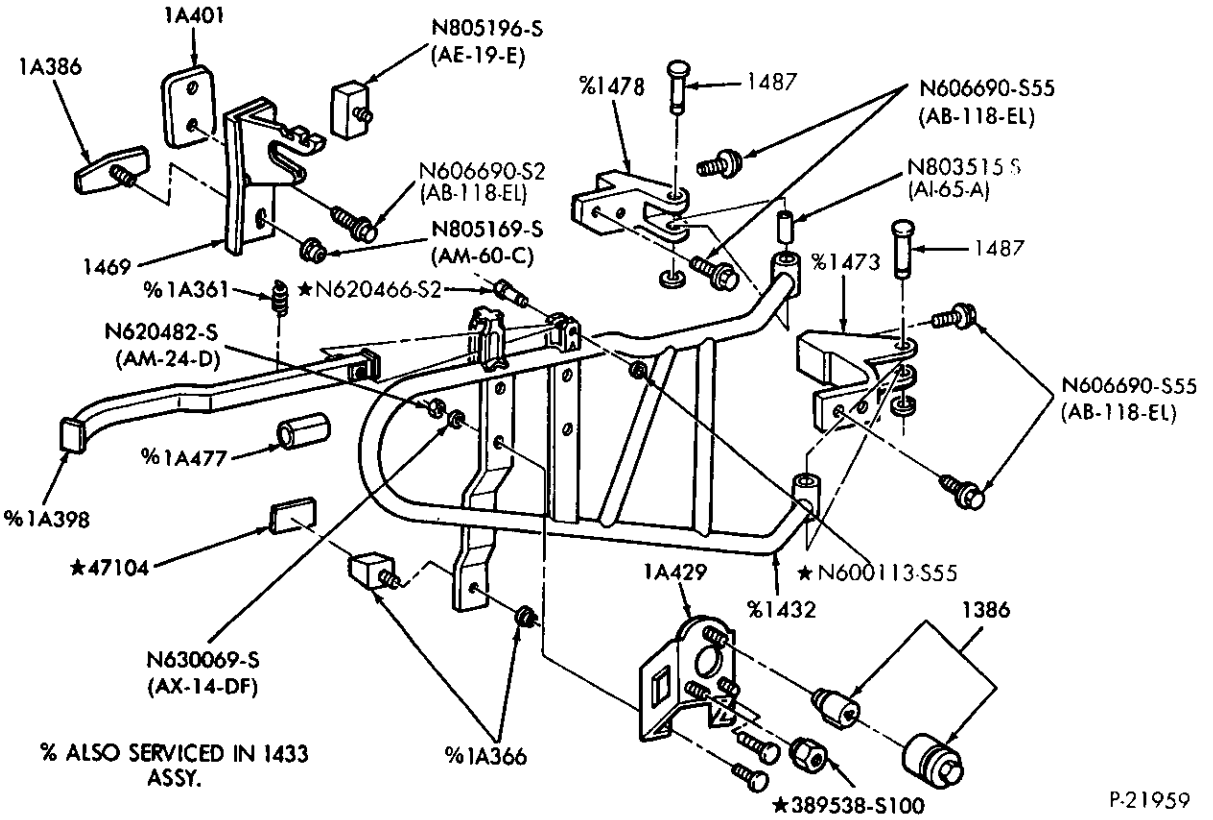

% ALSO SERVICED IN 1433 ASSY.

SWING AWAY - SPARE WHEEL STOWAGE

1988/ B

P-21959

1980/89  
LIGHT TRUCK

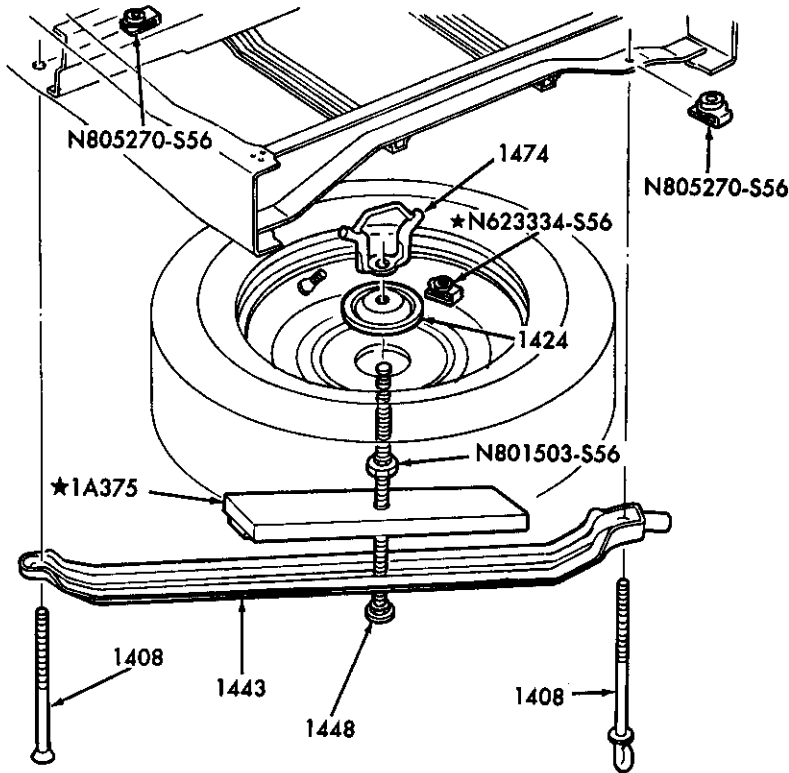

P-22310

SPARE WHEEL STOWAGE  
1987/ F150/350 and F (SUPER DUTY) – W/AFT AXLE TANK

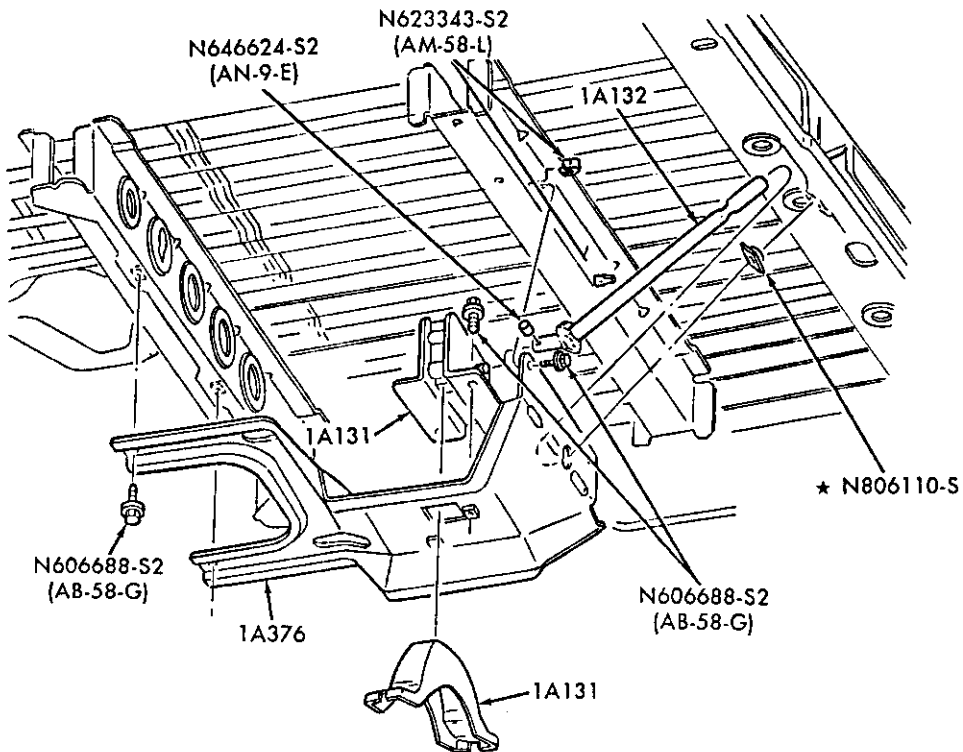

P-25534

SPARE WHEEL STOWAGE – REAR UNDERBODY LIFT & CARRIER  
1989 A – EXTENDED VAN & WAGON

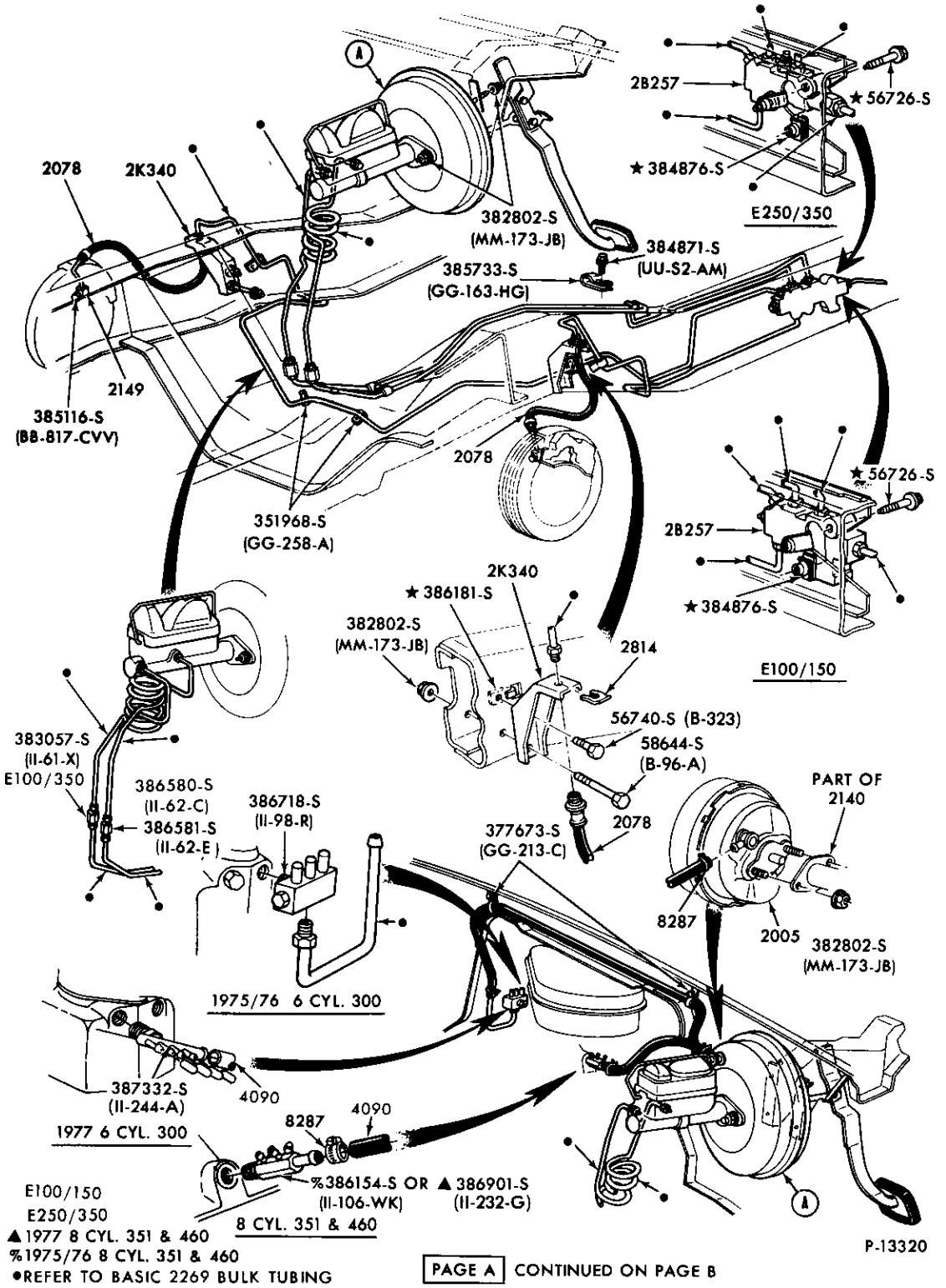

BRAKE SYSTEM — FRONT SECTION — PAGE A (Cont'd on Page B)  
1980/86 E100/350

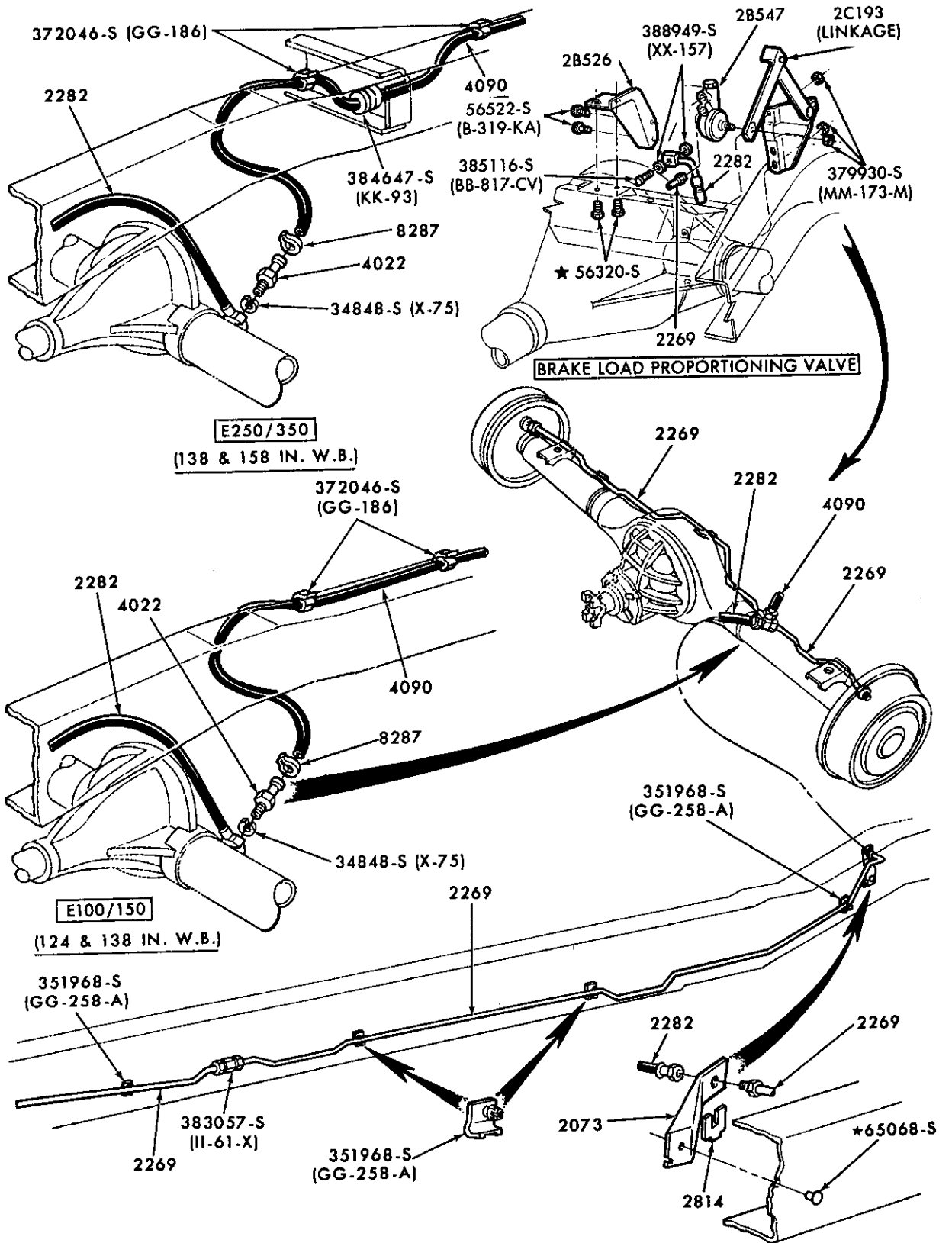



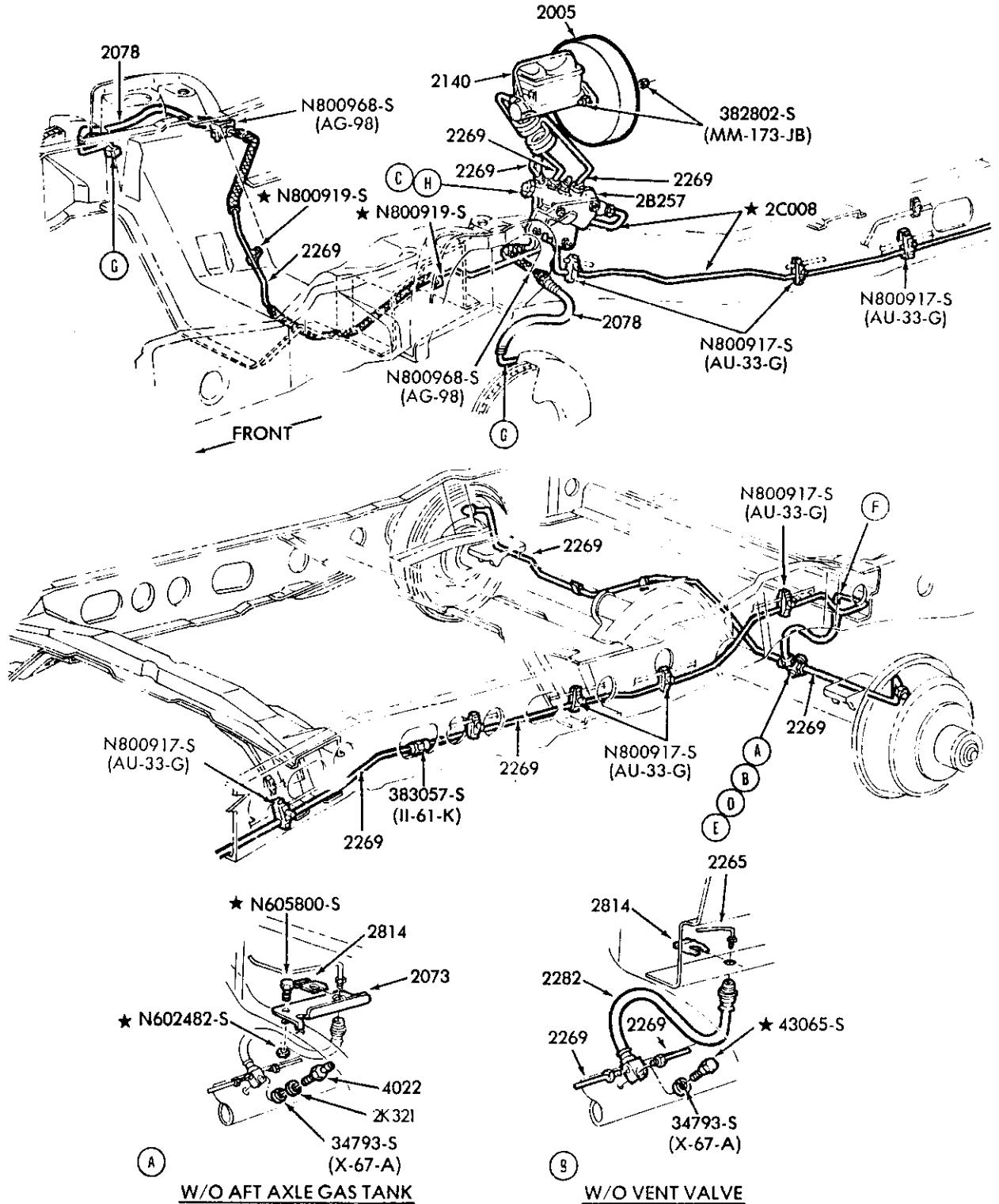

PAGE A CONTINUED ON PAGE B

P-15568

BRAKE SYSTEM — PAGE A (Cont'd on Page B)  
1980/86 F-U100/350

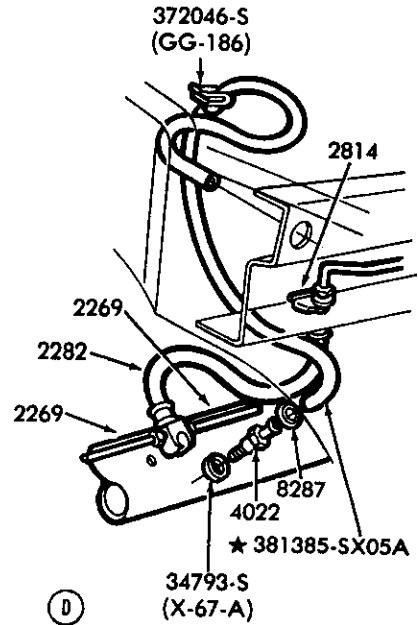
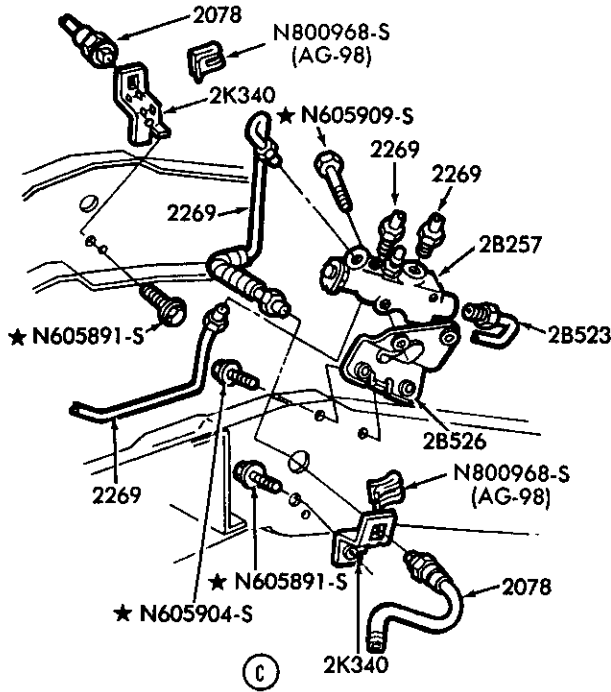

F250/350 (4 x 4) W/AFT AXLE FUEL TANK

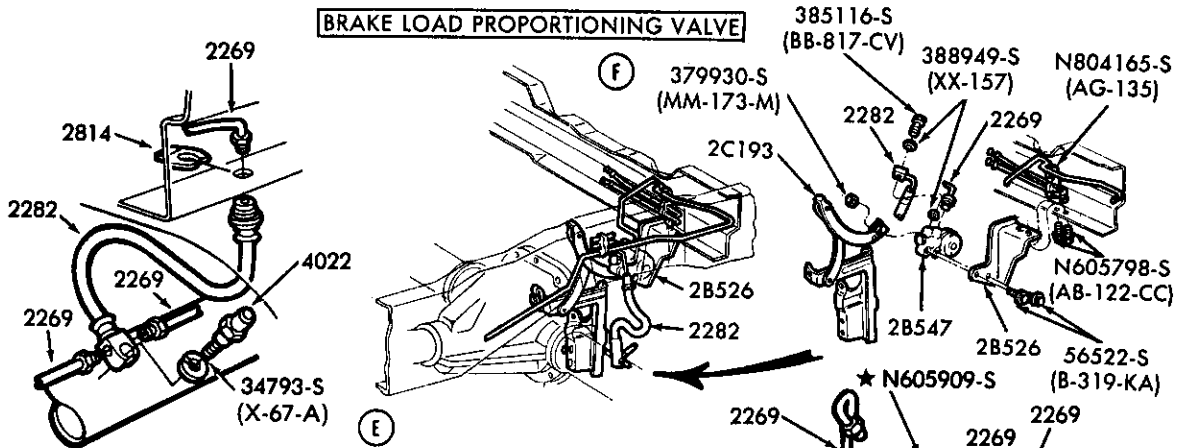

F250/F350 (4 x 2) W/AFT AXLE FUEL TANK

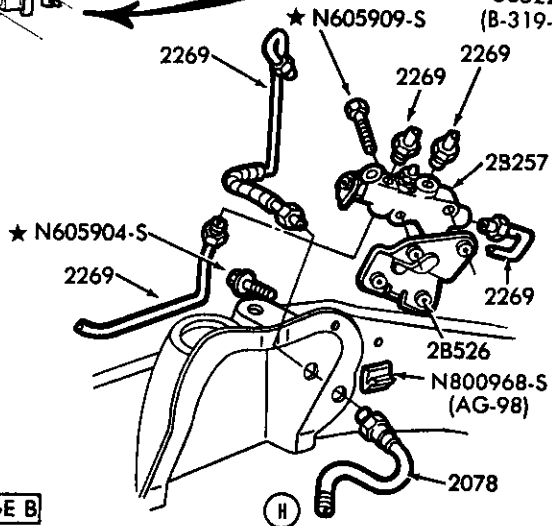
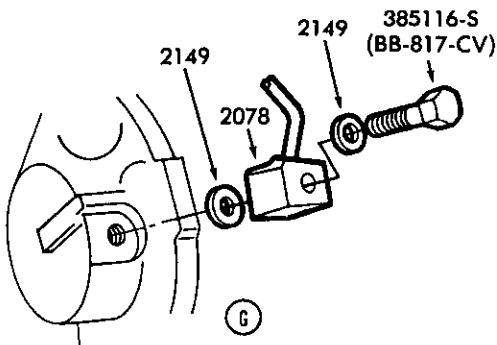

PAGE B

P-15569

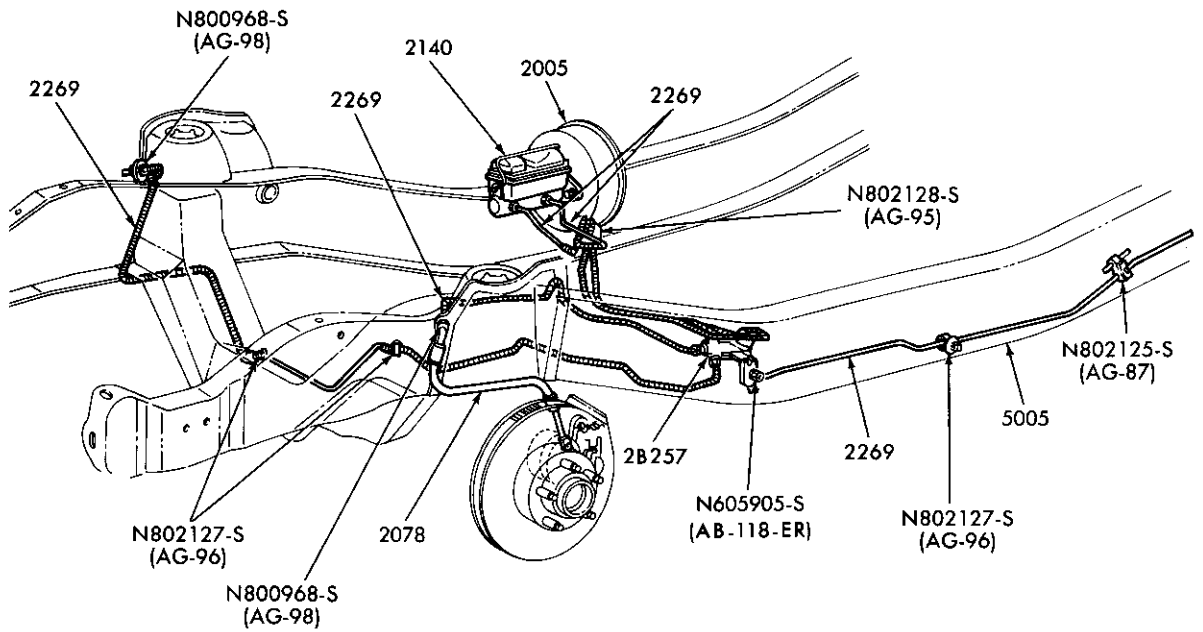
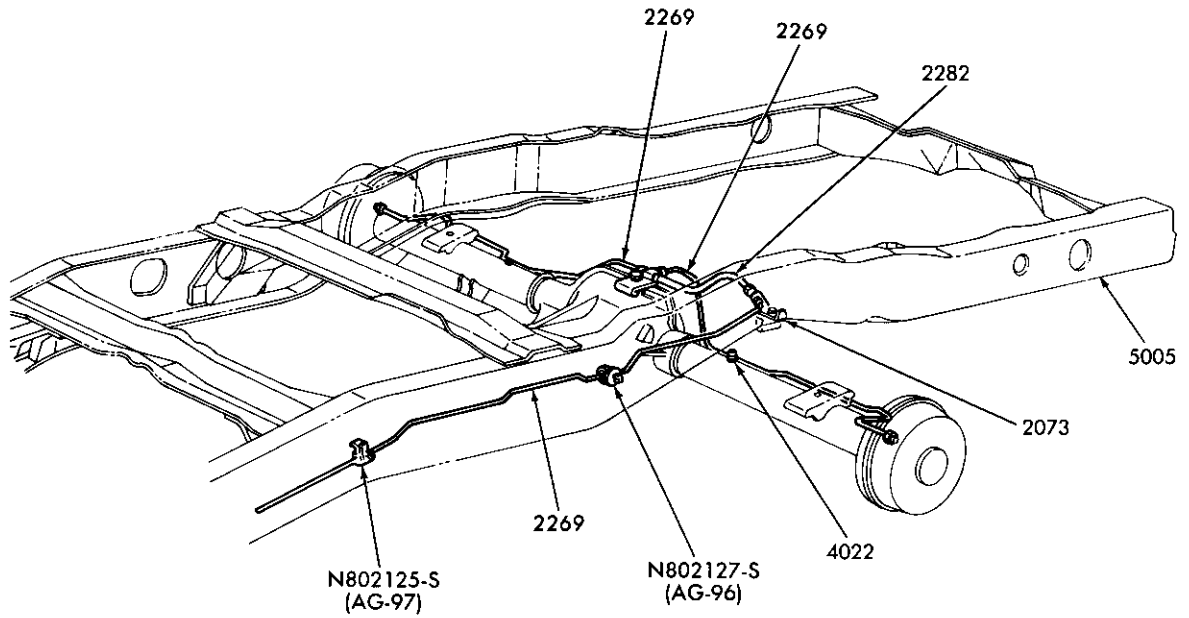

P-17143

**BRAKE SYSTEM — PAGE A (Cont'd on Page B)**  
**1983/86 R**

1980/89  
LIGHT TRUCK

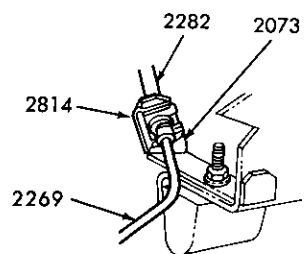
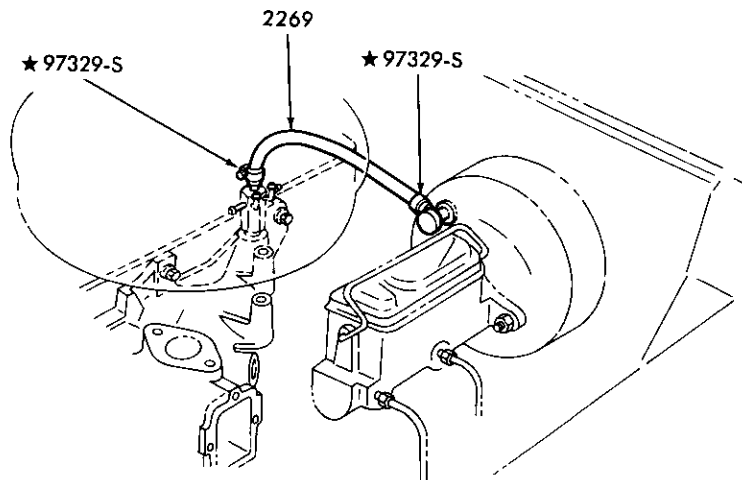
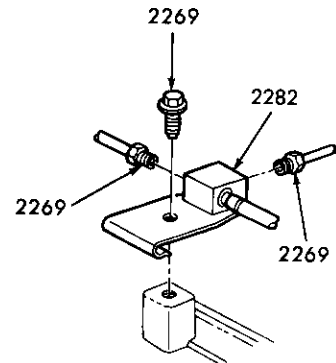
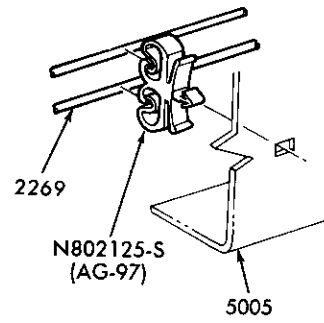
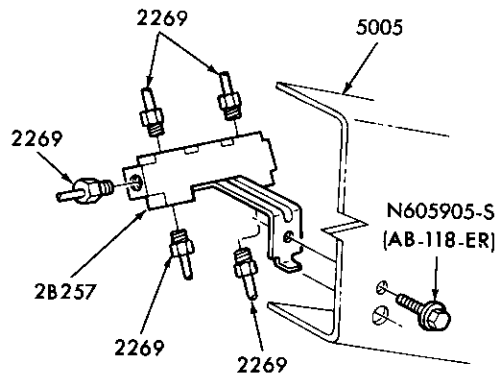
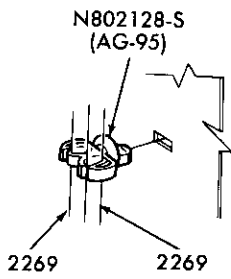
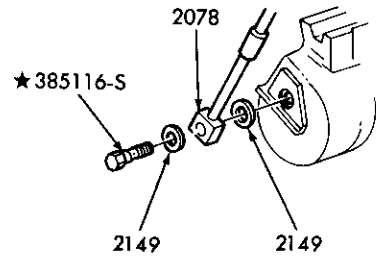
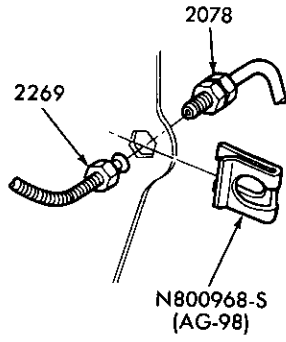
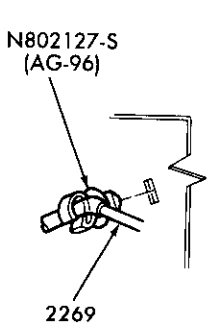

P-17144

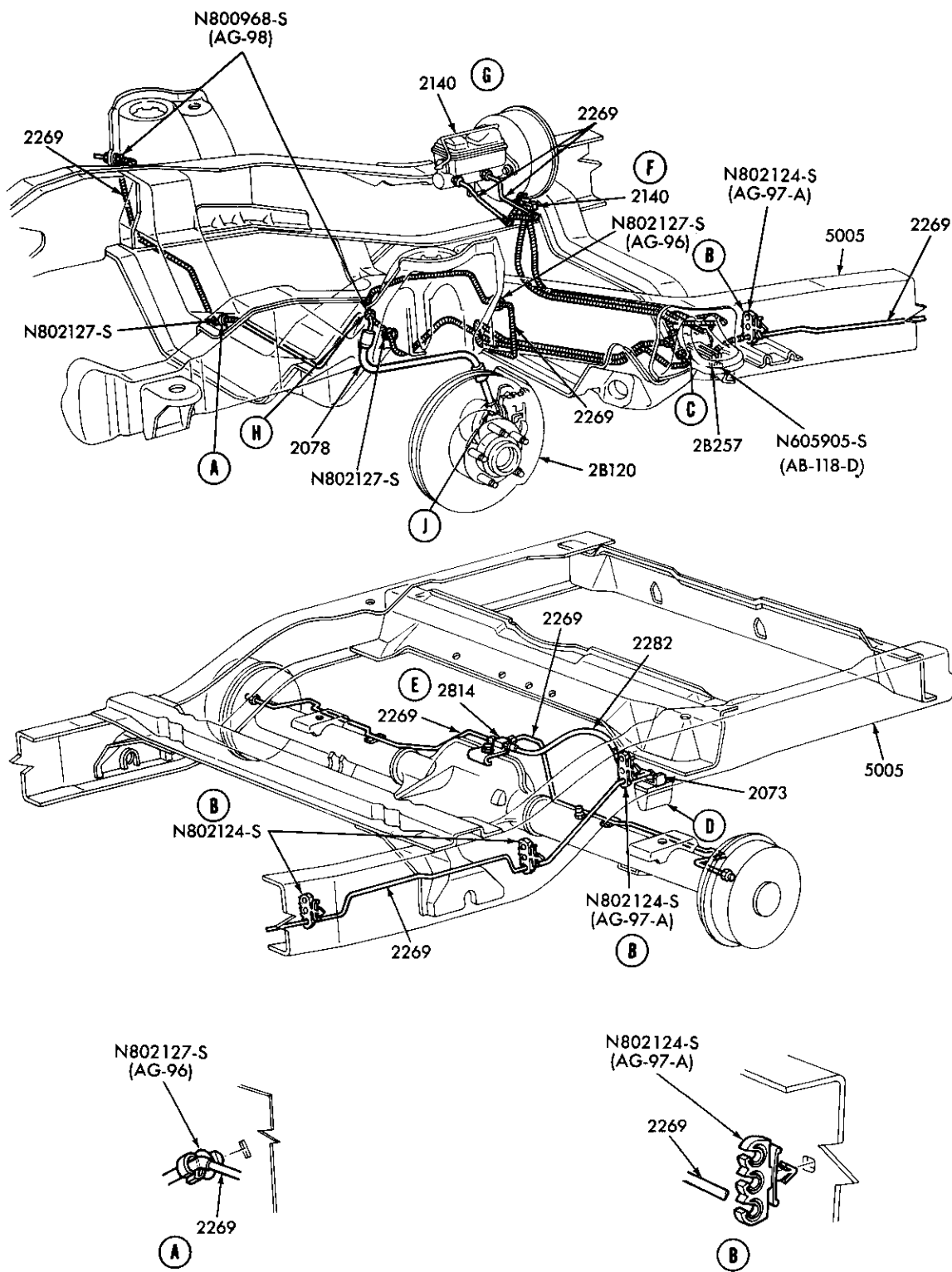

PAGE-A CONT'D ON PAGE-B

P-17690

BRAKE SYSTEM — PAGE A (Cont'd on Page B)  
1984/86 B

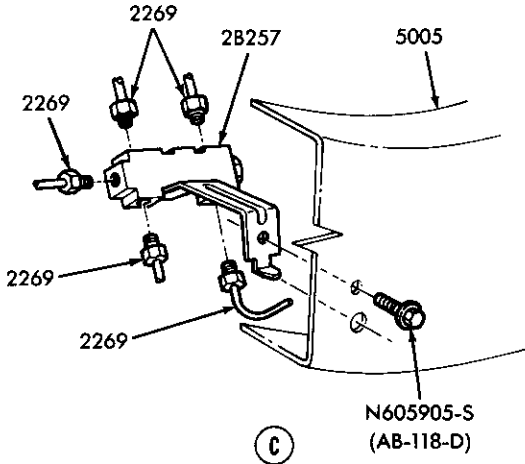

C

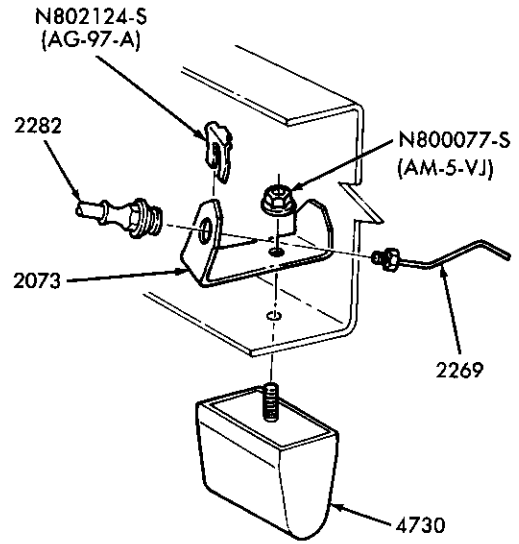

D

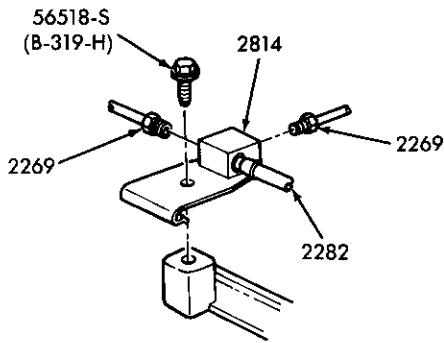

E

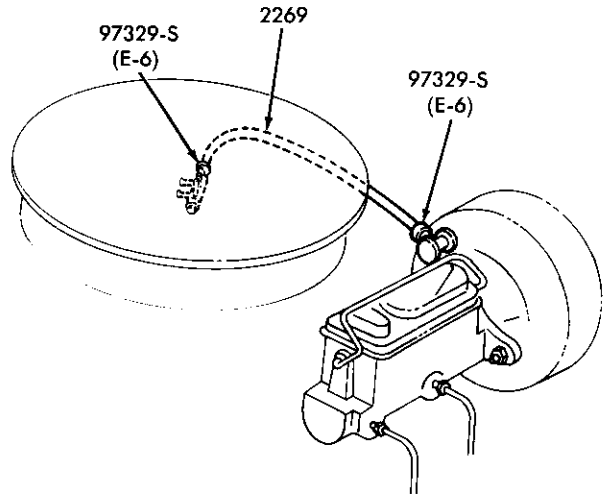

G

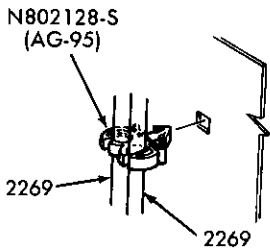

F

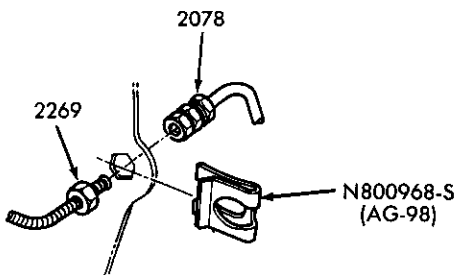

H

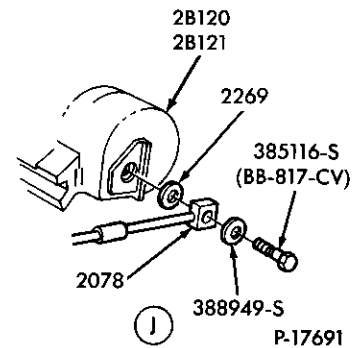

J

PAGE-B

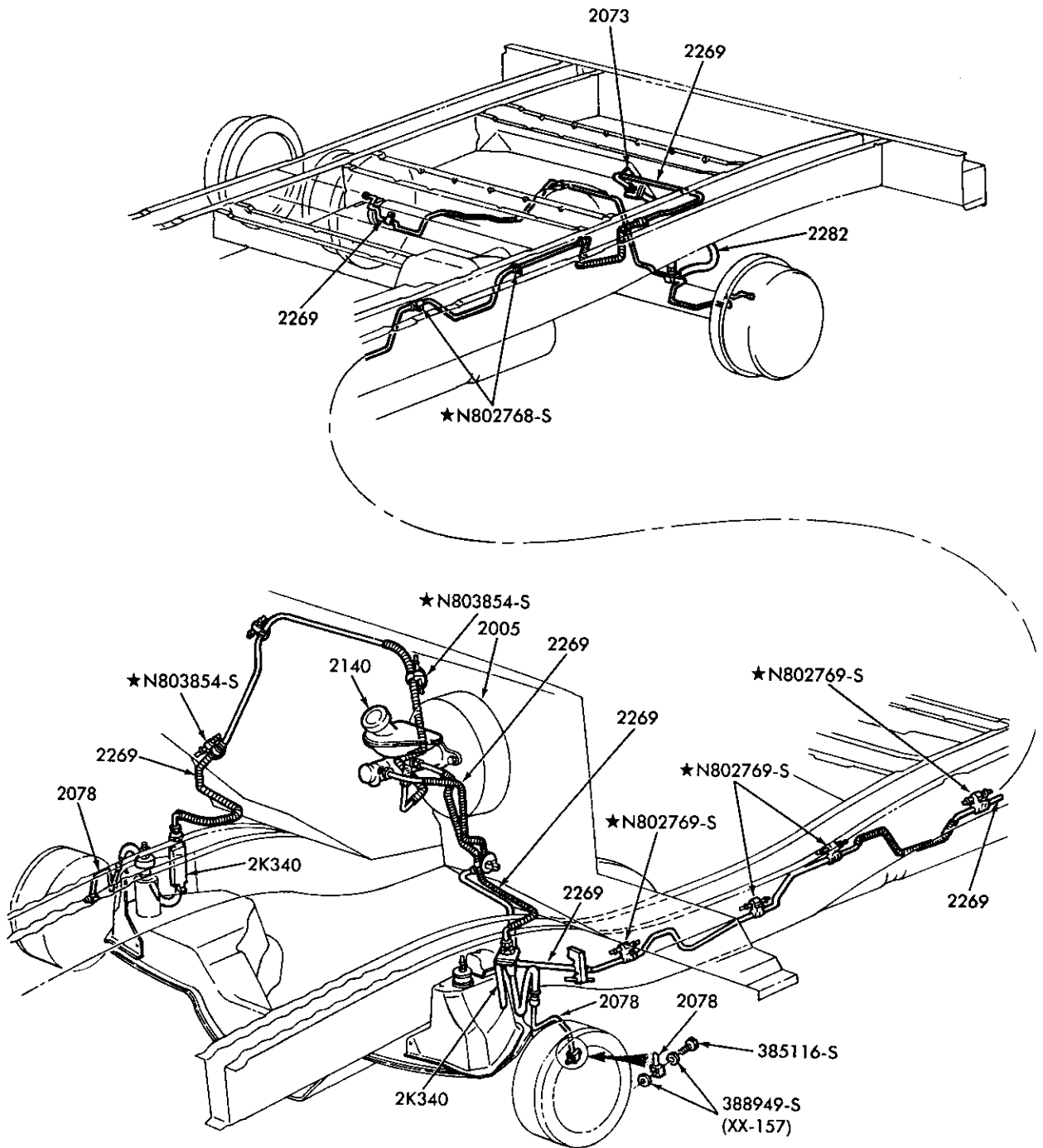

P-18902

BRAKE SYSTEM — PAGE A (Cont'd on Page B)  
1986/88 A

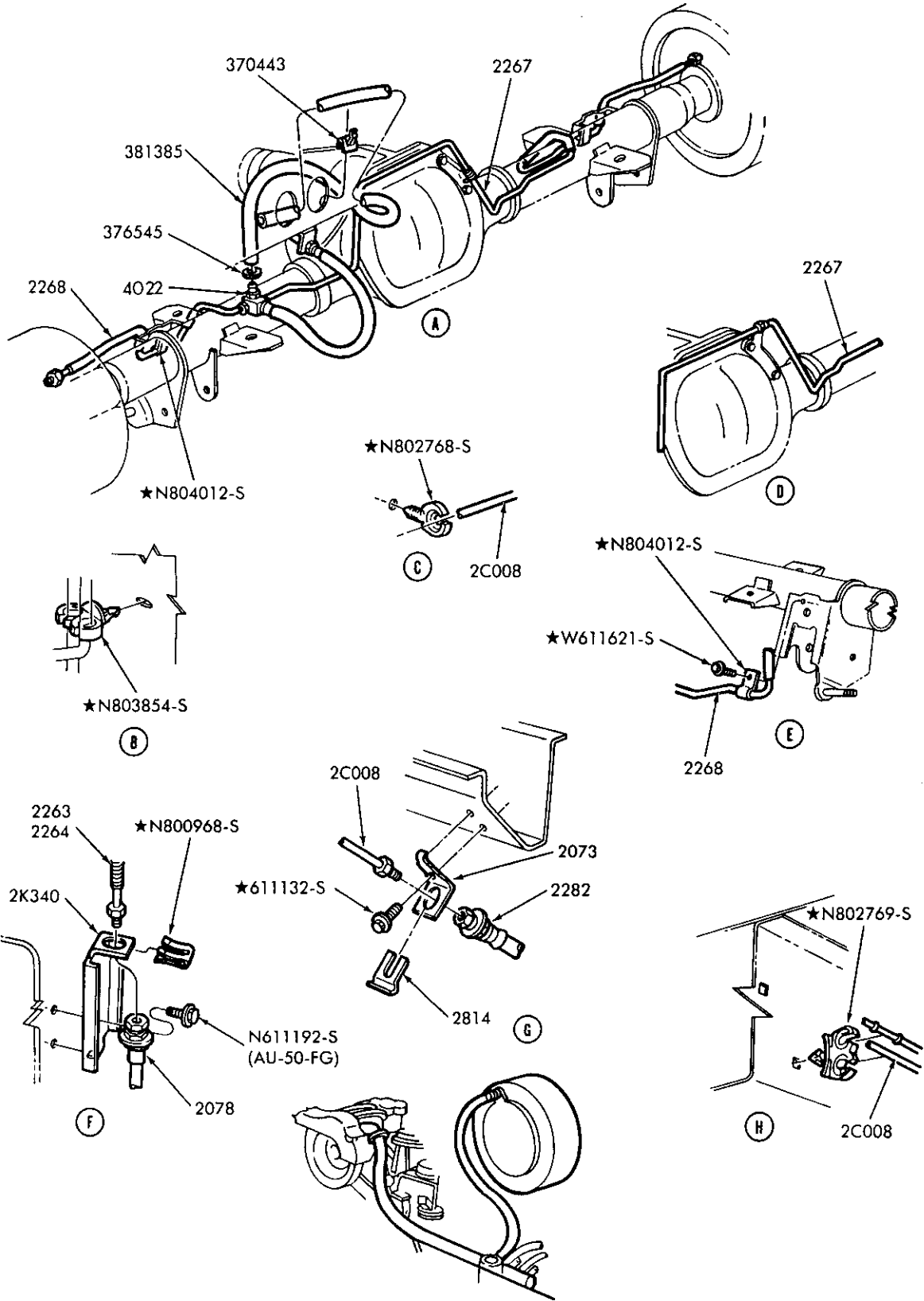

P-18903



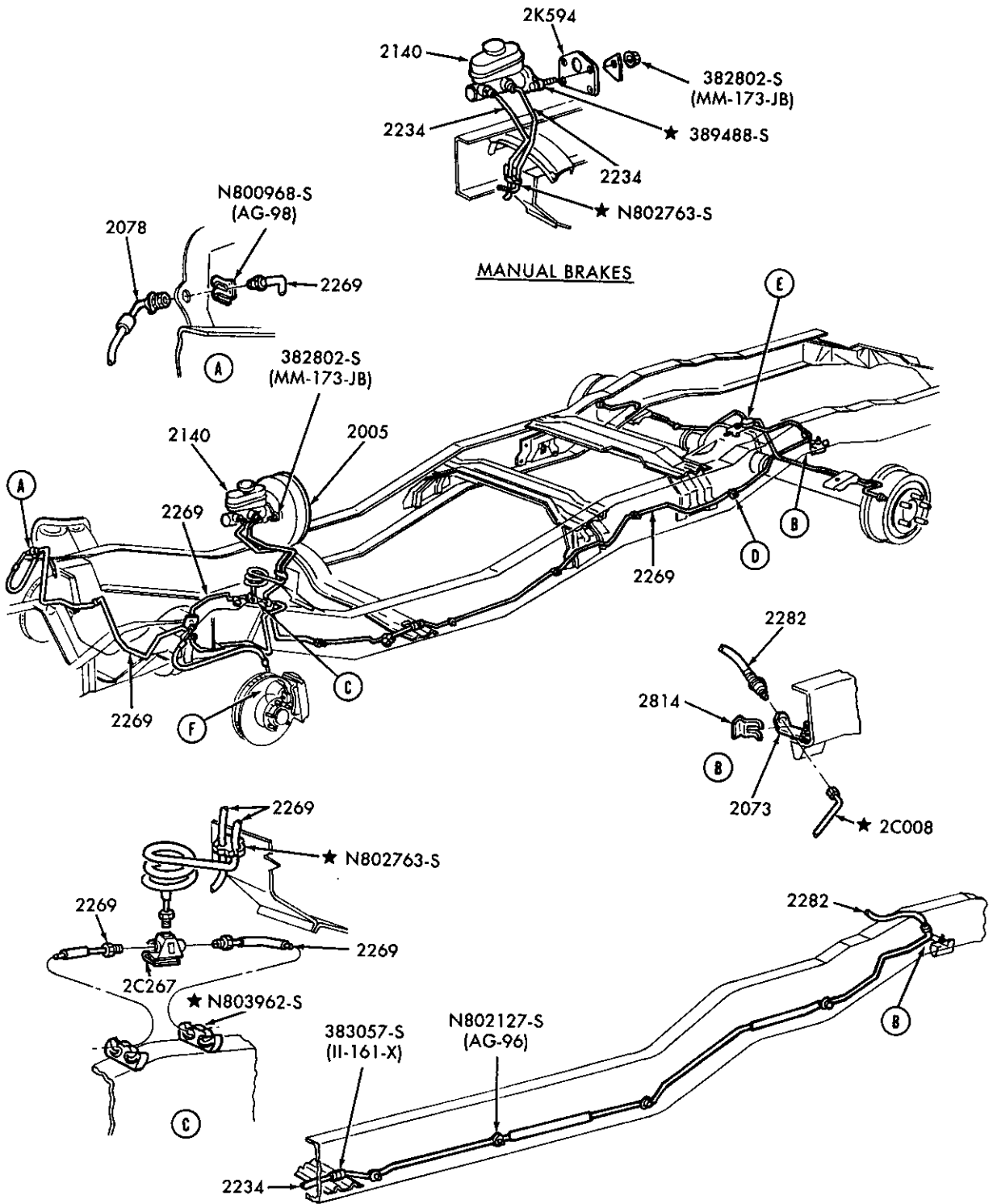

PAGE A CONT'D. ON PAGE B

P-19809

BRAKE SYSTEM — PAGE A (Cont'd on Page B)  
1987/88 B and R

1980/89  
LIGHT TRUCK

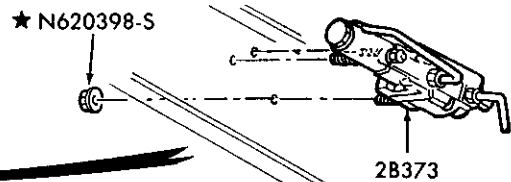
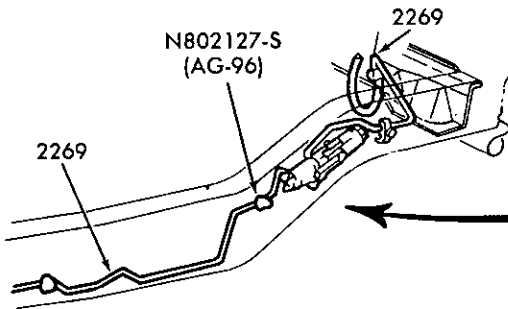
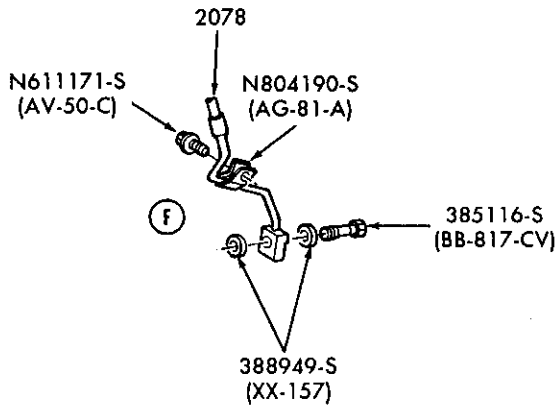
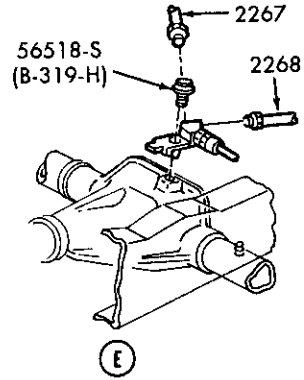
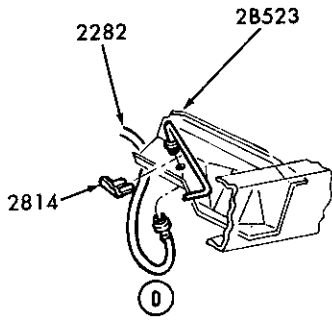

1987/BRONCO II  
W/ ANTI SKID

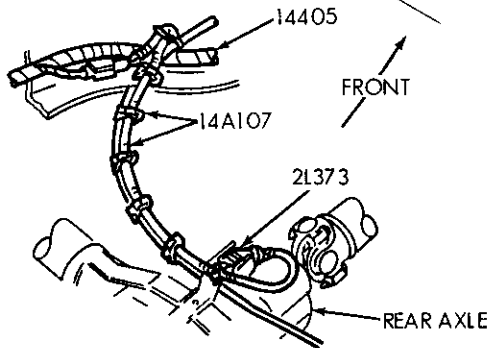

REAR AXLE SENSOR SWITCH

PAGE B

P-19810

1980/89  
LIGHT TRUCK

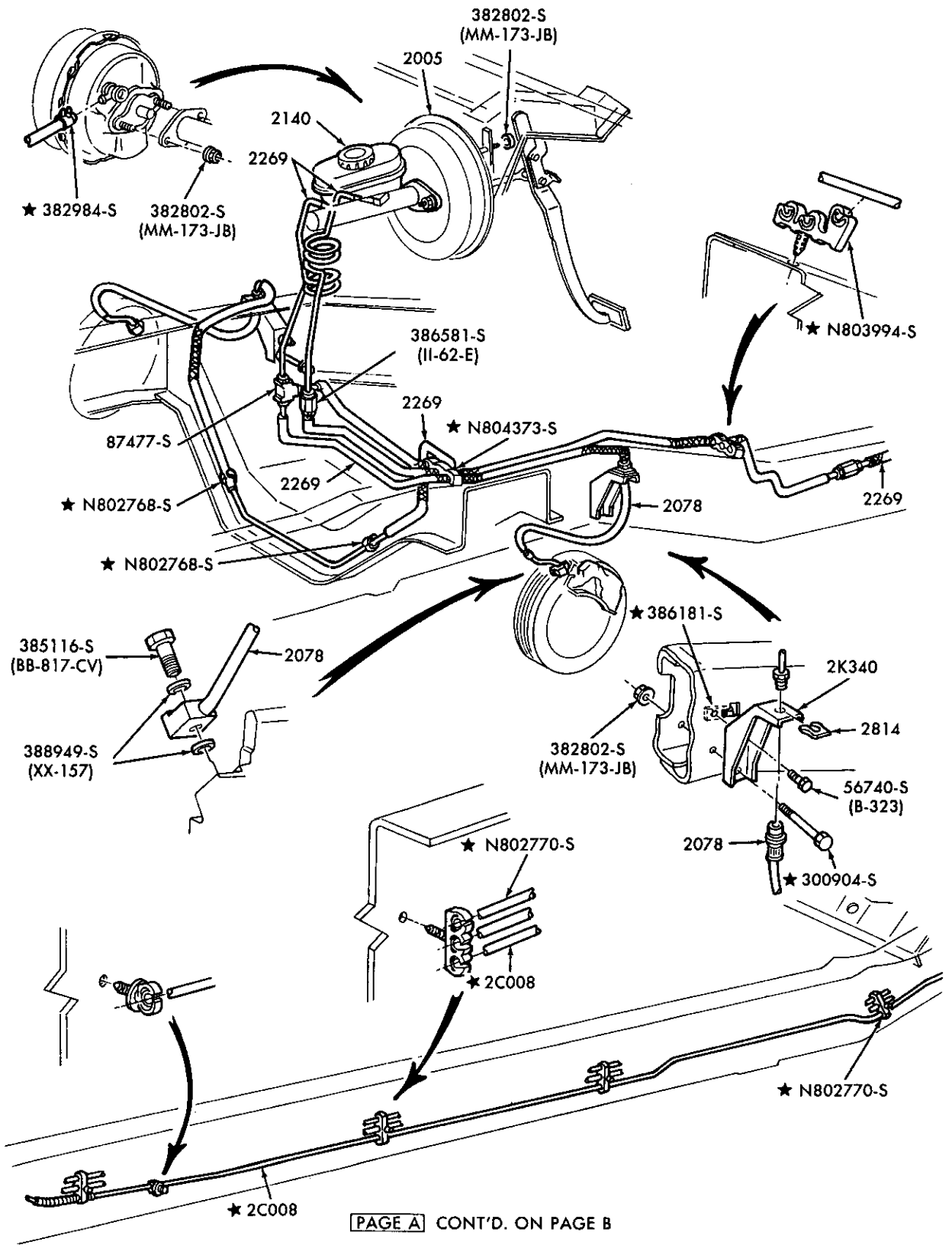

PAGE A CONT'D. ON PAGE B

P-19807

BRAKE SYSTEM — PAGE A (Cont'd on Page B)  
1987/ E150/350

1980/89  
LIGHT TRUCK

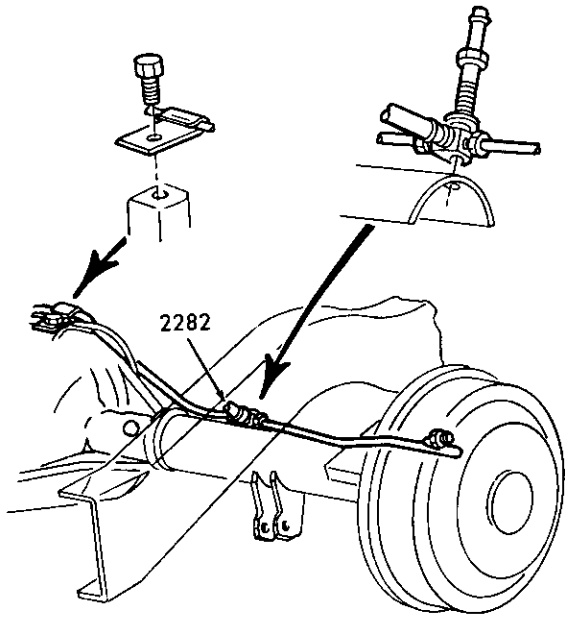

E150/350 W/O DANA 60 AXLE

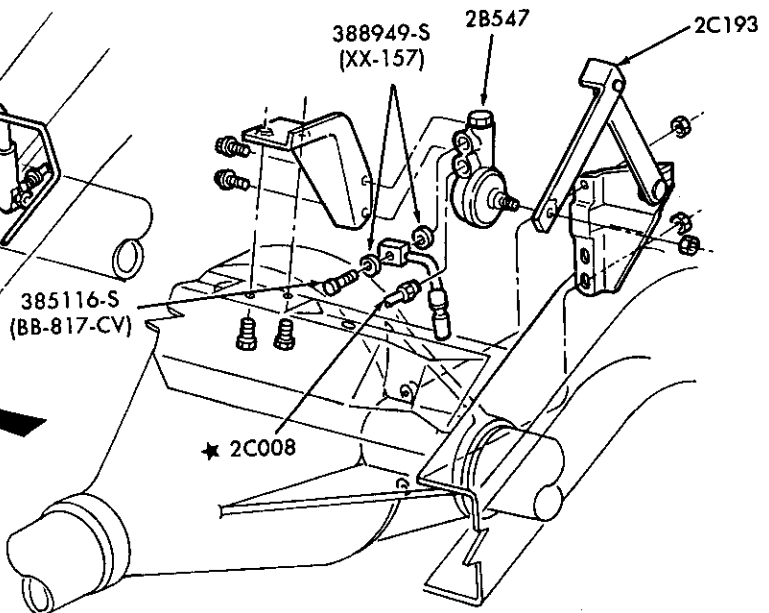
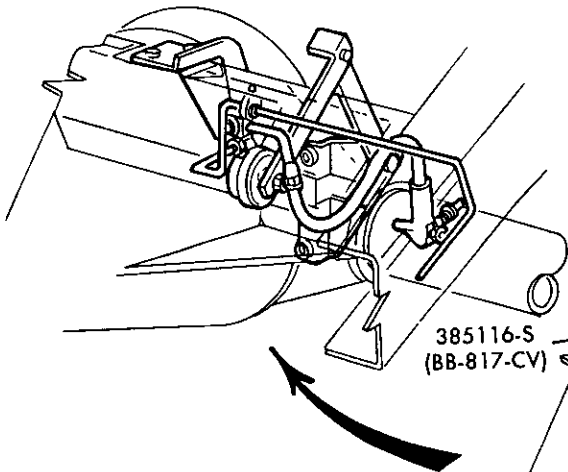
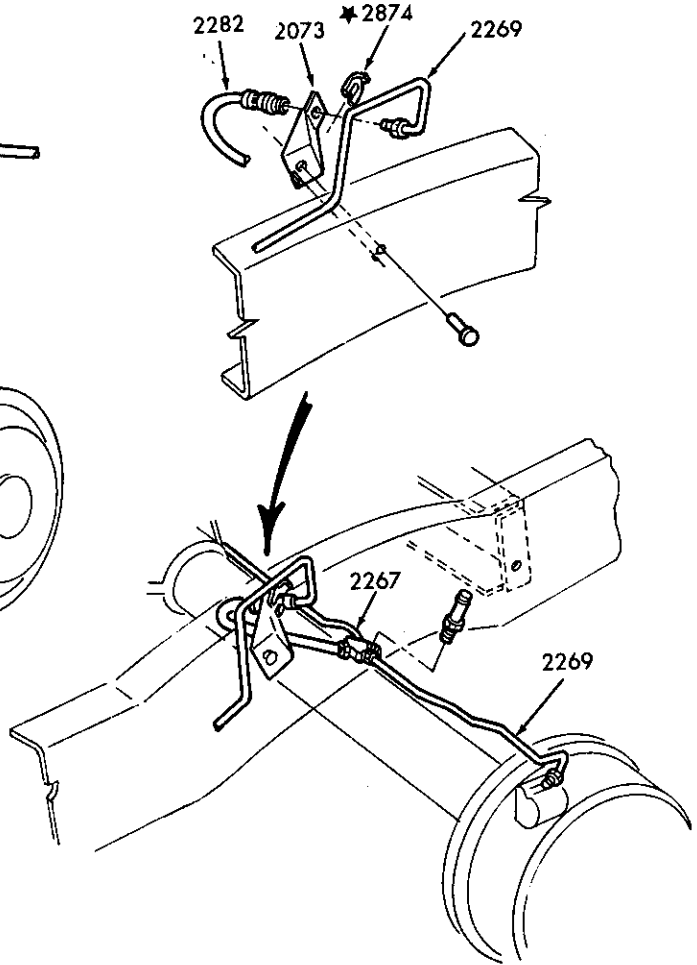

PAGE B

P-19808

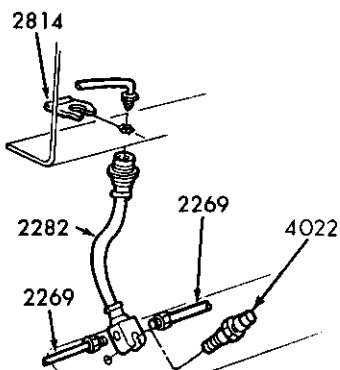
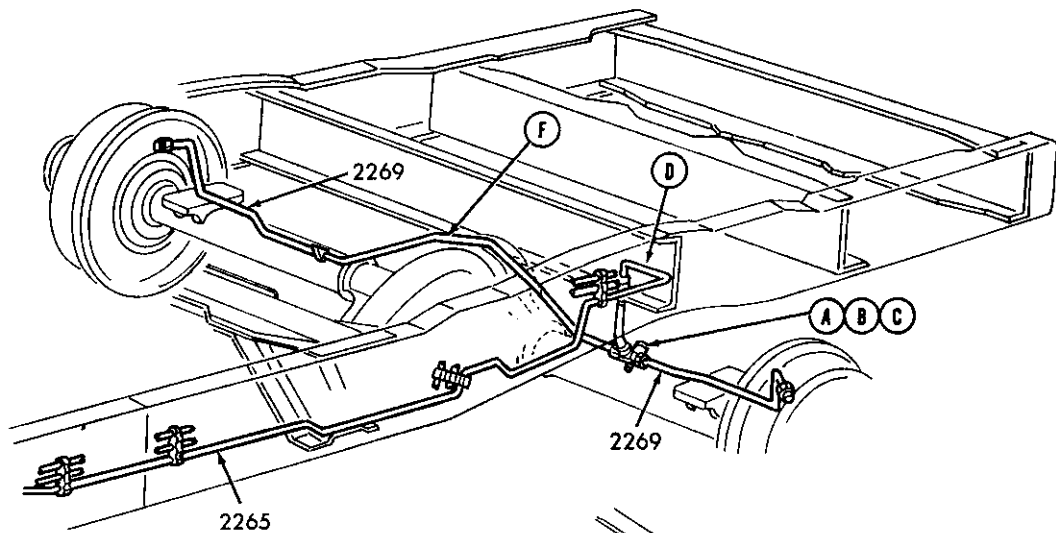

REAR AXLE VENT VALVE

N605800-S  
(AB-187-HH) (A)

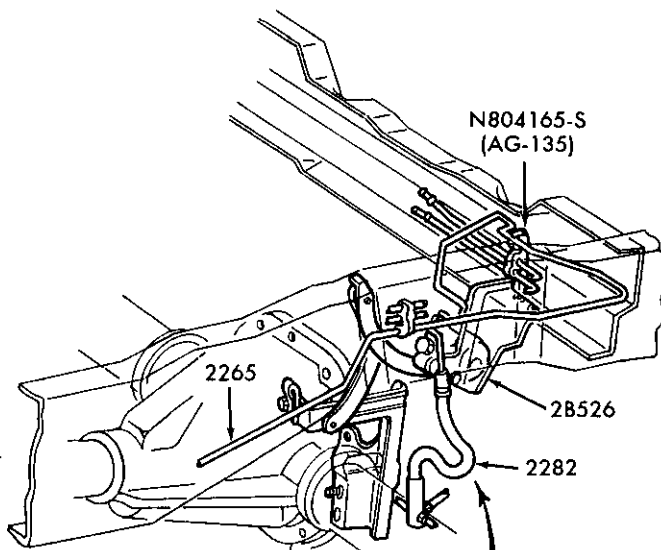

N804165-S  
(AG-135)

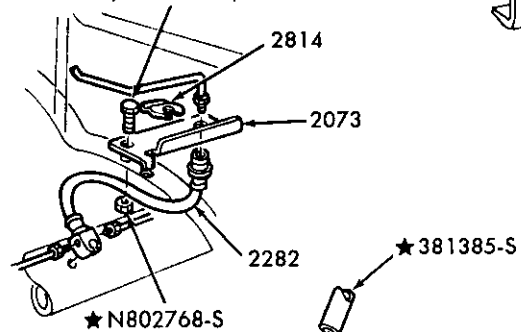

REAR AXLE VENT 2282

(B)



REAR AXLE VENT & HOSE

(C)

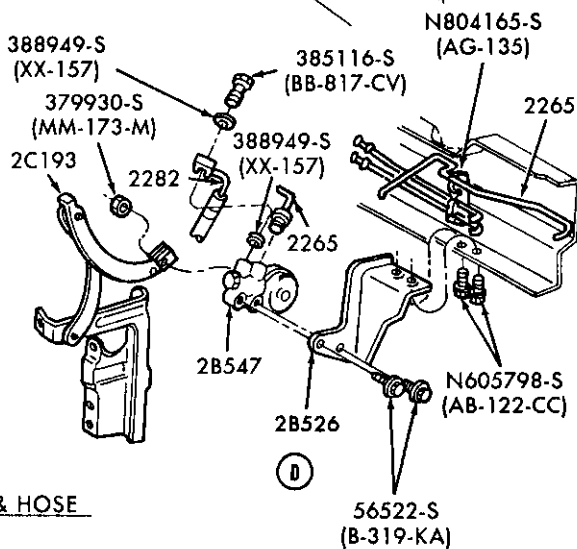

PAGE A CONT'D. ON PAGE B

P-19805

BRAKE ANTI-LOCK SYSTEM — PAGE A (Cont'd on Page B)  
1987/88 F150/350 and U150

1980/89  
LIGHT TRUCK

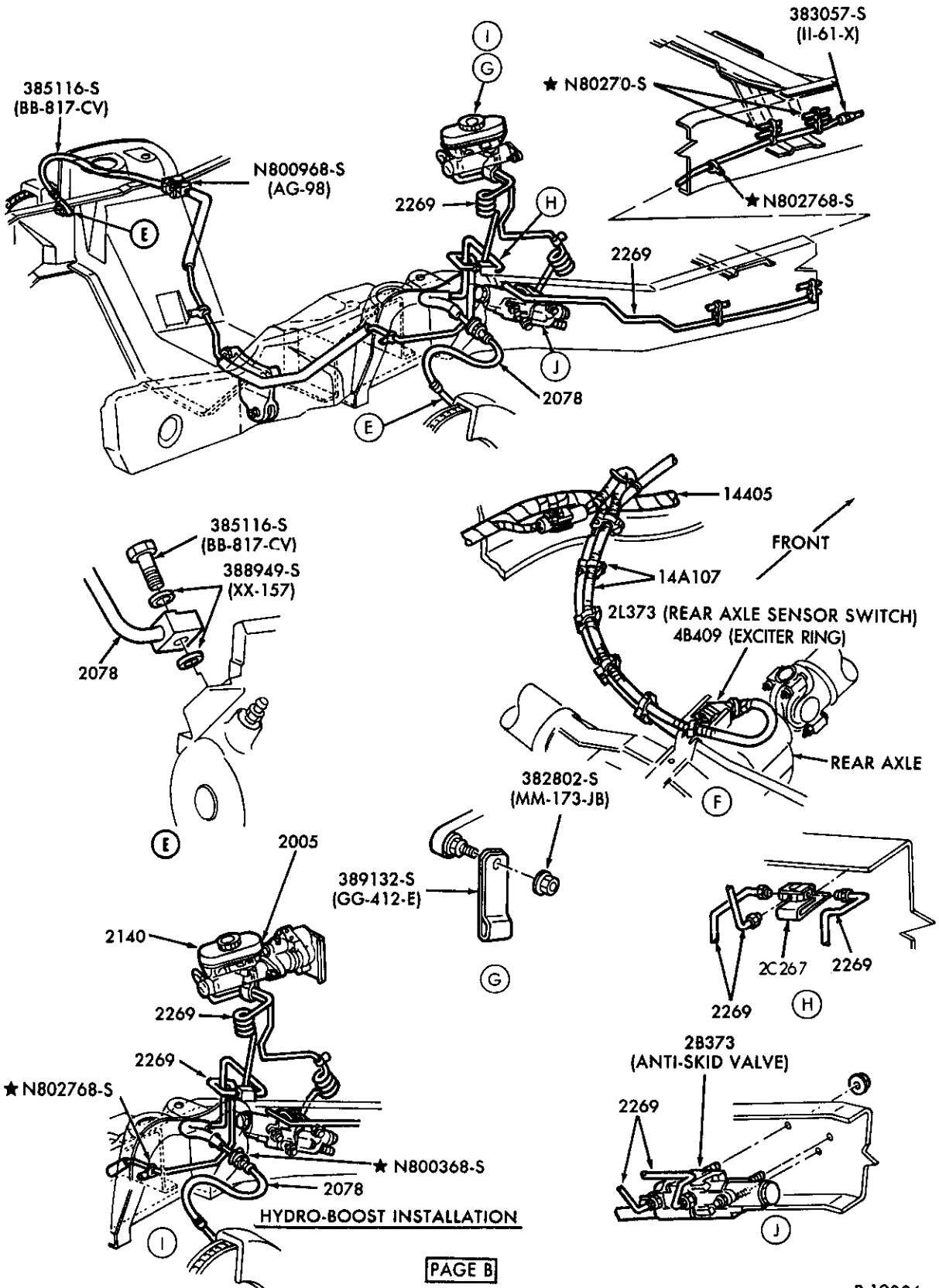

PAGE B

P-19806

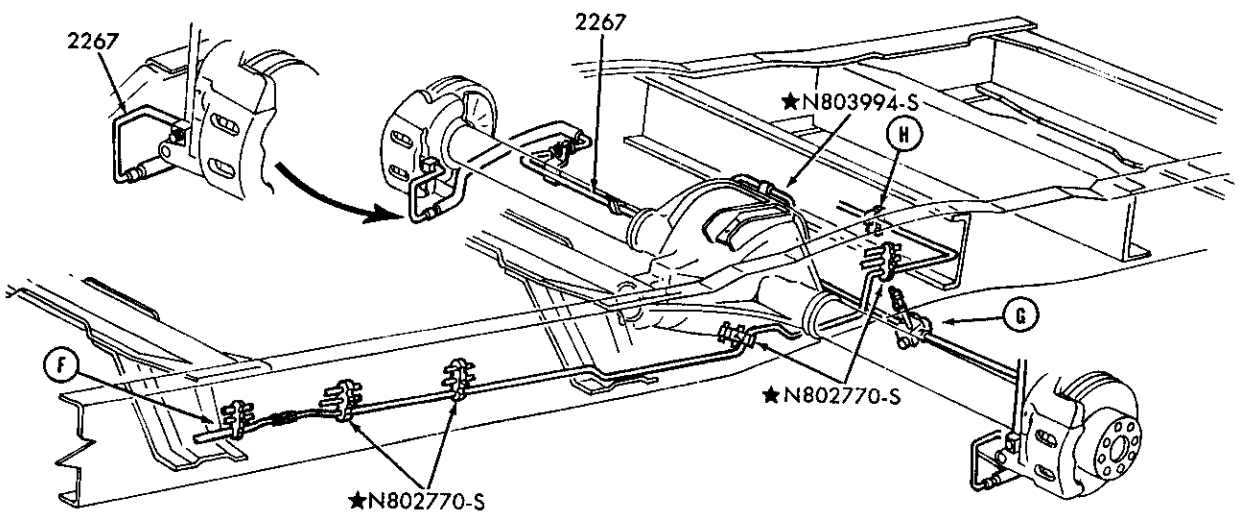
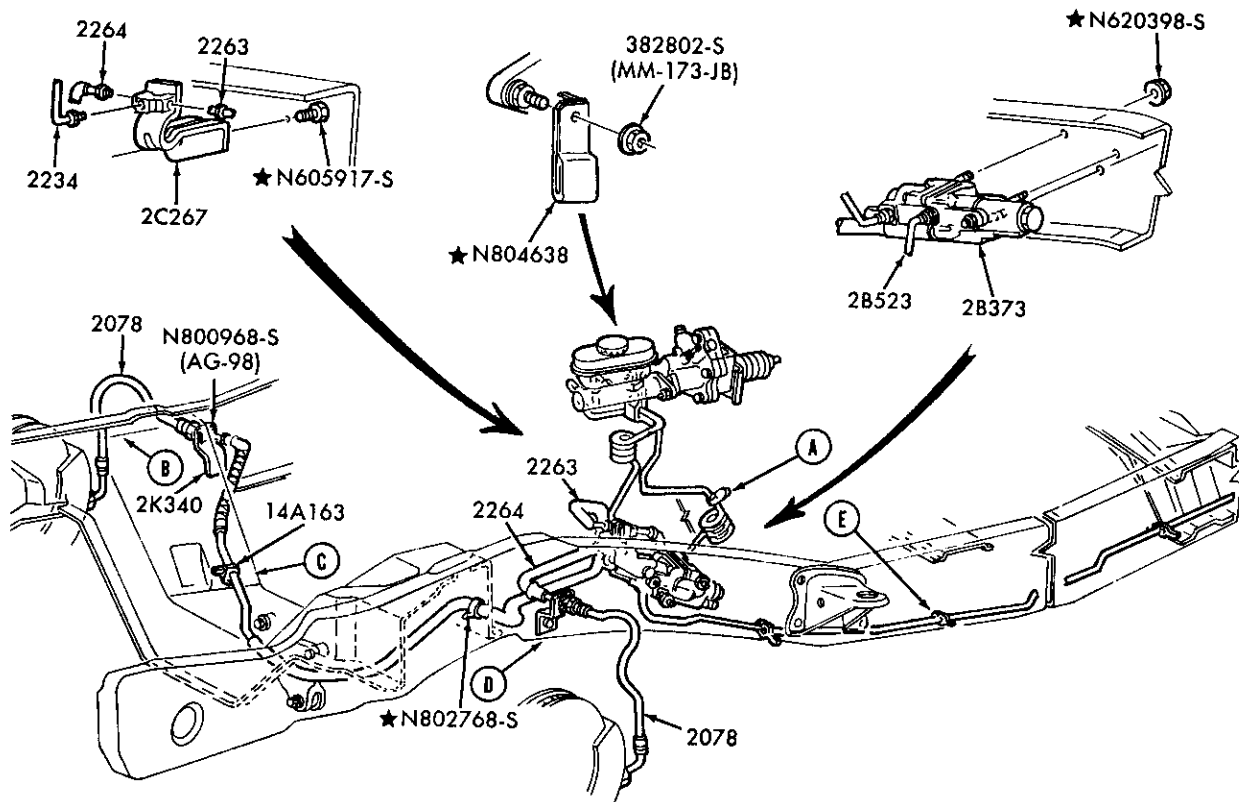

PAGE A CONT'D. ON PAGE B

P-20783

BRAKE SYSTEM — PAGE A (Cont'd on Page B)  
1988/ F(SUPER DUTY)

ILLUSTRATION SECTION 20

1980/89 LIGHT TRUCK

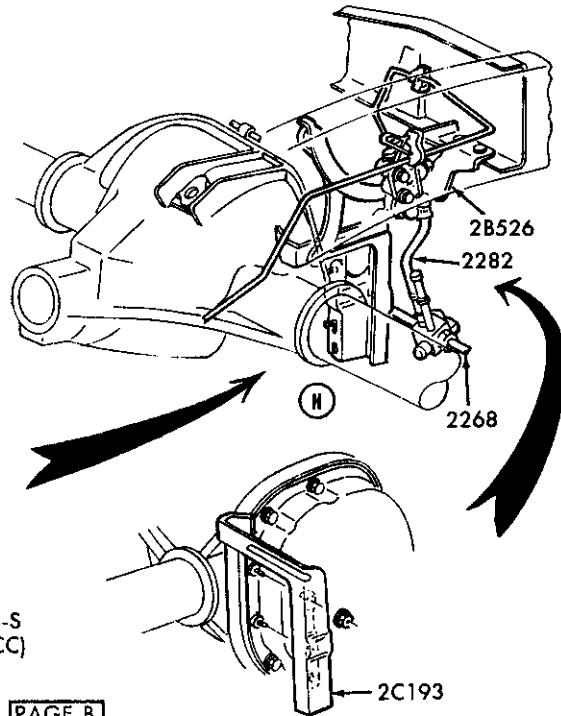
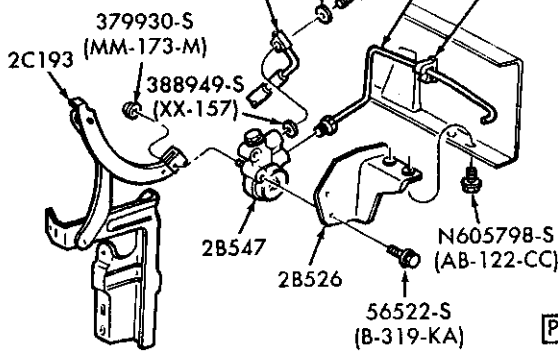
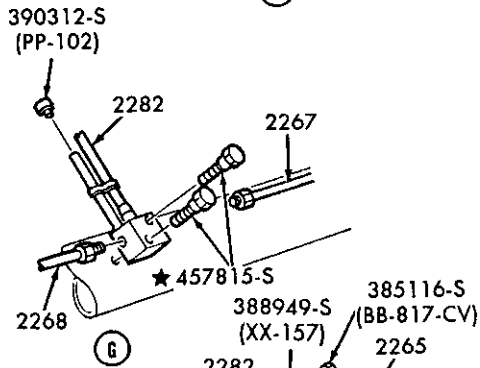
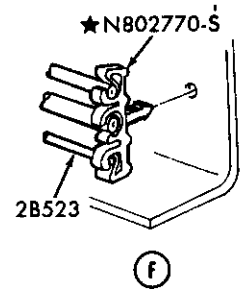
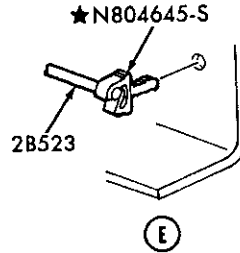
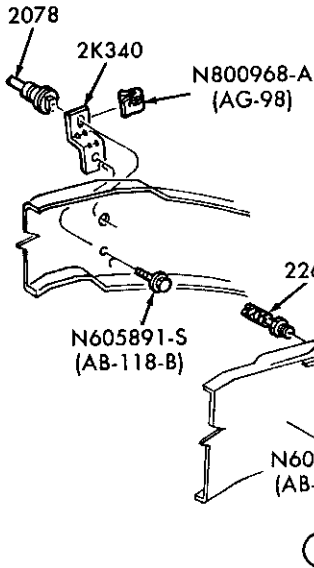
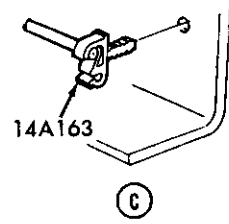
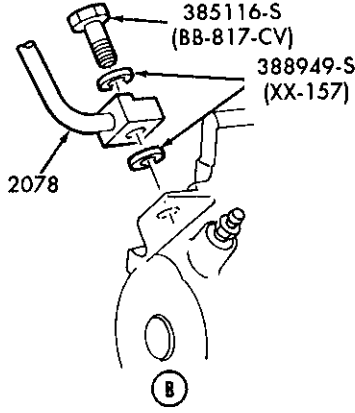
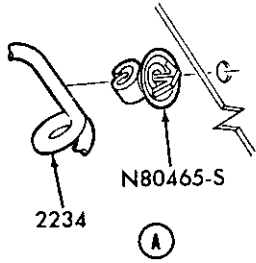

PAGE B

P-20784



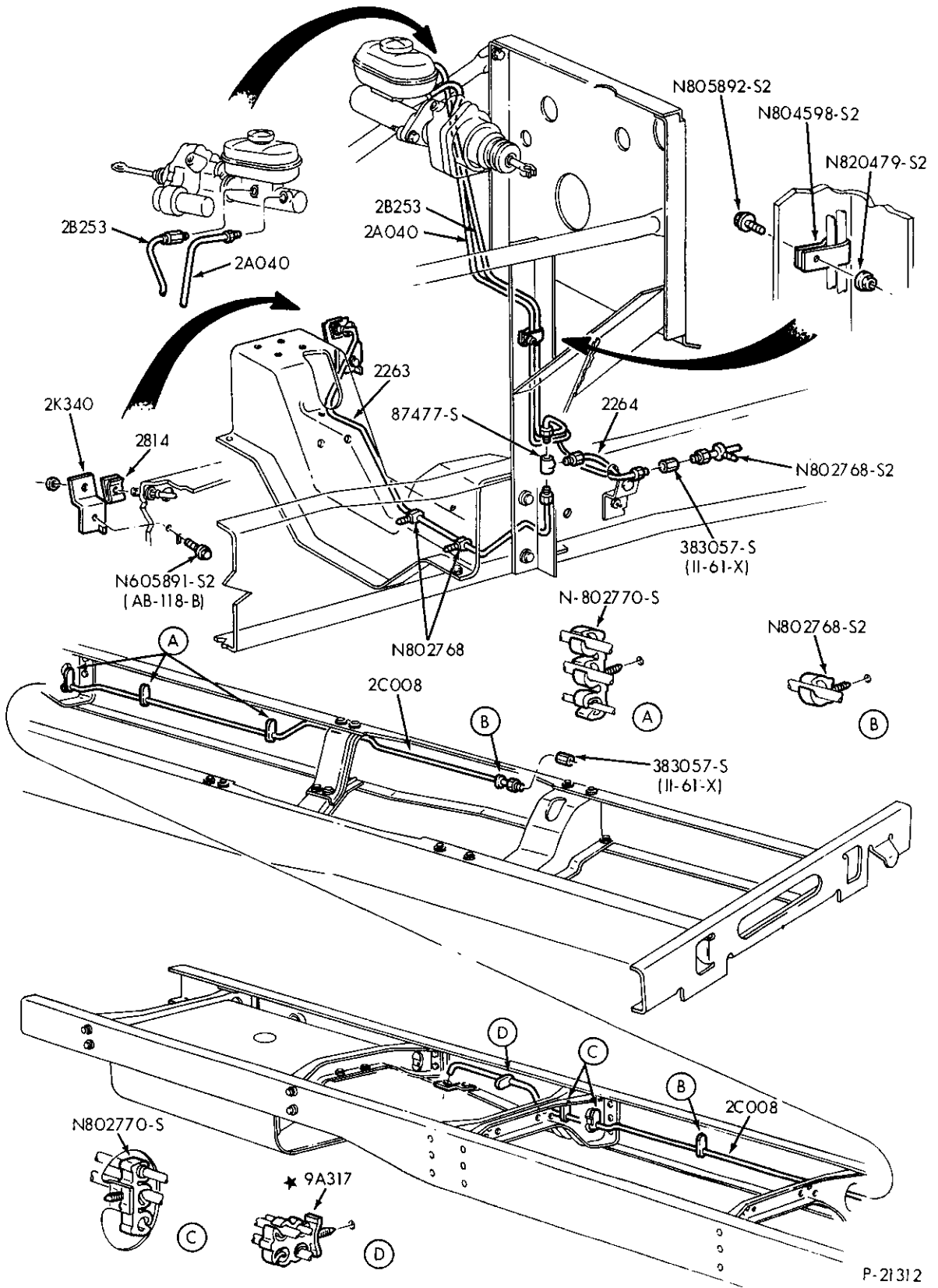

P-21312

BRAKE SYSTEM — PAGE A (CONT'D ON PAGE B)  
1989 F59 — STRIPPED CHASSIS

1980/89  
LIGHT TRUCK

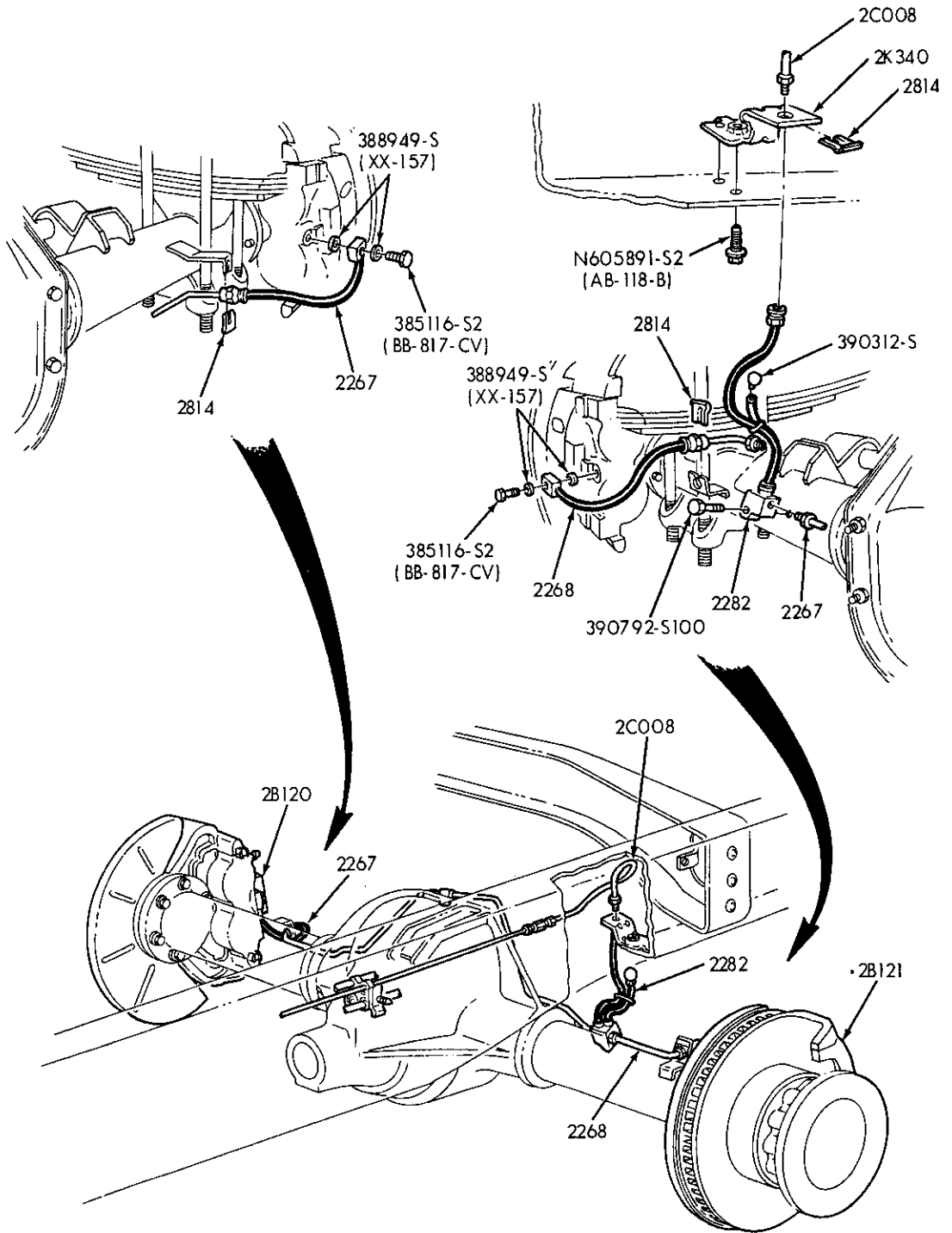

P-21313

1980/89  
LIGHT TRUCK

ILLUSTRATION  
SECTION 20 21

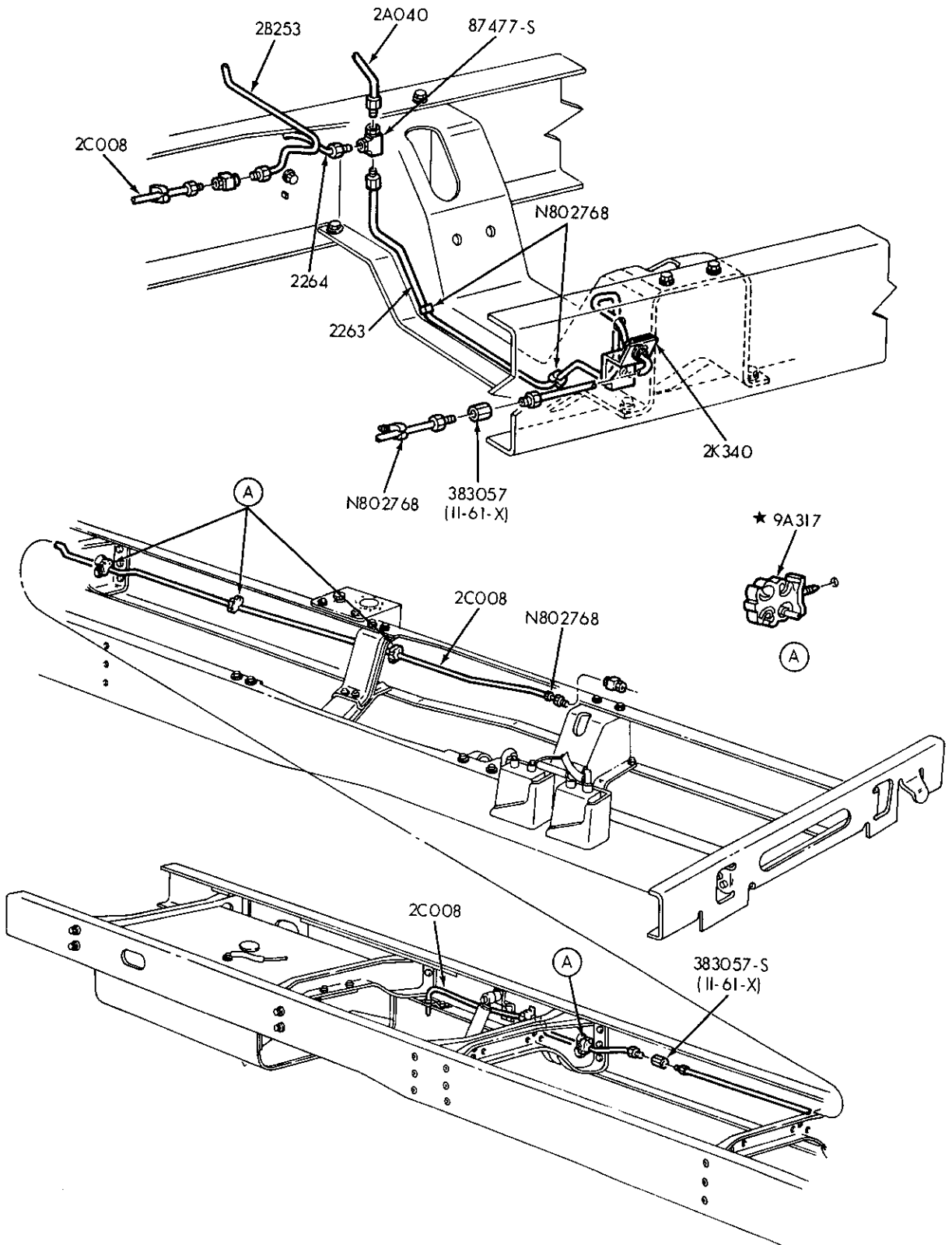

P-21310

BRAKE SYSTEM — PAGE A (CONT'D ON PAGE B)  
1989 F53 — STRIPPED CHASSIS

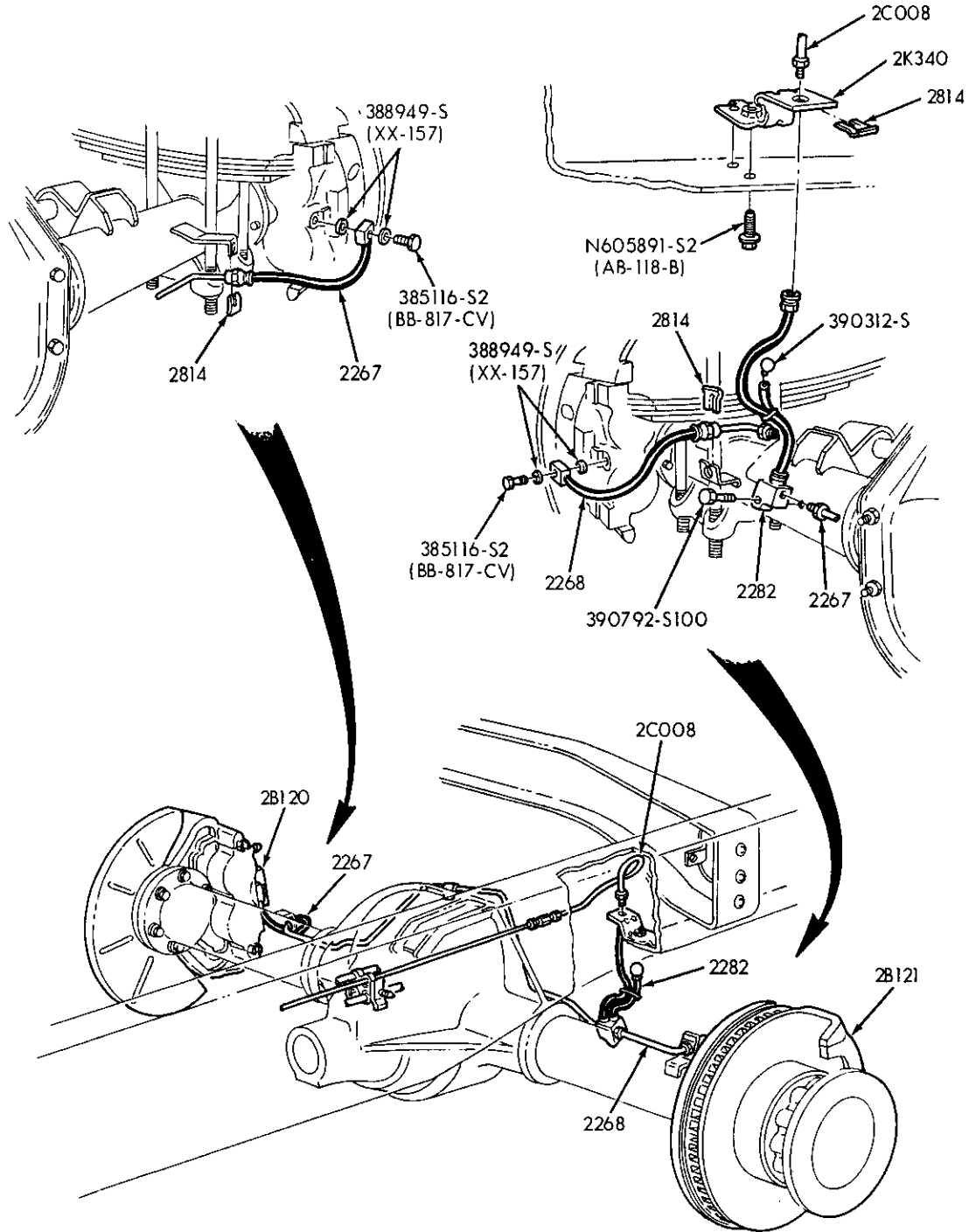

P-21311

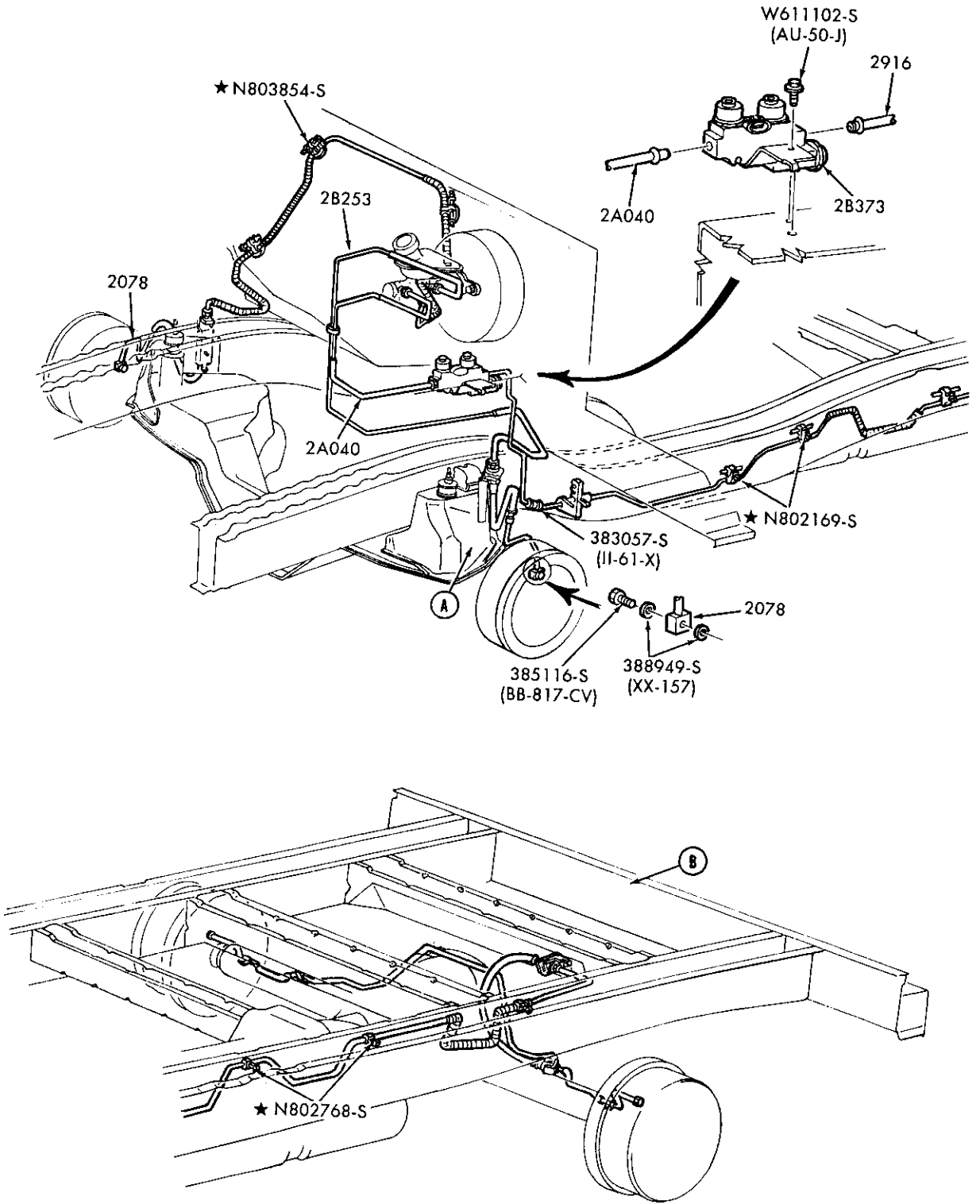

PAGE A CONT'D ON PAGE B

P-21575

BRAKE ANTI-LOCK SYSTEM — PAGE A (Cont'd on Page B)

1989 A

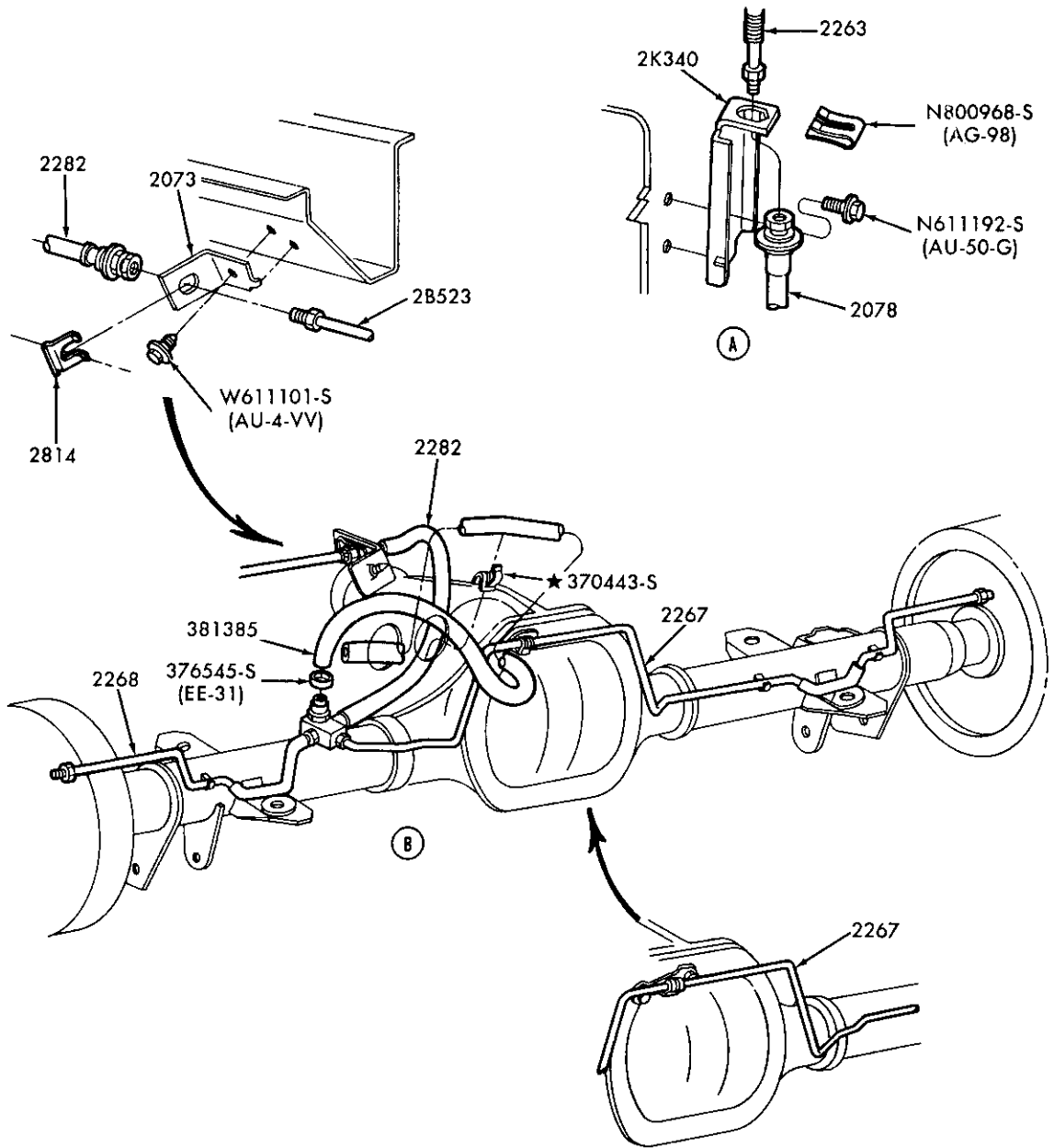

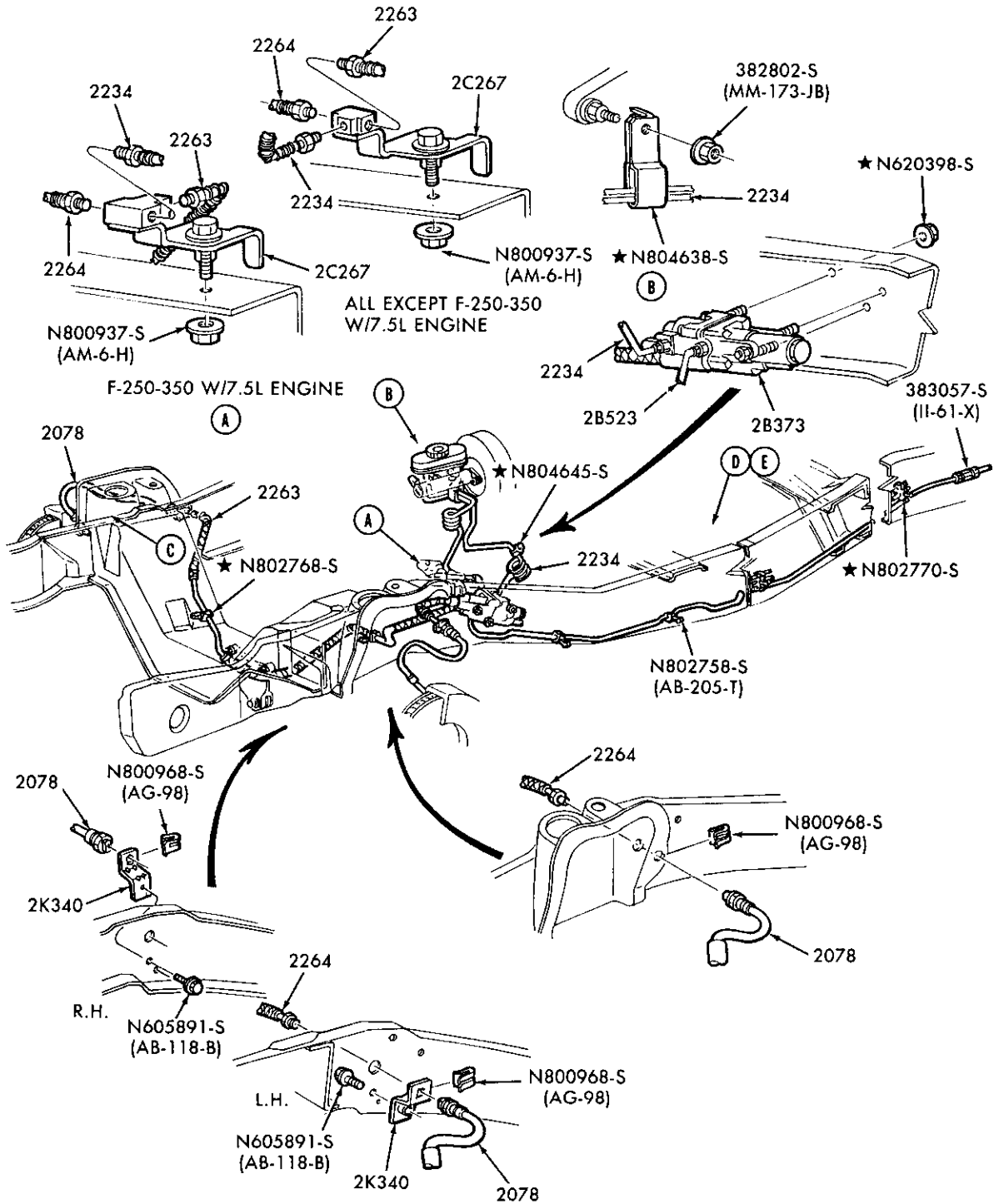

PAGE A CONT'D ON PAGE B

P-21572

BRAKE ANTI-LOCK SYSTEM — PAGE A (Cont'd on Page B)  
1989 F150/350 (exc. F SUPER DUTY) and U150

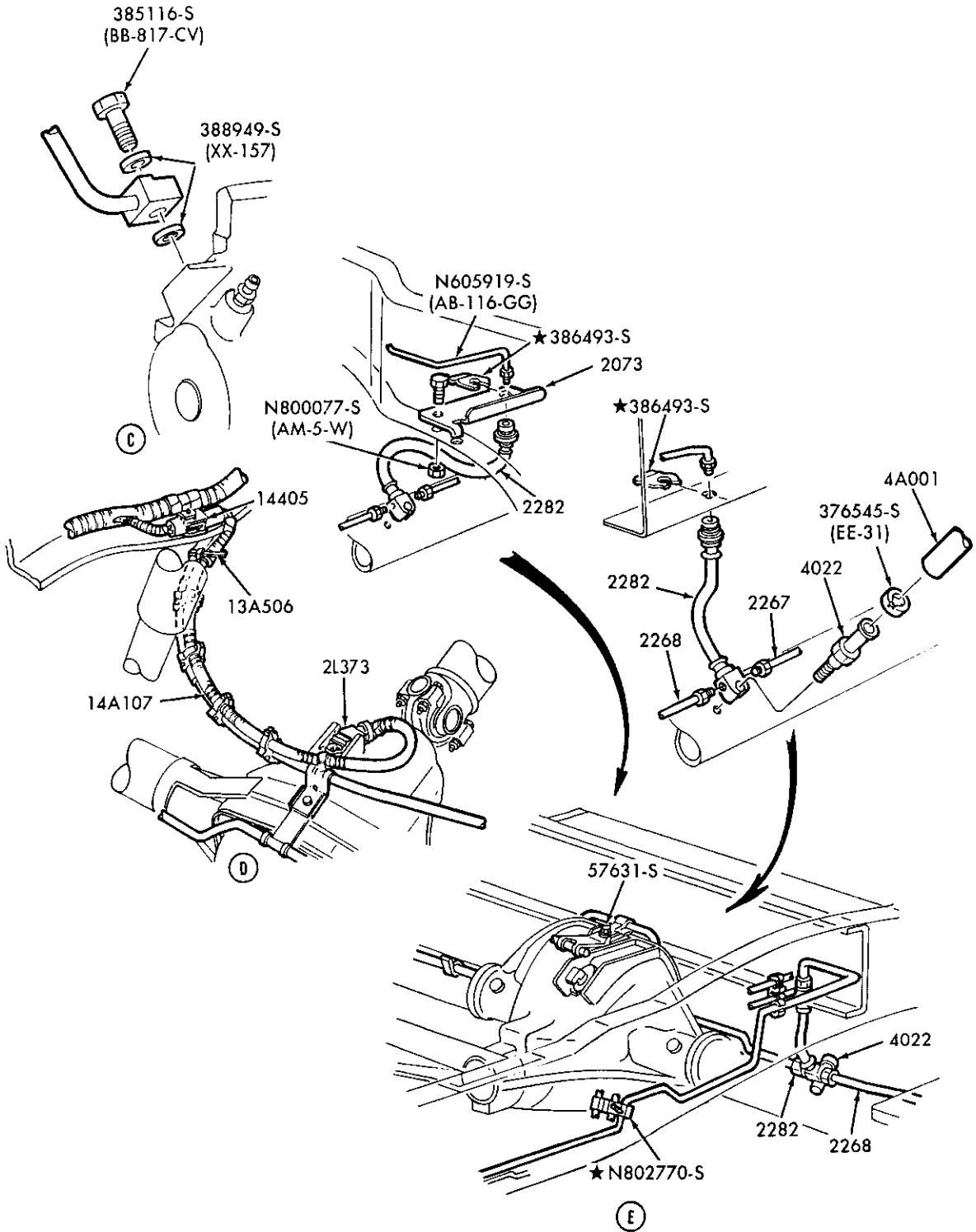



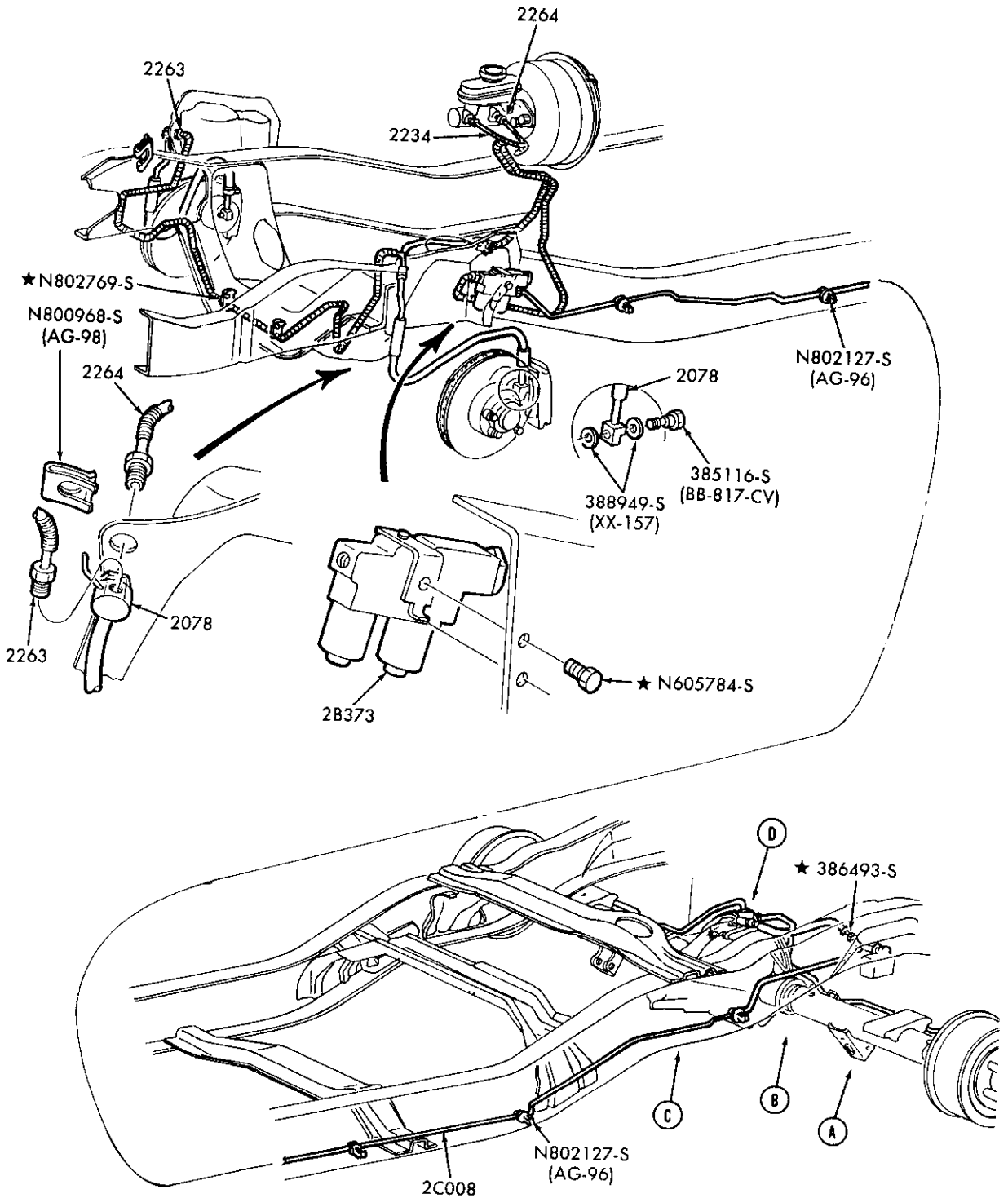

PAGE A CONT'D ON PAGE B

P-21570

BRAKE ANTI-LOCK SYSTEM — PAGE A (Cont'd on Page B)  
1989 B and R

1980/89  
LIGHT TRUCK

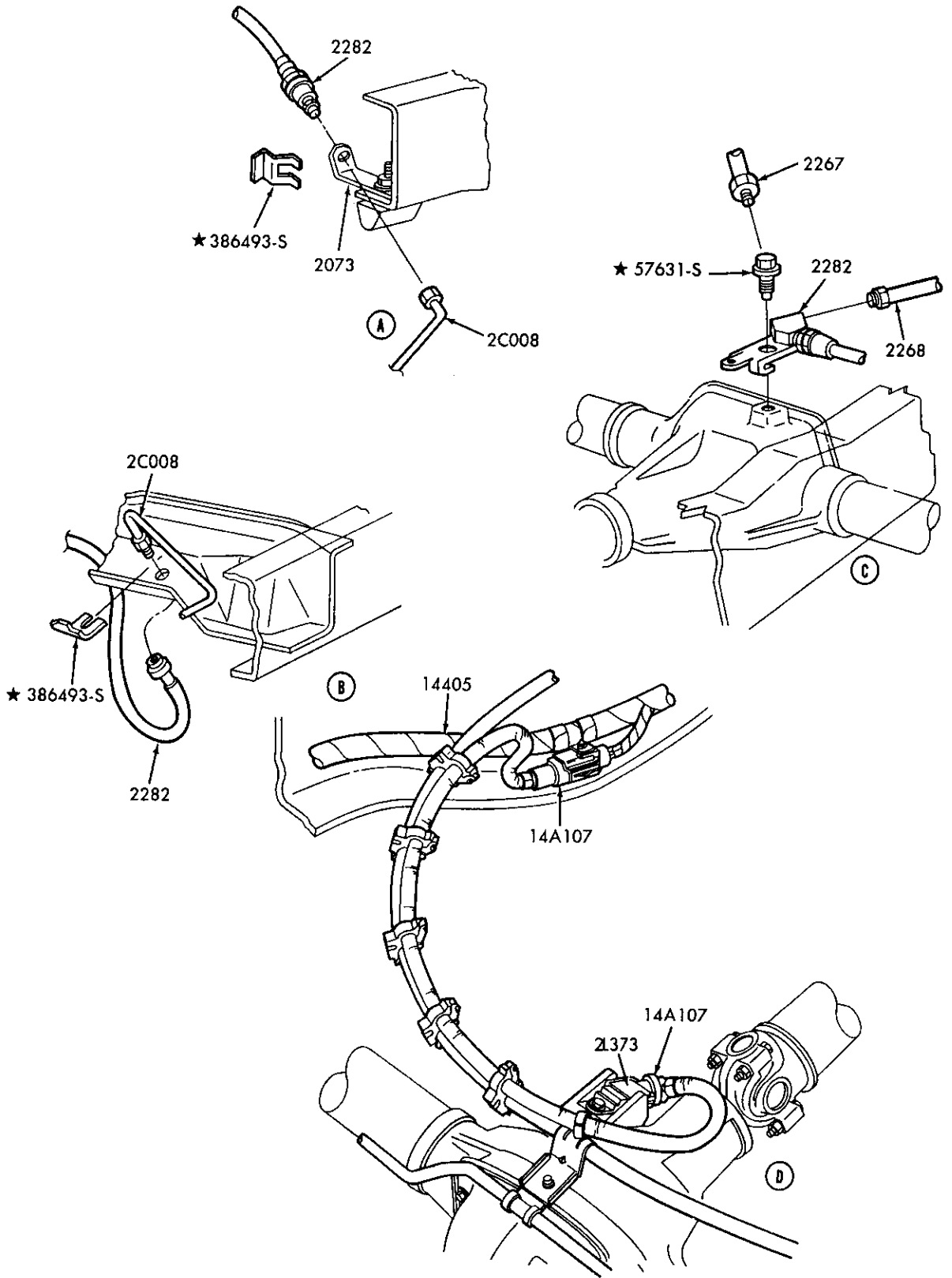

PAGE B

P-21571

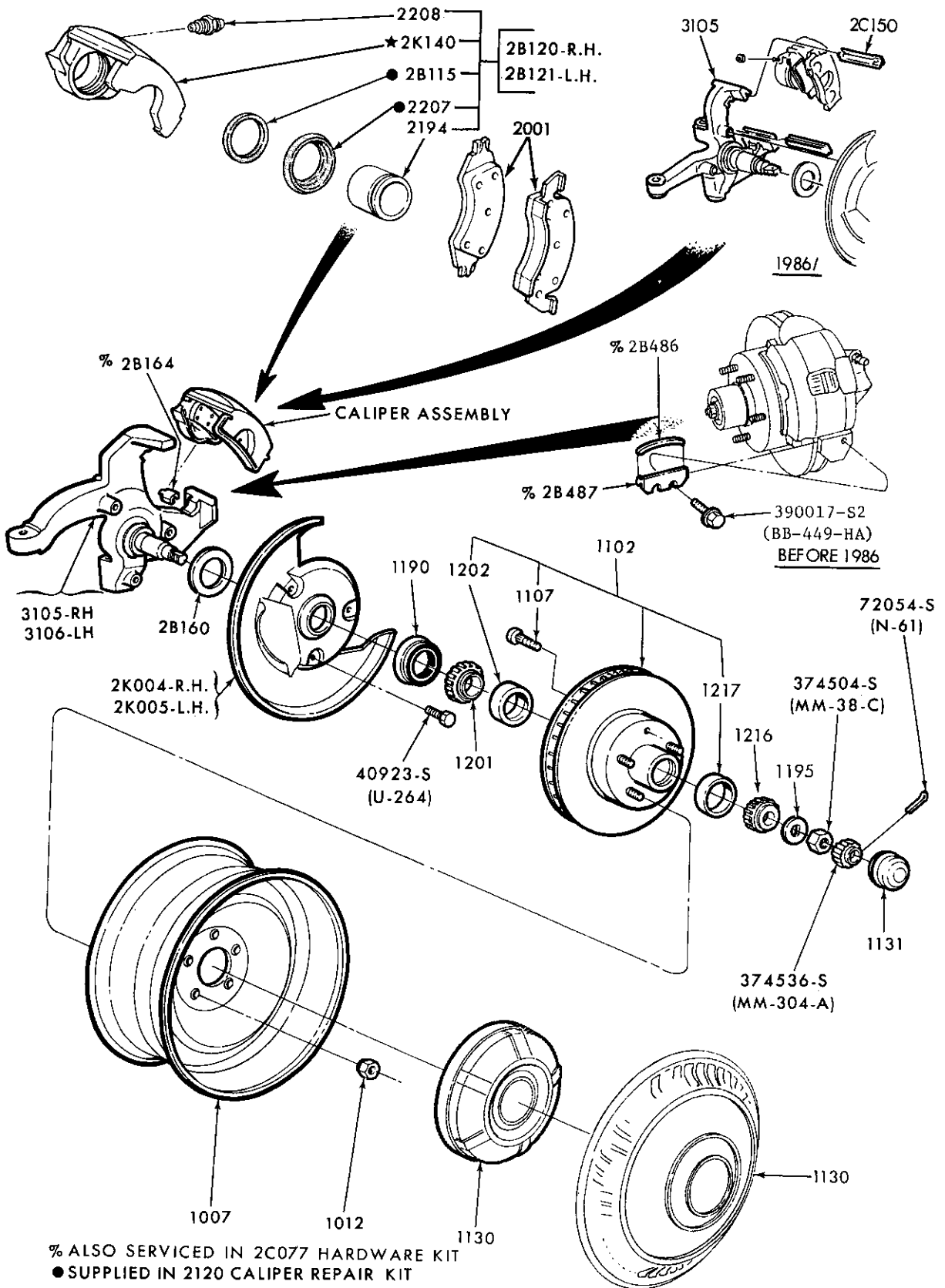

FRONT DISC BRAKE and RELATED PARTS  
1980/ E100/150 — SINGLE PISTON

P-11561

1980/89  
LIGHT TRUCK

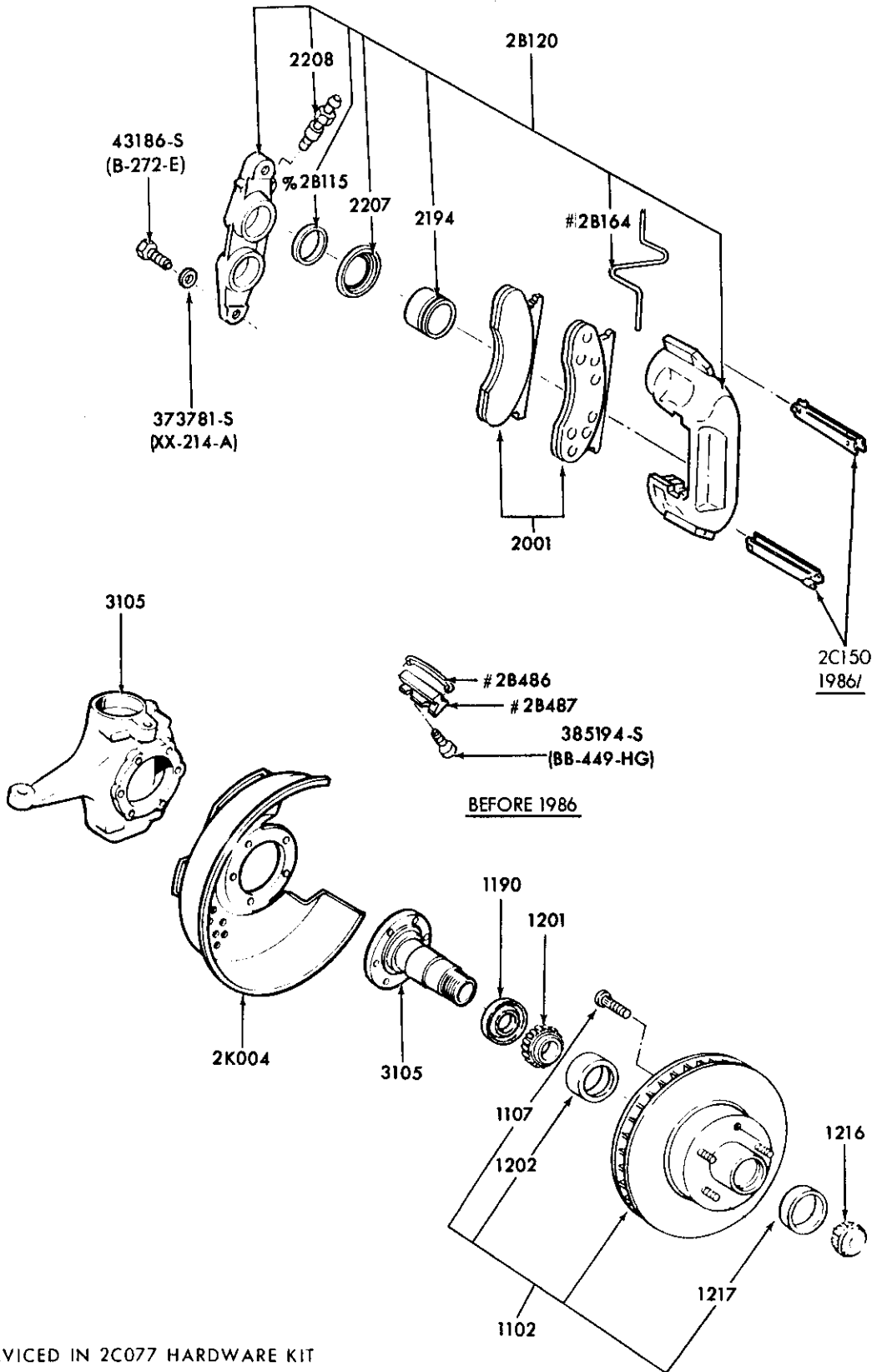

# ALSO SERVICED IN 2C077 HARDWARE KIT  
% SUPPLIED IN 2120 CALIPER REPAIR KIT

P-13310

FRONT DISC BRAKE and RELATED PARTS  
1980/ F250/350 — 4/W/D — DUAL PISTON

1980/89  
LIGHT TRUCK

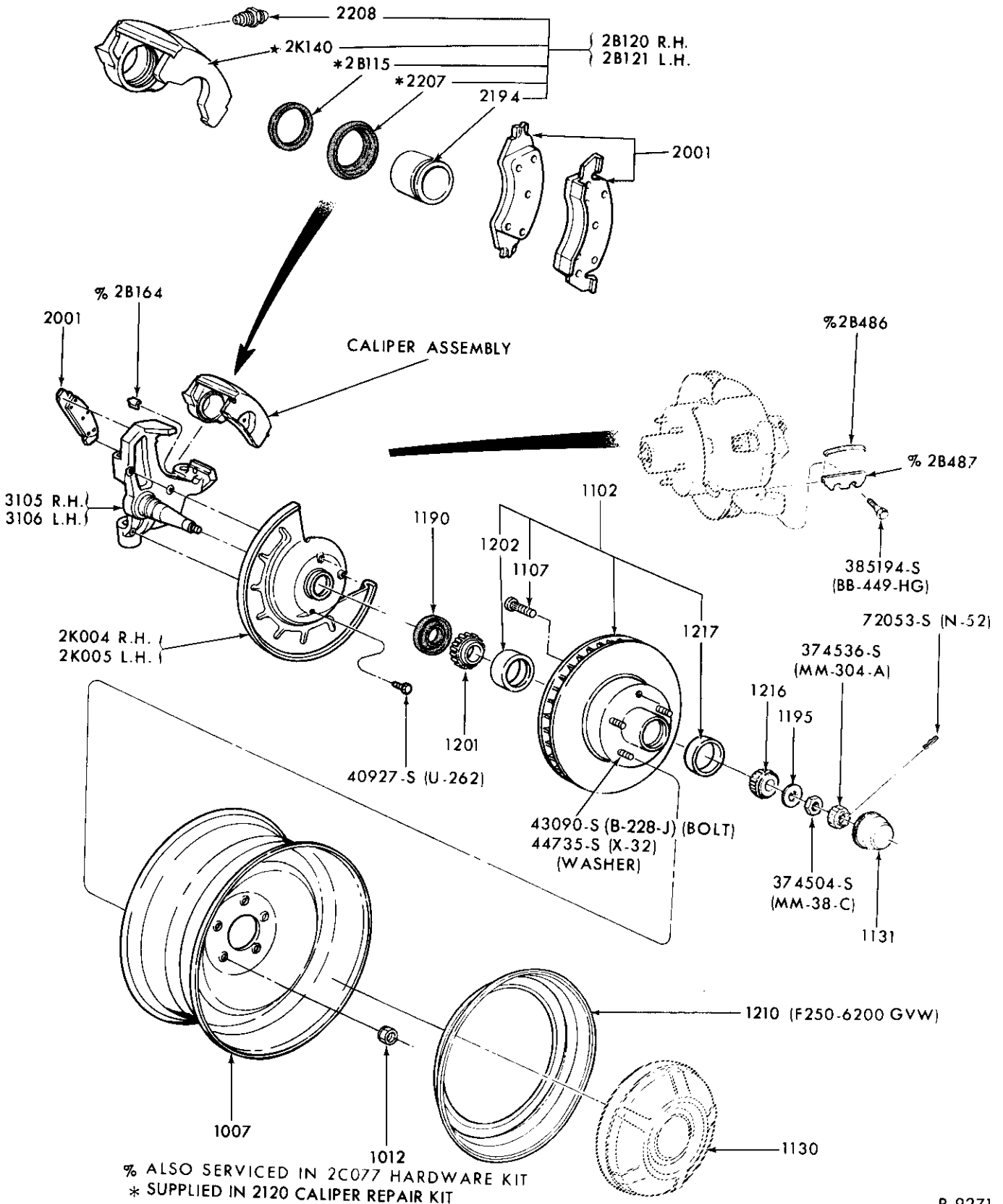

FRONT DISC BRAKE and RELATED PARTS  
1980/ F100/250 — 2/W/D — SINGLE PISTON

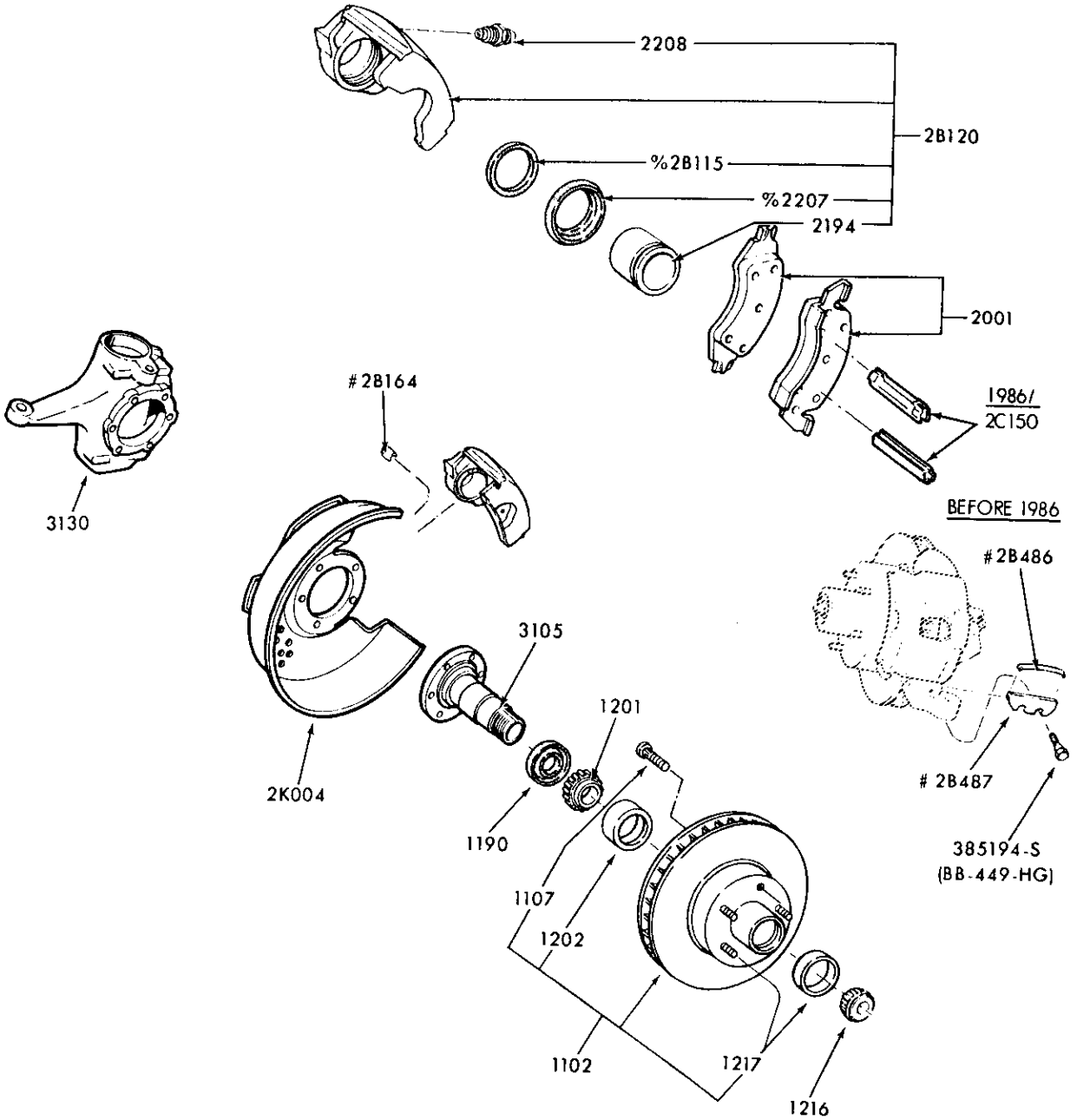

# ALSO SERVICED IN 2C077 HARDWARE KIT  
% SUPPLIED IN 2120 CALIPER REPAIR KIT

P-12887

FRONT DISC BRAKE and RELATED PARTS  
1980/ F-U150 — 4/W/D — SINGLE PISTON

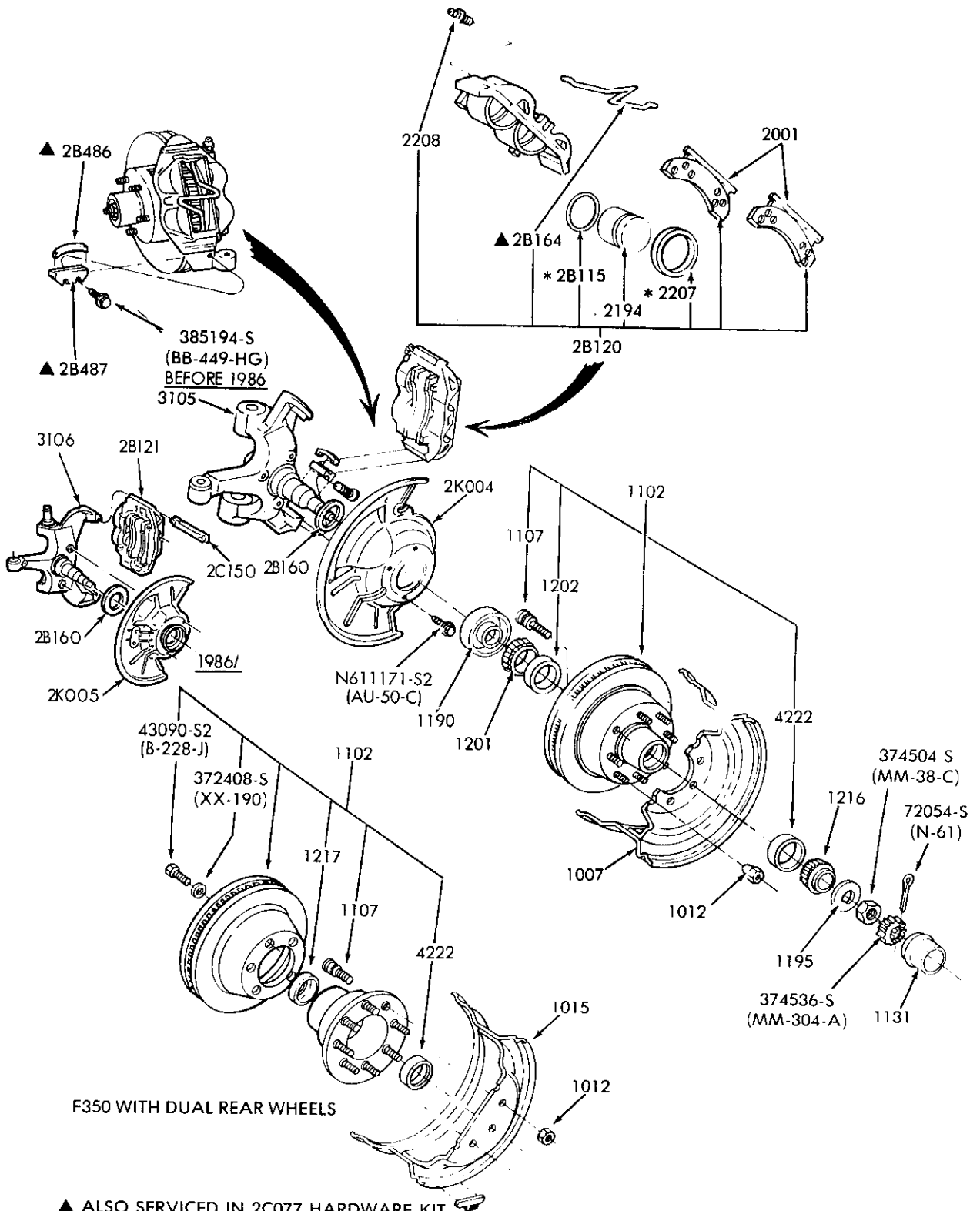

P-15628

FRONT DISC BRAKE & RELATED PARTS  
1980/ E-F250/350 - 2/W/D - DUAL PISTON

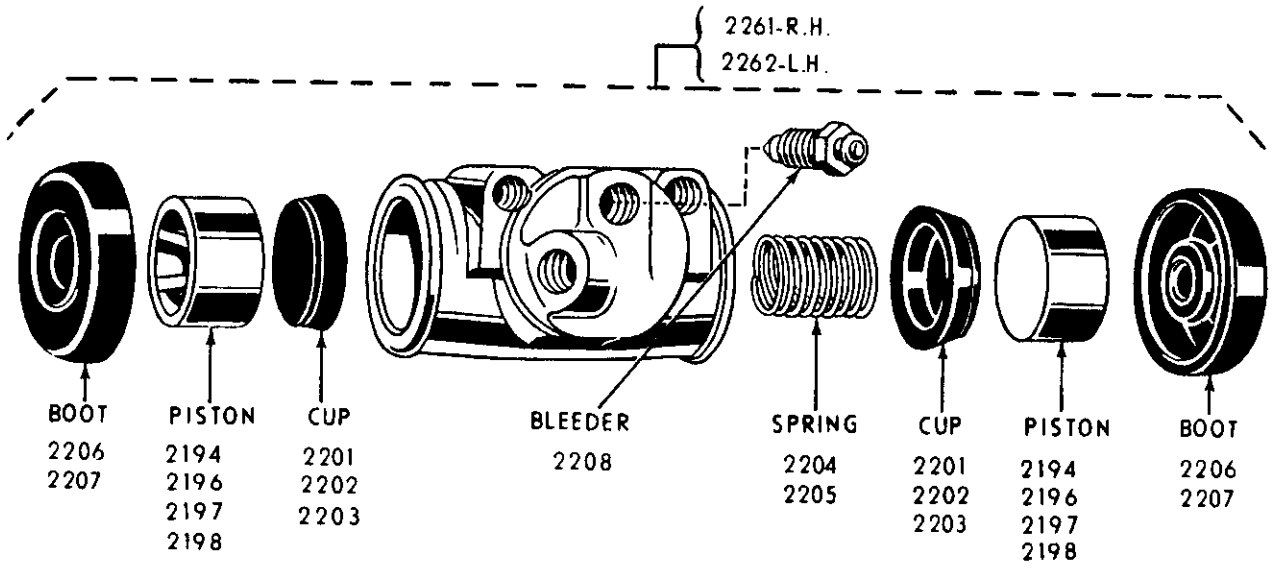

P-1424

REAR BRAKE CYLINDER (DUAL PISTON) — TYPICAL  
1980/ E-F-U100/350

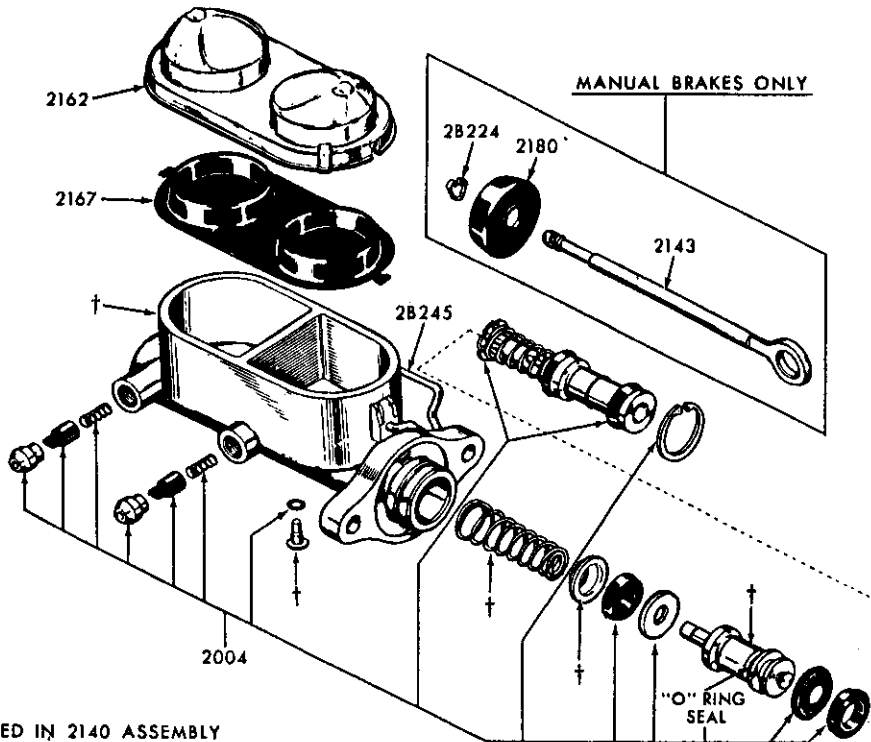

P-6999

BENDIX BRAKE MASTER CYLINDER  
1980/86 E-F-U100/350, 1983/85 R and 1984/85 B



1980/89  
LIGHT TRUCK

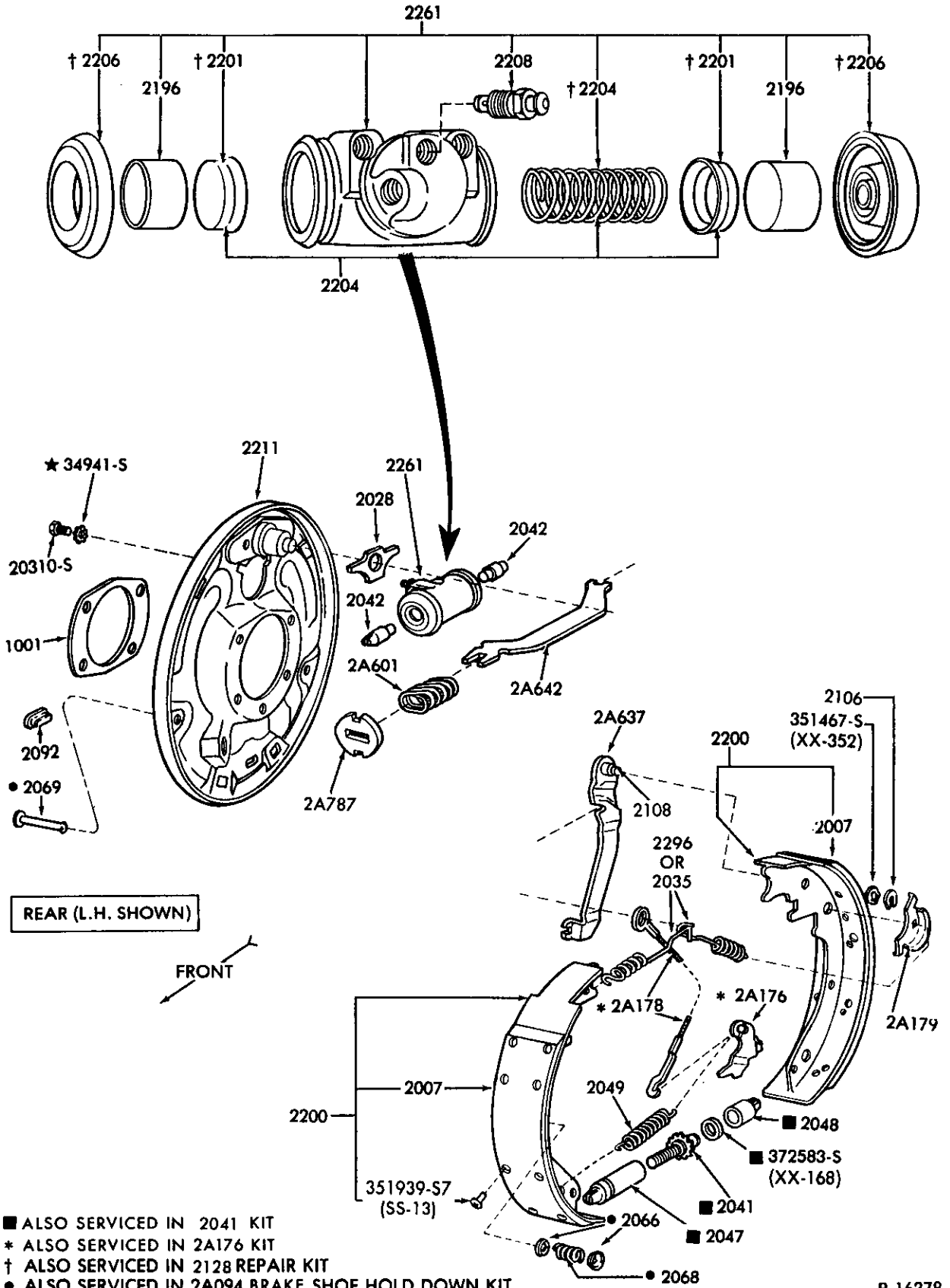

DRUM BRAKE ASSY. and WHEEL CYLINDER (SELF ADJUSTING) — REAR ONLY

1980/ E-F-U100/150, 1983/ R, 1984/ B and 1986/ A

P-16378

1980/89  
LIGHT TRUCK

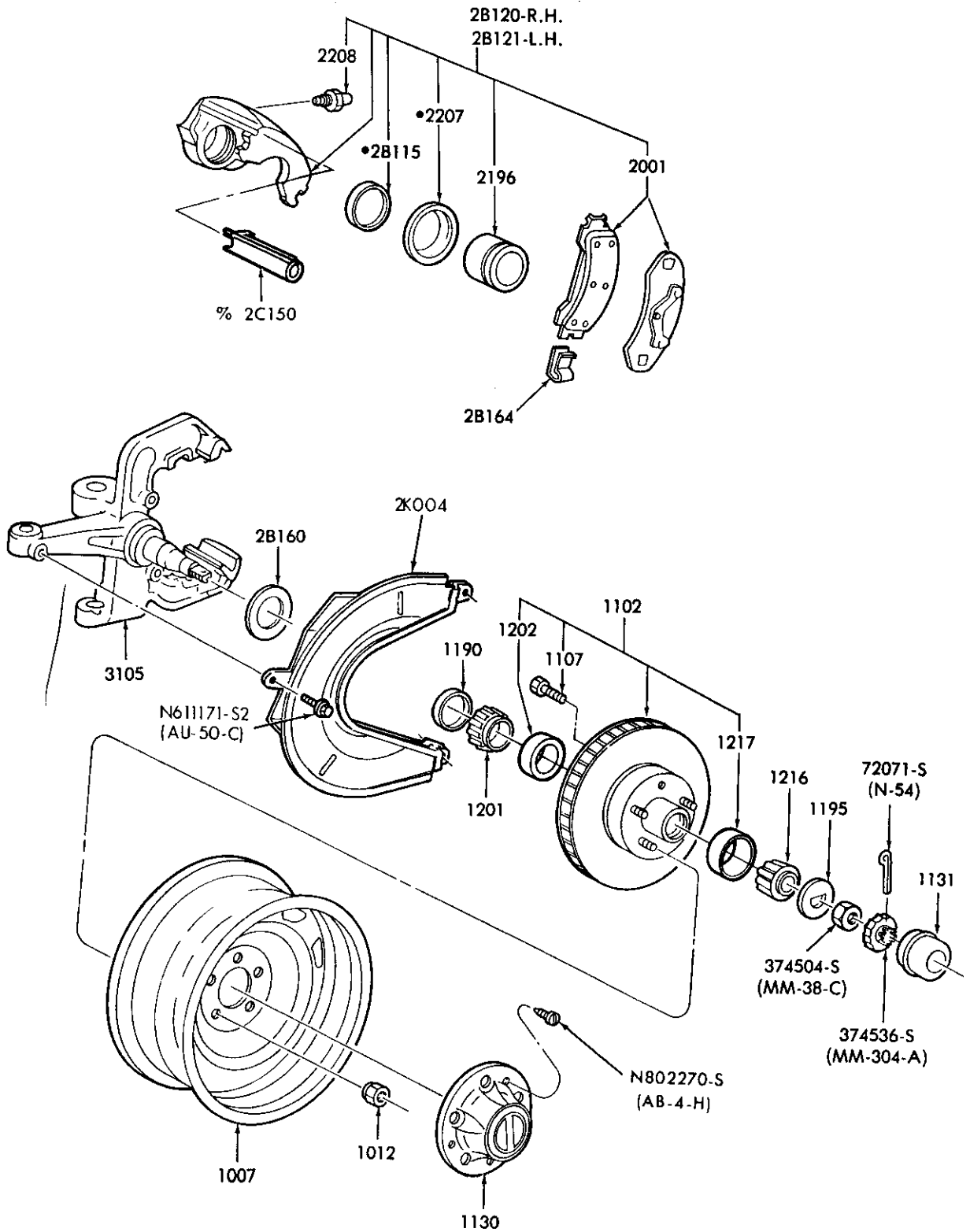

%ALSO SERVICED IN 2001 PAD KIT  
 •SUPPLIED IN 2120 CALIPER REPAIR KIT

P-17159

FRONT DISC BRAKE and RELATED PARTS  
 1983/ R and 1984/ B

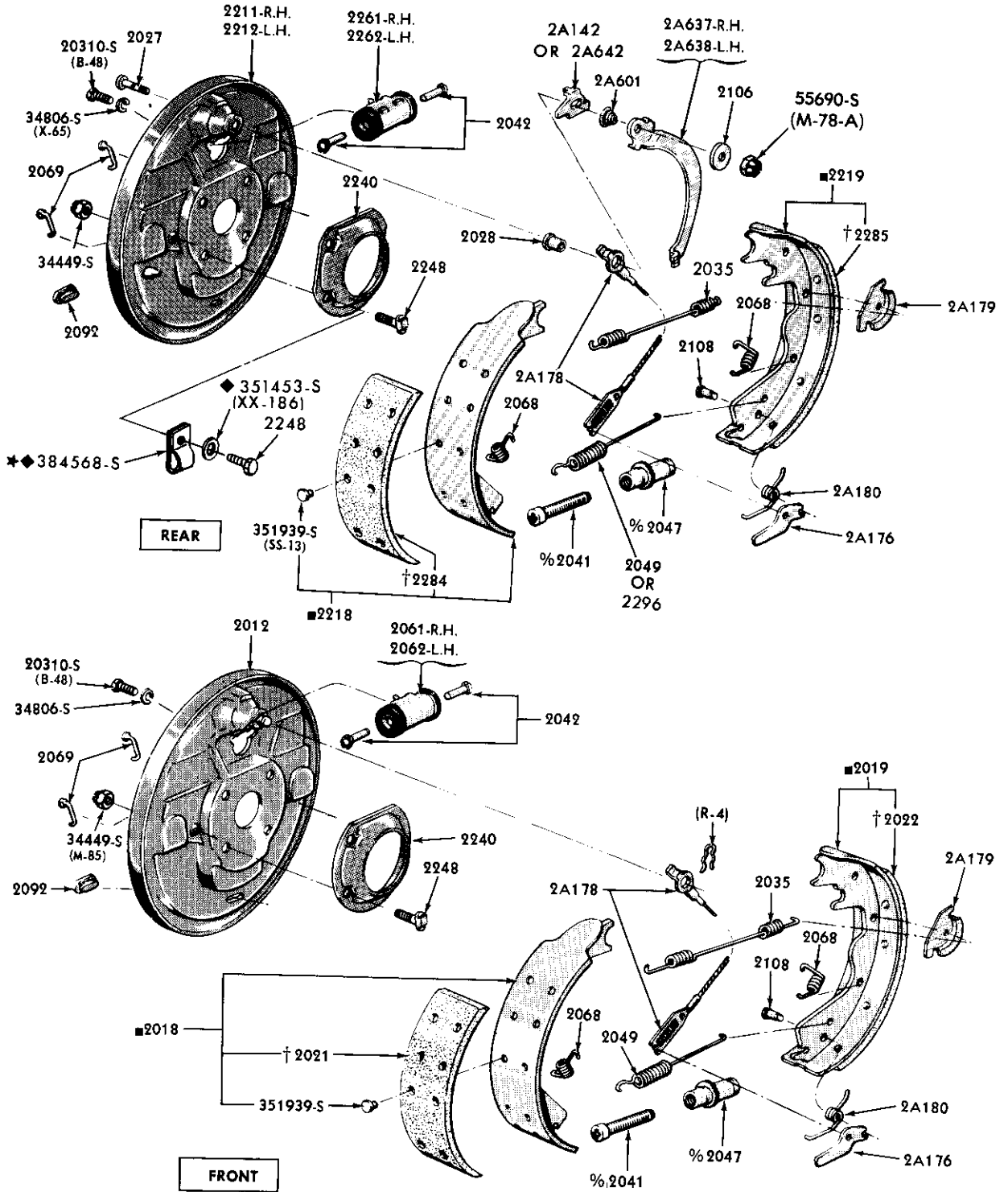

■ SUPPLIED IN 2001 BRAKE SHOE AND LINING KIT  
 † SUPPLIED IN 2007 LINING KIT  
 ◆ E,F350  
 % SERVICED IN 2041 KIT

P-5346

REAR BRAKES (12" x 2 1/2", 12 1/8" x 2" and 12" x 3"-BX)

1980/ E-F250/350

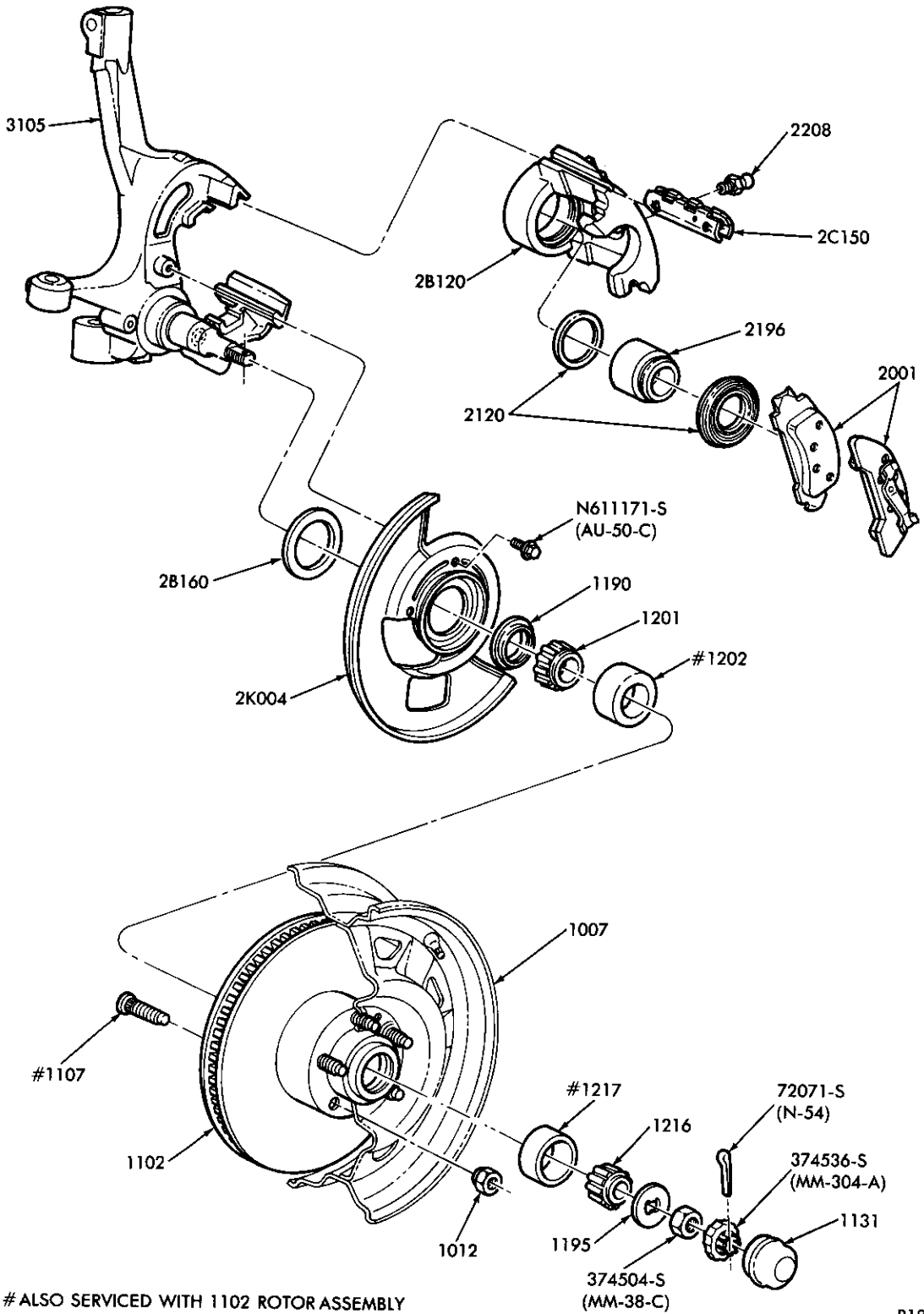

P18919

FRONT DISC BRAKE and RELATED PARTS  
1986/ A

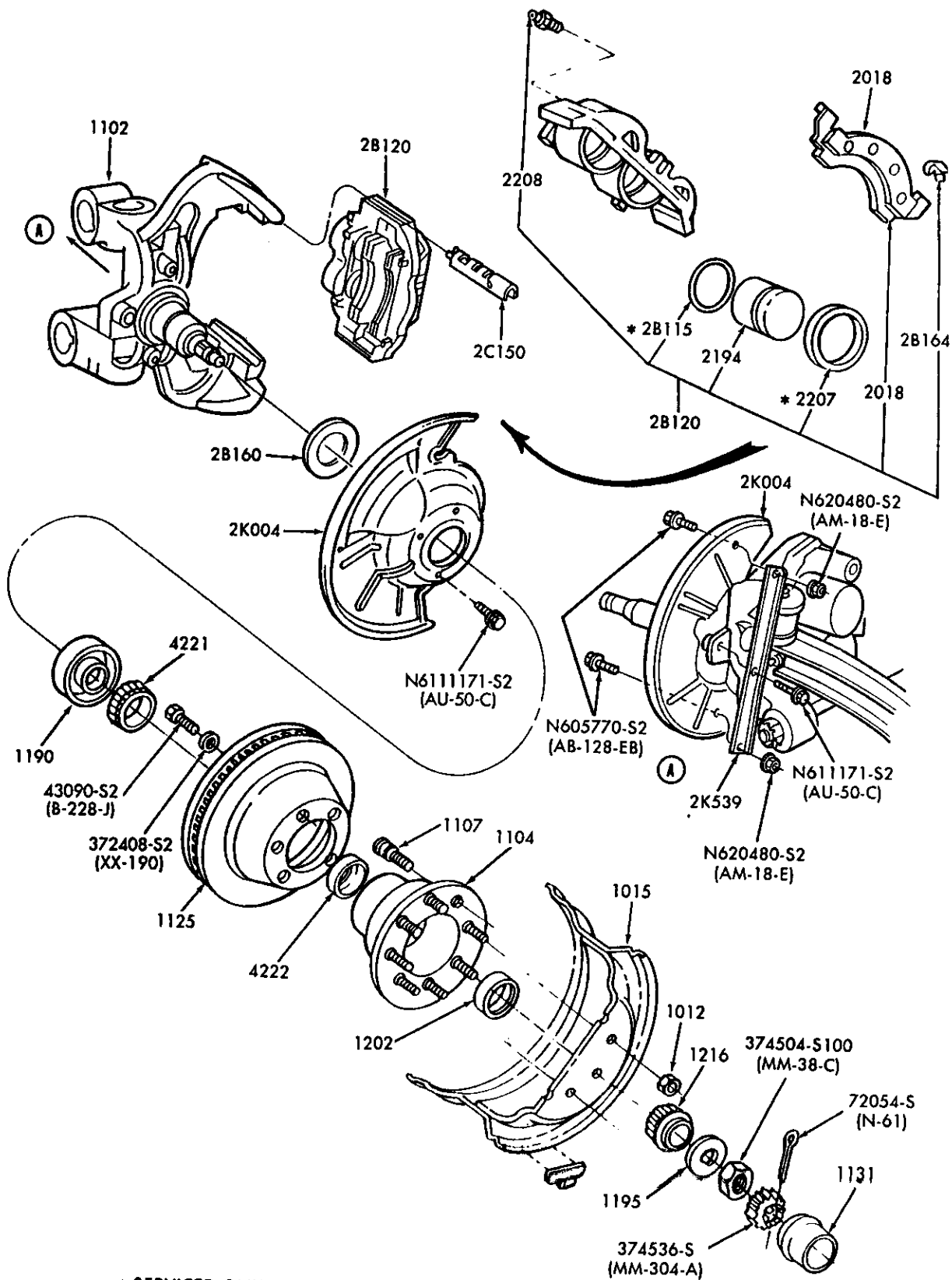

\* SERVICED ONLY IN 2120 KIT

P-21336

FRONT DISC BRAKE & RELATED PARTS  
1989 F53/59 - STRIPPED CHASSIS & F(SUPER DUTY)

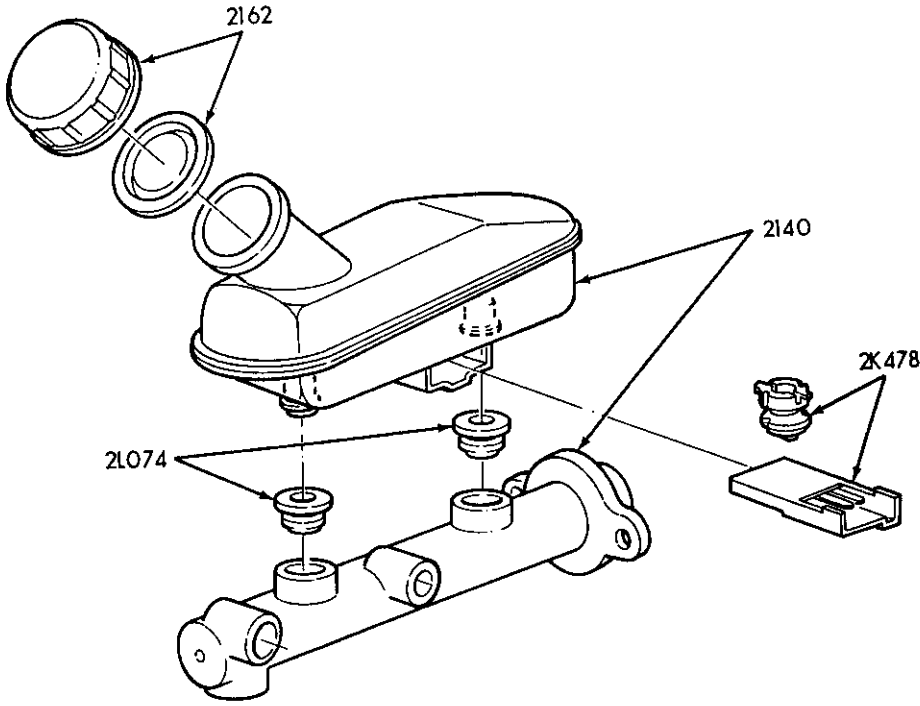

BRAKE MASTER CYLINDER ASSY.  
1986/ A

P-21890

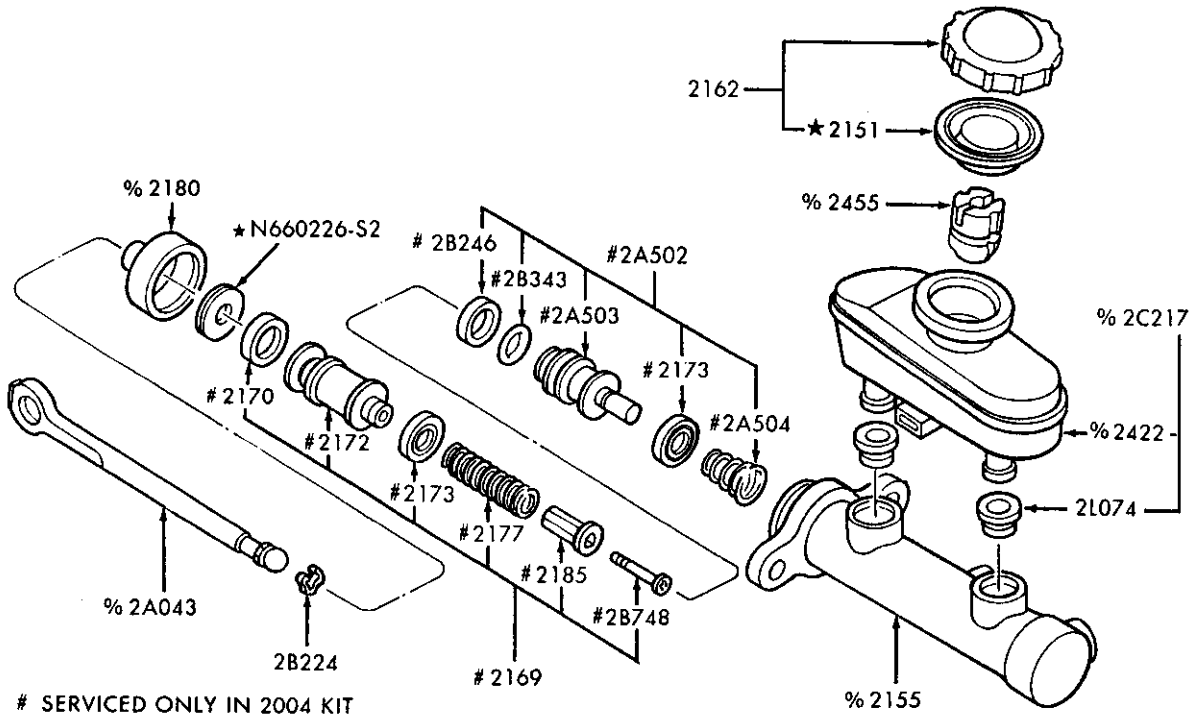

# SERVICED ONLY IN 2004 KIT  
% SERVICED ONLY IN 2140 ASSY.

BRAKE MASTER CYLINDER ASSY.  
1986/ R and 1986/ B

P-25812

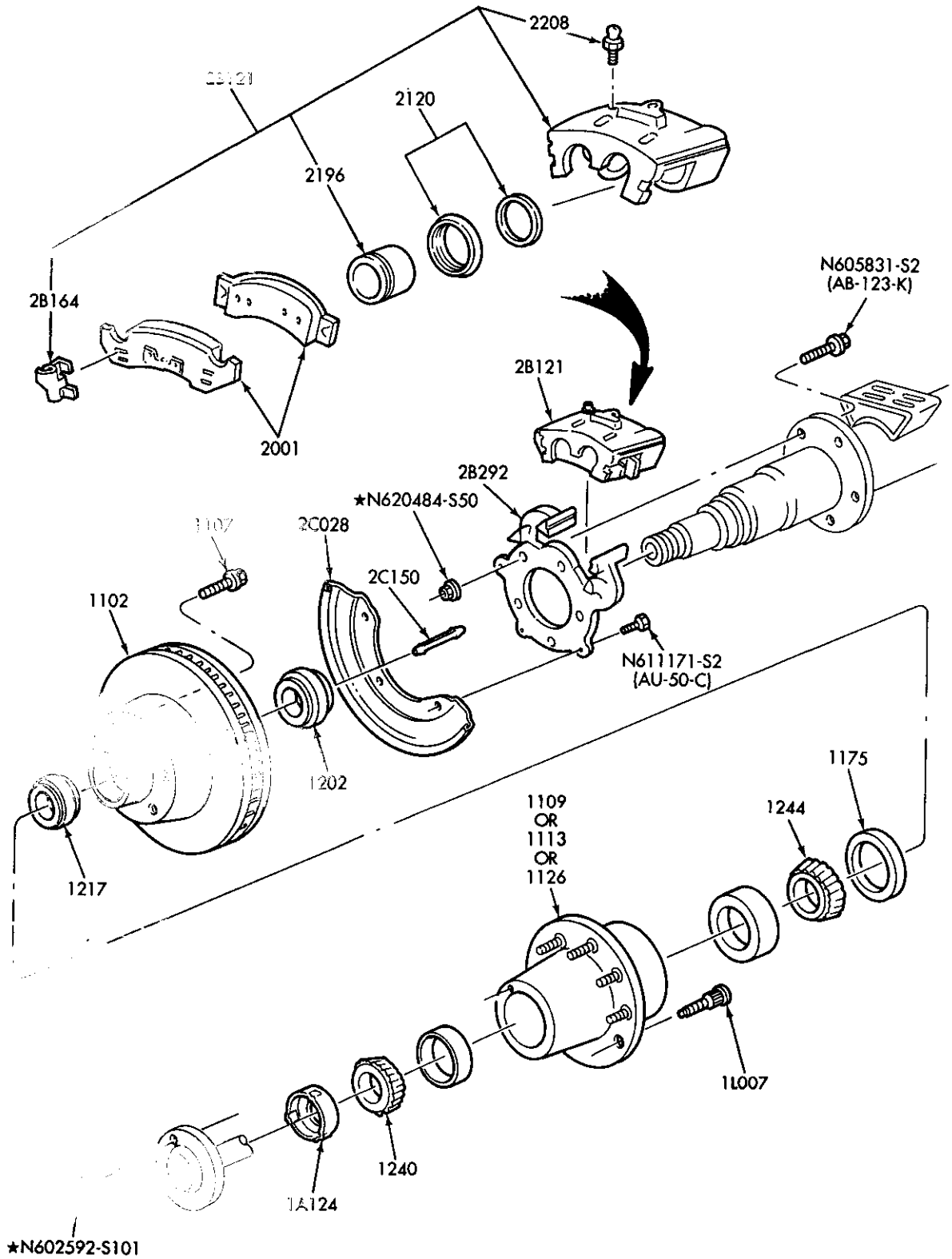

REAR DISC BRAKE & RELATED PARTS  
1988/ F (SUPER DUTY)

P-23921

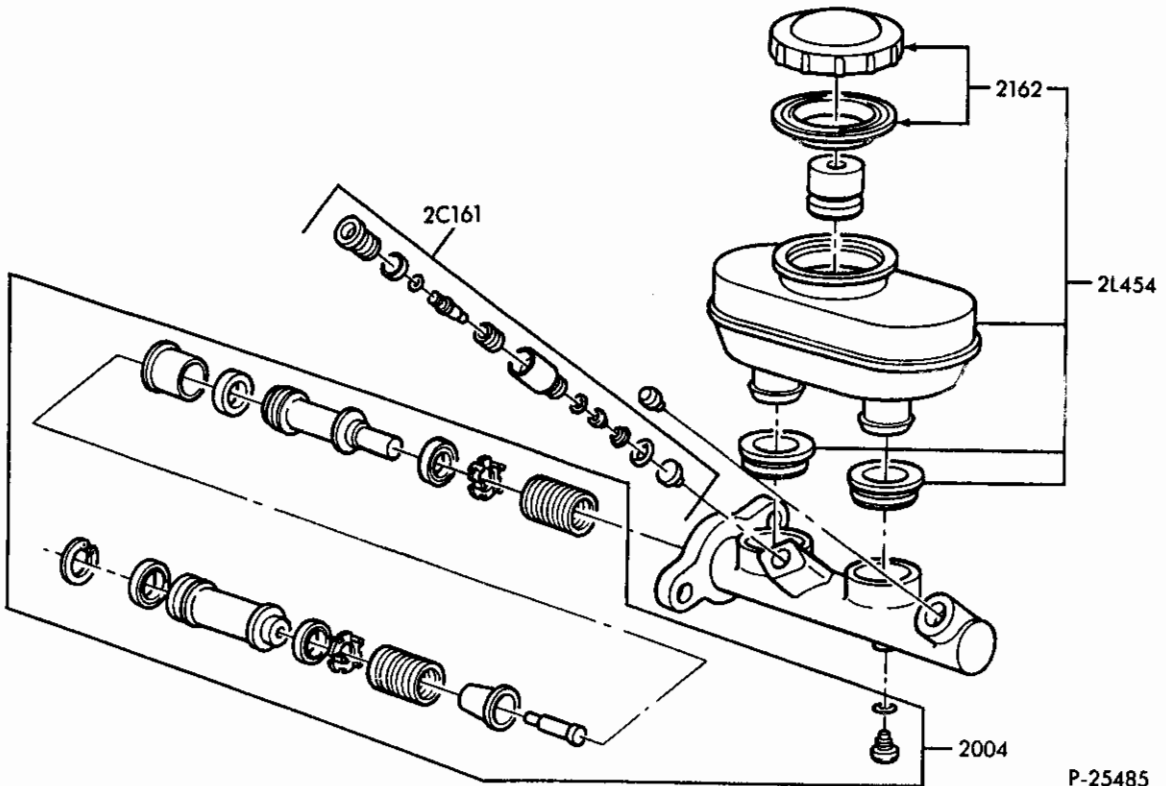

P-25485

BRAKE MASTER CYLINDER ASSY.  
1987/ E-F150/350, F(SUPER DUTY) and U150



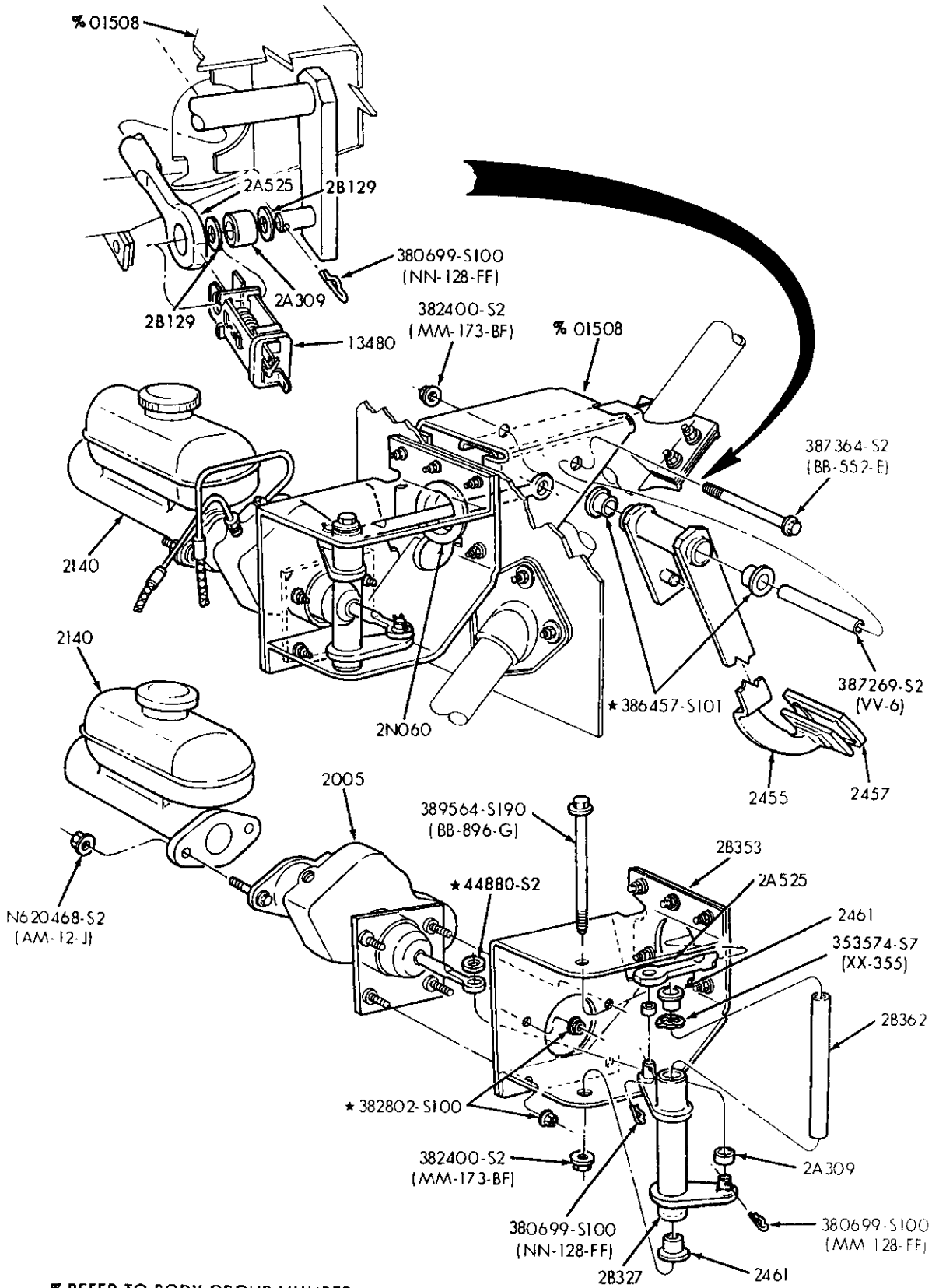

P-21309

BRAKE BOOSTER, PEDAL and MASTER CYLINDER INSTALLATION  
1989 F59 — STRIPPED CHASSIS

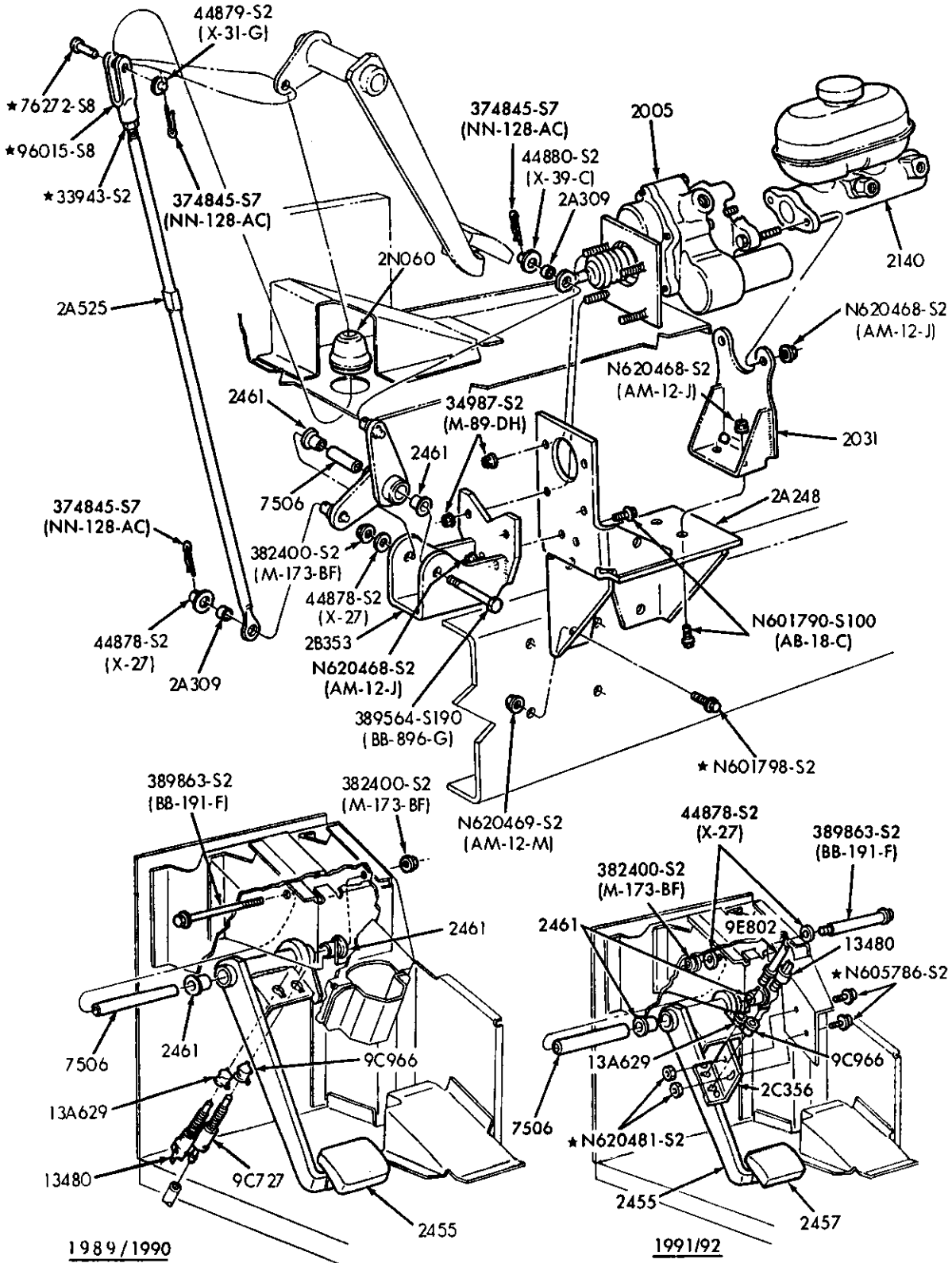

P-21308

BRAKE BOOSTER, PEDAL and MASTER CYLINDER INSTALLATION  
1989 F53 — STRIPPED CHASSIS

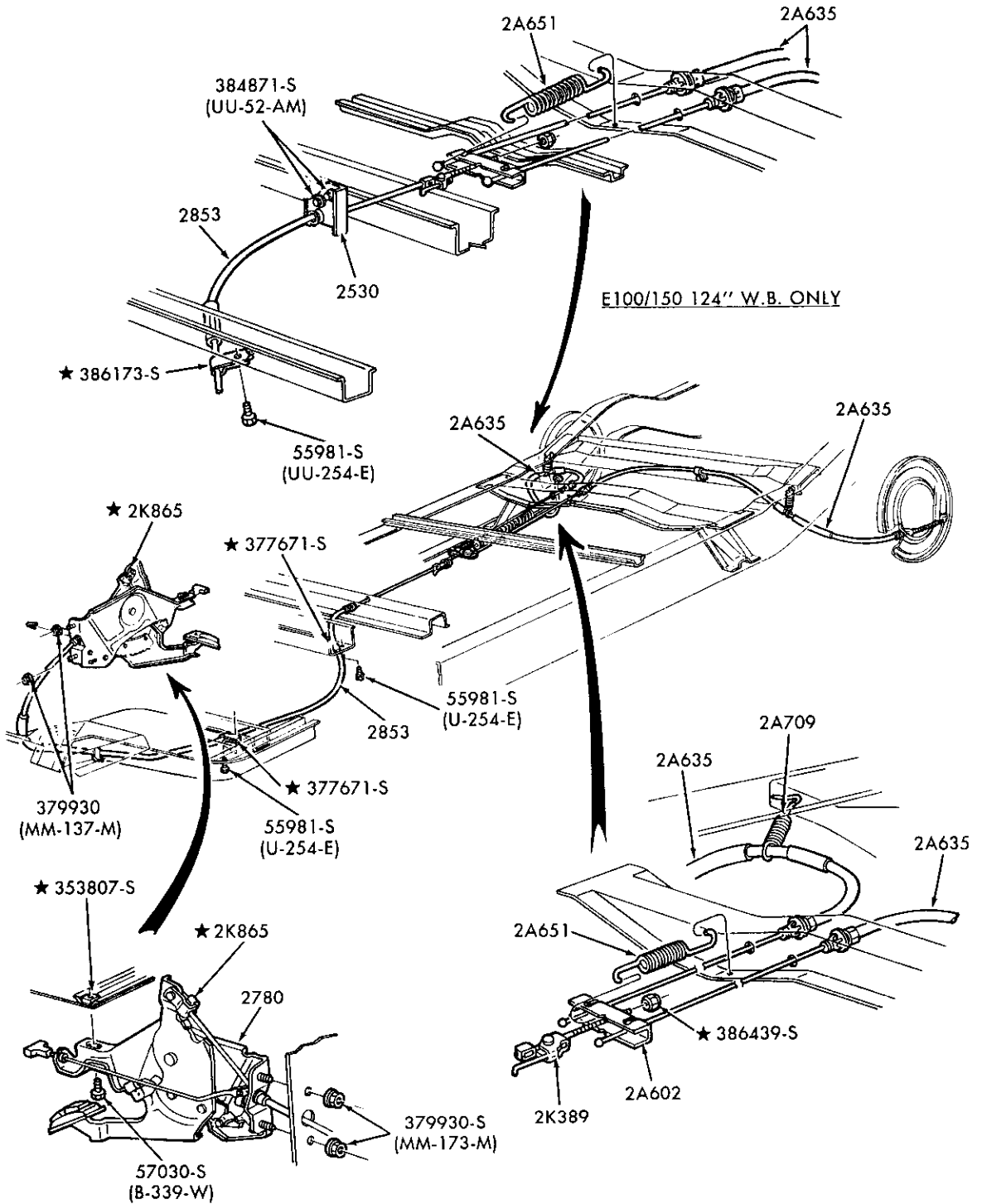

P-20554

PARKING BRAKE SYSTEM  
1980/ E100/350

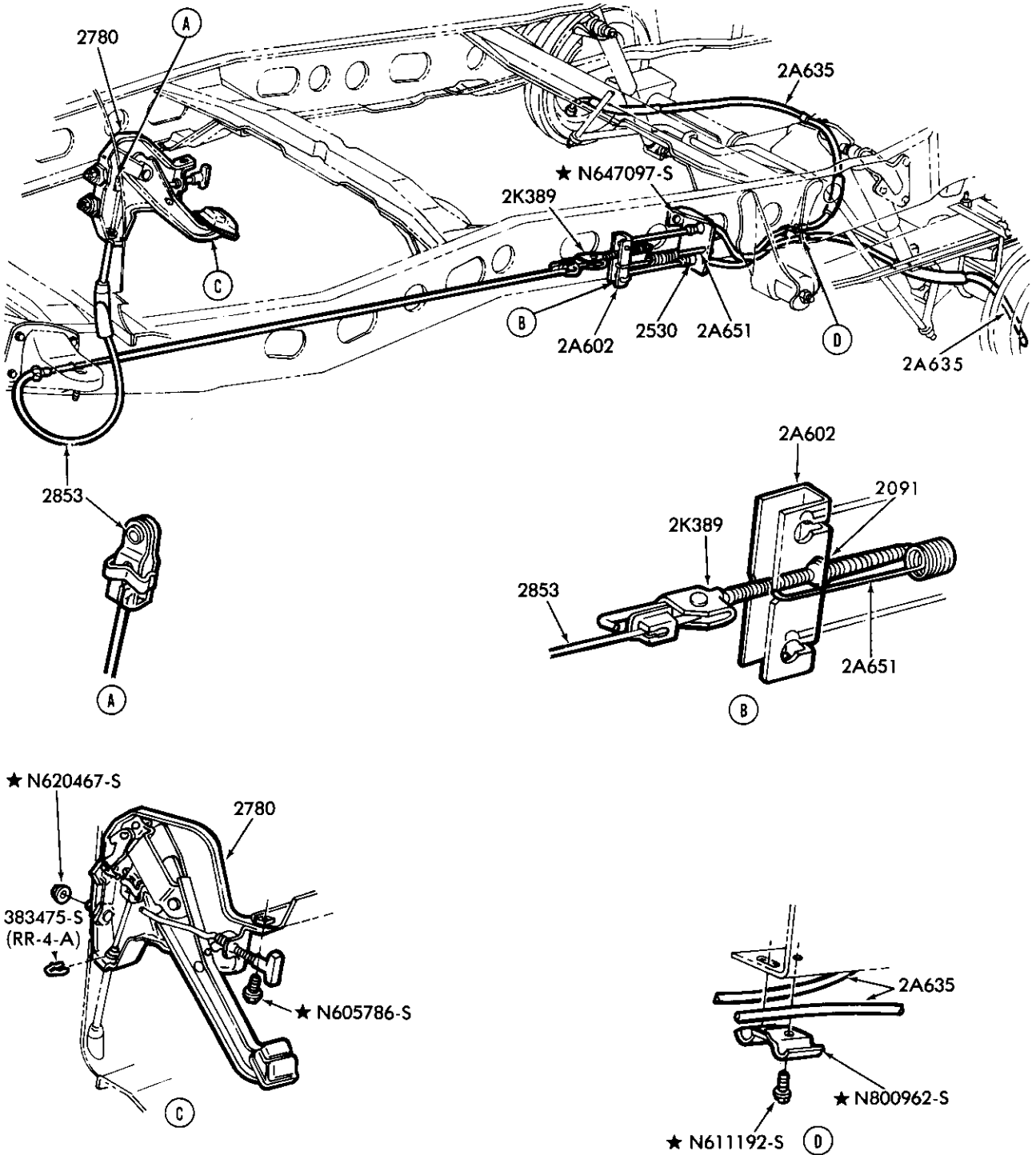

P-15567

PARKING BRAKE SYSTEM – REAR BRAKE MOUNTED  
1980/ F-U100/350

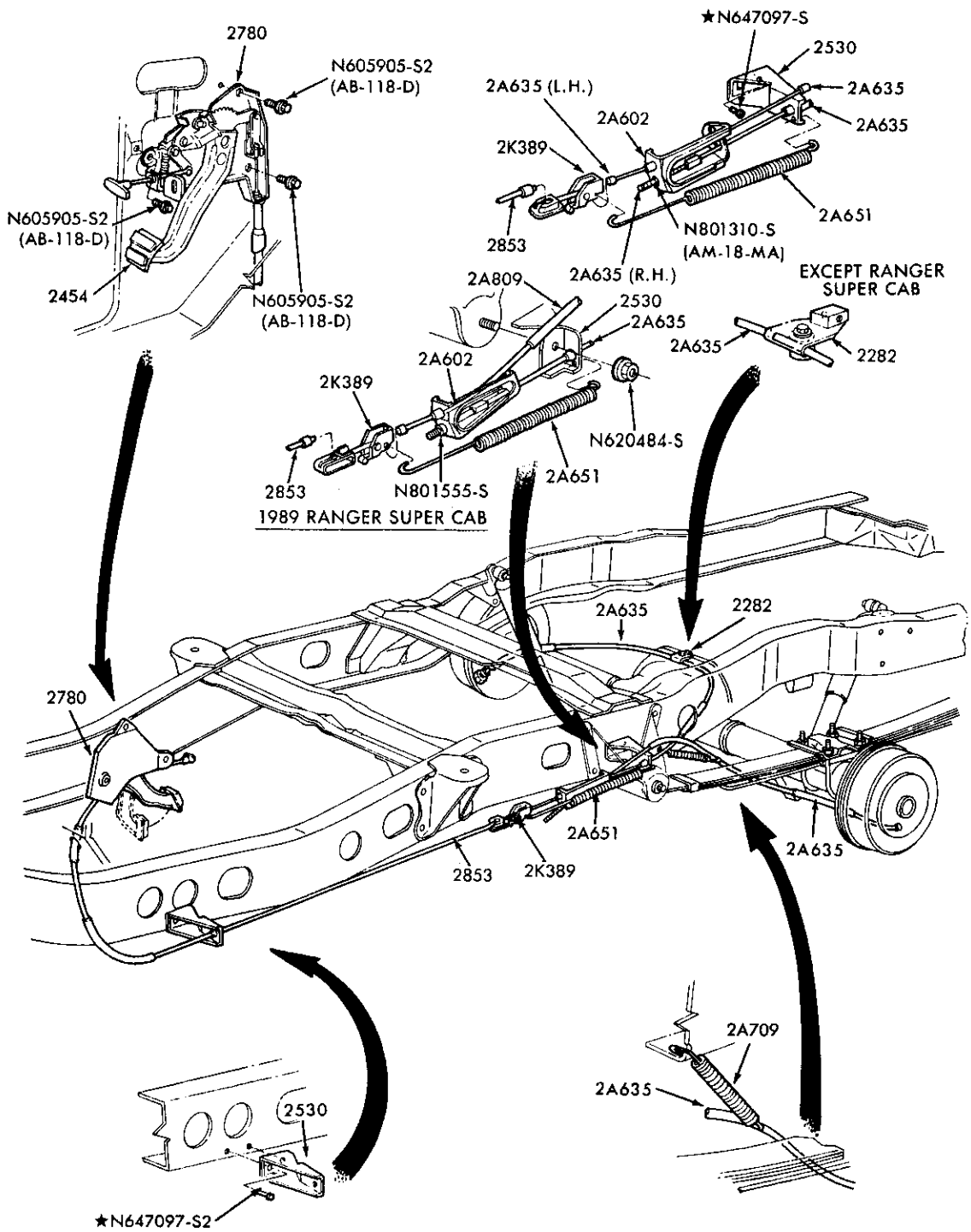

P-17117

PARKING BRAKE SYSTEM  
1983/88 R and 1984/88 B

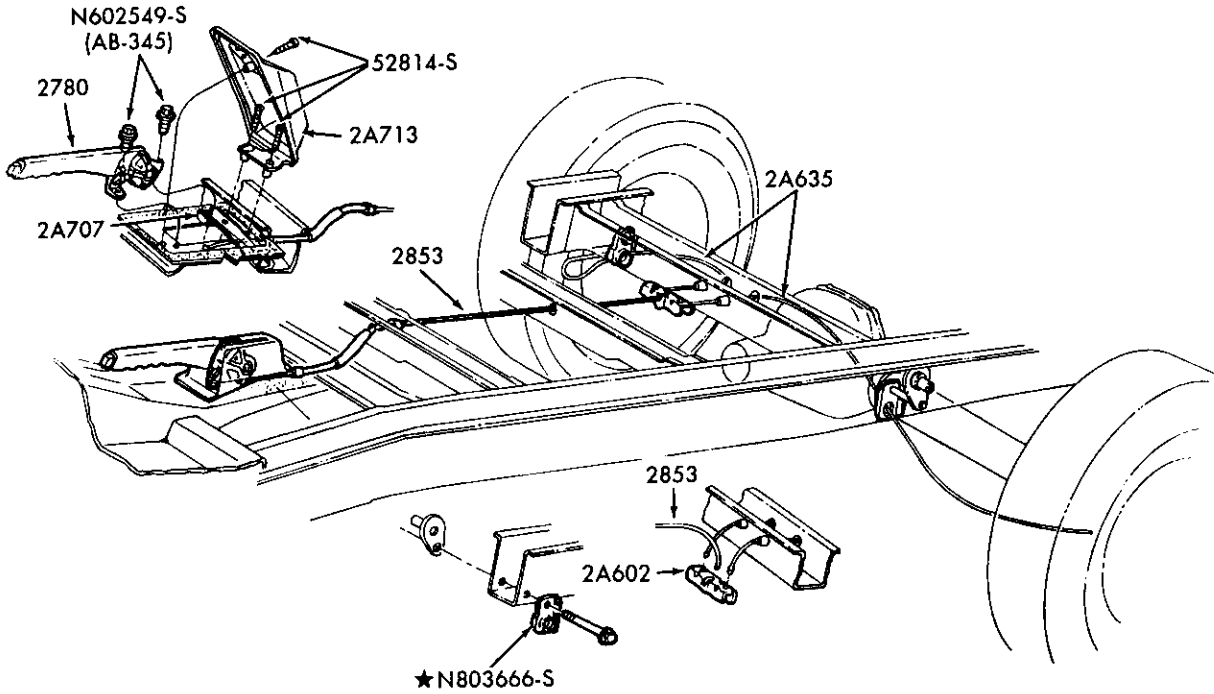

P-18924

PARKING BRAKE SYSTEM  
1986/ A

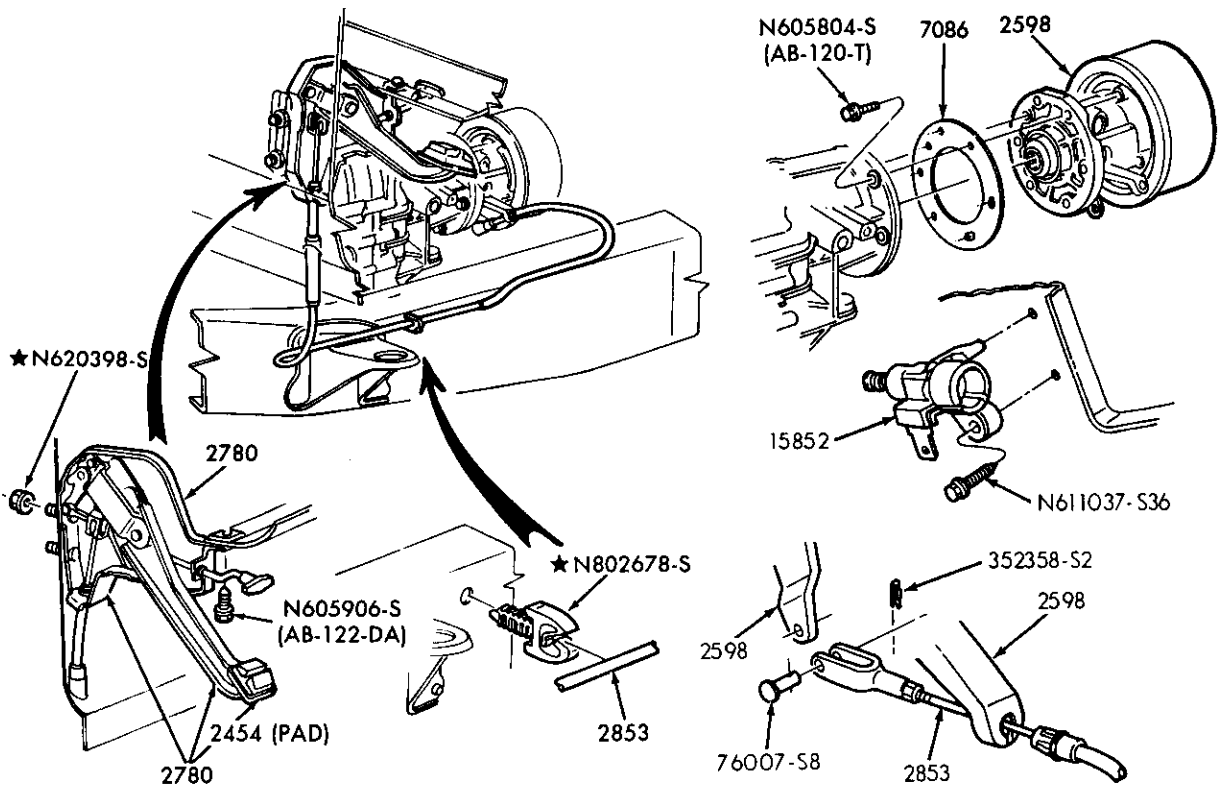

P-20771

PARKING BRAKE SYSTEM - TRANSMISSION MOUNTED  
1988/ F(SUPER DUTY) and 1989 F53 - STRIPPED CHASSIS

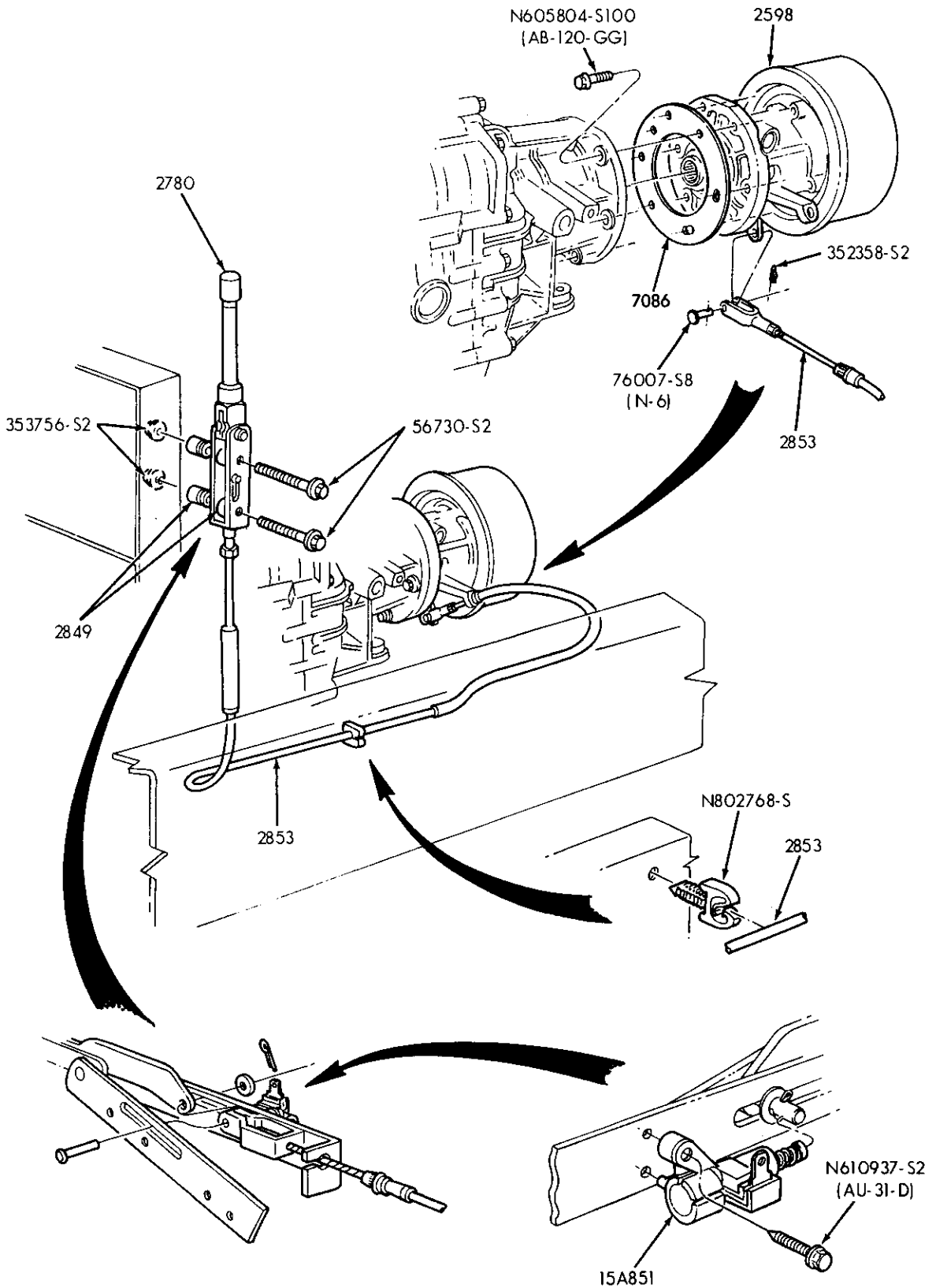

P-21303

PARKING BRAKE SYSTEM — TRANSMISSION MOUNTED  
1989 F59 — STRIPPED CHASSIS

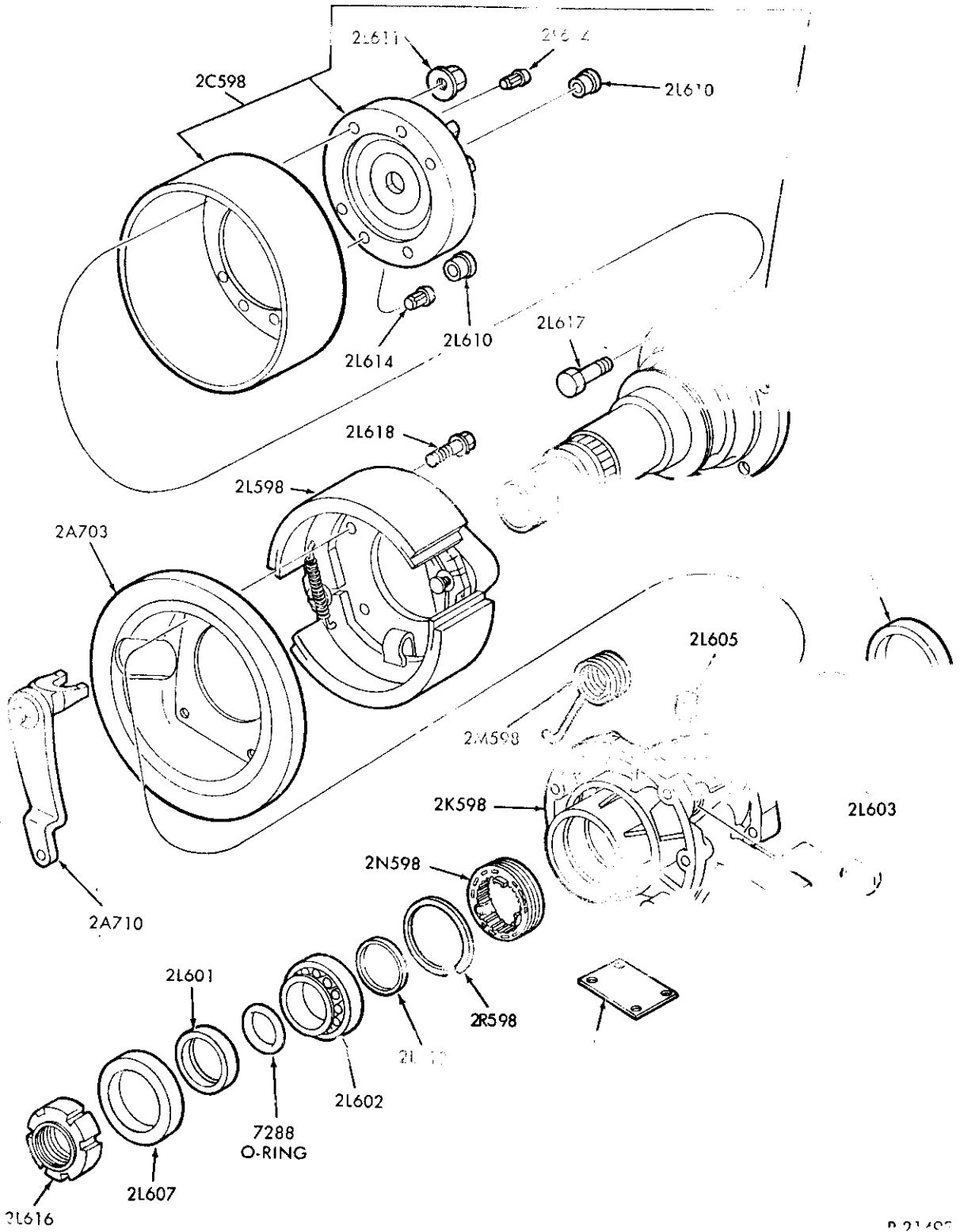



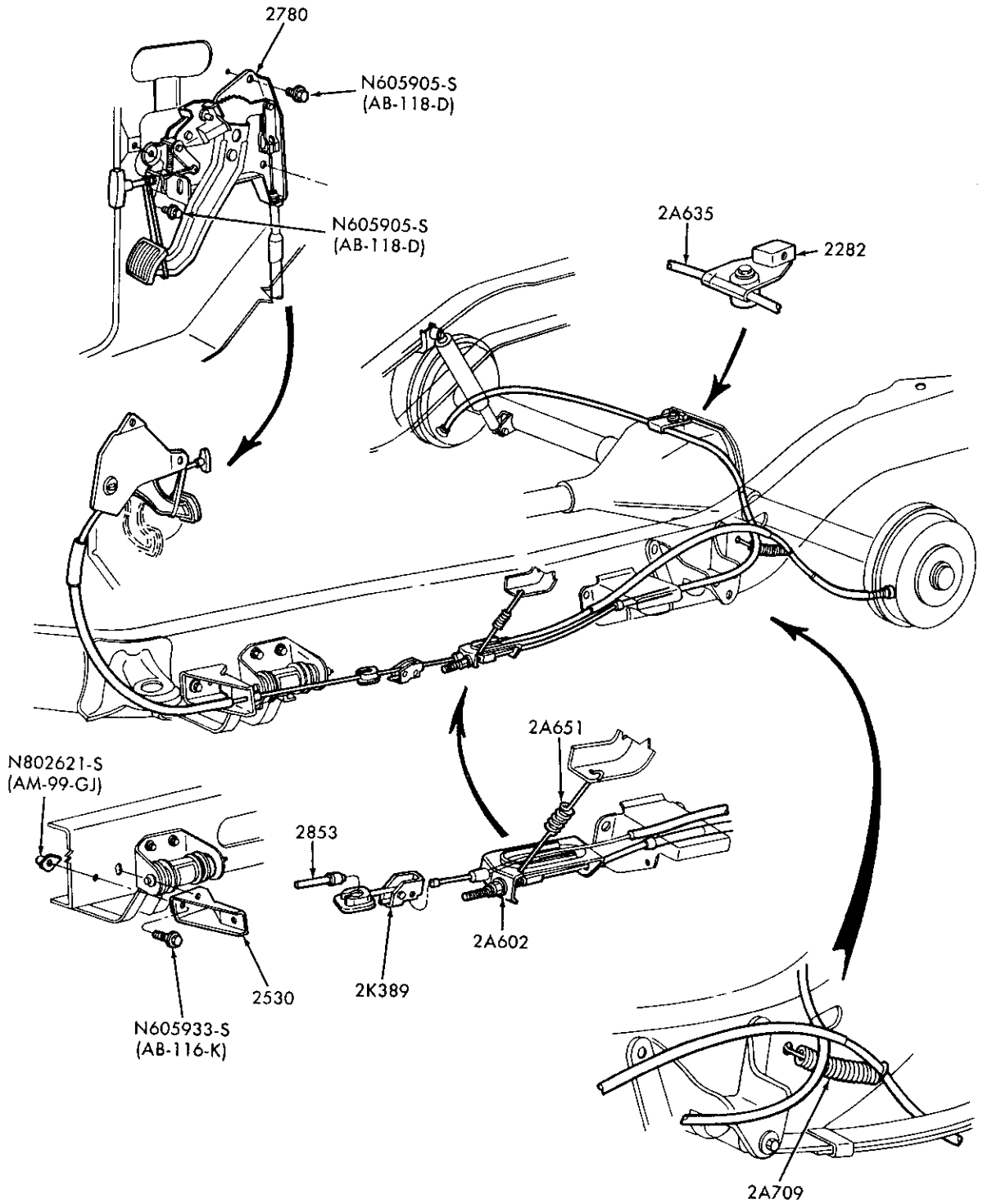

P-21574

PARKING BRAKE SYSTEM  
1989 B

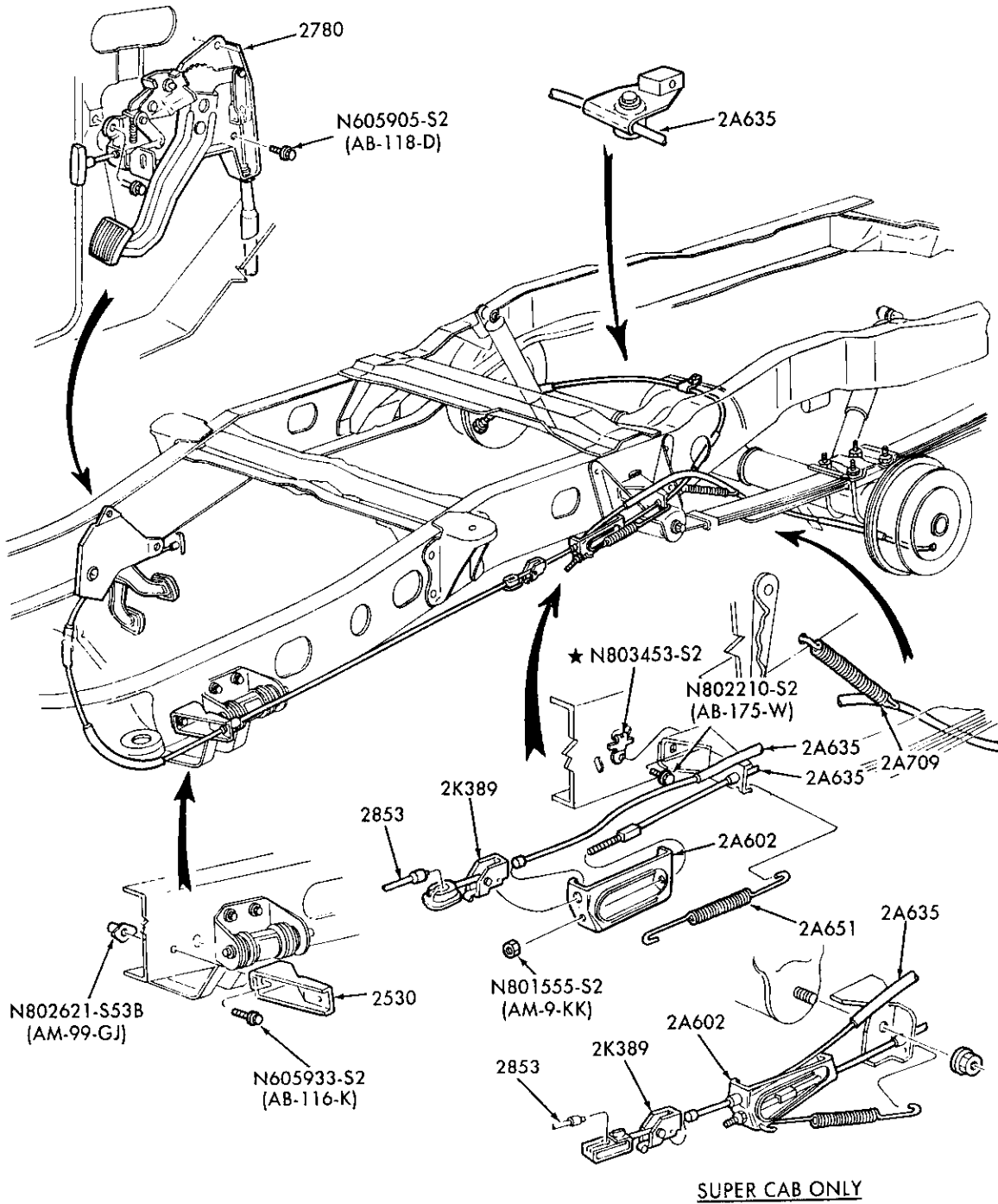

P-22312

PARKING BRAKE SYSTEM  
1989 R

INDEX

INCLUDED IN THIS INDEX ARE THE FOLLOWING MAJOR GROUPS:

DOORS AND WINDOWS  
EXTERIOR MOULDINGS, ETC.  
INSTRUMENT PANEL, PAD

SEATS AND SEAT BELTS  
SHEET METAL  
TRIM

NOTE: FOR SERVICE KEY - REFER TO ROTUNDA DEALERSHIP SUPPLIES CATALOG OR CALL 1-800-762-6181 FOR INFORMATION.

YEAR 19__	TITLE	MODEL	SECTION	PAGE	ILLUS. NO.
--------------	-------	-------	---------	------	------------

A SERIES

<b>AIR DEFLECTOR</b>					
86/	Air deflector	A	400	14	P-17898
<b>BACK-OF-CAB EQUIPMENT</b>					
86/	Roof rail kit - sport	A	400	26	P-19816
86/	Ski rack	A	400	19	P-18382
<b>CONSOLE</b>					
86/	Roof console, tripminder and related parts	A	030	14	P-18982
89	Floor console and related parts	A	030	20	P-22206
<b>COWL</b>					
86/	Cowl top vent panel	A	030	12	P-18947
<b>DOORS AND WINDOWS</b>					
88/	Back door handle and latch parts - Page-A	A	400	24	P-19814
	- Page-B	A	400	25	P-20269
87/	Back window parts-stationary	A	400	23	P-19813
86/	Body side, quarter and sliding door glass	A	200	23	P-18950
86/	Front door - hand and latch parts	A	200	24	P-18946
86	- side vent window - movable	A	200	25	P-18951
86/	- stationary	A	200	25	P-18941
86	- window parts	A	200	26	P-18945
86/	Door opening weatherstrips	A	200	28	P-18973
86/	Rear liftgate - latch, handle parts and hinge	A	400	21	P-18971
	- window parts - stationary	A	400	22	P-18972
86/	Sliding side door - hinge, roller and track assy.	A	200	27	P-18962
	- latches and lock assy.	A	200	27	P-18963
	- outside handle and latch assy.	A	200	28	P-18964
<b>EXTERIOR MOULDINGS - Refer to Exterior Moulding Section at the end of Text Catalog</b>					
<b>FUEL FILLER OPENING</b>					
86/	Fuel filler door, cable, latch and lever - "Before 11/89"	A	400	16	P-18940
<b>INSTRUMENT PANEL</b>					
86/	Instrument panel and pad	A	030	13	P-18944
<b>SEATS</b>					
<b>Front seat parts</b>					
86/	- Bucket - non folding - movable	A	600	24	P-18990
86/	- stationary	A	600	24	P-18989
86/	- bucket - flip-up - E-Z access	A	600	24	P-18989
86/	- Captain's chair	A	600	23	P-18512
<b>Rear seat parts</b>					
86/88	- Bucket - removable	A	600	35	P-22204
89	- flip-up - EZ access	A	600	35	P-22205
86/89	- Two passenger - bench - w/o bed - "Before 11/88"	A	600	25	P-18991
89	- w/o bed - "From 11/88"	A	600	37	P-22207
86/	- w/bed - "Before 11/88"	A	600	32	P-21504
86/	- w/bed - "From 11/88"	A	600	37	P-22207
86/89	- Three passenger - bench - w/o bed - "Before 11/88"	A	600	28	P-18992
89	- w/o bed - "From 11/88"	A	600	36	P-22208
86/	- w/bed - "Before 11/88"	A	600	31	P-21053
86/	- w/bed - "From 11/88"	A	600	36	P-22208
<b>SEAT BELTS</b>					
<b>Front seat belt and shoulder harness</b>					
86/	- Bucket and Captain's chair	A	620	8	P-18909

## INDEX

YEAR	TITLE	MODEL	SECTION	PAGE	ILLUS. NO.
------	-------	-------	---------	------	------------

## A SERIES — Cont'd

YEAR	TITLE	MODEL	SECTION	PAGE	ILLUS. NO.
<b>SEAT BELTS — Cont'd</b>					
	Rear seat belt				
86/	- Bench — two passenger	A	620	8	P-18910
86/	- three passenger	A	620	9	P-18911
86/	- Bucket	A	620	9	P-18912
<b>SUNROOF</b>					
86/	Sunroof — flip-up removable	A	400	17	P-18233
<b>SHEET METAL</b>					
	Sheet metal				
86/	Upper body—L.H. side	A-All	●S/M	23	P-22149
86/	Upper body—R.H. side	A-All	●S/M	24	P-22148
86/	Lower body—front	A-All	●S/M	27	P-22145
86/	Lower body—rear	A-exc. Super Van & Wagon	●S/M	28	P-22146
89	Lower body—rear	A-Super Van & Wagon	●S/M	29	P-22147
<b>TRIM</b>					
86/	Engine cover parts	A	030	12	P-18938
	Interior trim				
86/	- Floor carpets and mats	A	●I/T	28	P-18985
86/	- Floor insulators	A	●I/T	28	P-18986
86/	- Floor fillers	A	●I/T	55	P-23387
86/	- Garnish mouldings and cowl trim	A	●I/T	31	P-18959
86/	- Insulator—cowl top and front fender	A	●I/T	56	P-23019
88/	- Luggage hold down net	A	●I/T	57	P-22996
86/	- Panel — front door	A	●I/T	29	P-18987
86/	- center body pillar — "Before 11/88"	A	●I/T	30	P-18965
86/	- L.H. rear qtr. — w/aux. A/C—Regular Wagon	A	●I/T	32	P-18954
	- "Before 1/89"				
	- "From 1/89"	A	●I/T	52	P-22411
89	- Extended Wagon	A	●I/T	49	P-22200
86/	- w/o aux. A/C—Regular Wagon	A	●I/T	33	P-18953
	- "Before 1/89"				
	- "From 1/89"	A	●I/T	53	P-22410
89	- Extended Wagon	A	●I/T	48	P-22202
86/	- R.H. rear qtr.—Regular Wagon — "Before 1/89"	A	●I/T	30	P-18952
	- "From 1/89"	A	●I/T	54	P-22412
89	- Extended Wagon	A	●I/T	50	P-22201
86/	- rear liftgate — base series	A	●I/T	34	P-18955
86/	- high series	A	●I/T	34	P-18983
89	- rear doors	A	●I/T	51	P-22244
86/	- Roof panels — "Before 11/88"	A	●I/T	35	P-18984
	- "From 11/88"	A	●I/T	57	P-23912
86/	- Side door	A	●I/T	35	P-18988
86/	- Wheelhouse panel and door — Regular Wagon	A	●I/T	36	P-18961
89	- Rear storage compartment—Extended Van & Wagon	A	●I/T	51	P-22320
86/	Scuff plate and mats — front, rear and side door	A	●I/T	36	P-18957
86/	Spare tire cover	A	●I/T	37	P-18960
86/	Sun visor and rear view mirror	A	030	15	P-18958
89	Vanity mirror (illuminated) and related parts	A	030	21	P-22318
<b>WINDSHIELD</b>					
86/	Rear view mirror and sun visor	A	030	15	P-18958
86/	Windshield parts	A	030	15	P-18917

## B SERIES

YEAR	TITLE	MODEL	SECTION	PAGE	ILLUS. NO.
<b>BACK-OF-CAB EQUIPMENT</b>					
84/	Air deflector	B	400	14	P-17898

● S/M — Sheet Metal      ● I/T — Interior Trim

INDEX

YEAR 19__	TITLE	MODEL	SECTION	PAGE	ILLUS. NO.
--------------	-------	-------	---------	------	------------

**B SERIES — Cont'd**

BACK-OF-CAB EQUIPMENT — Cont'd					
84/	Fuel filler door	B	400	10	P-17184
84/	Liftgate window moveable	B	400	14	P-17754
84	Liftgate latch and handle	B	400	13	P-17753
85/		B	400	20	P-18767
84/	Liftgate window stationary	B	400	15	P-17752
84/85	Roof rail kit — sport	B	400	18	P-18381
86/	Roof rail kit	B	400	26	P-19817
84/	Ski rack — roof mounted	B	400	19	P-18382
CONSOLE					
84/	Console and related parts—(1984/88)	B	030	10	P-17710
	—(1989)	B	030	19	P-21616
84/85	Console — roof	B	030	11	P-17848
86/		B	030	16	P-19472
DOORS AND WINDOWS					
84/	Door opening weatherstrips	B	200	16	P-15414
84/	Front door handle and latch parts	B	200	20	P-17166
84/	Front door window parts — w/vent	B	200	18	P-17167
	— w/o vent—(1984/88)	B	200	19	P-17168
	—(1989)	B	200	31	P-21650
84/	Quarter window and related parts—stationary	B	200	30	P-20269
84/87	Stone shield	B	200	20	P-17364
86/		B	200	30	P-22130
EXTERIOR MOULDINGS — Refer to Exterior Moulding Section at the end of Text Catalog					
INSTRUMENT PANEL					
84/	Instrument panel and pad—(1984/88)	B	030	9	P-17233
	—(1989)	B	030	18	P-21601
SEAT BELTS					
84/85	Seat belt installation	B	620	7	P-17713
86/		B	620	11	P-20569
SEATS					
84/	Front seat parts — Captains chair — upper half	B	600	23	P-18512
84/	— bucket — upper half	B	600	19	P-17209
84/	— track — lower half — driver	B	600	19	P-17204
89	— track — sport bucket	B	600	40	P-22986
89	— split bench — driver	B	600	38	P-22409
84/85	— flip — lower half — passenger	B	600	22	P-17748
	— split bench — passenger	B	600	28	P-19783
86/	— 60/40—upper	B	600	29	P-19782
89	— sport bucket	B	600	39	P-22931
84/	Rear seat parts — Captains chair — upper half	B	600	23	P-18512
84/	— folding	B	600	21	P-17714
84/	— track — lower half — stationary	B	600	22	P-17747
SHEET METAL					
84/	Sheet metal — lower body	B	●S/M	20	P-17672
84/	— upper body	B	●S/M	21	P-17673
SUNROOF					
84/88	— Flip-up removable	B	400	17	P-18233
TRIM					
84/85	Floor carpets—w/Captain Chairs	B	●I/T	25	P-18261
	—w/flip fold rear seat	B	●I/T	27	P-18262
84/	Floor mat—w/o rear seat	B	●I/T	26	P-18263
84/85	—w/flip fold rear seat	B	●I/T	26	P-18264
84/	Insulator—dash	B	●I/T	18	P-17014
89/	Insulator—floor	B	●I/T	43	P-21619

● S/M — Sheet Metal      ● I/T — Interior Trim

## INDEX

YEAR 19__	TITLE	MODEL	SECTION	PAGE	ILLUS. NO.
--------------	-------	-------	---------	------	------------

**B SERIES — Cont'd**

TRIM — Cont'd					
84/	Insulator—roof sound	B	●/T	29	P-19761
84/	Trim panels—(1984/88)	B	●/T	24	P-17745
	—(1989)	B	●/T	45	P-21648
84/	Headlining and garnish mouldings—(1984/88)	B	●/T	23	P-17746
	—(1989)	B	●/T	46	P-21649
85/	Luggage compartment cover	B	●/T	37	P-19519
84/	Spare wheel cover	B	●/T	25	P-17711
WINDSHIELD					
84/	Rear view mirror and sun visor—(1984/88)	B	030	8	P-17232
	—(1989)	B	030	19	P-21620
84/	Windshield parts	B	030	10	P-17153

**E SERIES**

COWL					
80/	Vent (1980/87) — side	All	030	5	P-12883
	— upper	All	030	1	P-12057
DOORS AND WINDOWS					
80/	Back door handle and latch parts	All	200	5	P-12102
80/	Back door window parts (moveable)—tempered	All	200	7	P-12082
	—laminated	All	200	9	P-12964
80/	Back door window parts (stationary)	All	200	6	P-12110
80/	Front door handle and latch parts	All	200	3	P-12080
80/	Front door step parts	All	200	12	P-14450
80/	Front door window parts	All	200	8	P-12059
80	Port hole window	All	200	11	P-13444
80/	Quarter window front (stationary)	All	200	1	P-12891
80/	Quarter window parts (moveable)—tempered	All	200	7	P-12061
	—laminated	All	200	9	P-12963
80/	Quarter window rear (stationary)	All	200	6	P-12131
80/83	Roof vent	All	200	11	P-13003
80/	Side door handle and latch parts	All—w/sliding doors	200	2	P-8748
80/	Side door handle and latch parts	All—w/hinged doors	200	4	P-12099
80/	Side door track parts	All—w/sliding doors	200	10	P-13006
80/	Side door window parts (moveable)—tempered	All	200	7	P-12061
	—laminated	All	200	9	P-12963
80/	Side door window parts (stationary)	All—w/hinged doors	200	1	P-12109
80/	Side door window parts (stationary)	All—w/sliding doors	200	1	P-12691
80/	Weatherstrips — door openings	All	200	16	P-15169
EXTERIOR MOULDINGS — Refer to Exterior Moulding Section at the end of Text Catalog					
FUEL FILLER DOOR					
80/	Fuel filler door and related parts	All	400	7	P-15804
INSTRUMENT PANEL					
80/	Instrument panel and pad	All	030	4	P-12156
SEAT BELTS					
80/	Seat belt installation — driver and passenger	All	620	2	P-14262
	— 2nd, 3rd and 4th deluxe seat	All	620	1	P-14263
	— 4th and 5th seat	All	620	1	P-14264
	— 2nd row captain's chair	All	620	2	P-15162

● S/M — Sheet Metal      ● I/T — Interior Trim

INDEX

YEAR 19__	TITLE	MODEL	SECTION	PAGE	ILLUS. NO.
--------------	-------	-------	---------	------	------------

E SERIES — Cont'd

SEATS

80	Front seat parts — captain's chair — upper half — Bostrom	All	600	16	P-14408
	— lower half — Bostrom	E100/350	600	2	P-12393
80/	— upper half — exc. Bostrom	E100/350	600	10	P-15056
	— 2nd row — lower half — Bostrom	All	600	9	P-14985
80/	— upper half — Hoover	All	600	16	P-16325
	— lower half — Lear Siegler	E100/350	600	7	P-14409
	— non-folding — moveable	All	600	4	P-12692
80	— passenger folding	E100/350	600	5	P-12038
80/	Front seat parts — passenger non-folding — stationary	All	600	4	P-12693
80	Rear seat parts — w/fixed armrest	E100/350 (82)	600	1	P-16229
81/	— w/folding armrest	E100/350 (82)	600	17	P-16606
80		E100/350 (82)	600	17	P-16748
80	— w/o armrest — 4th or 5th seat (Before Ser. JA0,001)	E100/350 (82)	600	1	P-12957
80/	(From Ser. JA0,001)	E100/350 (82)	600	6	P-13108
	— quick disconnect	E100/350	600	6	P-14537
	— bed seat	All	600	8	P-15064

SHEET METAL

80/	Lower body	E100/350 (exc. Super Van/Wagon)	●S/M	1	P-12031
80/	Upper body	E150/350 (Cab)	●S/M	2	P-12037
80/	Upper body	All (exc. Super Van/Wagon)—w/sliding door	●S/M	3	P-13043
80/	Upper body	All (exc. Super Van/Wagon)—w/hinged doors	●S/M	4	P-13042
80/	Lower body	E100/350 (Super Van/Wagon)	●S/M	5	P-13005
80/	Upper body	E100/350 (Super Van/Wagon)—w/hinged doors	●S/M	6	P-13045
80/	Upper body	E100/350 (Super Van/Wagon)—w/sliding door	●S/M	7	P-13044

TRIM

80/	Engine cover	All	030	2	P-12056
88/	Engine cover console and ash receptacle	E150/350	030	7	P-21365
80/88	Interior trim (floor fillers)—w/rear seats—"Before 6/88"	E100/350	●I/T	4	P-12855
80/	—w/o rear seats	E100/350	●I/T	4	P-12855
88/	—w/rear seats—"From 6/88"	E150/350	●I/T	43	P-22139
80/	Interior insulation	All—A/C	●I/T	1	P-8193
80/	Interior trim (floor carpets)	All	●I/T	2	P-12113
80/89	Interior trim (floor mats) — two piece design	All	●I/T	2	P-12112
89	— one piece design	E150/350	●I/T	42	P-21383
88/	Floor fillers	All	●I/T	43	P-21947
80/	Interior trim garnish mouldings and related parts				
	— w/windows — R.H.	All(exc. Super Wagon)	●I/T	10	P-14313
	— L.H.	All(exc. Super Wagon)	●I/T	11	P-15062
	— w/o windows — R.H.	All(exc. Super Wagon)	●I/T	10	P-14312
	— L.H.	All(exc. Super Wagon)	●I/T	11	P-15061
80/	Interior trim garnish mouldings and related parts				
	— w/windows — R.H.	E100/350(Super Wagon)	●I/T	9	P-14320
	— L.H.	E100/350(Super Wagon)	●I/T	9	P-15063
	— w/o windows — R.H.	E100/350(Super Wagon)	●I/T	10	P-14312
	— L.H.	E100/350(Super Wagon)	●I/T	11	P-15061
80/85	Interior trim panels (L.H.)	All—w/o body side windows	●I/T	7	P-12384

● S/M — Sheet Metal    ● I/T — Interior Trim

## INDEX

YEAR 19__	TITLE	MODEL	SECTION	PAGE	ILLUS. NO.
--------------	-------	-------	---------	------	------------

## E SERIES — Cont'd

TRIM — Cont'd					
80/	Interior trim panels (L.H.)	All-w/body side windows	●/T	5	P-12382
80/85	Interior trim panels (R.H.)	All-w/o body side windows	●/T	8	P-12385
80/	Interior trim panels (R.H.)	All-w/body side windows	●/T	6	P-12383
80/	Interior trim (headlining)	All	●/T	3	P-12380
80/	Interior trim (roof panels)	All	●/T	4	P-12381
80/	Roof rail kit (sport)	All	400	9	P-14431
80/	Rub rail parts (L.H.)	All-w/o body side windows	●/T	7	P-12384
	(R.H.)		●/T	8	P-12385
80/	Spare tire cover	All	●/T	3	P-12140
80/84	Utility table	All	200	12	P-15029
WINDSHIELD					
80/	Rear view mirror and sun visor	All	030	5	P-13023
81	Illuminated vanity mirror	All	030	8	P-11150
80/	Windshield parts	All	030	1	P-12057

## F SERIES

BACK-OF-CAB EQUIPMENT					
80/86	Fuel filler door	F100/350	400	7	P-15604
87/		F150/350	400	10	P-17184
80/	Pickup box side rails — bolt-on type	F100/250(99)-8' box	200	2	P-6941
80/	Pickup box side rails — stake mounted	F100(99)-6 3/4' box	200	17	P-10743
80/	Pickup box side rails — stake mounted	F100/250(99)-8' box	200	17	P-10744
80	Roll bar	F100/350 (99)	400	4	P-15263
80/	Splash shield (rear)	F100/350	400	3	P-13219
80/	Splash shield (rear)-w/dual rear wheels	F350	400	12	P-17366
80/87	Tailgate, hinge and latch parts	F100/250(83)	●S/M	13	P-15625
80/82	Tailgate, hinge and latch parts	F100/350(99)	400	6	P-15597
83/86	Tailgate, hinge and latch parts	F100/350(99)	400	10	P-17169
87/	Tailgate, hinge and latch parts	F150/350	400	27	P-19840
80/	Tie down hooks	F100/350	400	1	P-16104
80/	Tonneau cover parts	F100/350(99)-8' box	400	1	P-8334
CONSOLE					
80/	Console and related parts	F100/350, F(Super Duty)	030	7	P-15528
COWL					
80/	Vent — upper	F100/350, F(Super Duty)	030	3	P-15438
	1980/86 — side	F100/350, F(Super Duty)	030	2	P-15416
DOORS AND WINDOWS					
80/83	Back window parts (sliding) — "Before 2/83"	F100/350	400	2	P-7310
83/	— "From 2/83"	F100/350	400	16	P-18125
80/	Back window parts (stationary)	F100/350, F(Super Duty)	400	12	P-17134
80/	Door opening weather strips	F100/350, F(Super Duty)	200	16	P-15414
80/	Front door handle and latch parts	F100/350, F(Super Duty)	200	14	P-15410
80/	Front door window parts	F100/350, F(Super Duty)	200	13	P-15409
80/	Quarter window—stationary	F100/350(Super Cab)	200	15	P-15602

● S/M — Sheet Metal    ● I/T — Interior Trim



INDEX

YEAR 19__	TITLE	MODEL	SECTION	PAGE	ILLUS. NO.
<b>F SERIES — Cont'd</b>					
<b>DOORS AND WINDOWS — Cont'd</b>					
83/86	Rear door window parts	F350(Crew Cab)	200	21	P-17531
87/	Rear door window parts	F350(Crew Cab)	200	33	P-21910
83/86	Rear door handle and latch parts	F350(Crew Cab)	200	22	P-17532
87/	Rear door handle and latch parts	F350(Crew Cab)	200	32	P-21909
<b>EXTERIOR MOULDINGS — Refer to Exterior Moulding Section at the end of Text Catalog</b>					
<b>INSTRUMENT PANEL</b>					
80/86	Instrument panel and pad	F100/350	030	6	P-15422
87/	Instrument panel and pad	F150/350, F(Super Duty)	030	17	P-19833
<b>SEAT BELTS</b>					
Seat belt installation					
80/86	Front — w/shoulder harness	F100/350	620	3	P-15433
80/	— w/shoulder harness—w/forward facing rear seat—bench	F100/350(Super Cab), F350(Crew Cab)	620	4	P-15432
80/	— w/shoulder harness—w/center facing rear seat—exc. bench	F100/350(Super Cab)	620	4	P-15431
87/	— w/shoulder harness—front seat bench	F150/350, F(Super Duty)	620	10	P-19788
83/	Front and rear — w/shoulder harness	F350(Crew Cab)	620	7	P-17538
<b>SEATS</b>					
80/	Front seat parts — full width — folding — upper half	F100/350,F(Super Duty)	600	3	P-12951
80/	— full width — lower half	F100/350	600	10	P-15264
80/	— full width — upper half	F100/350(Super Cab)	600	3	P-11472
83/	— full width — upper half	F350(Crew Cab)	600	20	P-17534
86/	— full width — upper half—w/arm rest	F150/350	600	30	P-19857
80/88	— captain's chair — upper half	F100/350	600	10	P-15056
80/88	— lower half — driver	F100/350	600	11	P-15266
80/88	— passenger	F100/350	600	11	P-15268
89	— upper half — driver	F100/350(Super Cab)	600	33	P-22157
	— lower half — driver	F150/350(Super Cab)	600	34	P-22158
80/	— upper half — passenger—hoover	F150/350	600	16	P-16325
80/	Rear seat parts — center facing	F100/350(Super Cab)	600	12	P-15527
80/	— forward facing	F100/350(Super Cab)	600	13	P-15540
83/	— lower half	F350(Crew Cab)	600	10	P-15264
80/	— upper half	F350(Crew Cab)	600	20	P-17533
<b>SHEET METAL</b>					
80/87	Pickup box parts	F100/250(83)	●S/M	13	P-15625
80/83	Pickup box parts — w/dual wheels "Before 7/83"	F100/350 (99)	●S/M	11	P-15393
83/	— w/dual wheels "From 7/83"	F100/350 (99)	●S/M	22	P-18158
80/	— w/o dual wheels	F100/350(99)	●S/M	12	P-15392
83/	Rear fender and related parts — w/dual rear wheels	F350	160	9	P-20872
80/	Sheet metal parts — upper body	F100/350,F(Super Duty)(Regular Cab)	●S/M	8	P-15385
	— lower body	F100/350,F(Super Duty)(Regular Cab)	●S/M	14	P-15381
80/	Sheet metal parts — lower body	F100/350(Super Cab)	●S/M	14	P-15383
	— upper body	F100/350(Super Cab)	●S/M	10	P-15388
83/	Sheet metal parts — upper body	F350(Crew Cab)	●S/M	19	P-17556
	— lower body	F350(Crew Cab)	●S/M	15	P-17557
<b>STORAGE COMPARTMENT</b>					
80/	Storage rack (in-cab)	F100/350, F(Super Duty)	400	3	P-16627
80/	Tool storage (engine compartment)	F100/350,F(Super Duty)(99)	400	7	P-15598

● S/M — Sheet Metal      ● I/T — Interior Trim

## INDEX

YEAR 19__	TITLE	MODEL	SECTION	PAGE	ILLUS. NO.
--------------	-------	-------	---------	------	------------

## F SERIES — Cont'd

TRIM					
80/	Insulator — roof sound	F100/350, F(Super Duty)	●/T	29	P-19761
80/	Dash and floor insulator — gas engines	F100/350, F(Super Duty)	●/T	17	P-15473
80/86	Interior trim	F100/350(Regular Cab)	●/T	13	P-15624
87/	Interior trim	F150/350,F(Super Duty)(Regular Cab)	●/T	40	P-19845
83/	Dash Insulator — 8 Cyl. 420 (6.9L) & 446 (7.3L) Diesel	F250/350, F(Super Duty)	●/T	27	P-18523
84/	Dash Insulator — engine compartment — diesel	F250/350	●/T	56	P-23797
80/86	Interior trim	F100/350(Super Cab)	●/T	12	P-15483
87/	Interior trim	F150/350(Super Cab)	●/T	39	P-19844
83/86	Interior trim	F350(Crew Cab)	●/T	22	P-17539
87/	Interior trim	F350(Crew Cab)	●/T	47	P-21908
80/	Carpet — floor	F100/350, F(Super Duty)	●/T	17	P-15534
83/	Carpet — floor	F350(Crew Cab)	●/T	23	P-17530
83/	Mat — floor	F350(Crew Cab)	●/T	21	P-17529
WINDSHIELD					
80/86	Rear view mirror and sun visor	F100/350	030	3	P-15537
87/		F150/350, F(Super Duty)	030	16	P-20579
80/	Windshield parts	F100/350, F(Super Duty)	030	1	P-15472

## R SERIES

BACK-OF-CAB EQUIPMENT					
83/	Fuel filler door	R	400	10	P-17184
88/	Pickup box cover	R	400	28	P-21371
83/	Tailgate hinge and latch parts	R	400	10	P-17169
83/	Tie down hooks	R	400	11	P-17185
CONSOLE					
83/85	Console and related parts	R	030	11	P-18259
89	Console and related parts	R	030	19	P-21616
83/85	Console — roof	R	030	11	P-17848
86/88	— roof	R	030	16	P-19472
DOORS AND WINDOWS					
83/84	Back window parts (sliding) — "Before 2/83"	R	400	11	P-17133
84/87	— "From 2/83" — exc. Super Cab	R	400	15	P-18126
84/	— Super Cab	R	400	23	P-19811
83/	Back window parts (stationary) — exc. Super Cab	R	400	12	P-17134
86/	— w/Super Cab	R	400	22	P-19049
83/	Door opening weatherstrips	R	200	16	P-15414
83/	Front door handle and latch parts	R	200	20	P-17166
83/	Front door window parts—w/vent	R	200	18	P-17167
	—w/o vent—(1983/88)	R	200	19	P-17168
	—w/o vent—(1989)	R	200	31	P-21650
86/	Quarter window — stationary — Super Cab	R	200	29	P-19050
87/	— moveable — Super Cab	R	200	29	P-19051
83/87	Stone shield	R	200	20	P-17374
88/		R	200	30	P-22130

EXTERIOR MOULDINGS — Refer to Exterior Moulding Section at the end of Text Catalog

● S/M — Sheet Metal      ● I/T — Interior Trim

INDEX

YEAR 19__	TITLE	MODEL	SECTION	PAGE	ILLUS. NO.
--------------	-------	-------	---------	------	------------

R SERIES — Cont'd

INSTRUMENT PANEL					
83/	Instrument panel and pad—(1983/88)	R	030	9	P-17233
	—(1989)	R	030	18	P-21601
SEAT BELTS					
83/	Seat belt installation — bucket — w/o center facing rear seats	R	620	6	P-17202
86	— w/center facing rear seats	R	620	10	P-19784
87/	— w/center facing rear seats	R	620	11	P-20570
83/	— bench	R	620	6	P-17201
SEATS					
83/	Front seat parts — full width — upper half	R	600	18	P-17208
83/	— lower half	R	600	18	P-17205
83/	— bucket — upper half	R	600	19	P-17209
83/	— lower half	R	600	19	P-17204
86/88	— sport — regular cab	R	600	27	P-19518
89	— sport bucket	R	600	39	P-22931
89	— track — sport bucket	R	600	40	P-22986
86/	— captains chairs — front	R	600	23	P-18512
86/	— rear seat—center rear facing	R	600	28	P-19791
86/	— split bench—driver—Super Cab	R	600	38	P-22409
	— split bench — passenger	R	600	28	P-19783
86/	— 60/40 — upper	R	600	29	P-19782
SHEET METAL					
83/	Pickup box parts	R	●S/M	16	P-17130
83/	Sheet metal — lower body — Regular Cab	R	●S/M	17	P-17131
83/	— upper body — Regular Cab	R	●S/M	18	P-17132
	— lower body — Super Cab	R	●S/M	26	P-19047
	— upper body — Super Cab	R	●S/M	25	P-19048
SUNROOF					
84/88	— Flip-up removable	R	400	17	P-18233
TRIM					
83/	Insulator — roof sound	R	●I/T	29	P-19761
83/	Dash insulator	R	●I/T	18	P-17014
83/	Door trim panels — Hi series—(1983/88)	R	●I/T	19	P-17240
	—(1989)	R	●I/T	44	P-21646
83/	— Lo series—(1983/88)	R	●I/T	19	P-17241
	—(1989)	R	●I/T	44	P-21647
83/	Roof trim panels and garnish mouldings — exc. Super Cab	R	●I/T	18	P-17212
	— Super Cab — w/o rear seat	R	●I/T	38	P-19053
86/	Luggage compartment cover — Super Cab	R	●I/T	42	P-20572
83/	Carpet — floor	R	●I/T	20	P-17015
89	Insulator — floor	R	●I/T	43	P-21619
83/	Mat — floor	R	●I/T	20	P-17211
WINDSHIELD					
83/	Rear view mirror and sun visor—(1983/88)	R	030	8	P-17232
	—(1989)	R	030	19	P-21620
83/	Windshield parts	R	030	10	P-17153

U SERIES

BACK-OF-CAB EQUIPMENT					
80/	Fuel filler door	U150	400	7	P-15604
80/	Roll bar	U150	400	4	P-15596
80/	Splash shield (rear quarter)	U150	400	3	P-13219
80/	Tailgate parts — handle and latch	U150	400	8	P-14138
	— hinges	U150	400	8	P-14137
	— window mechanism	U150	400	9	P-14141

● S/M — Sheet Metal ● I/T — Interior Trim

## INDEX

YEAR 19__	TITLE	MODEL	SECTION	PAGE	ILLUS. NO.
<b>U SERIES — Cont'd</b>					
<b>CONSOLE</b>					
80/	Console and related parts	U150	030	7	P-15528
<b>COWL</b>					
80/	Vent (upper)	U150	030	3	P-15438
	(side)	U150	030	2	P-15416
<b>DOORS AND WINDOWS</b>					
80/	Front door handle and latch parts	U150	200	14	P-15410
80/	Front door window parts	U150	200	13	P-15409
80/	Quarter window — 1980/84—sliding	U150	200	15	P-15778
	— stationary	U150	200	34	P-22316
80/	Weatherstrip—front doors	U150	200	16	P-15414
	—tailgate	U150	400	8	P-14137
<b>INSTRUMENT PANEL</b>					
80/86	Instrument panel and pad	U150	030	6	P-15422
87/	Instrument panel and pad	U150	030	17	P-19833
<b>ROOF</b>					
80/	Roof panel (rear)	U150	400	5	P-15520
<b>SEAT BELTS</b>					
80/	Child safety seat	U150	620	3	P-11536
80/	Seat belt and shoulder harness — bucket and captain's chair	U150	620	5	P-15430
	— bench	U150	620	5	P-15429
<b>SEATS</b>					
80/	Front seat parts — bucket — lower half — driver	U150	600	11	P-15266
80/	— passenger	U150	600	11	P-15268
80/88	— upper half — driver	U150	600	14	P-14377
80/88	— passenger	U150	600	14	P-14376
89	— upper half — driver	U150	600	38	P-25632
	— passenger	U150	600	38	P-25632
80/88	— captain's chair — lower half — driver	U150	600	11	P-15266
80/88	— passenger	U150	600	11	P-15268
80/	— upper half	U150	600	10	P-15056
89	— upper half—driver	U150	600	33	P-22157
89	— lower half—driver	U150	600	34	P-22158
80/	— full width — lower half	U150	600	10	P-15264
80/	— upper half	U150	600	3	P-11472
80/	Rear seat parts — side latch mechanism	U150	600	15	P-14250
80/	— rear latch mechanism	U150	600	15	P-14372
<b>SHEET METAL</b>					
80/	Sheet metal parts — lower body	U150	●S/M	15	P-15384
	— upper body	U150	●S/M	9	P-15387
<b>STORAGE COMPARTMENT</b>					
80/	Tool storage (engine compartment)	U150	400	7	P-15598
<b>TRIM</b>					
84/	Insulator — roof sound	U150	●I/T	29	P-19761
80/	Cover — spare tire	U150	●I/T	21	P-10800
80/	Floor insulators	U150	●I/T	17	P-15473
80/	Interior trim parts — roof panels and garnish mouldings	U150	●I/T	16	P-15476
80/86	— panels — decor group	U150	●I/T	15	P-15533
80/86	— standard	U150	●I/T	14	P-15532
87/	— panels	U150	●I/T	41	P-19846
80/	— floor carpets	U150	●I/T	16	P-15484
<b>WINDSHIELD</b>					
80/86	Rear view mirror and sun visor	U150	030	3	P-15537
87/		U150	030	16	P-20579
80/	Windshield parts	U150	030	1	P-15472

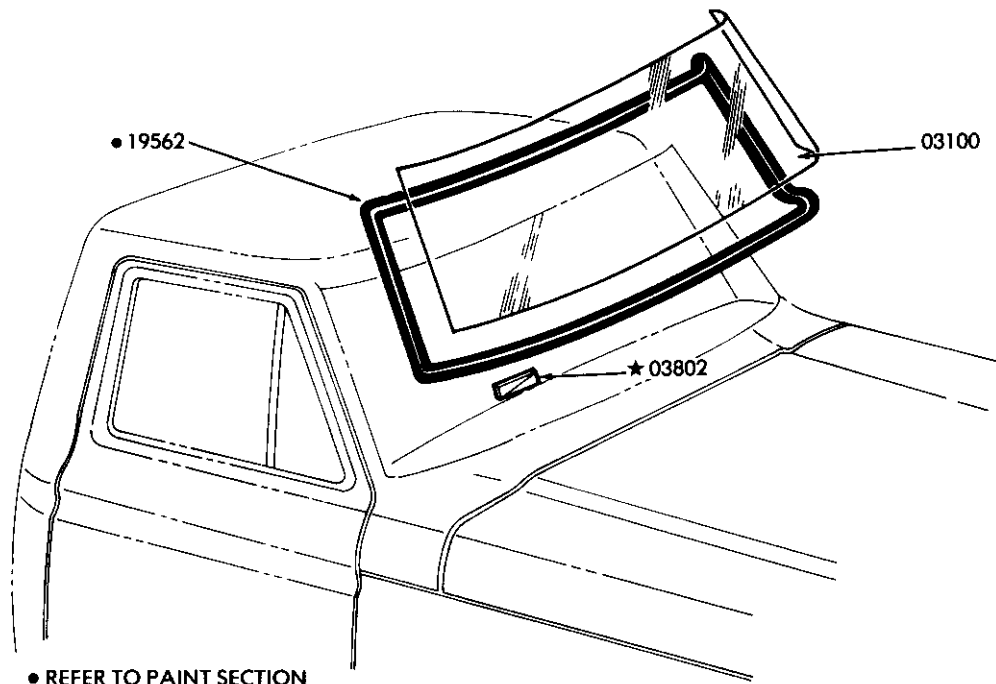

P-15472

WINDSHIELD PARTS  
1980/ F100/350, F(SUPER DUTY) and U150

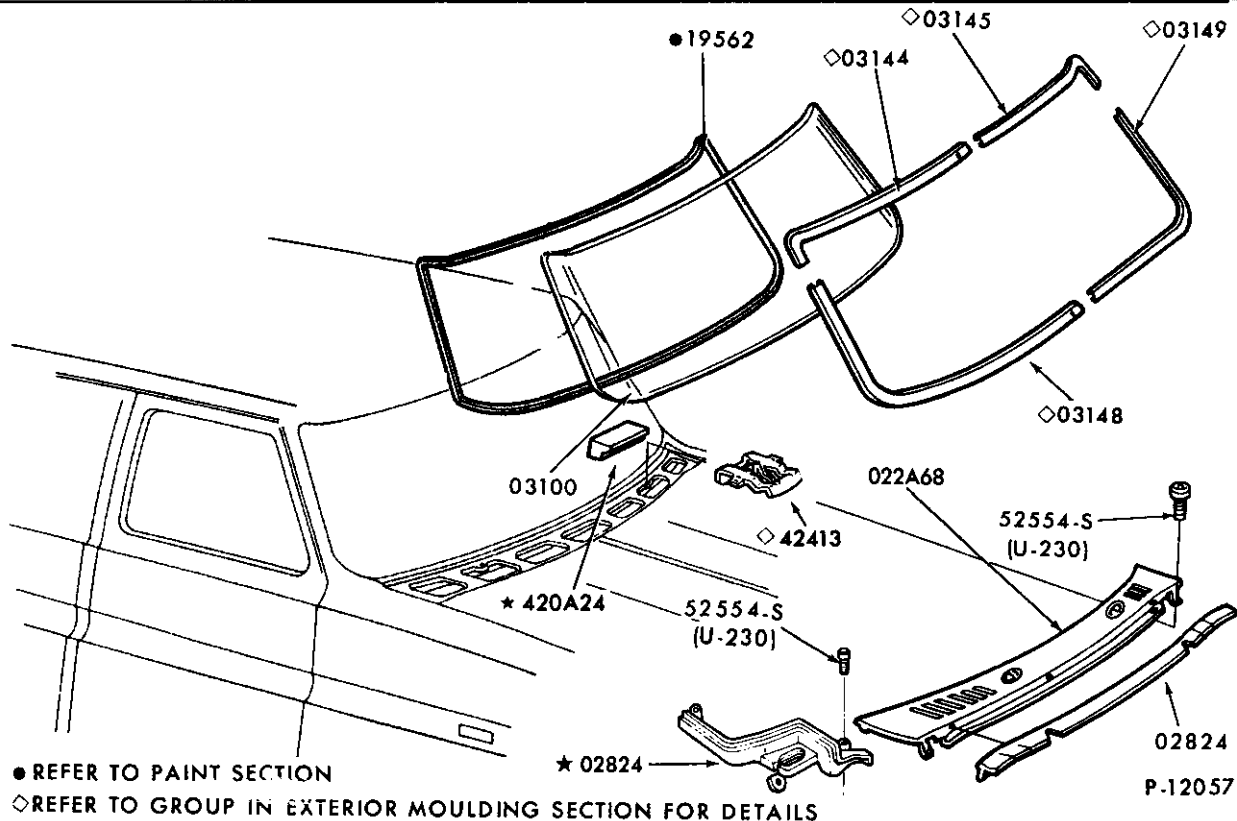

WINDSHIELD PARTS  
1980/ E100/350

1980/89  
LIGHT TRUCK

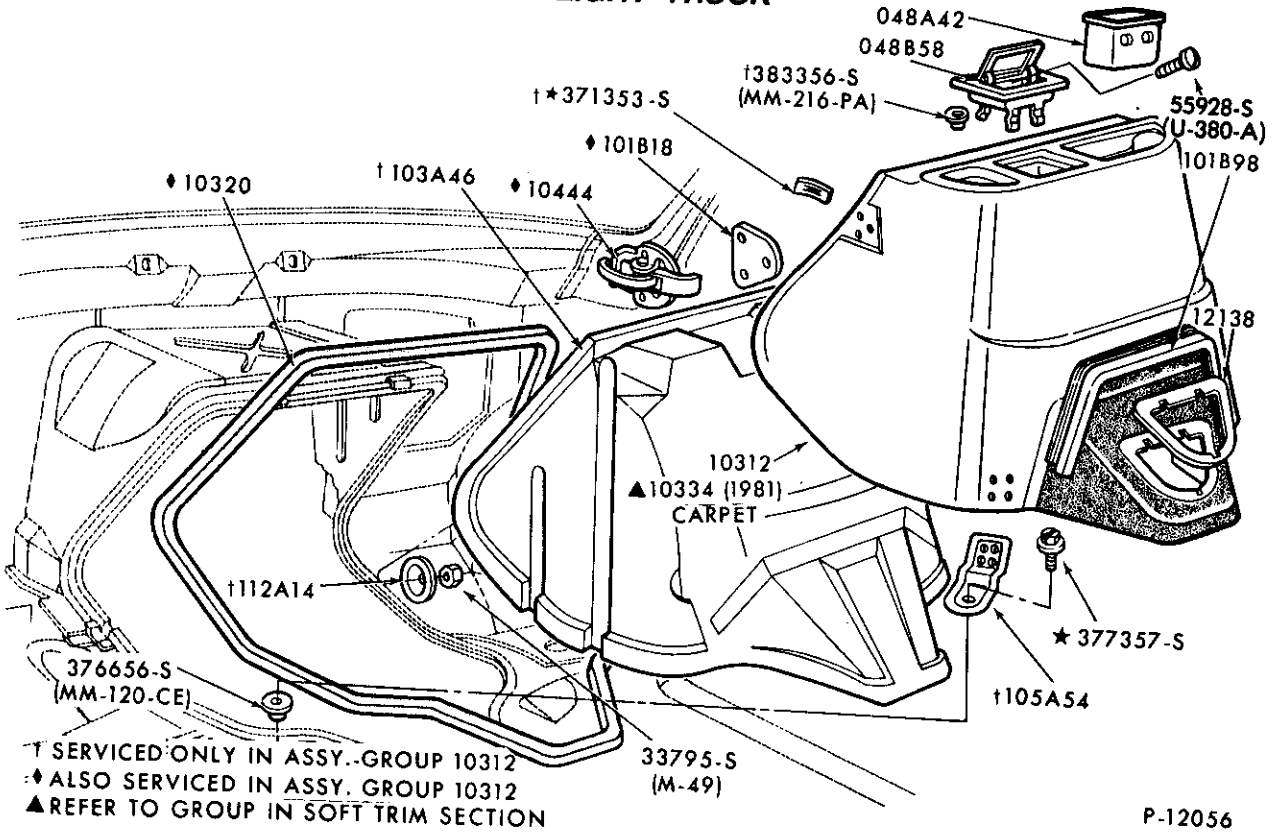

ENGINE COVER PARTS  
1980/ E100/350

P-12056

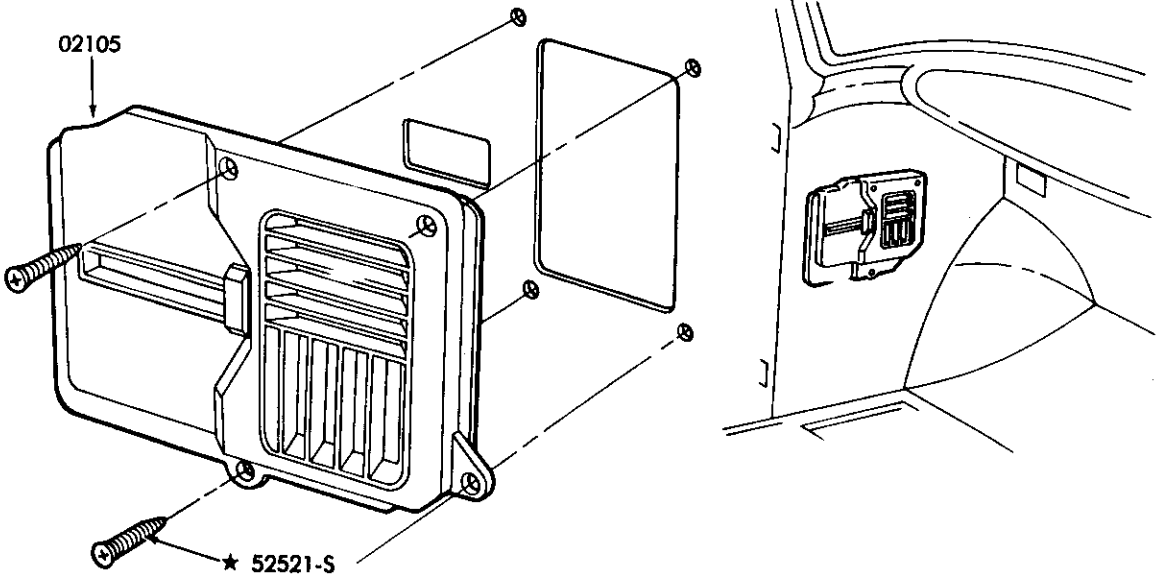

P-15416

AIR VENTS and RELATED PARTS  
1980/86 F100/350, F(SUPER DUTY) and U150

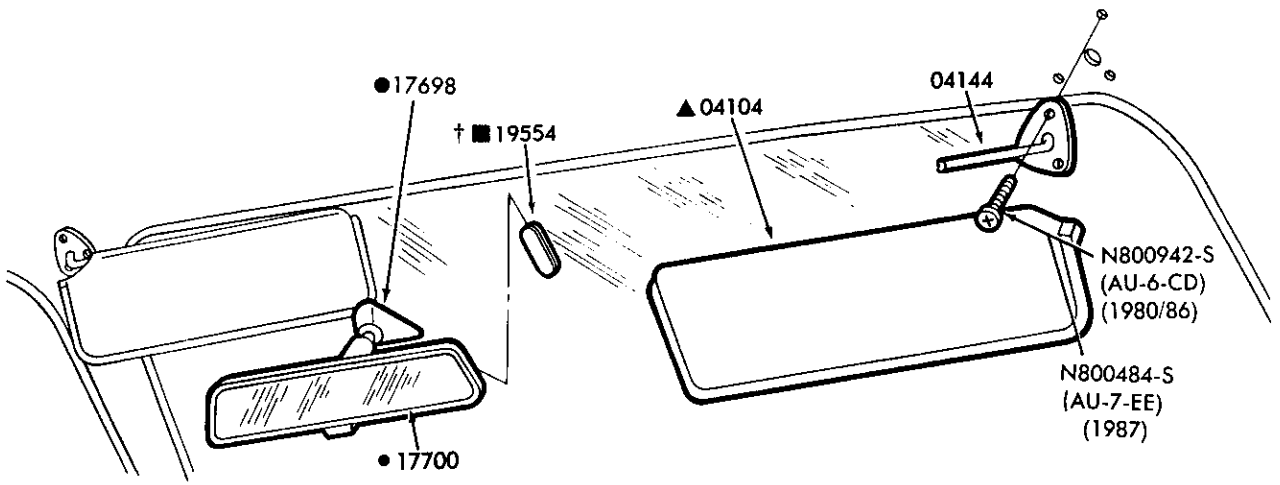

- ▲ REFER TO GROUP IN SOFT TRIM SECTION
- REFER TO GROUP IN CHASSIS SECTION
- REFER TO PAGE 1 OF PAINT SECTION
- † ALSO SERVICED IN ASSY. GROUP 03100

P-15537

SUN VISOR and REAR VIEW MIRROR  
1980/86 F100/350 and U150

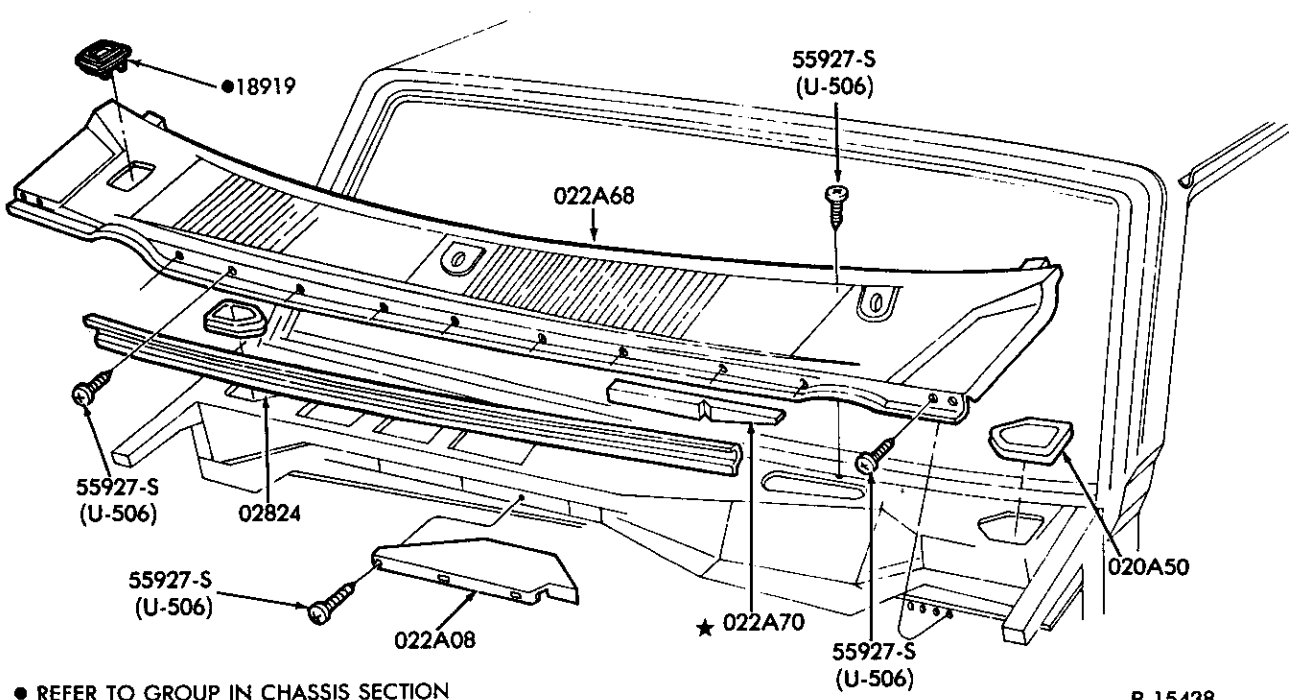

- REFER TO GROUP IN CHASSIS SECTION

P-15438

PANEL COWL TOP VENT  
1980/ F100/350, F(SUPER DUTY) and U150

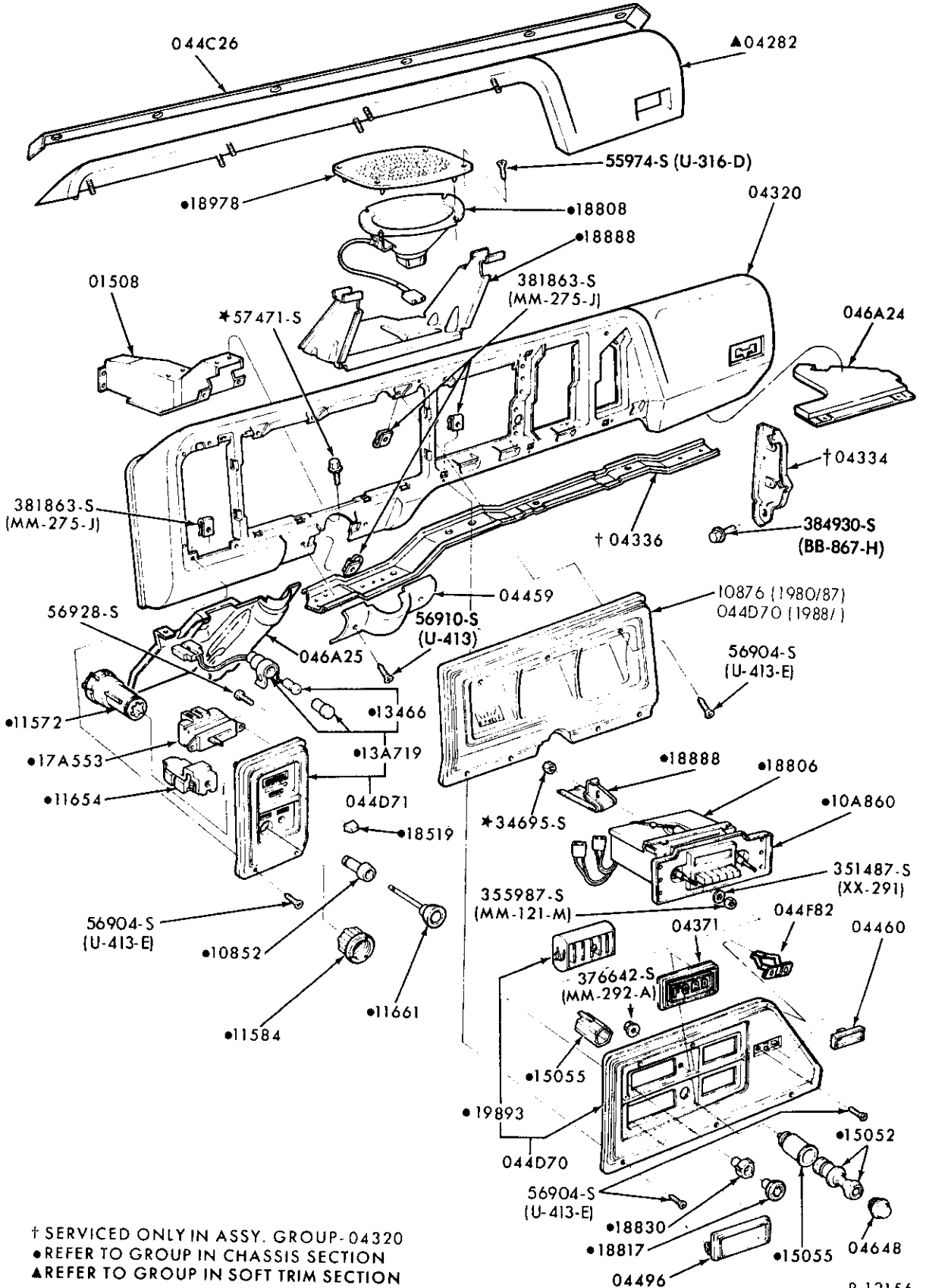

INSTRUMENT PANEL, PAD and RELATED PARTS  
1980/ E100/350



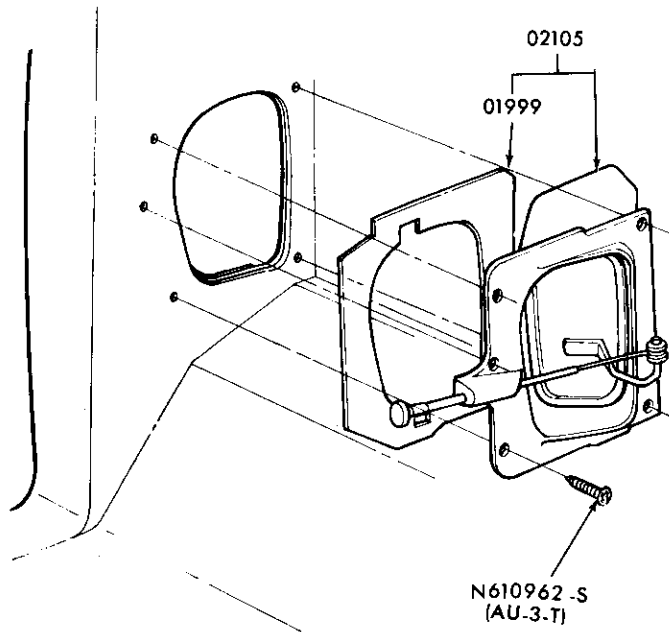

AIR VENTS and RELATED PARTS  
1980/87 E100/350

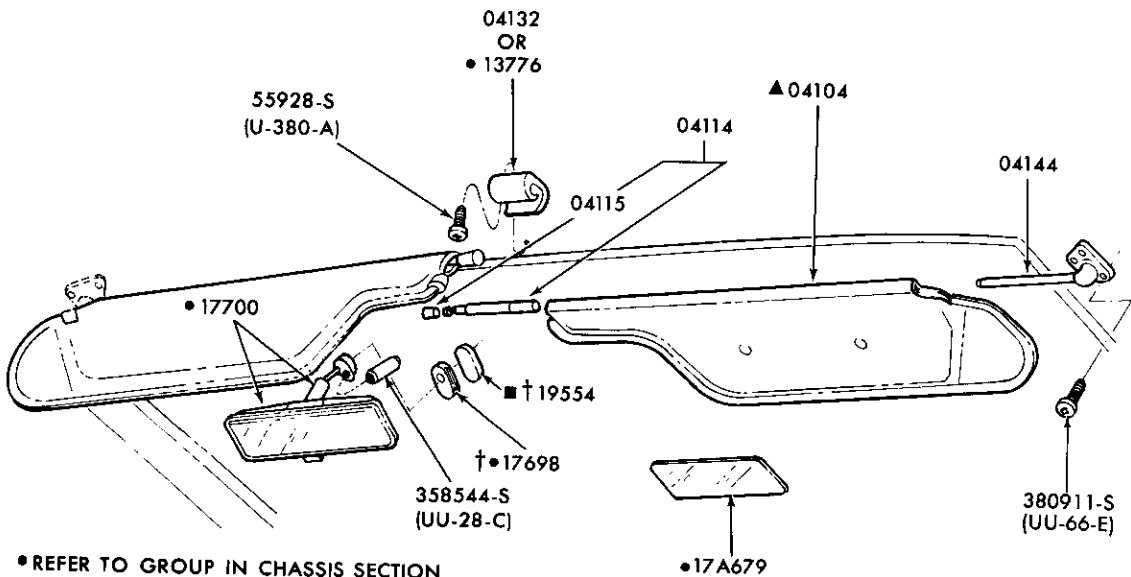

- REFER TO GROUP IN CHASSIS SECTION
- ▲ REFER TO GROUP IN SOFT TRIM SECTION
- † ALSO SERVICED IN ASSY GROUP 03100
- REFER TO PAGE 1 OF PAINT SECTION

P-13023

SUN VISOR, VANITY MIRROR and REAR VIEW MIRROR – TYPICAL  
1980/ E100/350

1980/89  
LIGHT TRUCK

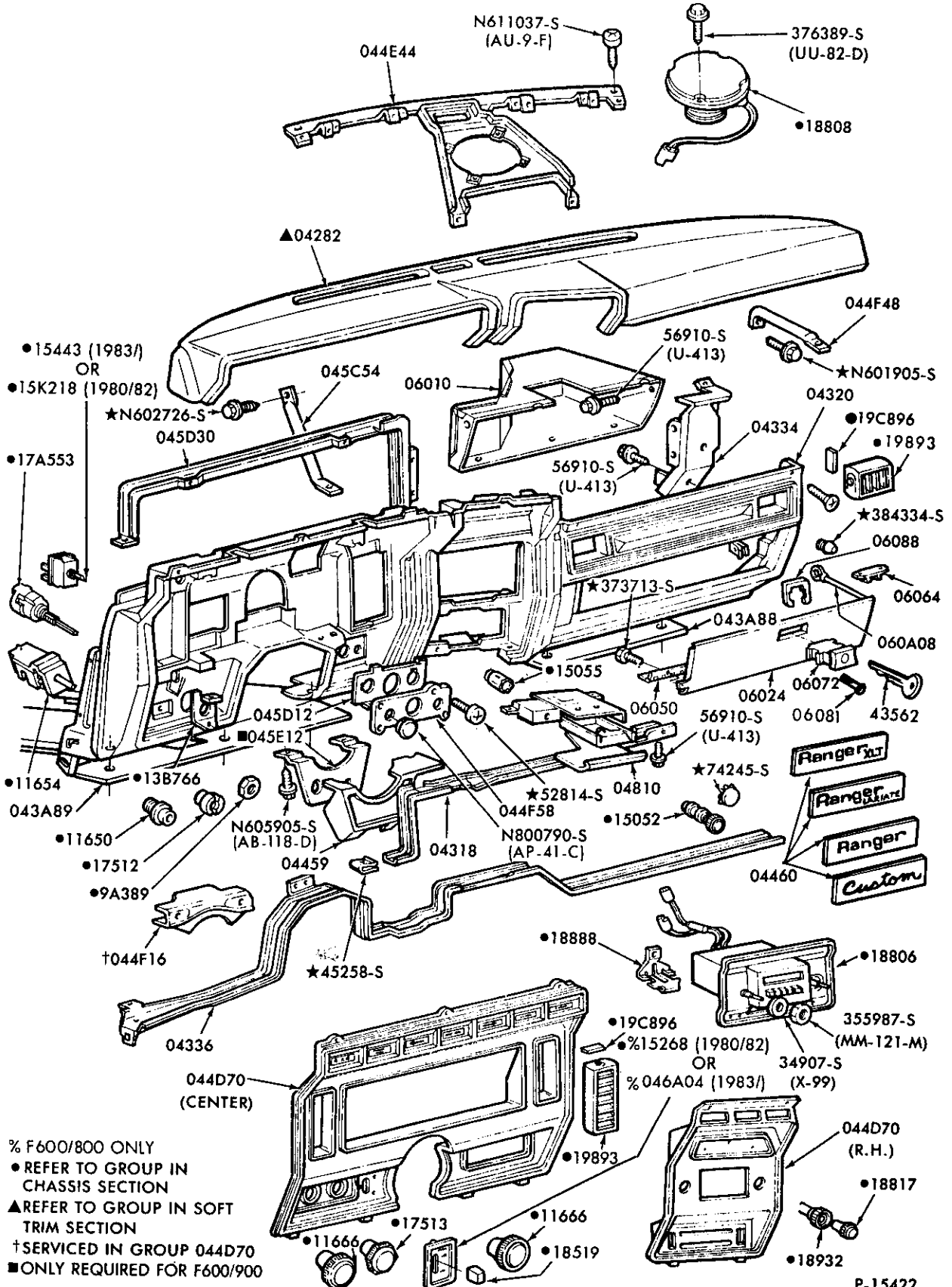

- F600/800 ONLY
- REFER TO GROUP IN CHASSIS SECTION
- ▲ REFER TO GROUP IN SOFT TRIM SECTION
- † SERVICED IN GROUP 044D70
- ONLY REQUIRED FOR F600/900

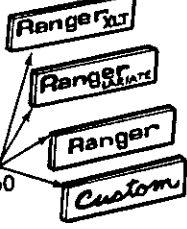

INSTRUMENT PANEL and RELATED PARTS  
1980/86 F100/350 and U150

**1980/89  
LIGHT TRUCK**

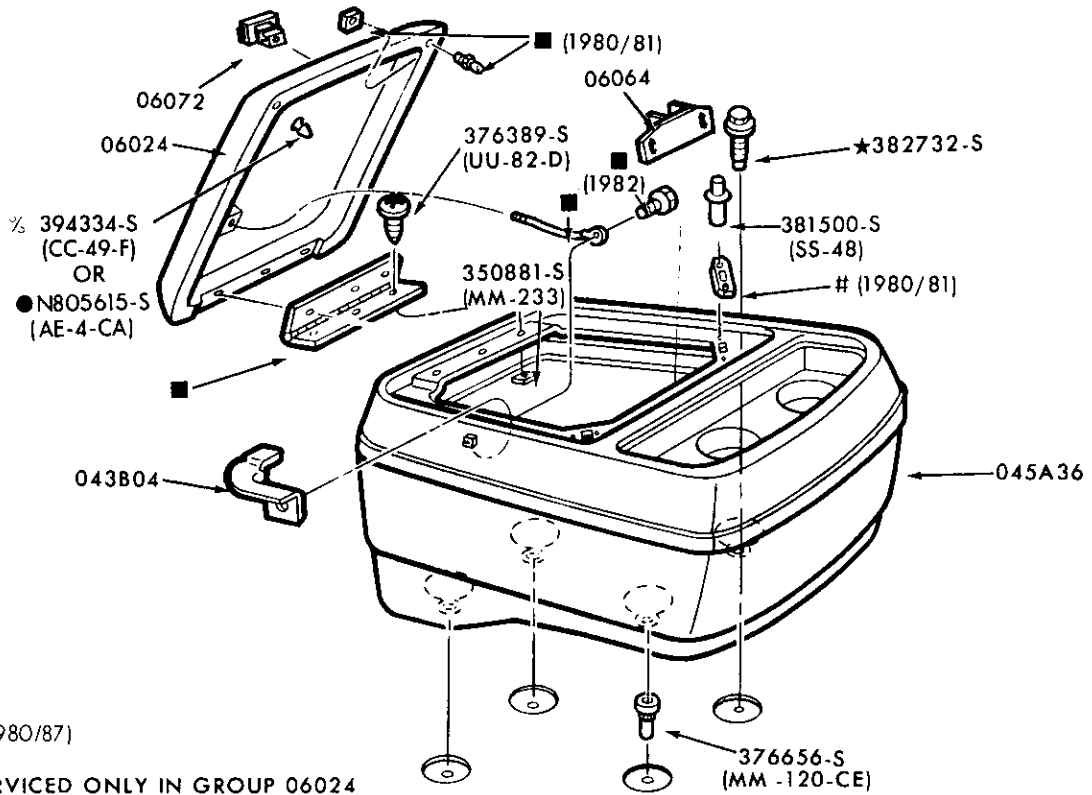

P-15528

**CONSOLE and RELATED PARTS  
1980/ F100/350, F(SUPER DUTY) and U150**

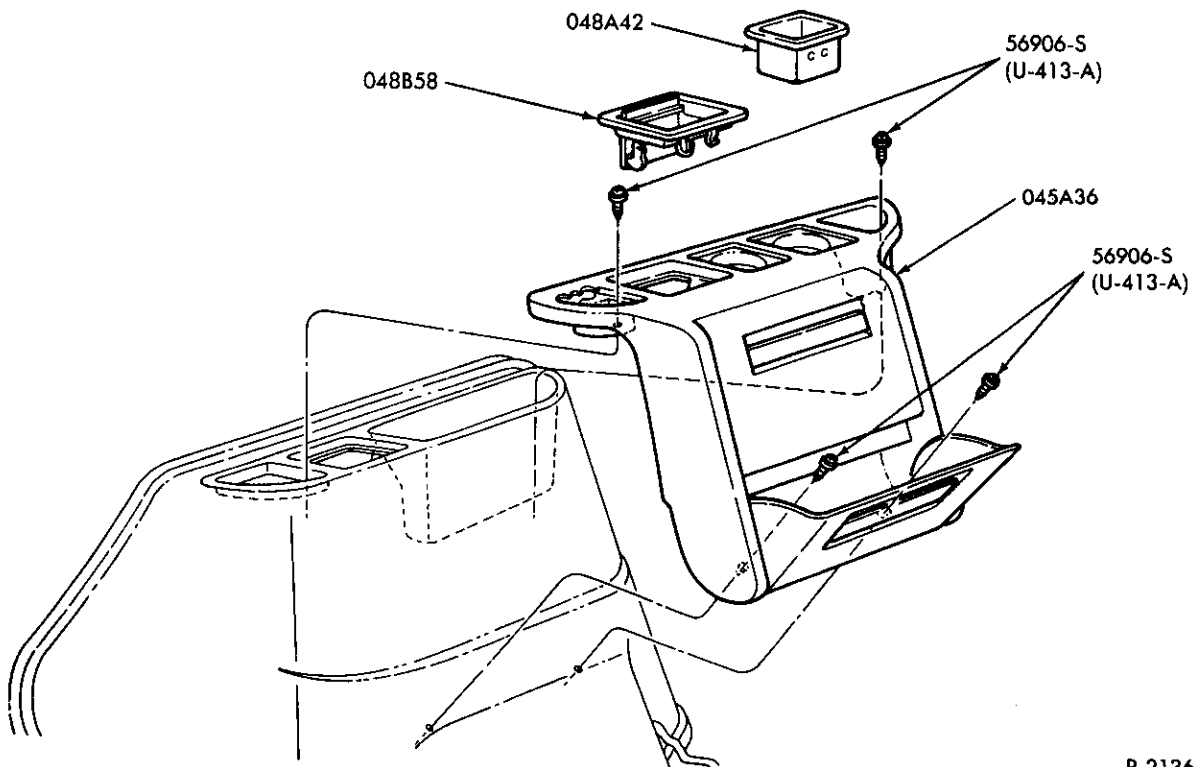

P-21365

**ENGINE COVER CONSOLE and ASH RECEPTACLE  
1988/ E150/350**

1980/89  
LIGHT TRUCK

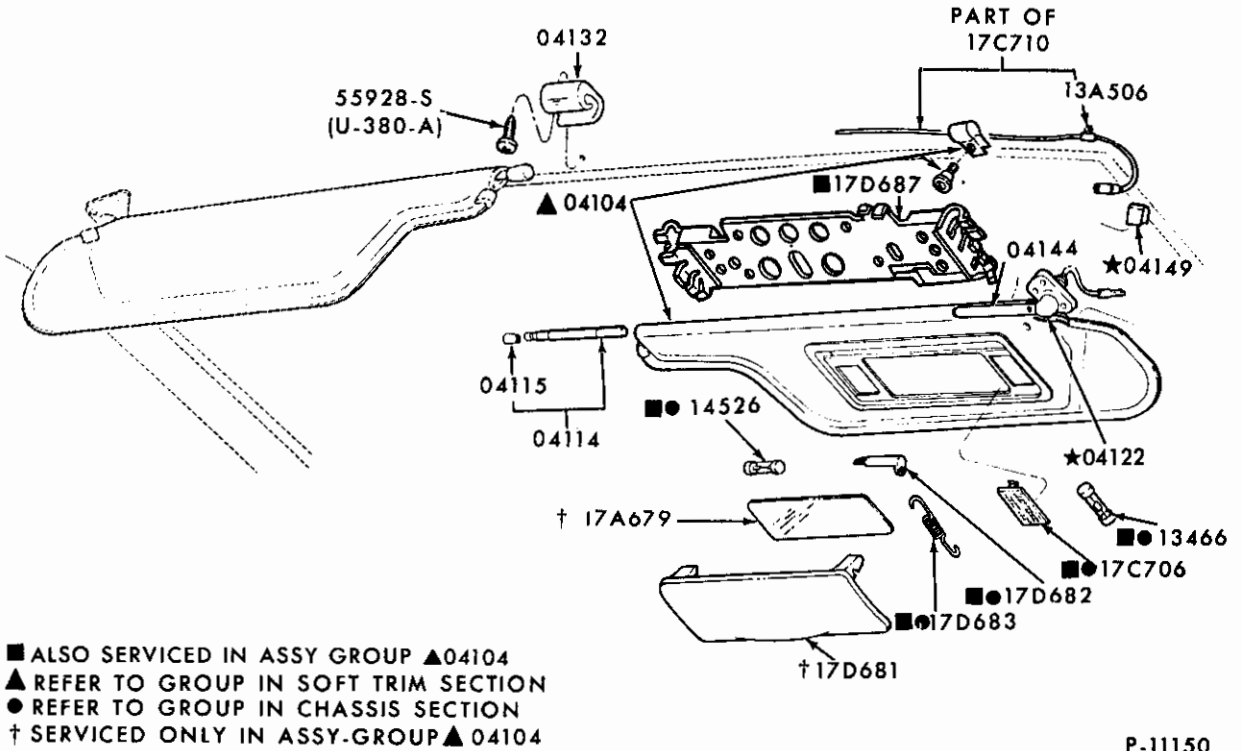

ILLUMINATED VANITY MIRROR and RELATED PARTS  
1981 E100/350

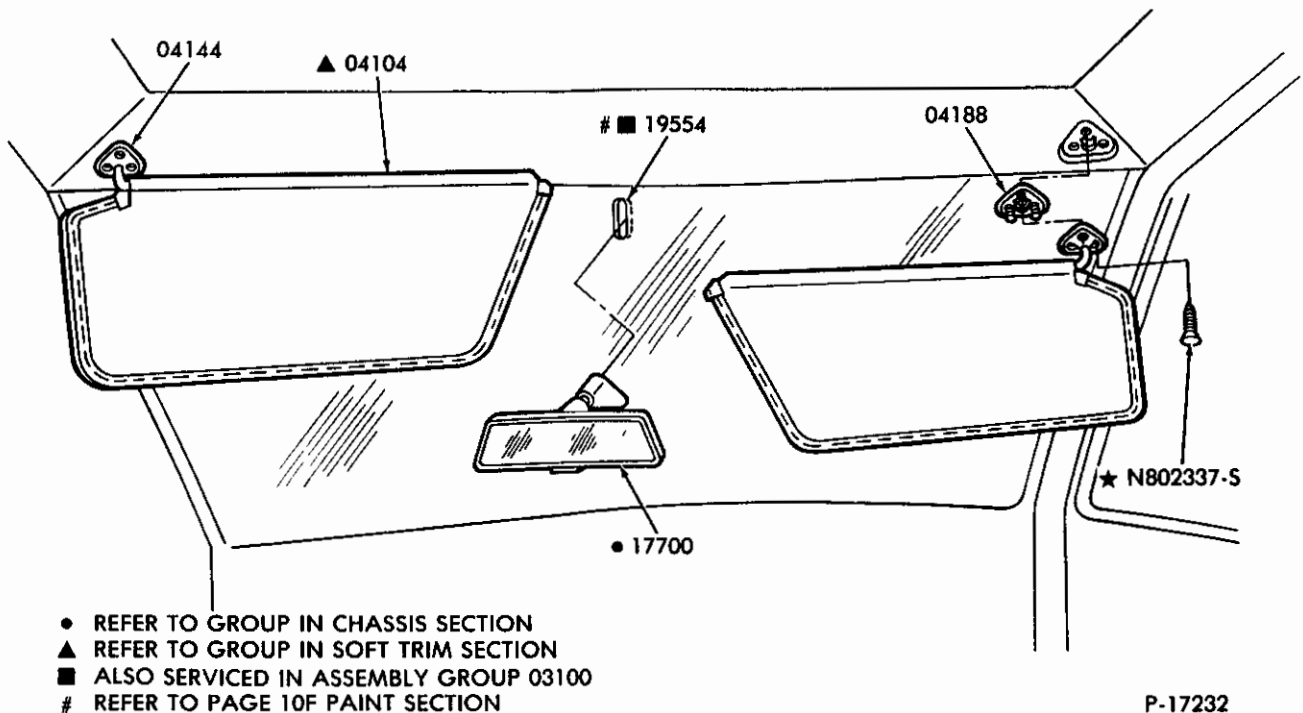

SUN VISOR and REAR VIEW MIRROR  
1983/88 R and 1984/88 B

# 1980/89 LIGHT TRUCK

BODY ILLUSTRATION  
SECTION 030 9

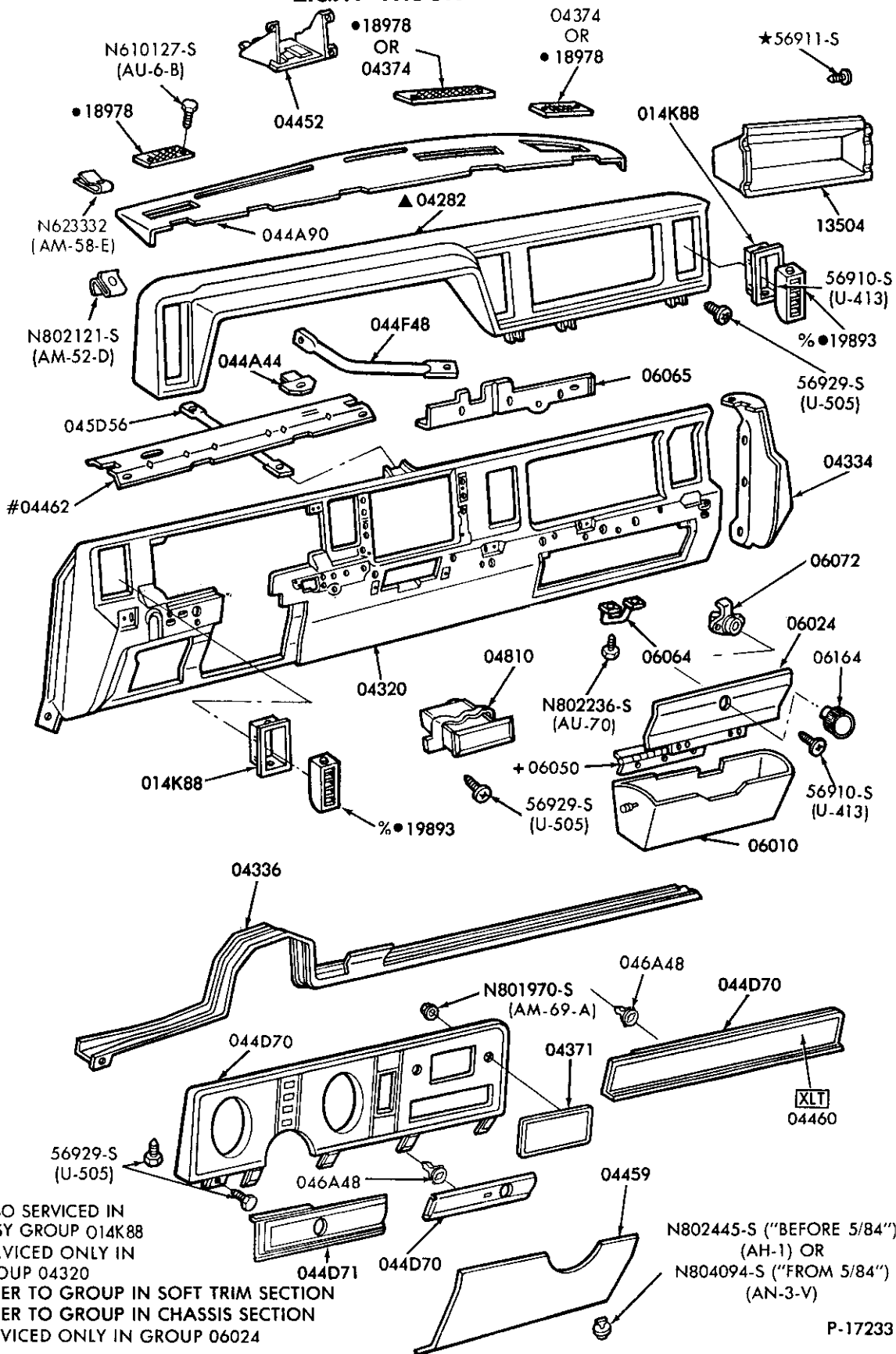

% ALSO SERVICED IN  
ASSY GROUP 014K88

# SERVICED ONLY IN  
GROUP 04320

▲ REFER TO GROUP IN SOFT TRIM SECTION

● REFER TO GROUP IN CHASSIS SECTION

+ SERVICED ONLY IN GROUP 06024

## INSTRUMENT PANEL and RELATED PARTS 1983/88 R and 1984/88 B

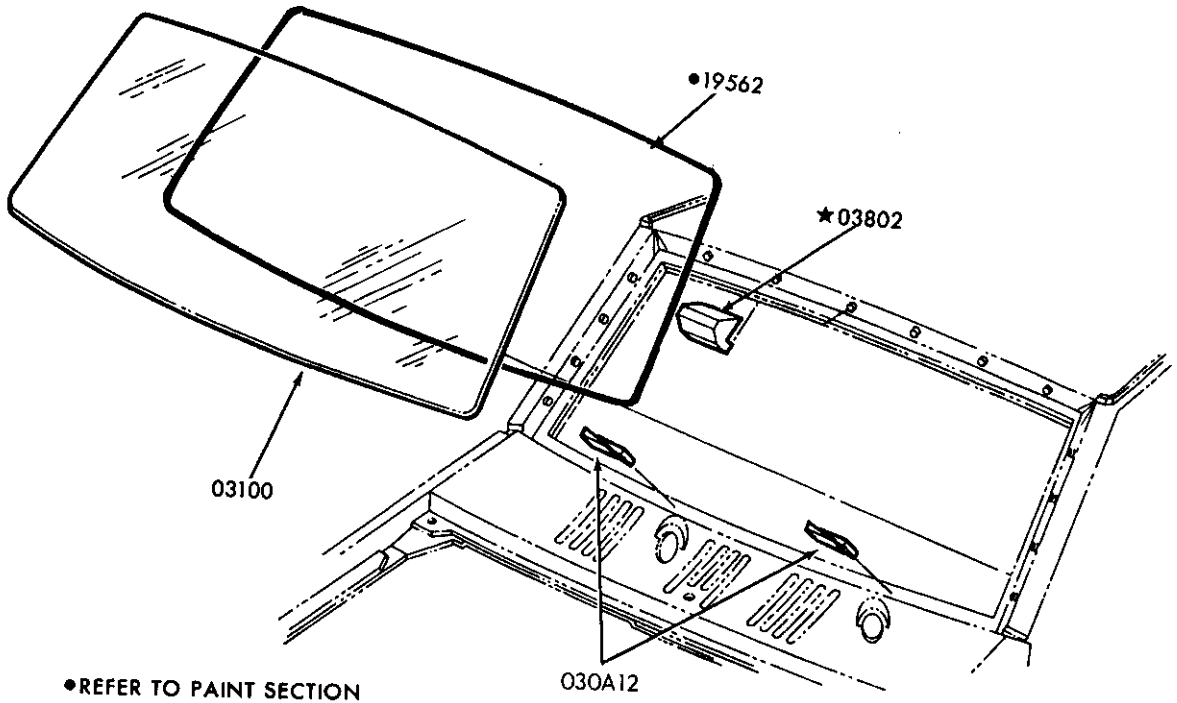

P-17153

WINDSHIELD PARTS  
1983/ R and 1984/ B

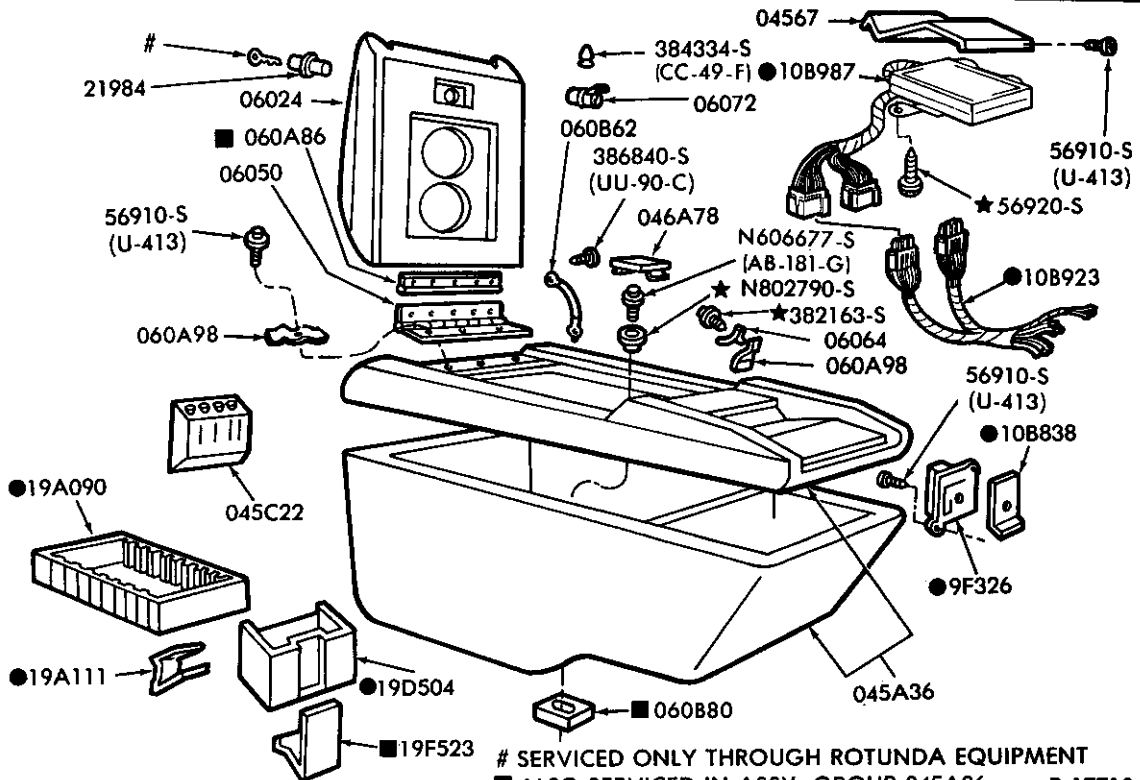

# SERVICED ONLY THROUGH ROTUNDA EQUIPMENT  
 ■ ALSO SERVICED IN ASSY. GROUP 045A36 P-17710  
 ● REFER TO GROUP IN CHASSIS SECTION  
**CONSOLE and RELATED PARTS**

1984/88 B

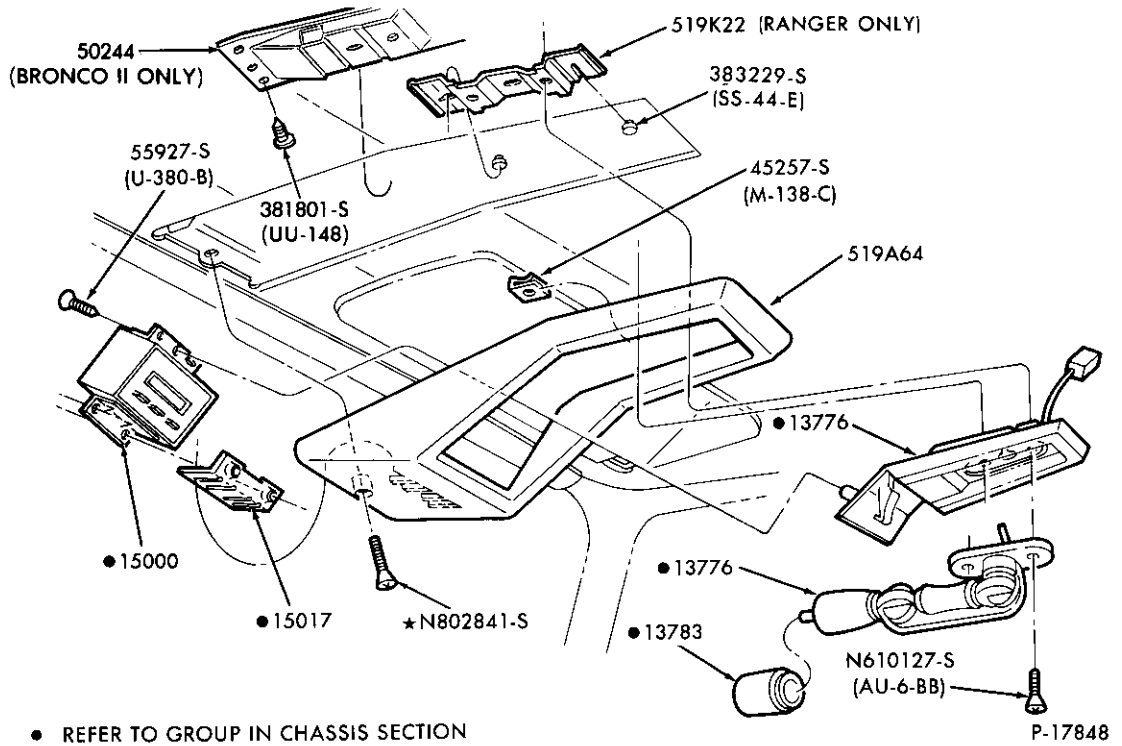

ROOF CONSOLE and RELATED PARTS  
1983/85 R and 1984/85 B

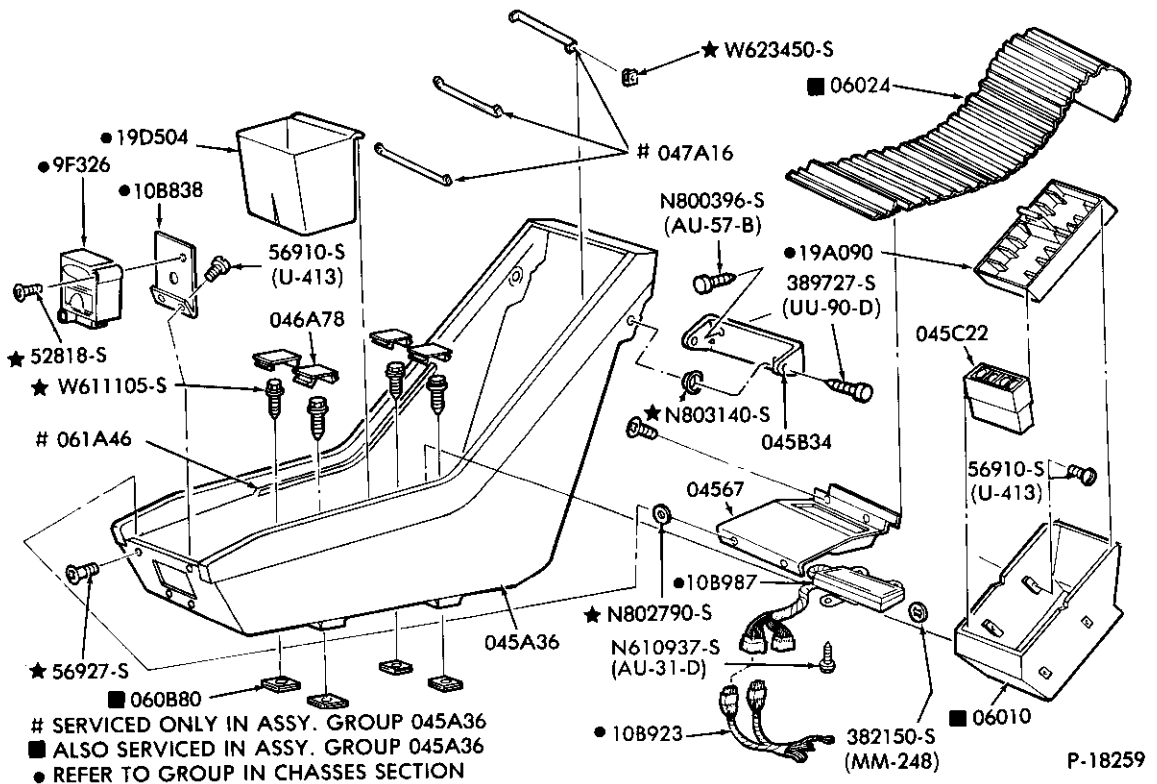

CONSOLE and RELATED PARTS  
1983/85 R

# 1980/89 LIGHT TRUCK

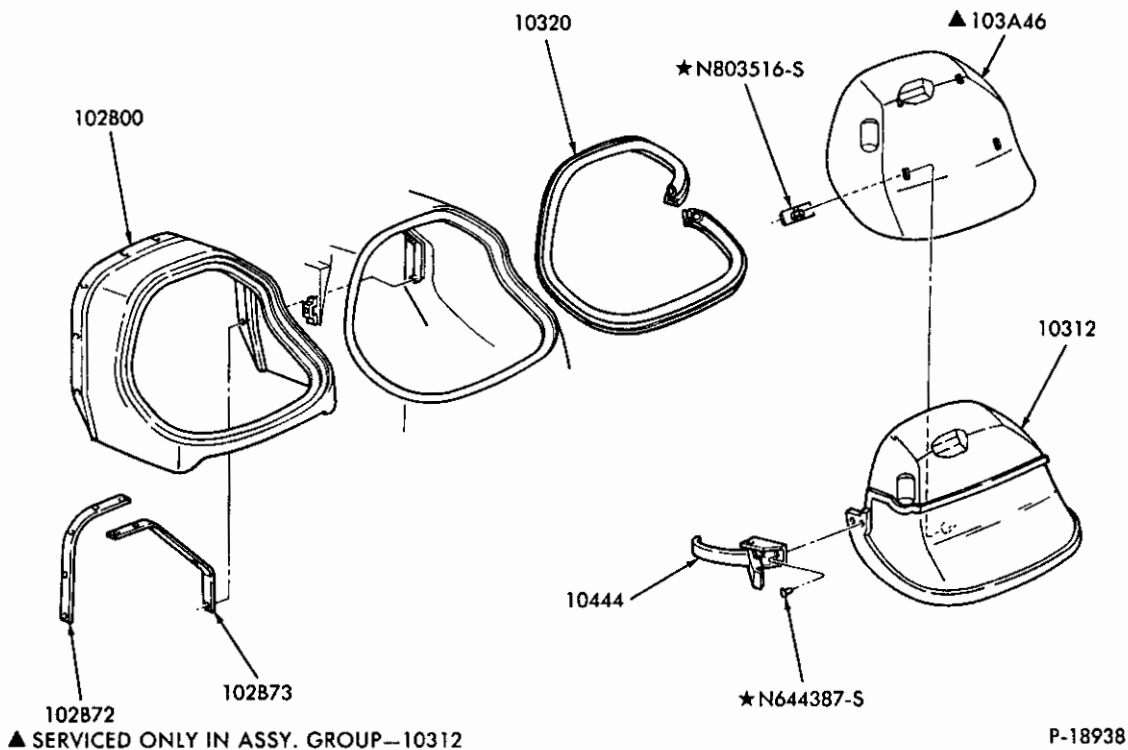

## ENGINE COVER PARTS 1986/ A

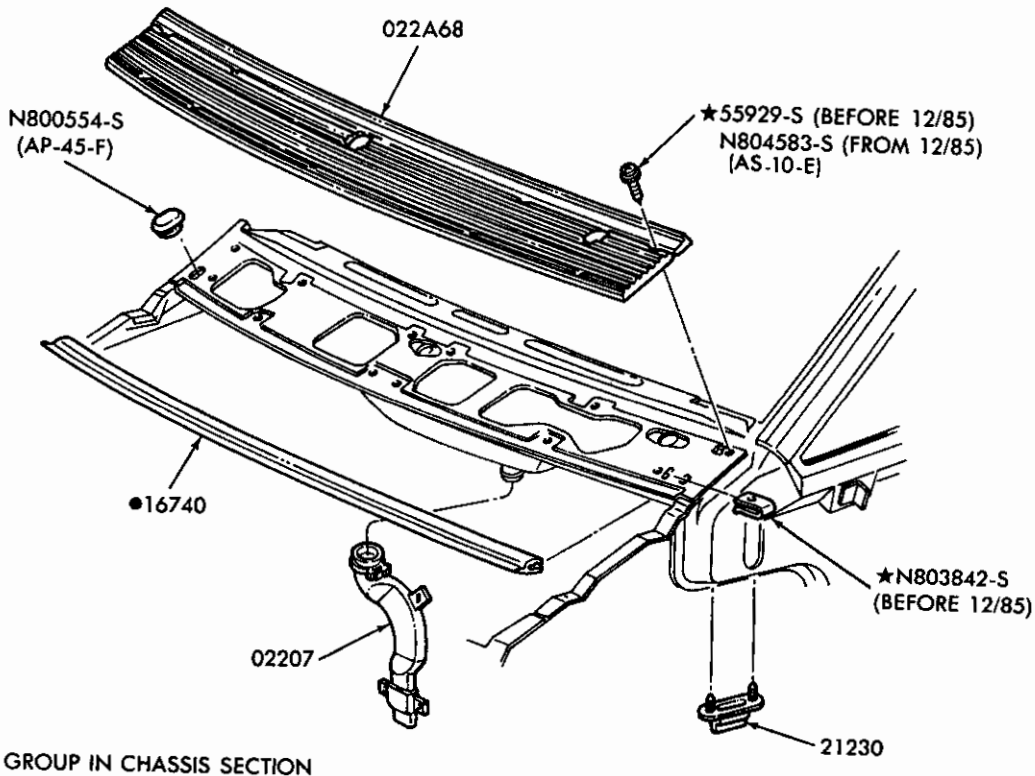

## COWL TOP VENT PANEL 1986/ A



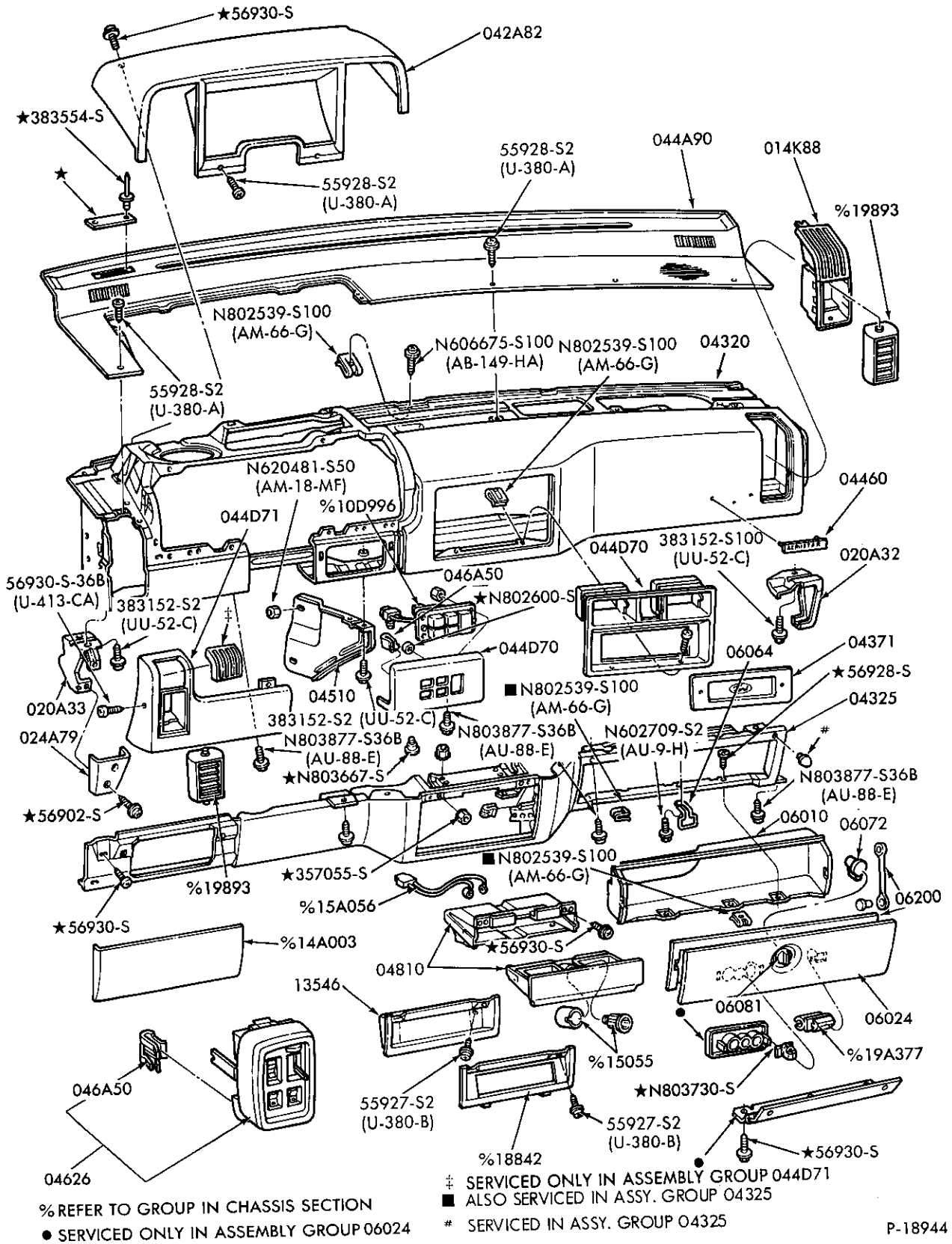

INSTRUMENT PANEL & RELATED PARTS

1986/ A

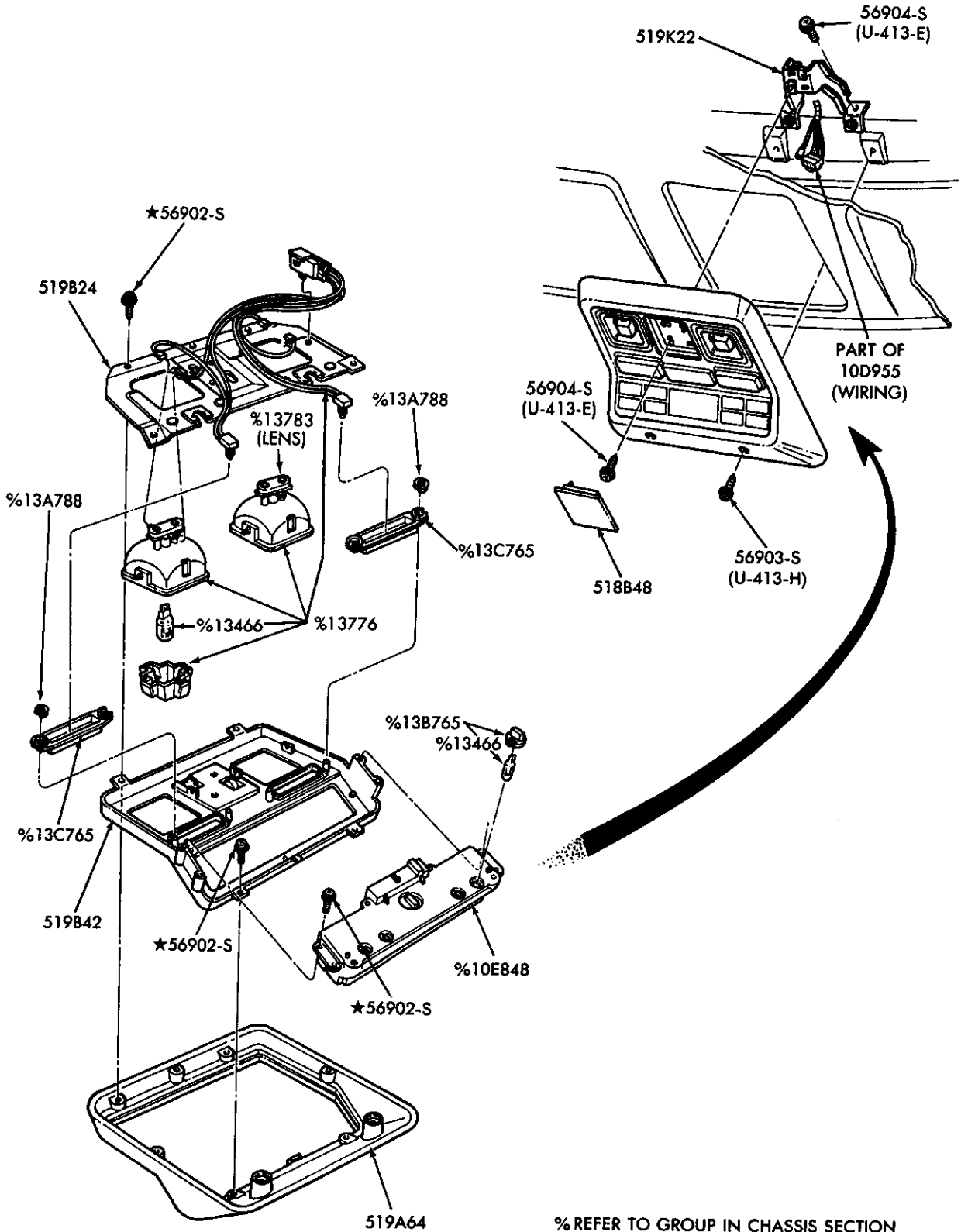

% REFER TO GROUP IN CHASSIS SECTION

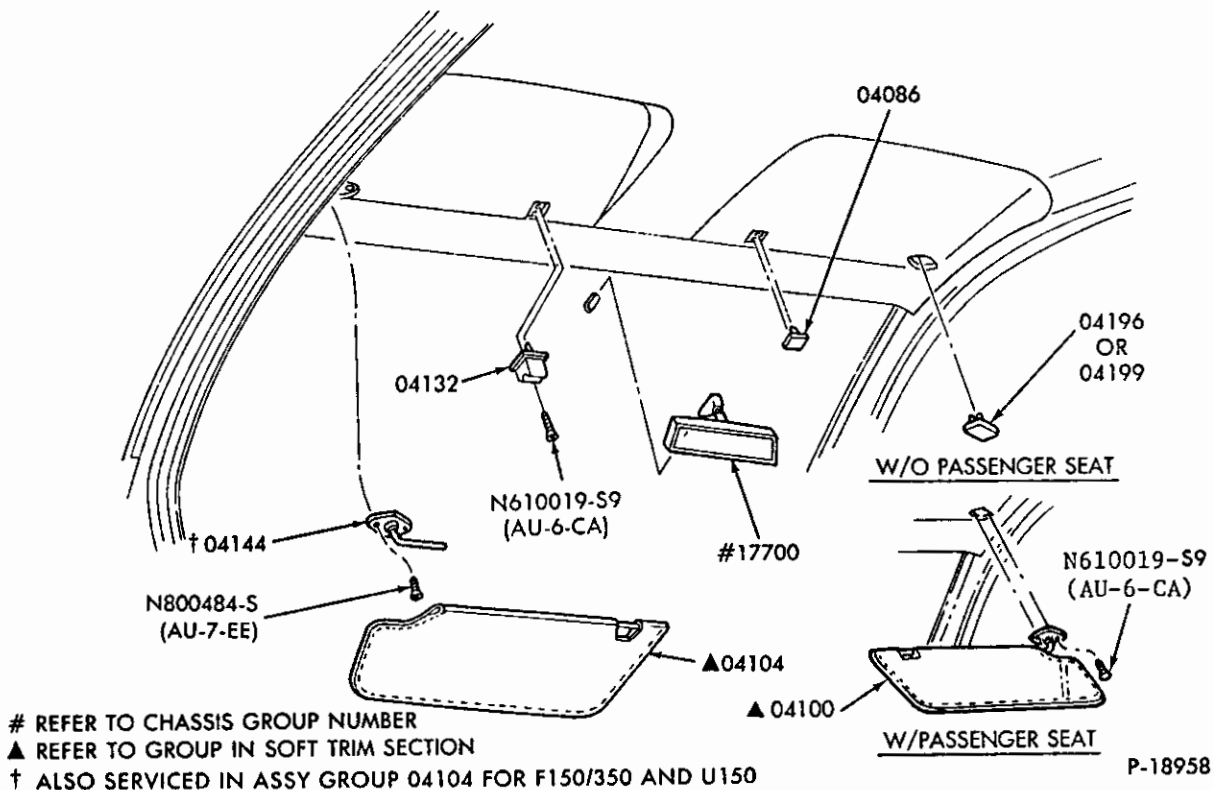

SUN VISOR and REAR VIEW MIRROR  
1986/ A

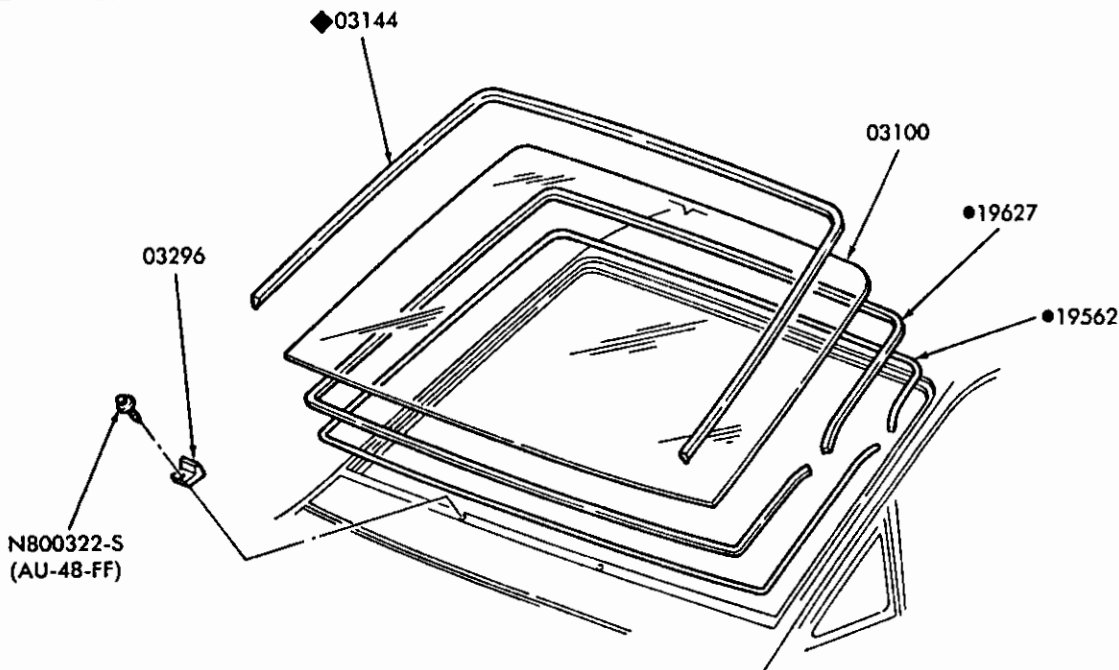

- REFER TO PAINT SECTION
- ◆ REFER TO GROUP IN EXTERIOR MOULDING SECTION

P-18917

WINDSHIELD PARTS  
1986/ A

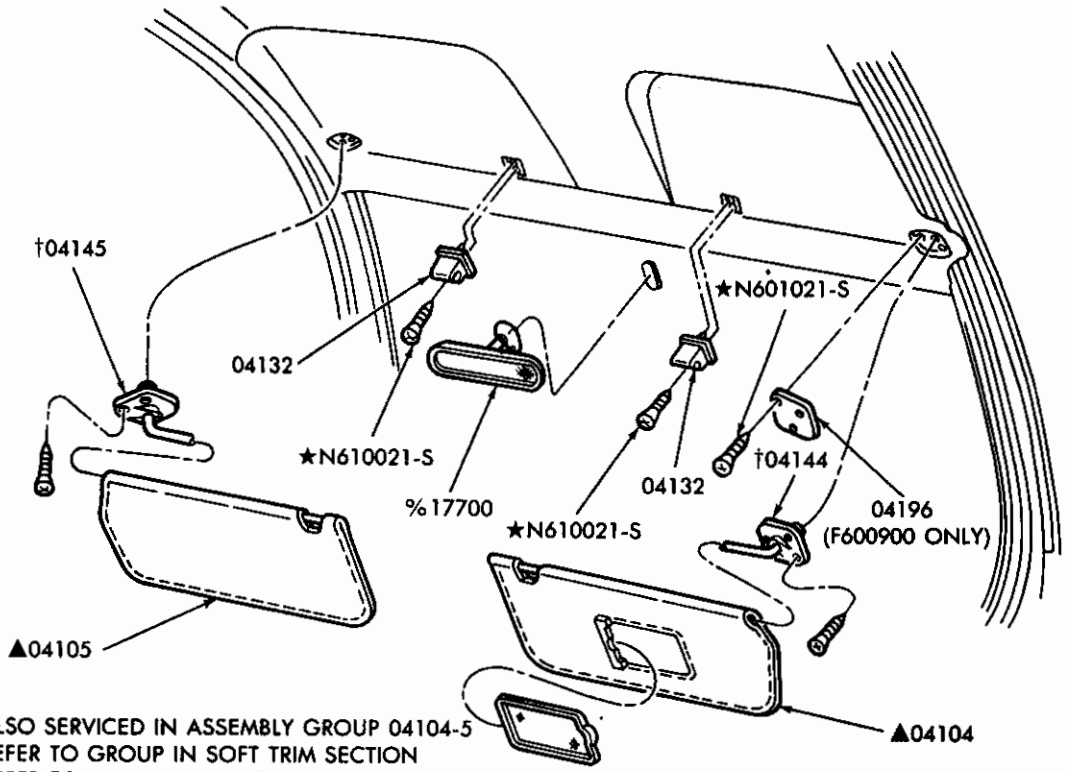

† ALSO SERVICED IN ASSEMBLY GROUP 04104-5  
▲ REFER TO GROUP IN SOFT TRIM SECTION  
% REFER TO GROUP IN CHASSIS SECTION

P-20579

SUN VISOR and REAR VIEW MIRROR  
1987/ F150/350, F(SUPER DUTY) and U150

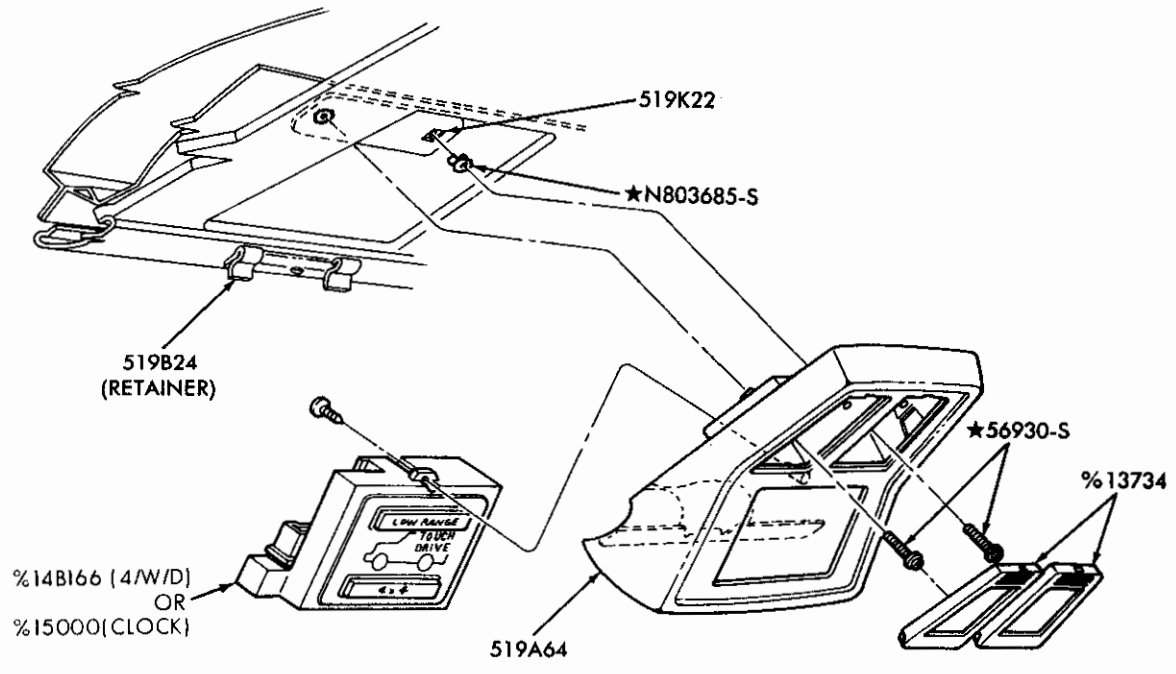

% REFER TO CHASSIS GROUP NUMBER

P-19472

ROOF CONSOLE and RELATED PARTS  
1986/ B and 1986/88 R

# 1980/89 LIGHT TRUCK

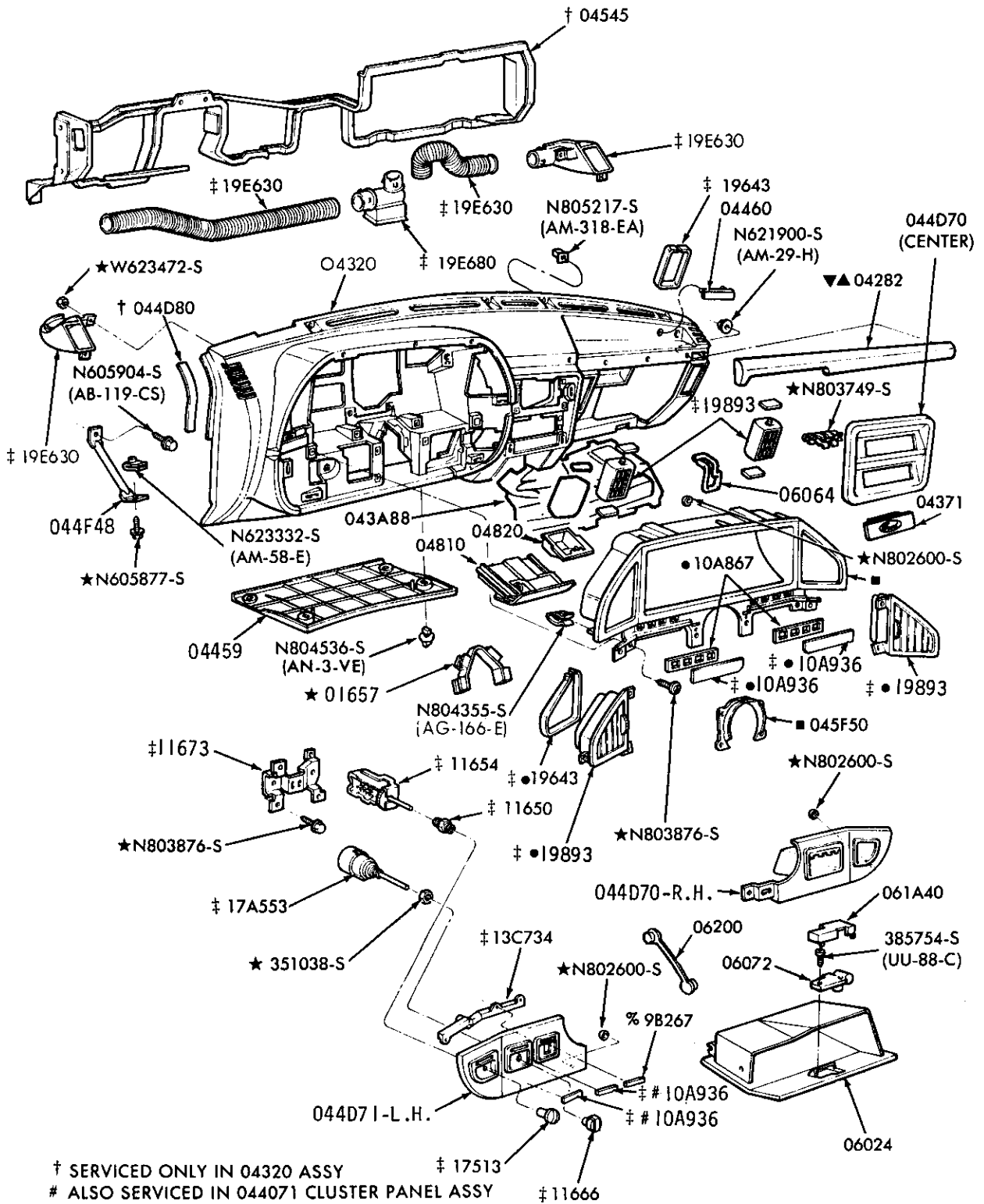

- † SERVICED ONLY IN 04320 ASSY
- # ALSO SERVICED IN 044071 CLUSTER PANEL ASSY
- ▲ REFER TO GROUP IN SOFT TRIM SECTION
- ‡ REFER TO GROUP IN CHASSIS SECTION
- ★ SERVICED ONLY IN 044D70 CLUSTER PANEL ASSY.
- ALSO SERVICED IN 044D70 CLUSTER PANEL ASSY.
- % SERVICED ONLY IN 044071 CLUSTER PANEL ASSY
- ▼ ALSO SERVICED IN 04320 ASSY

P-19833

## INSTRUMENT PANEL & RELATED PARTS 1987/ F150/350, F(SUPER DUTY) and U150

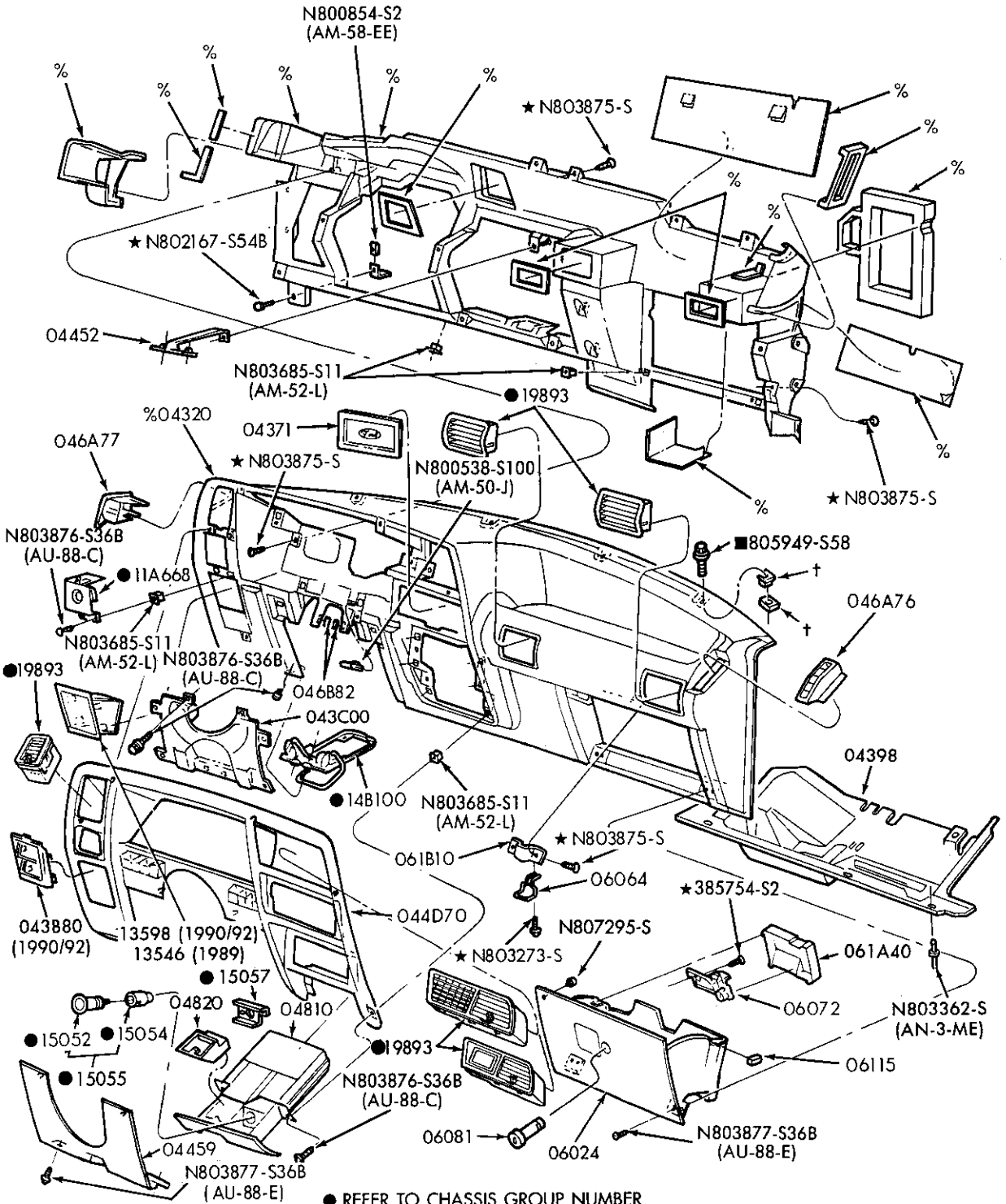

● REFER TO CHASSIS GROUP NUMBER  
 % ONLY SERVICED IN 04320 PANEL ASSY.  
 ■ SERVICED ALSO IN ASSY. GROUP 020A42  
 † SERVICED ONLY IN ASSY. GROUP 020A42

**1980/89  
LIGHT TRUCK**

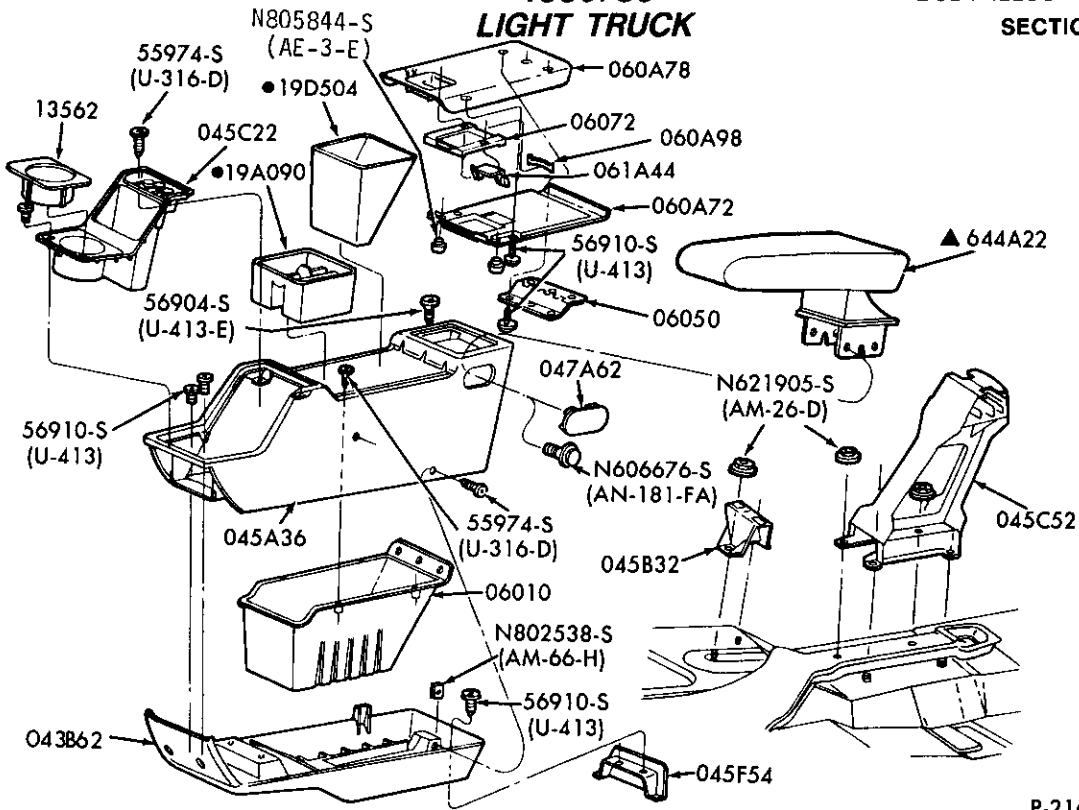

P-21616

- ▲ REFER TO GROUP IN THE SOFT TRIM SECTION
- REFER TO GROUP IN THE CHASSIS SECTION

**CONSOLE and RELATED PARTS  
1989 B and R**

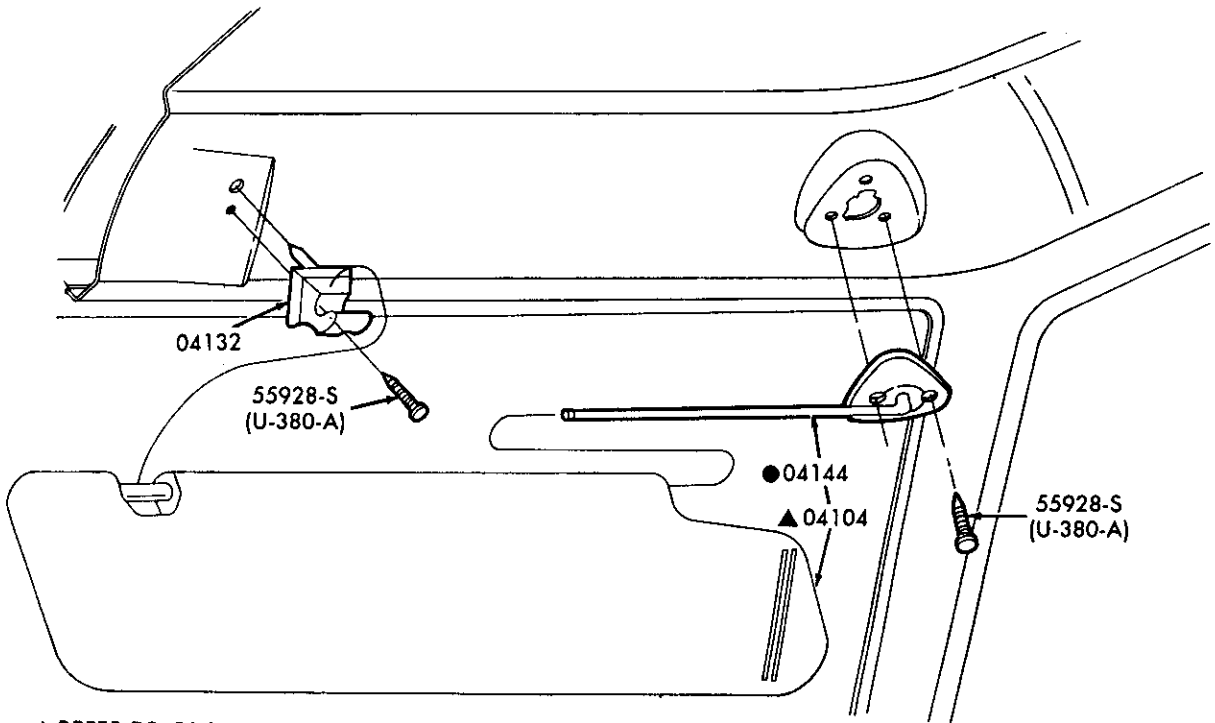

- ▲ REFER TO GROUP IN SOFT TRIM SECTION
- SERVICED ONLY IN 04104/5 VISOR ASSY.

P-21620

**SUN VISOR  
1989 B and R**

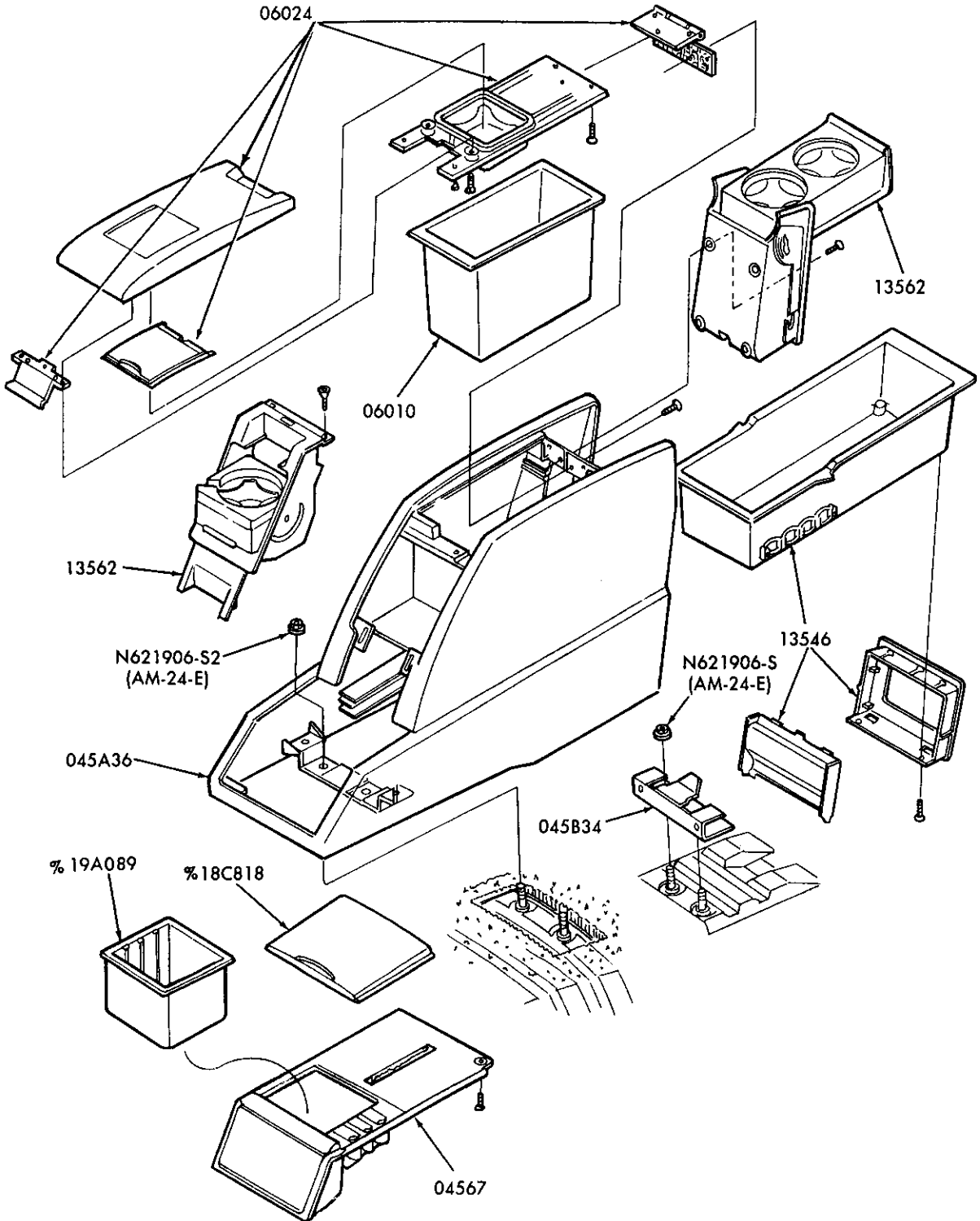

% REFER TO GROUP IN CHASSIS SECTION

P-22206



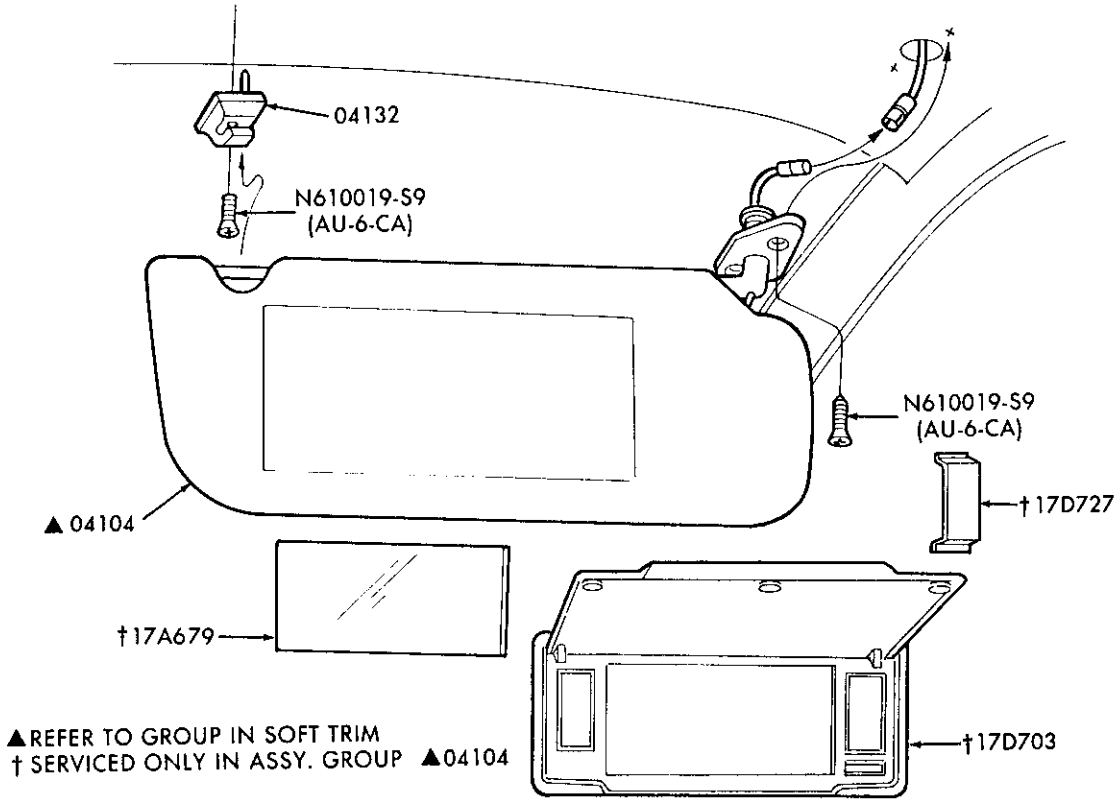

P-22318

ILLUMINATED VANITY MIRROR and RELATED PARTS  
1987/ A



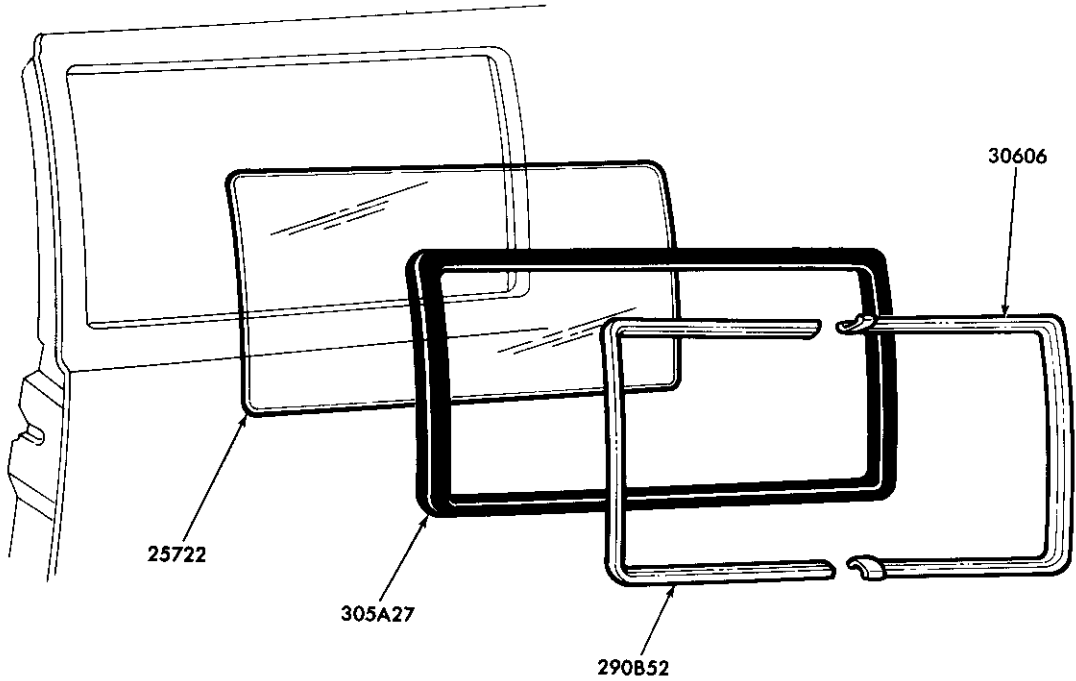

P-12691

FRONT QUARTER WINDOW and SLIDING DOOR WINDOW PARTS  
1980/ E100/350 – STATIONARY TYPE

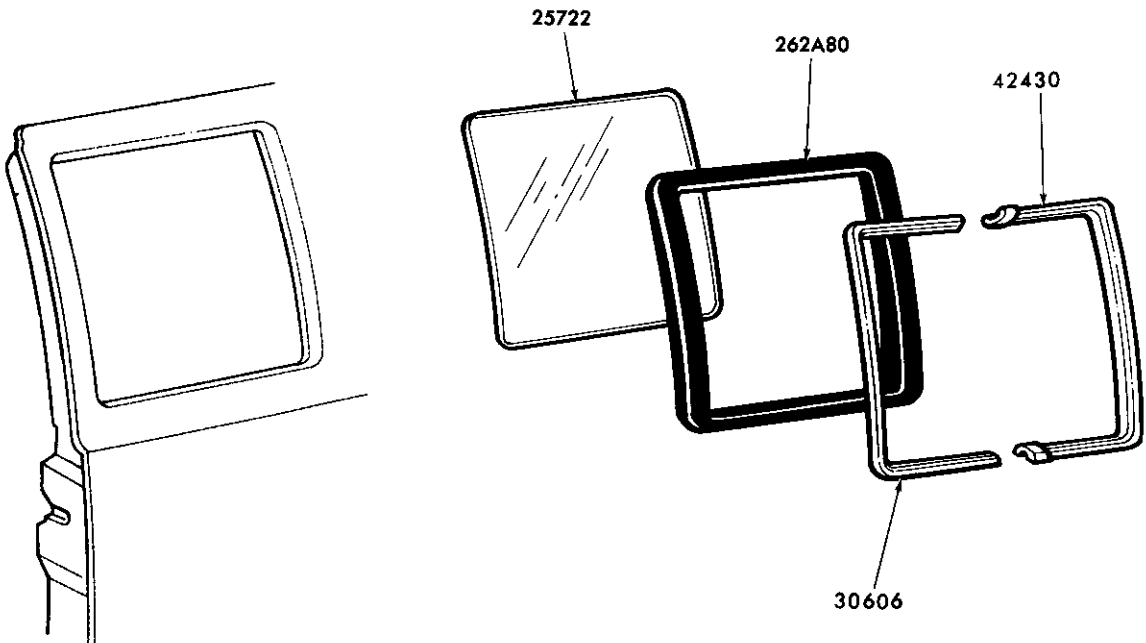

P-12109

SIDE DOOR WINDOW PARTS – – STATIONARY  
1980/ E100/350 – w/HINGED DOORS

1980/89  
LIGHT TRUCK

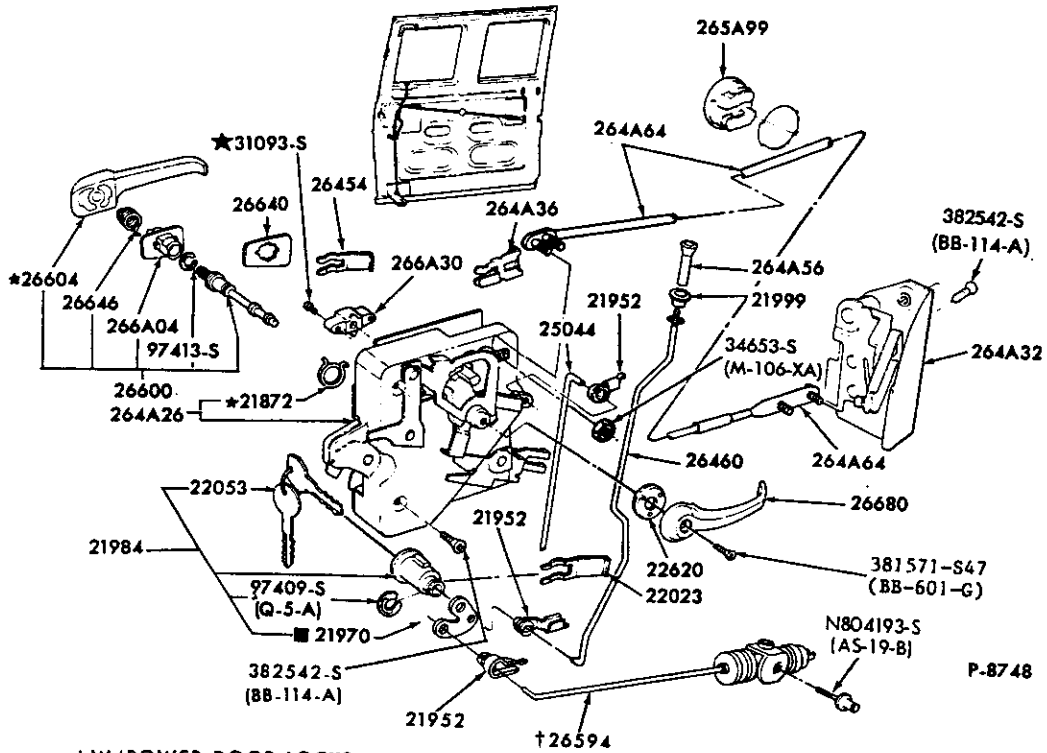

† W/POWER DOOR LOCKS  
 ■ ONLY SERVICED IN  
 ASSY. GROUP 22050 OR 21984

SLIDING DOOR HANDLE and LATCH PARTS  
 1980/ E100/350

P-8748

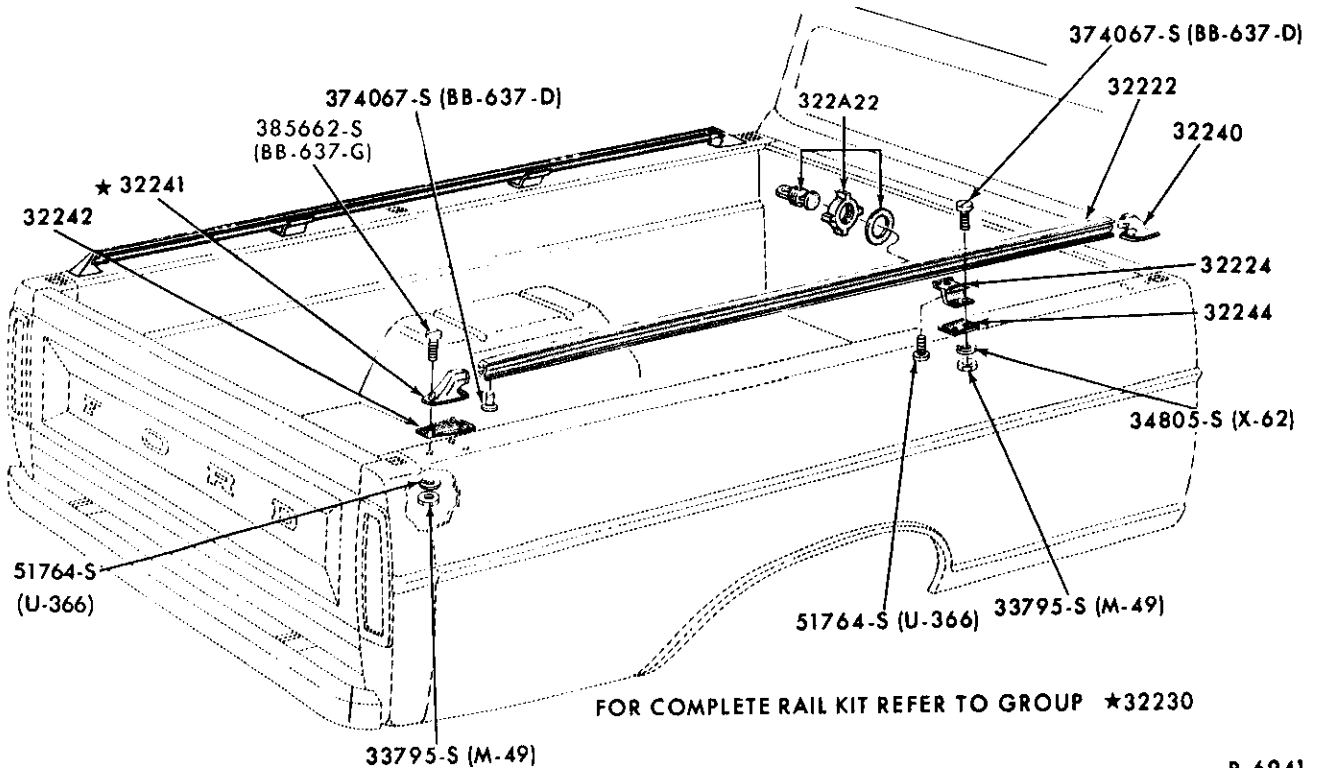

FOR COMPLETE RAIL KIT REFER TO GROUP ★32230

P-6941

PICKUP BOX SIDE RAILS -- BOLT-ON TYPE  
 1980/ F100/250 -- BODY TYPE 99 -- 8"

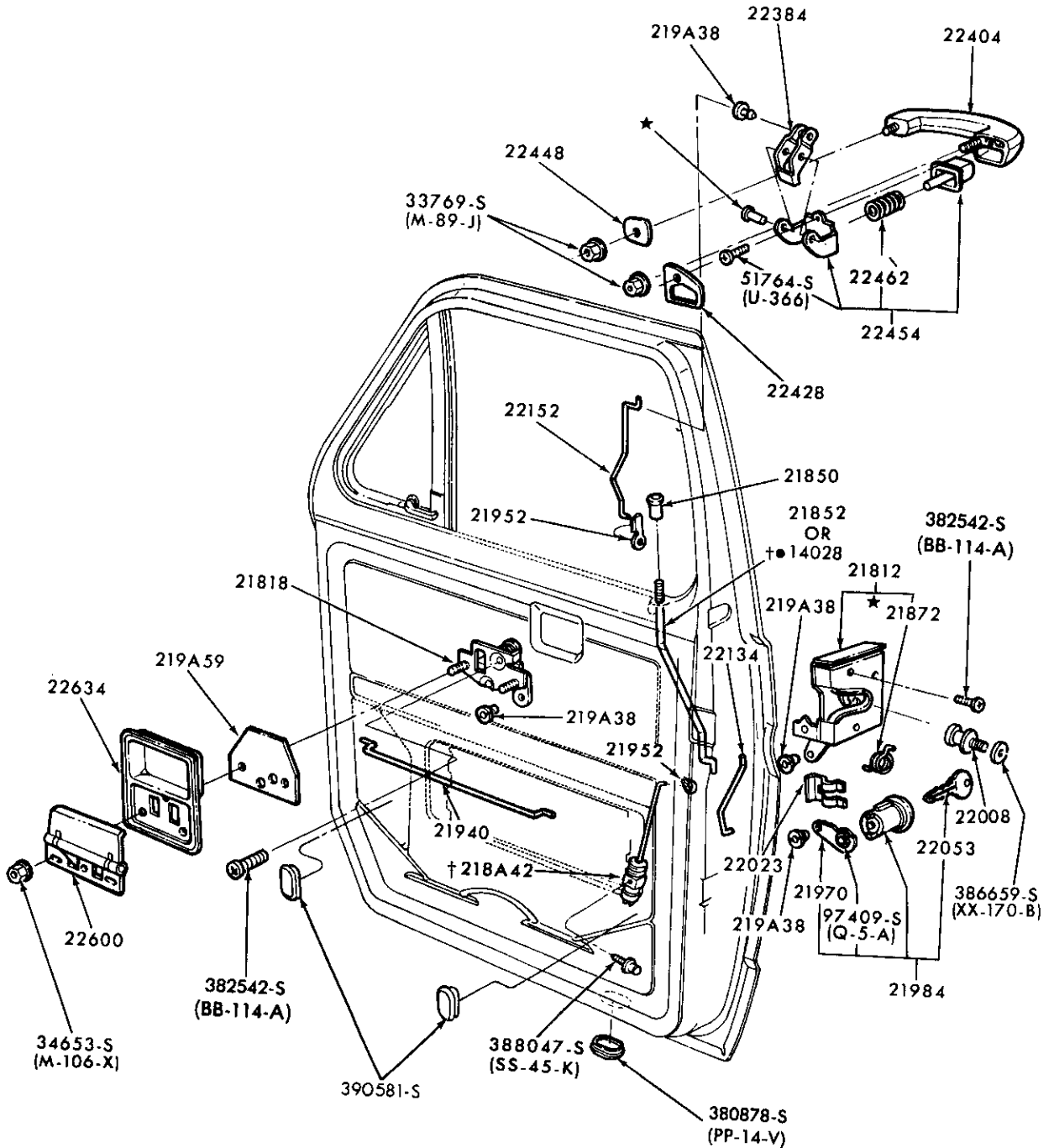

● REFER TO GROUP IN CHASSIS SECTION  
† W/POWER DOOR LOCKS (1979-1984)

P-12060.

FRONT DOOR HANDLE and LATCH PARTS  
1980/ E100/350

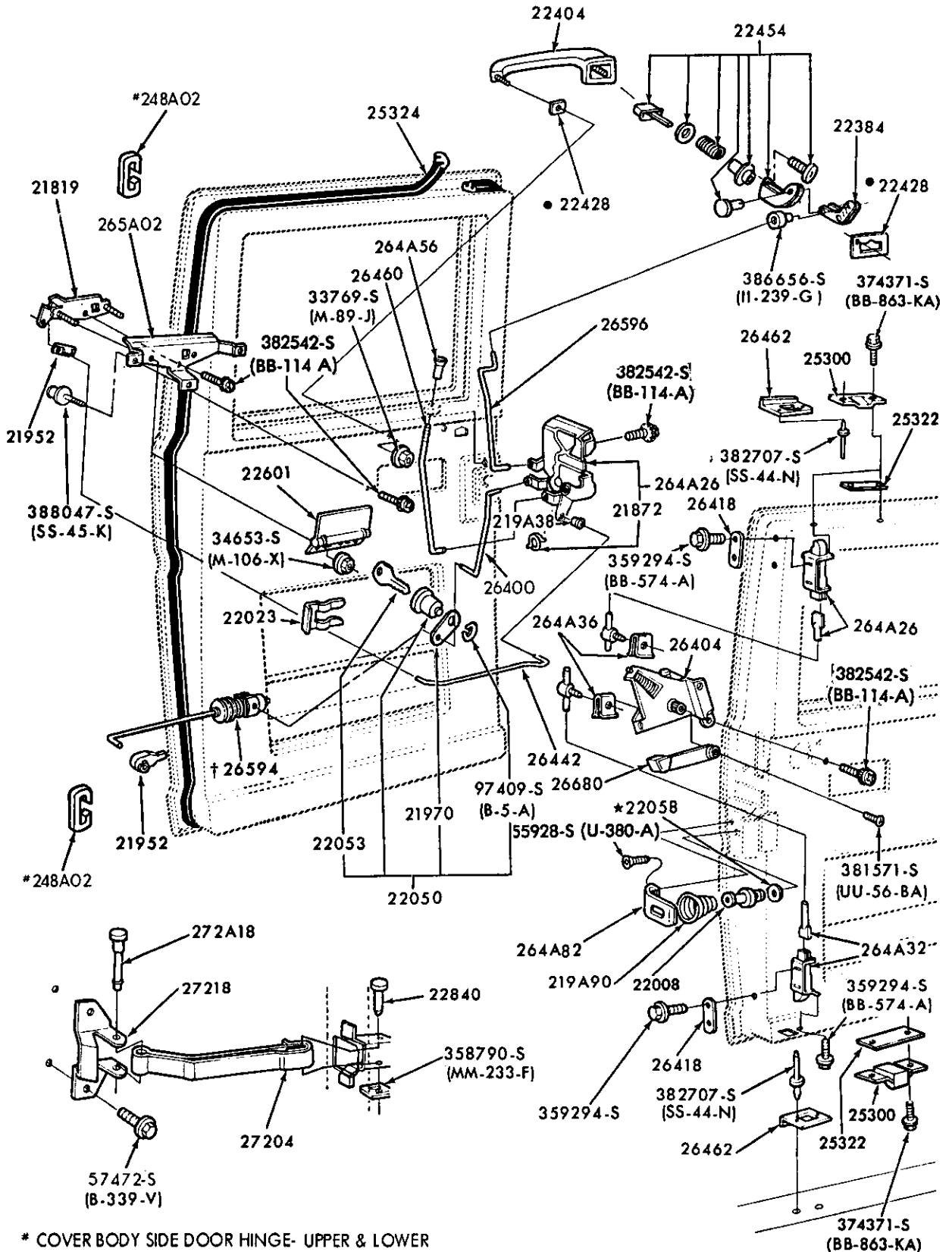

- \* COVER BODY SIDE DOOR HINGE- UPPER & LOWER
- ALSO SERVICE IN ASSY. GROUP 22404
- † W/POWER DOOR LOCKS

P-12099

SIDE DOOR HANDLE and LATCH PARTS  
1980/ E100/350 - w/HINGED DOORS

# 1980/89 LIGHT TRUCK

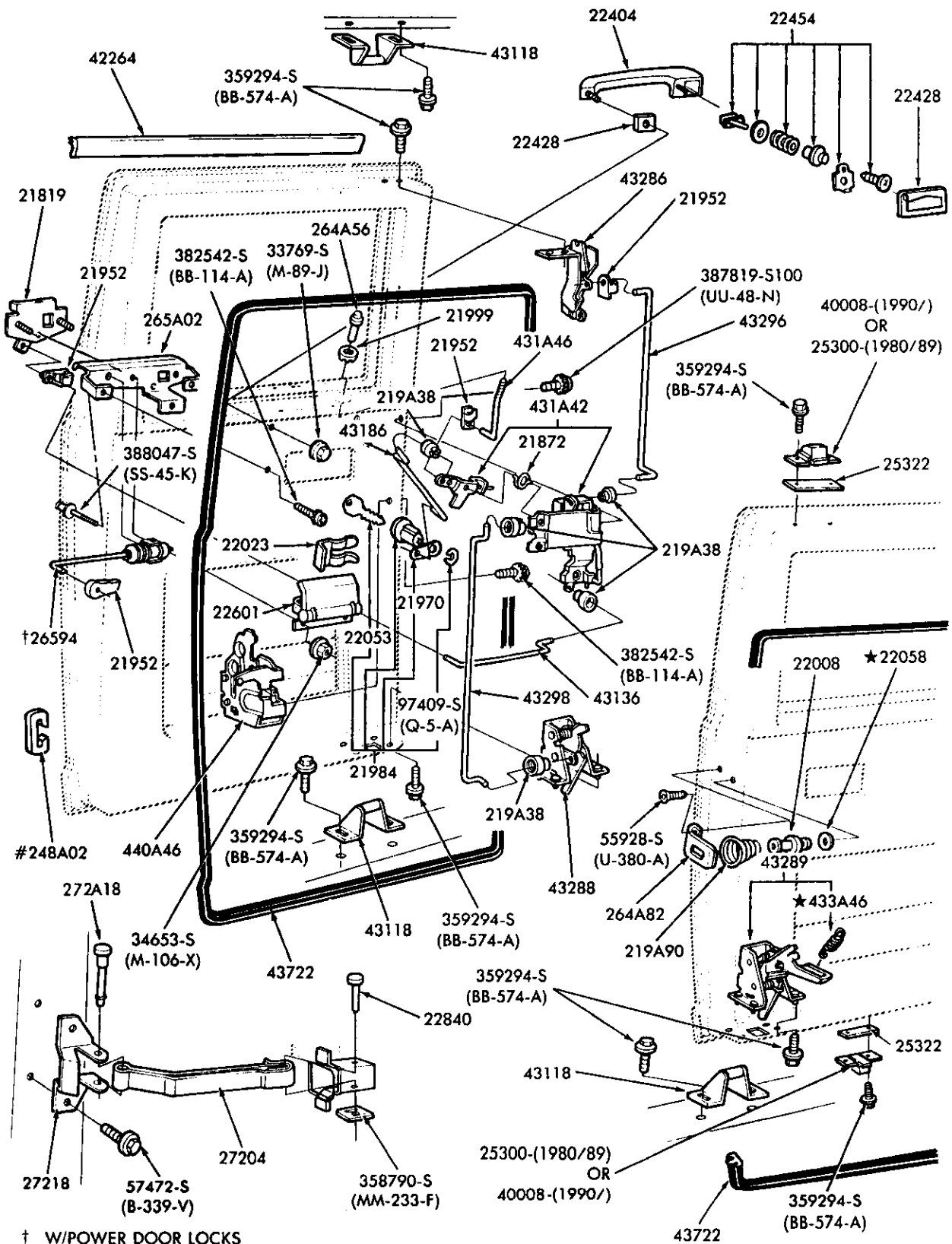

† W/POWER DOOR LOCKS  
# COVER BODY SIDE DOOR HINGE-UPPER & LOWER

BACK DOOR HANDLE and LATCH PARTS  
1980/ E100/350

P-12102

# 1980/89 LIGHT TRUCK

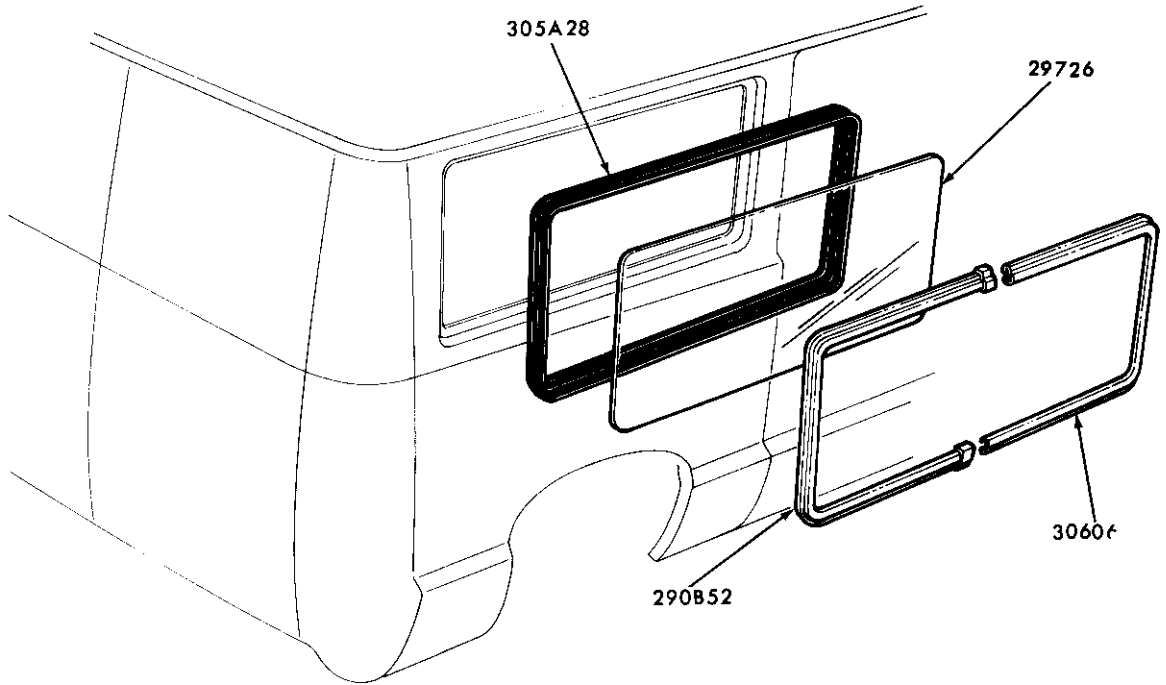

P-12131

QUARTER WINDOW REAR and RELATED PARTS  
1980/ E100/350

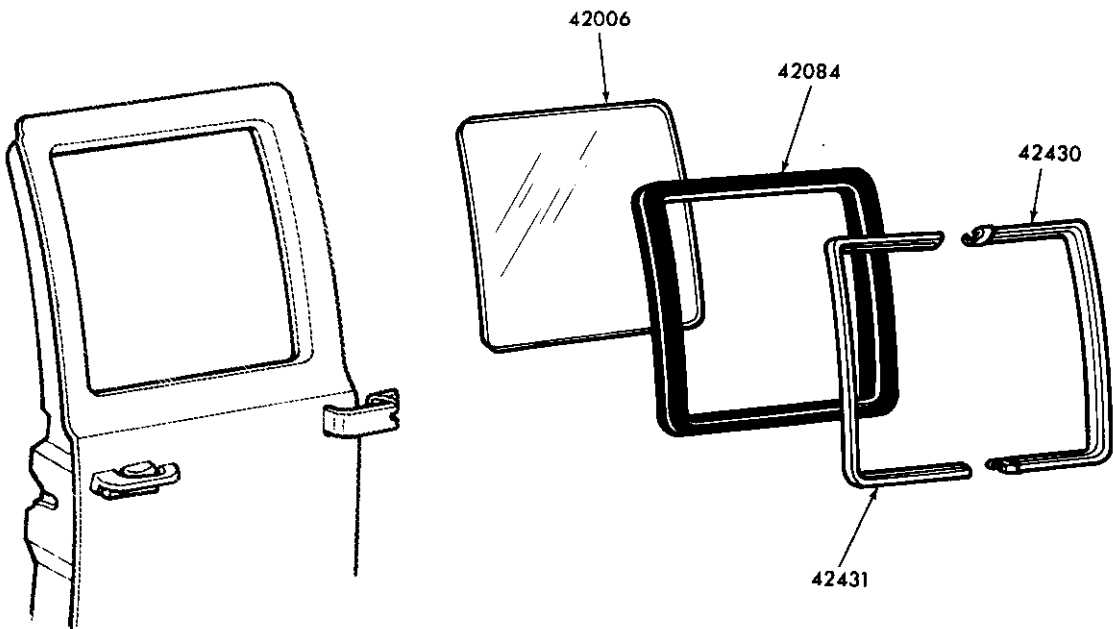

P-12110

BACK DOOR WINDOW PARTS  
1980/ E100/350 – STATIONARY TYPE



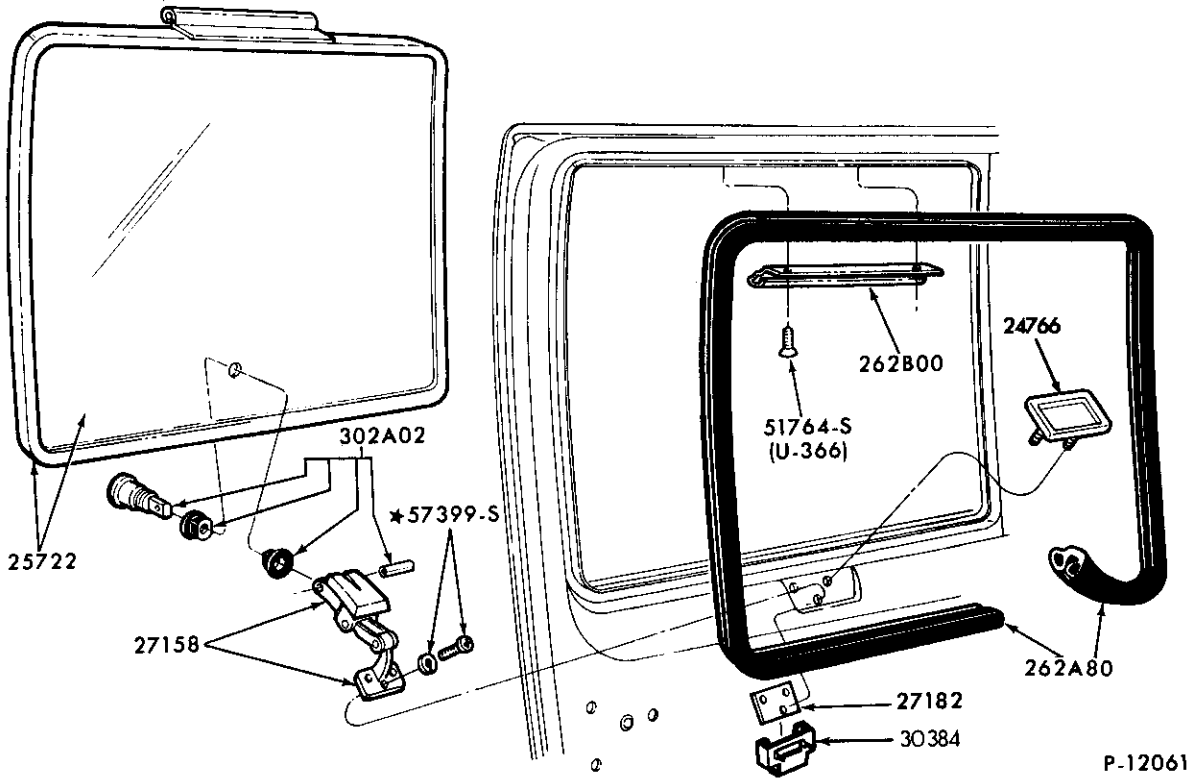

L.H. FRONT QUARTER WINDOW and SIDE DOOR WINDOW PARTS -- MOVEABLE (TEMPERED)  
1980/ E100/350

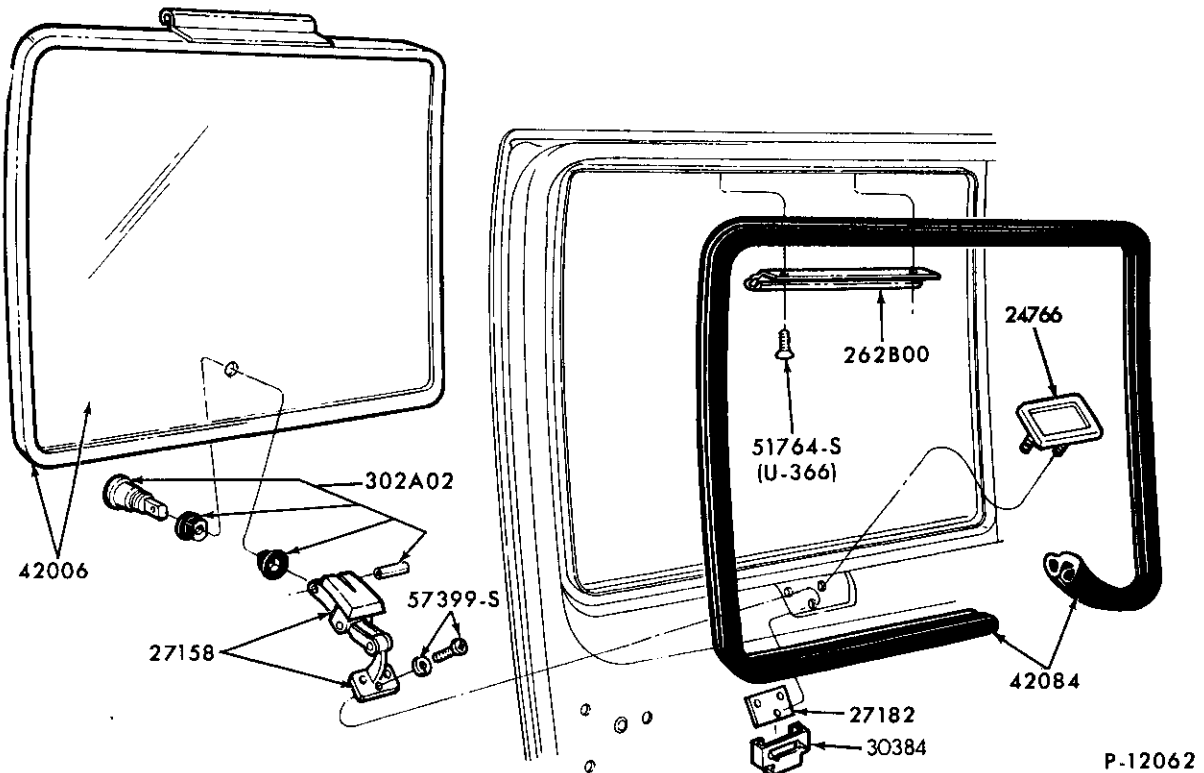

BACK DOOR WINDOW PARTS -- MOVEABLE (TEMPERED)  
1980/ E100/350

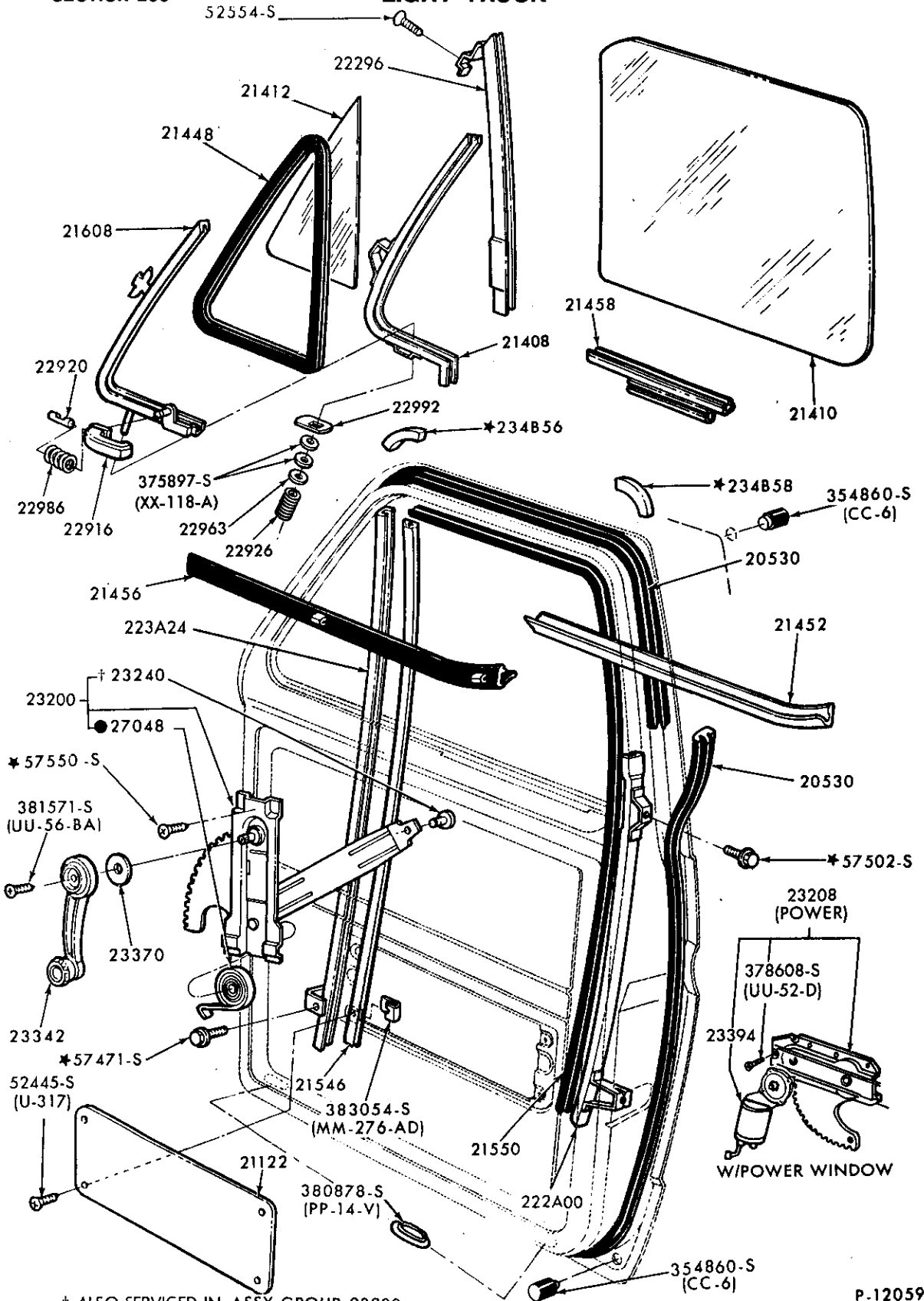

† ALSO SERVICED IN ASSY GROUP 23200  
 ● SERVICED ONLY IN ASSY GROUP 23200

FRONT DOOR WINDOW PARTS  
 1980/ E100/350

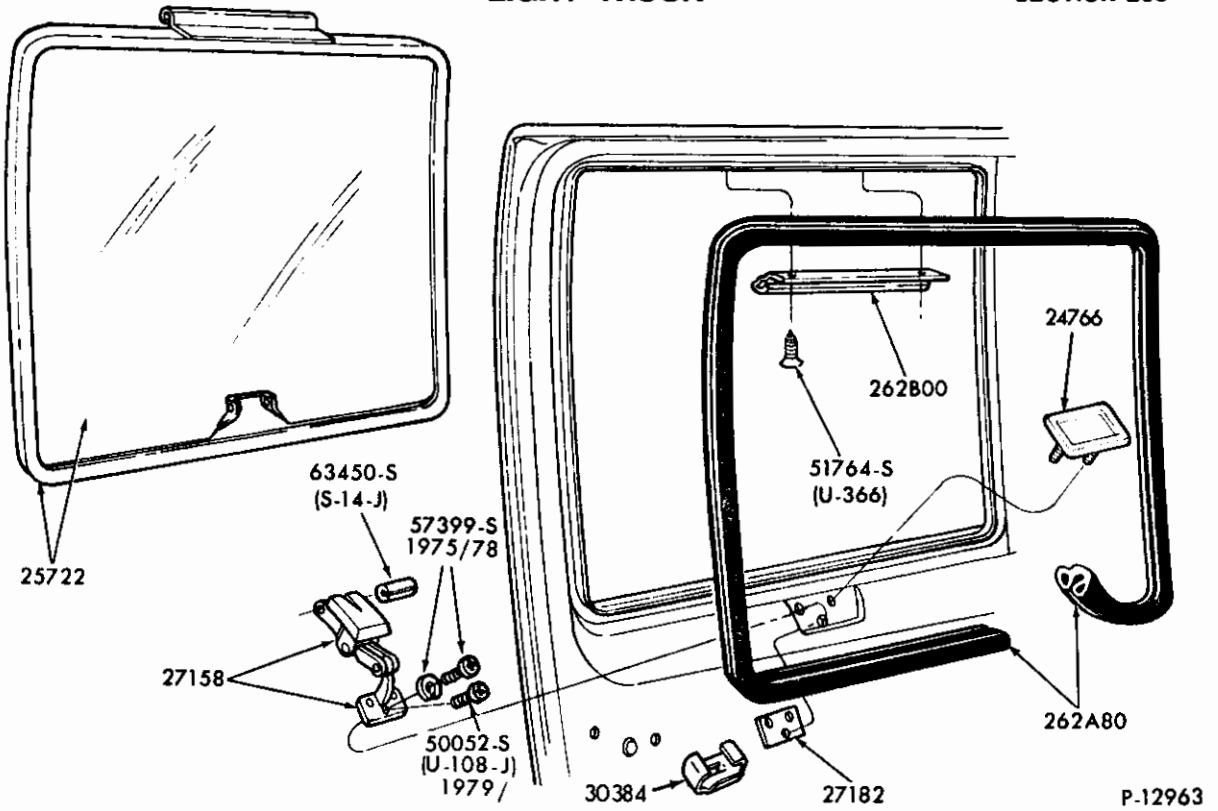

BODY and SIDE DOOR WINDOW PARTS -- MOVEABLE (LAMINATED)  
1980/ E100/350

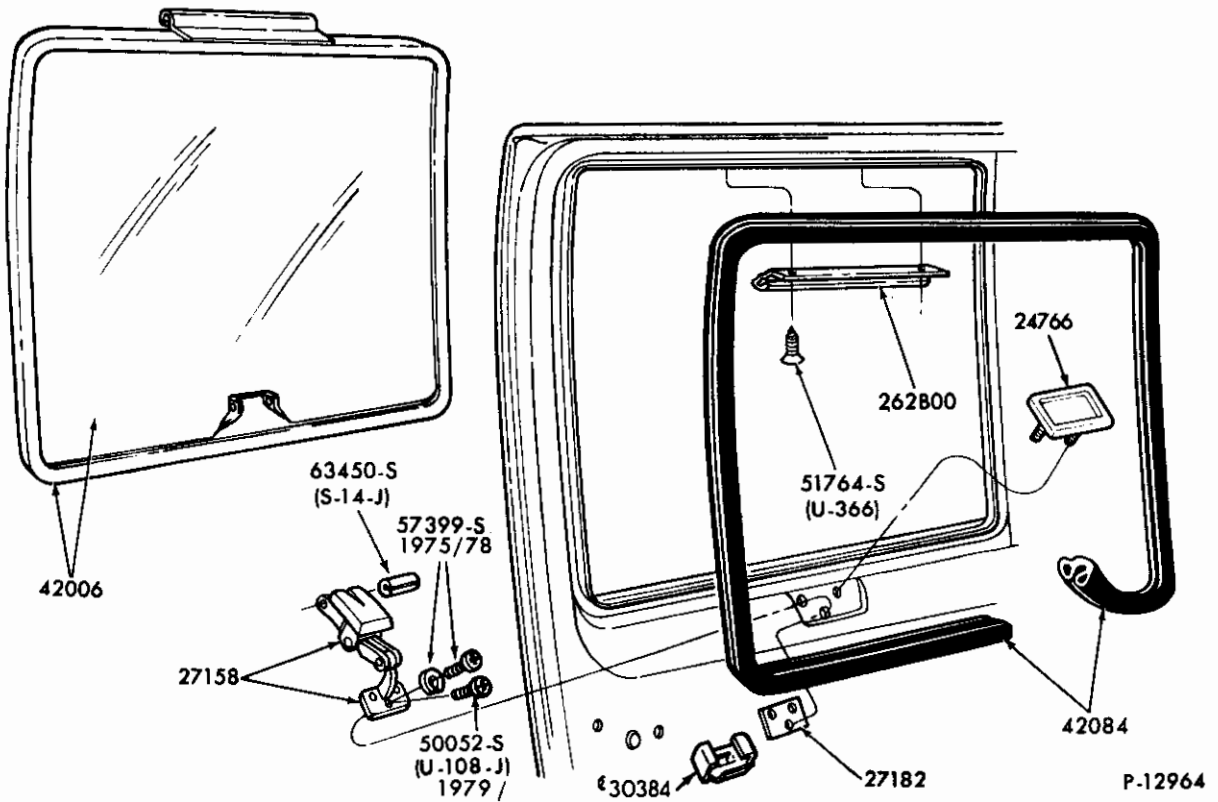

BACK DOOR WINDOW PARTS -- MOVEABLE (LAMINATED)  
1980/ E100/350

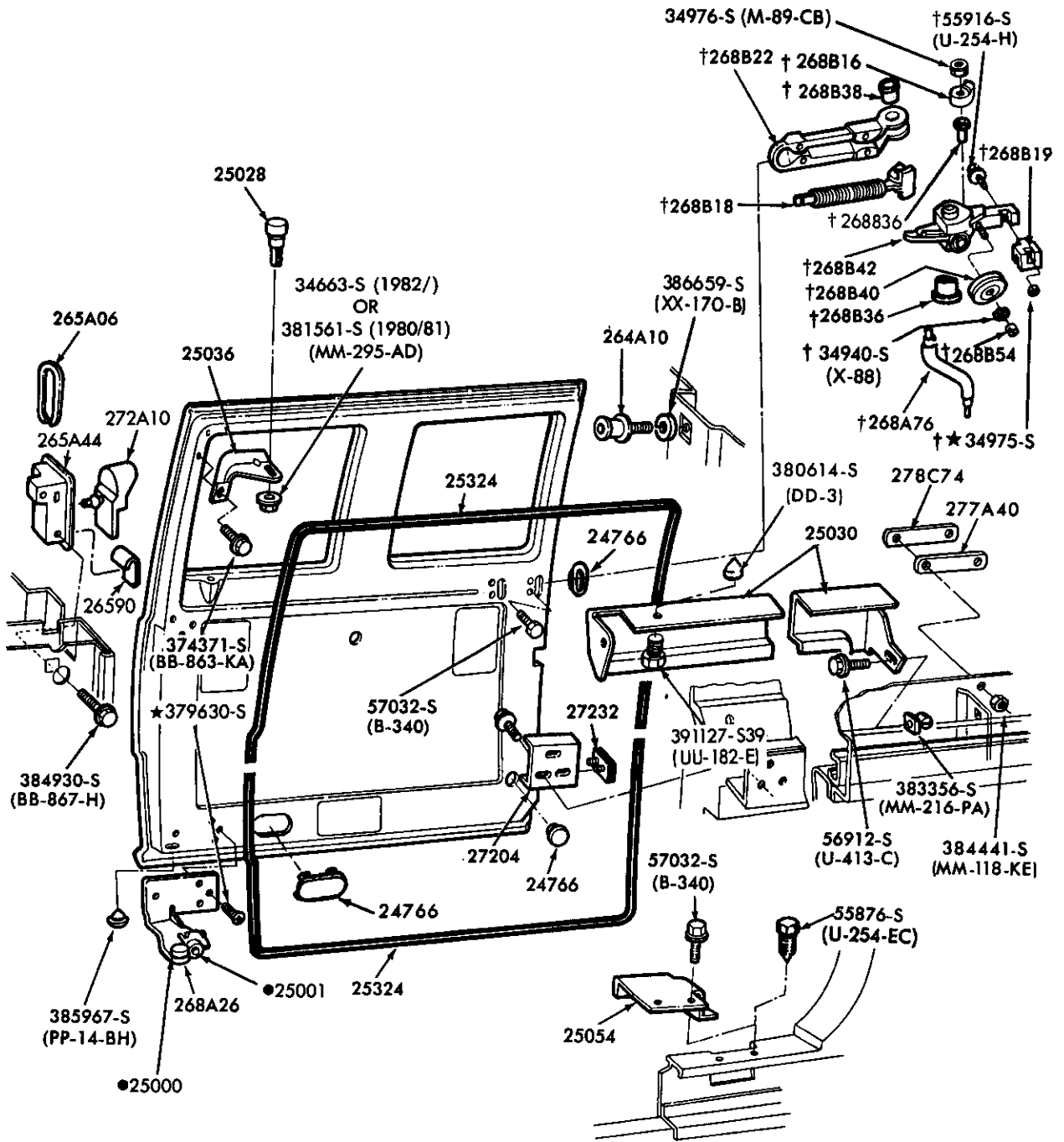

- SERVICED ONLY IN ASSY. GROUP 26800
- † ALSO SERVICED IN ASSY. GROUP 26800
- ALSO SERVICED IN ASSY. GROUP 268A26

P-13006

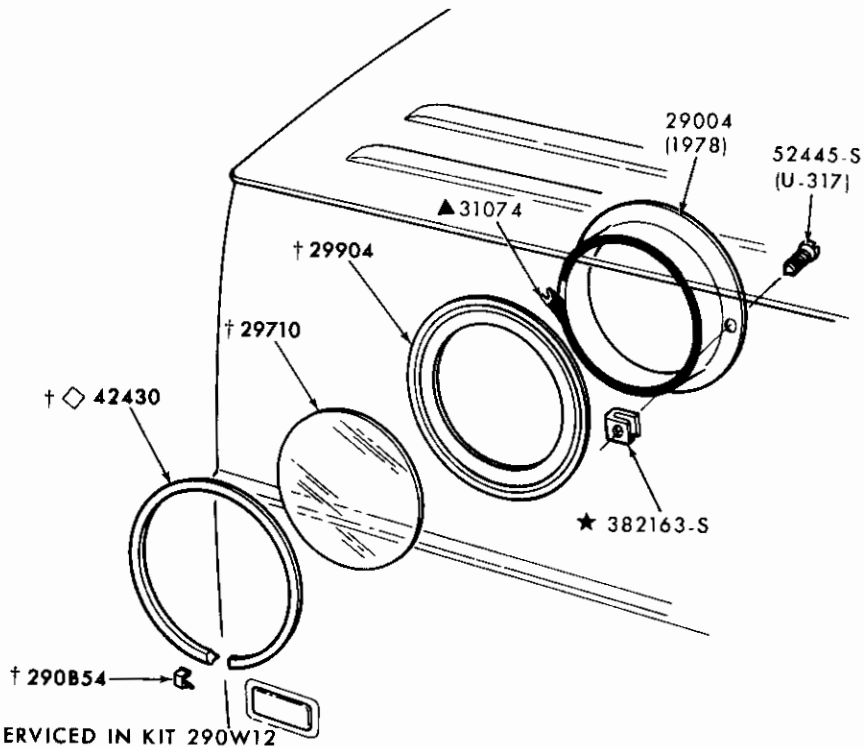

† ALSO SERVICED IN KIT 290W12  
◇ REFER TO GROUP IN EXTERIOR MOULDING SECTION FOR DETAILS  
▲ REFER TO GROUP IN SOFT TRIM SECTION

P-13444

PORT HOLE WINDOW  
1980 E100/350

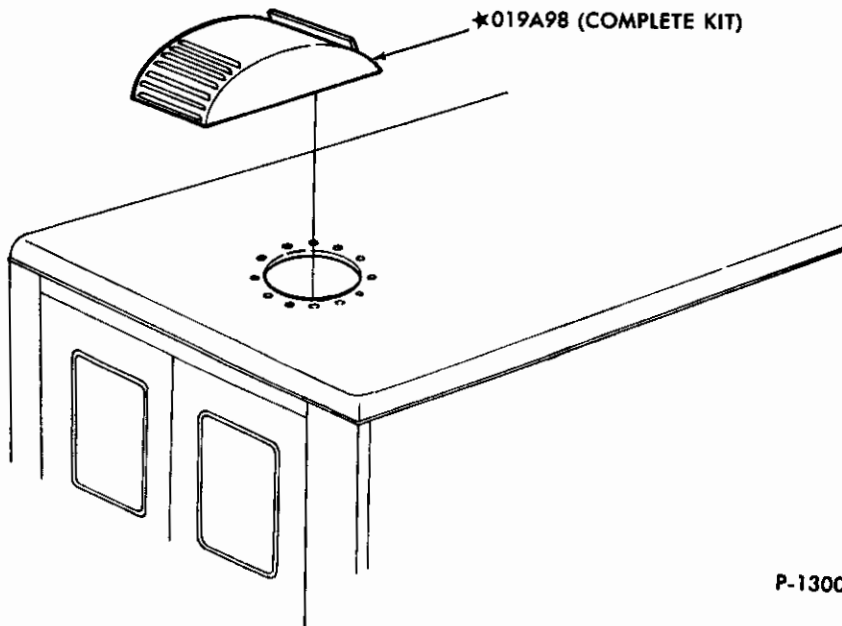

P-13003

ROOF VENT (POWER)  
1980/83 E100/350

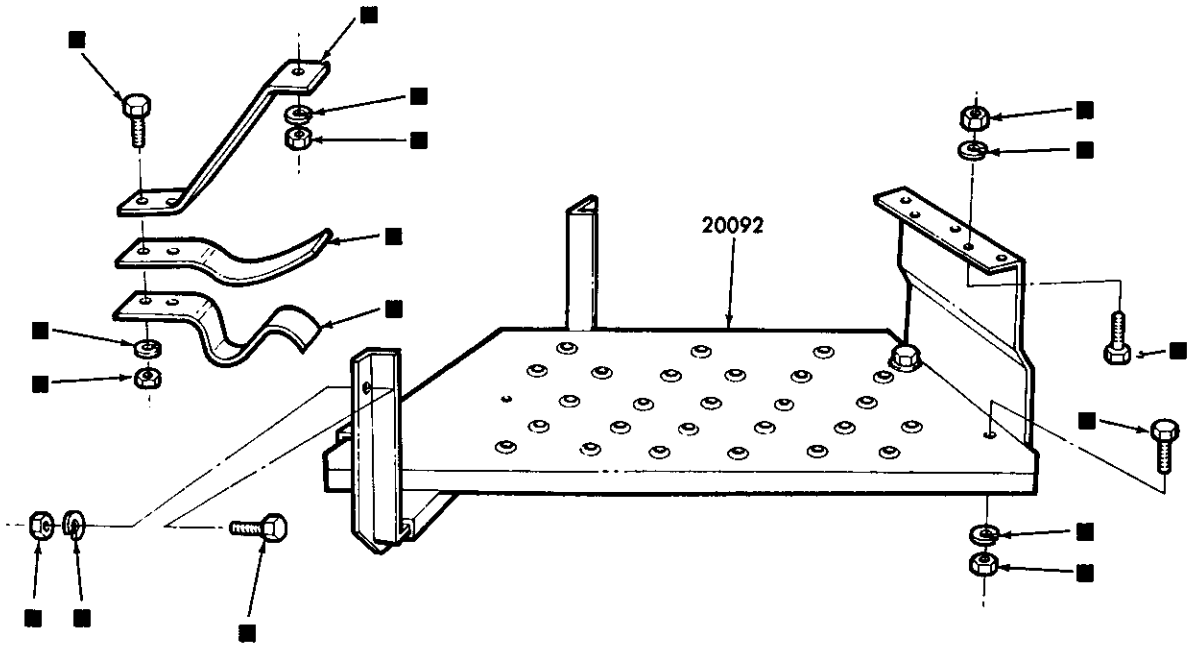

■SERVICED ONLY IN KIT 20092

P-14450

FRONT DOOR STEP PARTS  
1980/ F100/350 and F(SUPER DUTY)

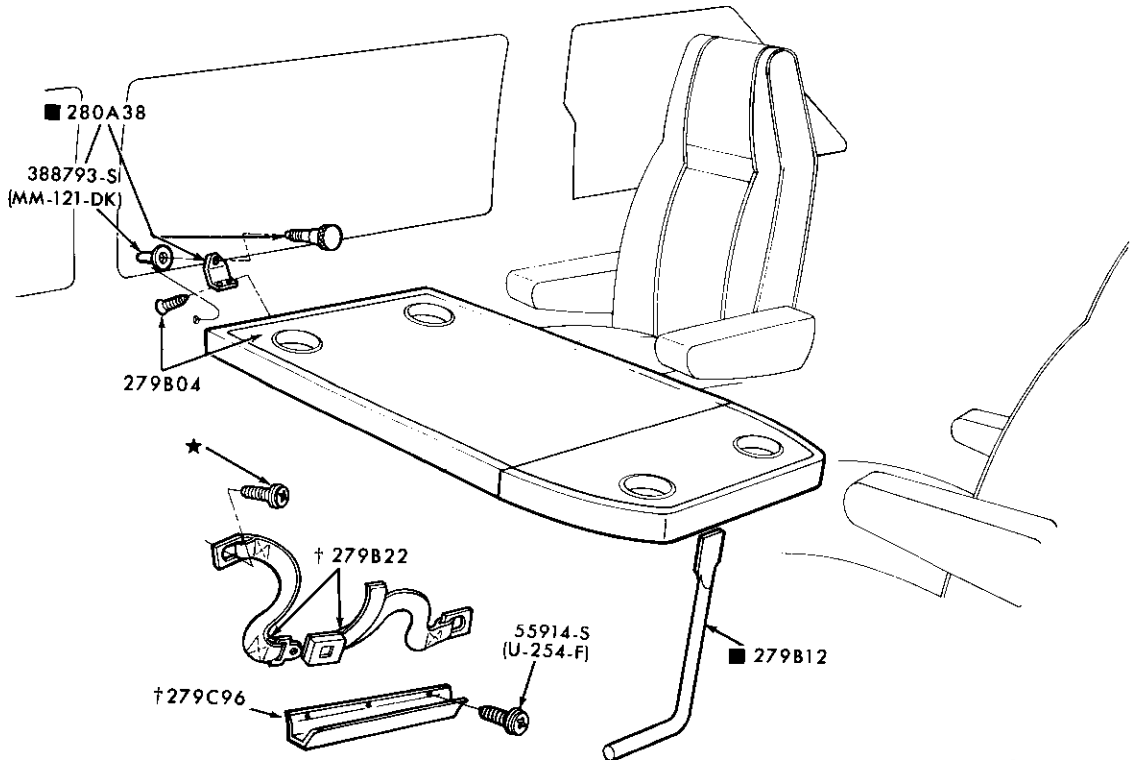

■ ALSO SERVICED IN ASSY GROUP 279B04  
† USED TO STORE UTILITY TABLE ON REAR DOOR

P-15029

UTILITY TABLE and RELATED PARTS  
1980/84 E100/350

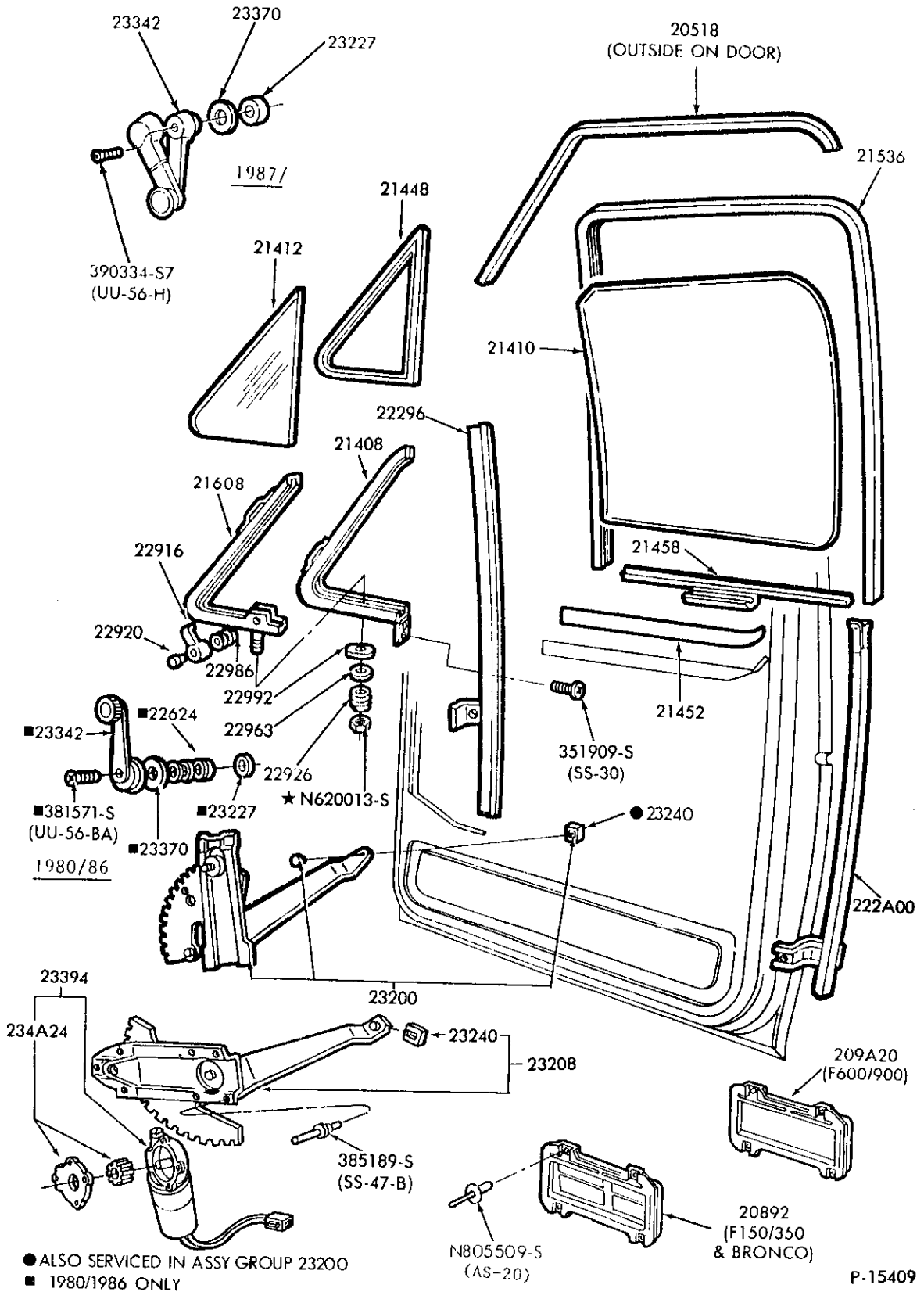

FRONT DOOR WINDOW PARTS  
1980/ F100/350 and U150

1980/89  
LIGHT TRUCK

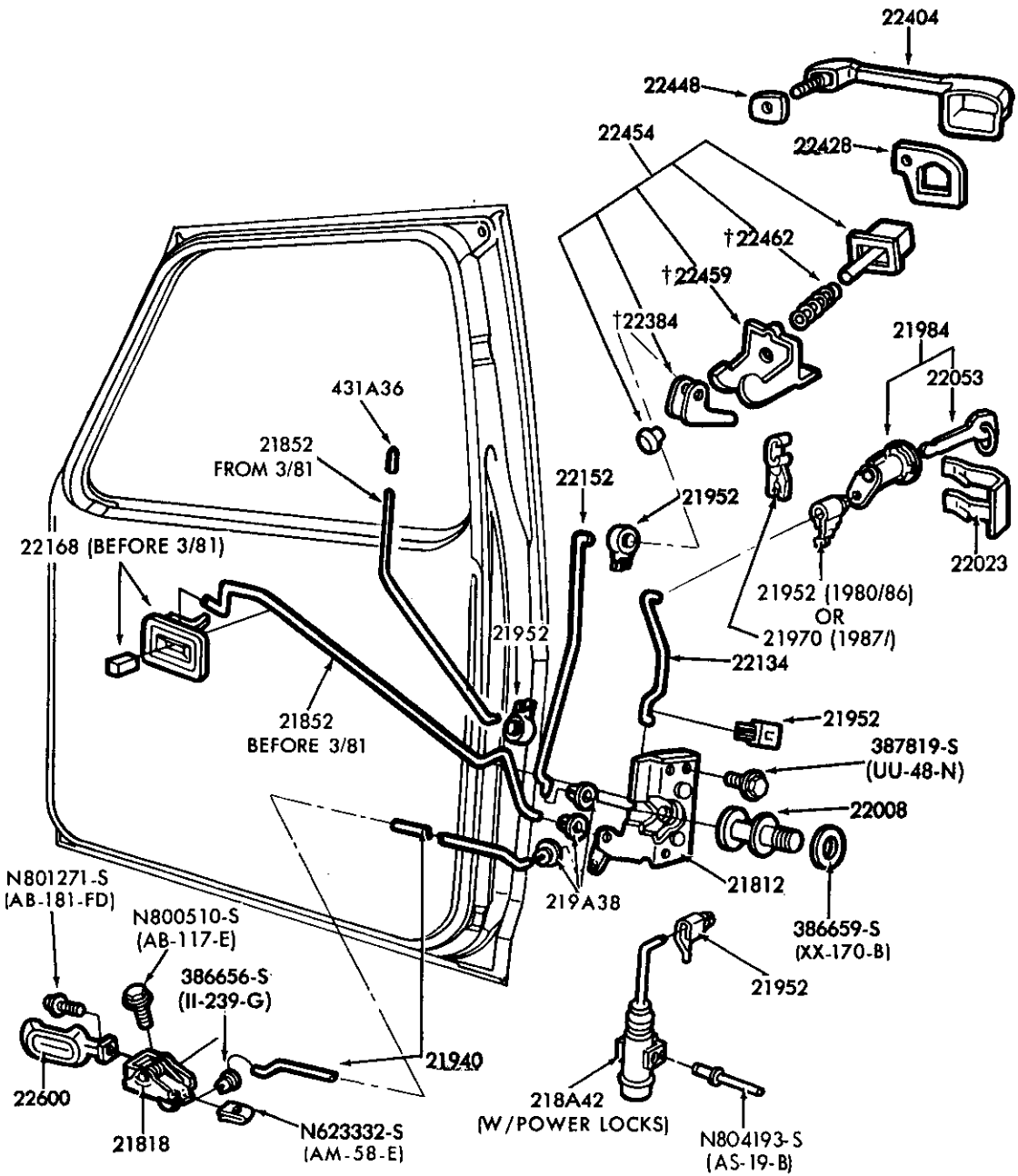

† ALSO SERVICED IN GROUP 22404

P-15410

FRONT DOOR HANDLE and LATCH PARTS  
1980/ F100/350, F(SUPER DUTY) and U150



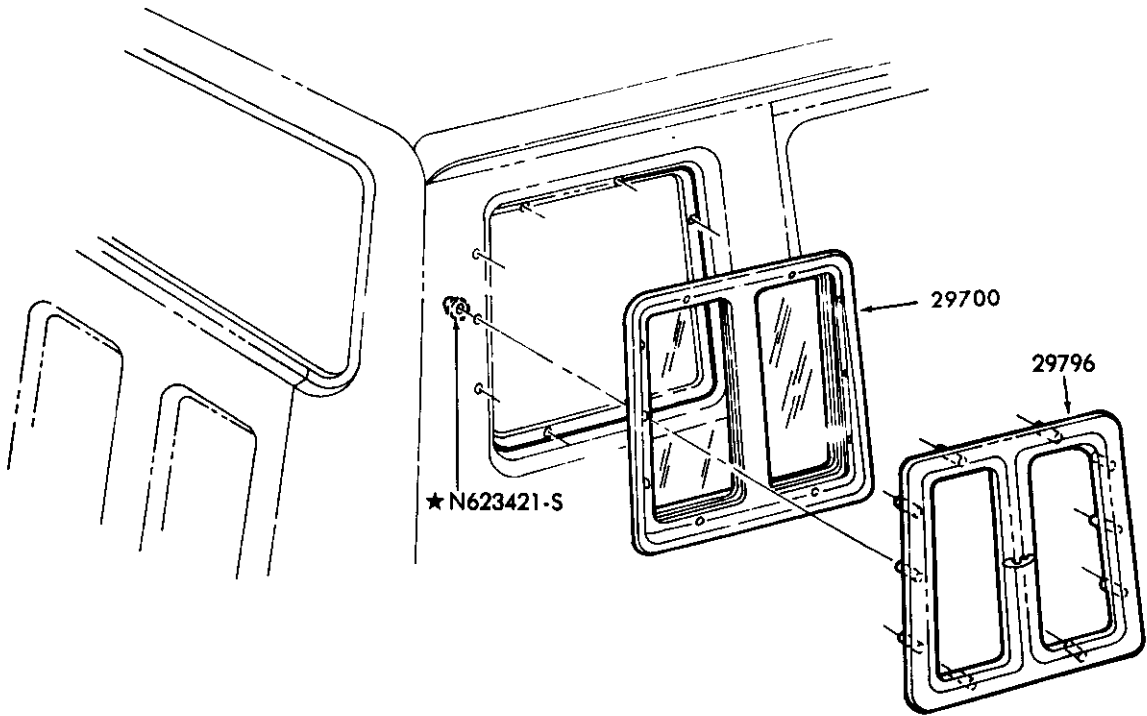

QUARTER WINDOW and RELATED PARTS  
1980/ F100/350 (SUPER CAB)

P-15602

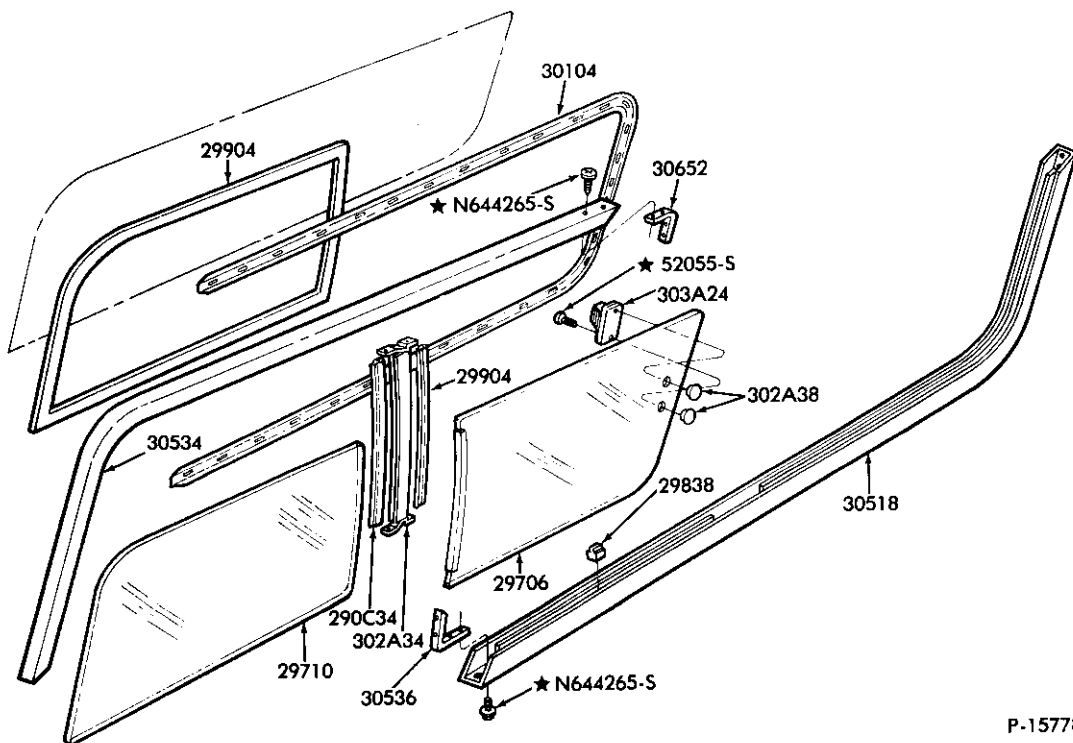

QUARTER WINDOW and RELATED PARTS (SLIDING)  
1980/84 U150

P-15778

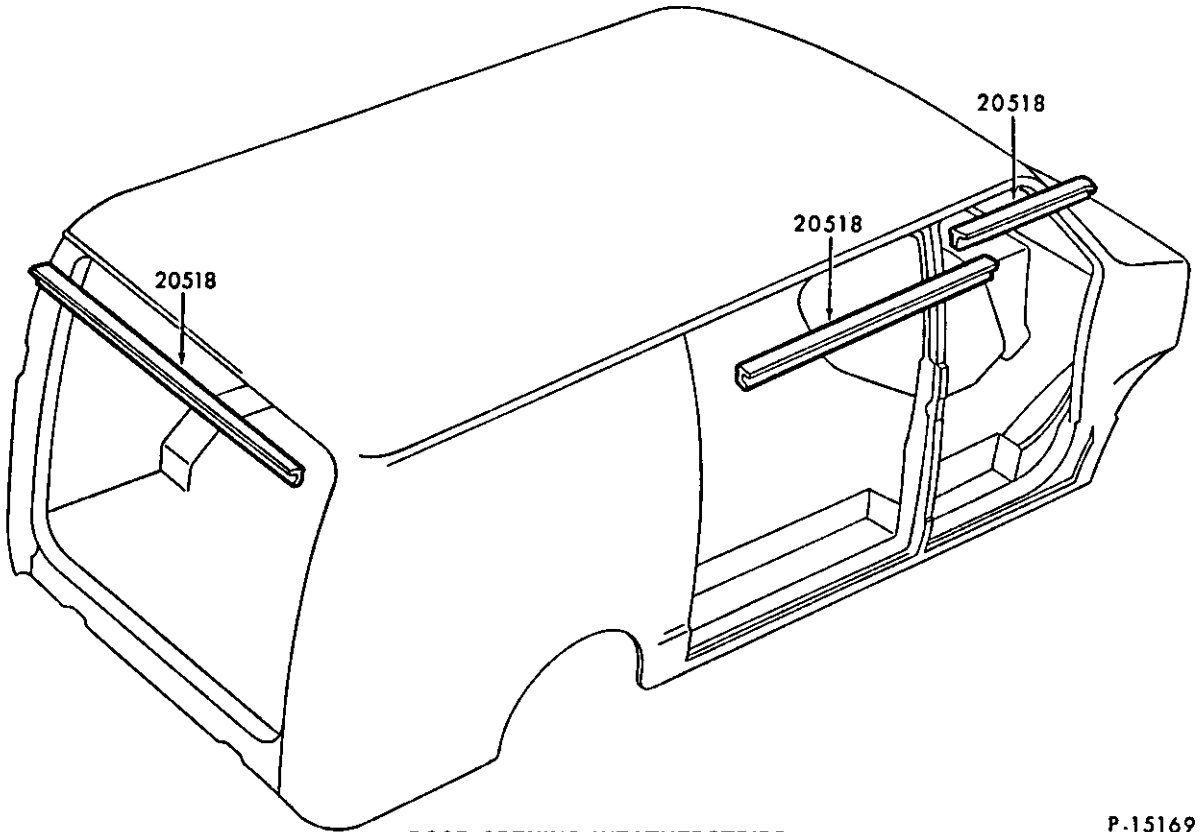

DOOR OPENING WEATHERSTRIPS  
1980/ E100/350

P-15169

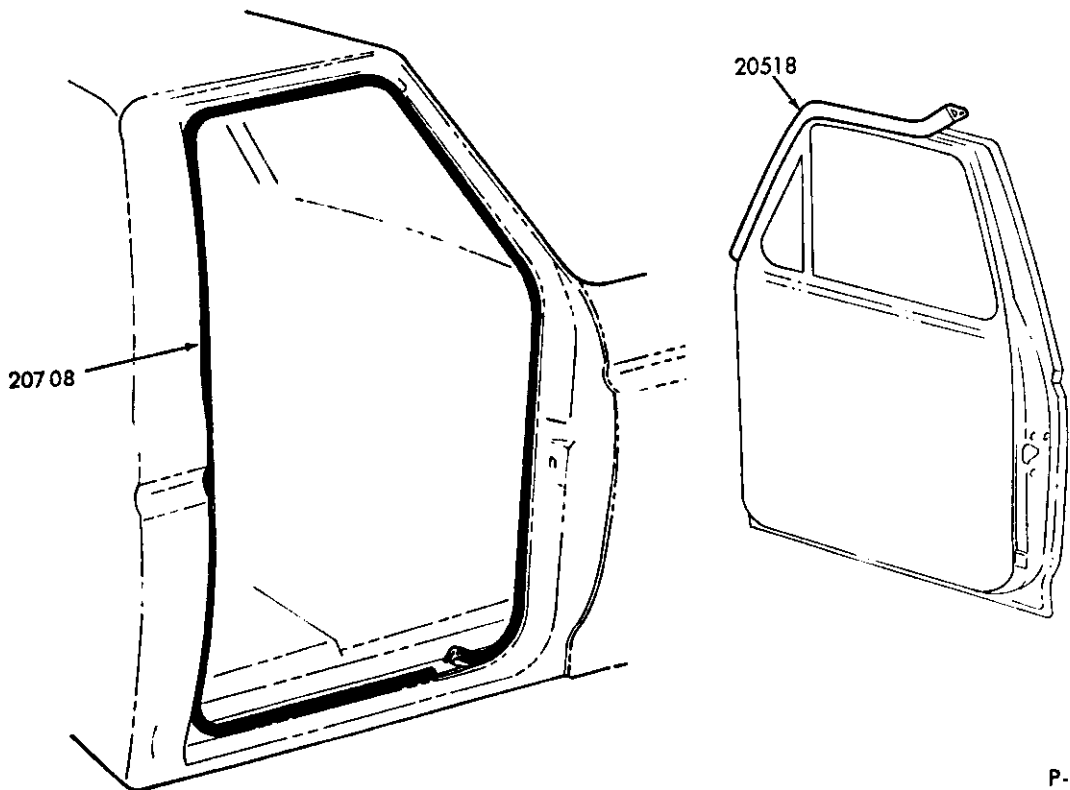

DOOR OPENING WEATHERSTRIPS  
1980/ F100/350, F(SUPER DUTY), U150, R and 1984/ B

P-15414

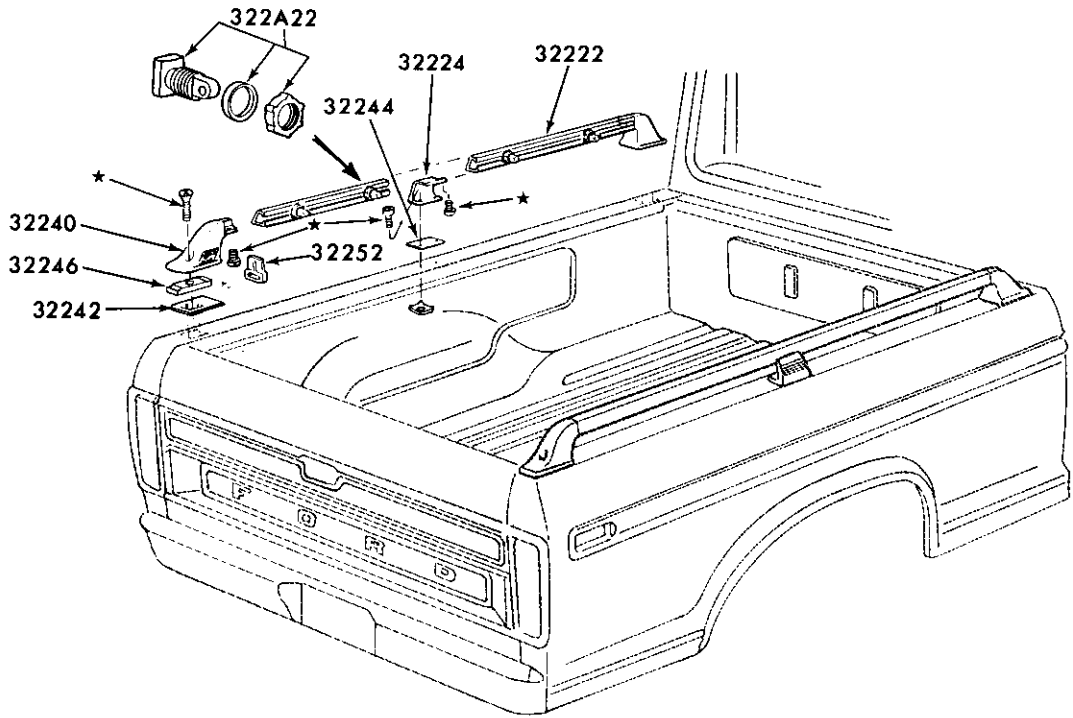

FOR COMPLETE RAIL KIT REFER TO GROUP 32230

P-10743

PICKUP BOX SIDE RAILS -- STAKE MOUNTED  
1980/ F100 -- BODY TYPE 99 -- 6 3/4' BOX

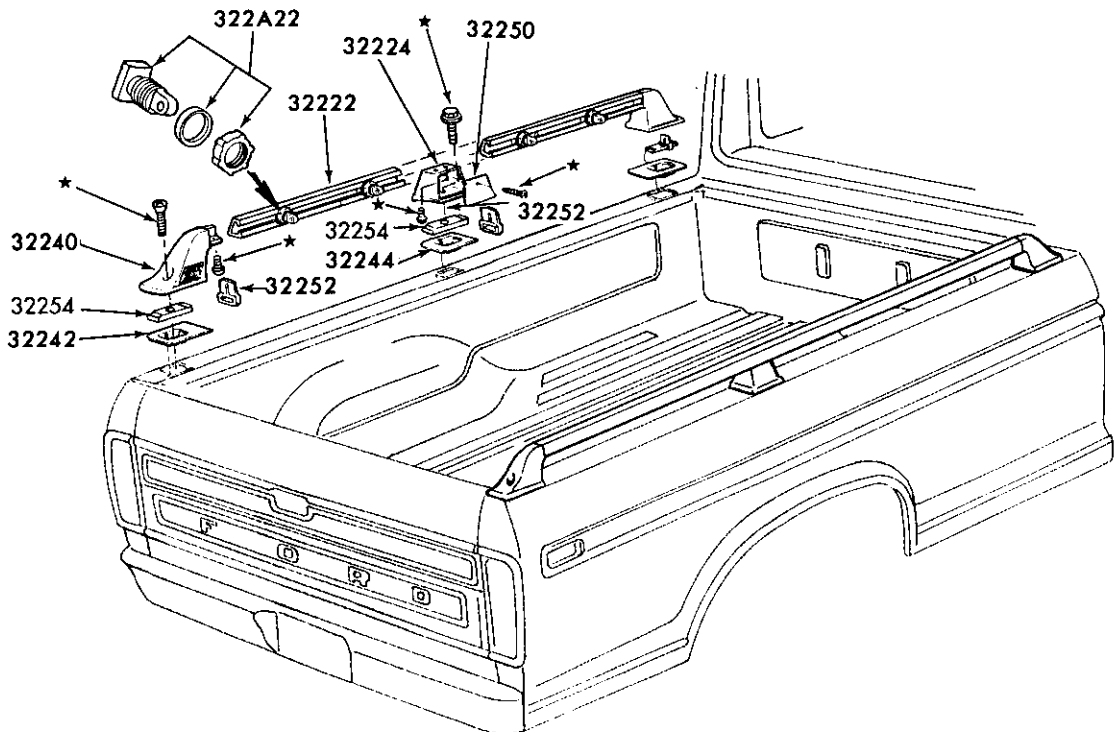

FOR COMPLETE RAIL KIT REFER TO GROUP 32230

P-10744

PICKUP BOX SIDE RAILS -- STAKE MOUNTED  
1980/ F100/250 -- BODY TYPE 99 -- 8' BOX

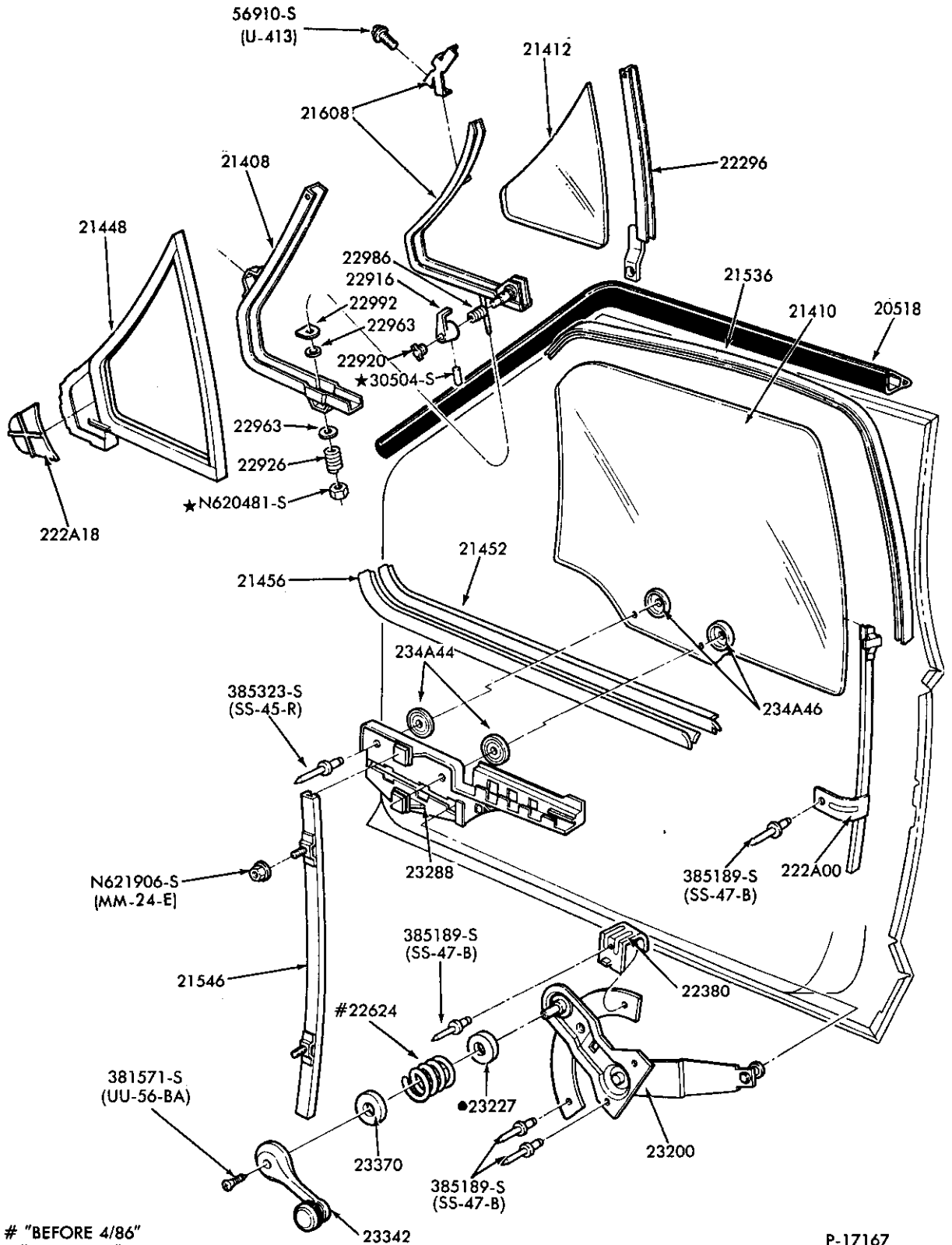

# "BEFORE 4/86"  
 • "FROM 4/86"

P-17167

FRONT DOOR WINDOW PARTS -- w/VENT WINDOW  
 1983/ R and 1984/88 B

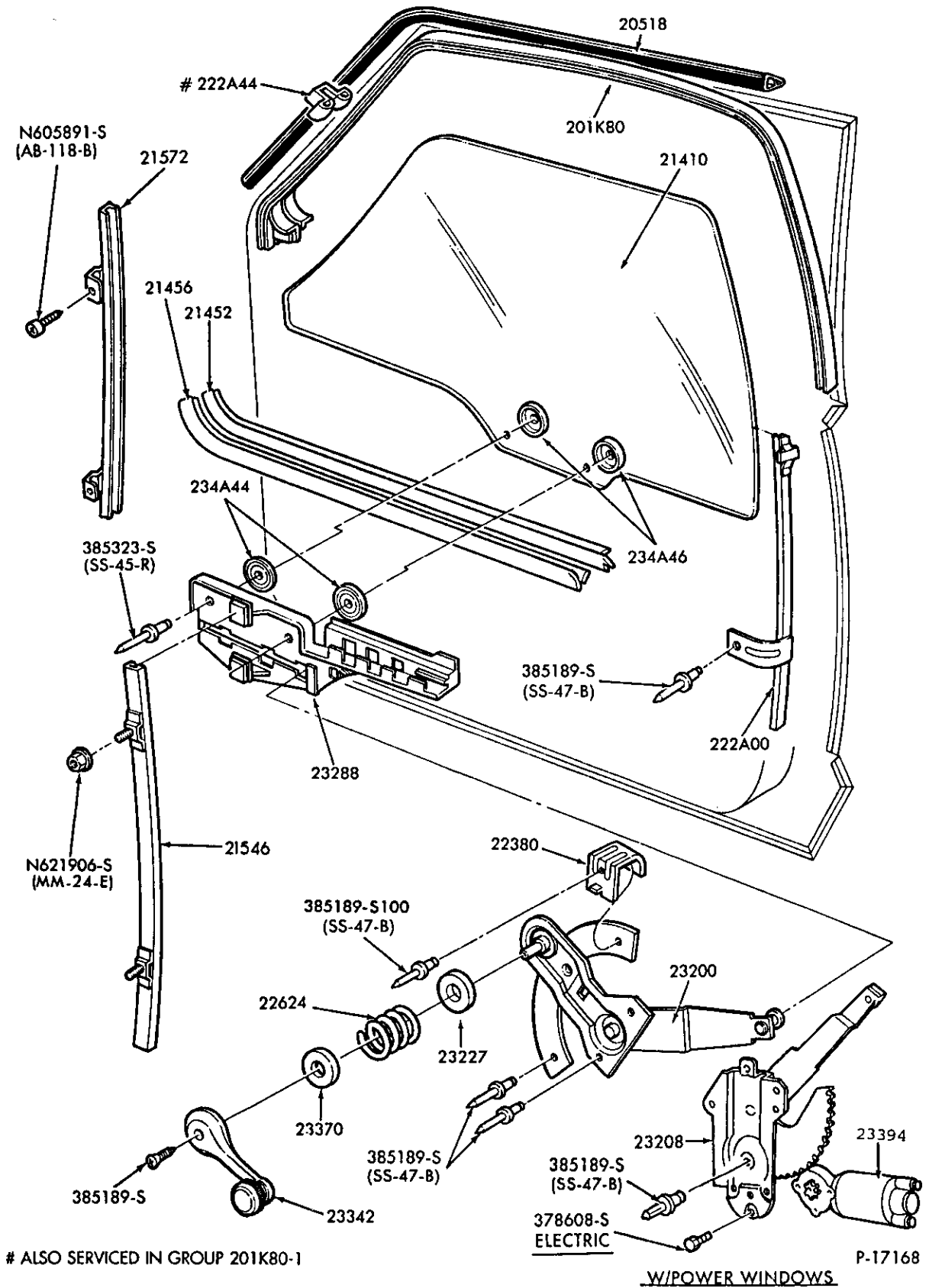

FRONT DOOR WINDOW PARTS - w/o VENT WINDOW  
1983/88 R and 1984/88 B

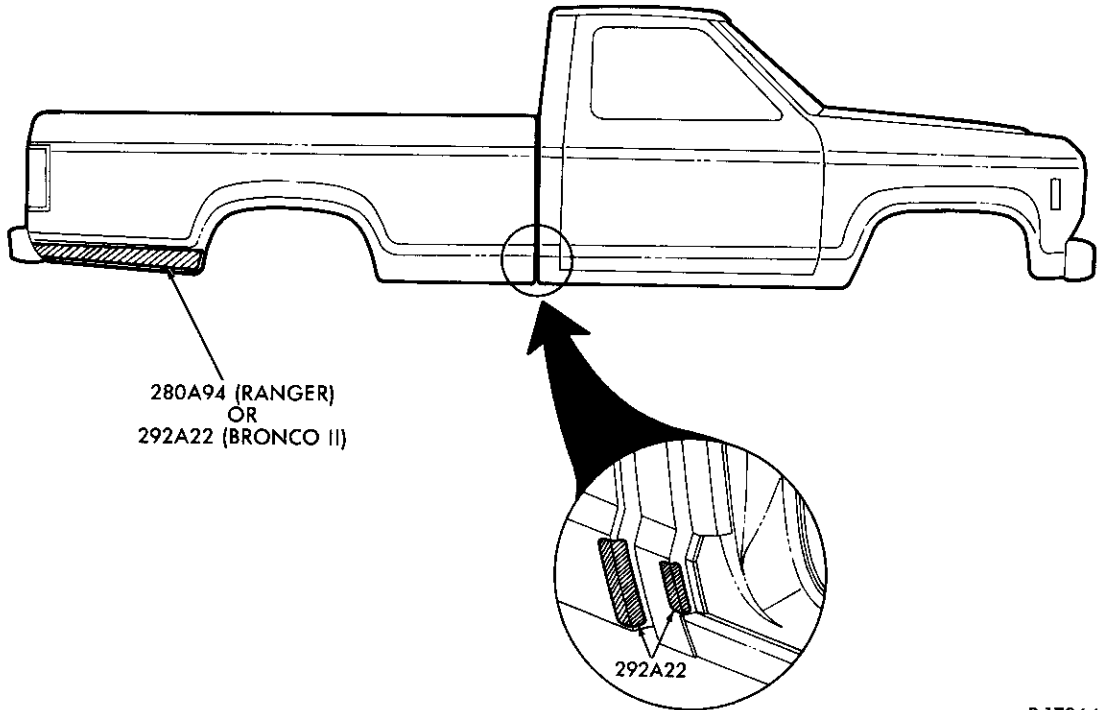

P-17364

STONE SHIELD  
1983/87 R and 1984/87 B

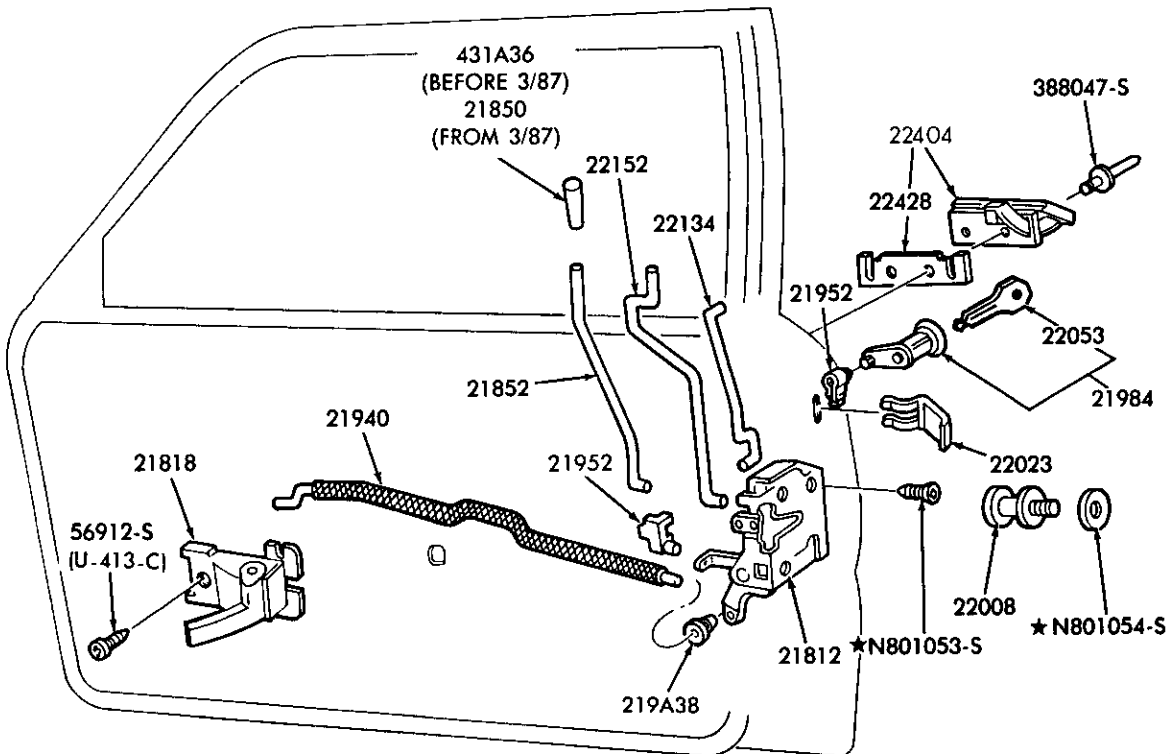

P-17166

FRONT DOOR HANDLE and LATCH PARTS  
1983/ R and 1984/ B

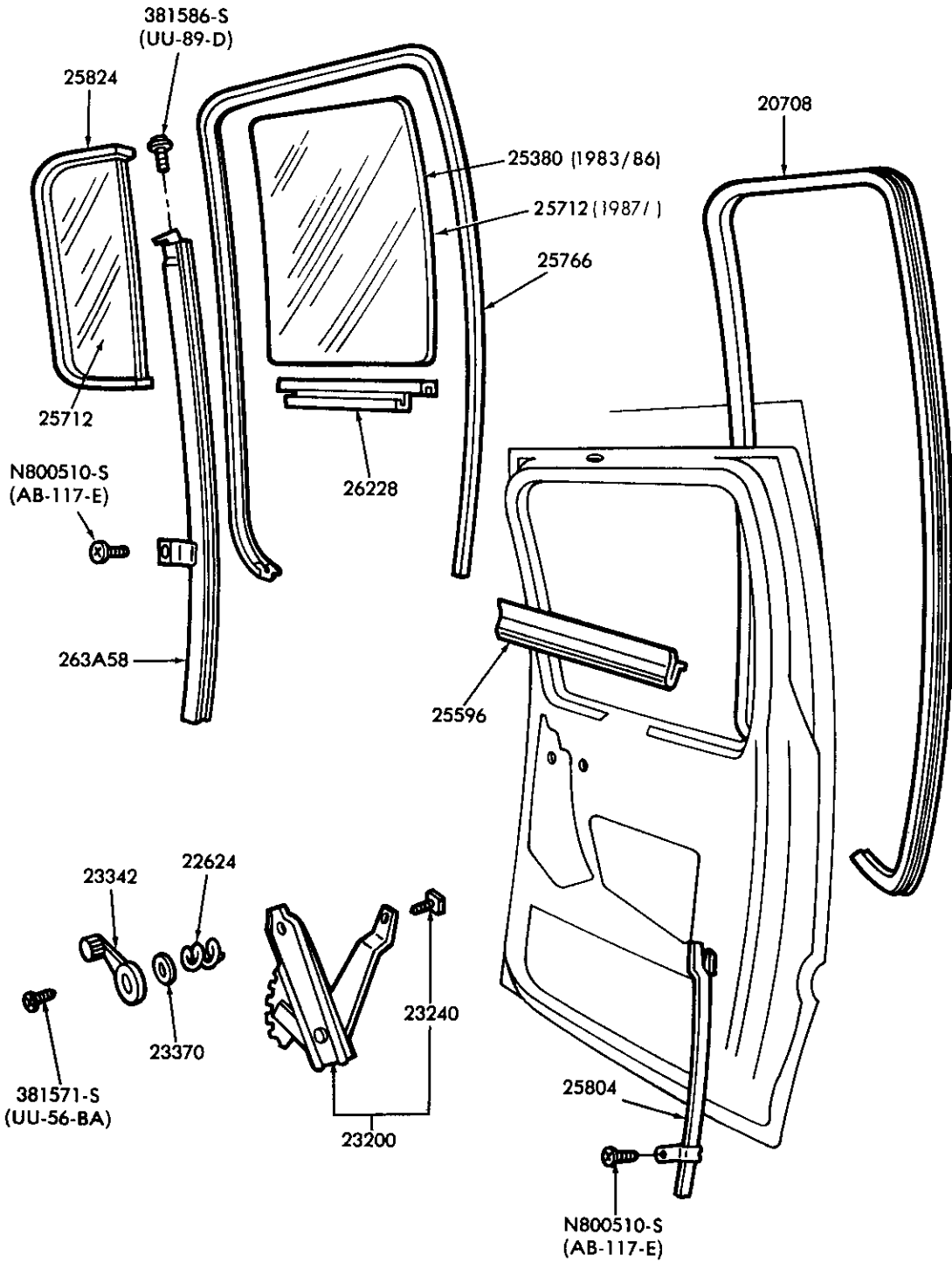

P-17531

REAR DOOR WINDOW PARTS  
1983/86 F350 (CREW CAB)

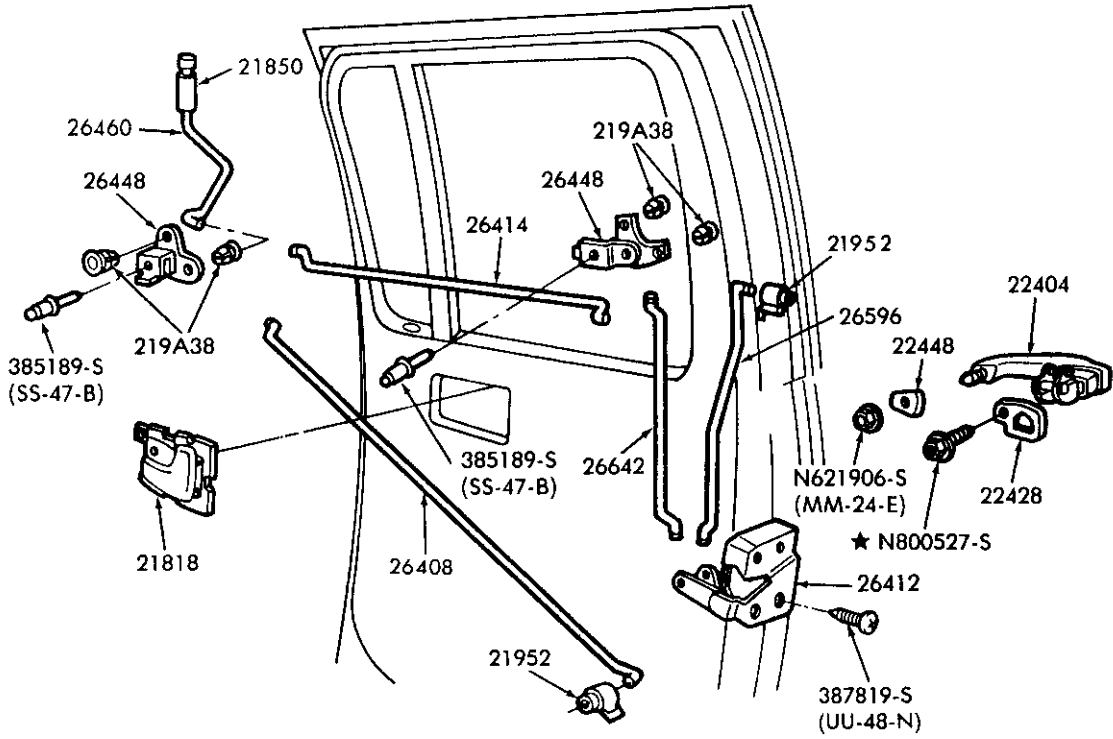

REAR DOOR HANDLE and LATCH PARTS  
1983/86 F350 (CREW CAB)

P-17532



1980/89  
LIGHT TRUCK

N804337-S36 (W/OUT TRIM PANELS)  
N621901-S (WITH TRIM PANELS)  
(AM-29-E)

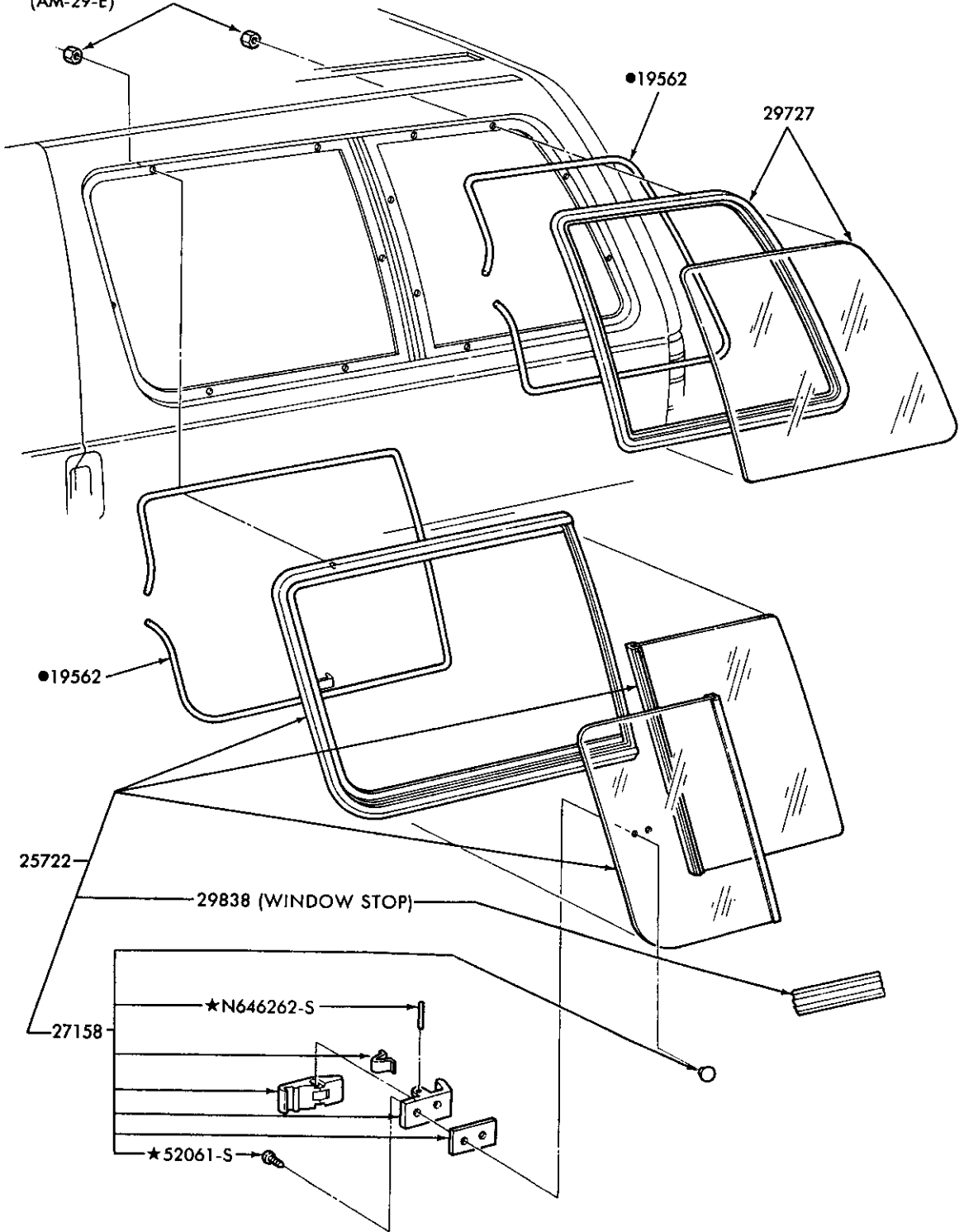

● REFER TO PAINT SECTION

P-18950

BODY SIDE, QUARTER and SLIDING DOOR GLASS  
1986/ A

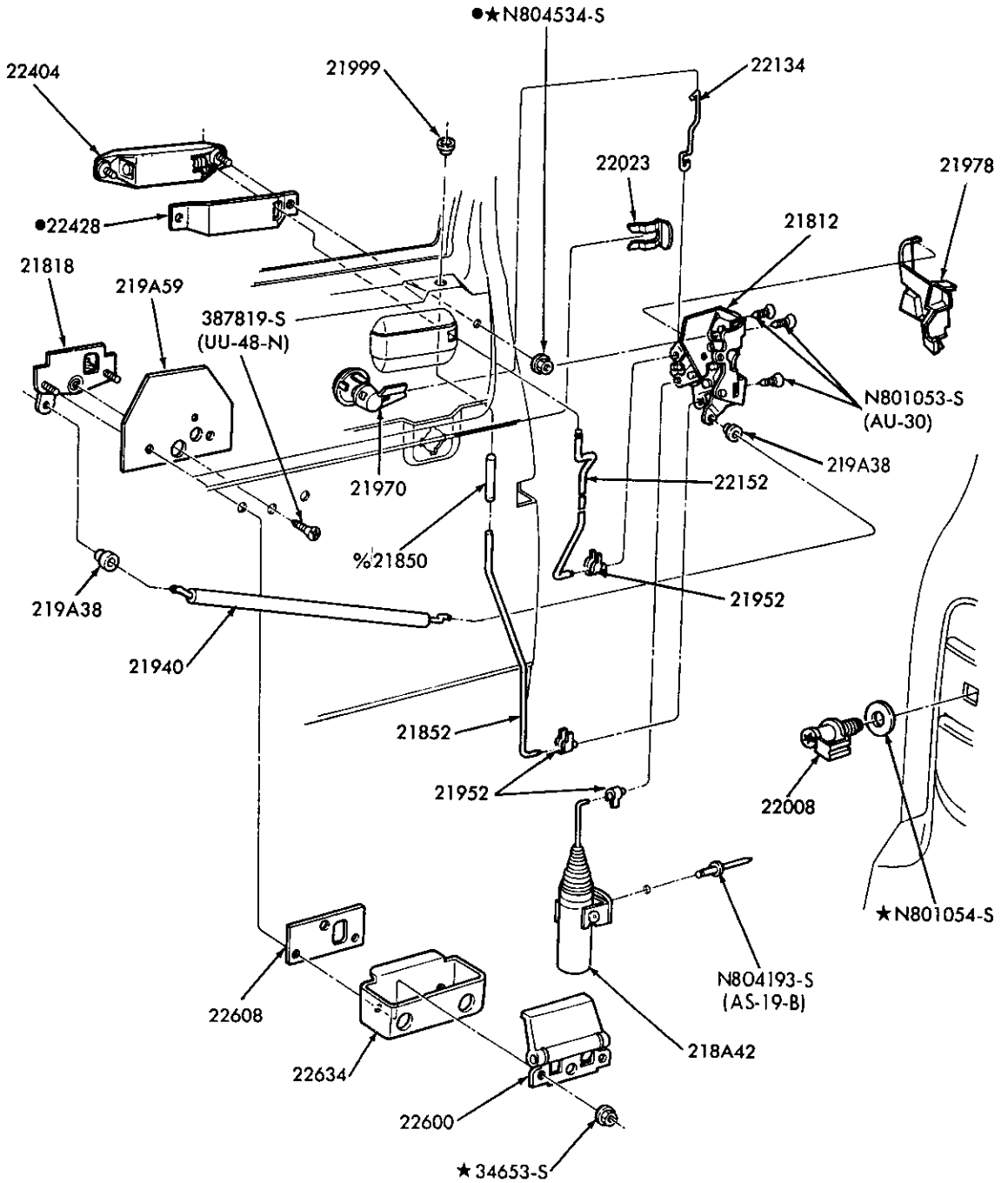

● ALSO SERVICED IN ASSEMBLY GROUP 22400  
 % ALSO SERVICED IN ASSEMBLY GROUP 21852

P-18946

FRONT DOOR HANDLE & LATCH PARTS  
 1986/ A

**1980/89  
LIGHT TRUCK**

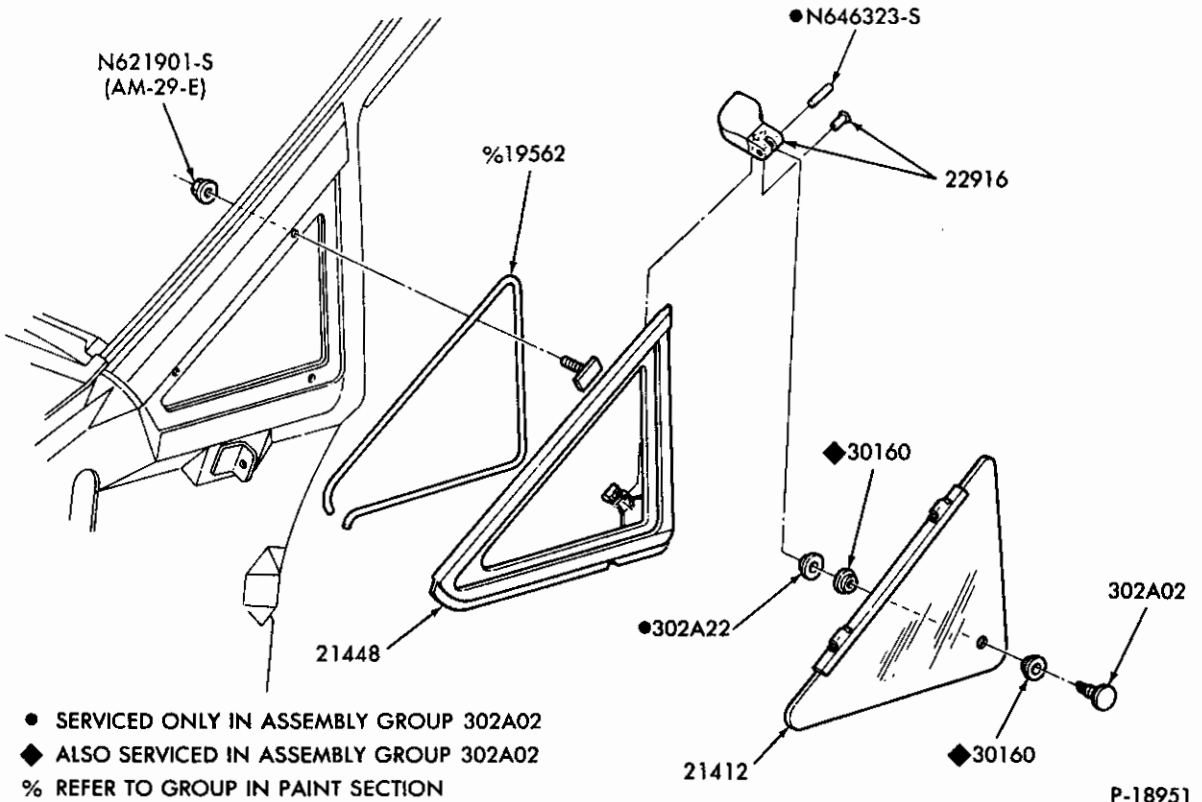

**FRONT DOOR SIDE VENT WINDOW and RELATED PARTS -- MOVEABLE  
1986 A**

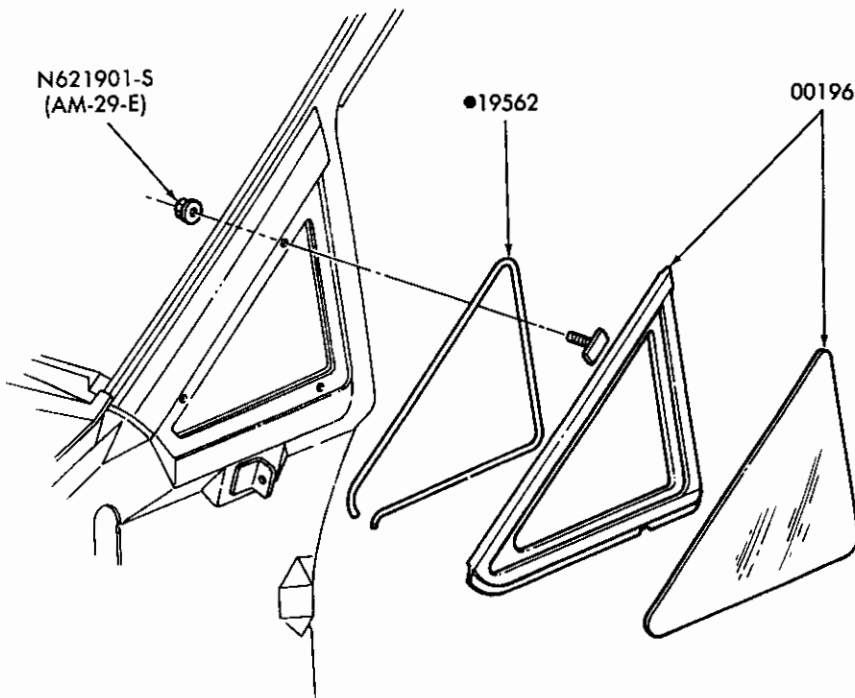

**FRONT DOOR SIDE VENT WINDOW and RELATED PARTS -- STATIONARY  
1986/ A**

1980/89  
LIGHT TRUCK

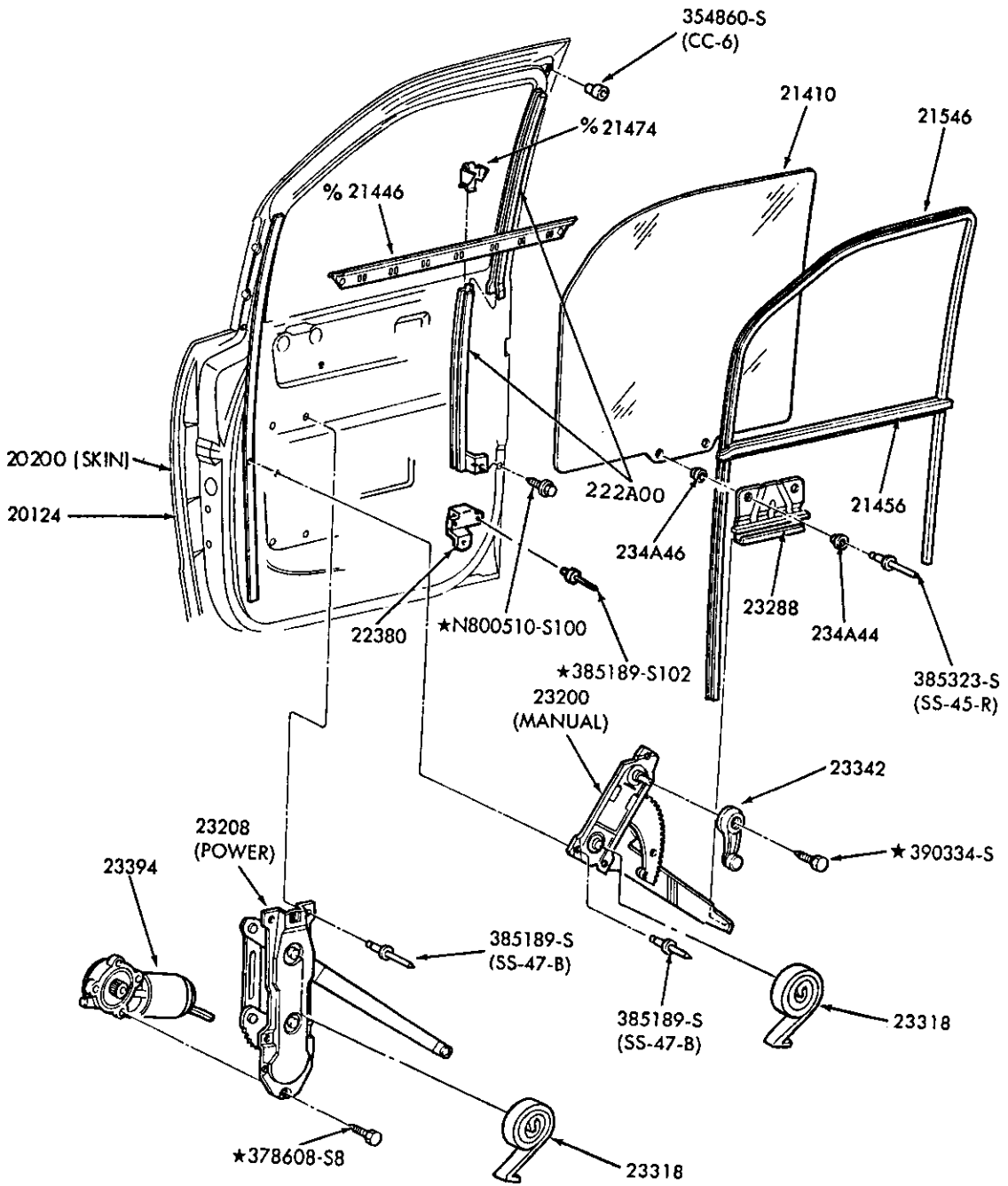

% ONLY SERVICED IN 20934 MOULDING ASSEMBLY

P-18945

1980/89  
LIGHT TRUCK

BODY ILLUSTRATION  
SECTION 200 27

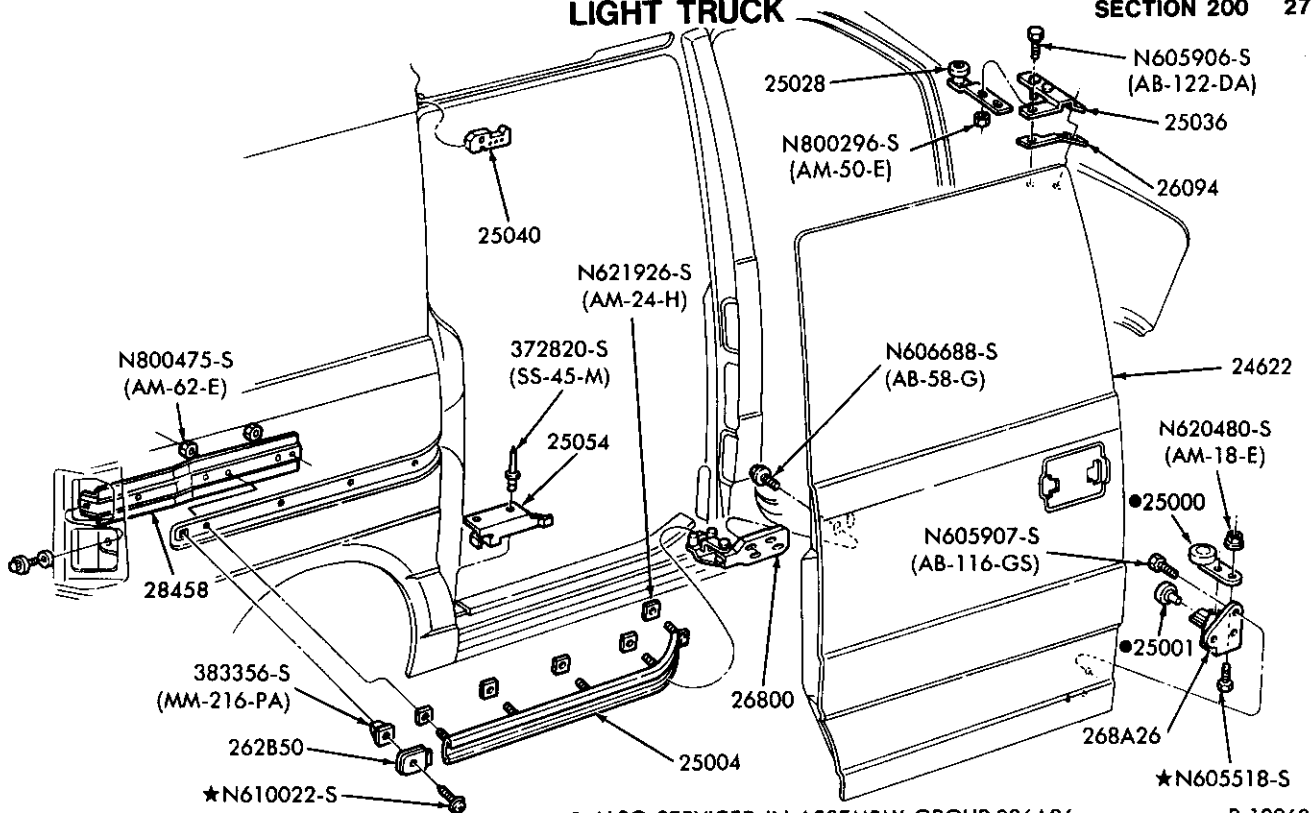

● ALSO SERVICED IN ASSEMBLY GROUP 286A26  
% EXTENDED AEROSTAR ONLY

SLIDING SIDE DOOR HINGE, ROLLER and TRACK ASSY.

1986/ A

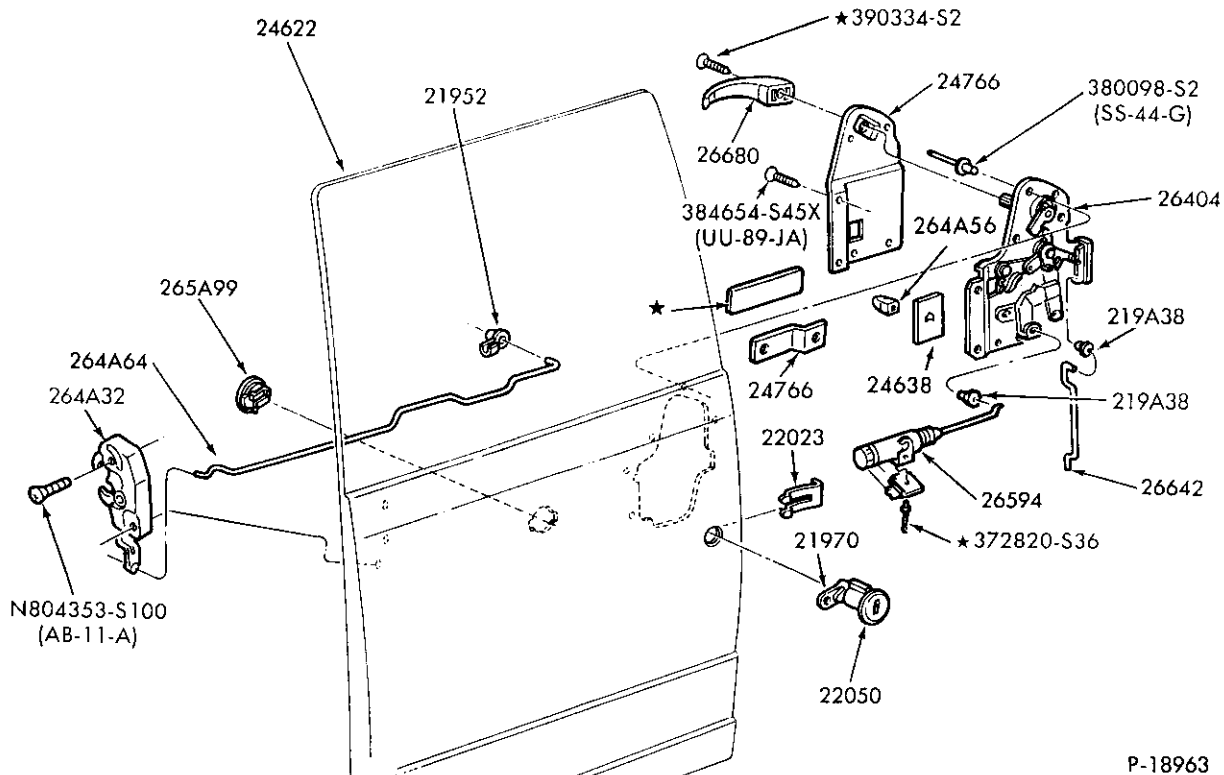

SLIDING SIDE DOOR LATCHES and LOCK ASSY.

1986/ A

P-18963

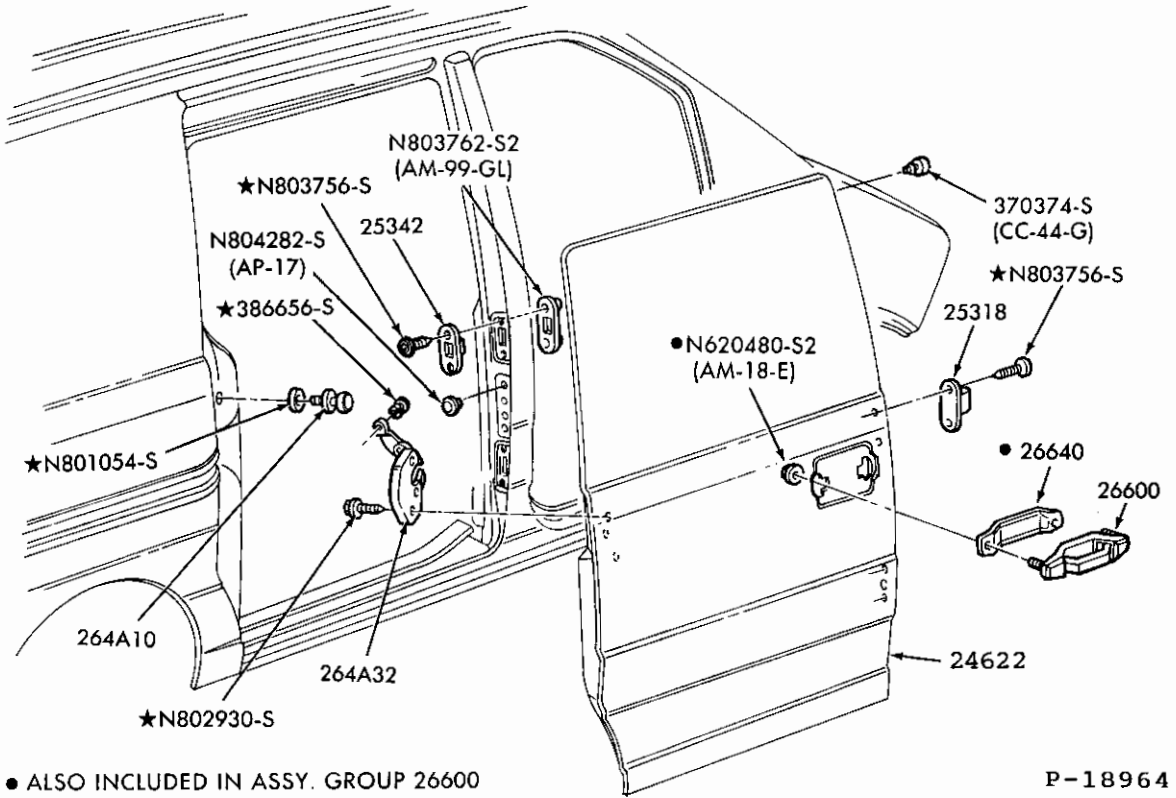

● ALSO INCLUDED IN ASSY. GROUP 26600

P-18964

SLIDING SIDE DOOR OUTSIDE HANDLE and LATCH ASSY.  
1986/ A

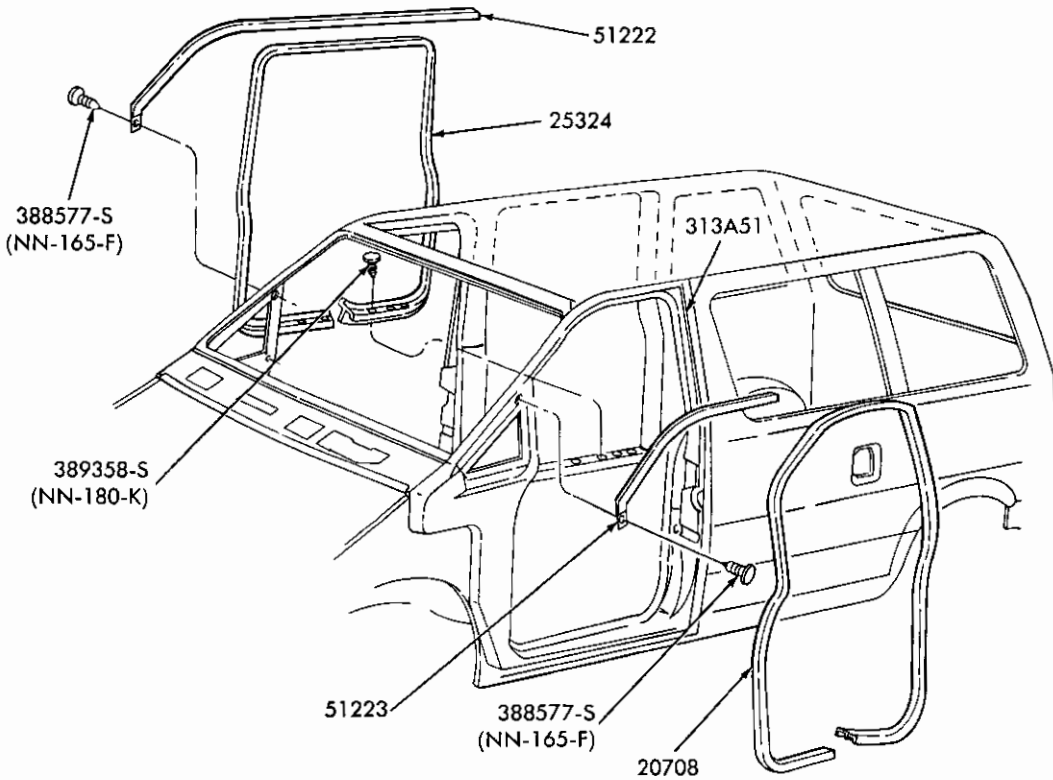

P-18973

DOOR OPENING WEATHERSTRIP  
1986/ A

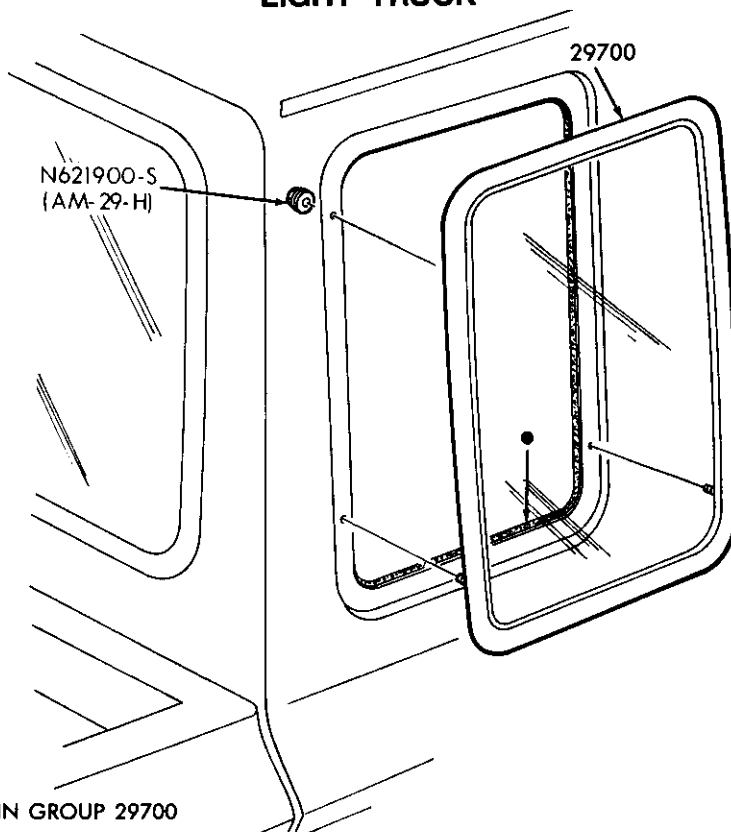

● SERVICED ONLY IN GROUP 29700

P-19050

QUARTER WINDOW & RELATED PARTS – STATIONARY – SUPER CAB  
1986/ R

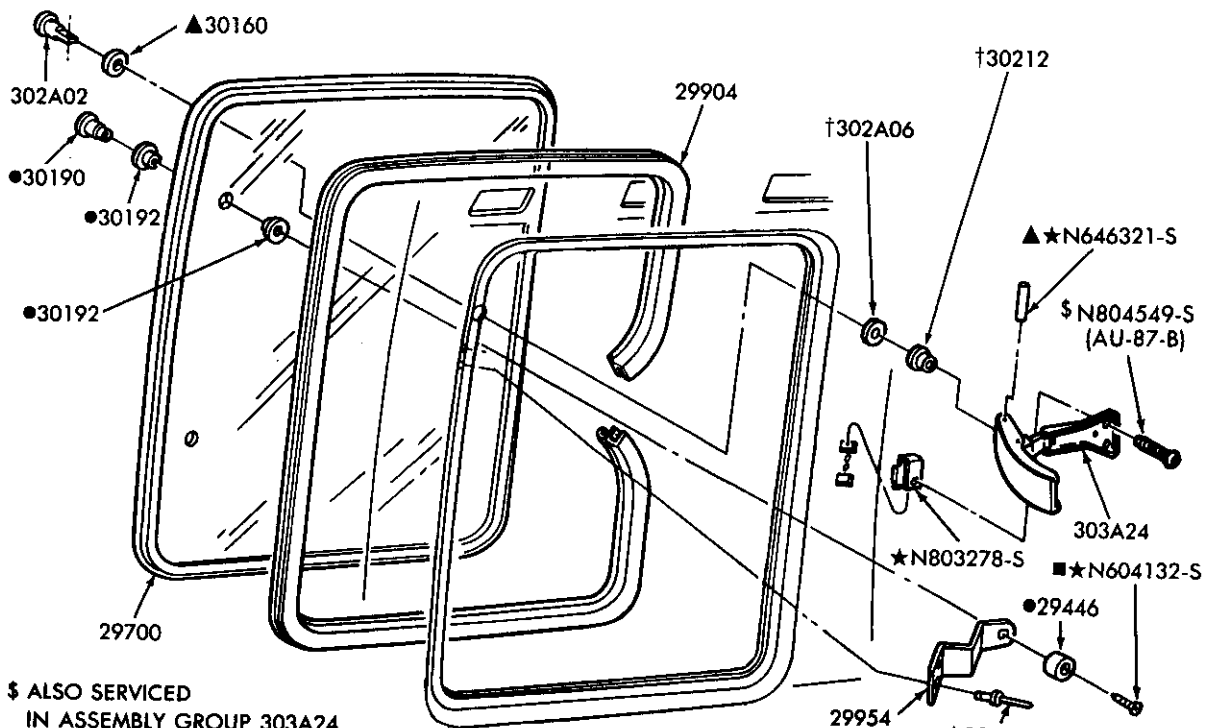

§ ALSO SERVICED  
IN ASSEMBLY GROUP 303A24

● ALSO SERVICED IN ASSEMBLY GROUP 29954 † ALSO SERVICED IN ASSEMBLY GROUP 302A02

■ SERVICED ONLY IN ASSEMBLY GROUP 29954 ▲ SERVICED ONLY IN ASSEMBLY GROUP 302A02

P-19051

QUARTER WINDOW & RELATED PARTS – MOVEABLE – SUPER CAB  
1986/ R

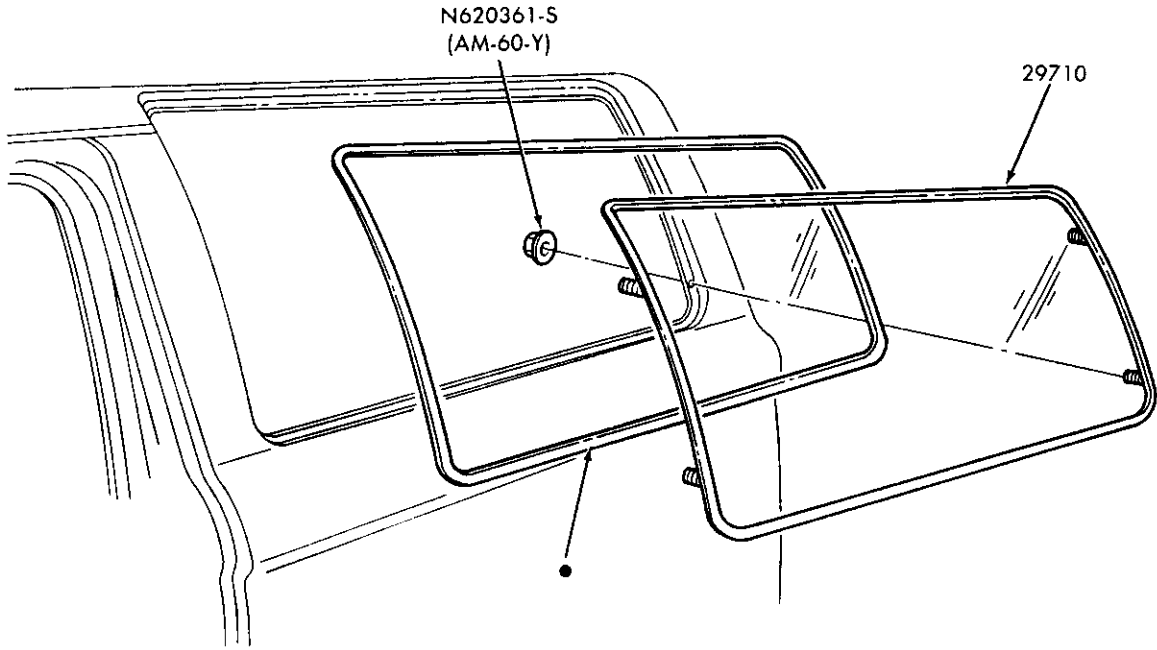

● SERVICED ONLY IN GROUP 29710

P-20269

QUARTER WINDOW & RELATED PART – STATIONARY  
1984/ B

---

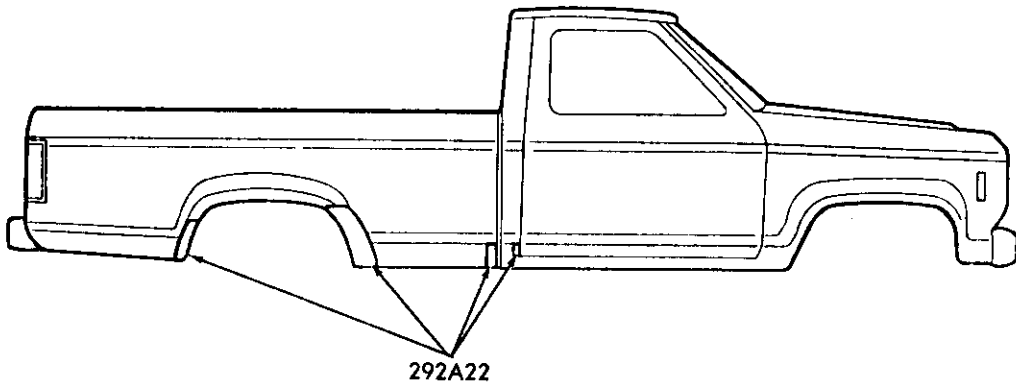

P-22130

STONE SHIELD  
1988/ B and R

---



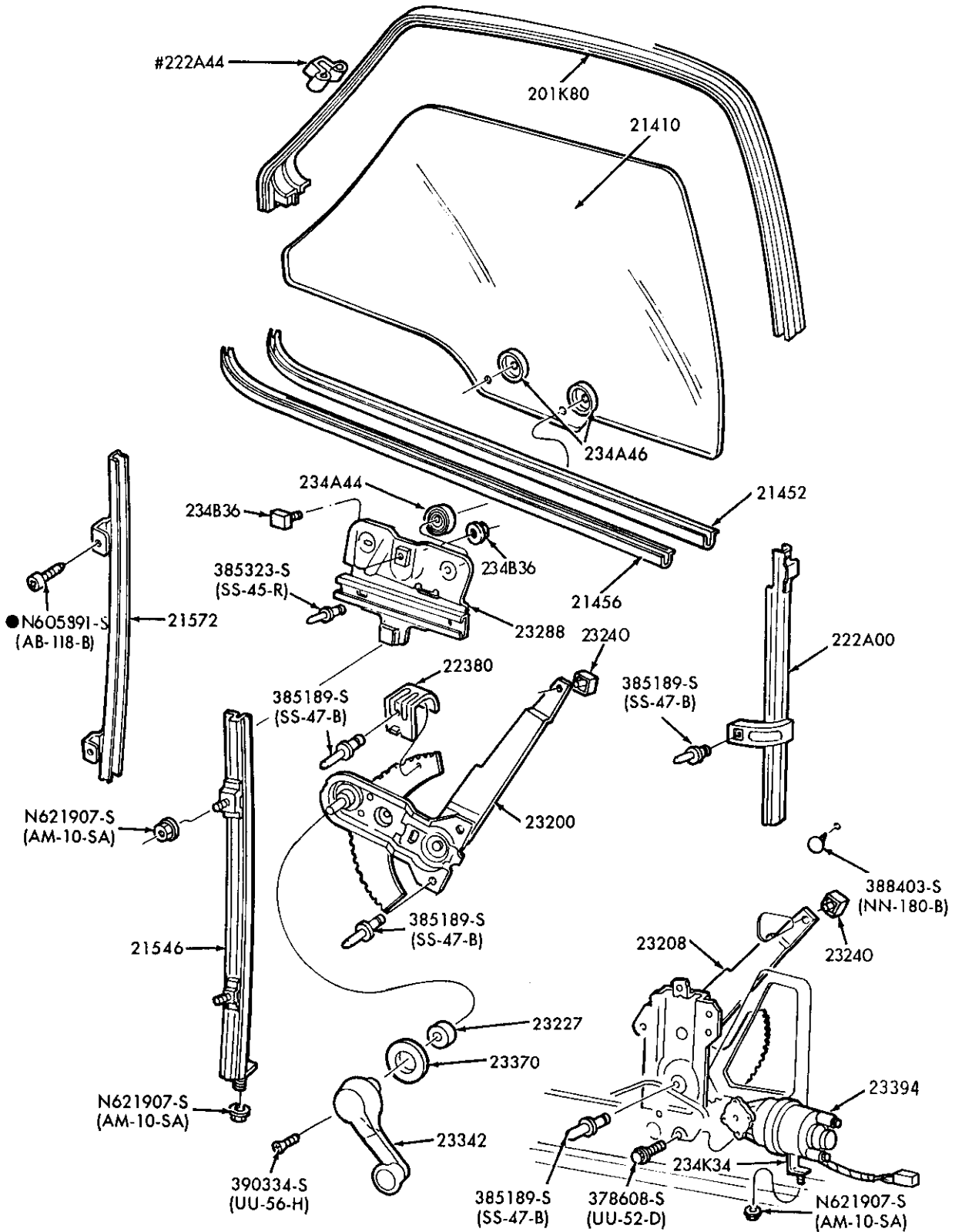

● ALSO SERVICED IN GROUP 21572/3  
# ALSO SERVICED IN GROUP 201K80-1

POWER WINDOWS

P-21650

FRONT DOOR WINDOW PARTS  
1989 B and R

1980/89  
LIGHT TRUCK

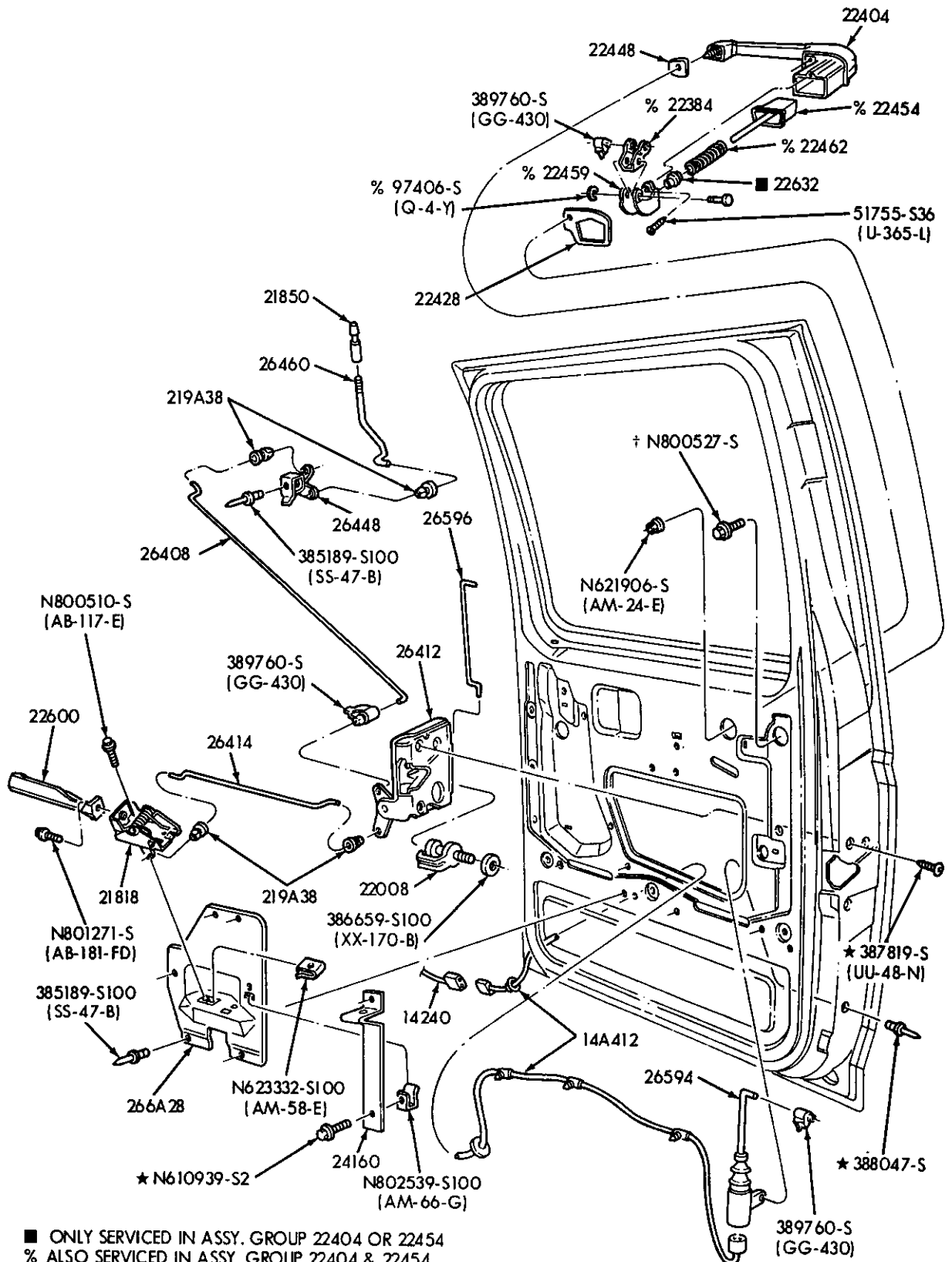

■ ONLY SERVICED IN ASSY. GROUP 22404 OR 22454  
% ALSO SERVICED IN ASSY. GROUP 22404 & 22454  
‡ ONLY SERVICED IN ASSY. GROUP 22404

P-21909

REAR DOOR HANDLE AND LATCH PARTS  
1987/ F350 (CREW CAB)

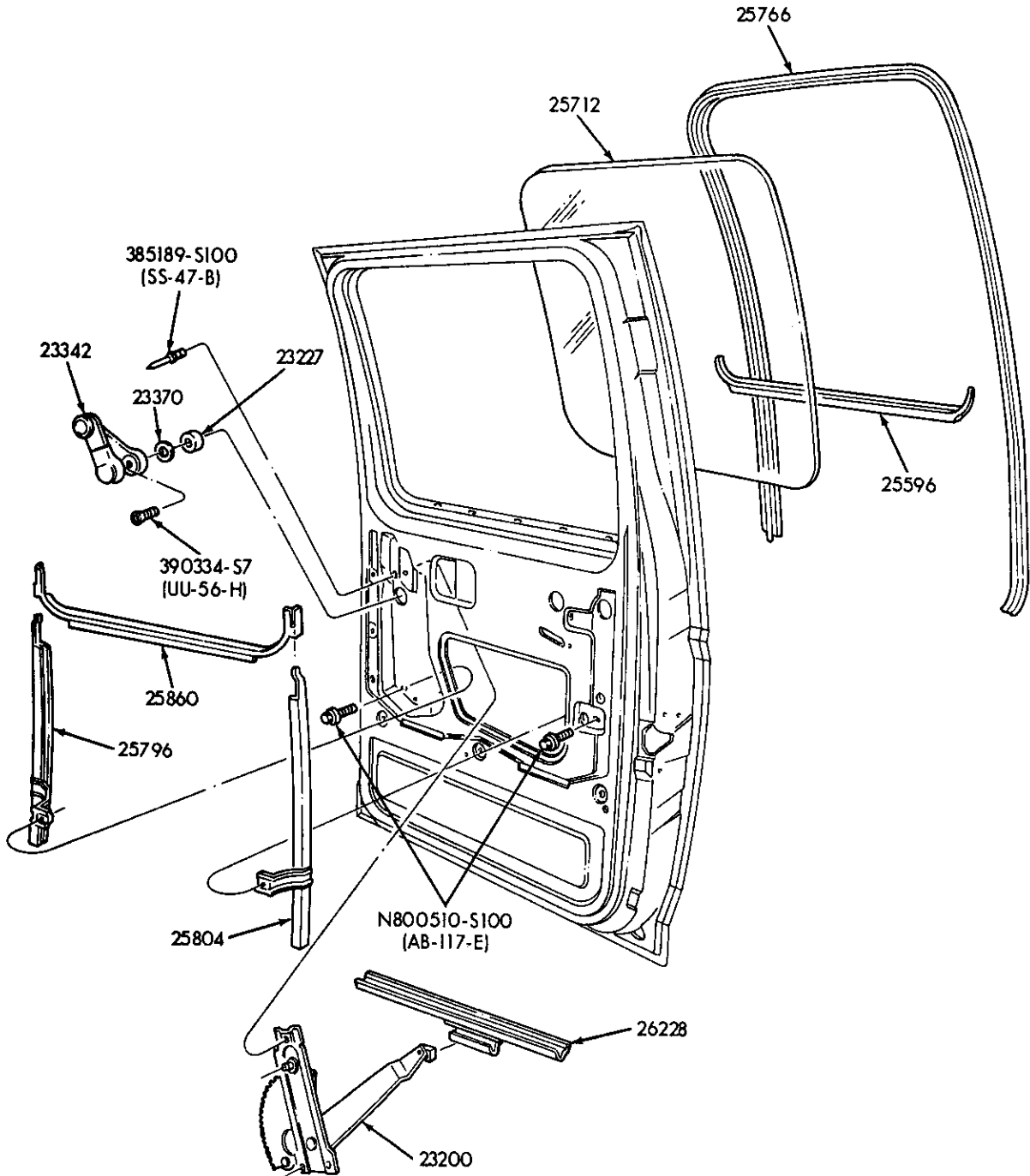

P-21910

REAR DOOR WINDOW PARTS  
1987/ F350 (CREW CAB)

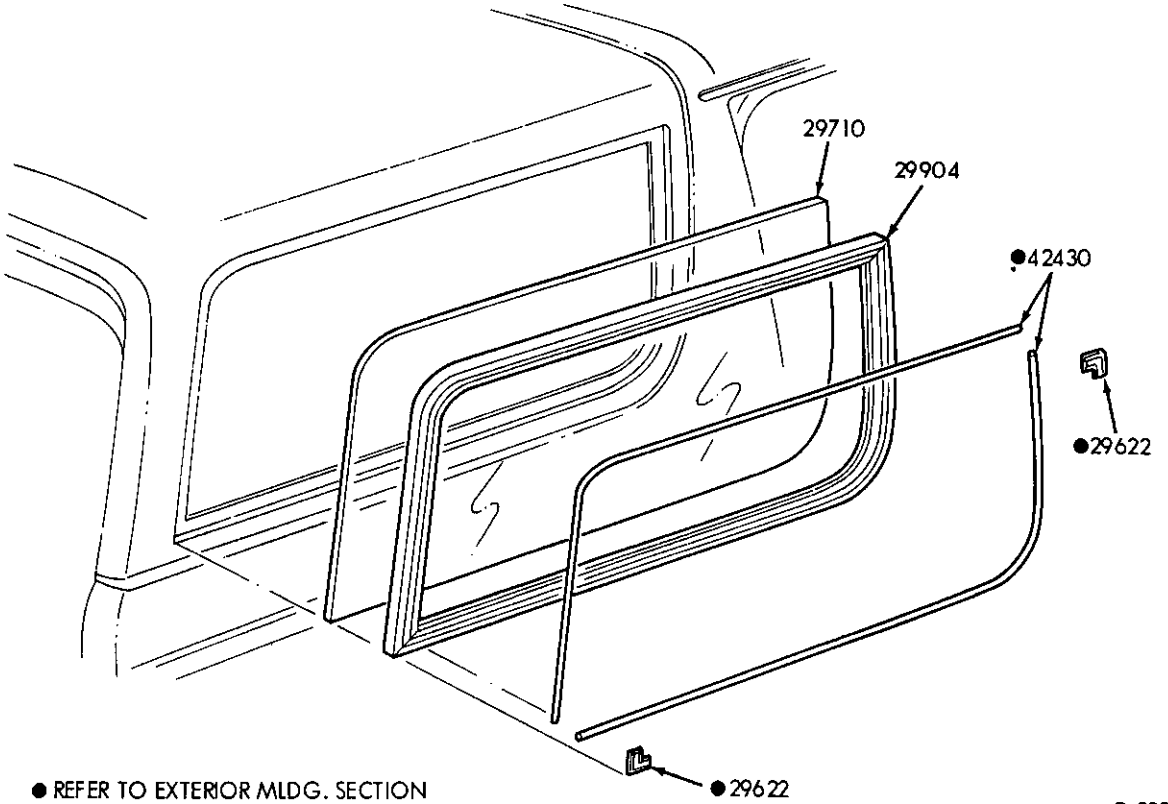

● REFER TO EXTERIOR MLDG. SECTION

● 29622

QUARTER WINDOW & RELATED PARTS – STATIONARY  
1980/ U150

P-22316

# 1980/89 LIGHT TRUCK

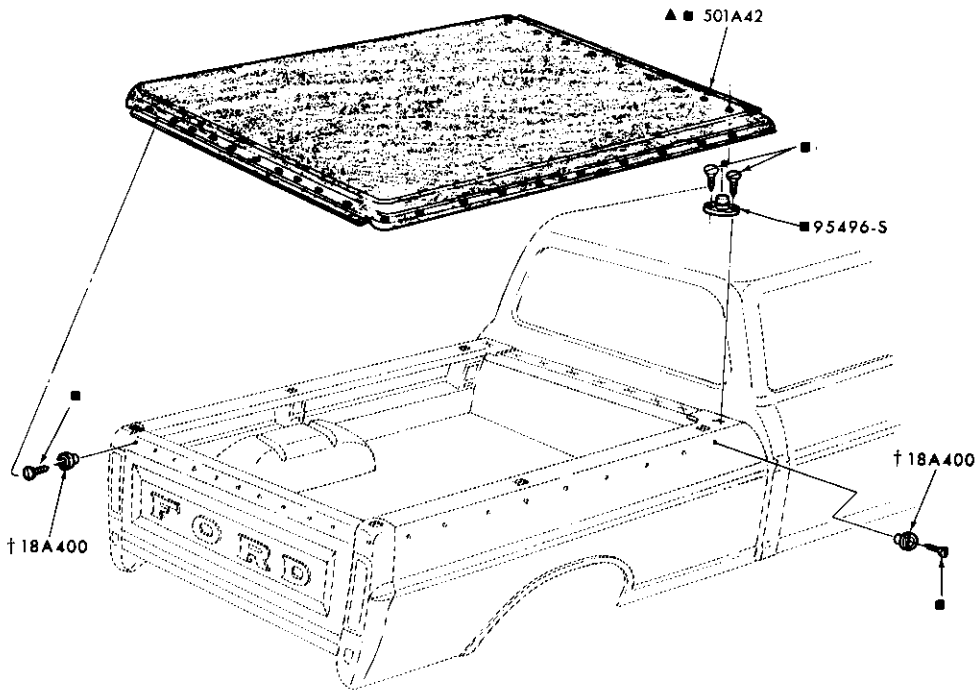

- ▲ REFER TO GROUP IN SOFT TRIM SECTION
- SERVICED ONLY IN KIT—GROUP 501A42 (INCLUDES STORAGE BAG)
- † ALSO SERVICED IN KIT—GROUP 501A42

P-8334

## TONNEAU COVER and RELATED PARTS 1980/ F100/350

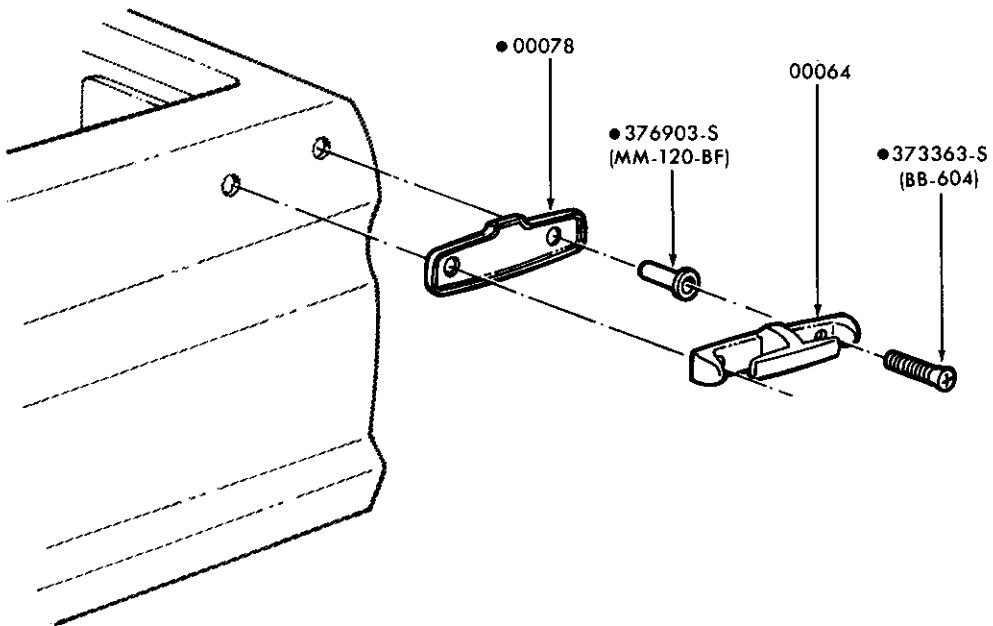

- ALSO SERVICED IN GROUP 00064

P-16104

## TIE DOWN HOOKS 1980/ F100/350

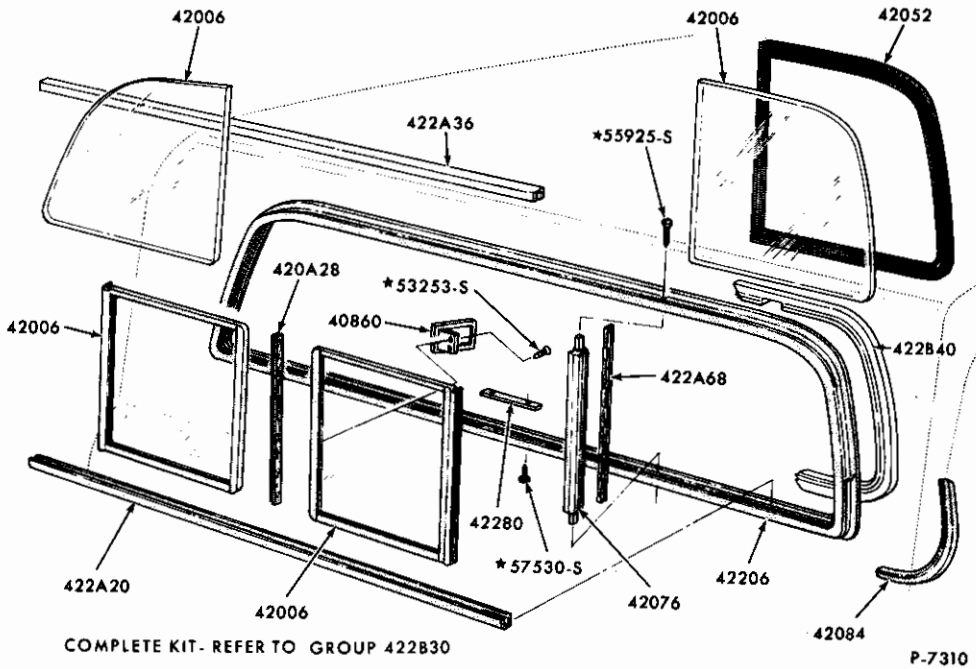

BACK WINDOW PARTS - w/SLIDING WINDOW - "BEFORE 2/83"  
1980/83 F100/350

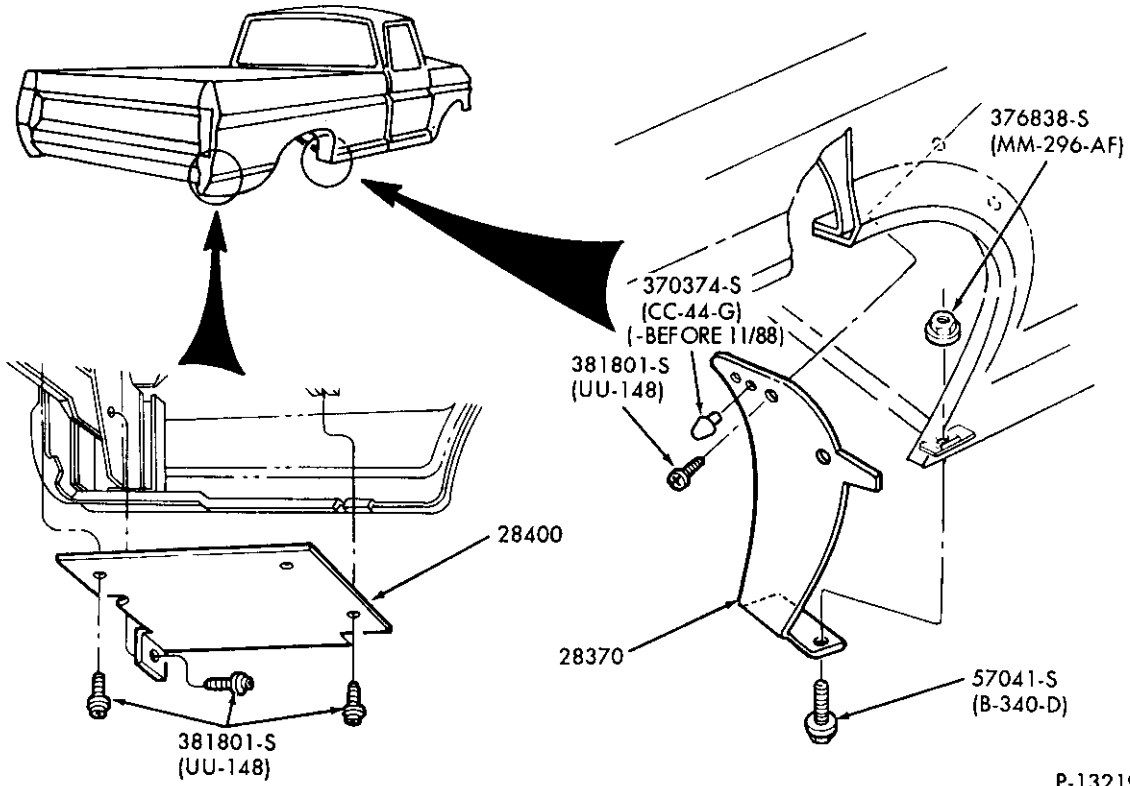

REAR SPLASH SHIELDS  
1980/ F100/350, U150, B and R

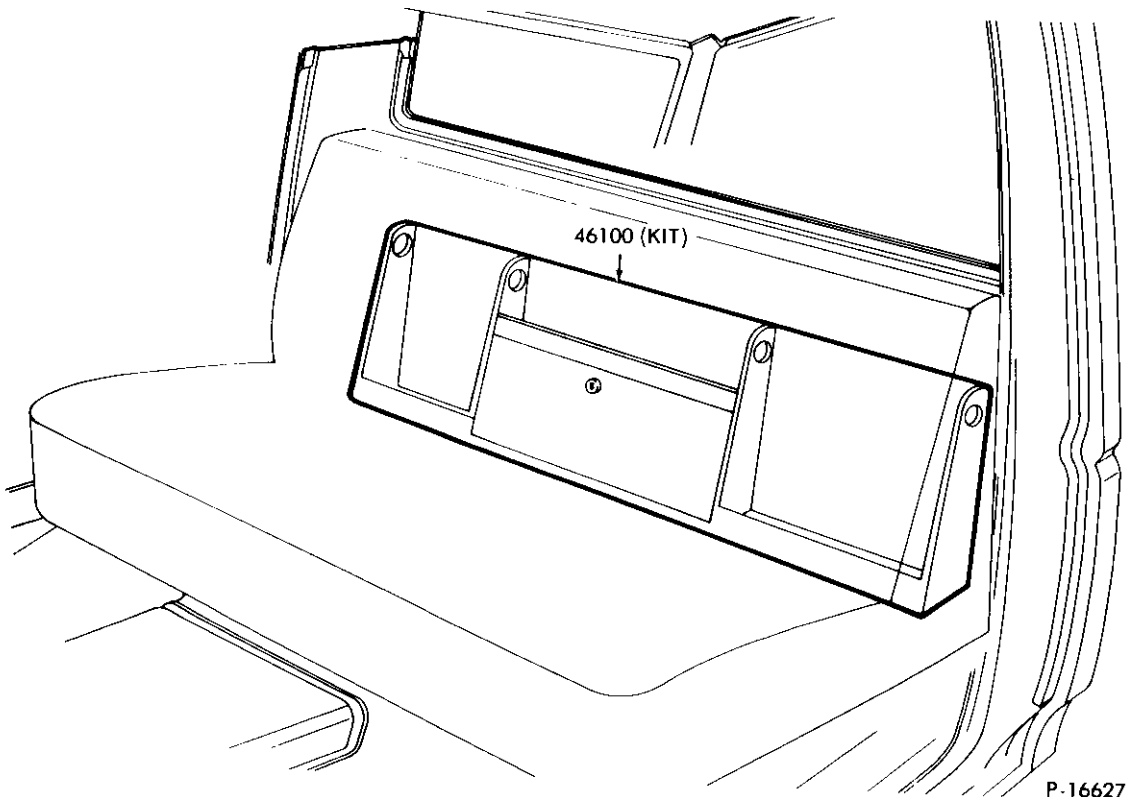

STORAGE RACK (IN-CAB)  
1980/ F100/350, F(SUPER DUTY) and U150

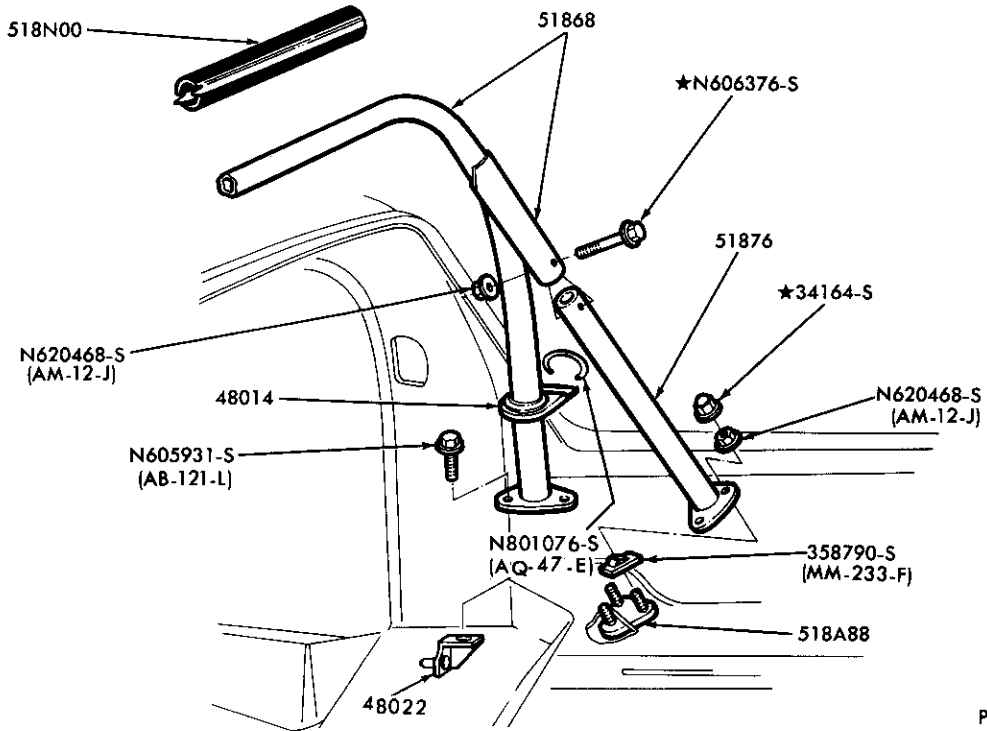

P-15596

ROLL BAR and RELATED PARTS  
1980/85 U150

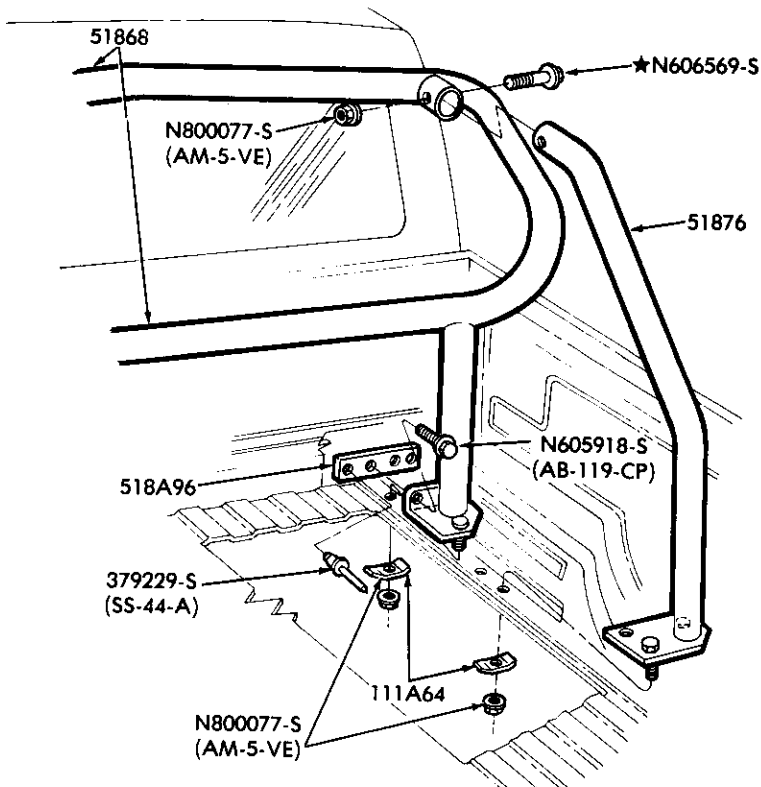

P-15263

ROLL BAR and RELATED PARTS  
1980 F100/350 (99)



REAR ROOF PANEL and RELATED PARTS  
1980 / U150

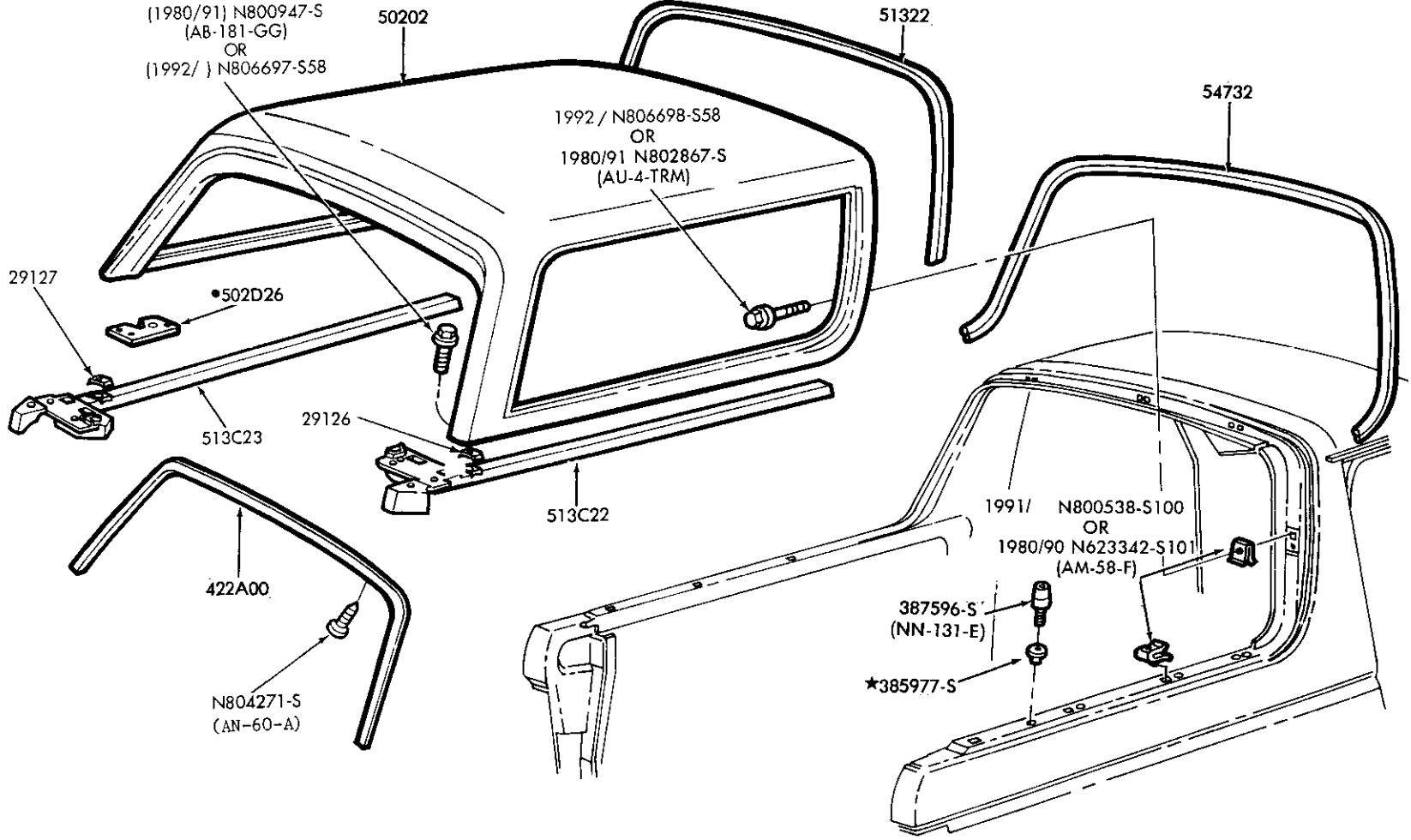

● ALSO SERVICED IN ASSY. GROUP 50202

1980/89  
LIGHT TRUCK

BODY ILLUSTRATION  
SECTION 400

P-15520

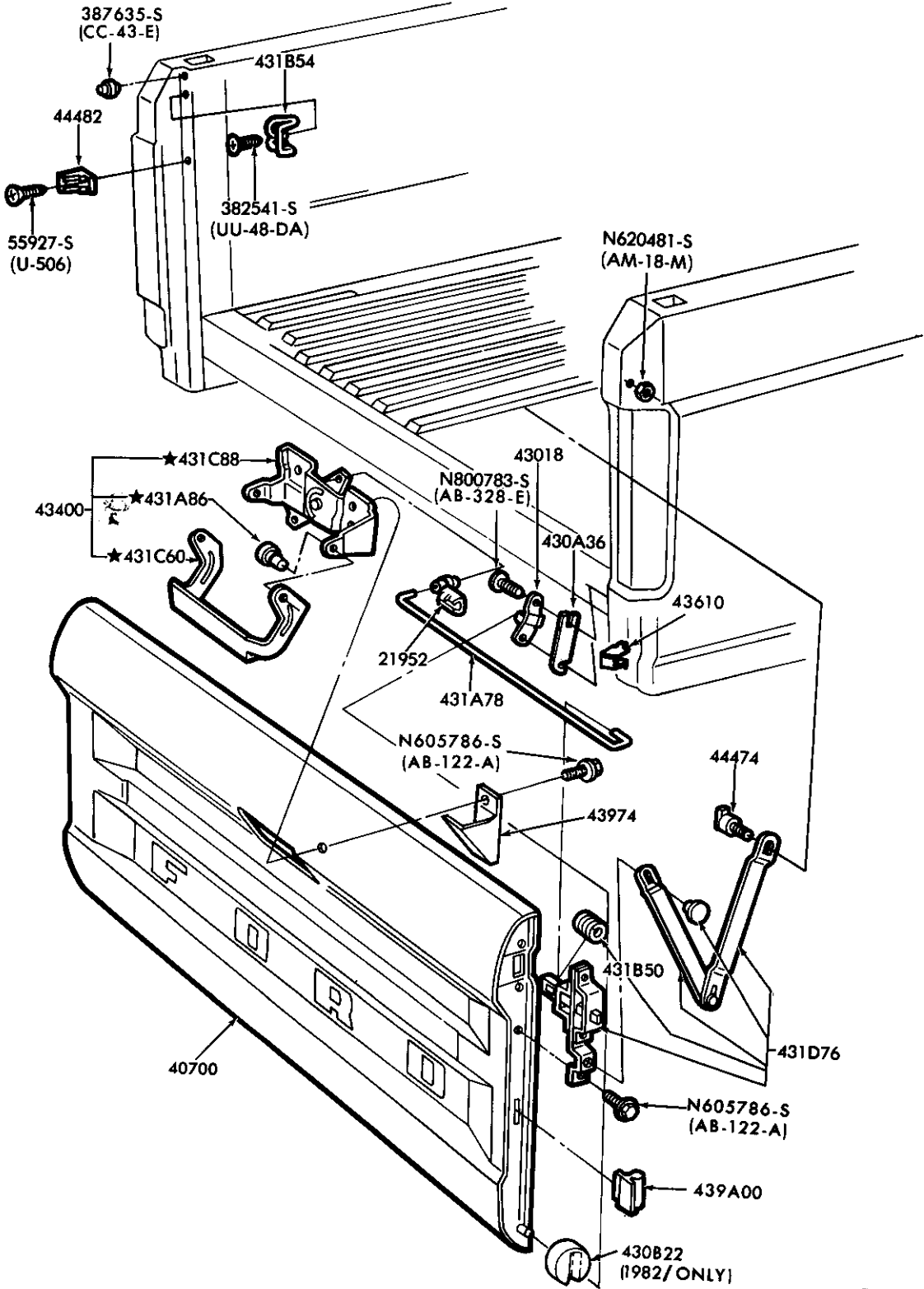

P-15597

TAILGATE, HINGE and LATCH PARTS  
1980/82 F100/350

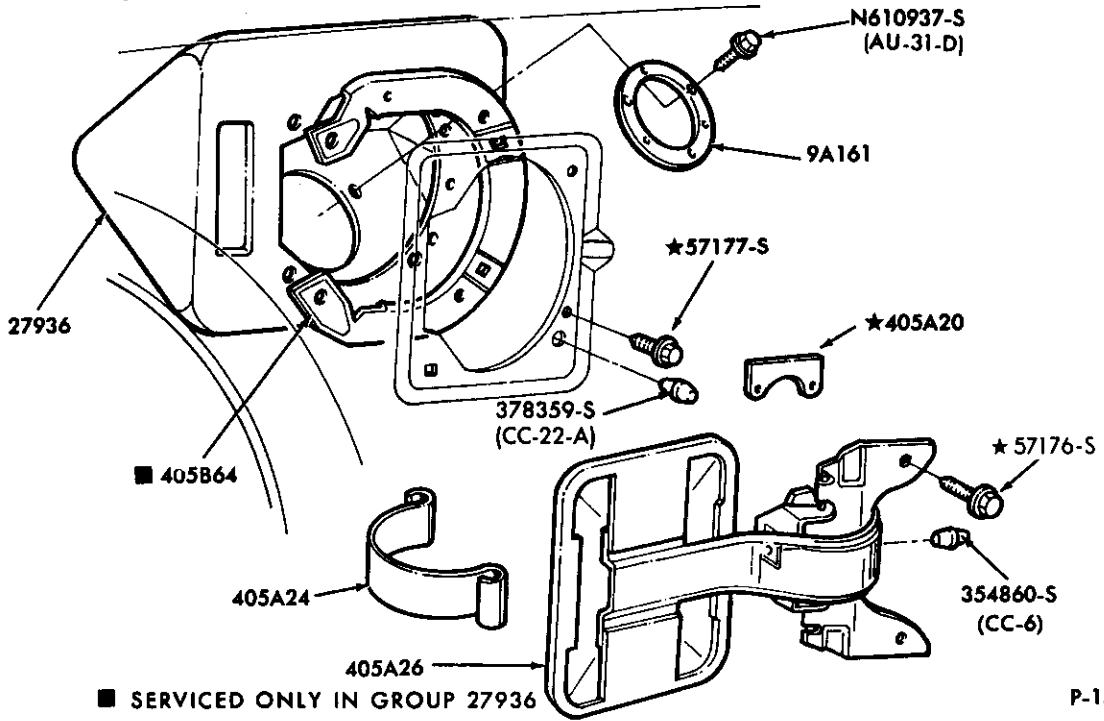

FUEL FILLER DOOR  
1980/ E100/350, 1980/86 F100/350 and U150

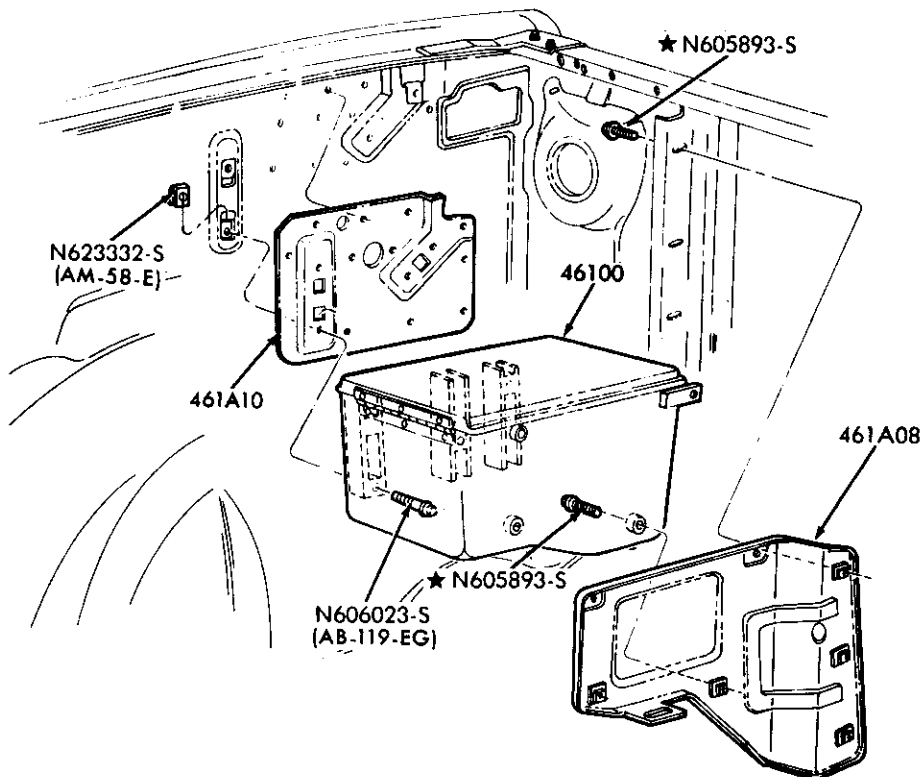

TOOL BOX (ENGINE COMPARTMENT)  
1980/ F100/350, F(SUPER DUTY) and U150

P-15598

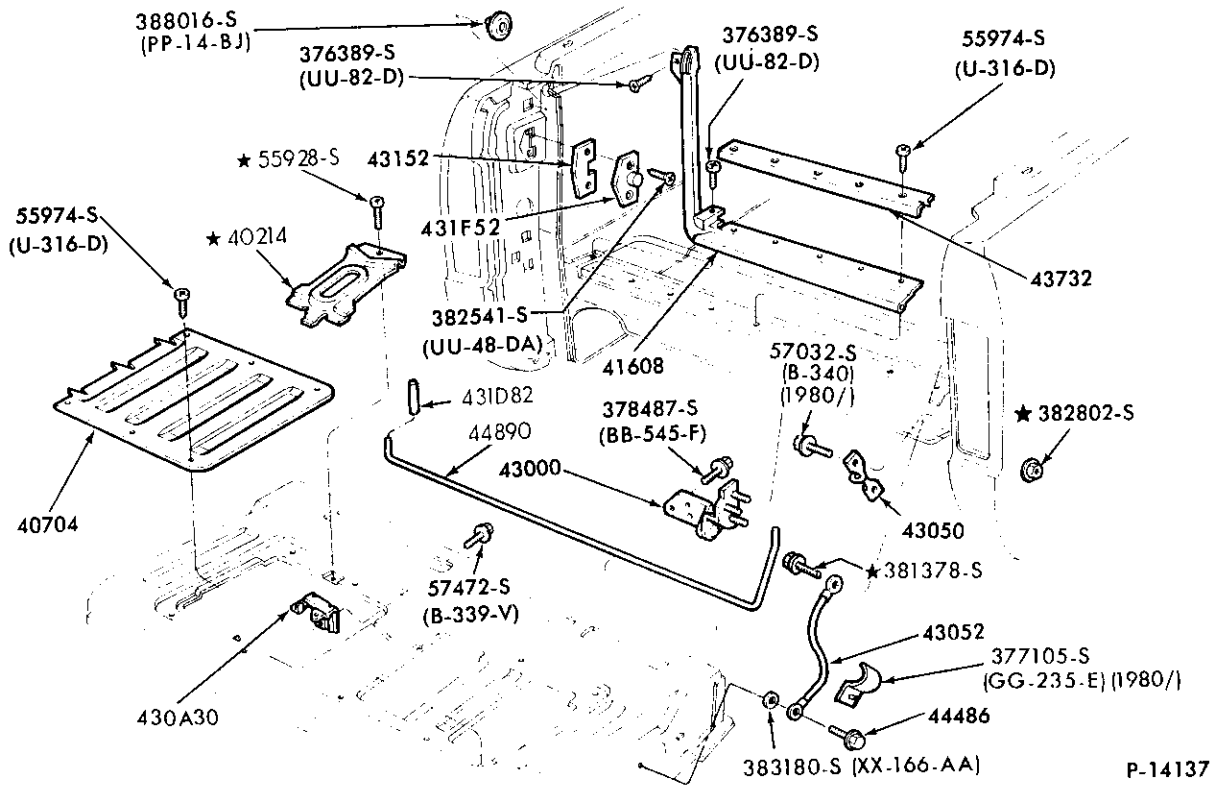

TAILGATE PARTS (HINGES)  
1980/ U150

P-14137

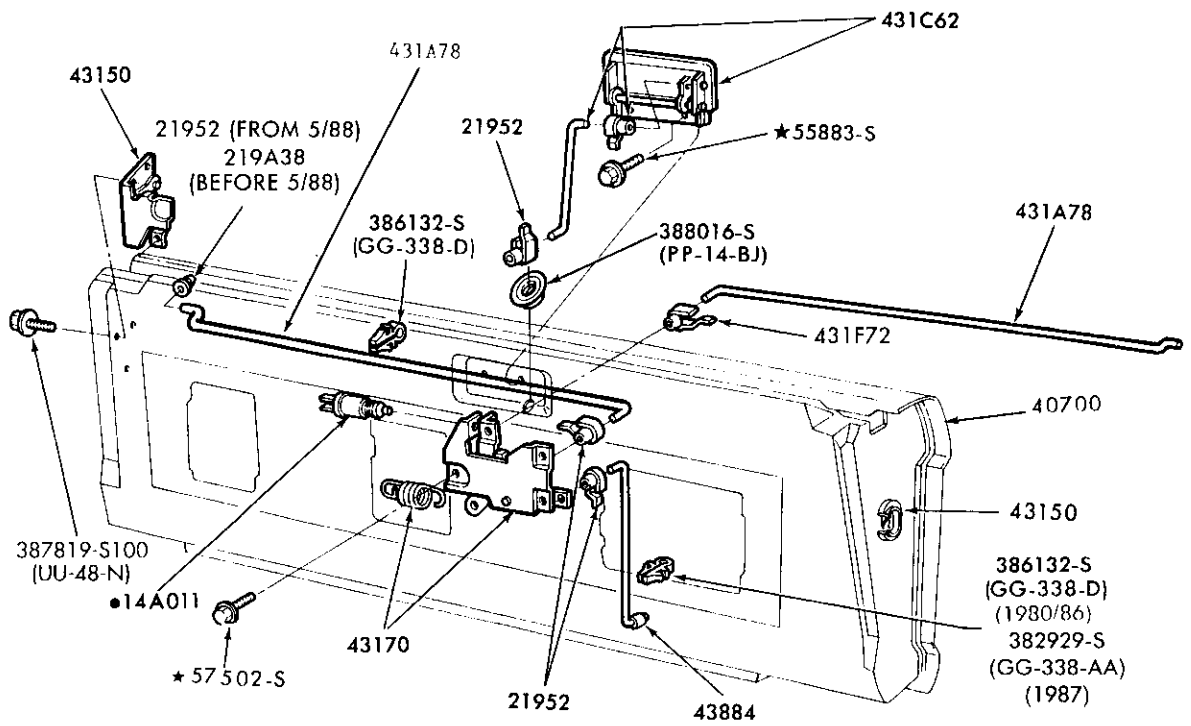

●REFER TO GROUP IN CHASSIS SECTION

TAILGATE PARTS (LATCH MECHANISM)  
1980/ U150

P-14138

# 1980/89 LIGHT TRUCK

BODY ILLUSTRATION  
SECTION 400

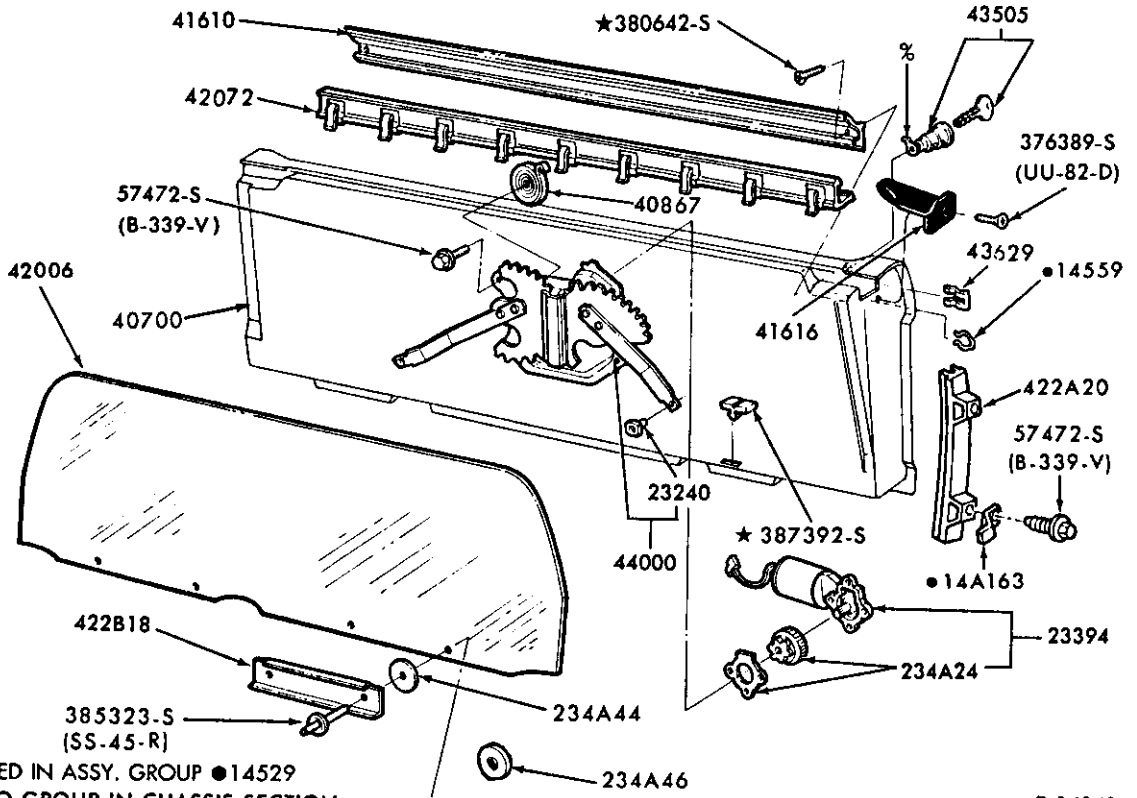

% SERVICED IN ASSY. GROUP ●14529  
●REFER TO GROUP IN CHASSIS SECTION

P-14141

## TAILGATE PARTS (WINDOW MECHANISM)

1980/ U150

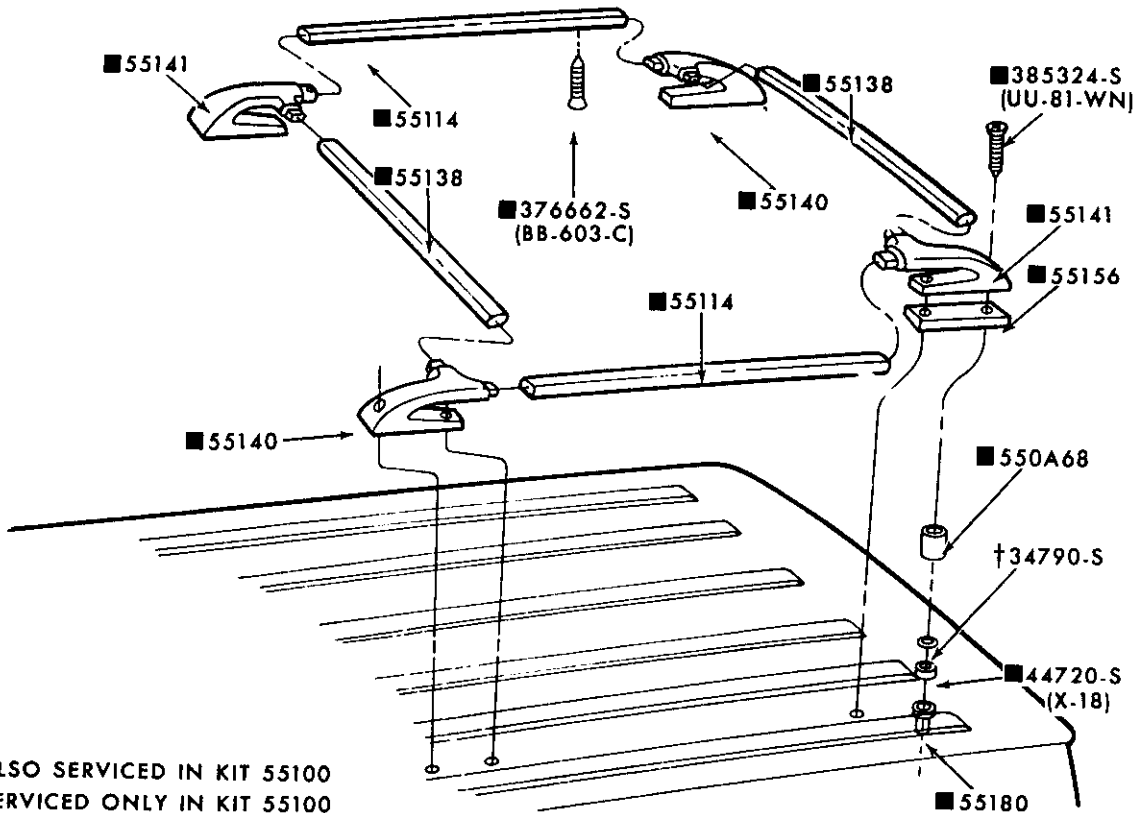

■ ALSO SERVICED IN KIT 55100  
† SERVICED ONLY IN KIT 55100

P-14431

## ROOF RAIL KIT – SPORT

1980/ ECONOLINE

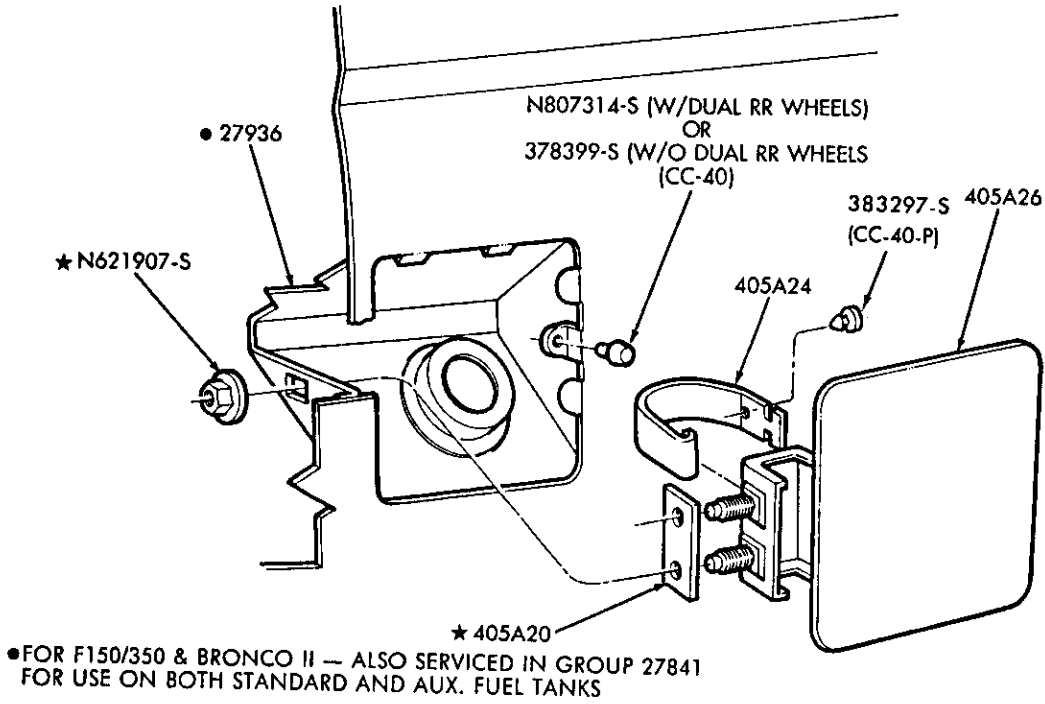

P-17184

FUEL FILLER DOOR  
1983/ R and 1984/ B, 1987/ F150/350

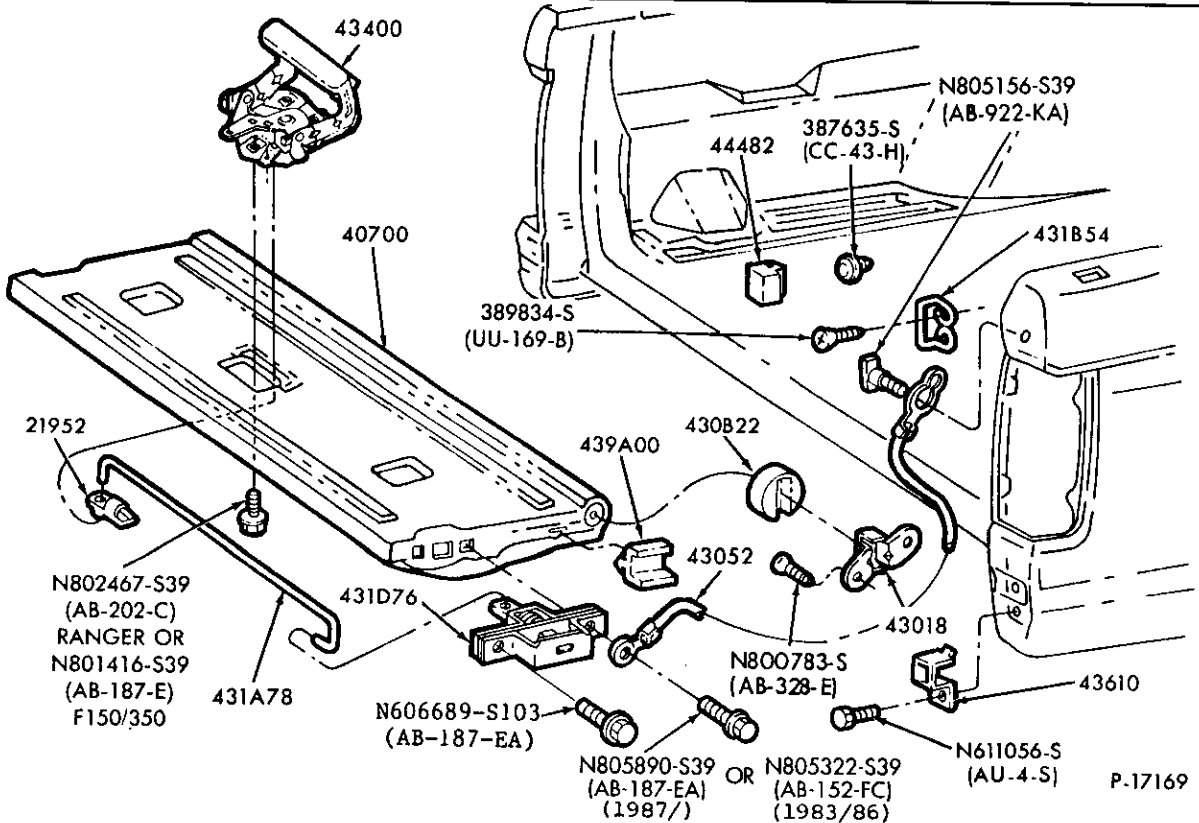

P-17169

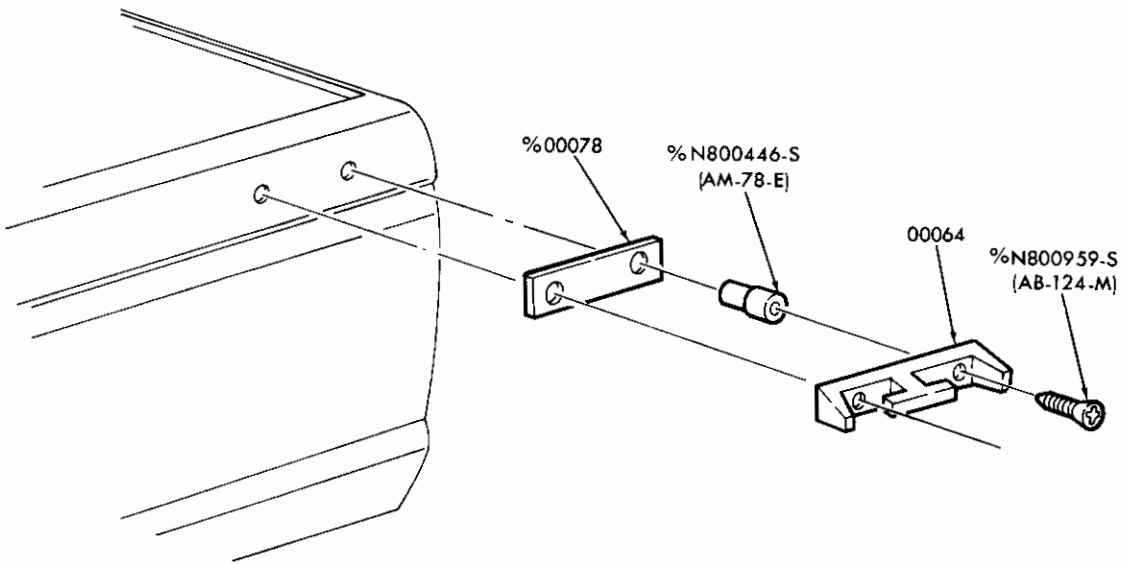

%ALSO SERVICED IN GROUP 00064

P-17185

TIE DOWN HOOKS  
1983/ R

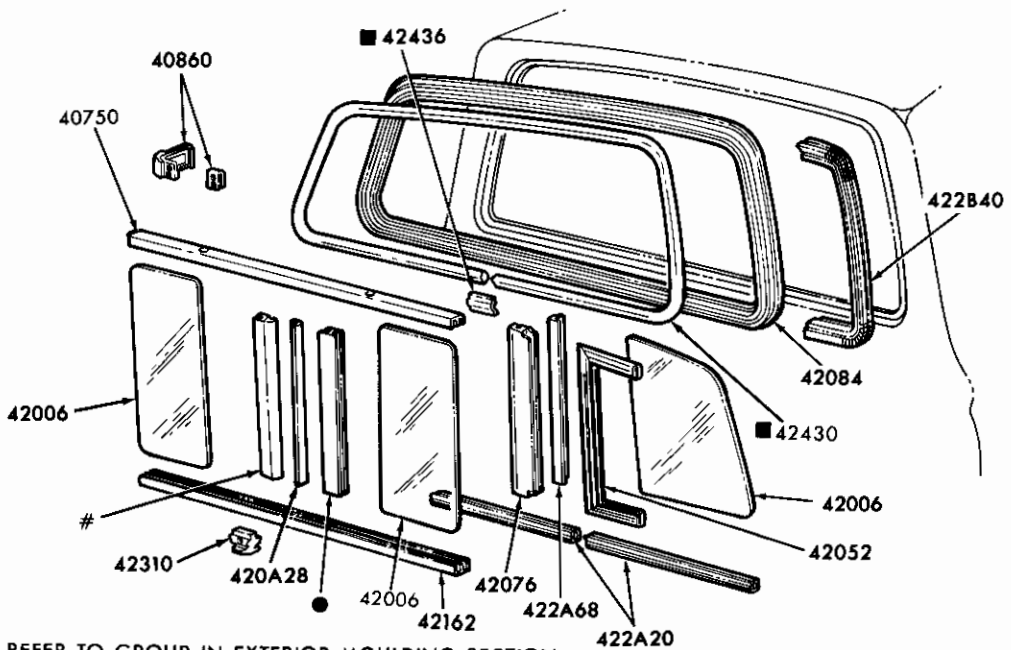

- REFER TO GROUP IN EXTERIOR MOULDING SECTION
- # SERVICED ONLY IN ASSY GROUP 42006
- SERVICED ONLY IN ASSY GROUP 42006
- COMPLETE KIT-REFER TO GROUP 422B30

P-17133

BACK WINDOW PARTS – SLIDING – “BEFORE 2/83”  
1983 R

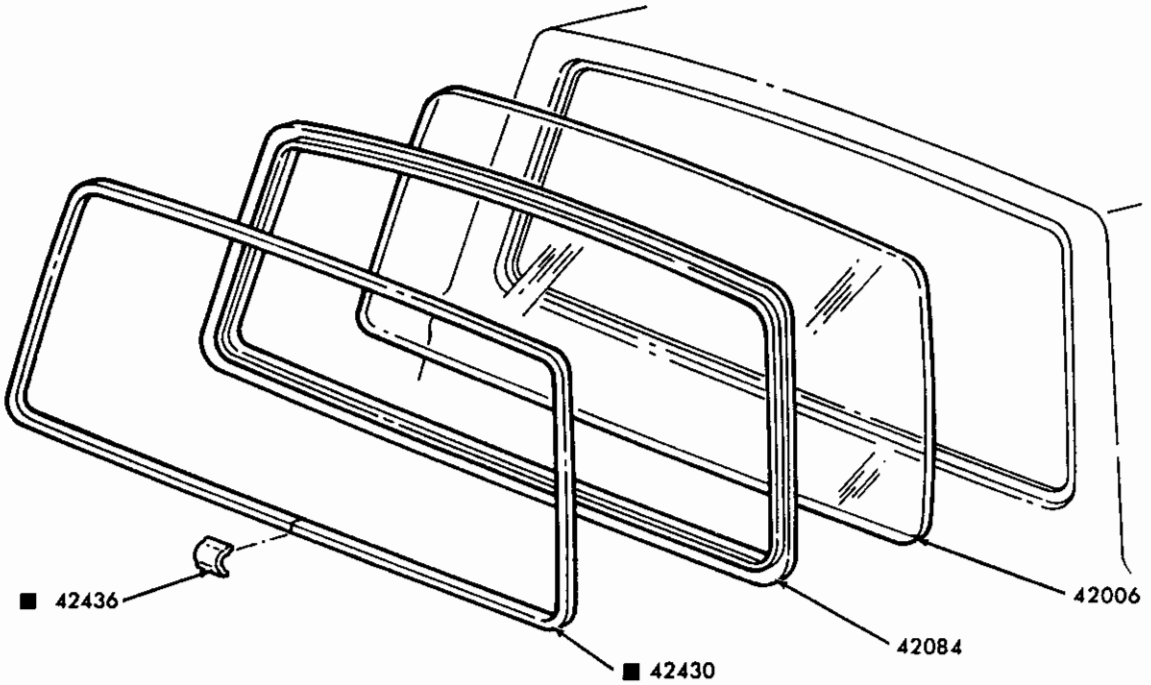

■ REFER TO GROUP IN EXTERIOR MOULDING SECTION

P-17134

BACK WINDOW PARTS – STATIONARY – REGULAR CAB  
1983/ R (REGULAR CAB), 1980/ F100/350 and F(SUPER DUTY)

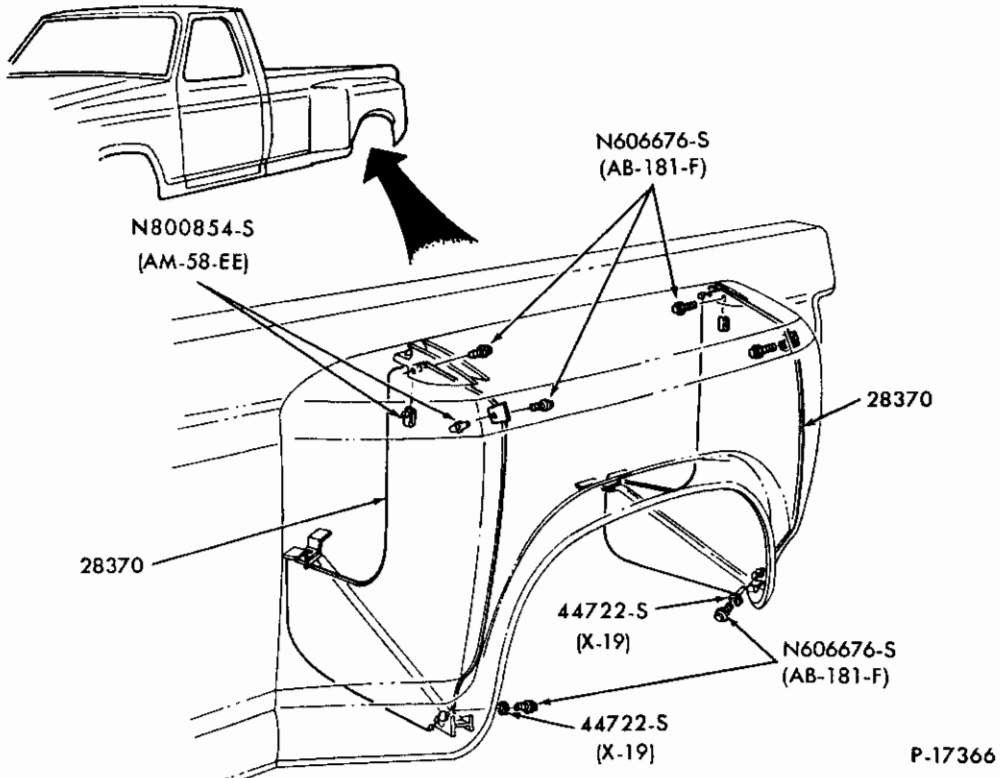

P-17366

REAR SPLASH SHIELDS – w/DUAL REAR WHEELS  
1980/ F350



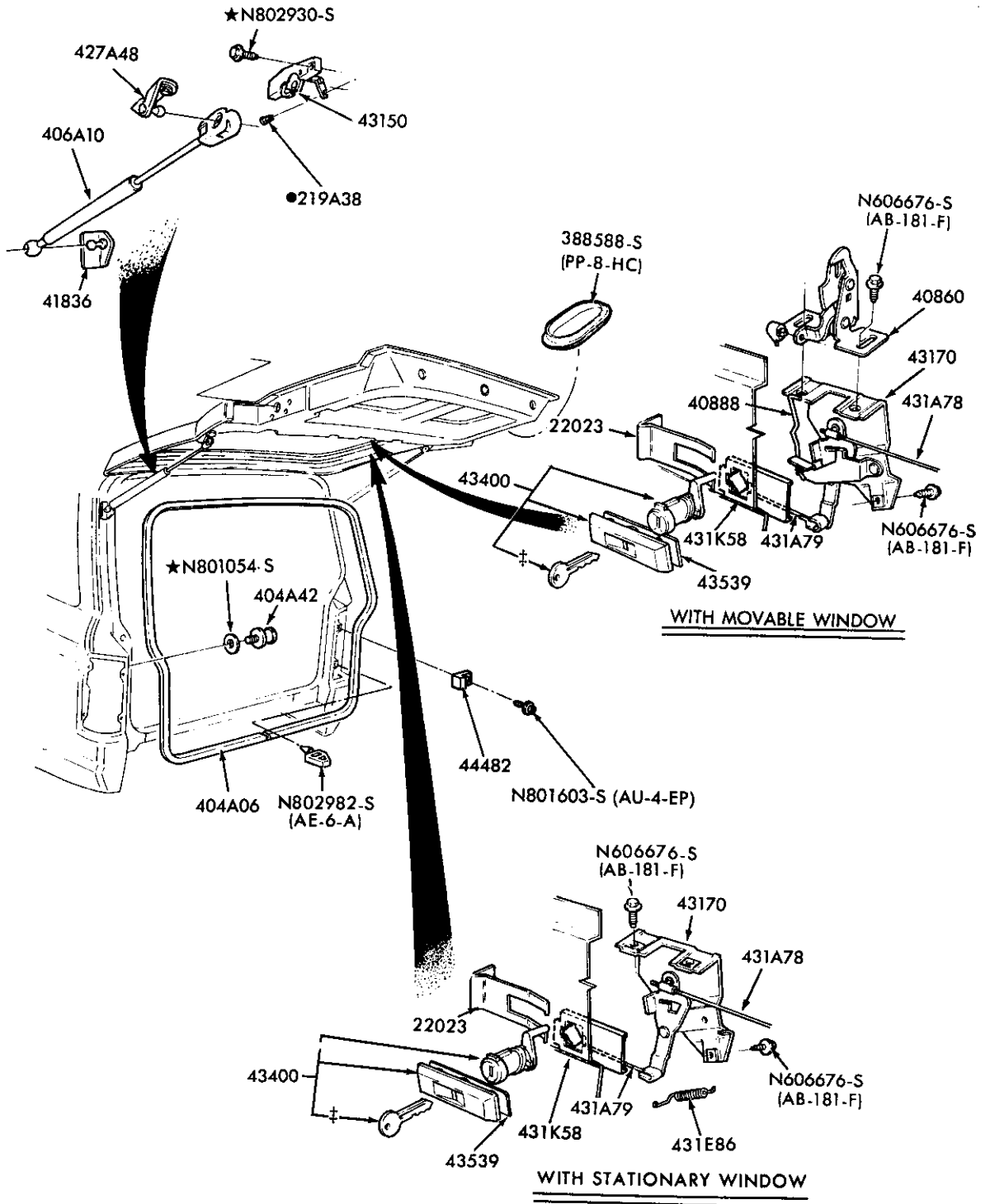

‡ ALSO AVAILABLE THROUGH ROTUNDA EQUIPMENT  
● ALSO SERVICED IN ASSEMBLY GROUP 43150

P-17753

LIFTGATE LATCH and HANDLE PARTS  
1984 B

# 1980/89 LIGHT TRUCK

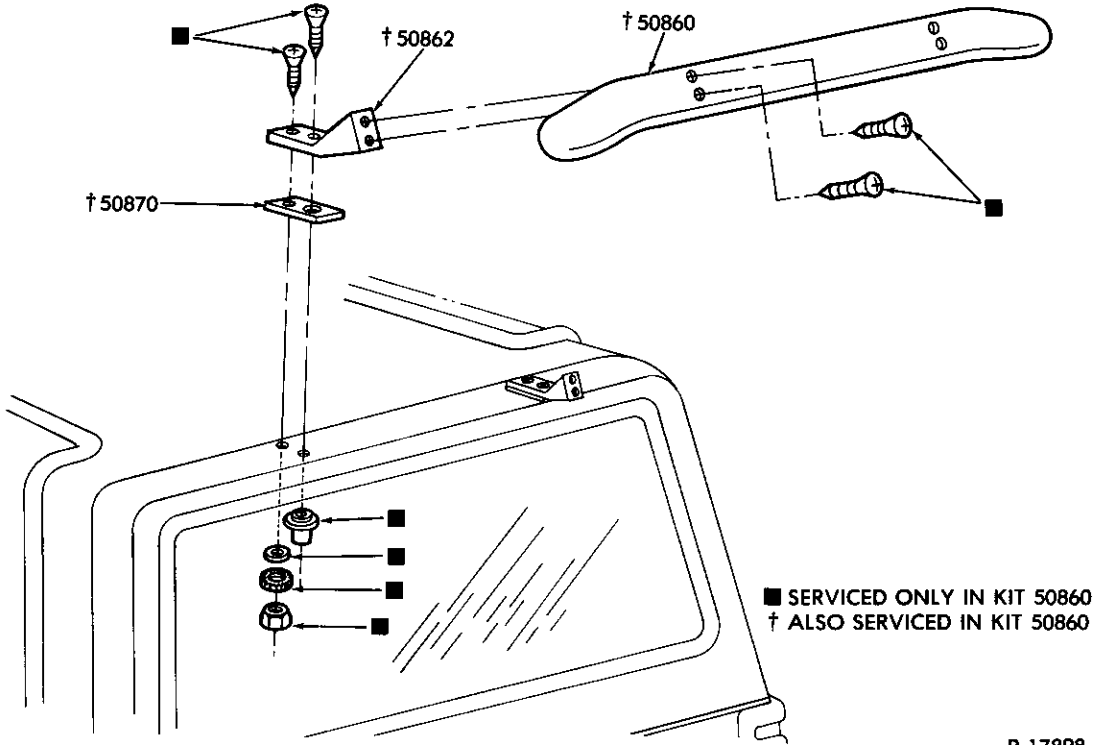

P-17898

### AIR DEFLECTOR 1984/ B and 1986/ A

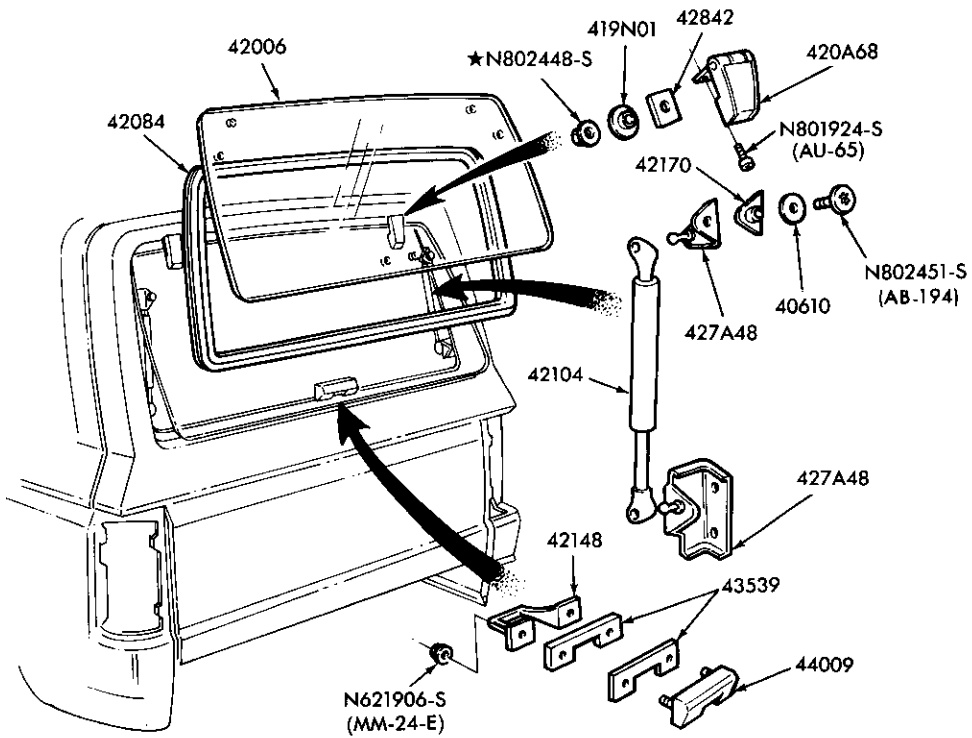

P-17754

### LIFTGATE WINDOW PARTS (MOVEABLE) 1984/ B

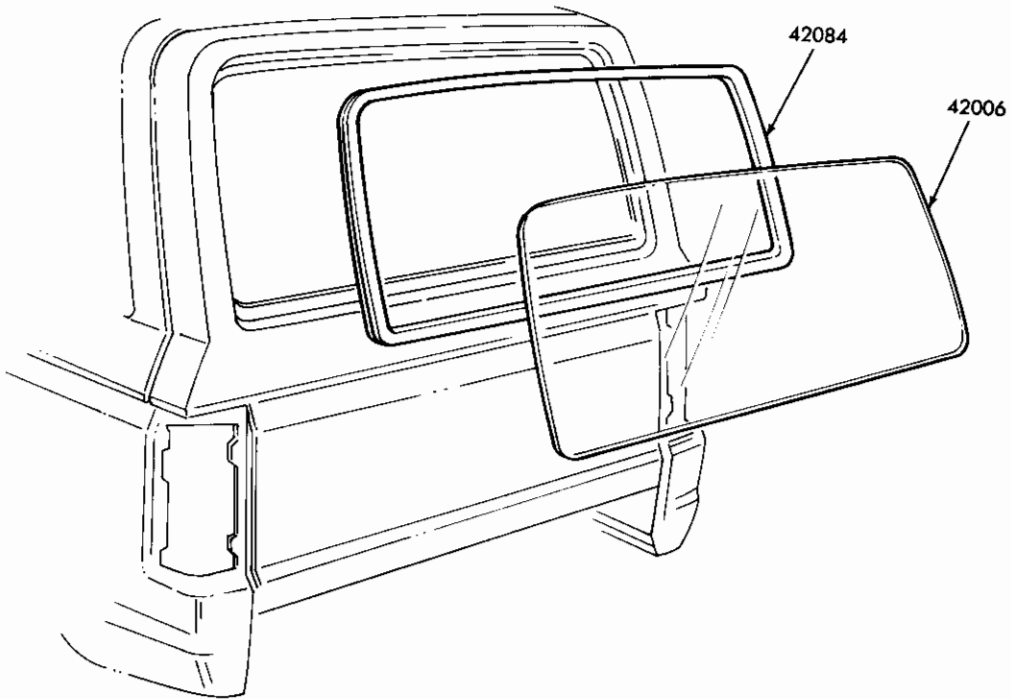

P-17752

LIFTGATE WINDOW PARTS (STATIONARY)  
1984/ B

COMPLETE KIT REFER TO GROUP 422B30

■ REFER TO GROUP IN EXTERIOR MOULDING SECTION

# SERVICED ONLY IN ASSEMBLY GROUP 42006

● SERVICED ONLY IN ASSEMBLY GROUP 42006

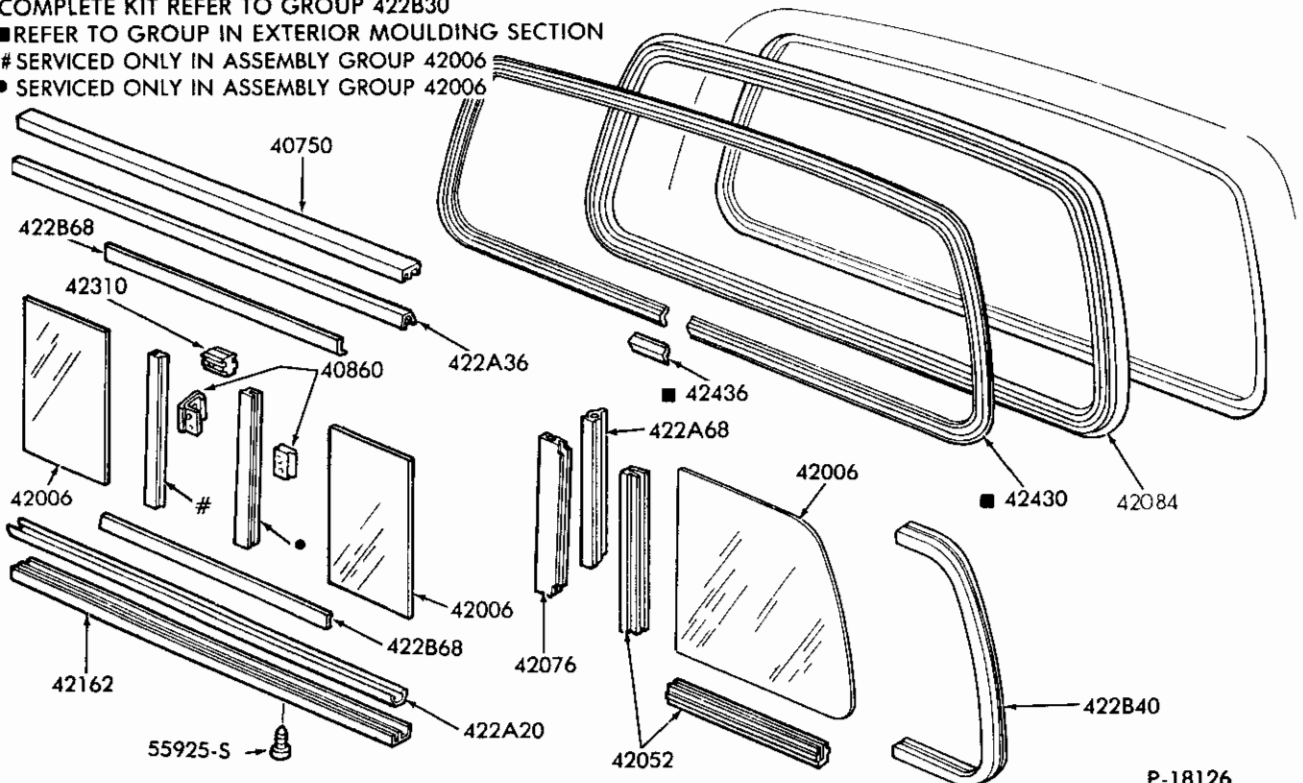

P-18126

BACK WINDOW PARTS - w/SLIDING WINDOW - "FROM 2/83"  
1983/ R

- COMPLETE KIT REFER TO GROUP 422B30
- REFER TO GROUP IN EXTERIOR MOULDING SECTION
- # SERVICED ONLY IN ASSEMBLY GROUP 42006
- SERVICED ONLY IN ASSEMBLY GROUP 42006
- % USED ON 1990/91 ONLY

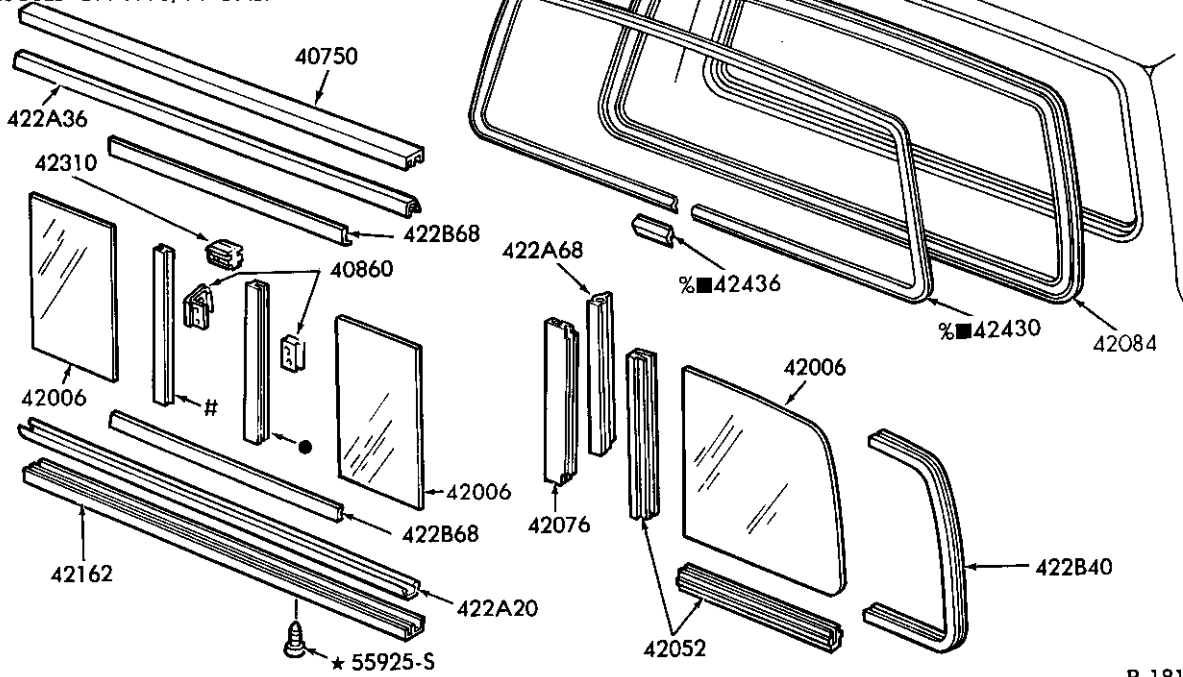

BACK WINDOW PARTS - w/SLIDING WINDOW - "FROM 2/83"  
1983/ F100/350 and F(SUPER DUTY)

P-18125

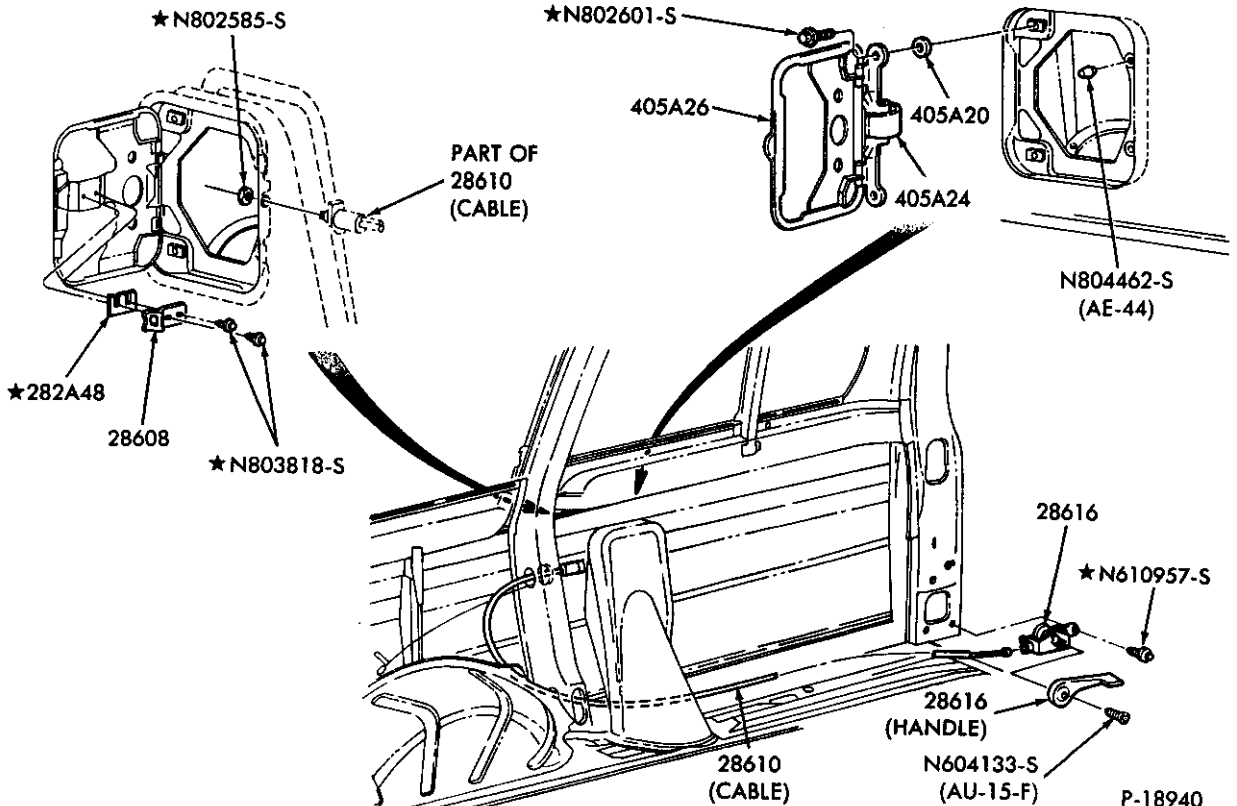

FUEL FILLER OPENING CABLE, LATCH and LEVER - "BEFORE 11/89"

1986/ A

P-18940

1980/89  
LIGHT TRUCK

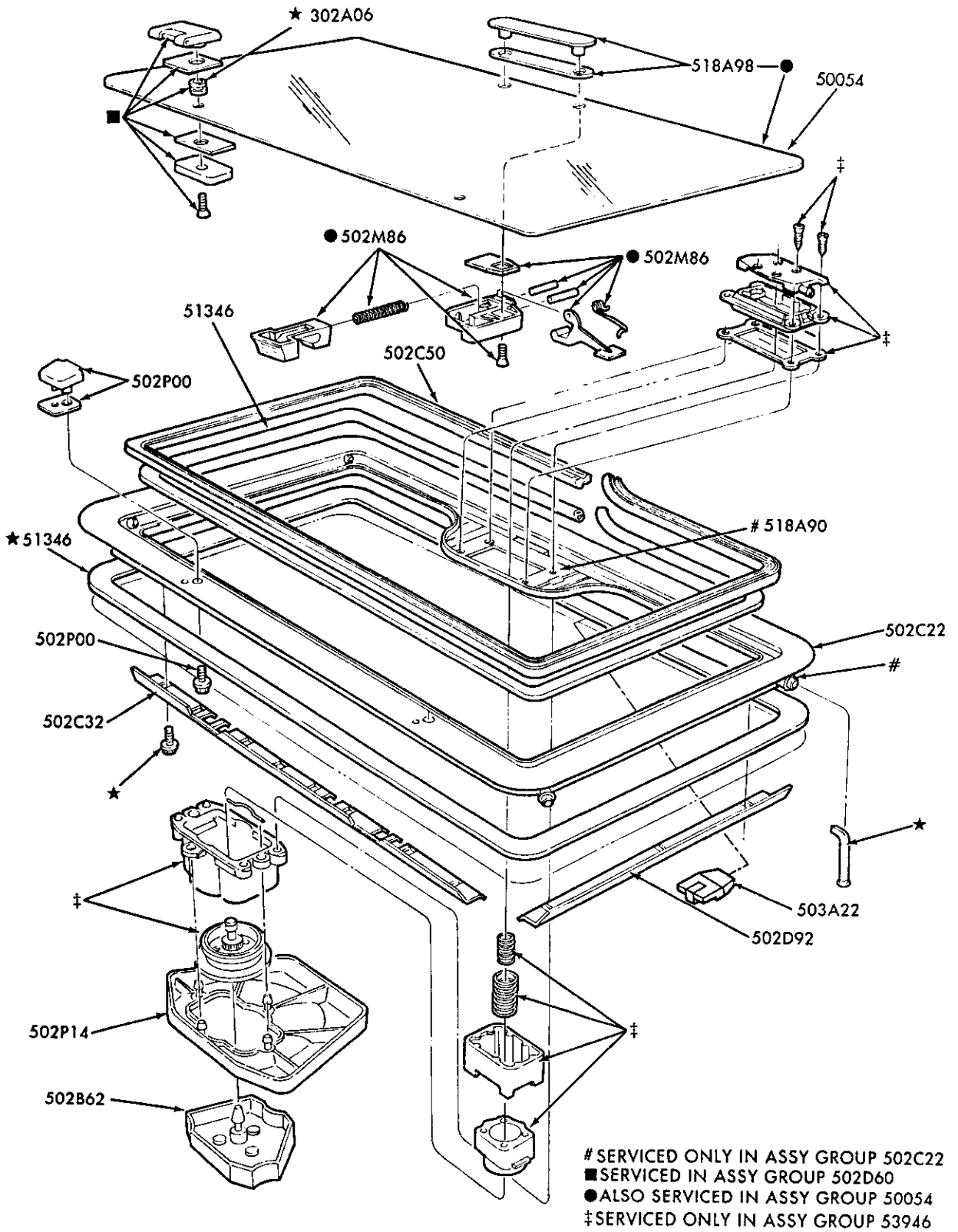

SUN ROOF (FLIP-UP REMOVABLE)  
1984/88 B, R and 1986/ A

P-18233

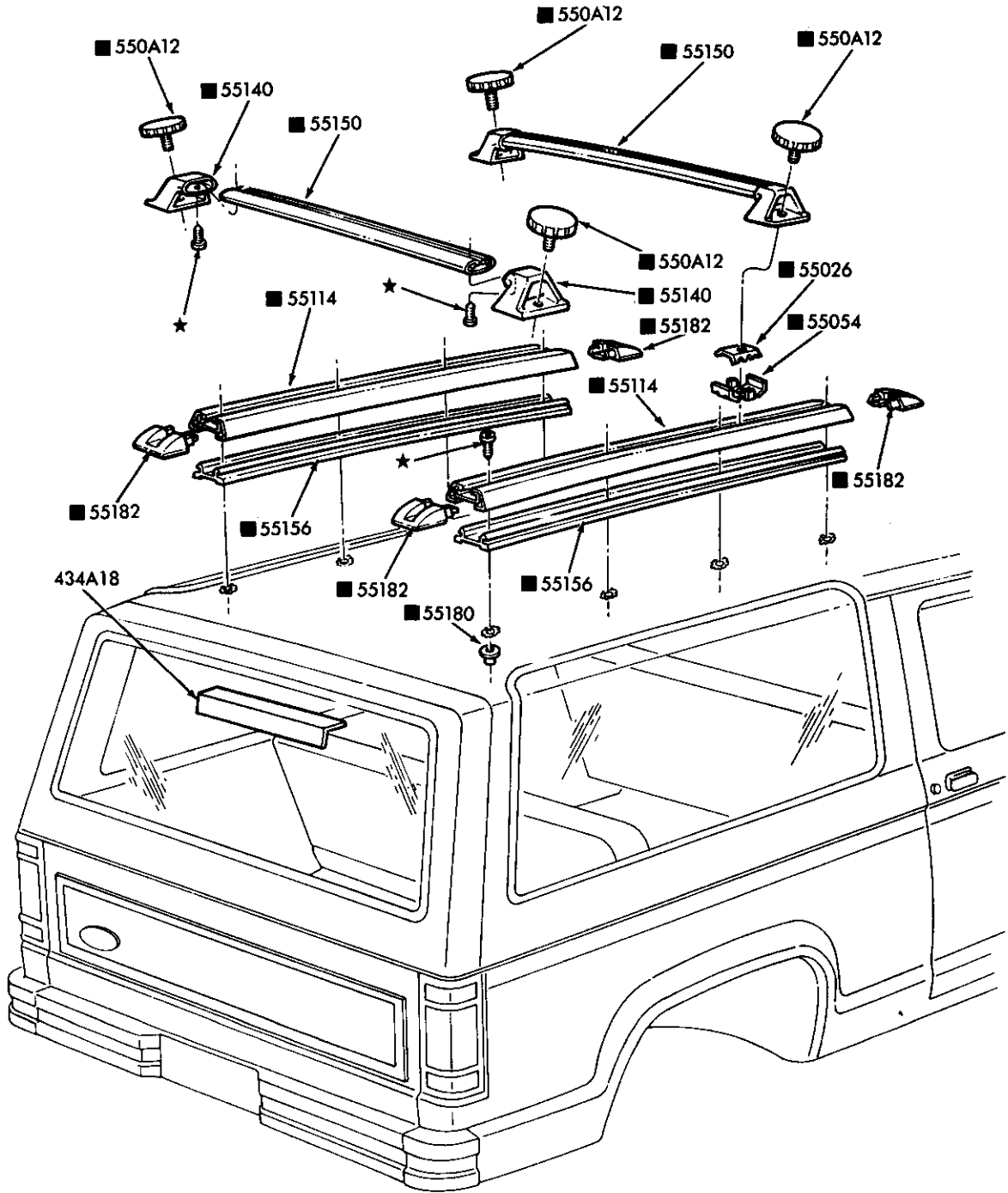

■ ALSO SERVICED IN ASSEMBLY GROUP 55100

P-18381

ROOF RAIL KIT - SPORT  
1984/85 B

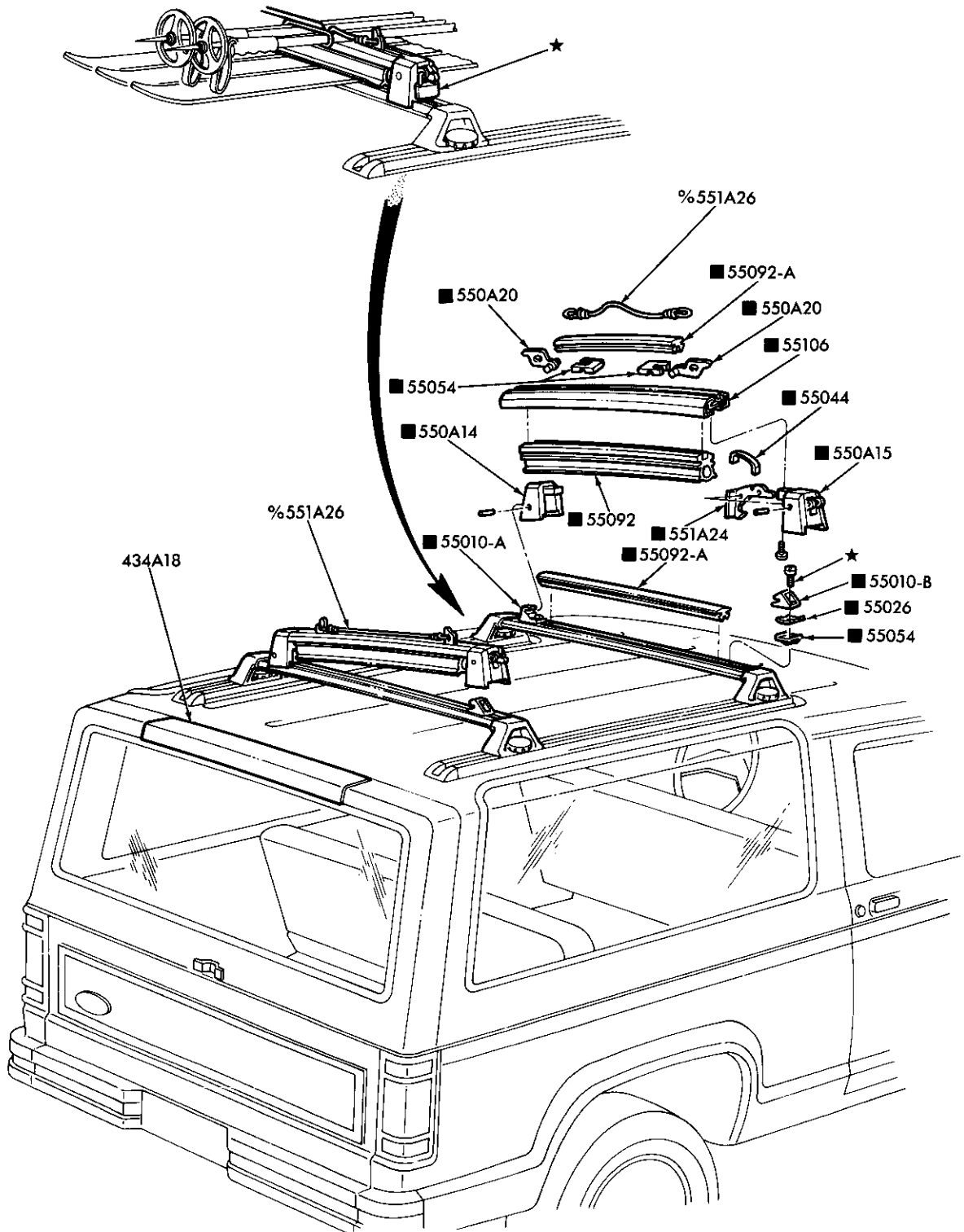

%SERVICED ONLY IN ASSEMBLY GROUP 55100 ■ ALSO SERVICED IN ASSEMBLY GROUP 55100 P18382

SKI RACK – ROOF MOUNTED  
1984/ B and 1986/ A

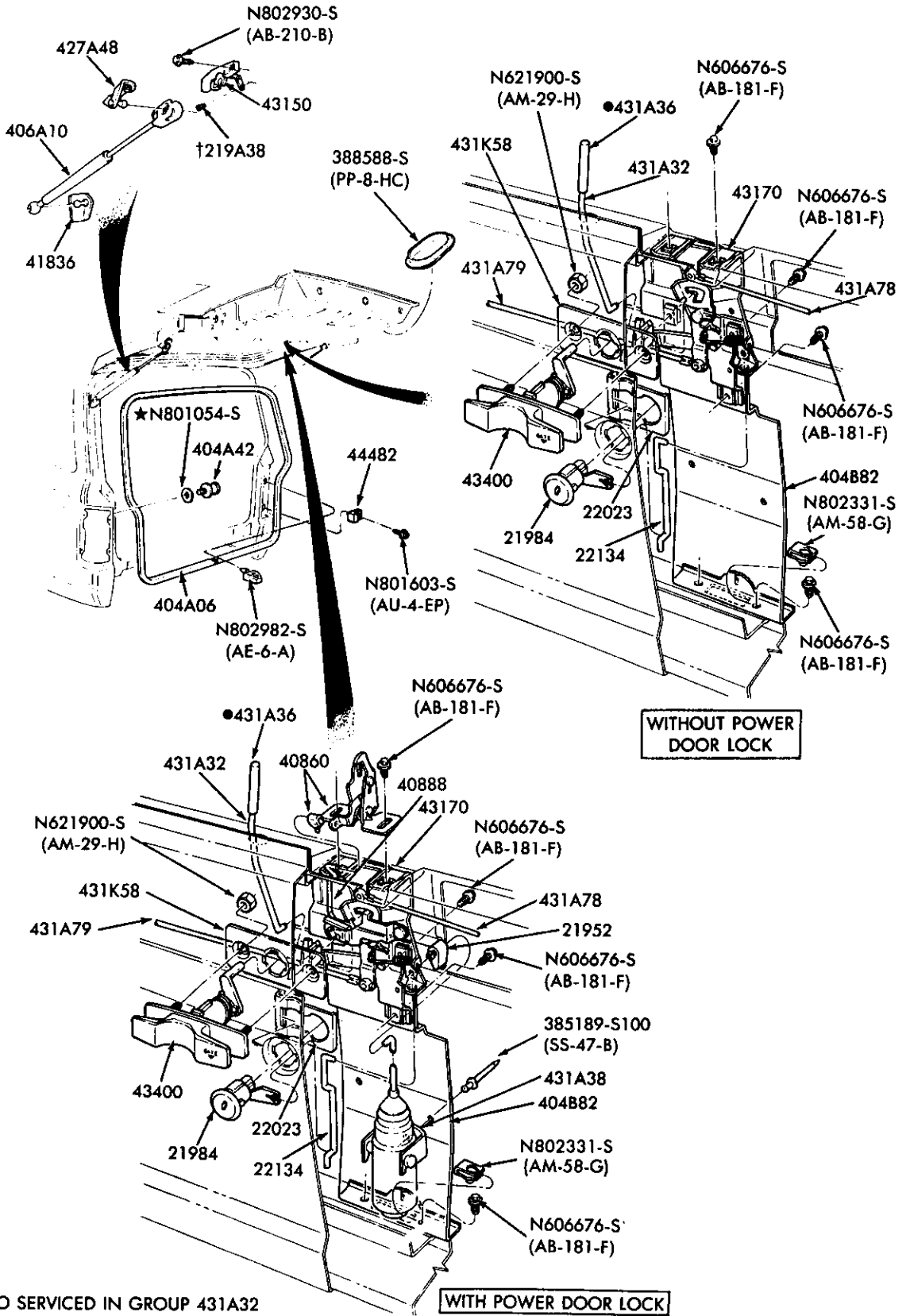

WITHOUT POWER  
DOOR LOCK

WITH POWER DOOR LOCK

- ALSO SERVICED IN GROUP 431A32
- † ALSO SERVICED IN GROUP 43150

P-18767

LIFTGATE LATCH and HANDLE PARTS

1985/ B



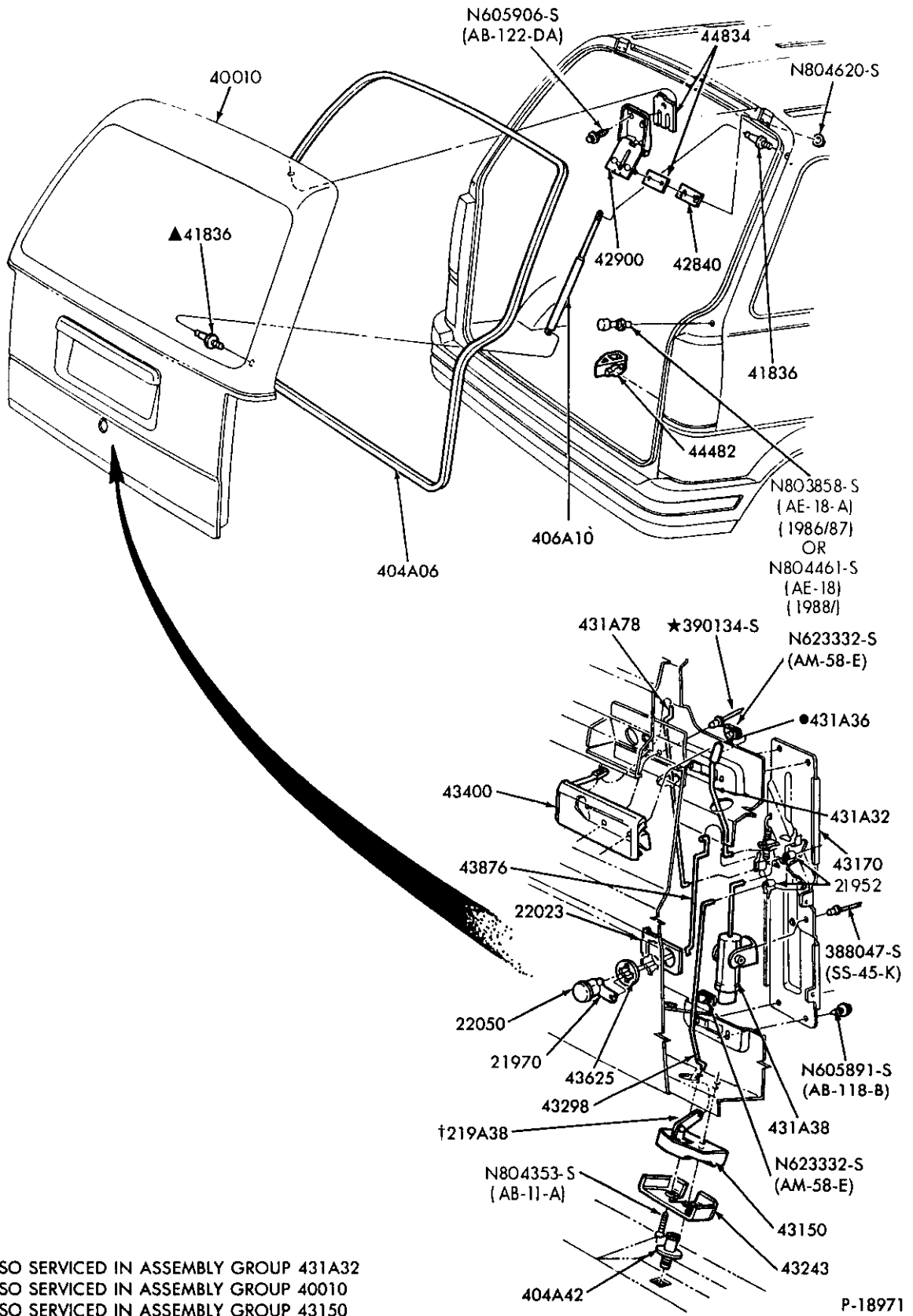

- ALSO SERVICED IN ASSEMBLY GROUP 431A32
- ▲ ALSO SERVICED IN ASSEMBLY GROUP 40010
- † ALSO SERVICED IN ASSEMBLY GROUP 43150

LIFTGATE LATCH, HANDLE PARTS and HINGE  
1986/ A

1980/89  
LIGHT TRUCK

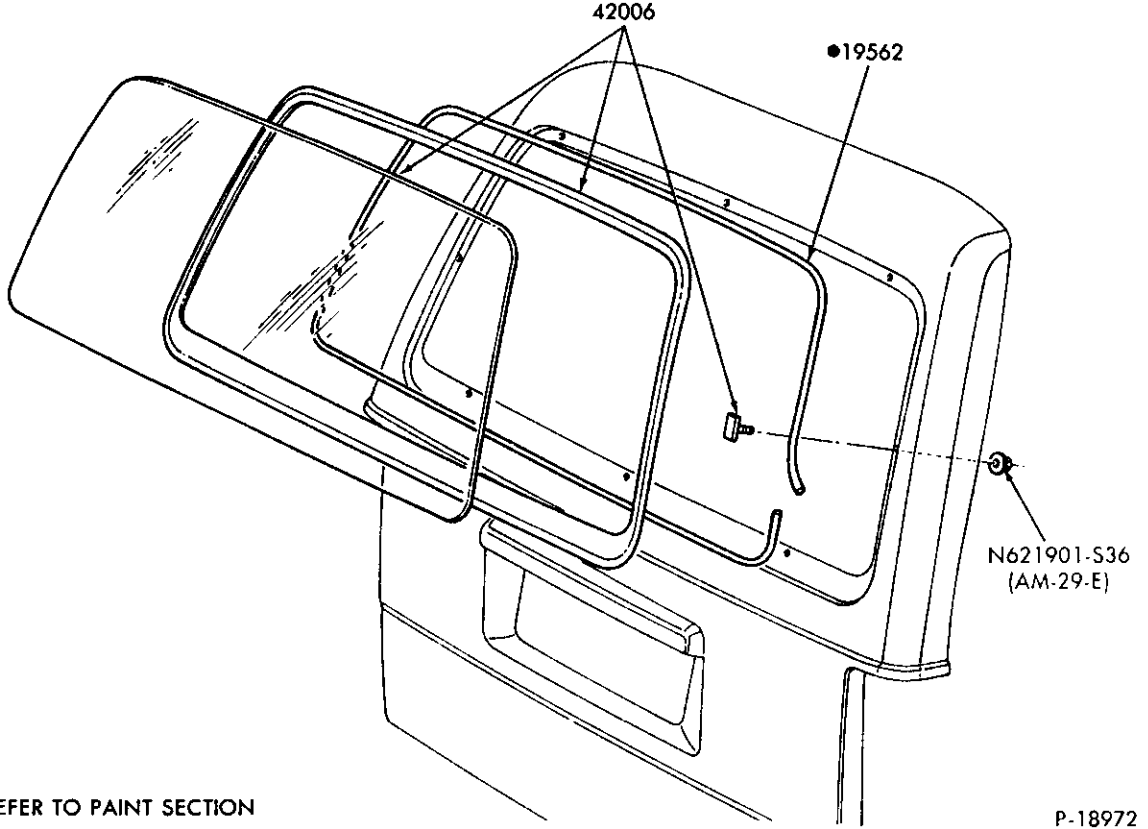

● REFER TO PAINT SECTION

REAR LIFTGATE WINDOW PARTS – STATIONARY  
1986/ A

P-18972

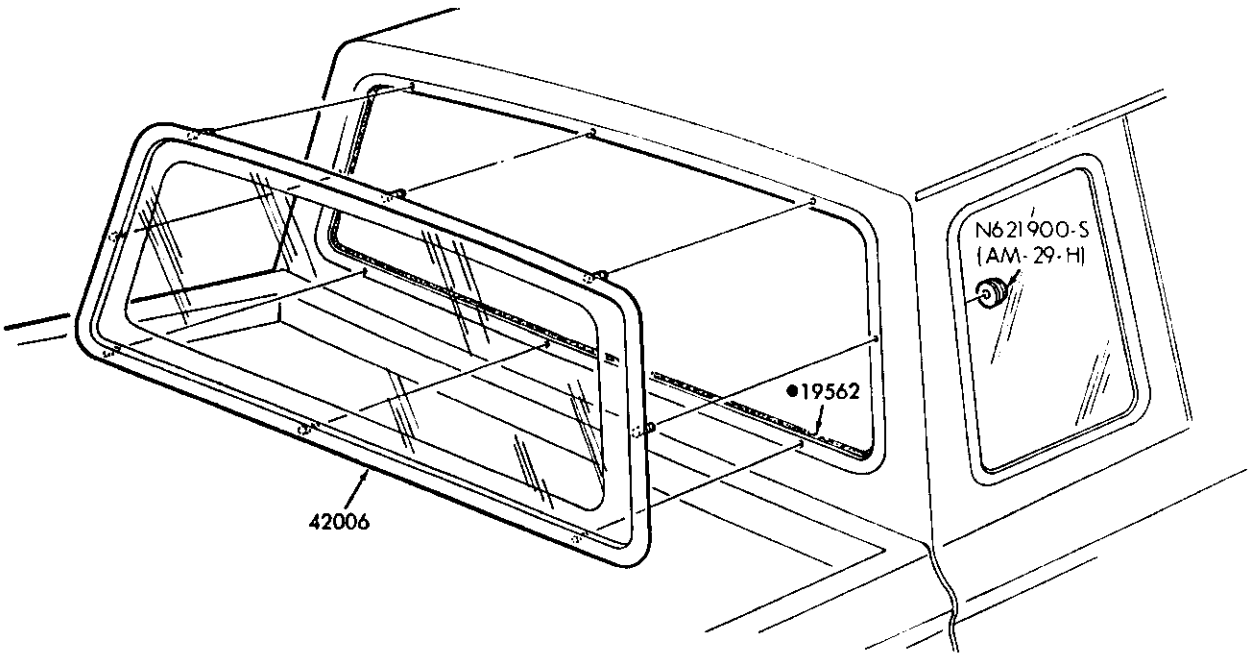

● REFER TO PAINT SECTION

BACK WINDOW PARTS – STATIONARY – SUPER CAB  
1986/ R

P-19049

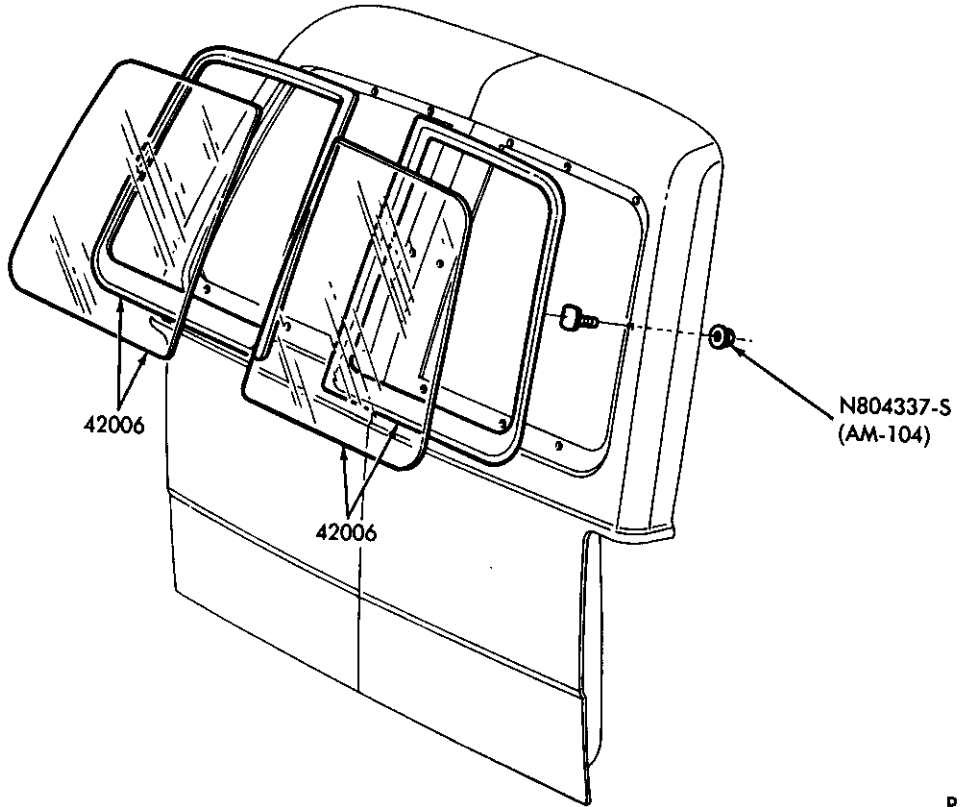

BACK WINDOW PARTS – STATIONARY  
1987/ A

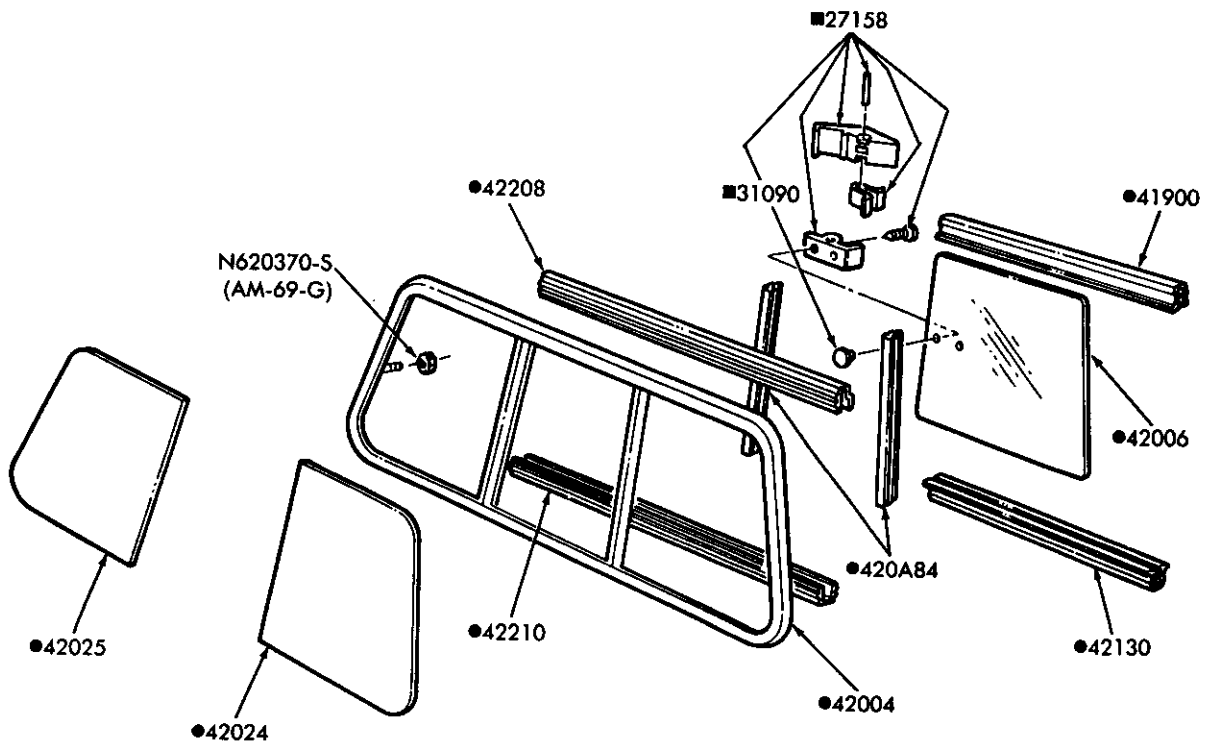

- SERVICE ONLY IN ASSEMBLY GROUP 42006
- ALSO SERVICED IN ASSEMBLY GROUP 42006

BACK WINDOW PARTS – W/SLIDING WINDOW  
1986/ R – SUPER CAB

P-19811

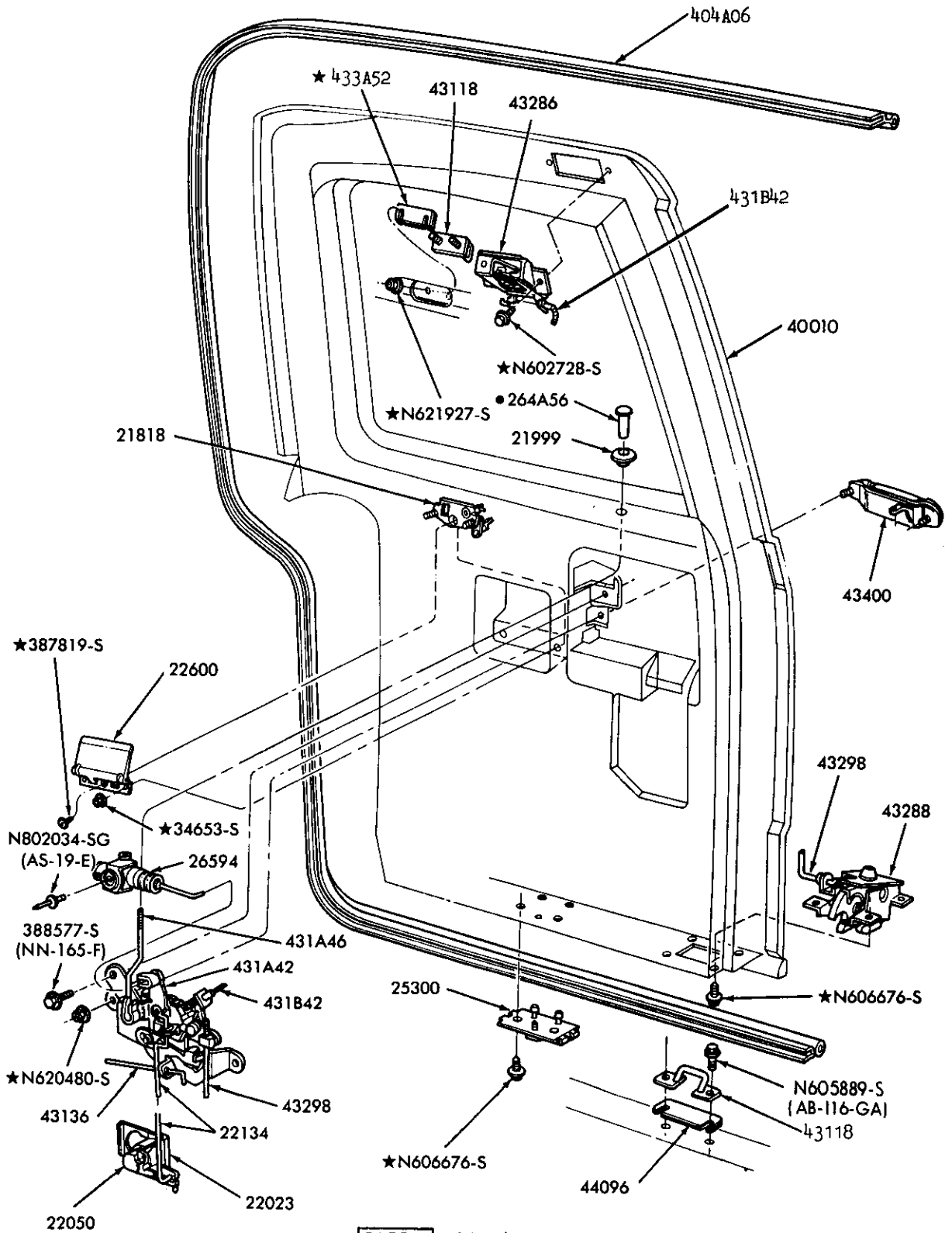

PAGE A CONT'D ON PAGE B

● ALSO SERVICED IN ASSY GROUP 431A46

P-19814

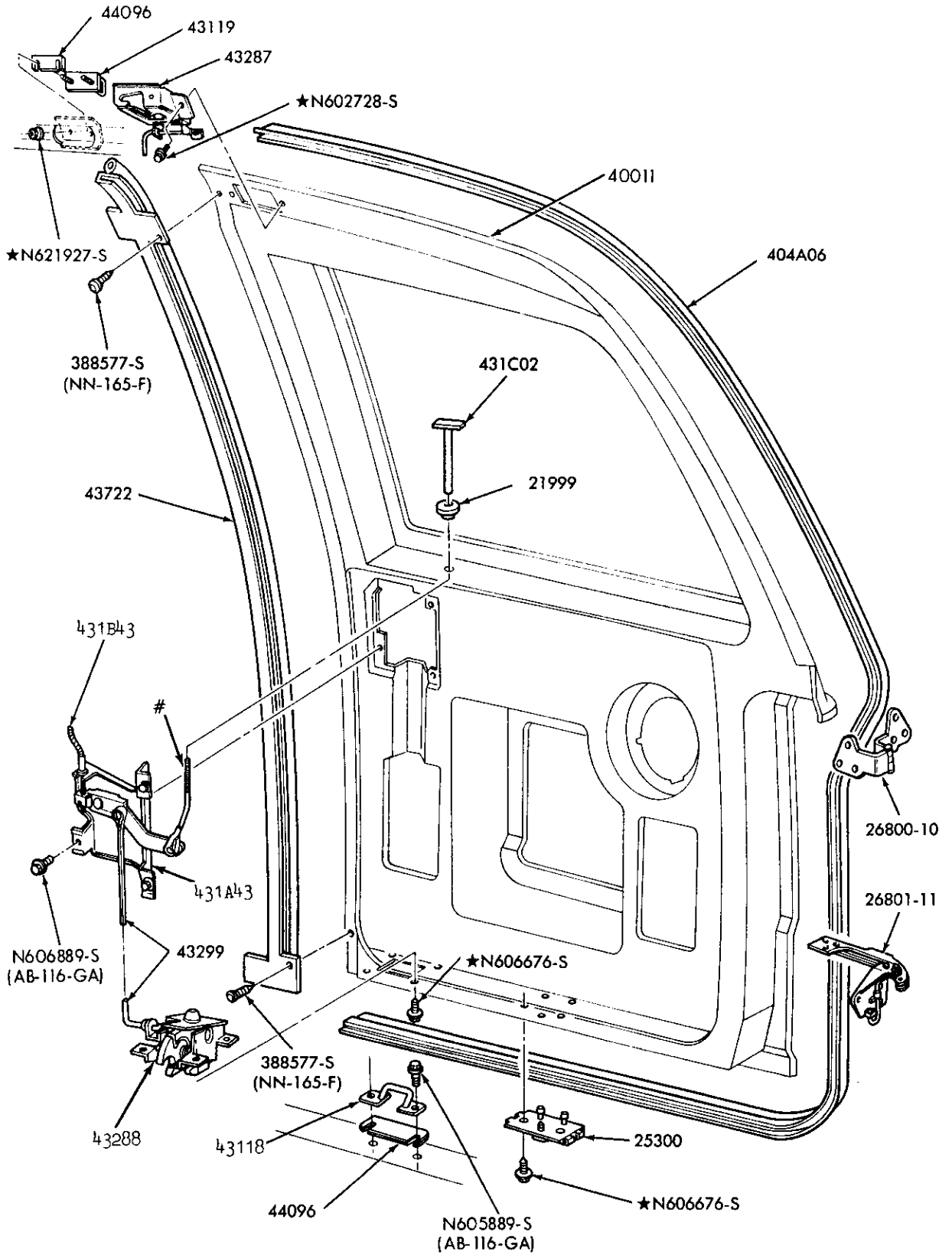

PAGE B

P-20305

BACK DOOR HANDLE & LATCH PARTS - PAGE-B  
1988/ A - W/DUAL REAR DOORS

1980/89  
LIGHT TRUCK

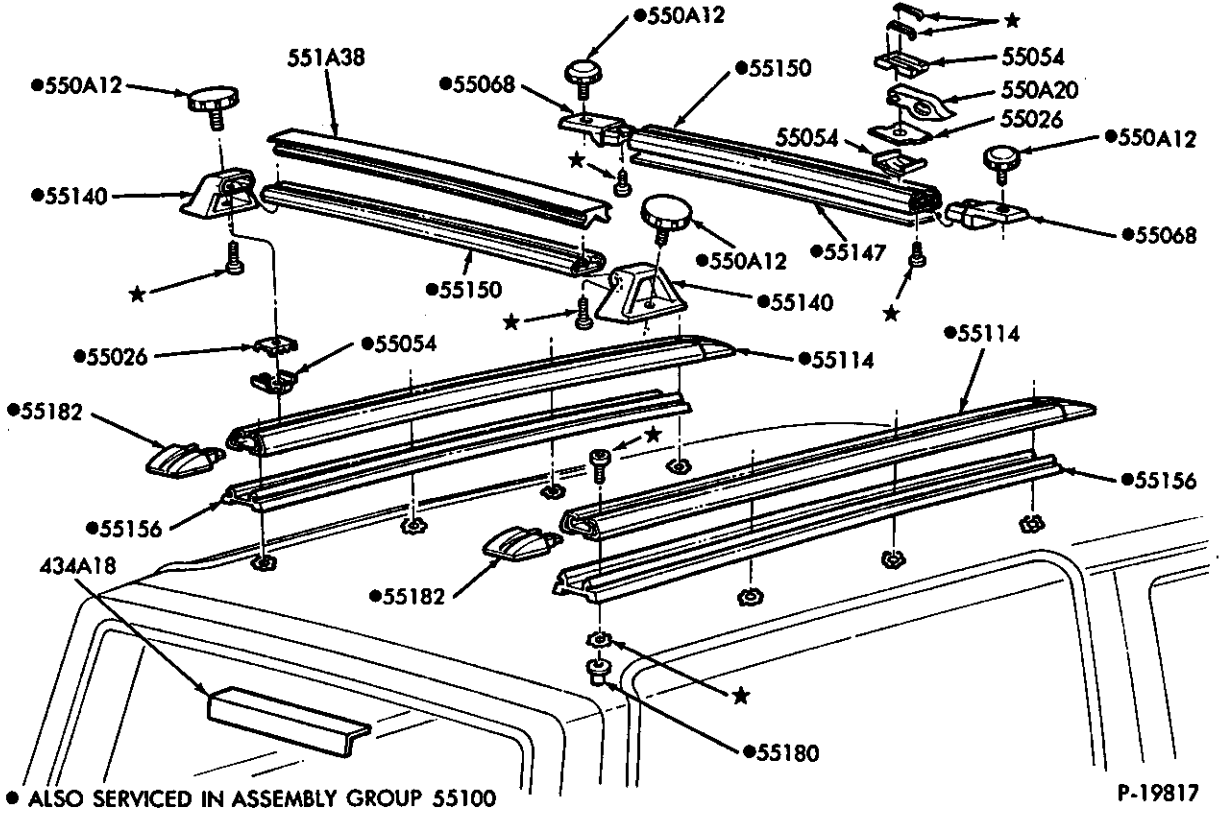

ROOF RAIL KIT  
1986/ B

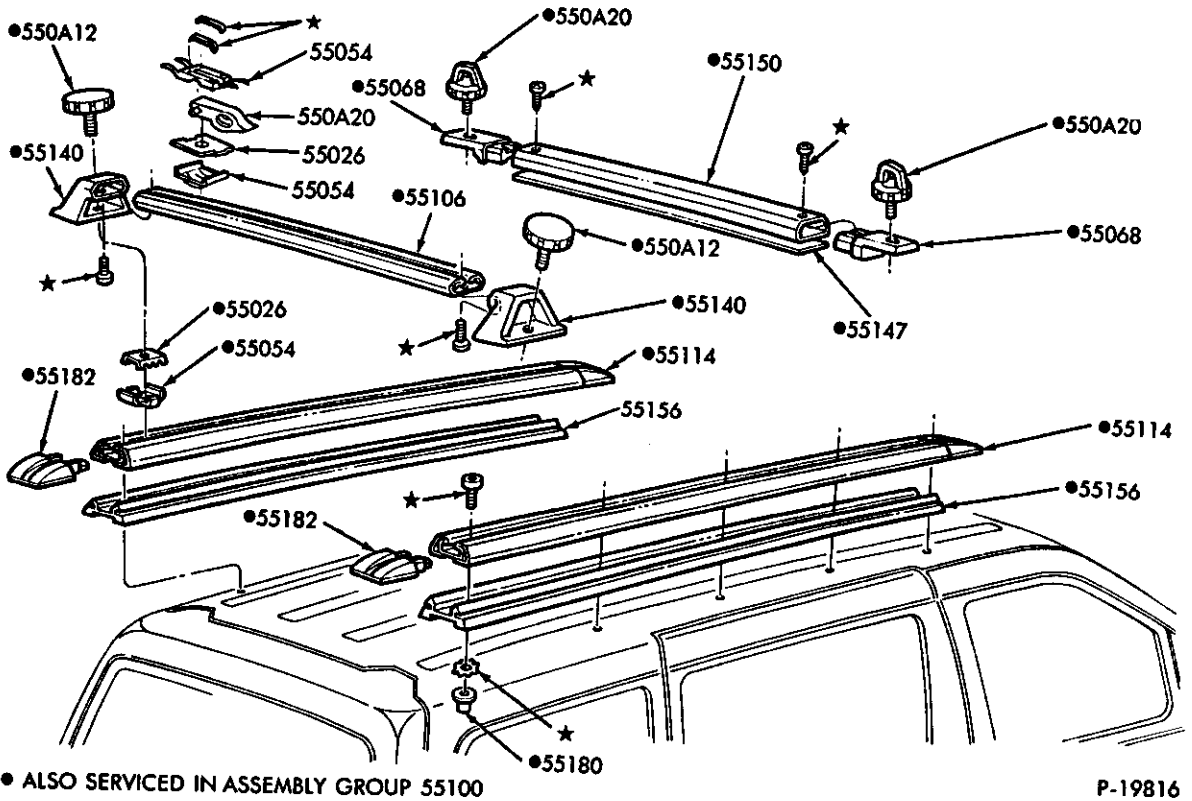

ROOF RAIL KIT (SPORT)  
1986/ A

# 1980/89 LIGHT TRUCK

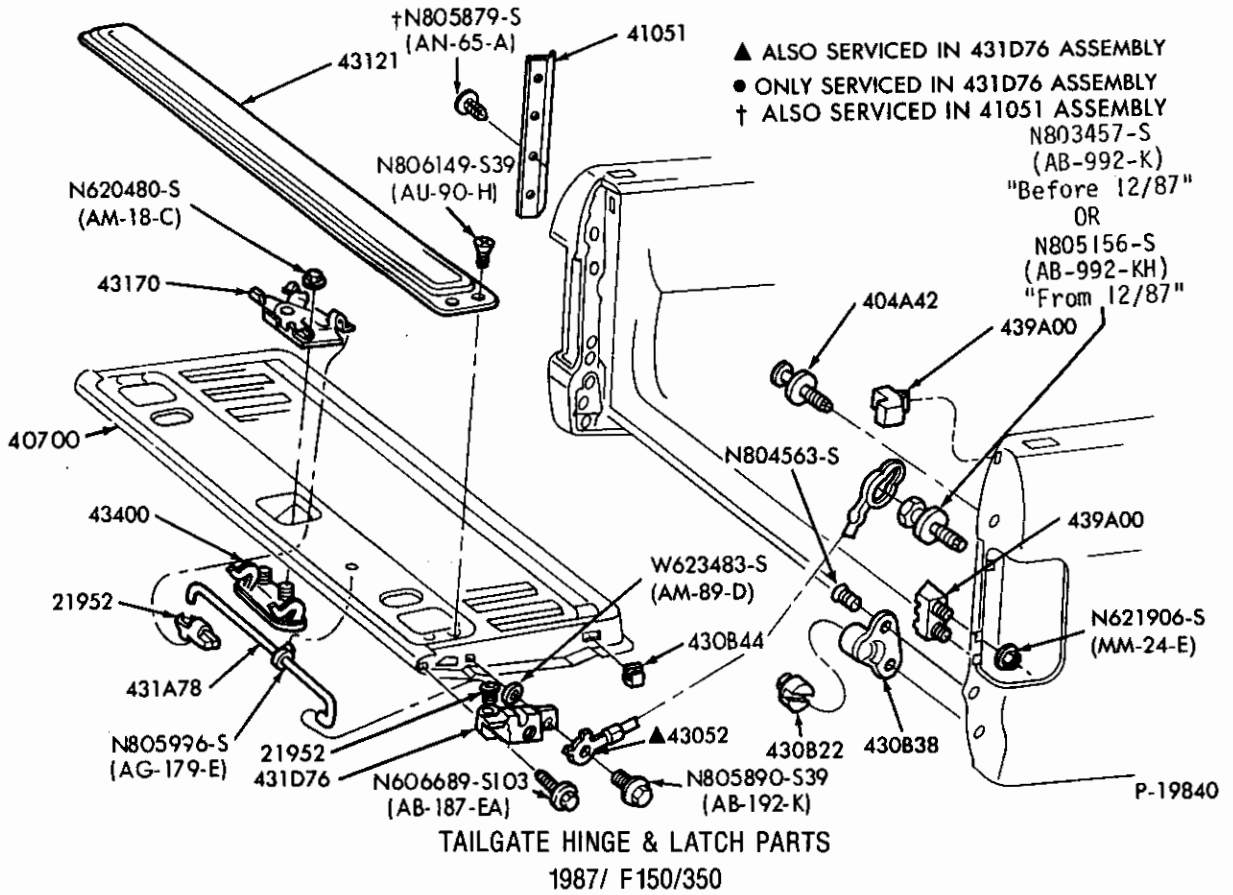

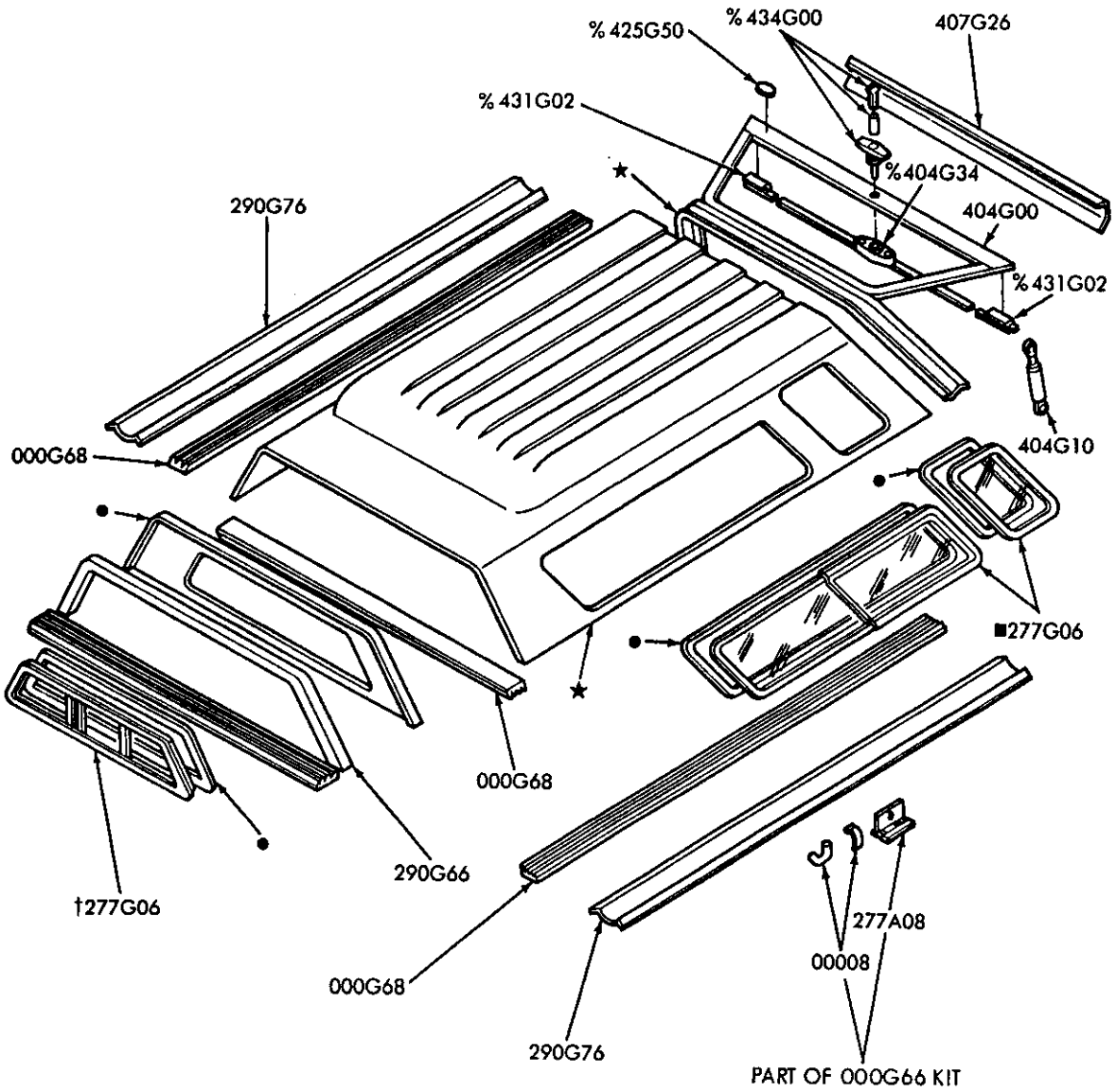

- SERVICED ONLY IN ASSEMBLY GROUP 277G06
- INCLUDES SCREEN, LATCH MECHANISM AND SEAL
- † INCLUDES LATCH MECHANISM AND SEAL
- % ALSO SERVICED IN ASSEMBLY GROUP 404G00

P-21371

PICKUP BOX COVER  
1988/ R



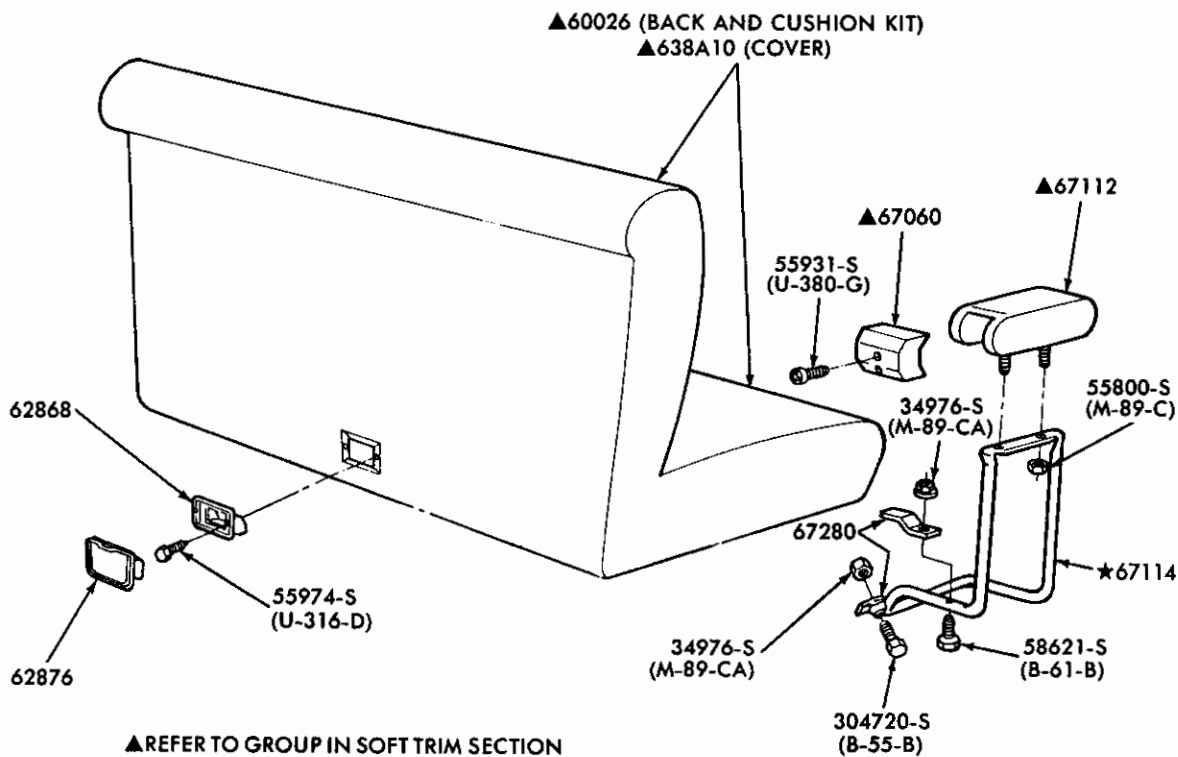

P16229

REAR SEAT PARTS (w/FIXED ARMREST)  
1980 E100/350 – BODY TYPE 82

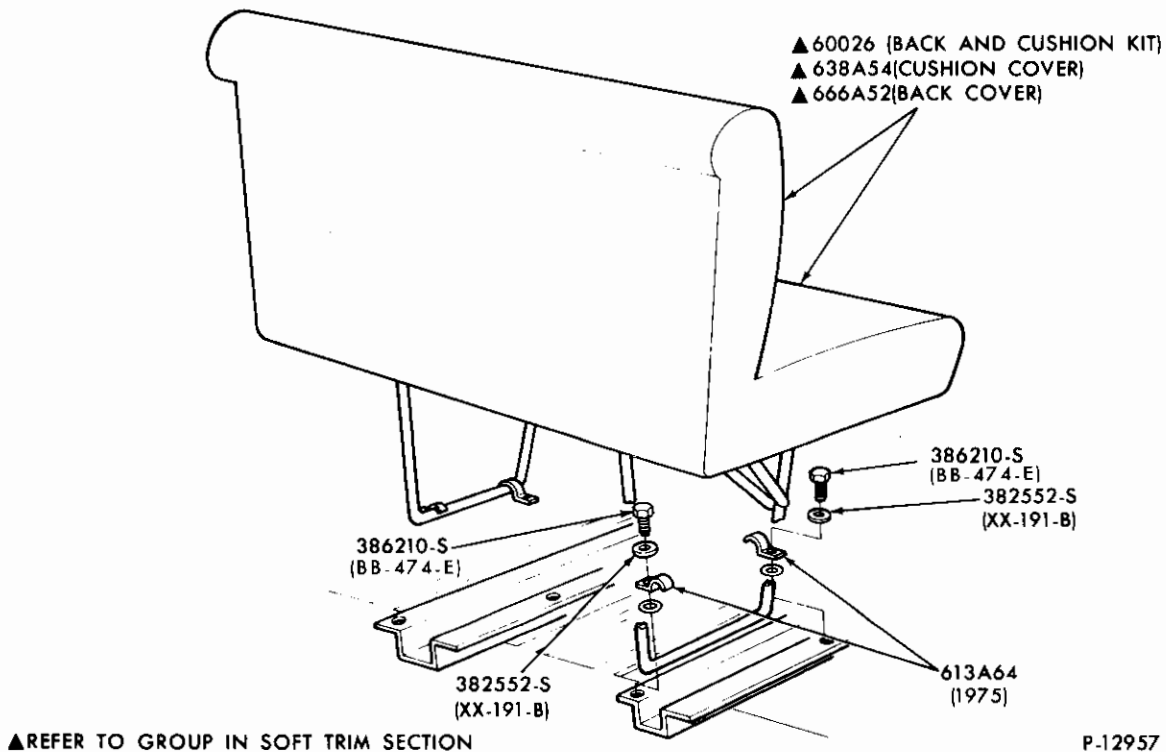

P-12957

REAR SEAT PARTS (w/o ARMREST – 4th or 5th SEAT)  
1980 E100/350 – BODY TYPE 82 – (BEFORE SERIES JA0,001)

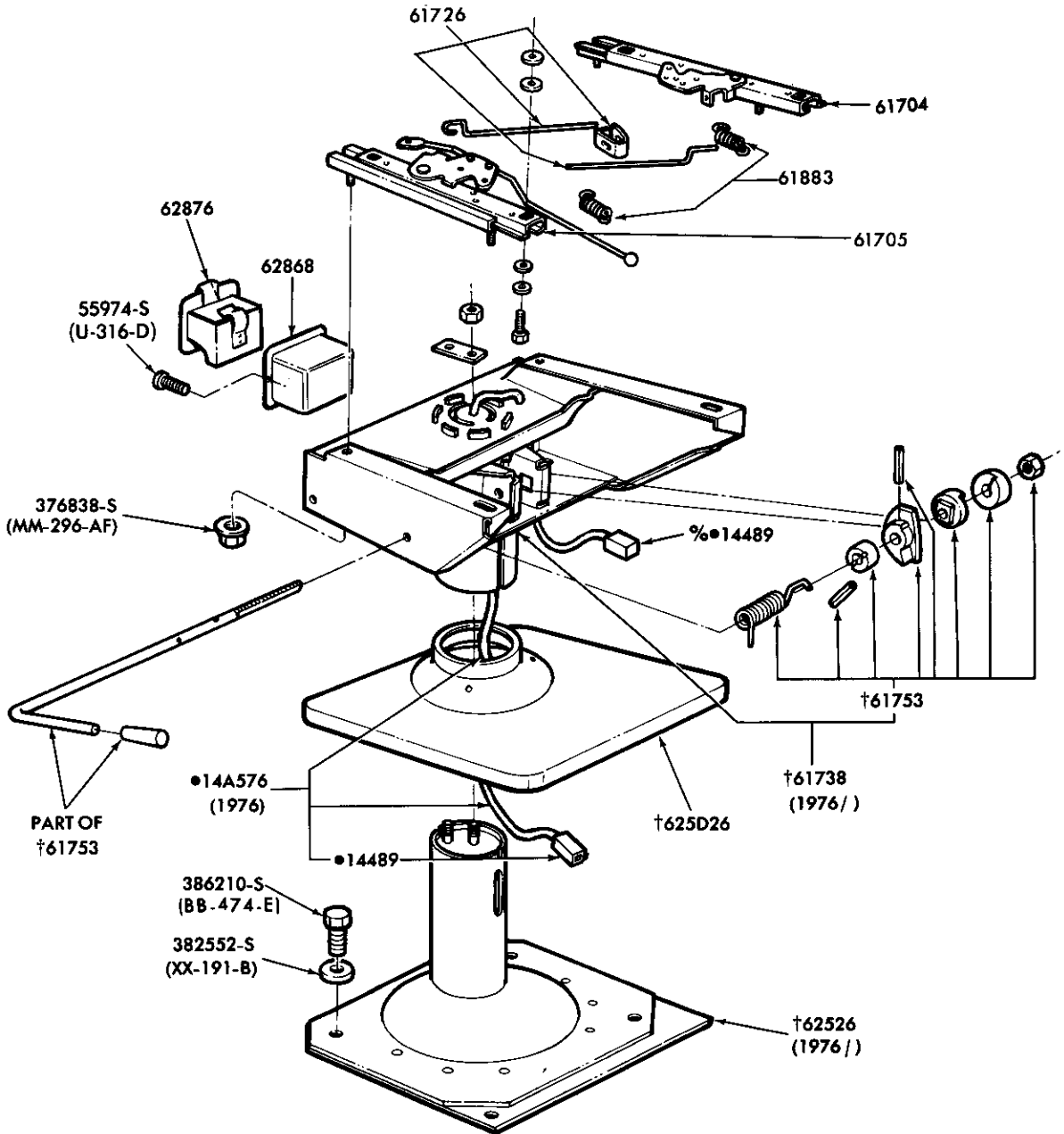

%ALSO SERVICED IN ASSY. GROUP ●14A576  
●REFER TO GROUP IN CHASSIS SECTION  
†ALSO SERVICED IN ASSY. GROUP 60094

P-12393

# 1980/89 LIGHT TRUCK

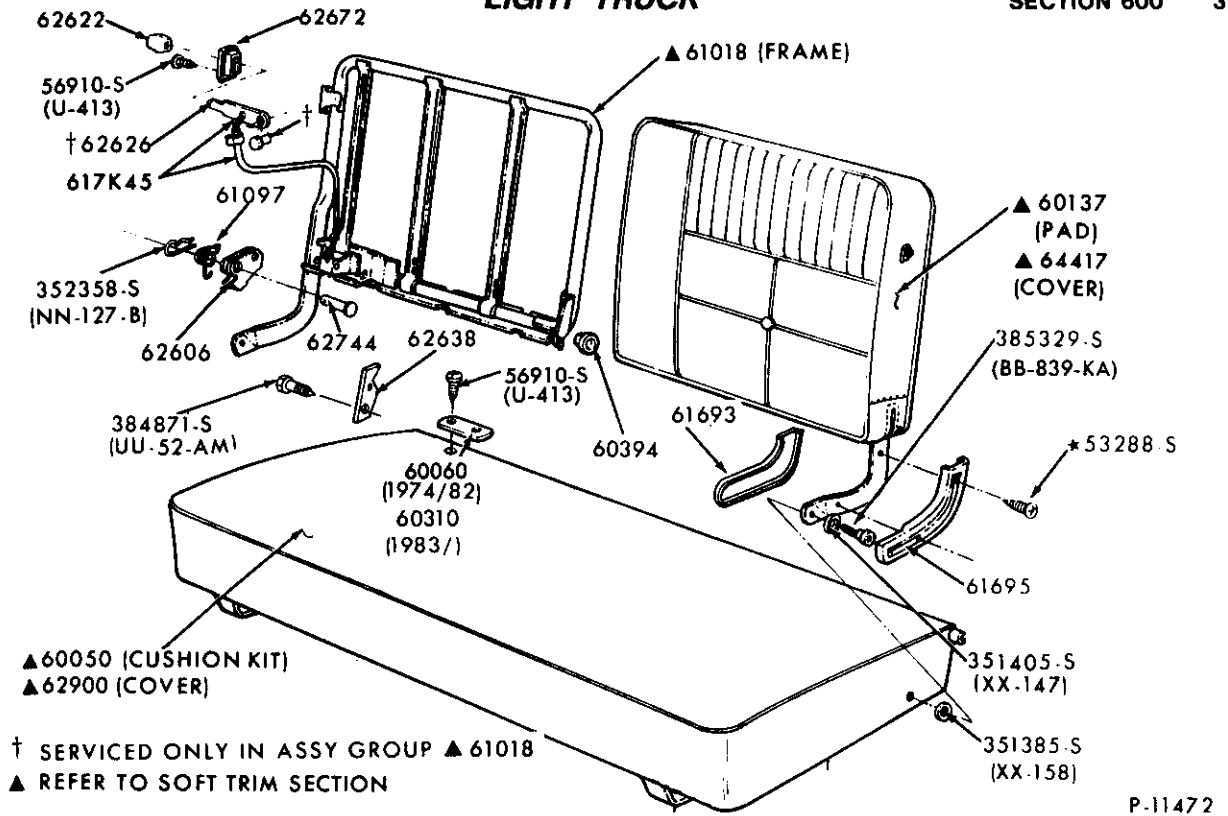

FRONT SEAT PARTS (UPPER HALF)  
1980/ F100/350 (SUPER CAB) and U150

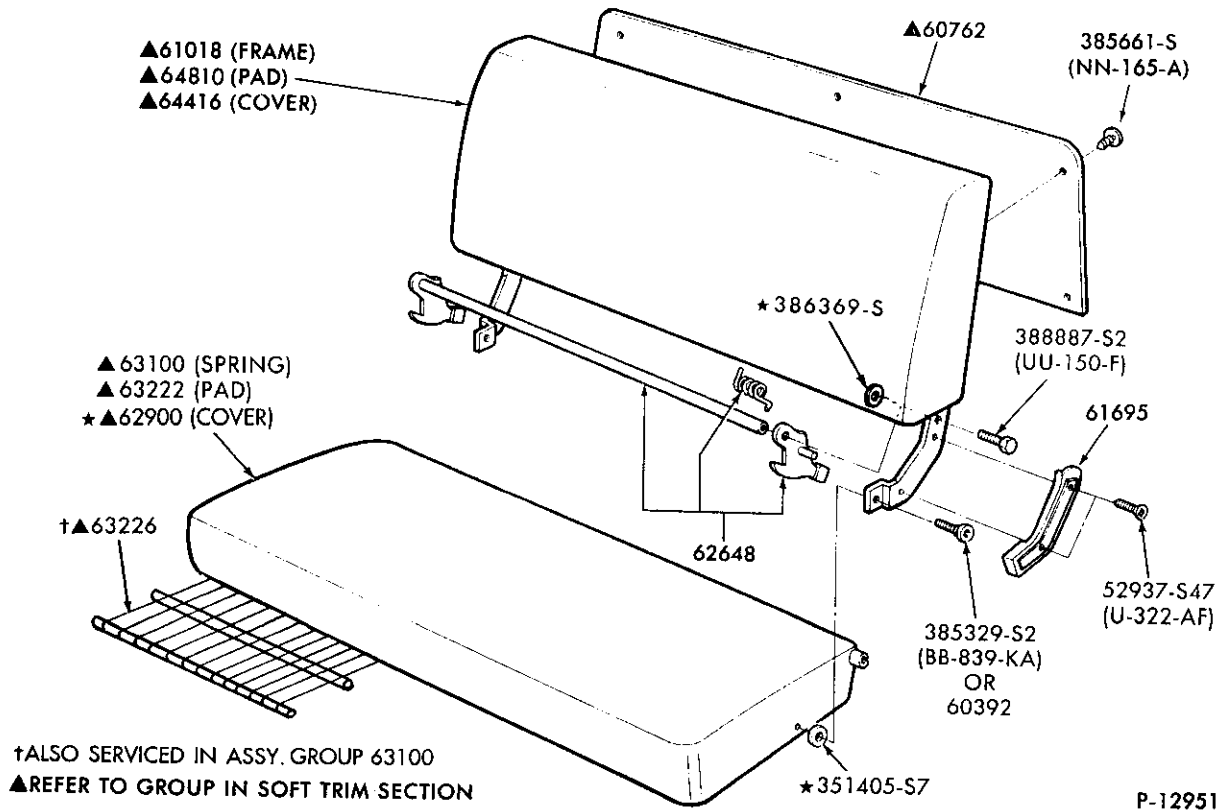

FRONT SEAT PARTS (FULL WIDTH - FOLDING - UPPER HALF)  
1980/ F100/350 (REGULAR CAB) & F(SUPER DUTY)

1980/89  
LIGHT TRUCK

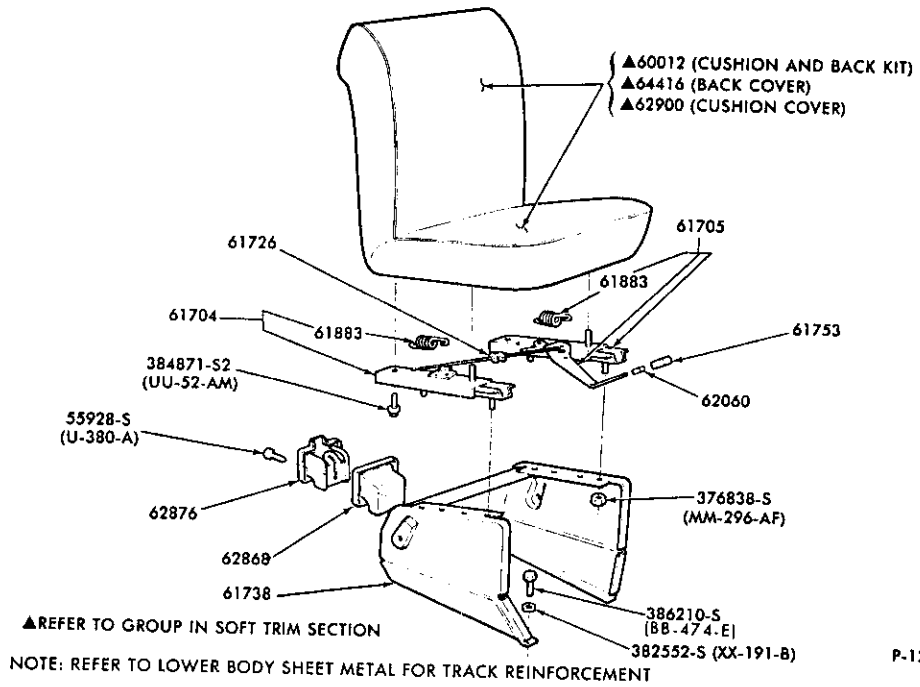

FRONT SEAT PARTS (NON-FOLDING - MOVEABLE)  
1980/ E100/350

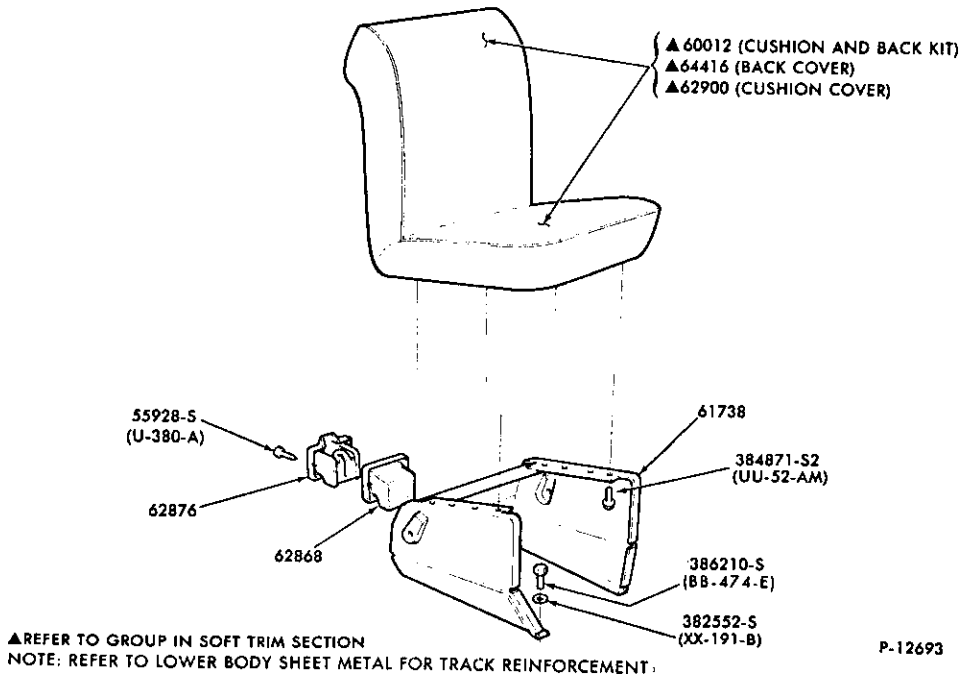

FRONT SEAT PARTS (NON-FOLDING - STATIONARY)  
1980/ E100/350

1980/89  
LIGHT TRUCK

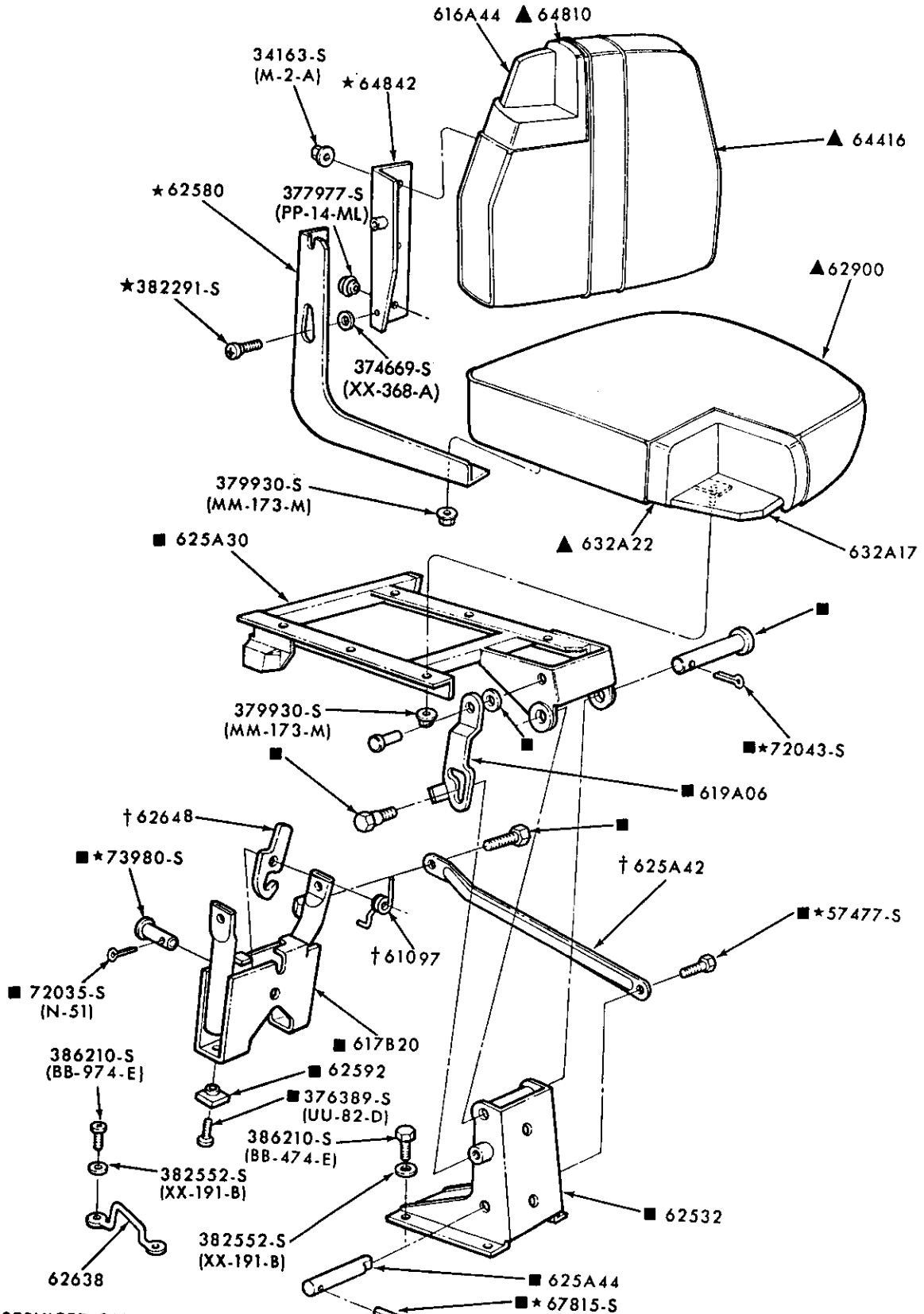

■ SERVICED ONLY IN ASSY. GROUP 62506  
 † ALSO SERVICED IN ASSY. - GROUP 62506  
 ▲ REFER TO SOFT TRIM SECTION

P-12038

FRONT SEAT PARTS (PASSENGER FOLDING)  
1980 E100/350

1980/89  
LIGHT TRUCK

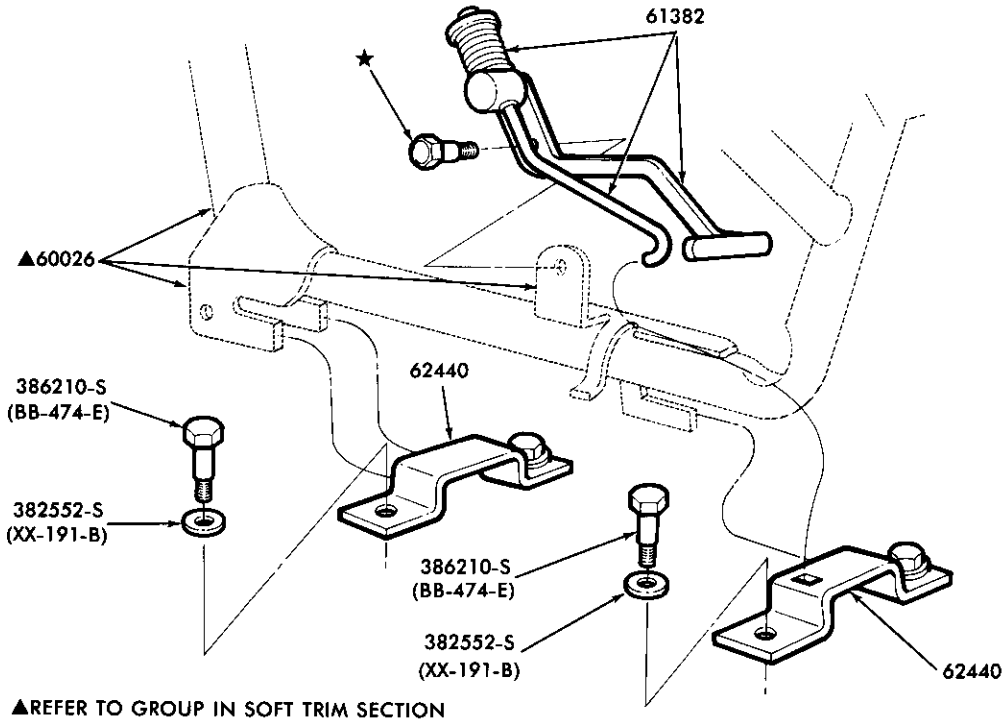

P-14537

REAR SEAT PARTS (QUICK DISCONNECT)  
1980/ E100/350 – BODY TYPE 82

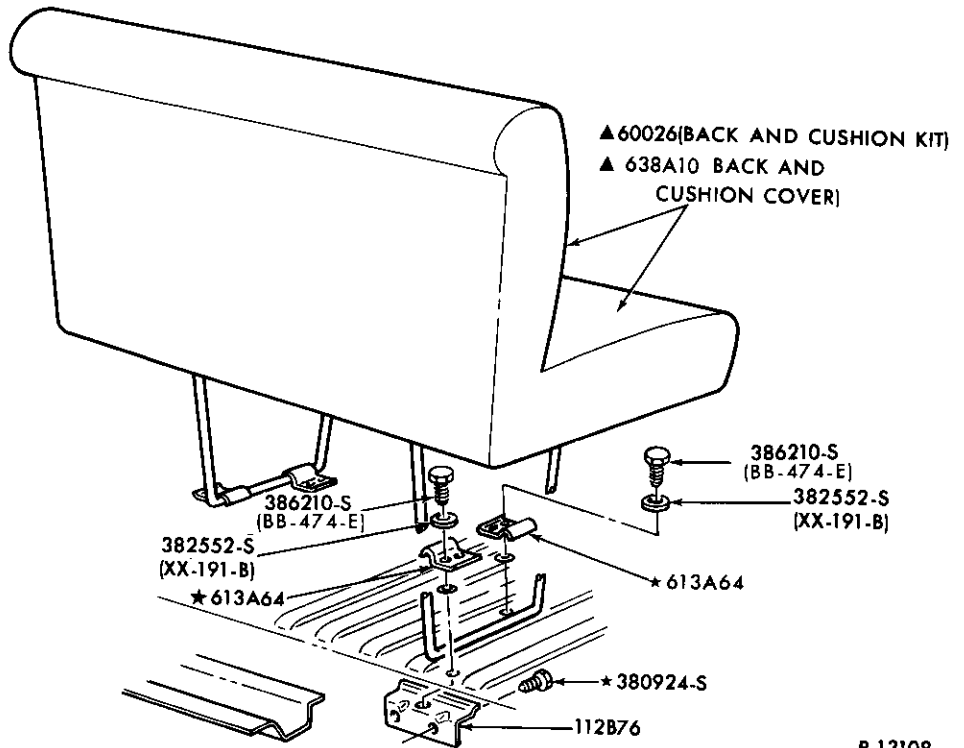

P-13108

REAR SEAT PARTS (w/o ARM REST – 4th or 5th SEAT)  
1980/ E100/350 – BODY TYPE 82 – (FROM SERIES JAO, 001)

1980/89  
LIGHT TRUCK

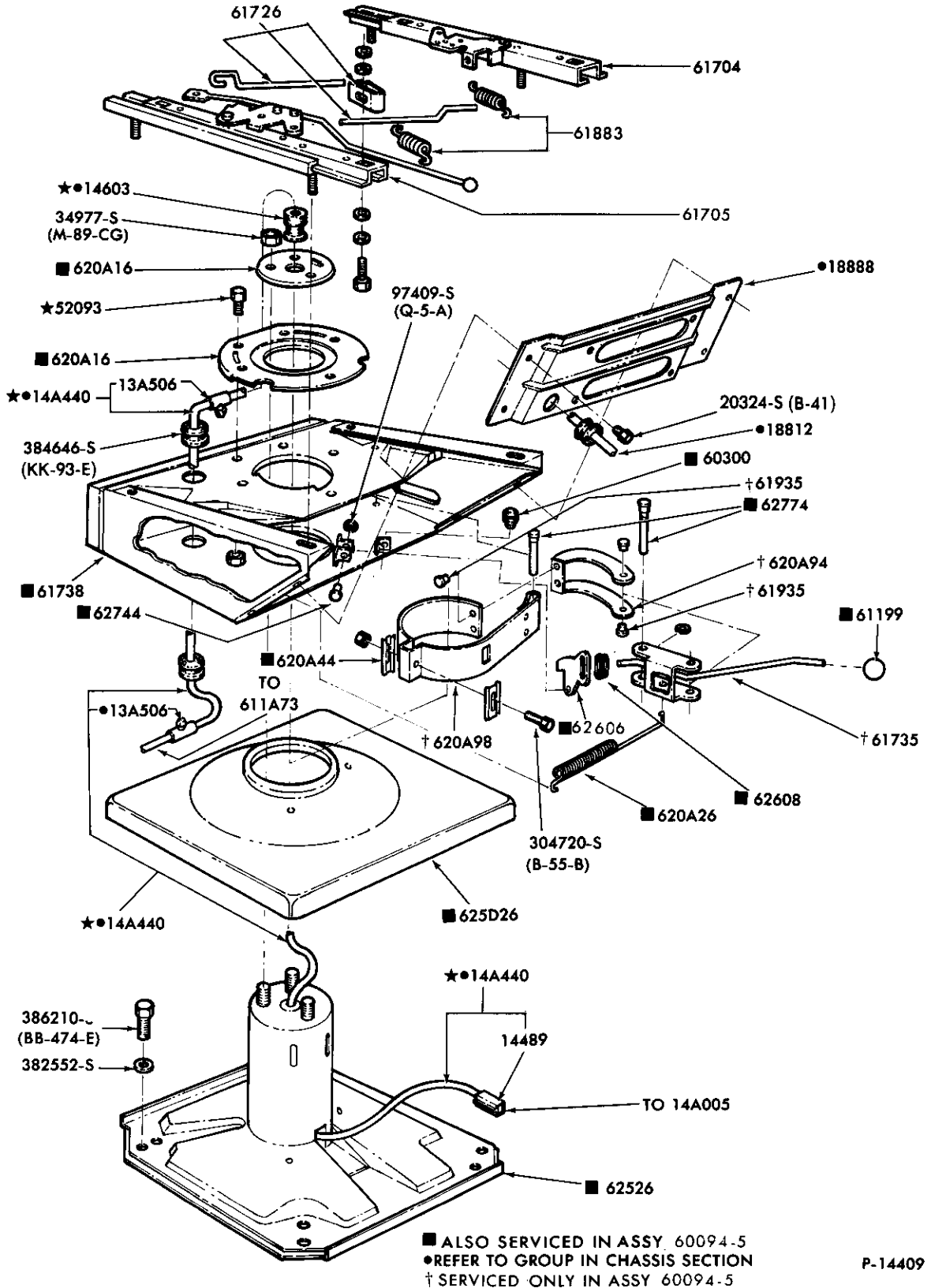

P-14409

FRONT SEAT PARTS – CAPTAIN'S CHAIR – LOWER HALF – LEAR SIEGLER  
1980/ E100/350

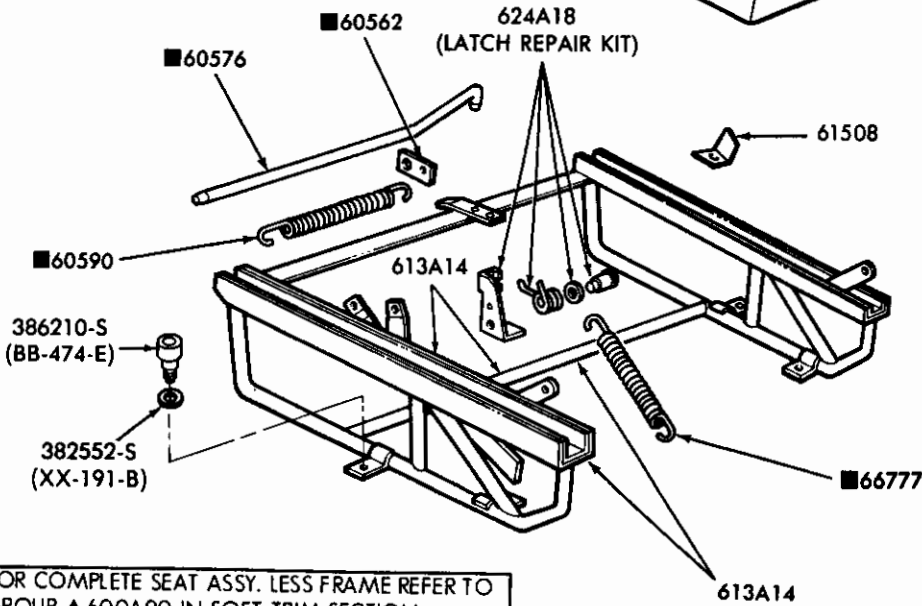
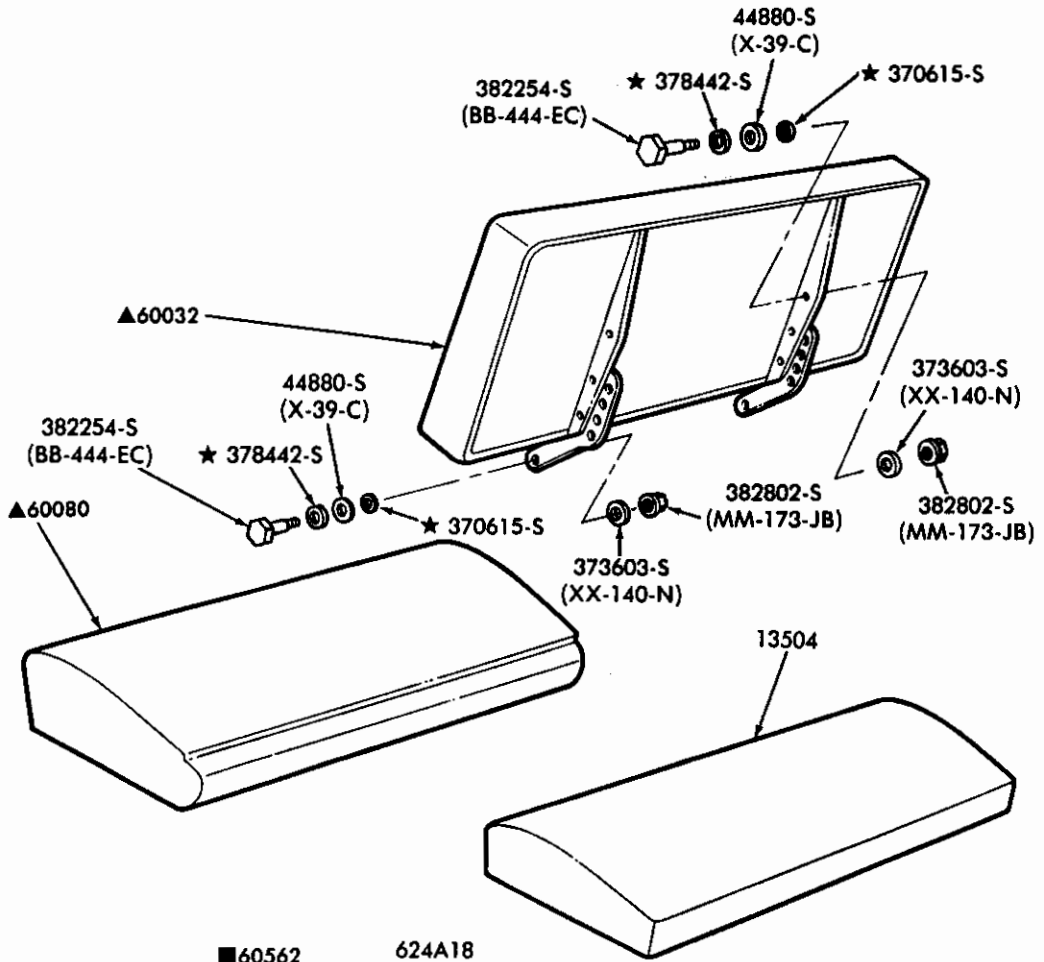

FOR COMPLETE SEAT ASSY. LESS FRAME REFER TO GROUP ▲600A90 IN SOFT TRIM SECTION

▲REFER TO GROUP IN SOFT TRIM SECTION

■ALSO SERVICED IN ASSY. GROUP 613A14

P-15064

REAR SEAT PARTS (BED SEAT)  
1980/ E100/350



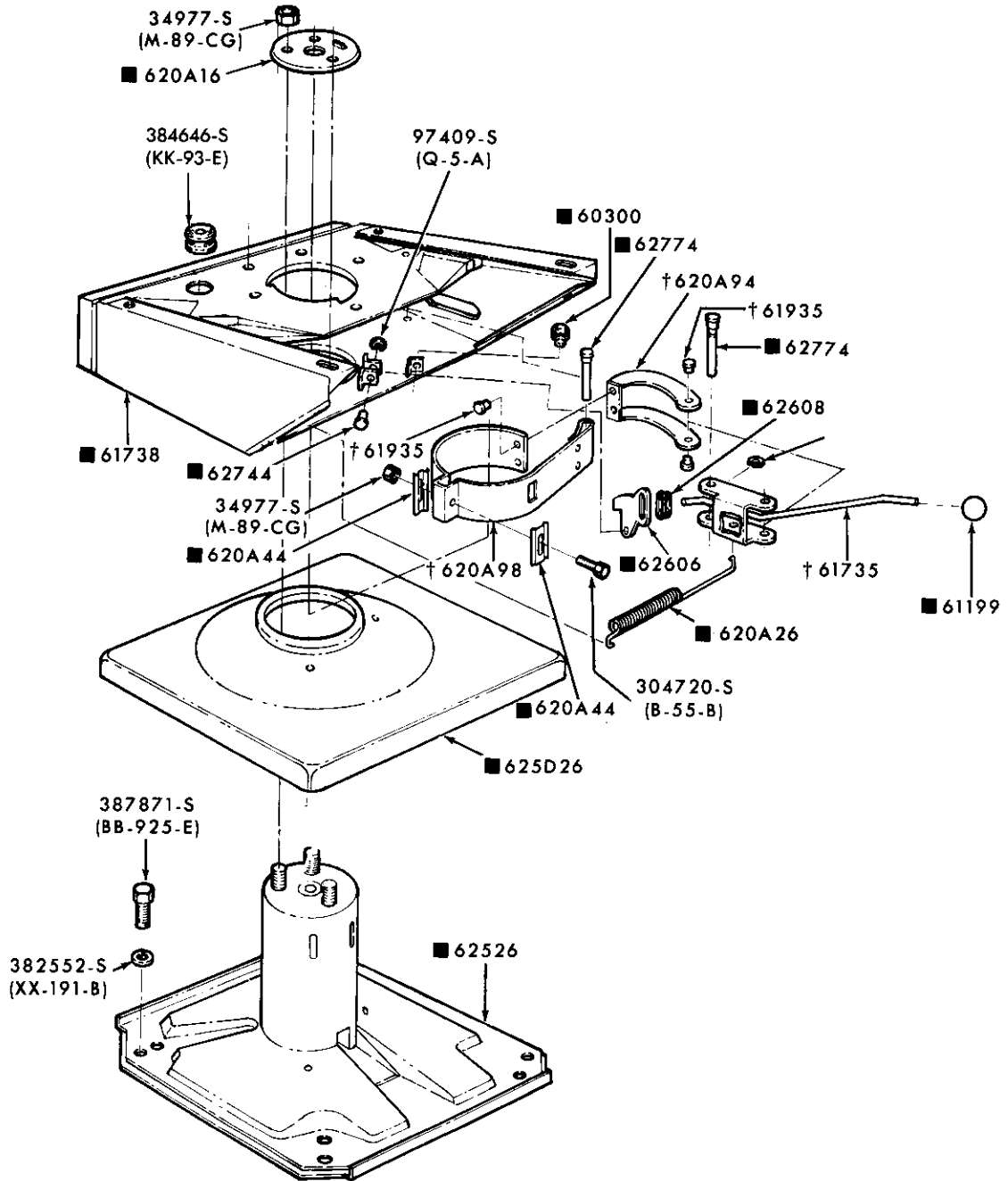

■ ALSO SERVICED IN COMPLETE ASSY 60094.5  
† SERVICED ONLY IN COMPLETE ASSY 60094.5

P-14985

REAR SEAT PARTS – CAPTAIN'S CHAIR (2ND ROW) – LOWER HALF – LEAR-SIEGLER  
1980/ E100/350

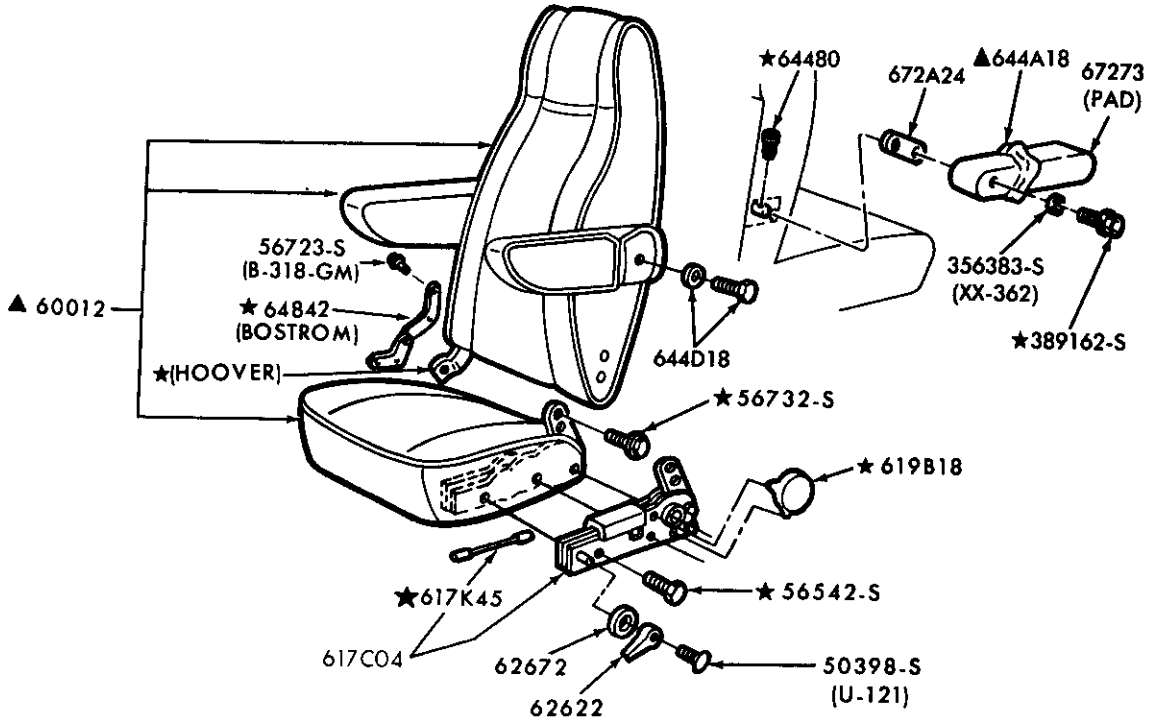

▲ REFER TO GROUP IN SOFT TRIM SECTION

P-15056

FRONT SEAT MECHANISM and RELATED PARTS (CAPTAIN'S CHAIR - UPPER HALF)  
1980/ E100/350, 1980/88 F100/350 and U150

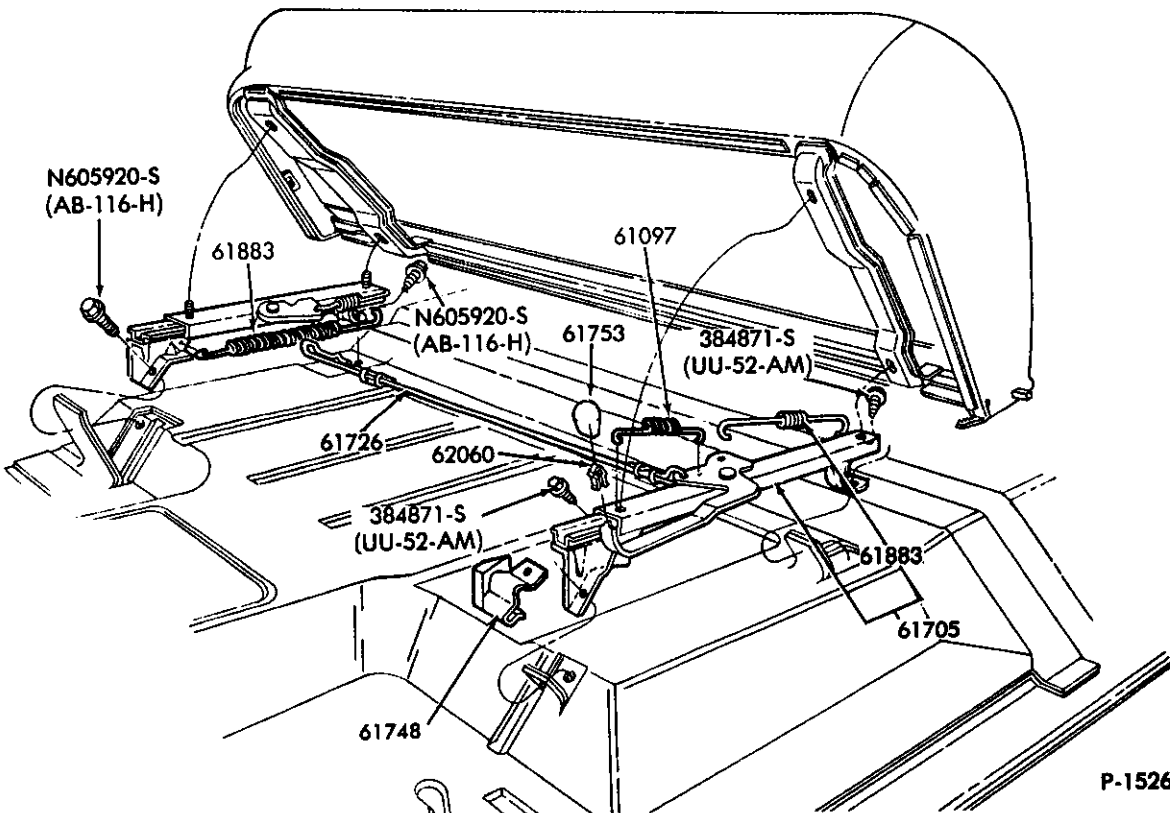

P-15264

SEAT TRACK (BENCH)  
1980/ F100/350, F(SUPER DUTY) and U150

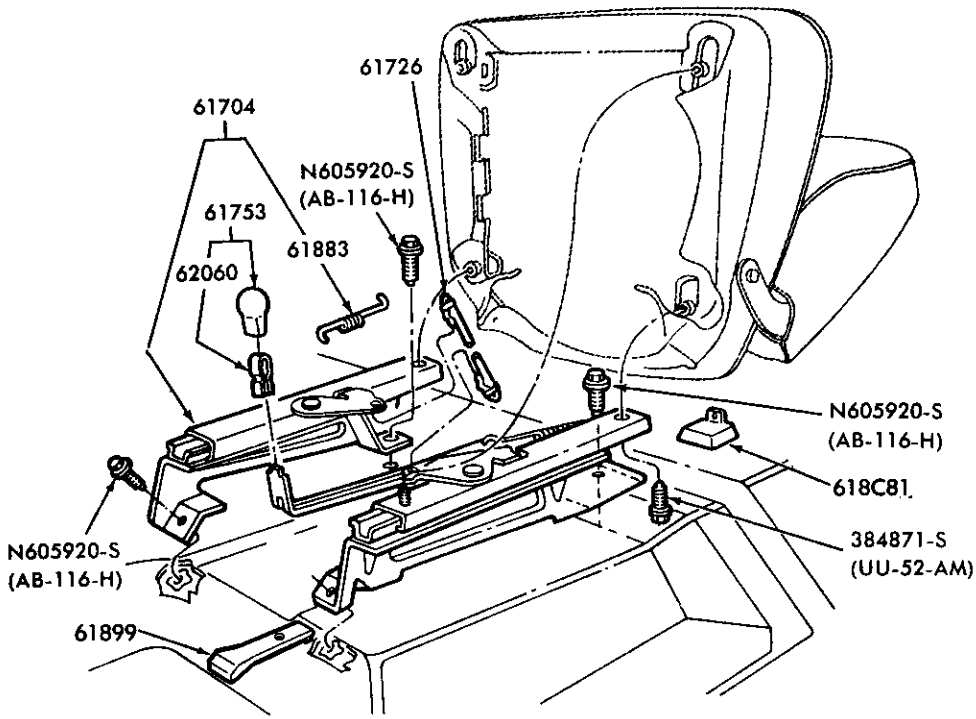

P-15266

FRONT SEAT TRACK (BUCKET and CAPTAIN'S CHAIR) – DRIVER  
1980/88 F100/350 and U150

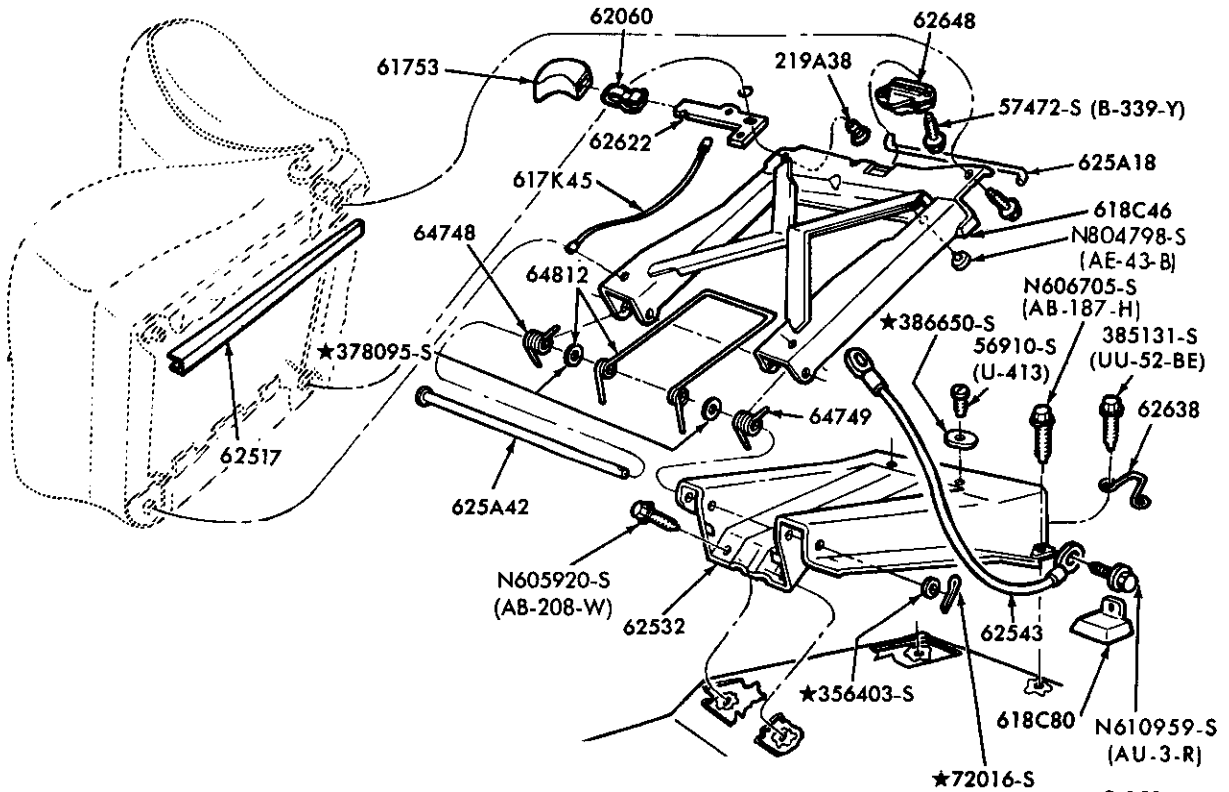

P-15268

FRONT SEAT TRACK (BUCKET and CAPTAIN'S CHAIR – LOWER) – PASSENGER  
1980/88 F100/350 and U150

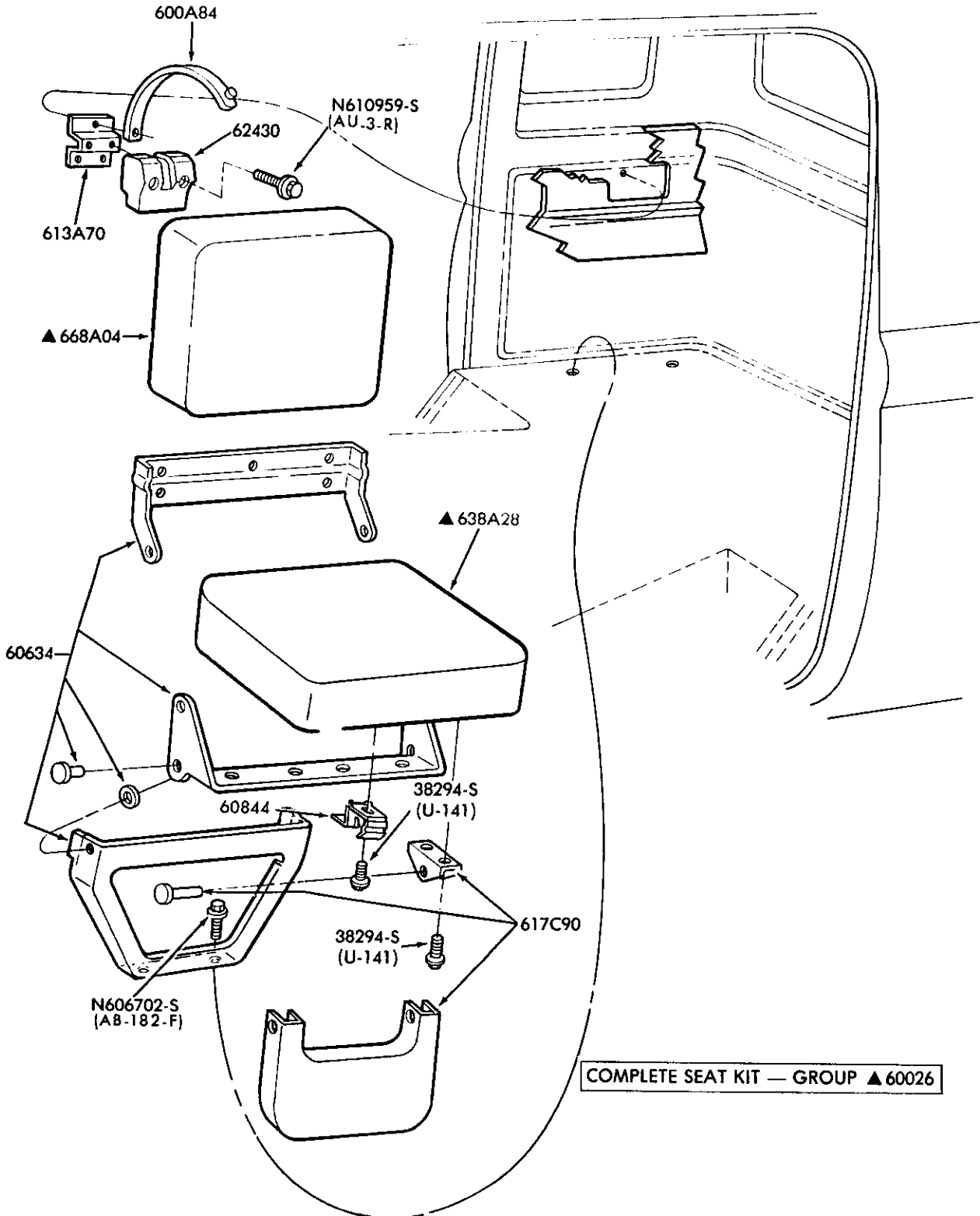

▲ REFER TO GROUP IN SOFT TRIM SECTION

P-15527

REAR SEAT PARTS (CENTER FACING)  
1980/ F100/350 (SUPER CAB)

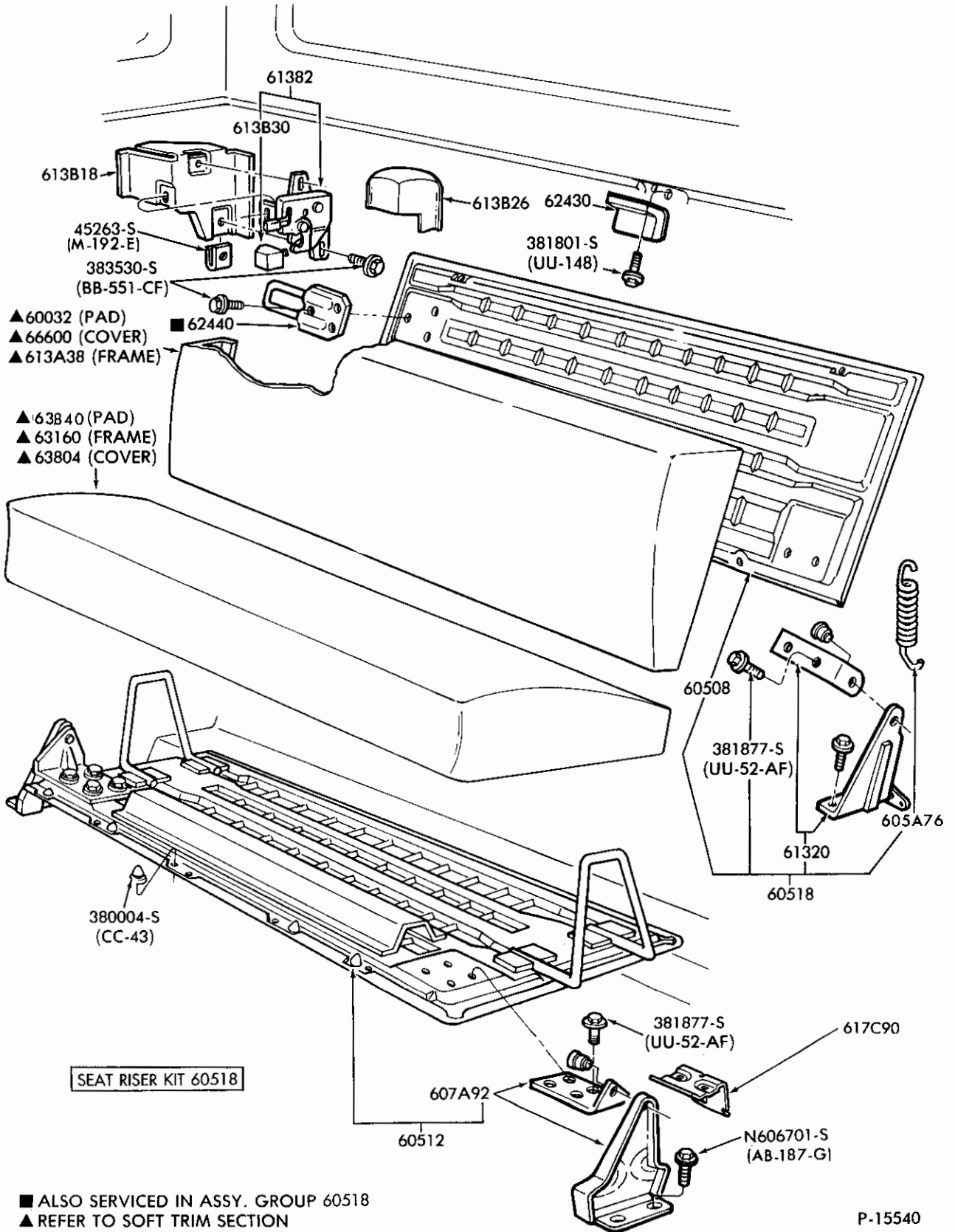

■ ALSO SERVICED IN ASSY. GROUP 60518  
▲ REFER TO SOFT TRIM SECTION

P-15540

REAR SEAT PARTS (FORWARD FACING)  
1980/ F100/350 (SUPER CAB)

1980/89  
LIGHT TRUCK

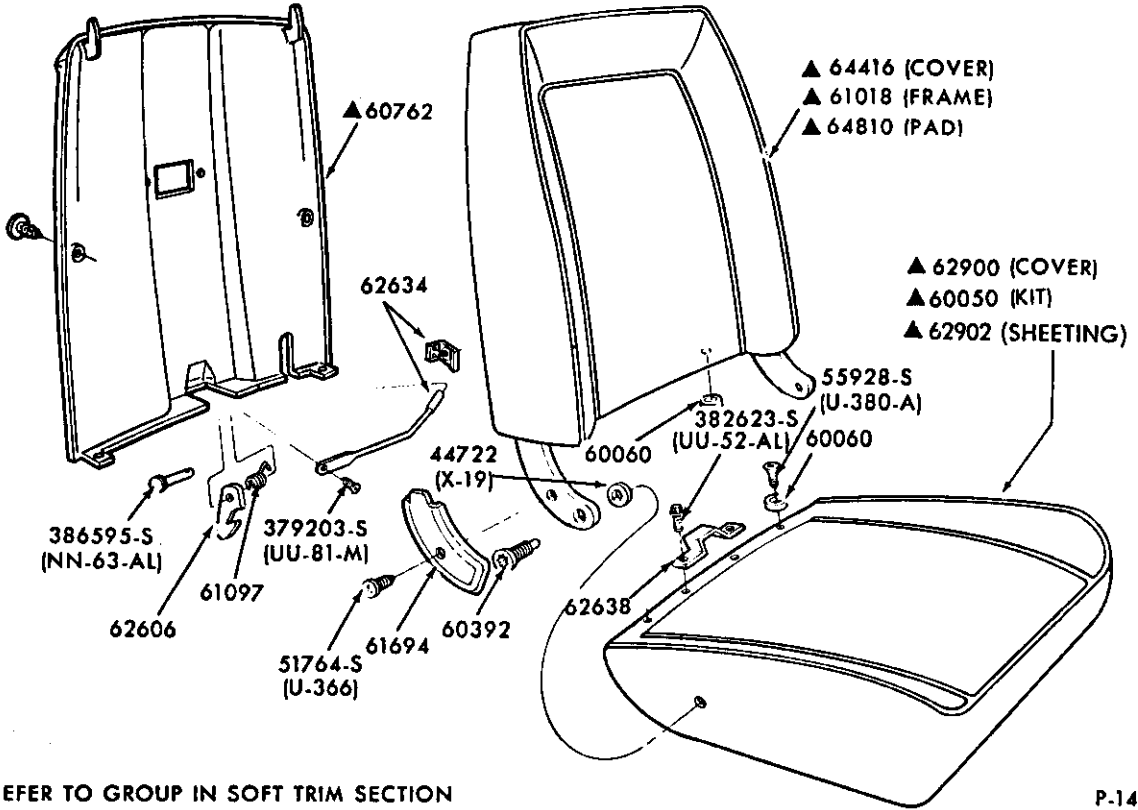

▲ REFER TO GROUP IN SOFT TRIM SECTION

P-14377

FRONT SEAT MECHANISM and RELATED PARTS (BUCKET – UPPER HALF – DRIVER SEAT)  
1980/88 U150

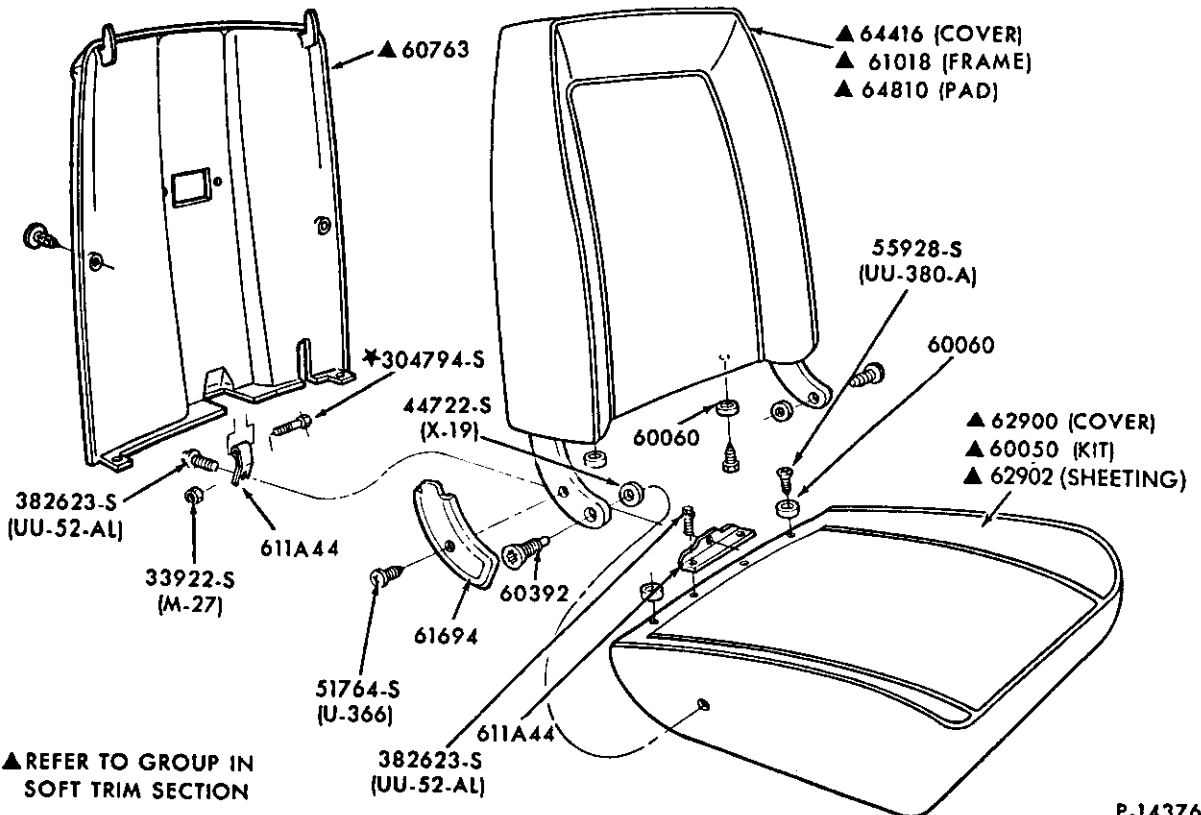

▲ REFER TO GROUP IN SOFT TRIM SECTION

P-14376

FRONT SEAT MECHANISM and RELATED PARTS (BUCKET – UPPER HALF – PASSENGER SEAT)  
1980/88 U150

# 1980/89 LIGHT TRUCK

BODY ILLUSTRATION  
SECTION 600 15

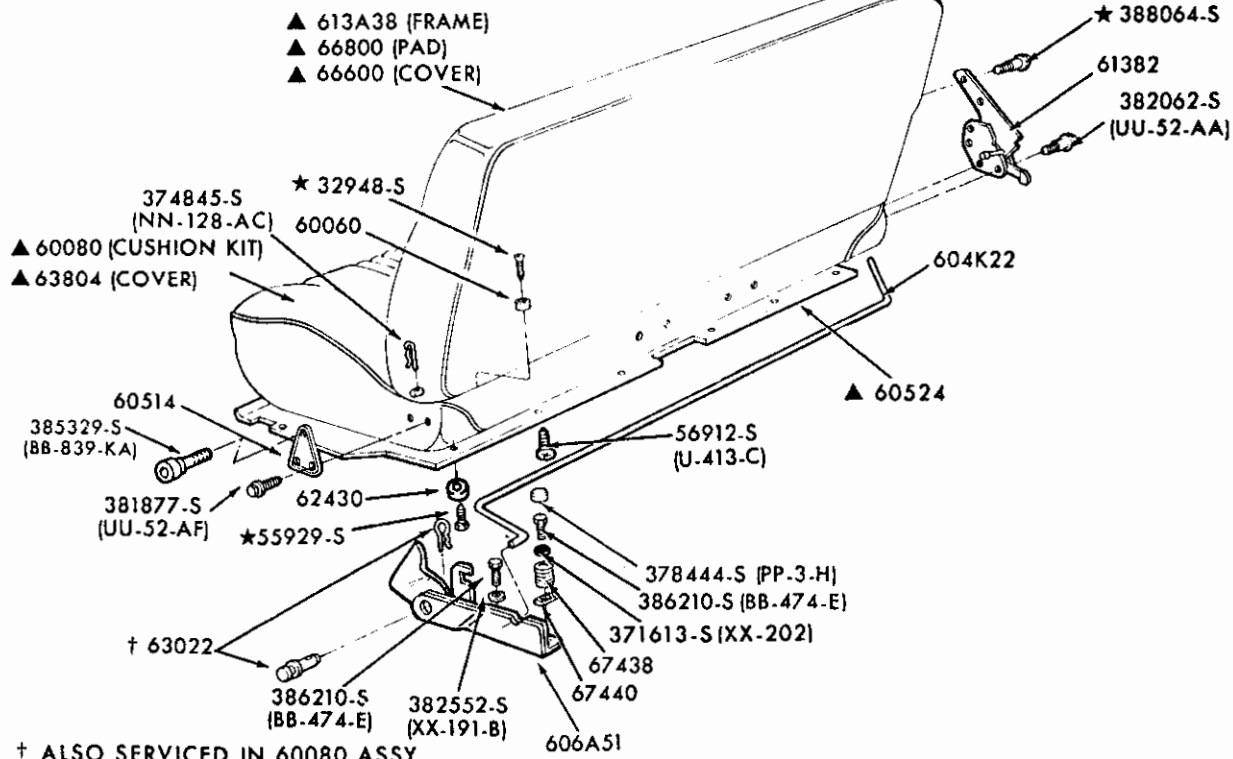

† ALSO SERVICED IN 60080 ASSY  
% SERVICED ONLY IN 60080 ASSY  
▲ REFER TO GROUP IN SOFT TRIM SECTION

REAR SEAT and RELATED PARTS (SIDE LATCH MECHANISM)  
1980/ U150

P.14250

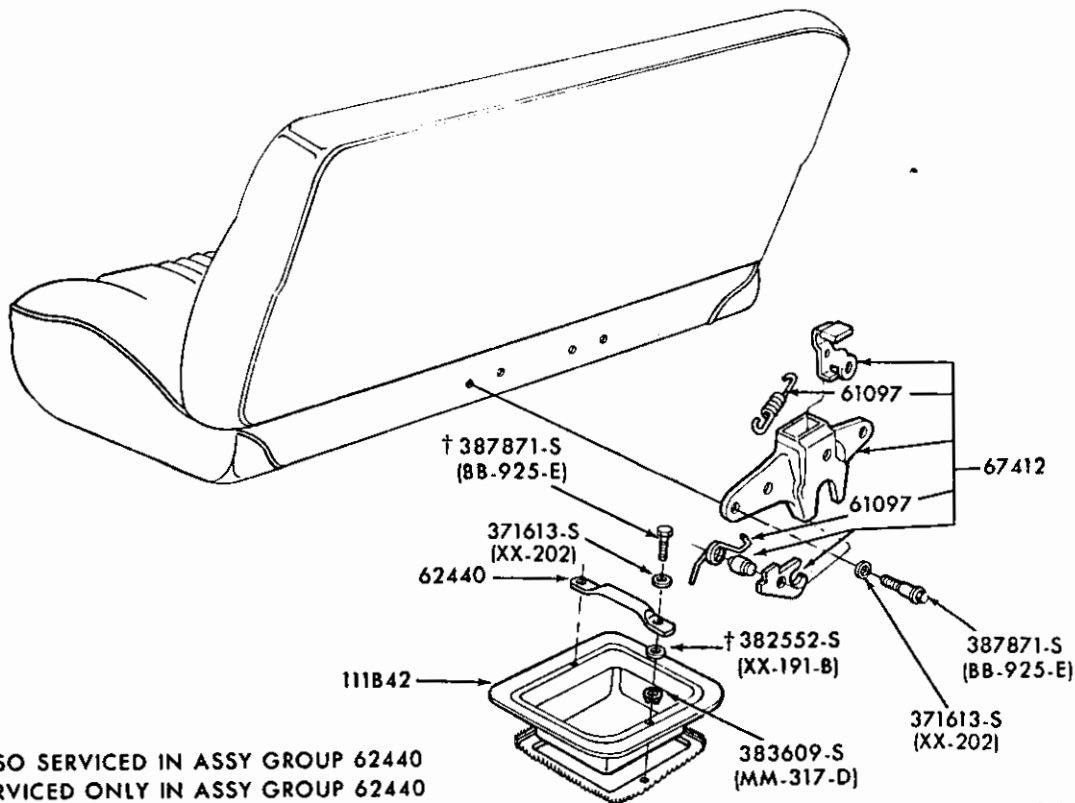

† ALSO SERVICED IN ASSY GROUP 62440  
■ SERVICED ONLY IN ASSY GROUP 62440

REAR SEAT and RELATED PARTS (REAR LATCH MECHANISM)  
1980/ U150

P.14372

1980/89  
LIGHT TRUCK

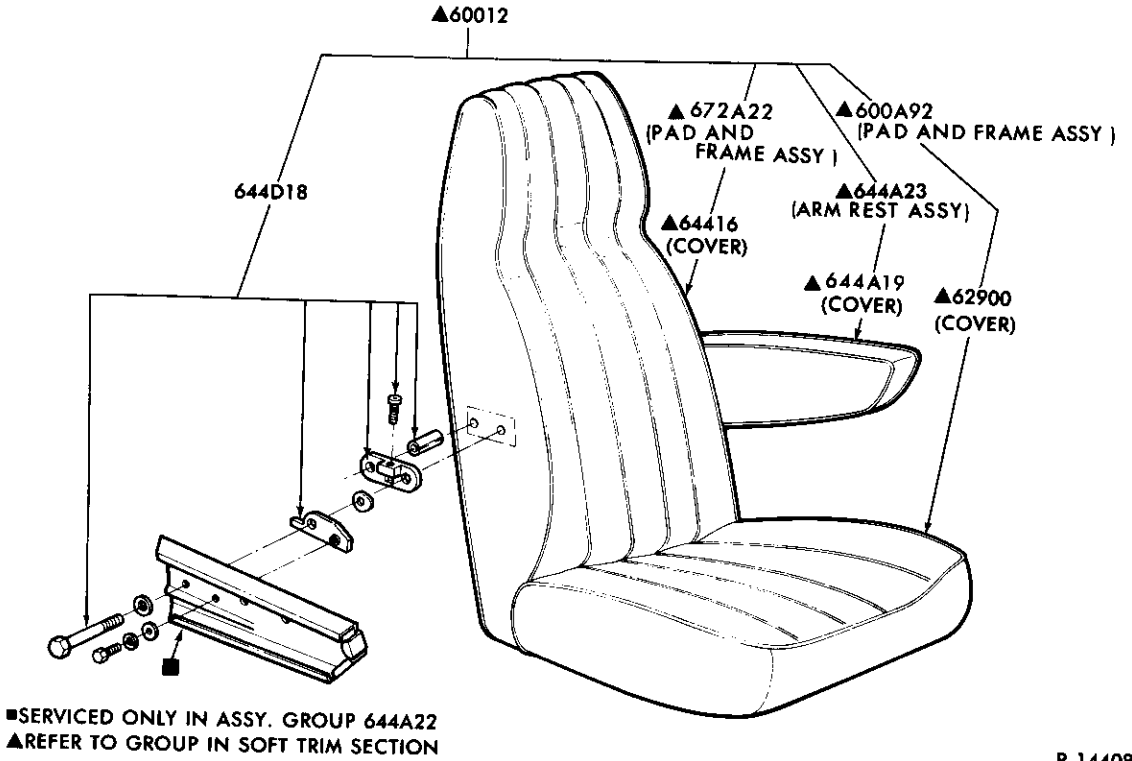

FRONT SEAT PARTS – CAPTAIN'S CHAIR – UPPER HALF – BOSTROM  
1980 E100/350

P-14408

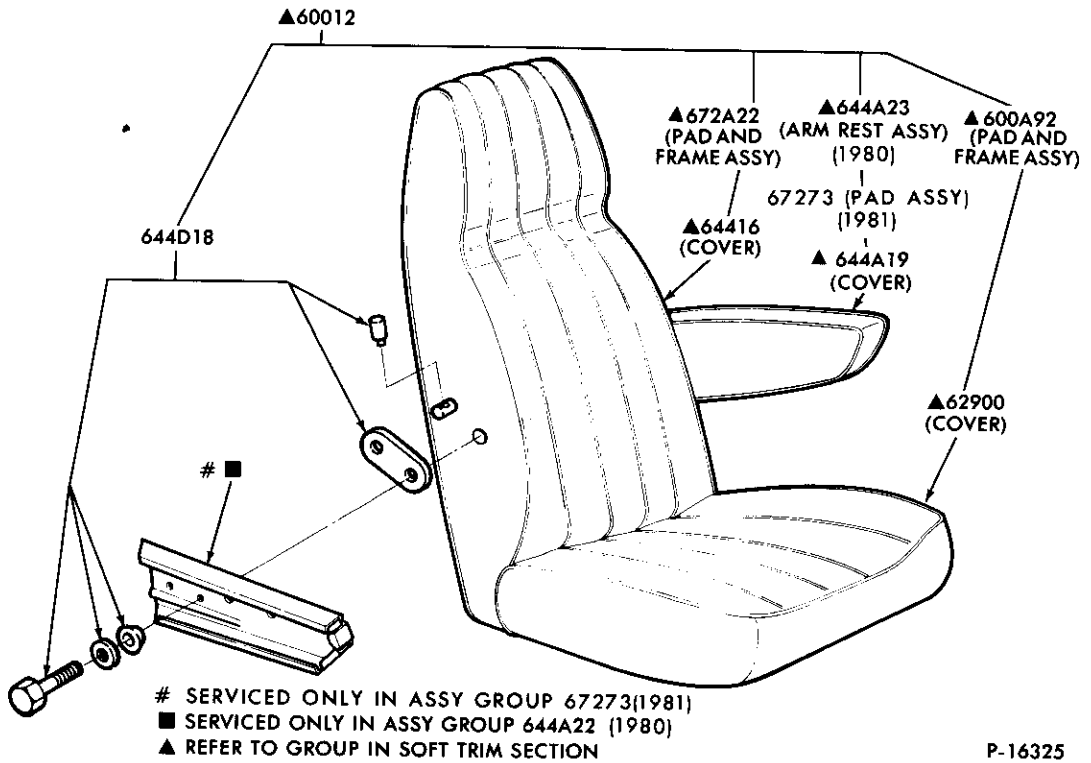

FRONT SEAT PARTS – CAPTAIN'S CHAIR – UPPER – HOOVER  
1980/ E100/350, F150/350 (SUPERCAB) and U150

P-16325



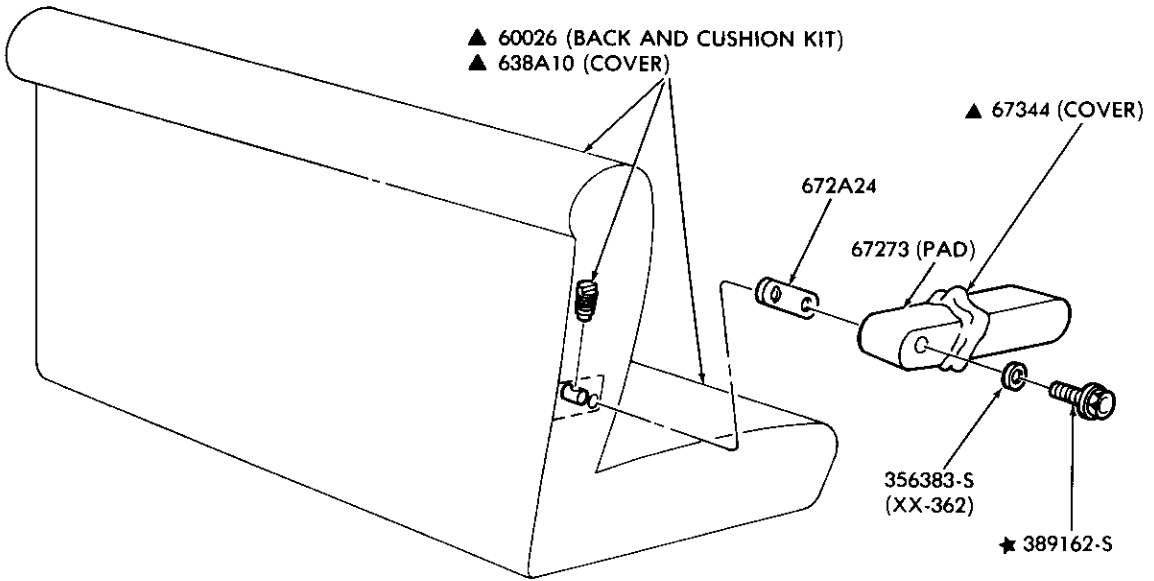

▲ REFER TO GROUP IN SOFT TRIM SECTION

P-16606

REAR SEAT PARTS (w/FOLDING ARMREST)  
1981/ E100/350

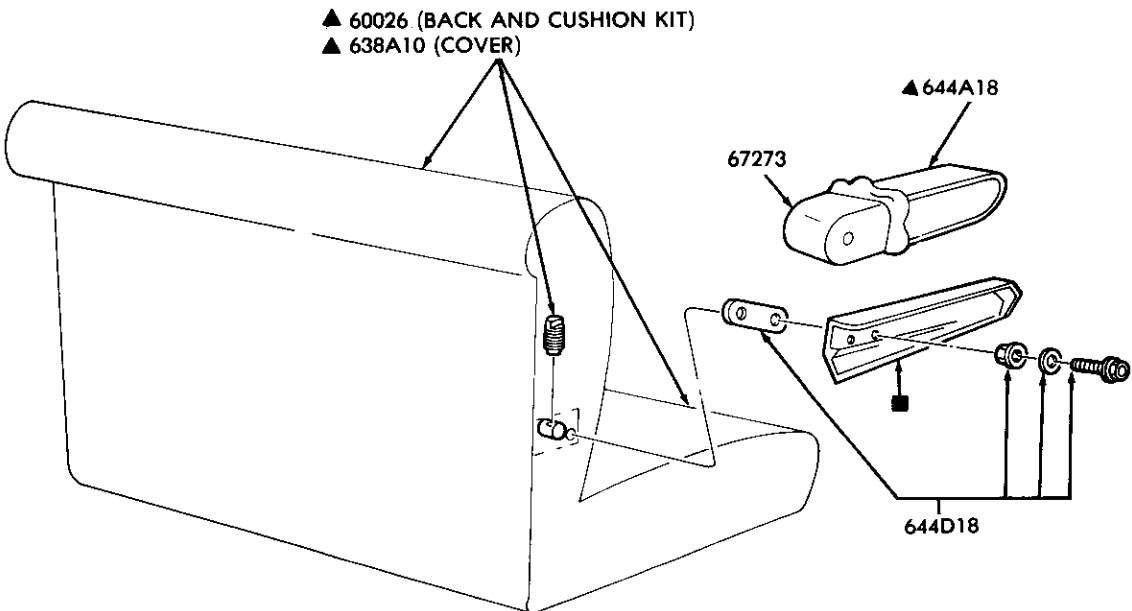

■ SERVICED ONLY IN ASSY. GROUP 67273

P-16748

REAR SEAT PARTS (w/FOLDING ARMREST)  
1980 E100/350

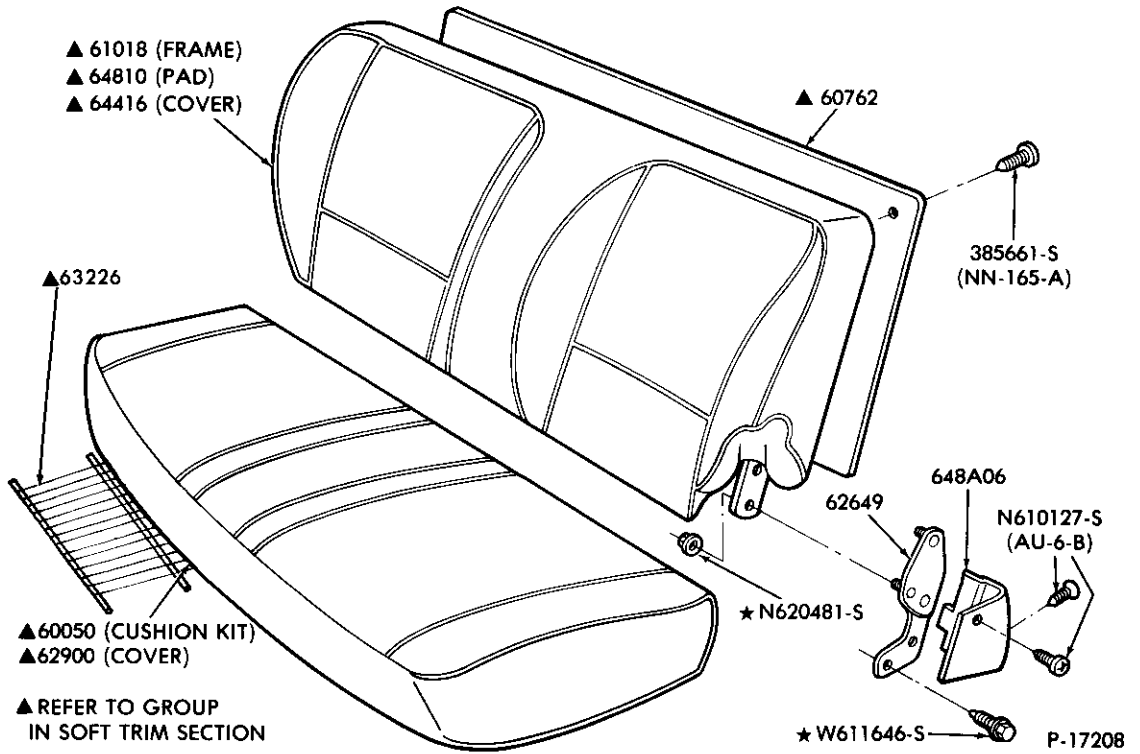

FRONT SEAT PARTS - UPPER HALF - BENCH  
1983/ R

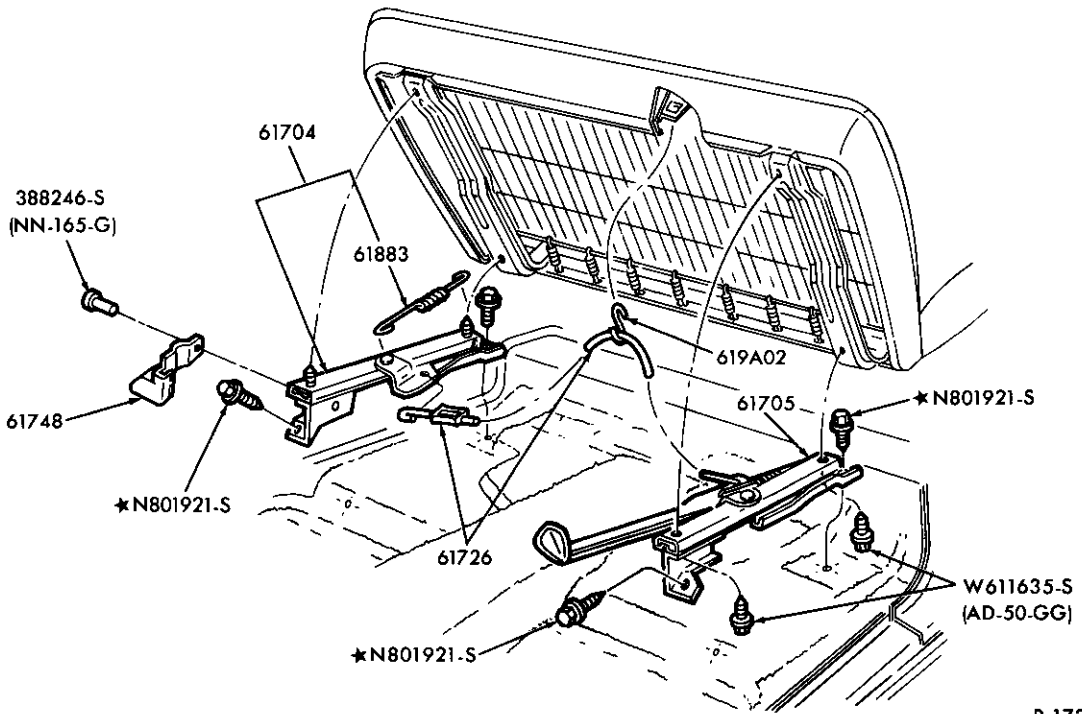

FRONT SEAT TRACK - BENCH  
1983/ R

P-17205

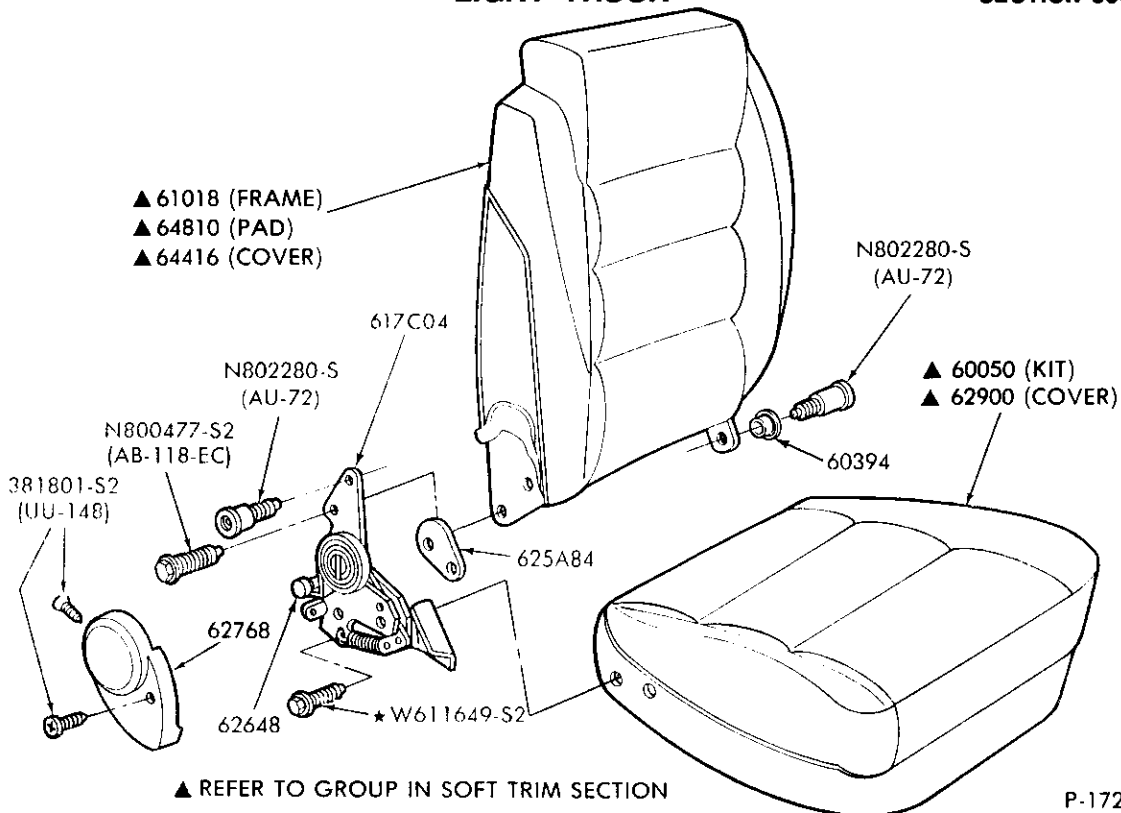

P-17209

FRONT SEAT PARTS — UPPER HALF — BUCKET (EXC. SPORT)  
1983/ R and 1984/ B

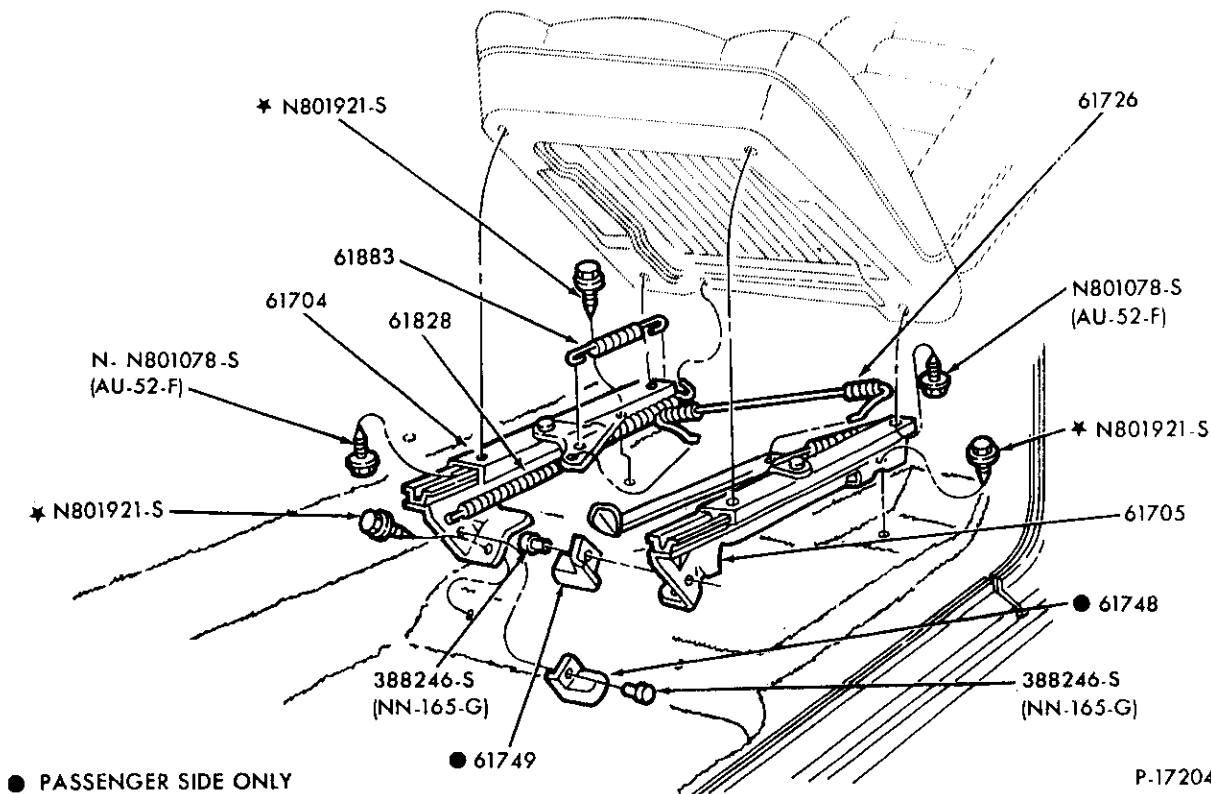

P-17204

FRONT SEAT TRACK — BUCKET and SPLIT BENCH (DRIVER)  
1983/ R (REGULAR CAB), 1986/87 R (SUPER CAB) and 1984/ B

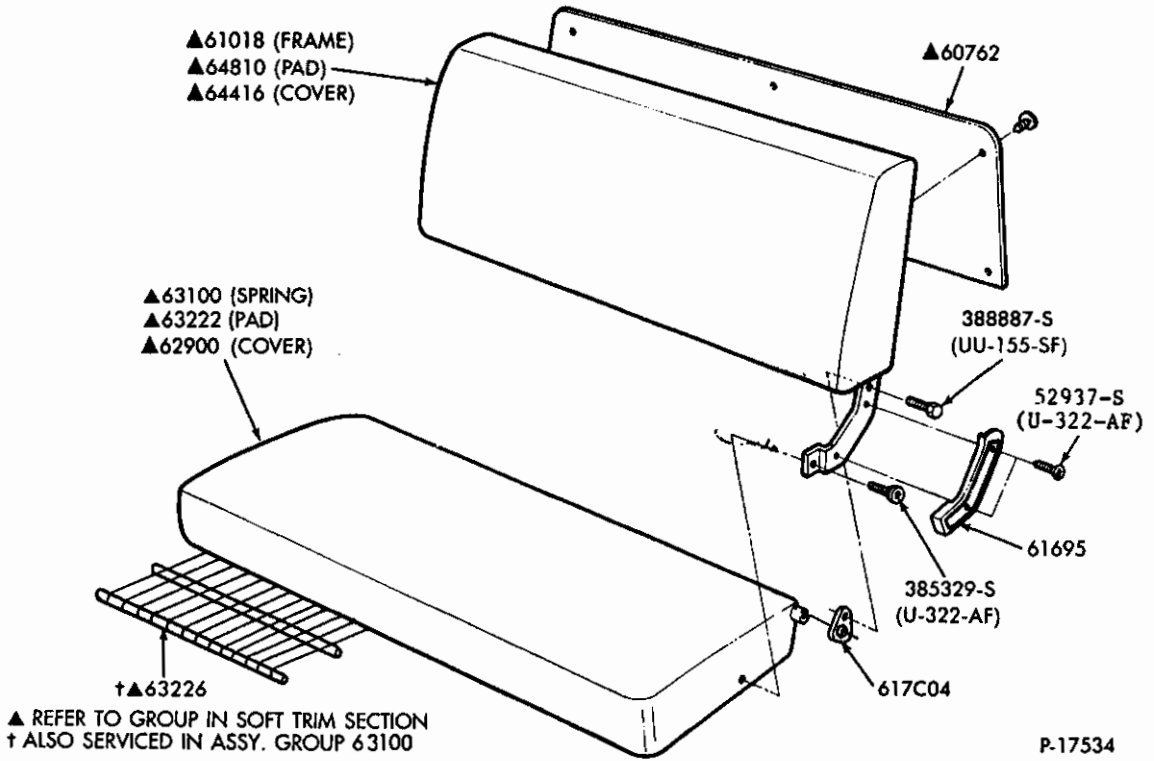

FRONT SEAT PARTS - UPPER HALF  
1983/ F350 (CREW CAB)

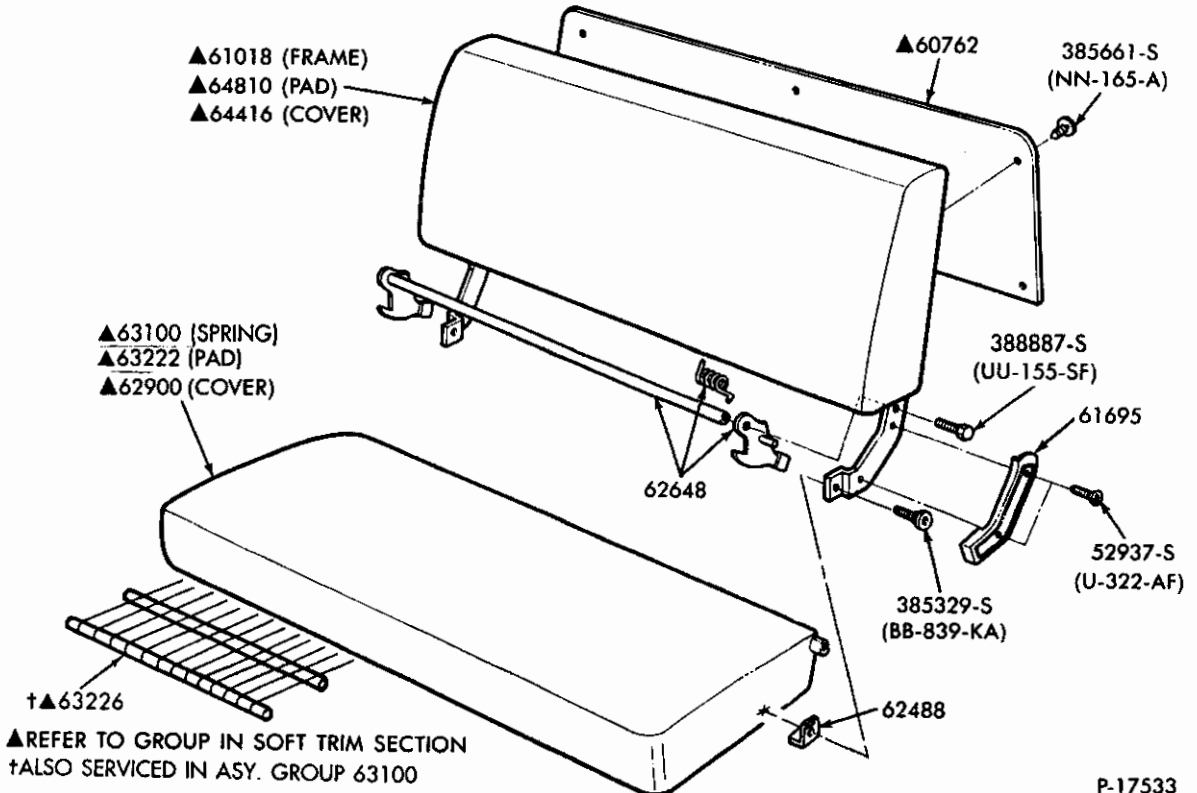

REAR SEAT PARTS - UPPER HALF  
1983/ F350 (CREW CAB)



# 1980/89 LIGHT TRUCK

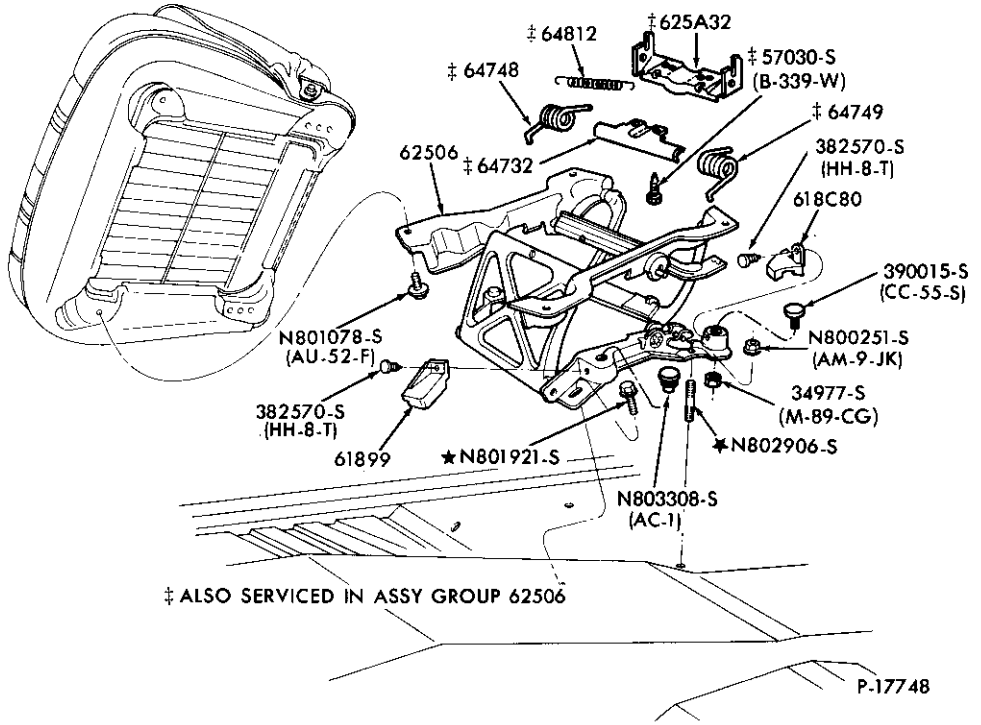

FRONT SEAT PARTS – LOWER HALF – FLIP  
1984/85 B

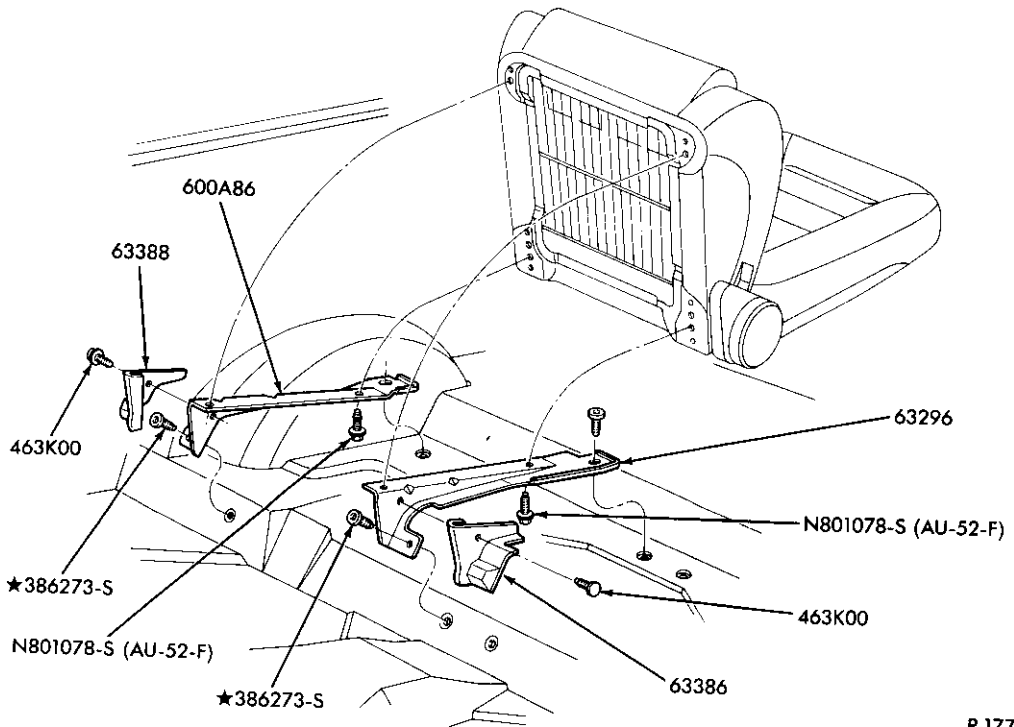

REAR SEAT PARTS – LOWER HALF – STATIONARY  
1984/ B

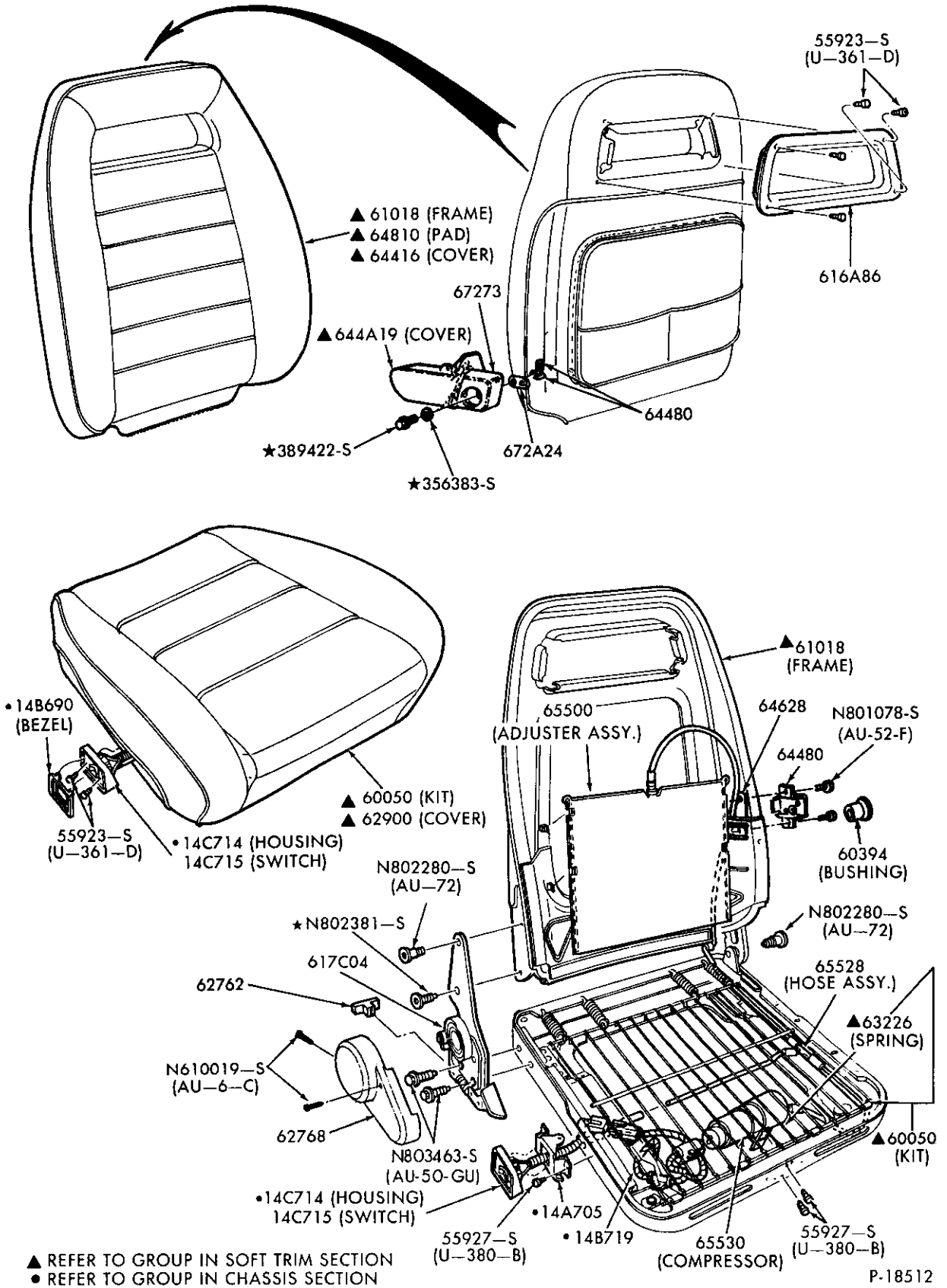

P-18512

FRONT and REAR SEAT PARTS — UPPER HALF — CAPTAIN'S CHAIR  
1984/ B, 1986/ A and R

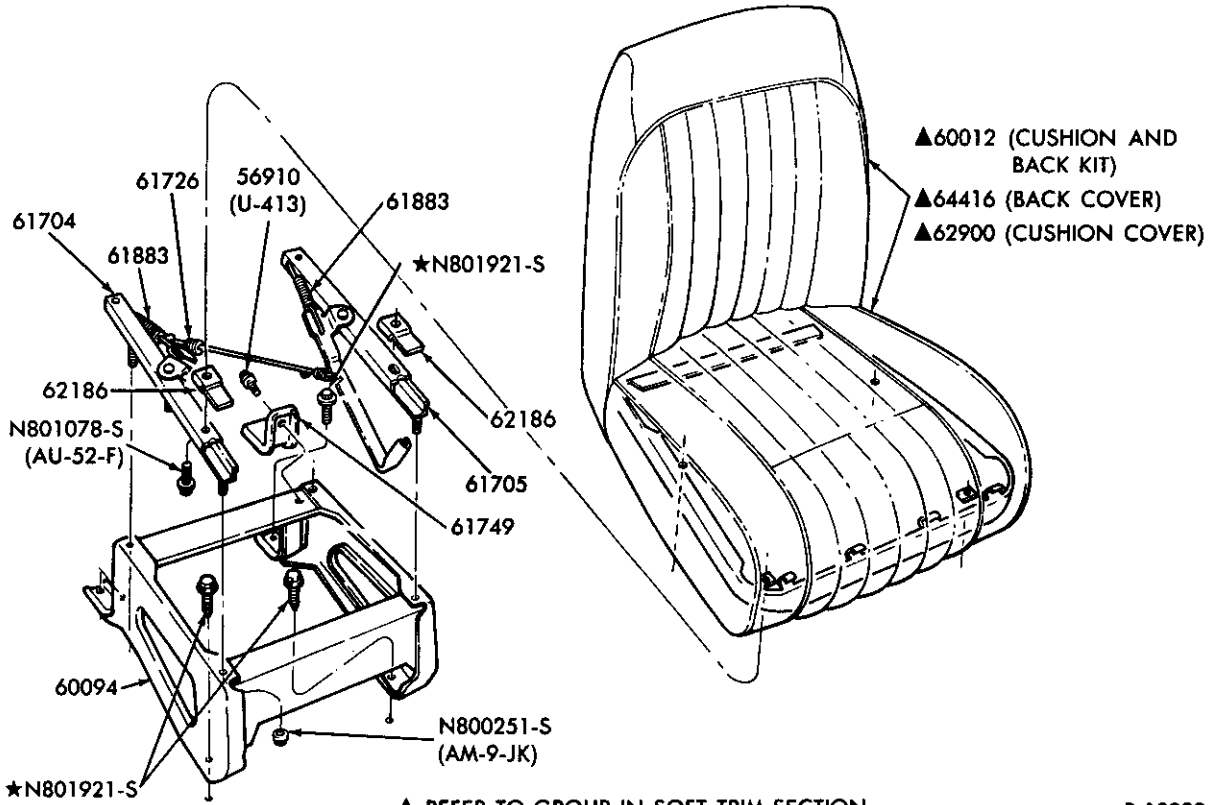

▲ REFER TO GROUP IN SOFT TRIM SECTION  
FRONT SEAT PARTS – BUCKET (NON-FOLDING) – MOVABLE  
1986/ A

P-18990

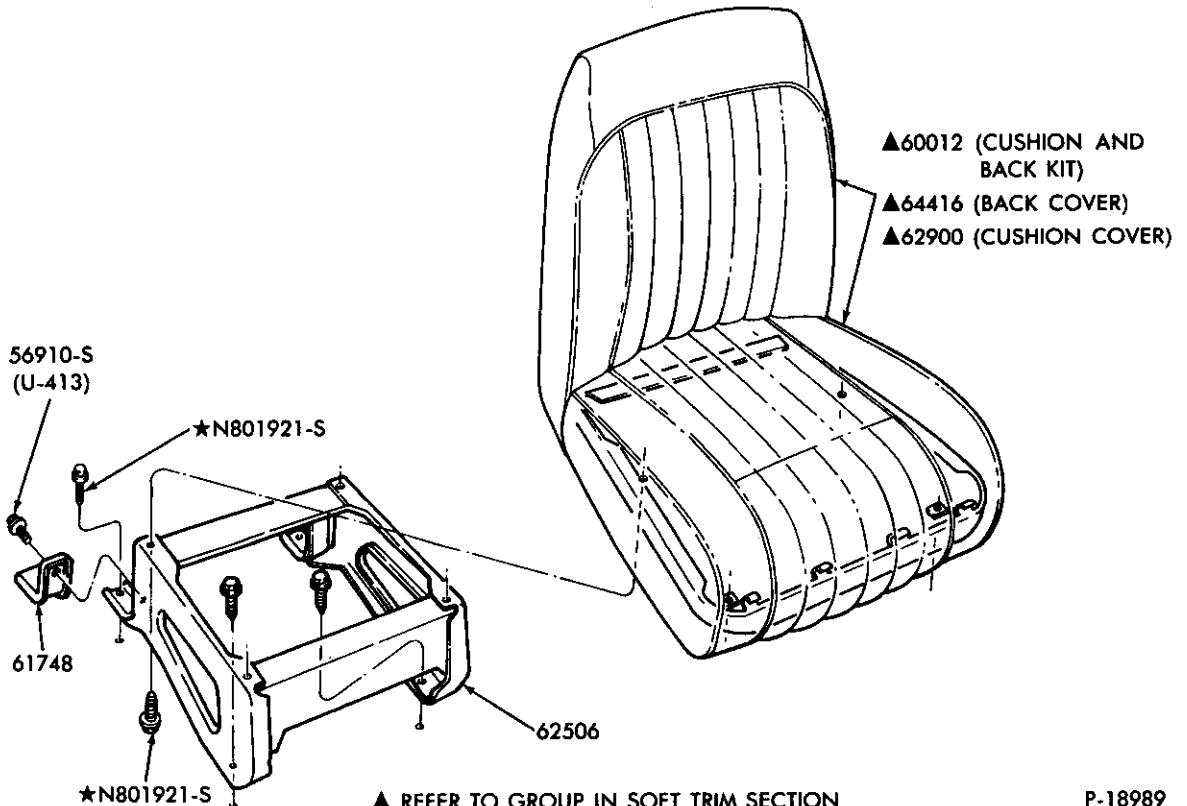

▲ REFER TO GROUP IN SOFT TRIM SECTION  
FRONT SEAT PARTS – BUCKET (NON-FOLDING) – STATIONARY  
1986/ A

P-18989





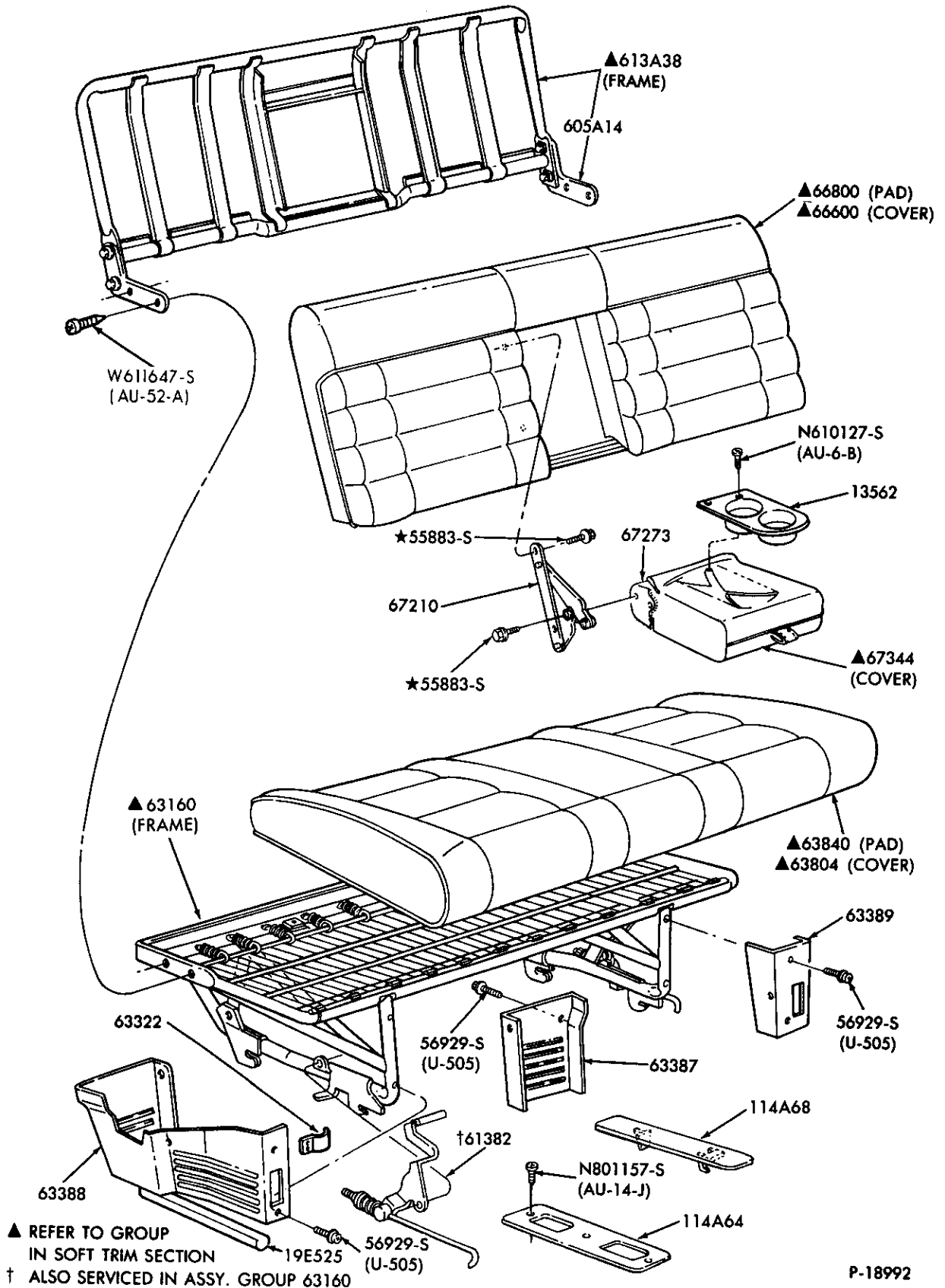

P-18992

REAR SEAT PARTS - BENCH - THREE PASSENGER - "BEFORE 11/88"  
1986/89 A

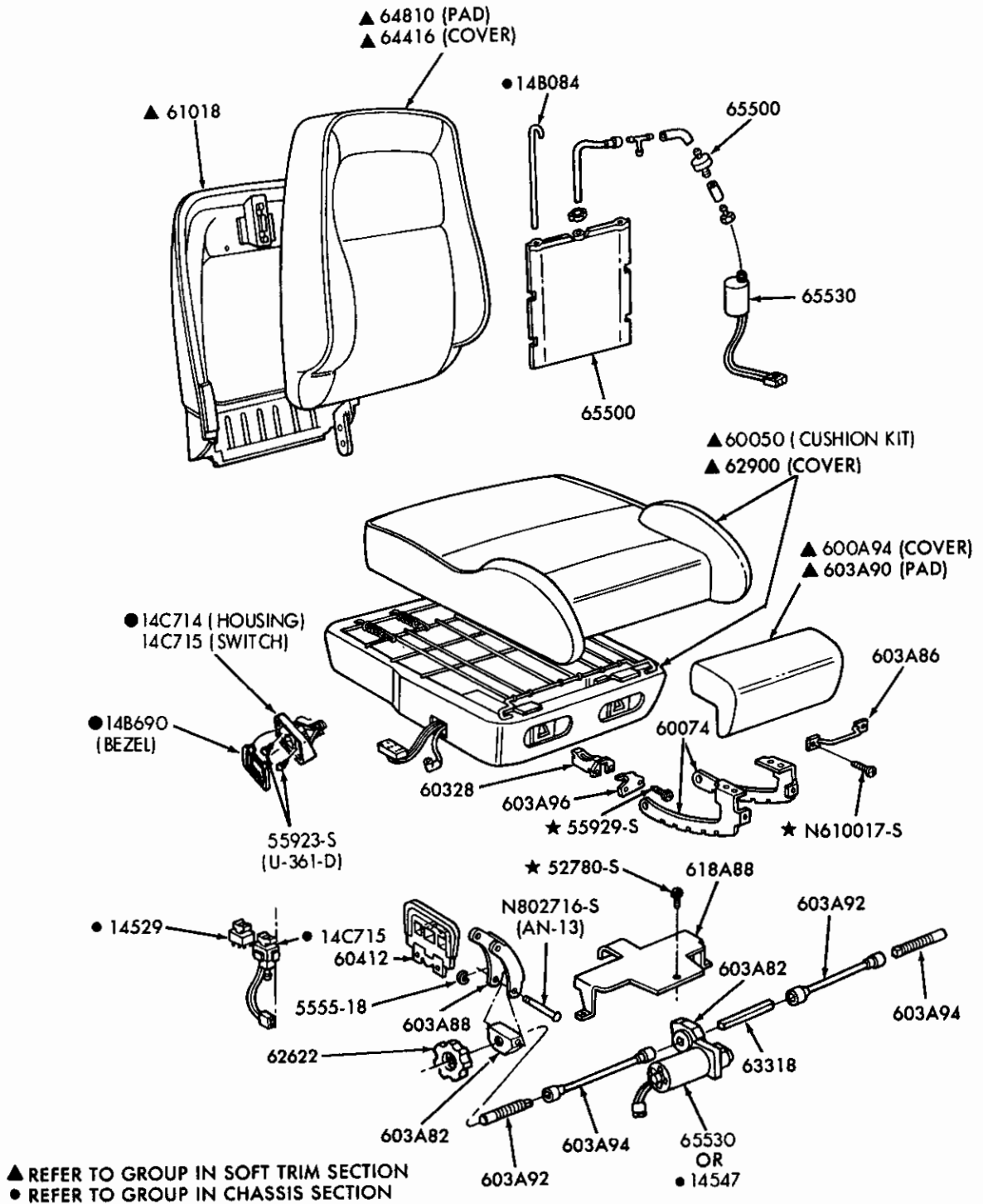

P-19518

FRONT SEAT MECHANISM and RELATED PARTS – SPORT BUCKET  
1986/88 RANGER (REGULAR CAB)

1980/89  
LIGHT TRUCK

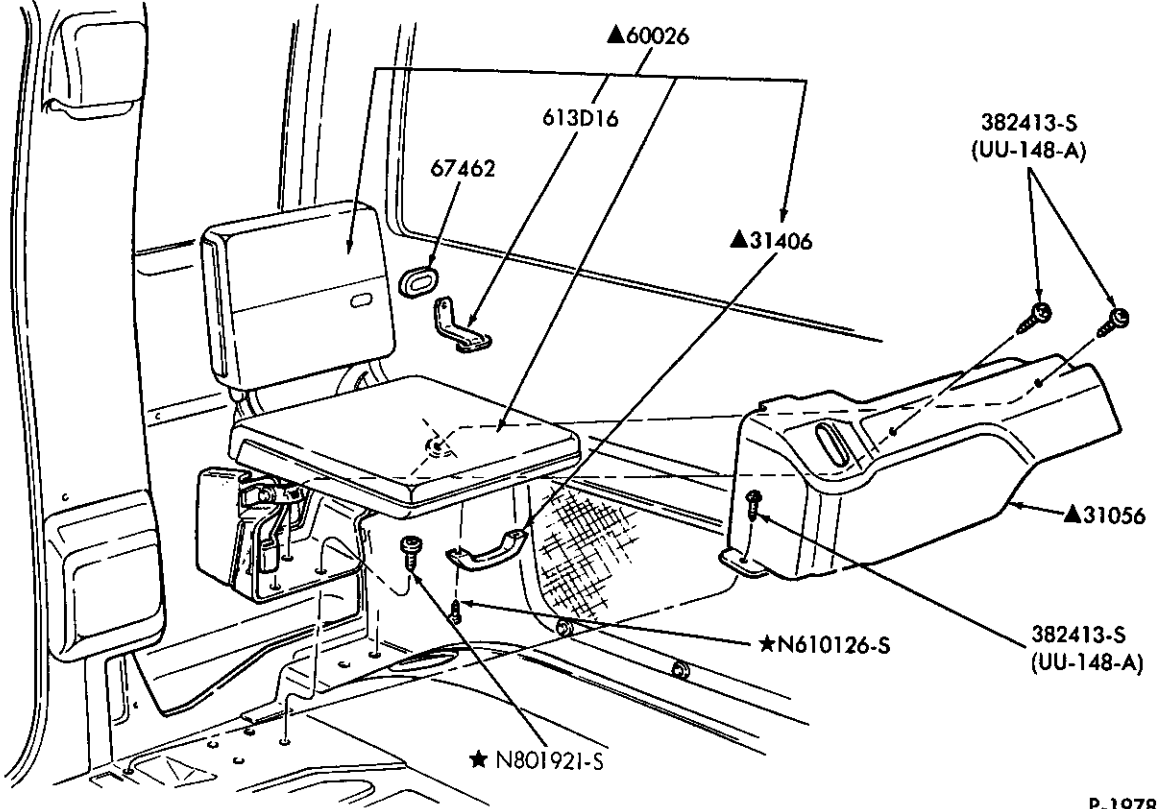

P-19781

REAR SEAT PARTS – CENTER FACING  
1986/ R SUPER CAB

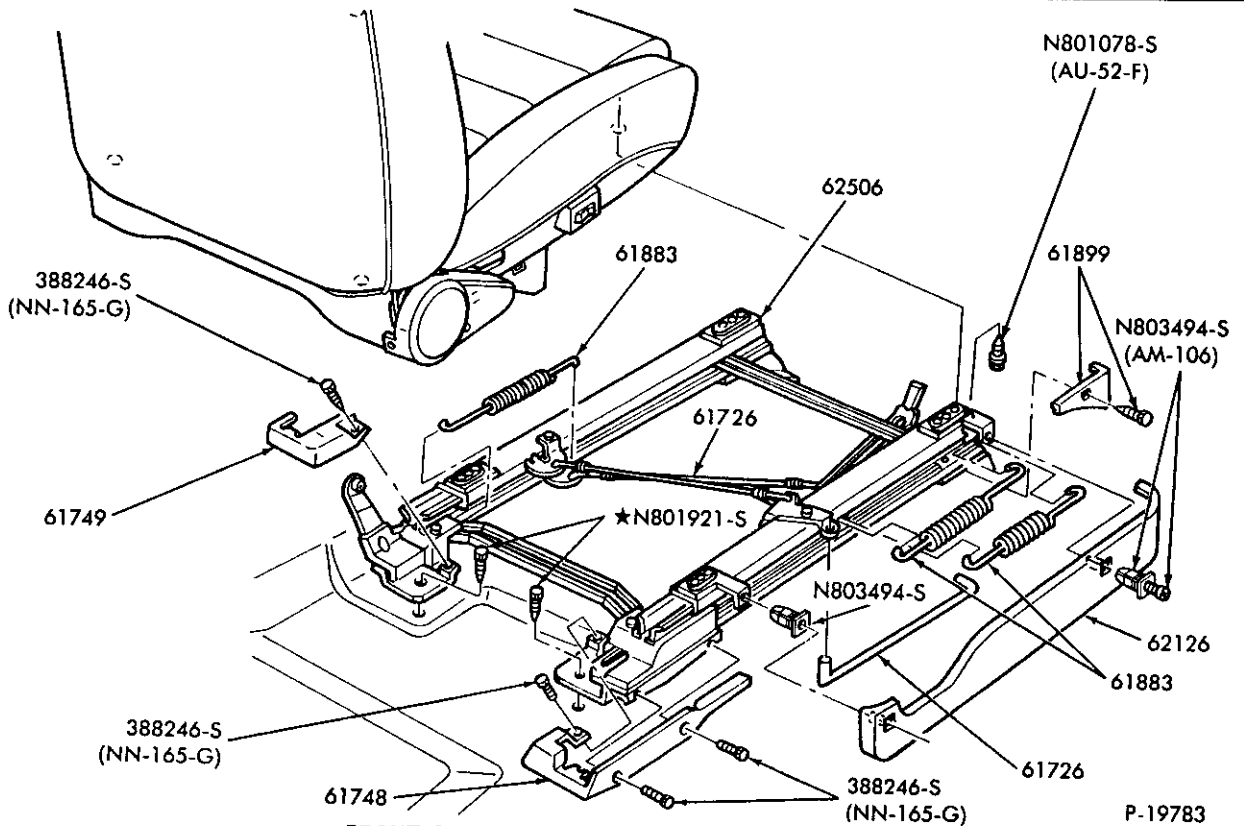

P-19783

FRONT SEAT TRACK – SPLIT BENCH (PASS.)  
1986/ B and R SUPER CAB

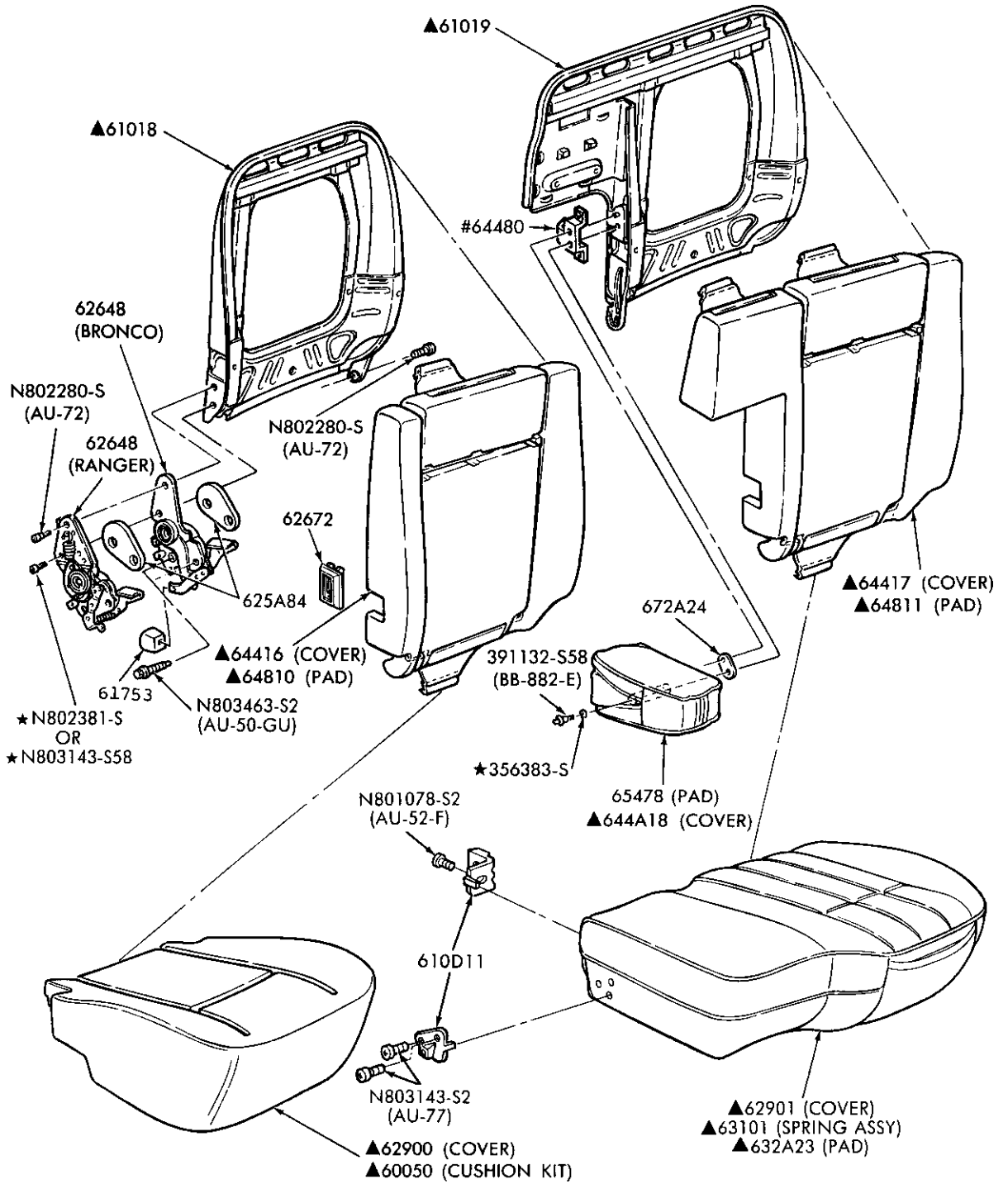

# ONLY SERVICED IN SEAT BACK FRAME 61019  
▲ REFER TO GROUP IN SOFT TRIM SECTION

P-19782

FRONT SEAT PARTS — UPPER — SPLIT BENCH 60/40  
1986/ B and R SUPER CAB

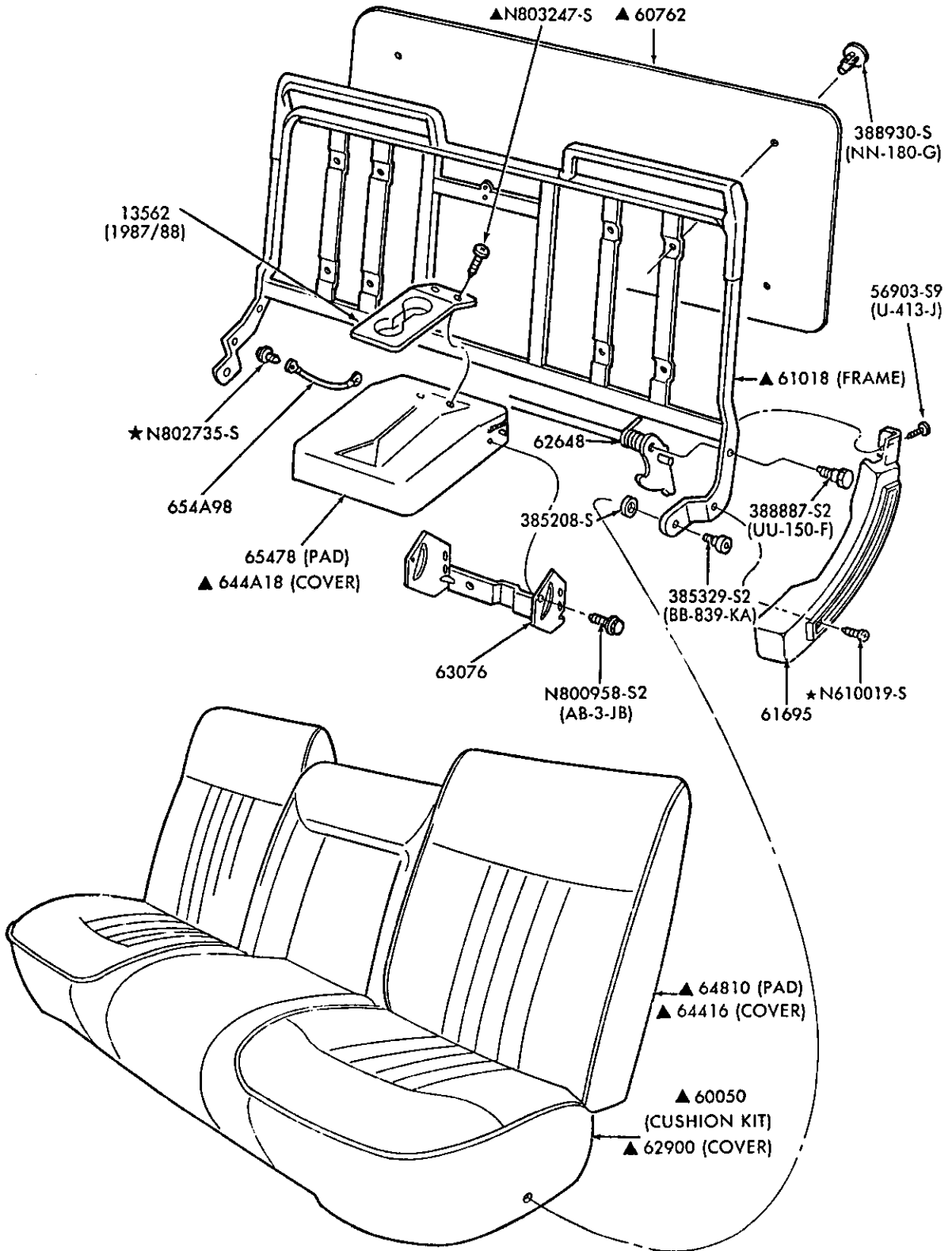

▲ REFER TO GROUP IN SOFT TRIM SECTION

P-19857

FRONT SEAT PARTS - UPPER - BENCH W/ARMREST  
1987/ F150/350



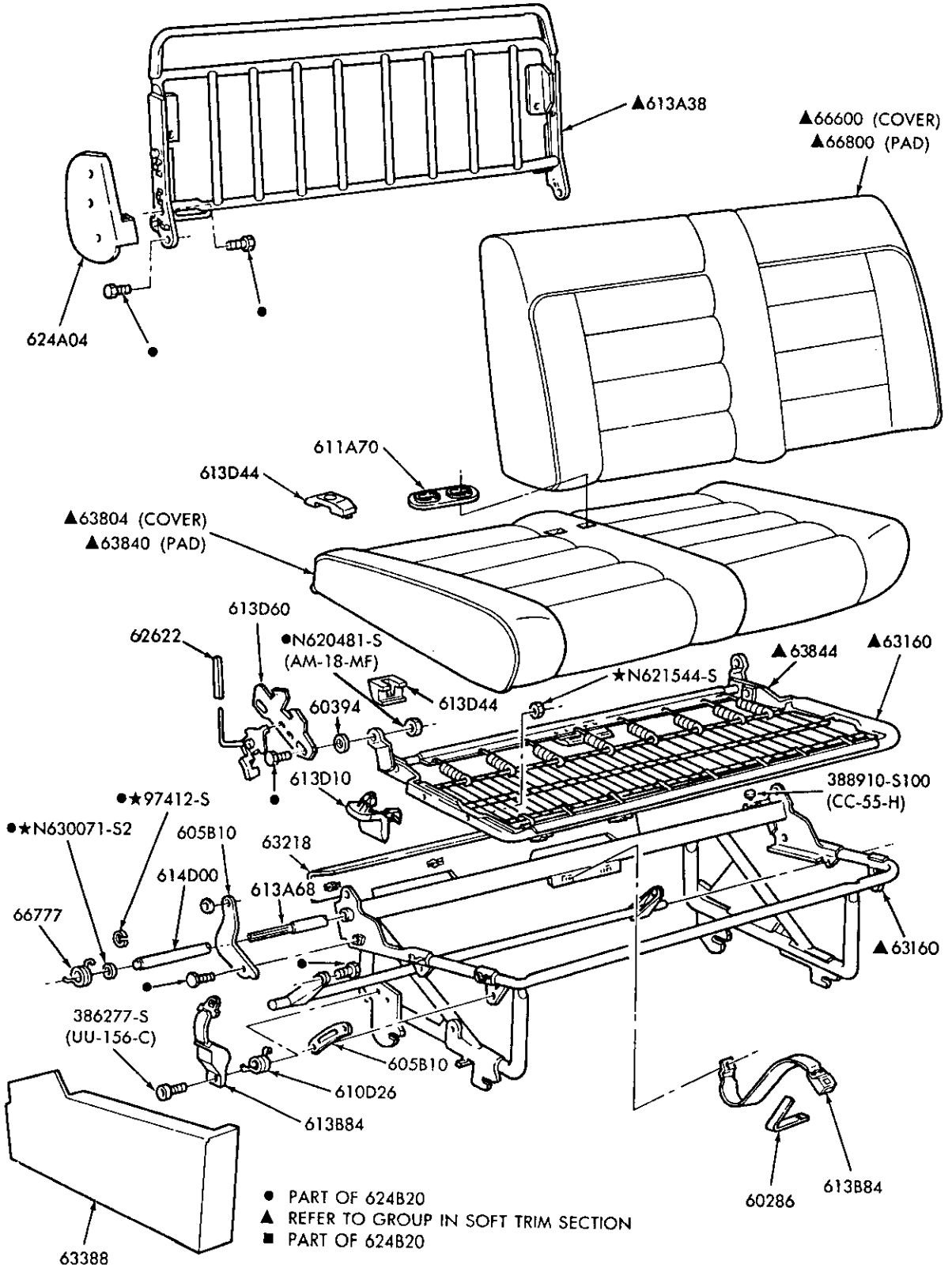

NOTE: REFER TO GROUP 624A18 FOR LATCH REPAIR KIT

P-21504

REAR SEAT PARTS – BENCH/BED SEAT – 2 PASSENGER – “BEFORE 11/88”

1986/ A



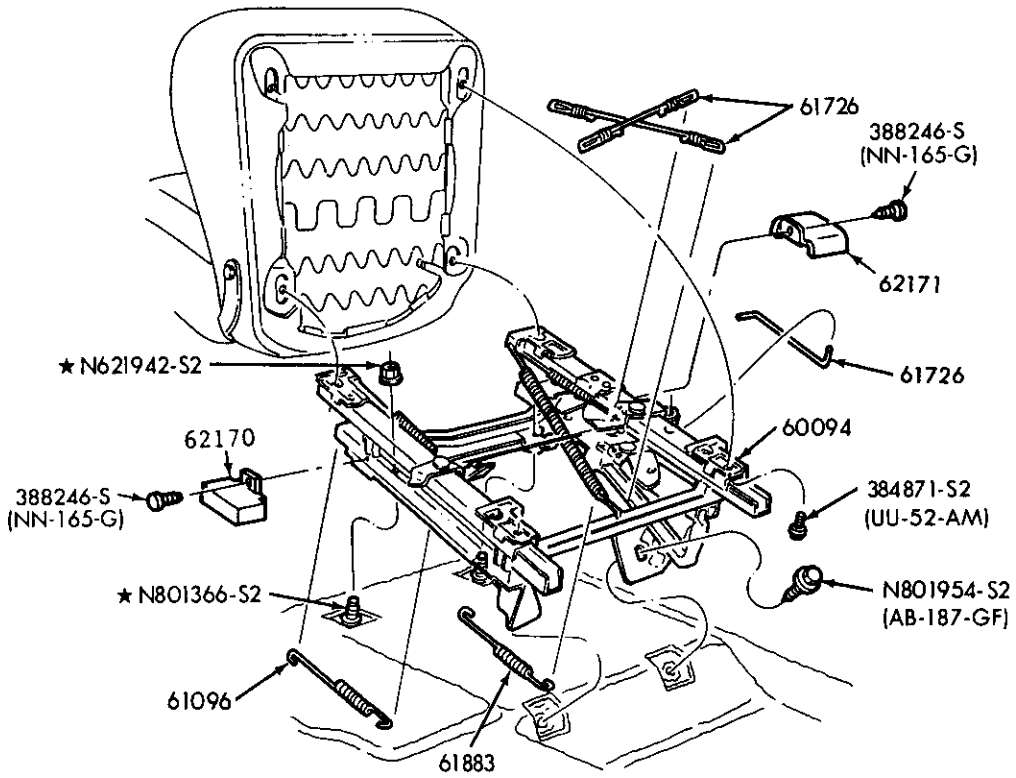

P-22157

FRONT SEAT TRACK -- BUCKET and CAPTAIN'S CHAIR  
1989 F100/350 and U150

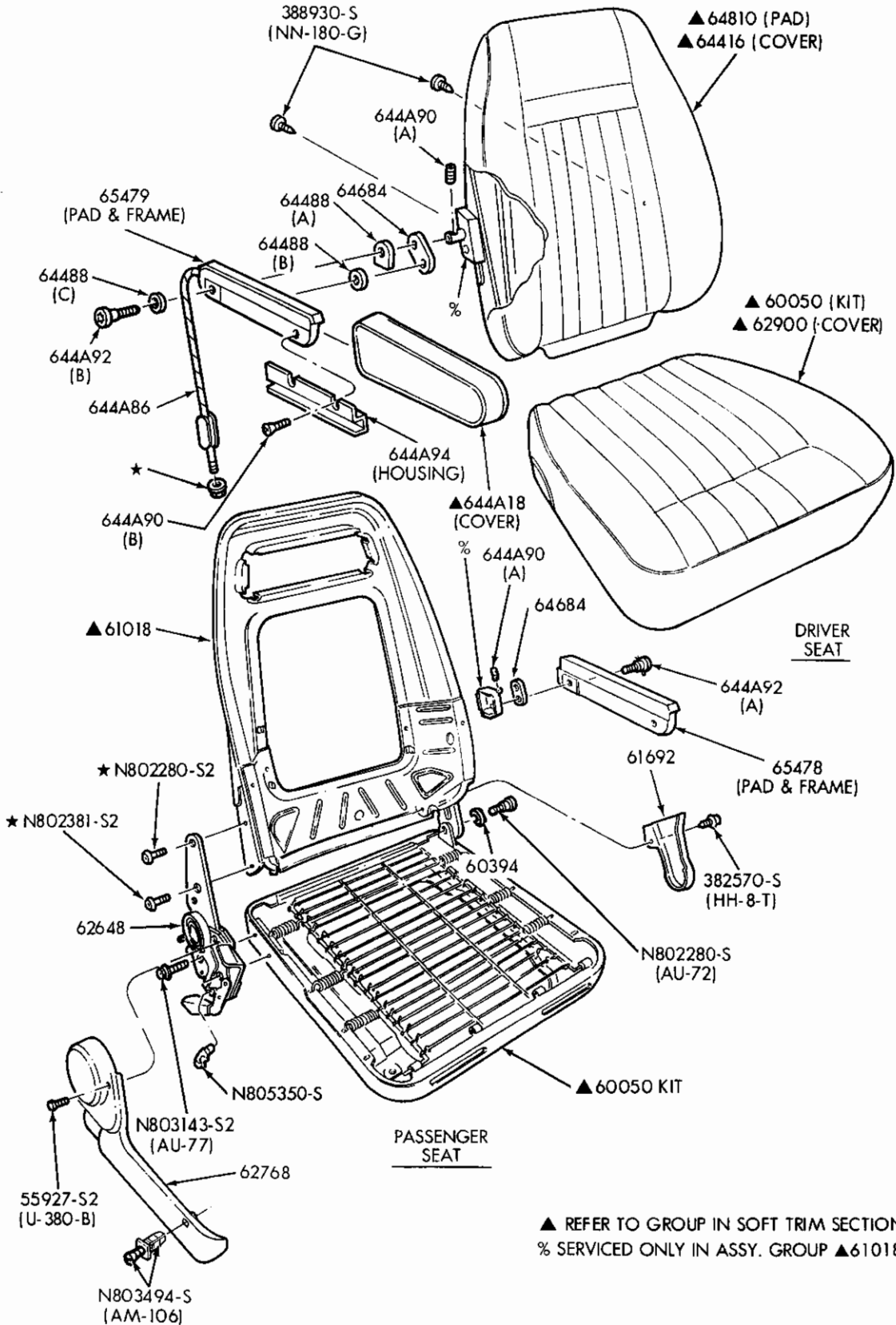

FRONT SEAT MECHANISM & RELATED PARTS—CAPTAIN'S CHAIR  
1989 F100/350, F350 (SUPER CAB) and U150

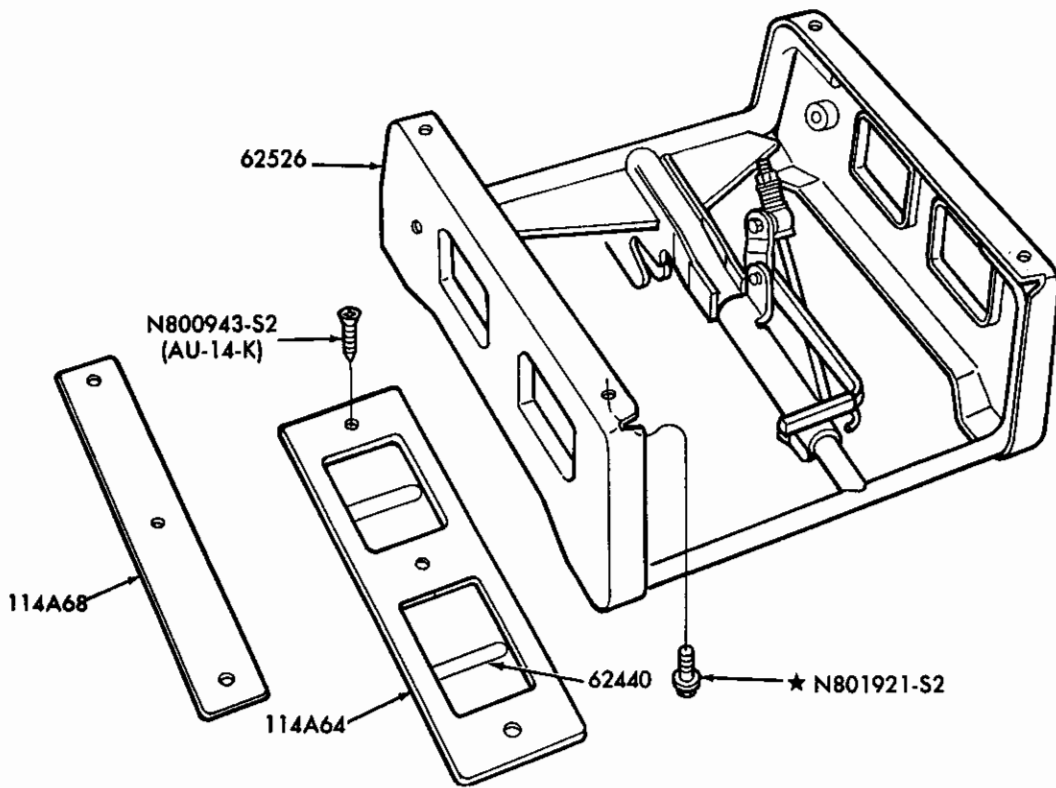

REAR SEAT PARTS – BUCKET – REMOVABLE  
1986/88 A

P-22204

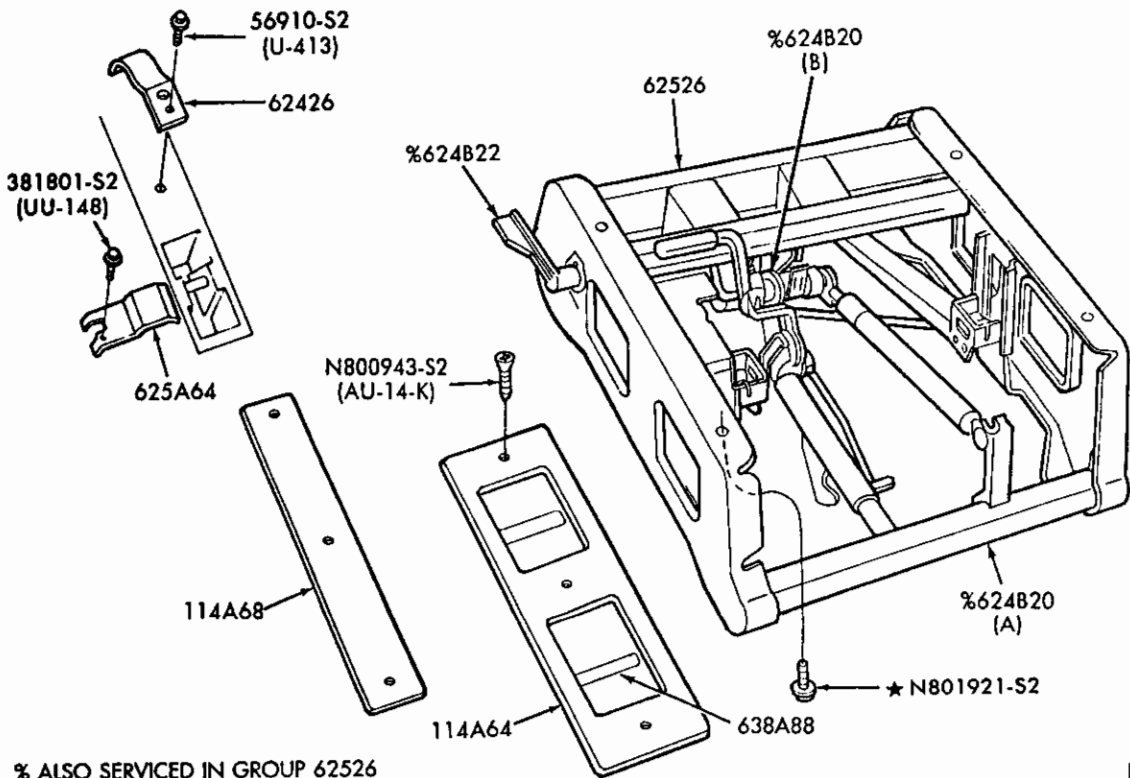

% ALSO SERVICED IN GROUP 62526

REAR SEAT PARTS – BUCKET – FLIP-UP – EZ ACCESS  
1989 A

P-22205

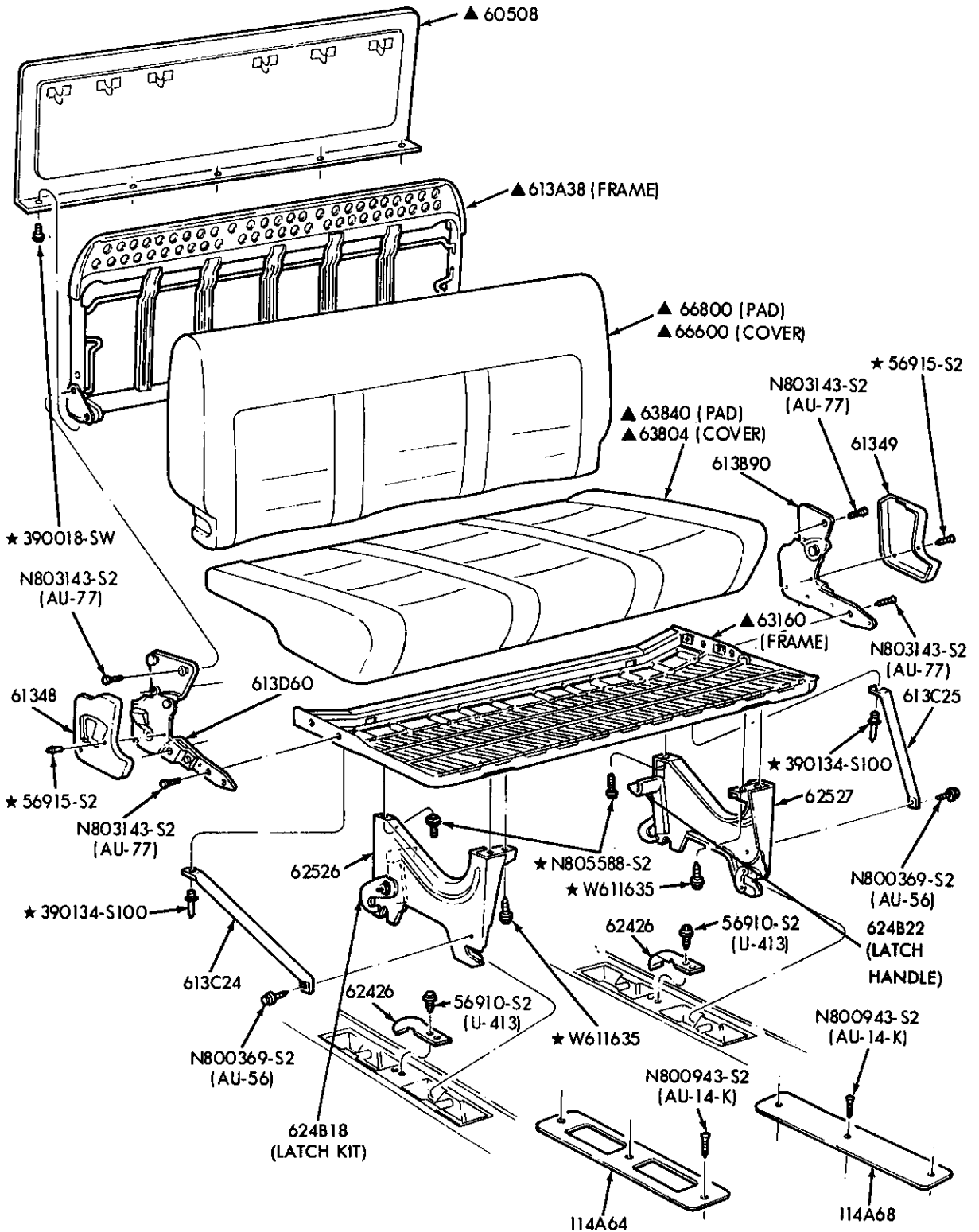

P-22208

REAR SEAT PARTS - FIXED BENCH W/FOLDING BACK - 3 PASSENGER - "FROM 11/88"

1989 A

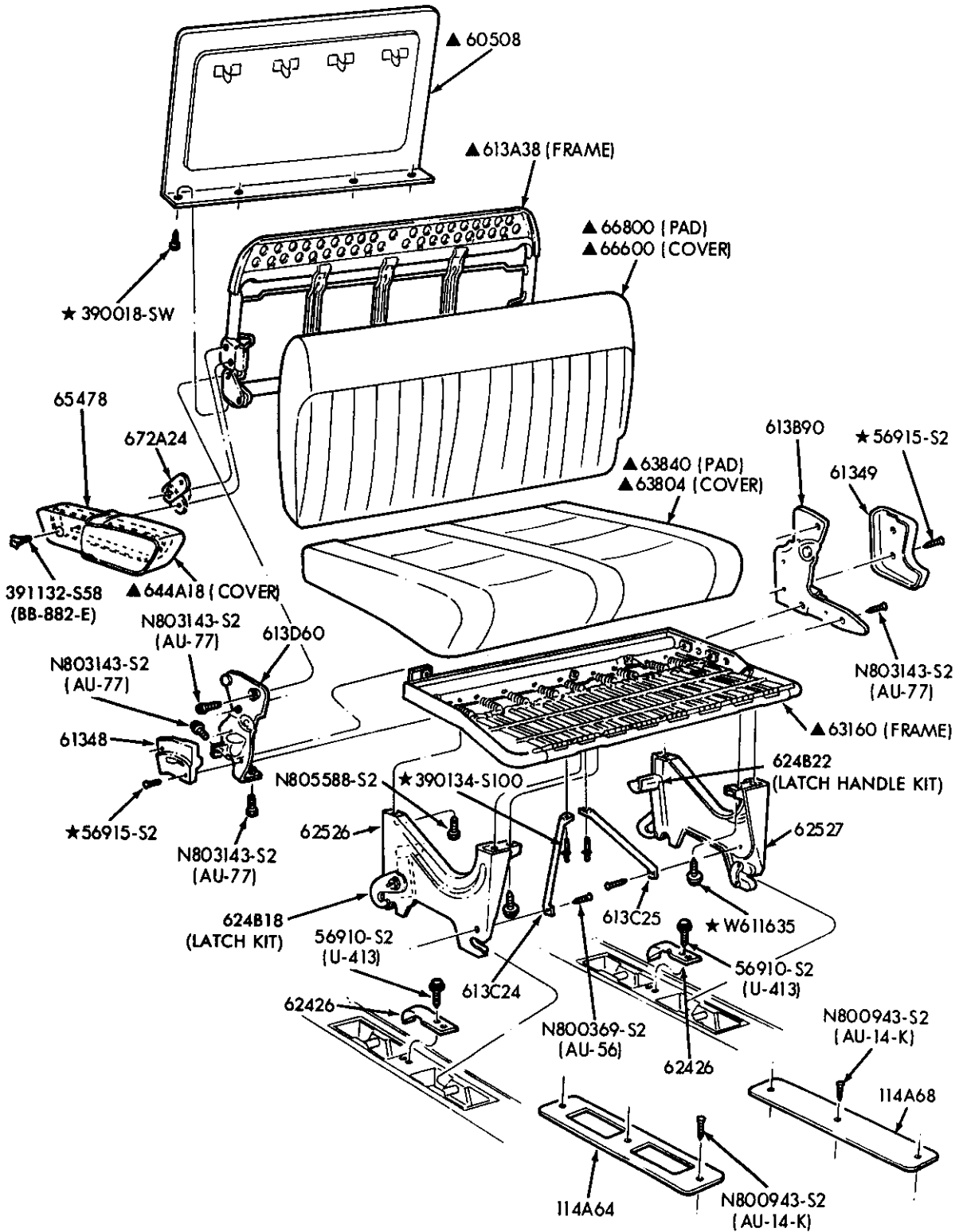

P-22207

REAR SEAT PARTS – FIXED BENCH W/FOLDING BACK – 2 PASSENGER – “FROM 11/88”

1989 A

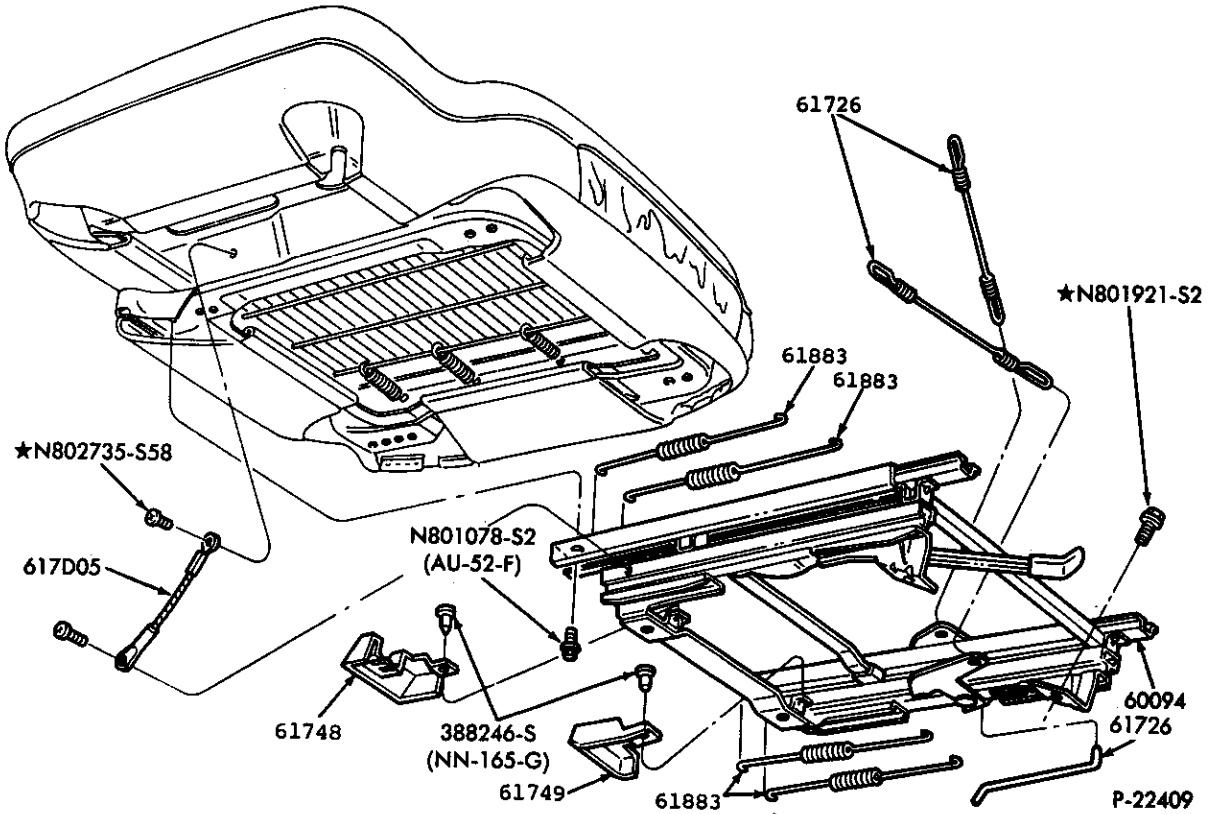

FRONT SEAT TRACK – SPLIT BENCH – DRIVER  
1988/ B and R (SUPER CAB)

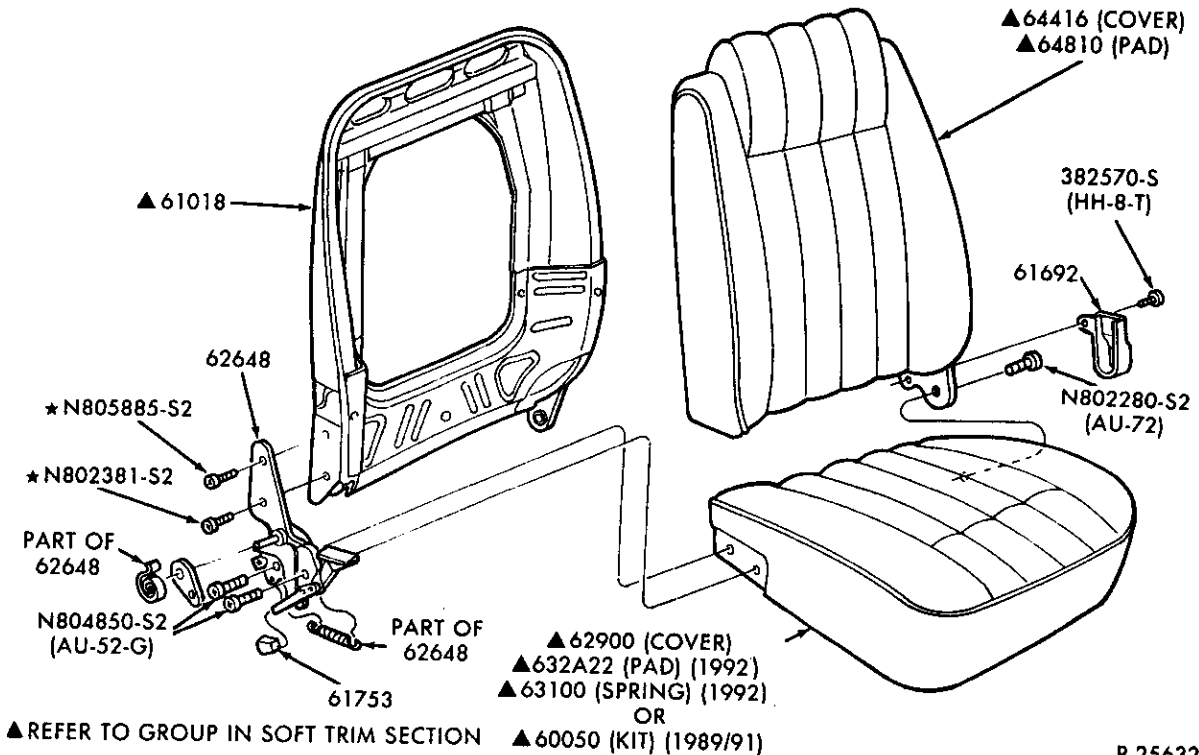

FRONT SEAT MECHANISM and RELATED PARTS  
(BUCKET – UPPER HALF – DRIVER and PASSENGER SEAT)  
1989 U150

P-25632

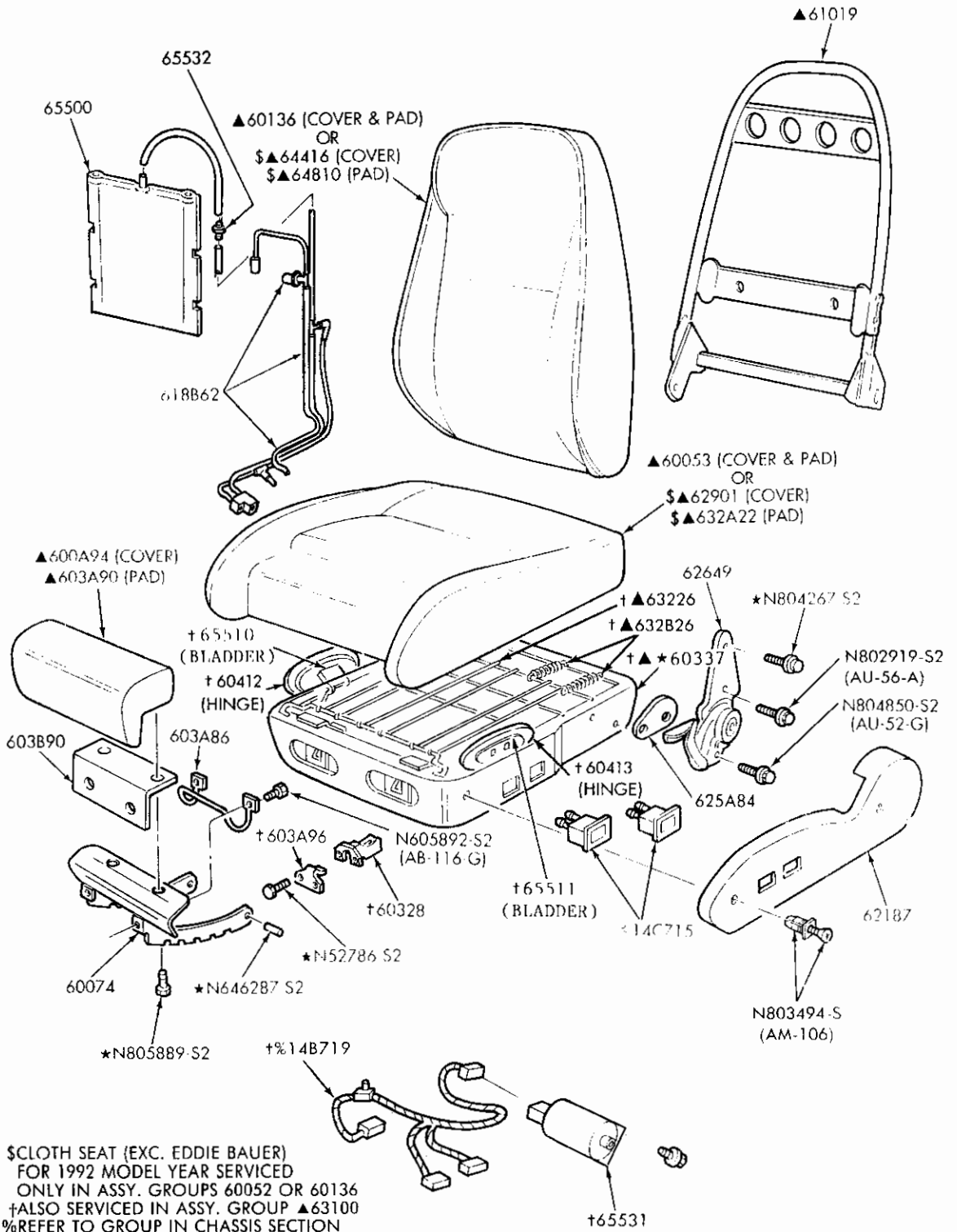

\$CLOTH SEAT (EXC. EDDIE BAUER)  
 FOR 1992 MODEL YEAR SERVICED  
 ONLY IN ASSY. GROUPS 60052 OR 60136  
 †ALSO SERVICED IN ASSY. GROUP ▲63100  
 %REFER TO GROUP IN CHASSIS SECTION  
 ▲REFER TO GROUP IN SOFT TRIM SECTION

P 22931

FRONT SEAT MECHANISM & RELATED PARTS — SPORT BUCKET  
1989 B and R

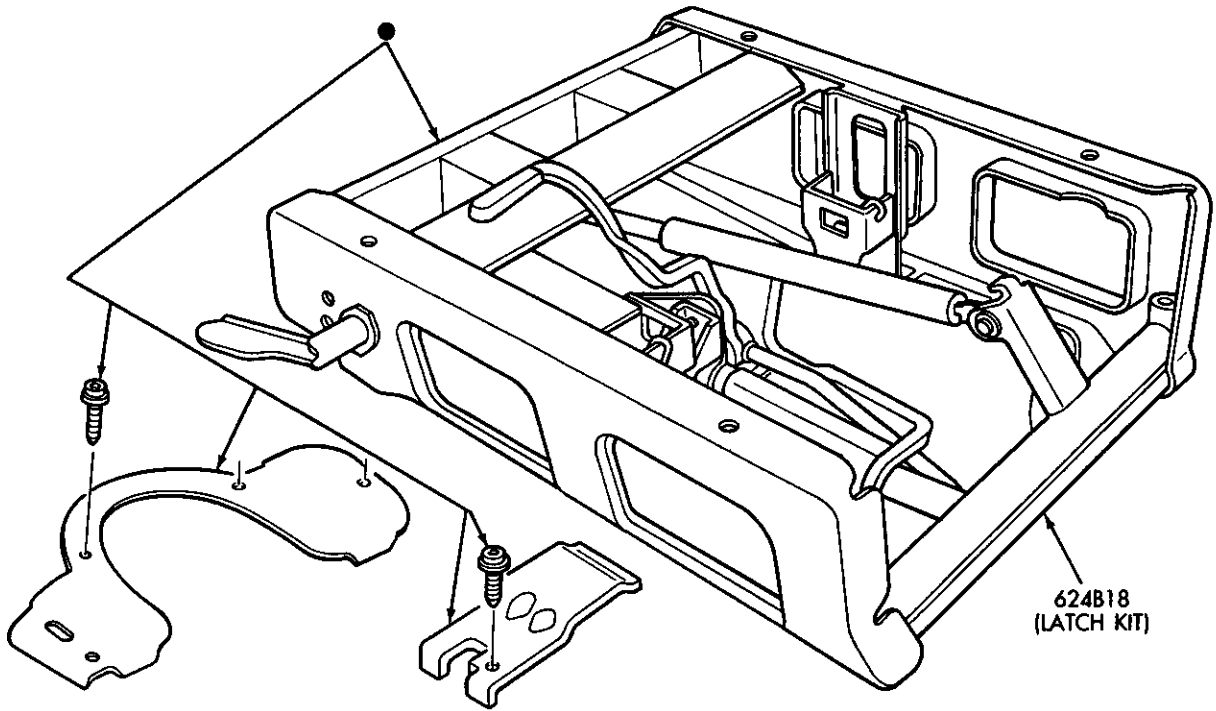

● ONLY SERVICED IN 62526 ASSY.

P-22925

REAR SEAT PARTS – BUCKET – FLIP-UP E-Z ACCESS  
1989 A

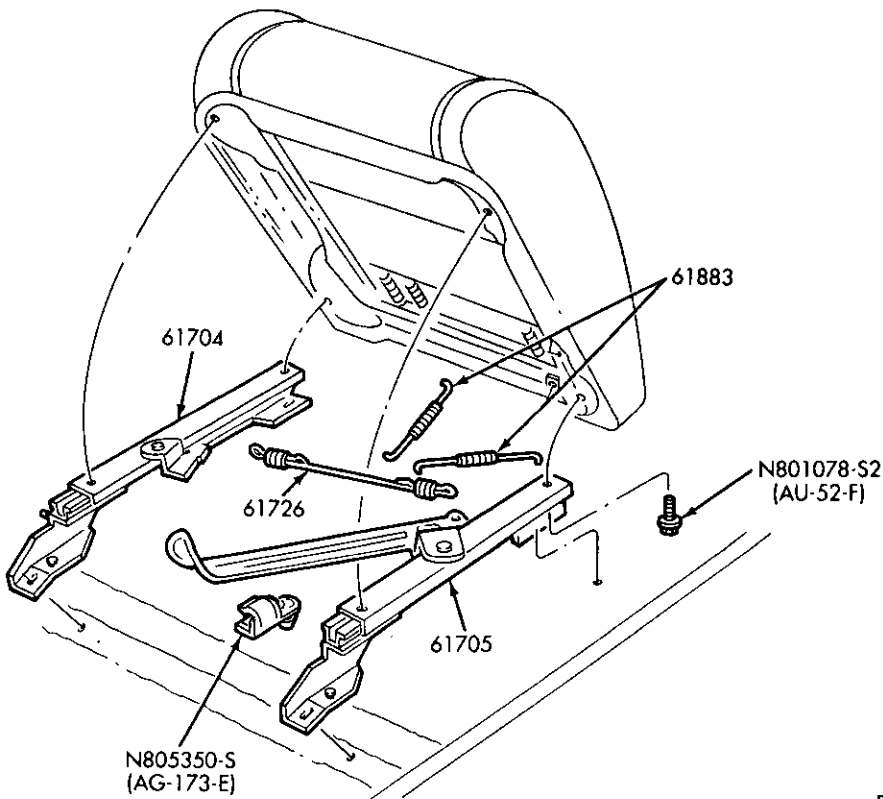

P-22986

FRONT SEAT TRACK – SPORT BUCKET  
1989 B and R



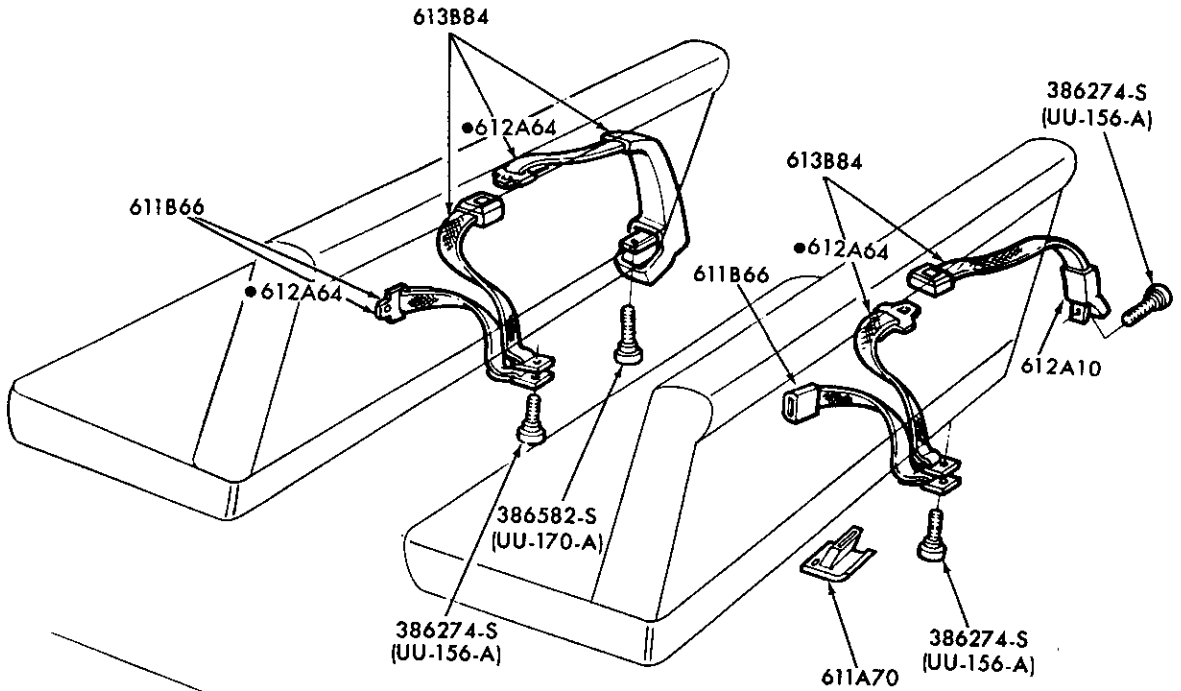

●USE FOR 1983/ONLY

P-14263

SEAT BELTS and RELATED PARTS (2ND and 3RD SEAT) and (4TH SEAT DELUXE)  
1980/ E100/350

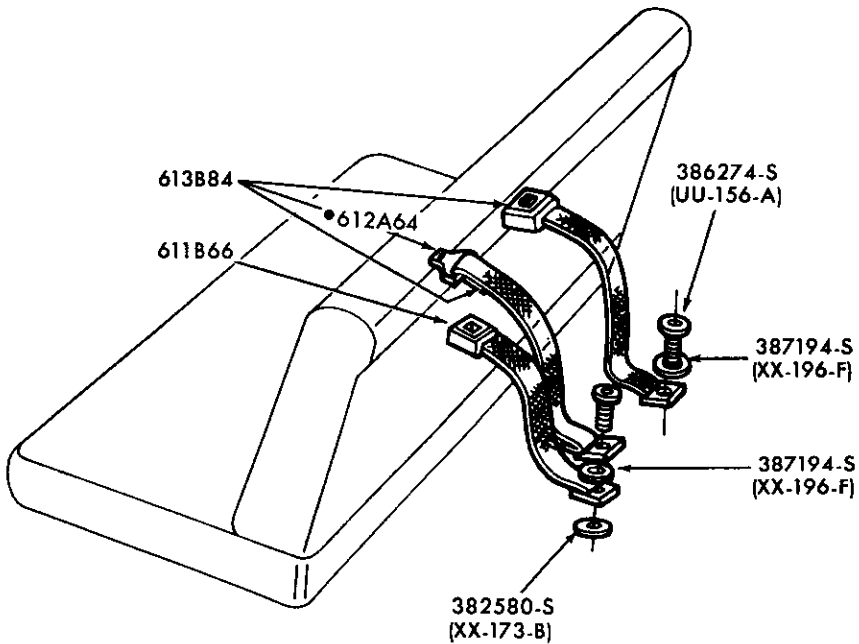

●USE FOR 1983/ONLY

P-14264

SEAT BELTS and RELATED PARTS (4TH and 5TH SEAT)  
1980/ E100/350

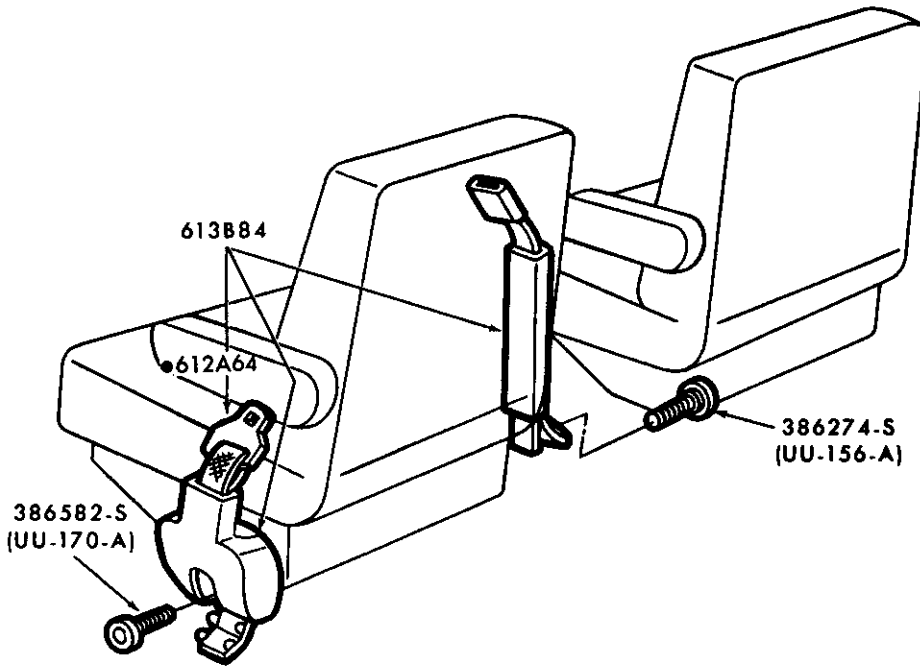

● USE FOR 1983/ONLY

P-15162

SEAT BELTS and RELATED PARTS (2ND ROW CAPTAIN'S CHAIR)

1980/ E100/350

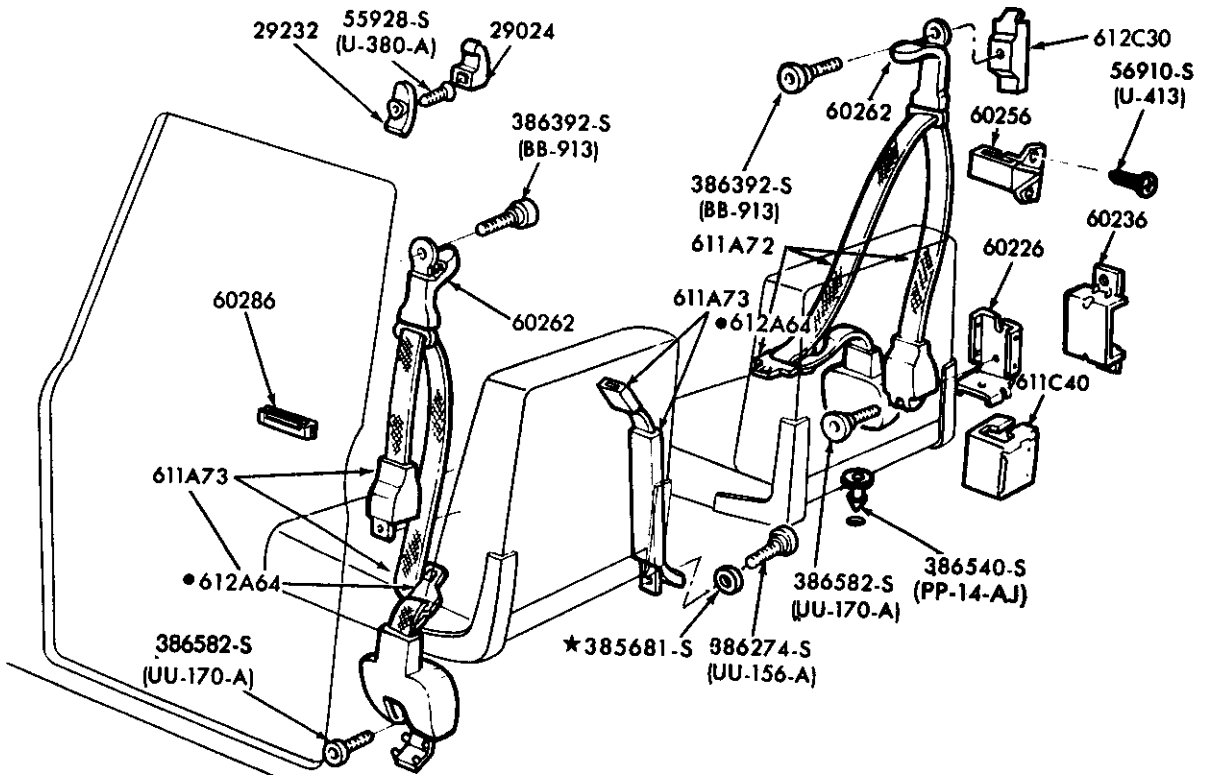

● USE FOR 1983/ONLY

P-14262

SEAT BELT and SHOULDER HARNESS PARTS (DRIVER and PASSENGER)

1980/ E100/350

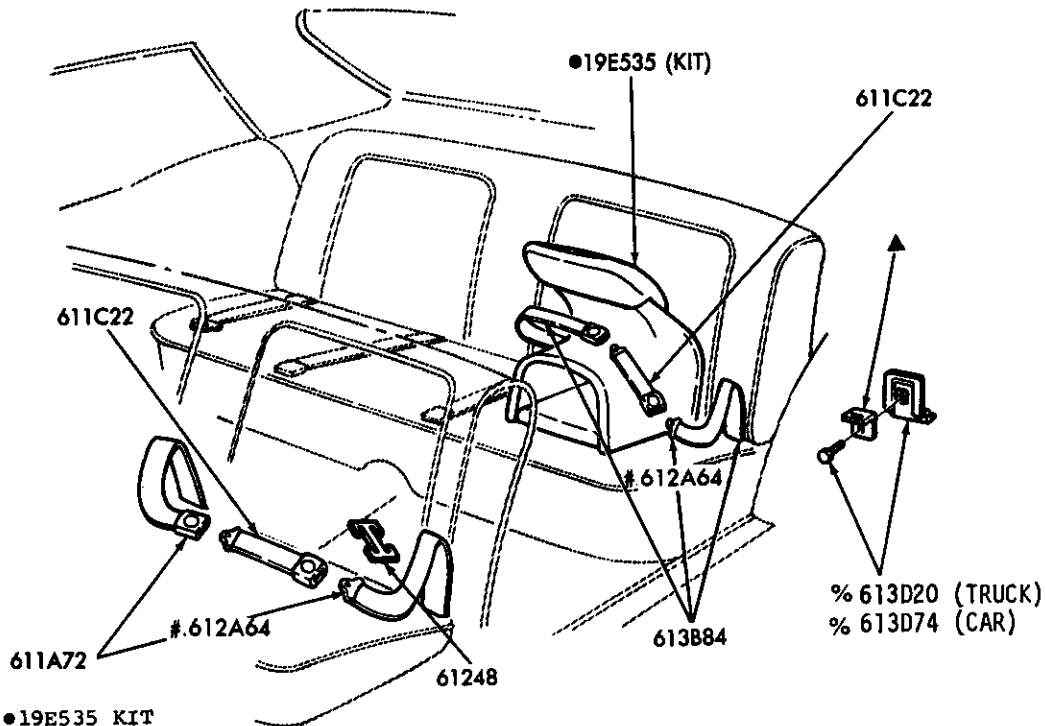

P-11536

CHILD SAFETY SEAT and SEAT BELT EXTENSION  
1980/ ALL

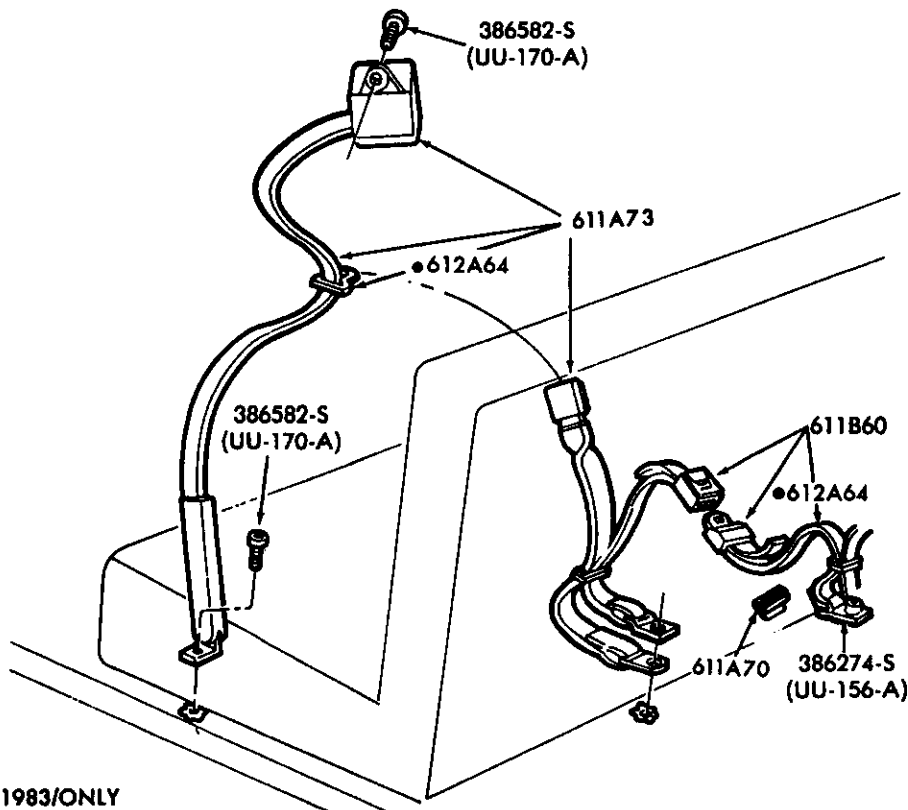

●USE FOR 1983/ONLY

P-15433

SEAT BELT and SHOULDER HARNESS  
1980/86 F100/350 (REGULAR CAB)

1980/89  
LIGHT TRUCK

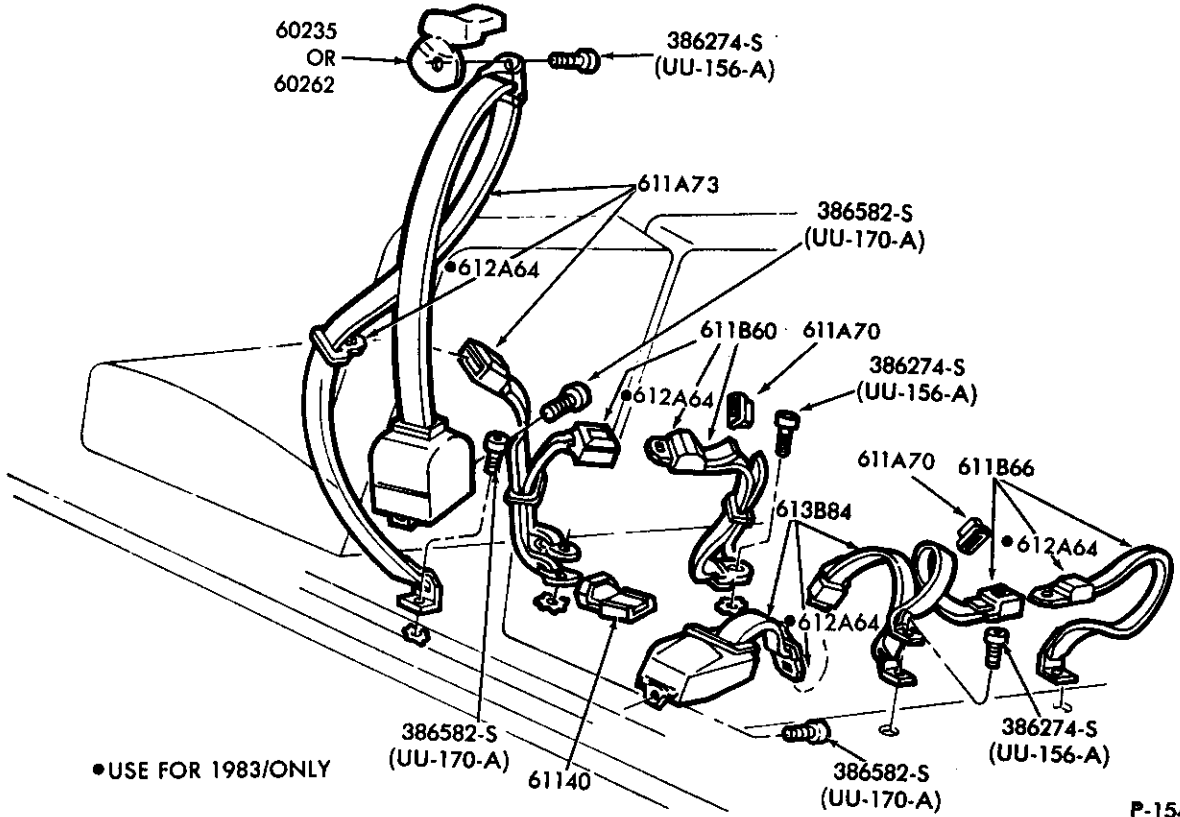

P-15432

SEAT BELT and SHOULDER HARNESS (BENCH-FORWARD FACING REAR SEAT)  
1980/ F100/350 (SUPER CAB) and F350 (CREW CAB)

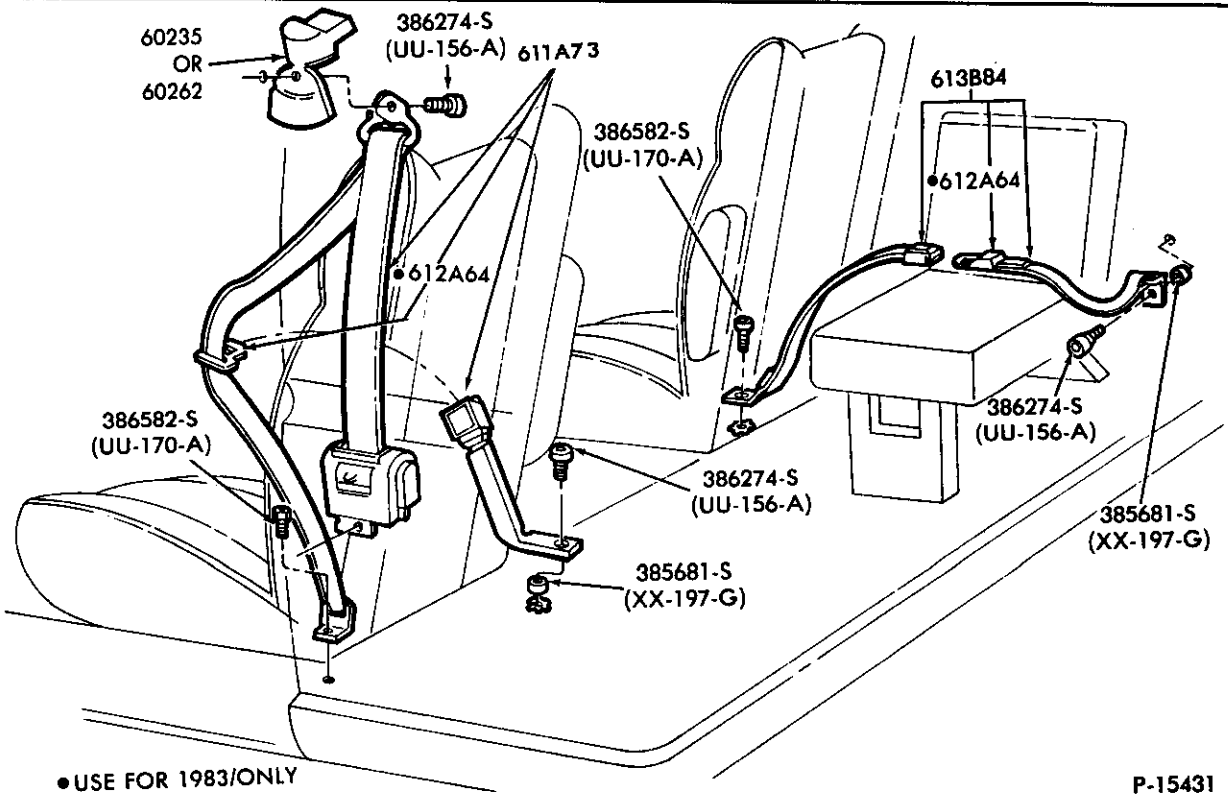

P-15431

SEAT BELT and SHOULDER HARNESS  
(CAPTAIN'S CHAIR and BUCKET - WITH CENTER FACING REAR SEAT)  
1980/ F100/350 (SUPER CAB)

1980/89  
LIGHT TRUCK

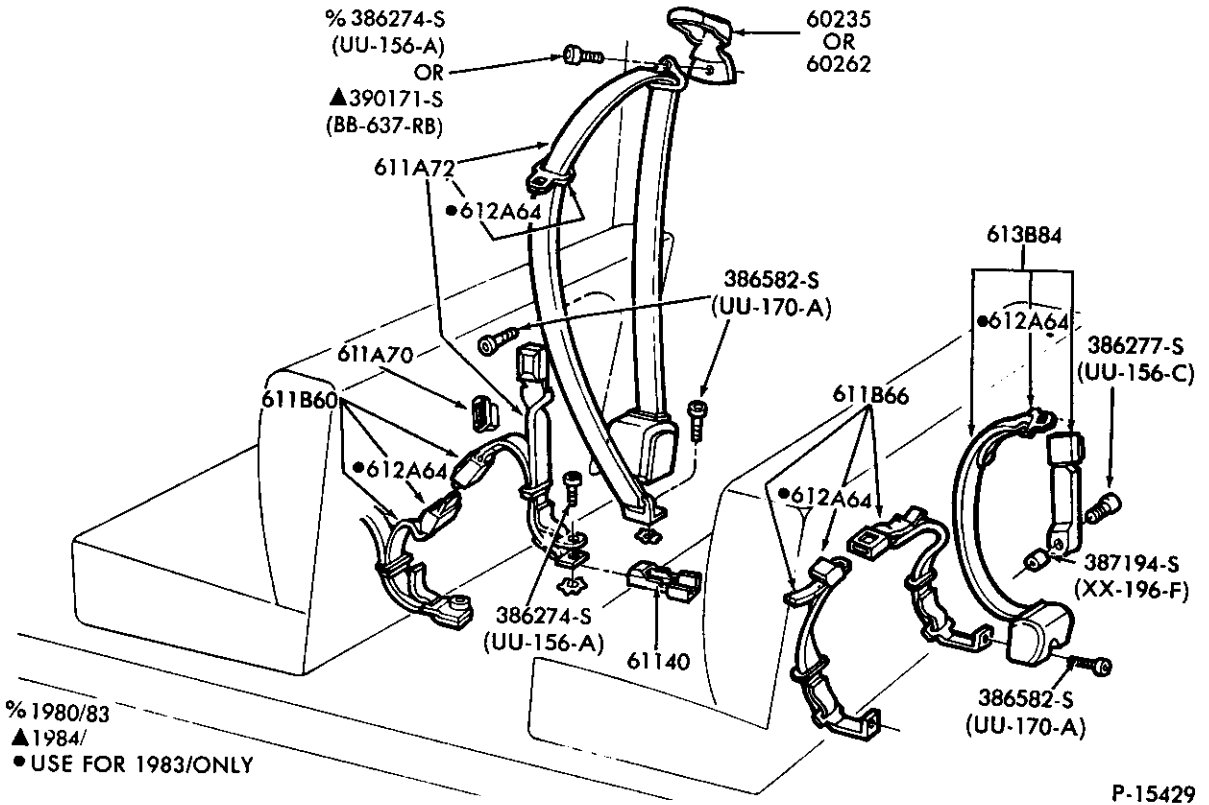

% 1980/83  
▲ 1984/  
● USE FOR 1983/ONLY

P-15429

SEAT BELT and SHOULDER HARNESS (BENCH)  
1980/ U150

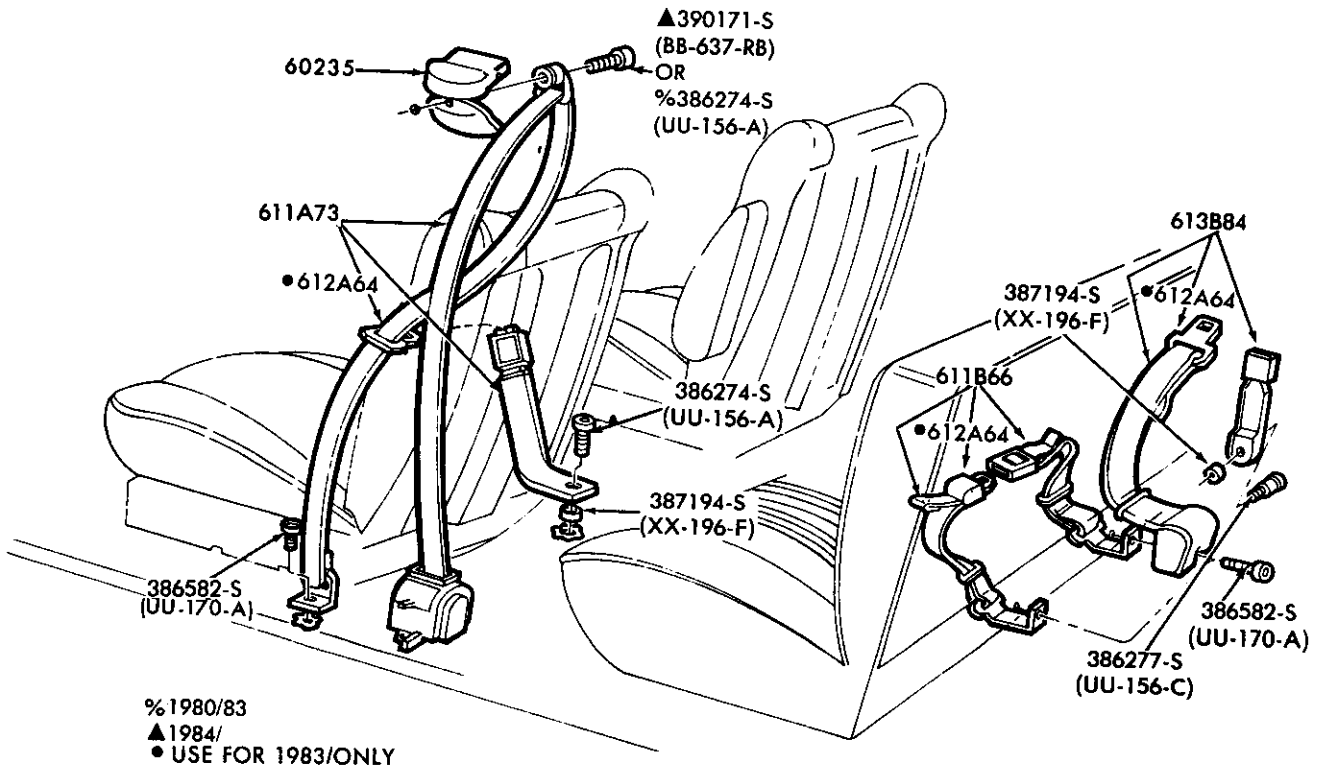

% 1980/83  
▲ 1984/  
● USE FOR 1983/ONLY

P-15430

SEAT BELT and SHOULDER HARNESS (BUCKET and CAPTAIN'S CHAIR)  
1980/ U150

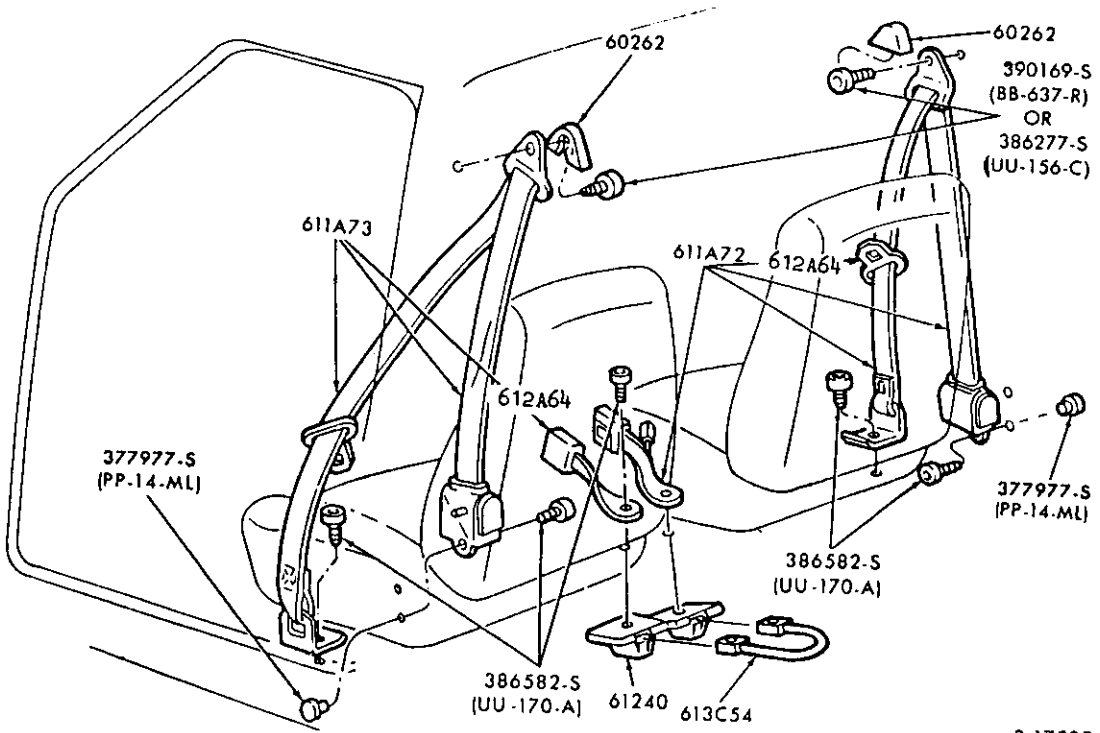

SEAT BELT and SHOULDER HARNESS (BUCKET)  
1983/ R

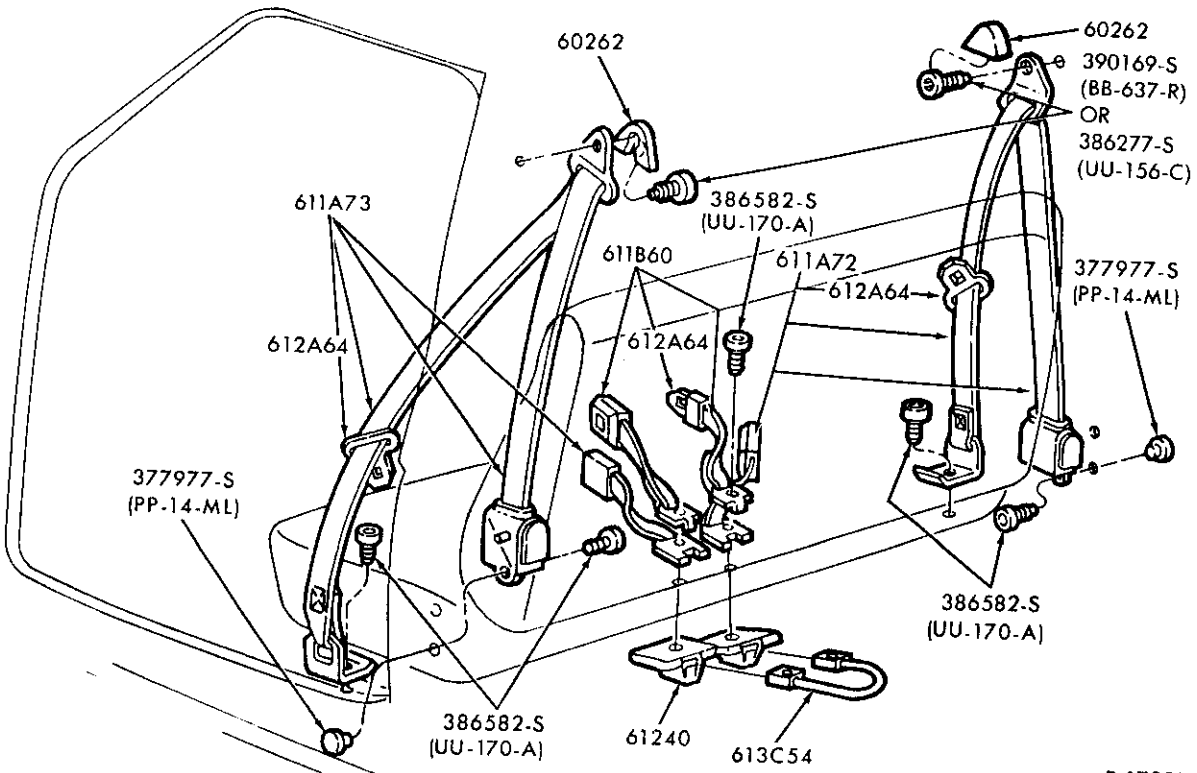

SEAT BELT and SHOULDER HARNESS (BENCH)  
1983/ R

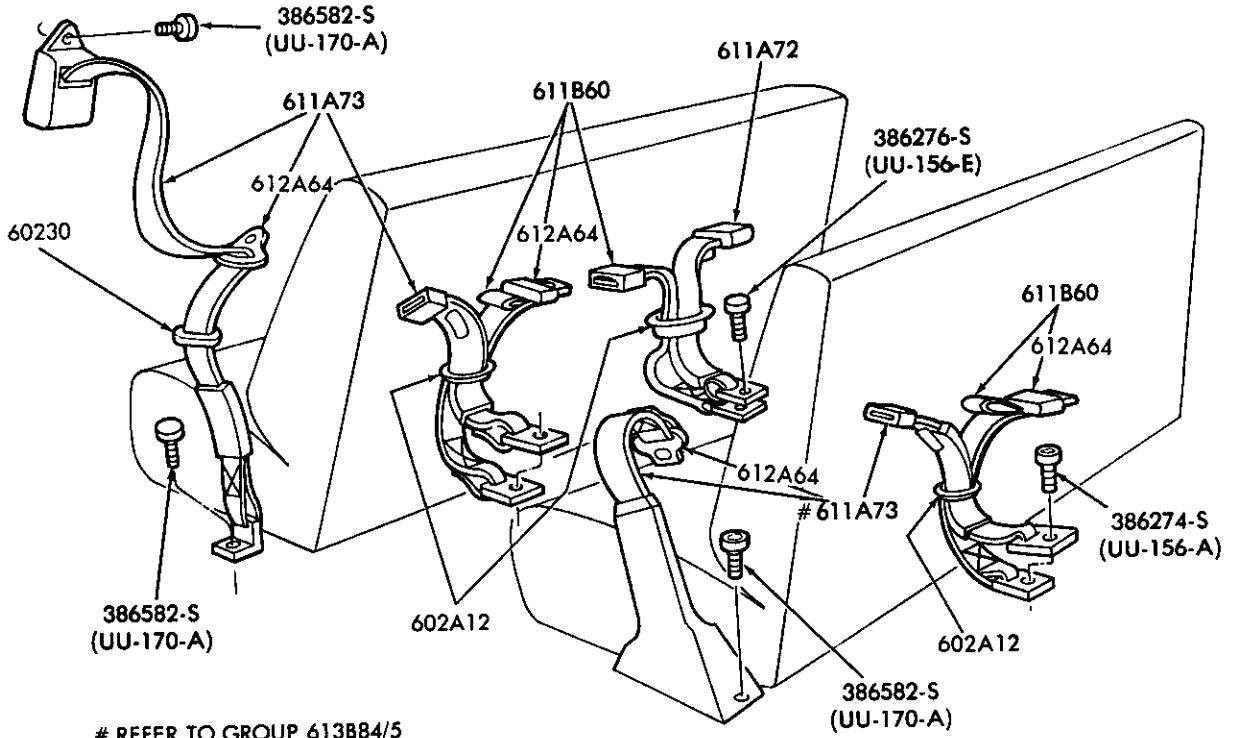

SEAT BELT and SHOULDER HARNESS PARTS  
1983/ F350 (CREW CAB)

P-17538

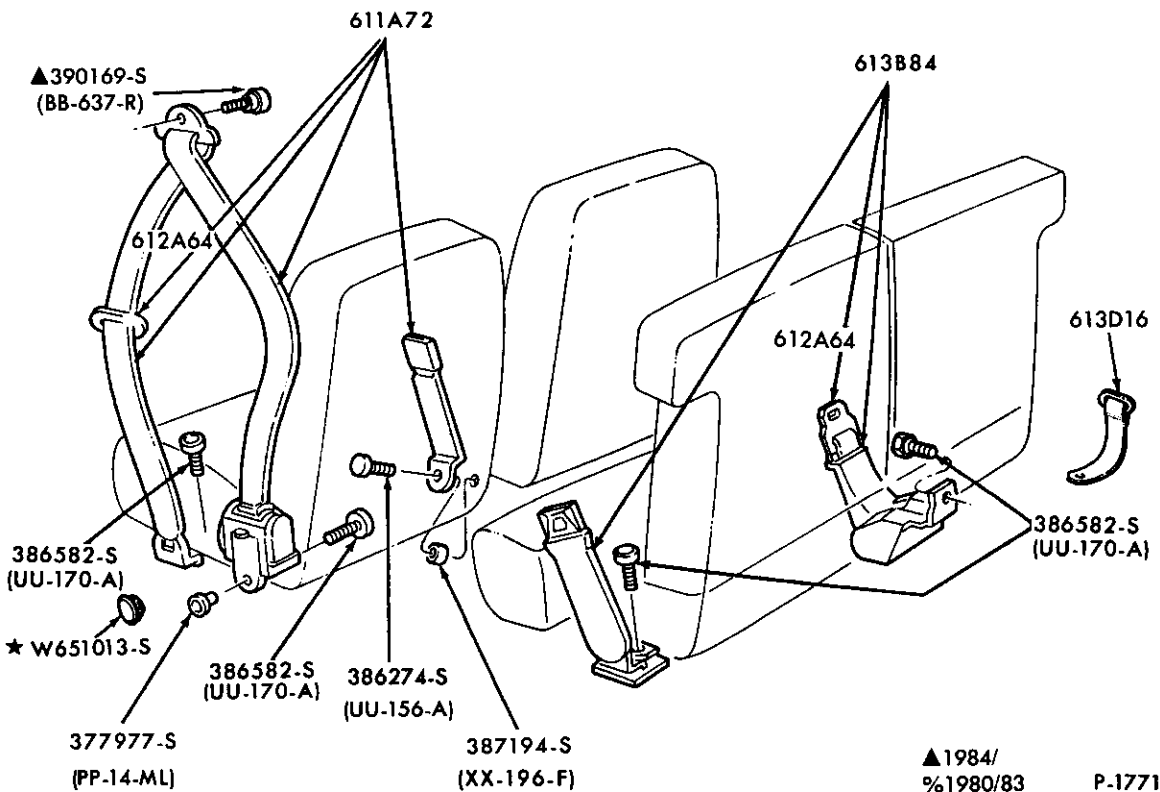

SEAT BELT and SHOULDER HARNESS PARTS  
1984/85 B

▲1984/  
%1980/83 P-17713

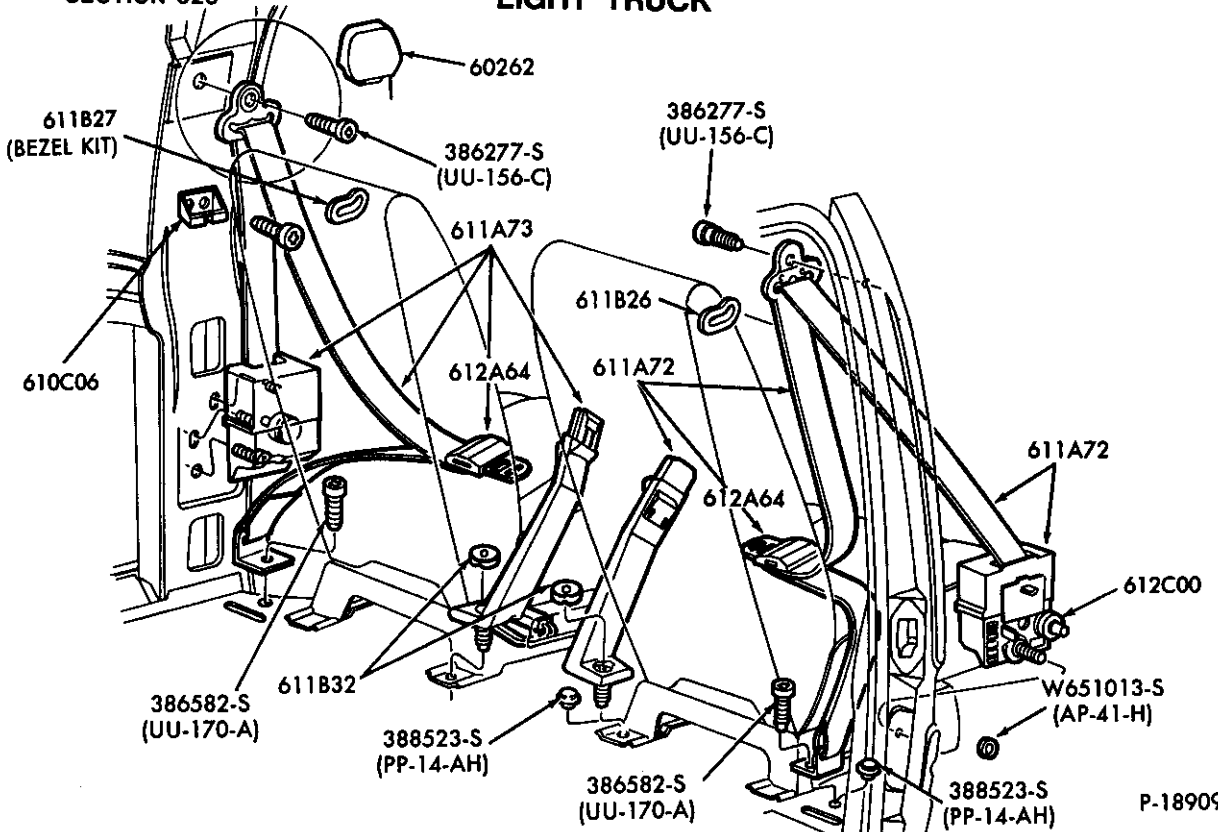

P-18909

SEAT BELT and SHOULDER HARNESS (FRONT SEAT BUCKET)  
1986/ A

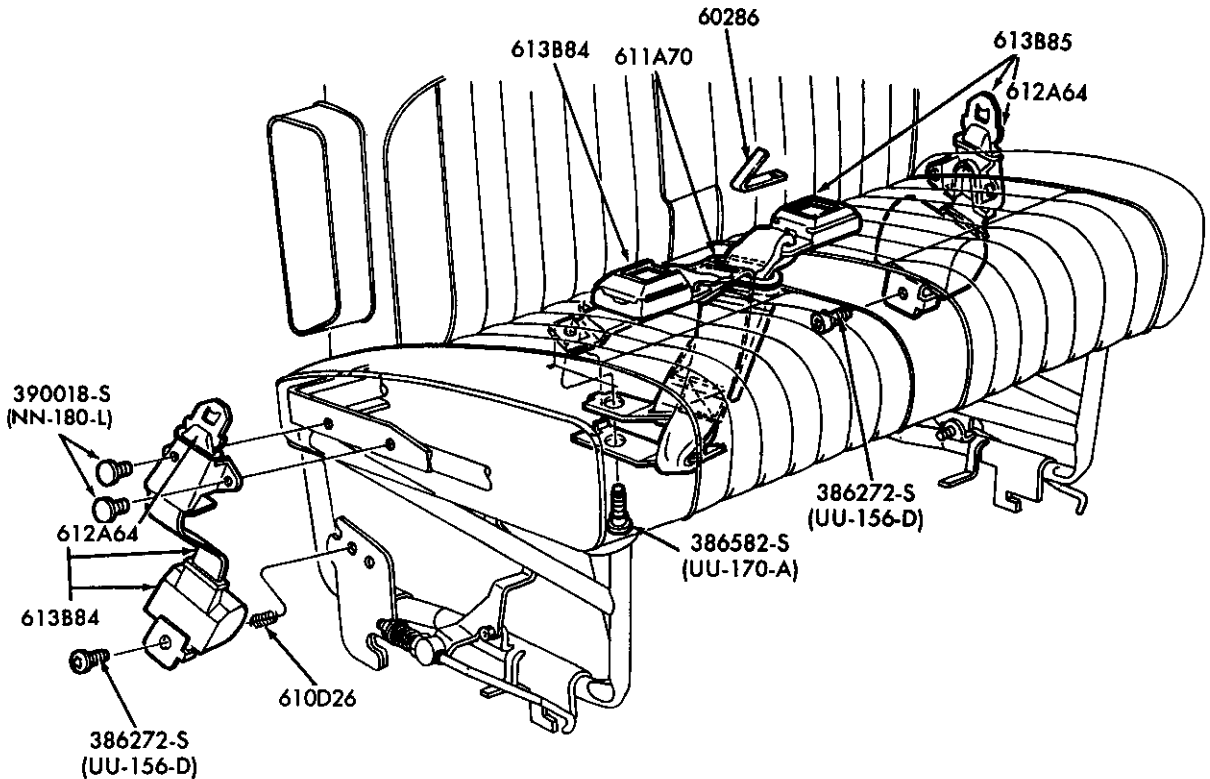

P-18910

SEAT BELTS and RELATED PARTS (REAR BENCH - 2 PASSENGER)  
1986/ A



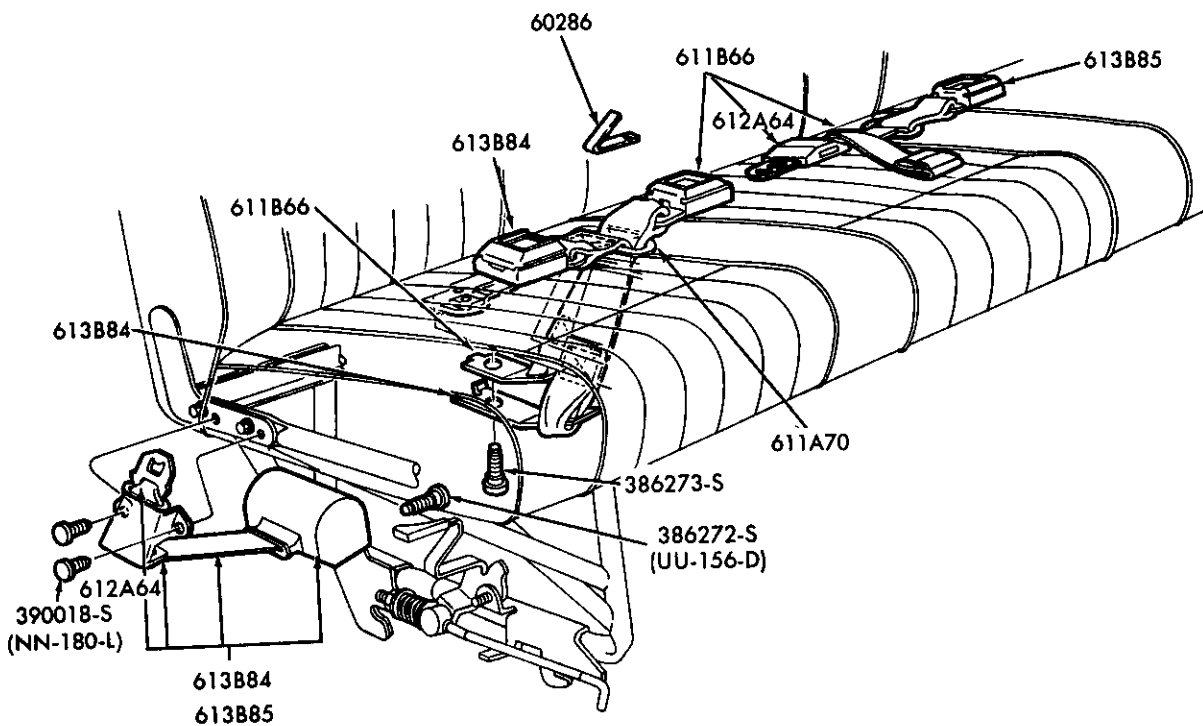

P-18911

SEAT BELTS and RELATED PARTS (REAR BENCH – 3 PASSENGER)  
1986/ A

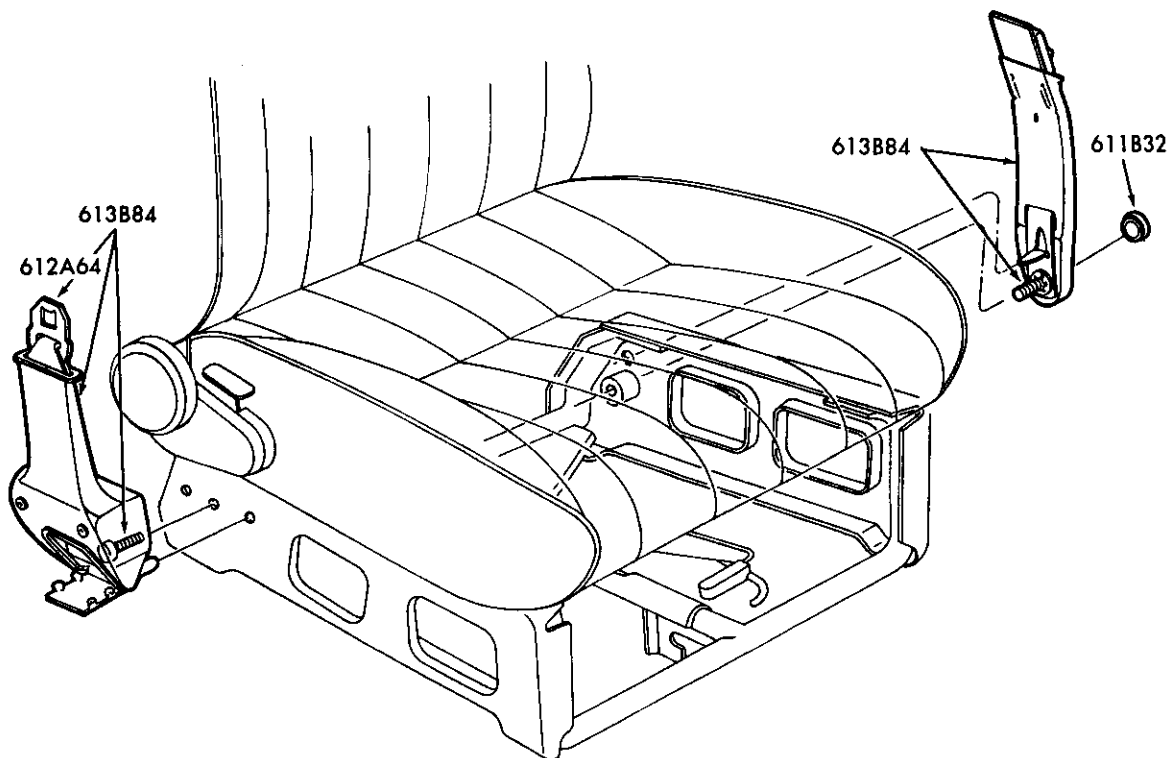

P-18912

SEAT BELTS and RELATED PARTS (REAR SEAT BUCKET)  
1986/ A

1980/89  
LIGHT TRUCK

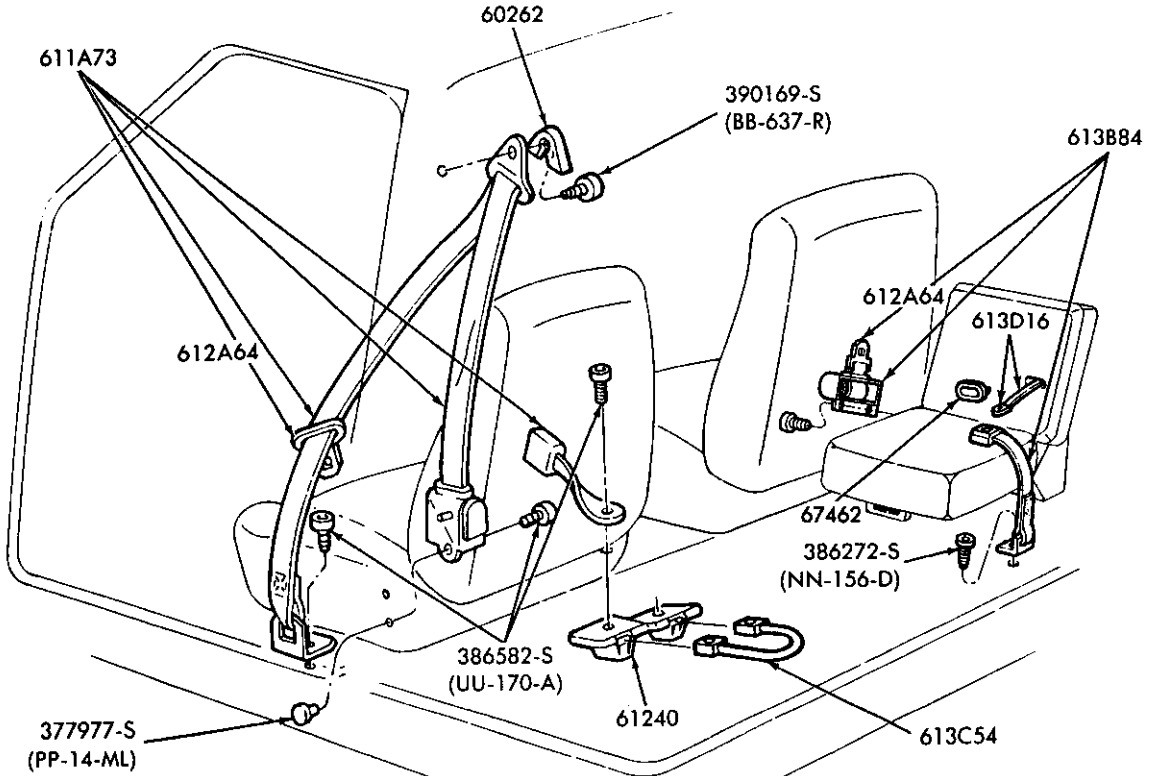

SEAT BELTS and SHOULDER HARNESS  
(BUCKET SEATS - w/CENTER FACING REAR SEATS)  
1986 R - SUPER CAB

P-19784

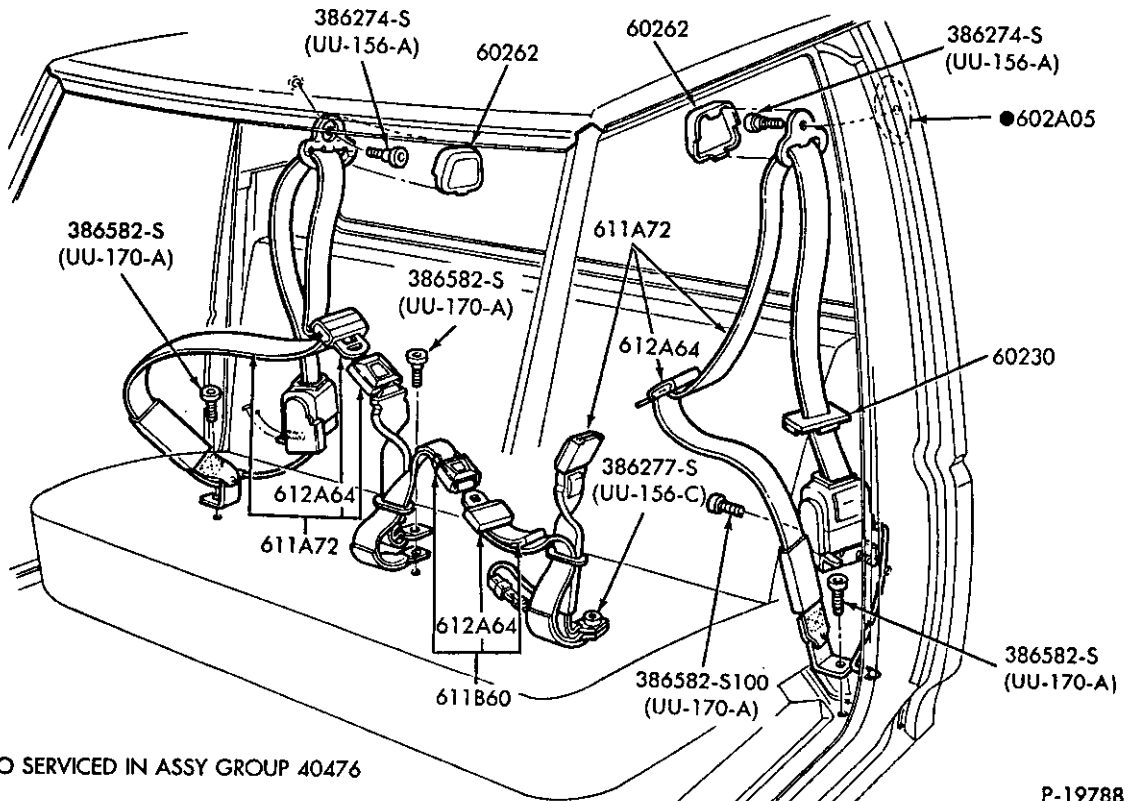

● ALSO SERVICED IN ASSY GROUP 40476

SEAT BELTS and SHOULDER HARNESS (FRONT SEAT BENCH)  
1987/ F150/350 and F(SUPER DUTY)

P-19788

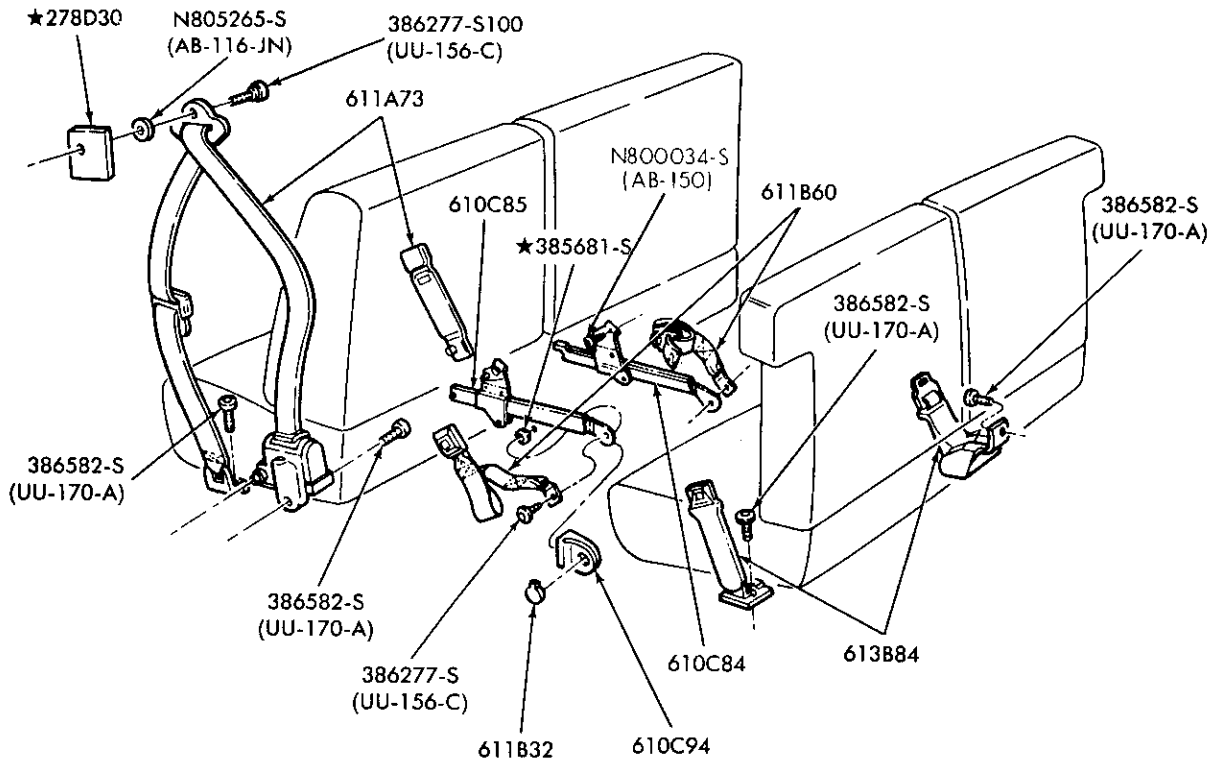

P-20569

SEAT BELT AND SHOULDER HARNESS PARTS  
1986/ B

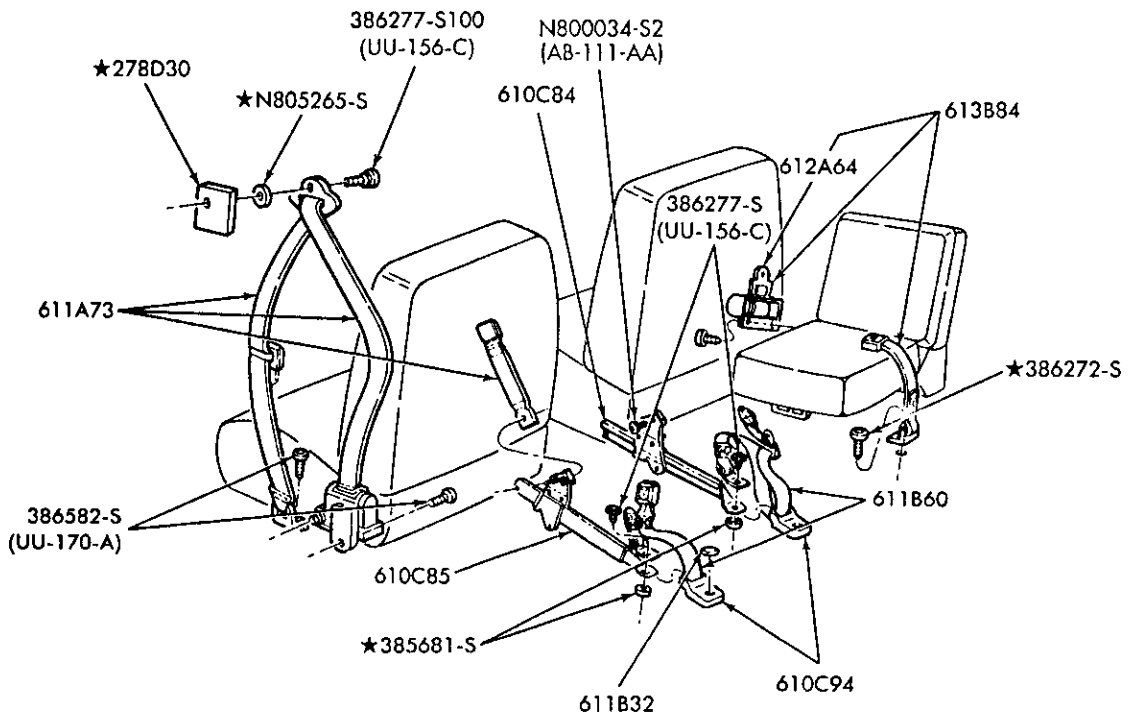

P-20570

SEAT BELT AND SHOULDER HARNESS  
1987/ R - SUPERCAB



1980/89  
LIGHT TRUCK

SHEET METAL  
ILLUSTRATION SECTION

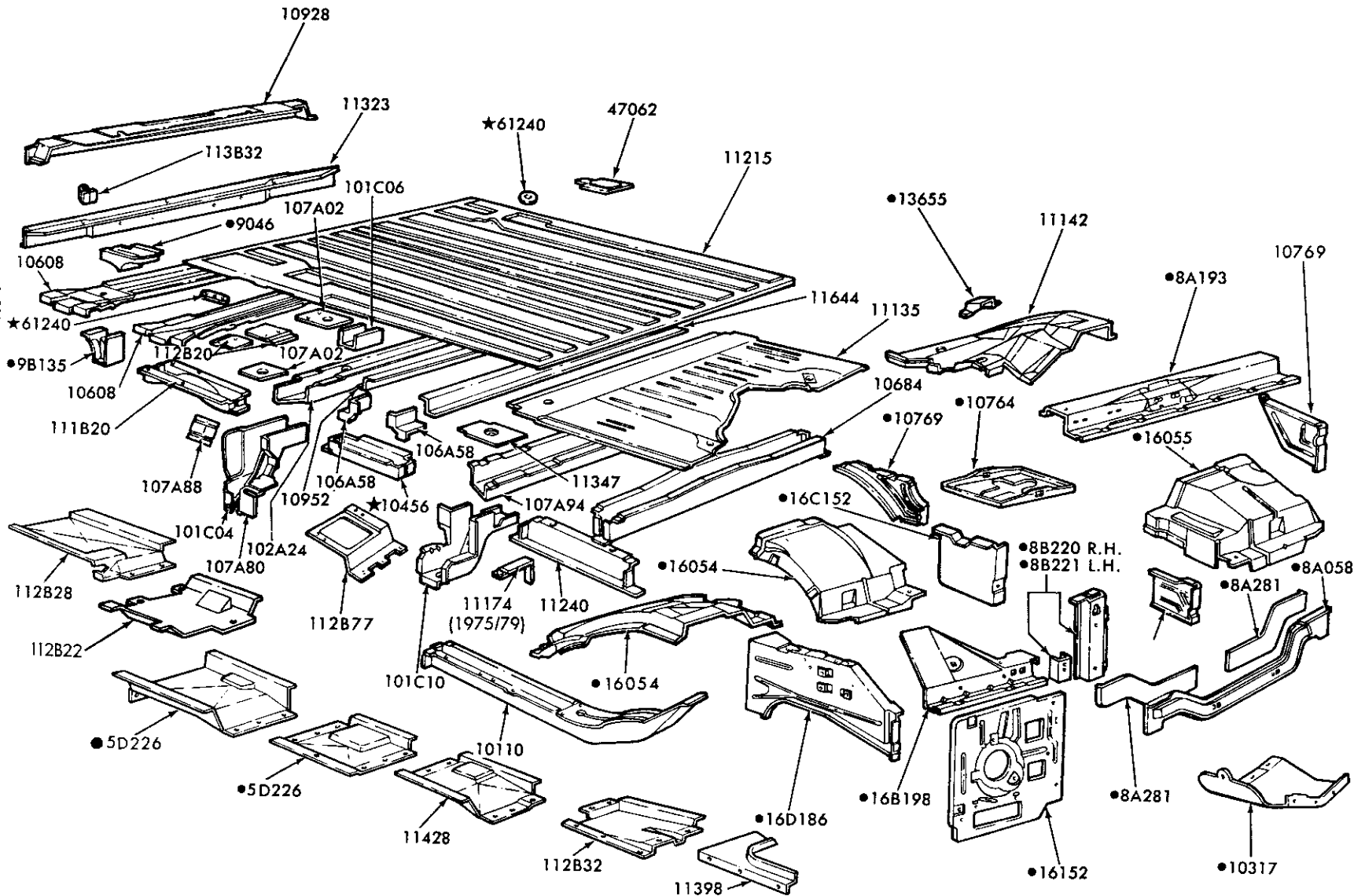

●REFER TO CHASSIS SECTION

P-12031

LOWER BODY SHEET METAL PARTS  
1980/ E100/350 (EXC. SUPER VAN/WAGON)

March, 1994

COPYRIGHT © 1994 - FORD MOTOR - DEARBORN, MICHIGAN  
COMPANY

Final Issue

UPPER BODY SHEET METAL PARTS  
1980 / E100/350

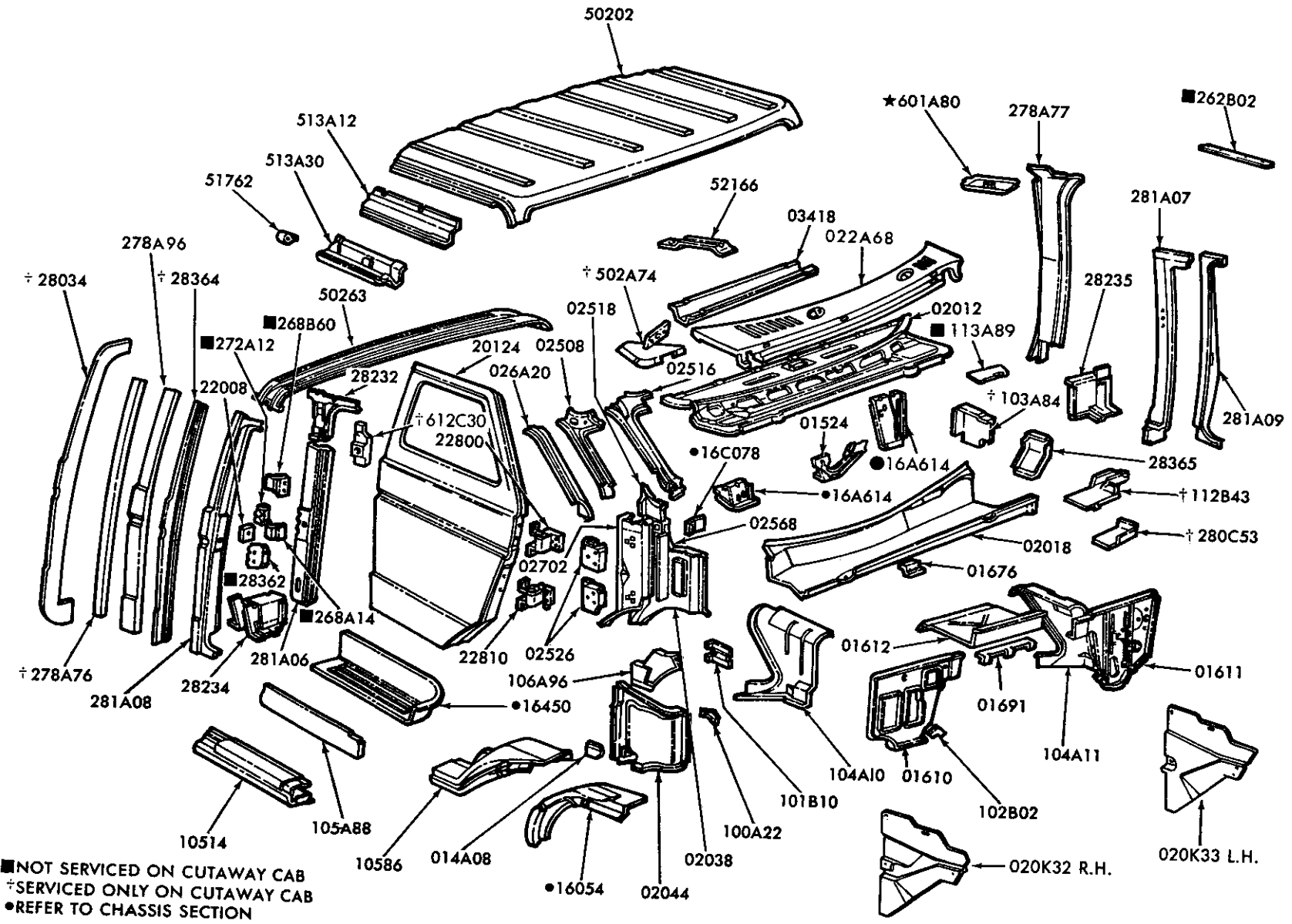

■ NOT SERVICED ON CUTAWAY CAB  
 † SERVICED ONLY ON CUTAWAY CAB  
 ● REFER TO CHASSIS SECTION

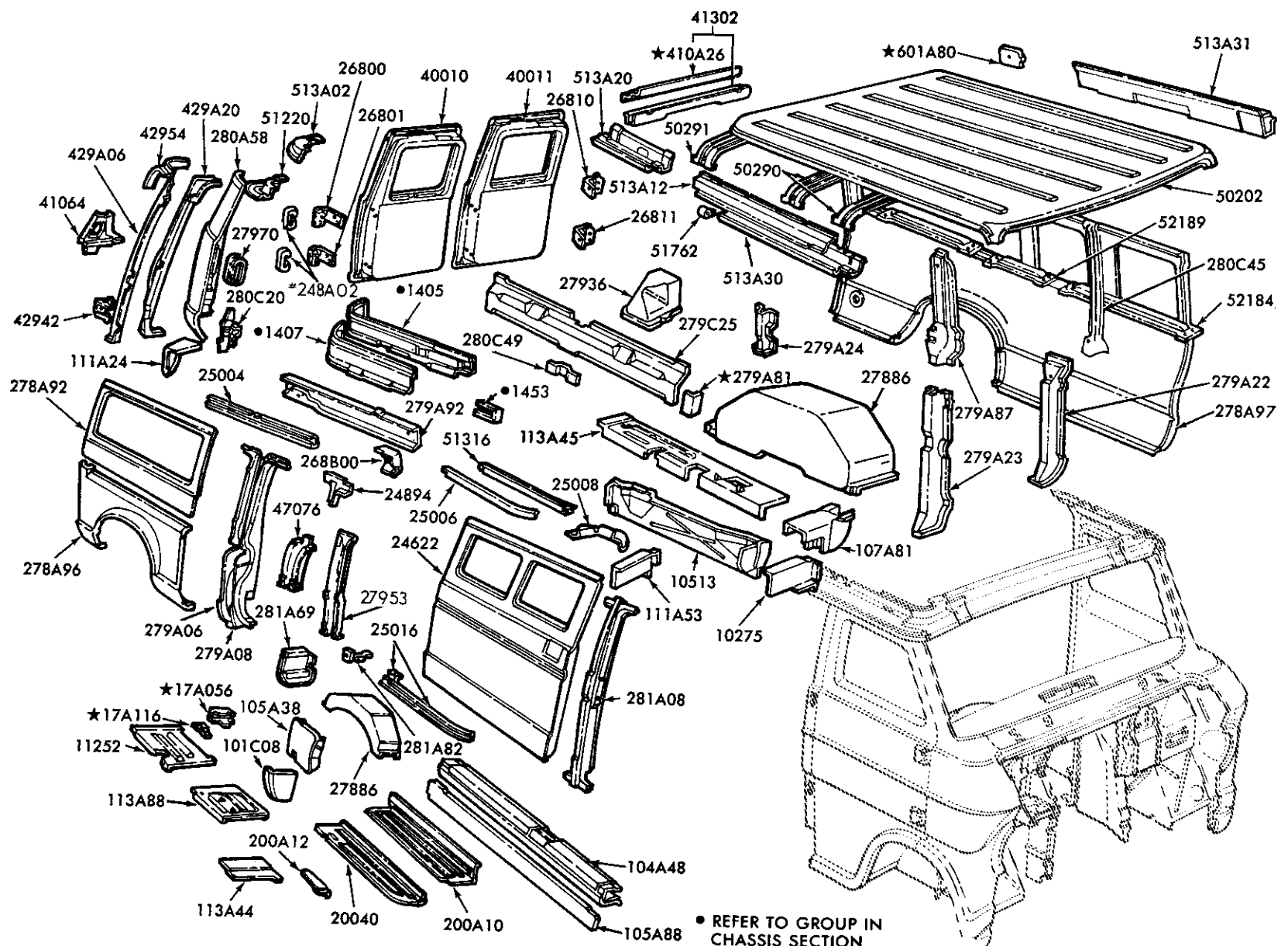

● REFER TO GROUP IN CHASSIS SECTION  
\* COVER BODY SIDE DOOR HINGE-UPPER & LOWER

P-13043

UPPER BODY SHEET METAL PARTS

1980/ E100/350 (exc. SUPER VAN/WAGON) — w/SLIDING DOOR

March, 1994

COPYRIGHT © 1994 - FORD MOTOR - DEARBORN, MICHIGAN COMPANY

Final Issue

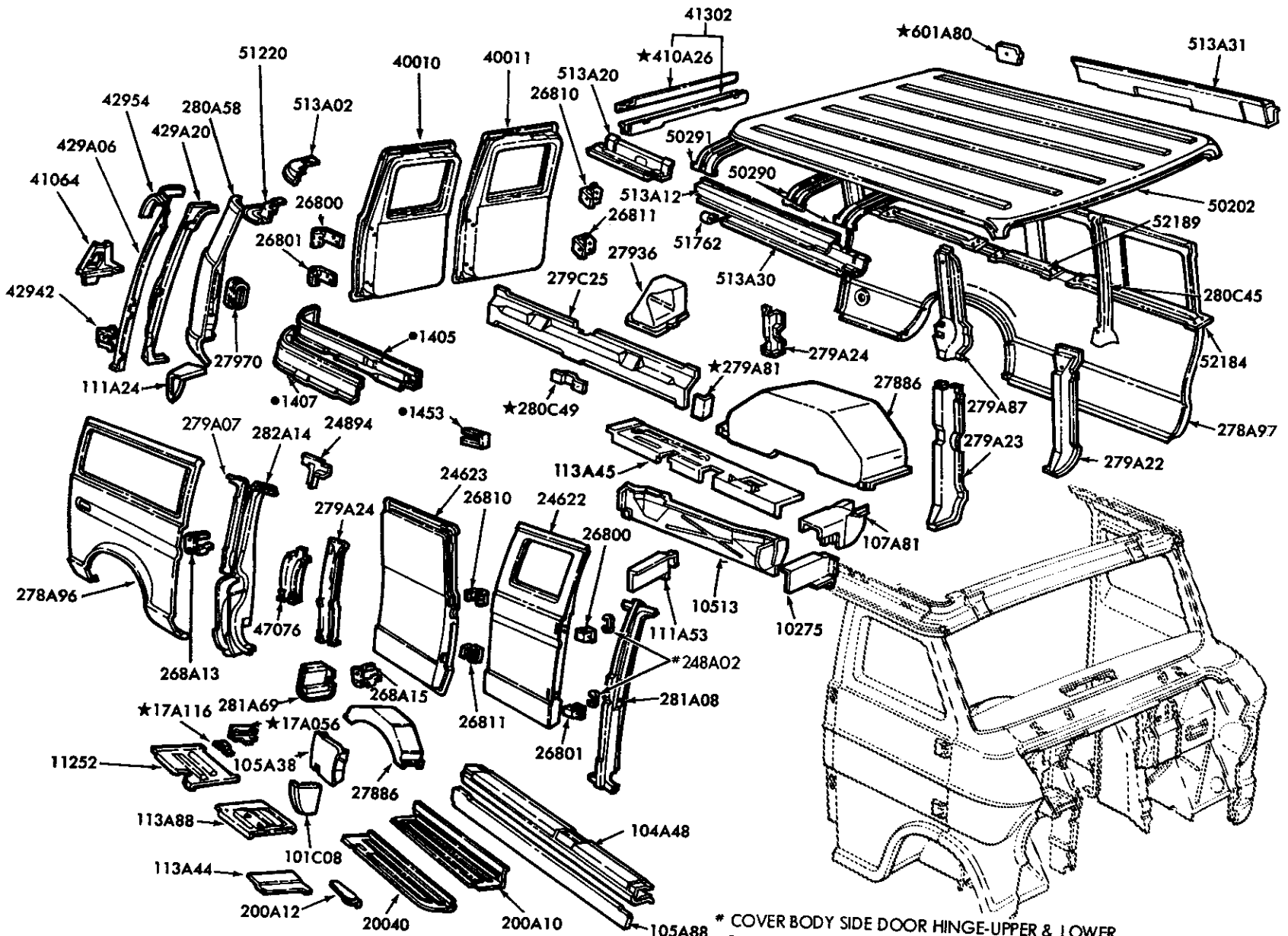

UPPER BODY SHEET METAL PARTS  
1980/ E100/350 (exc. SUPER VAN/WAGON) - W/HINGED DOORS

\* COVER BODY SIDE DOOR HINGE-UPPER & LOWER  
\* REFER TO GROUP IN CHASSIS SECTION



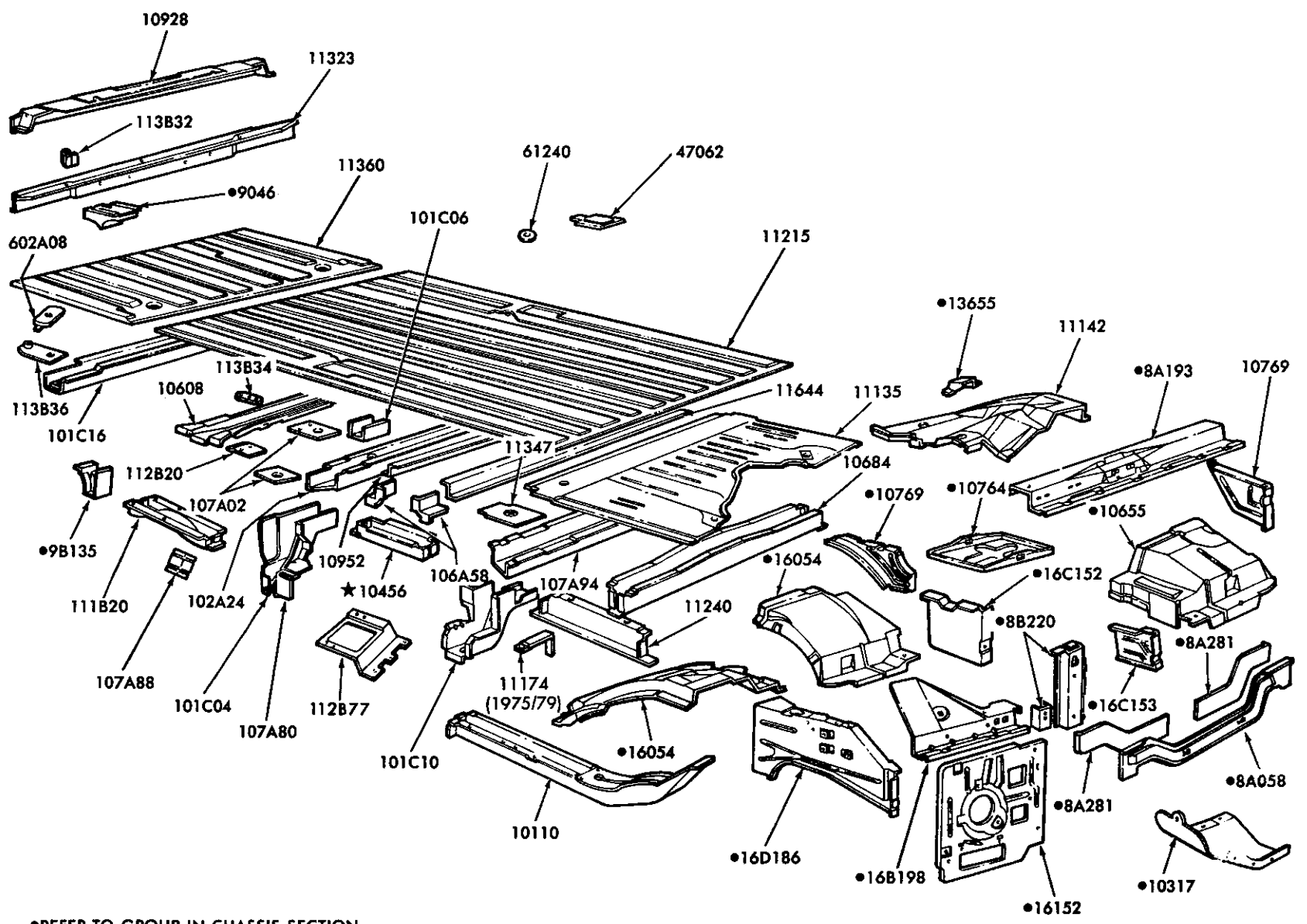

•REFER TO GROUP IN CHASSIS SECTION

P-13005

March, 1994

LOWER BODY SHEET METAL PARTS  
1980/ E150/350 (SUPER VAN/WAGON)

COPYRIGHT © 1994 - FORD MOTOR - DEARBORN, MICHIGAN  
COMPANY

Final Issue

UPPER BODY SHEET METAL PARTS  
1980/ E150/350 (SUPER VAN/WAGON) - W/HINGED DOORS

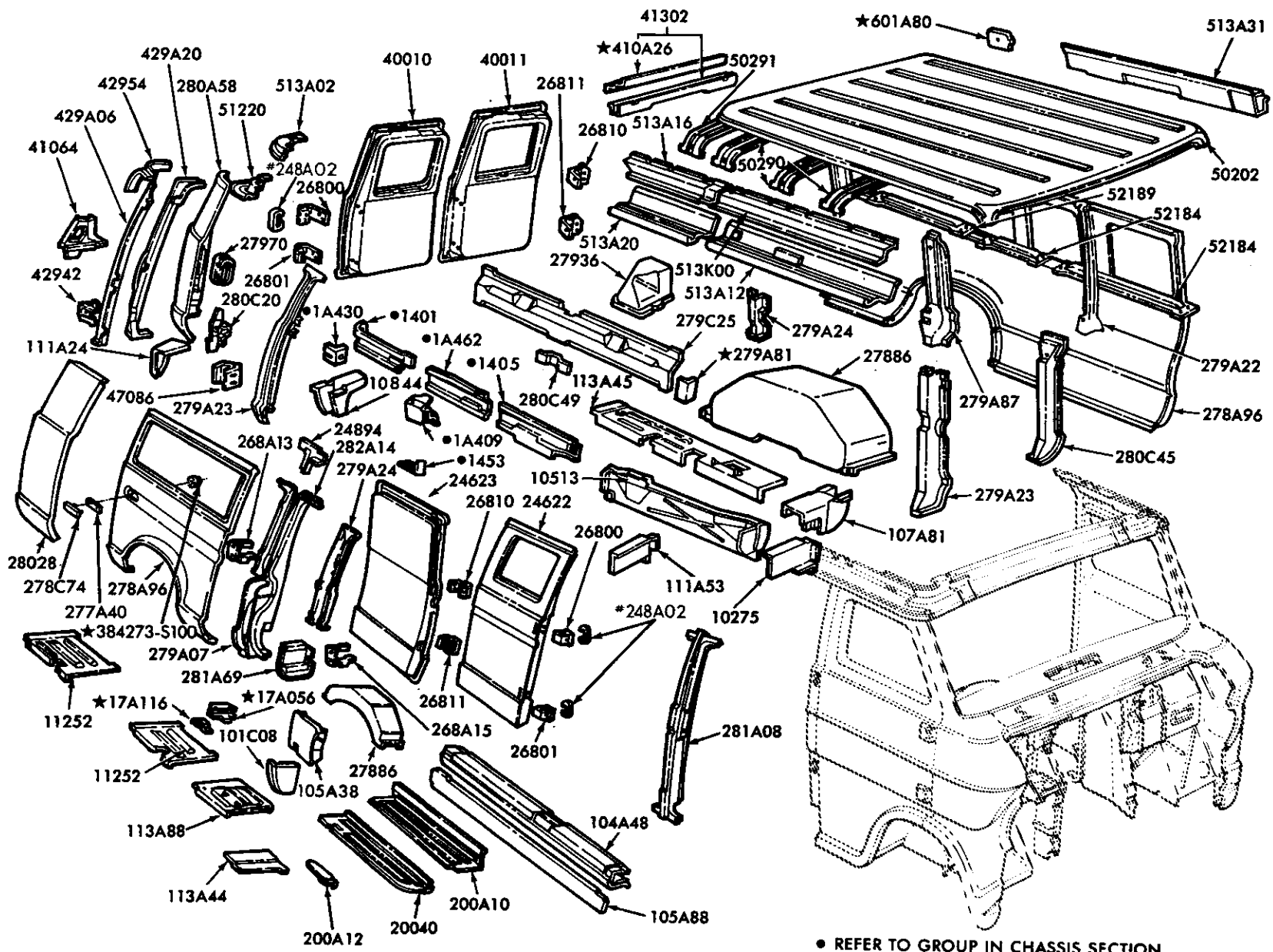

● REFER TO GROUP IN CHASSIS SECTION  
\* COVER BODY SIDE DOOR HINGE-UPPER & LOWER P-13045

1980/ E150/350 (SUPER VAN/WAGON) - W/SLIDING DOOR  
UPPER BODY SHEET METAL PARTS

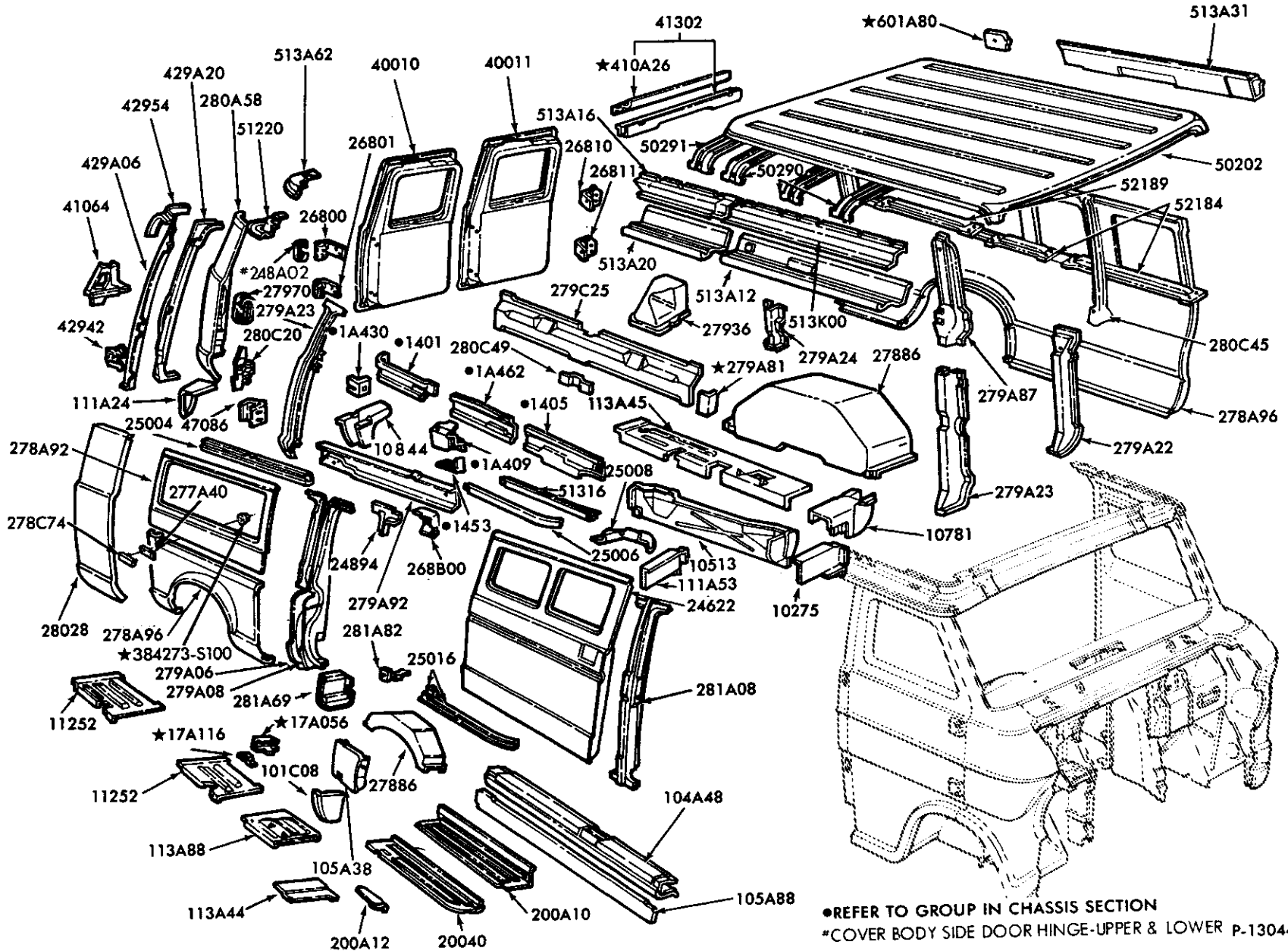

1980/89  
LIGHT TRUCK

SHEET METAL  
ILLUSTRATION SECTION

●REFER TO GROUP IN CHASSIS SECTION  
\*COVER BODY SIDE DOOR HINGE-UPPER & LOWER P-13044

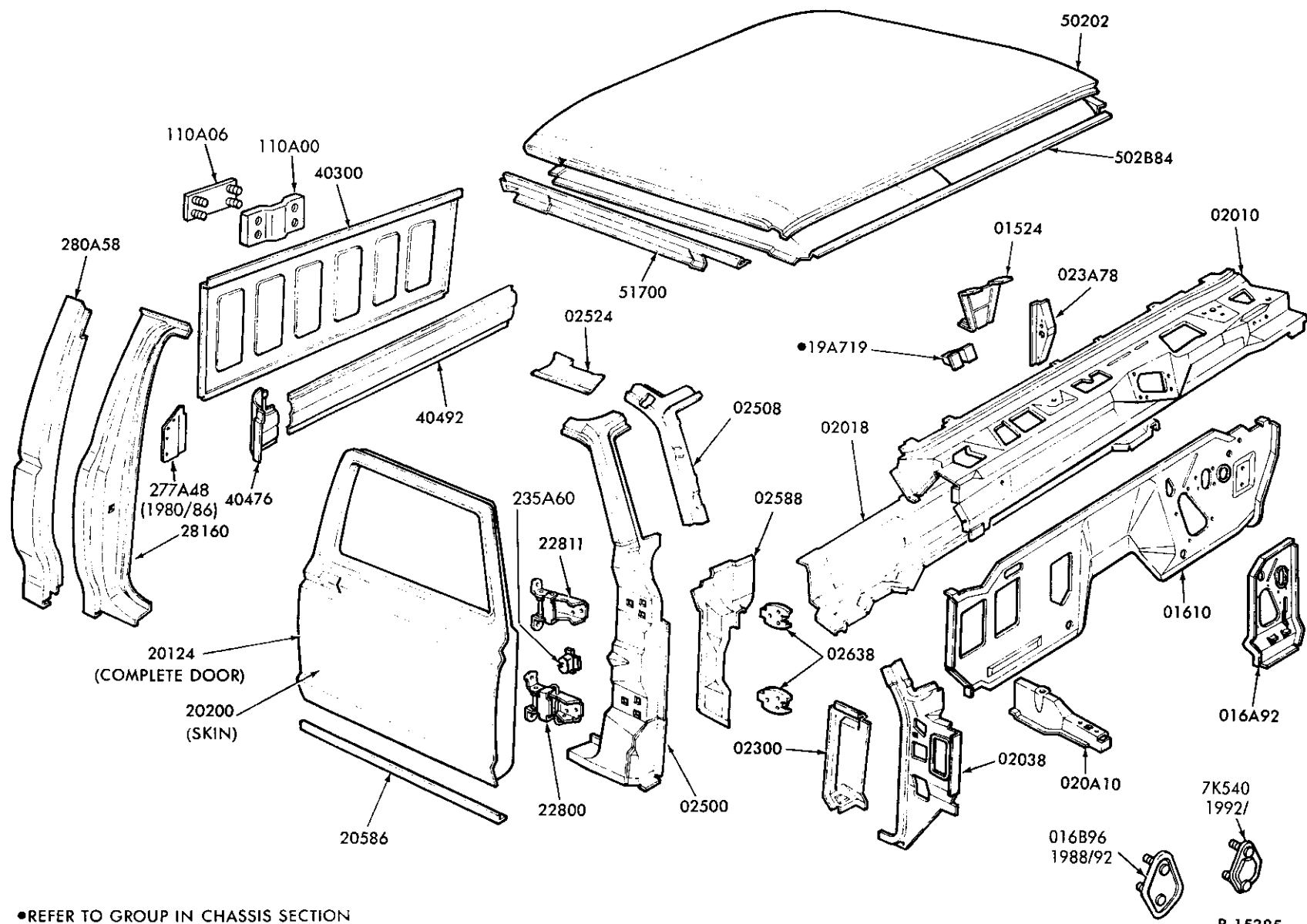

UPPER BODY SHEET METAL PARTS  
1980/ F100/350 & F(SUPER DUTY) (REGULAR CAB)

●REFER TO GROUP IN CHASSIS SECTION

UPPER BODY SHEET METAL PARTS  
1980/ U150

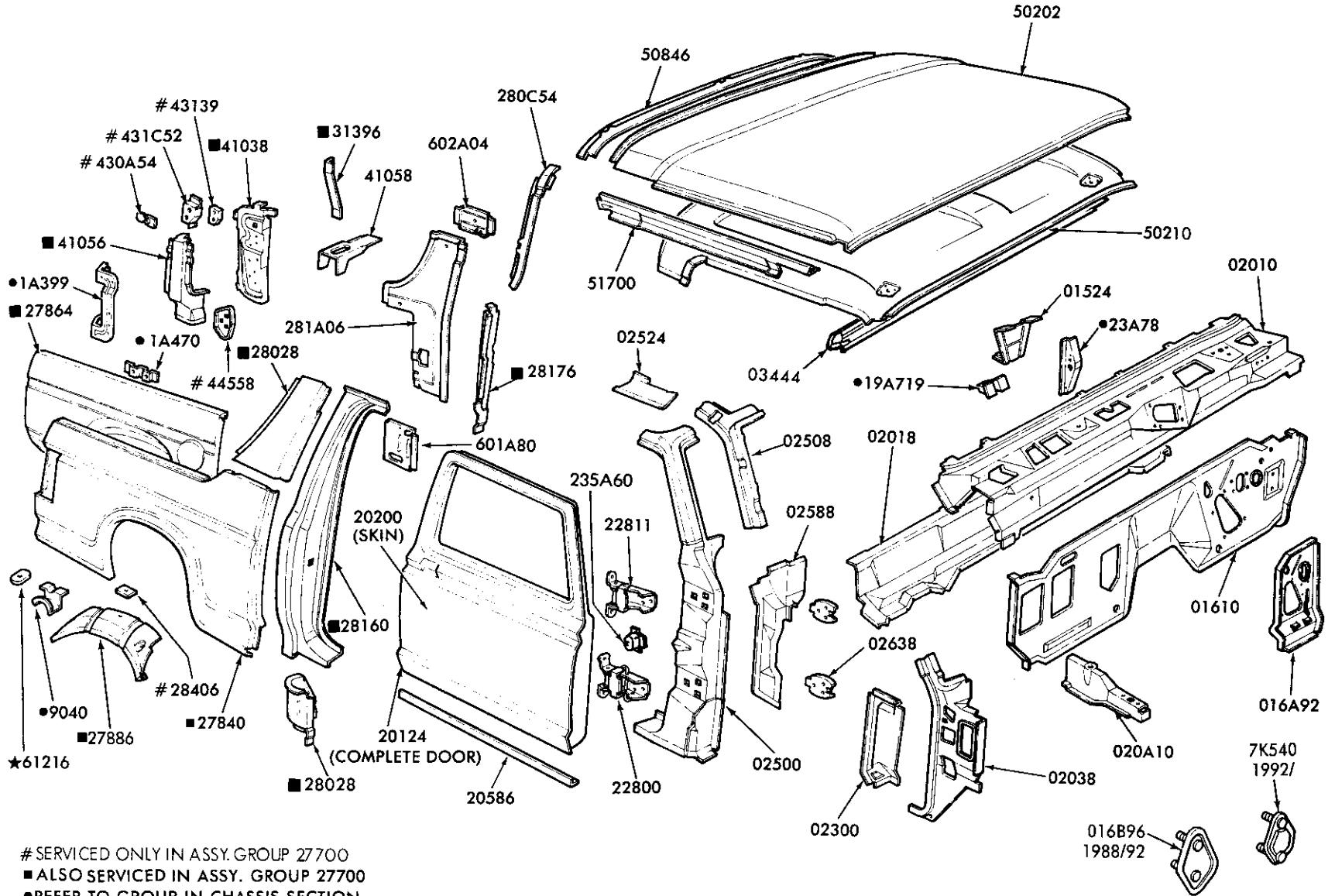

UPPER BODY SHEET METAL PARTS  
1980/ F100/350 (SUPER CAB)

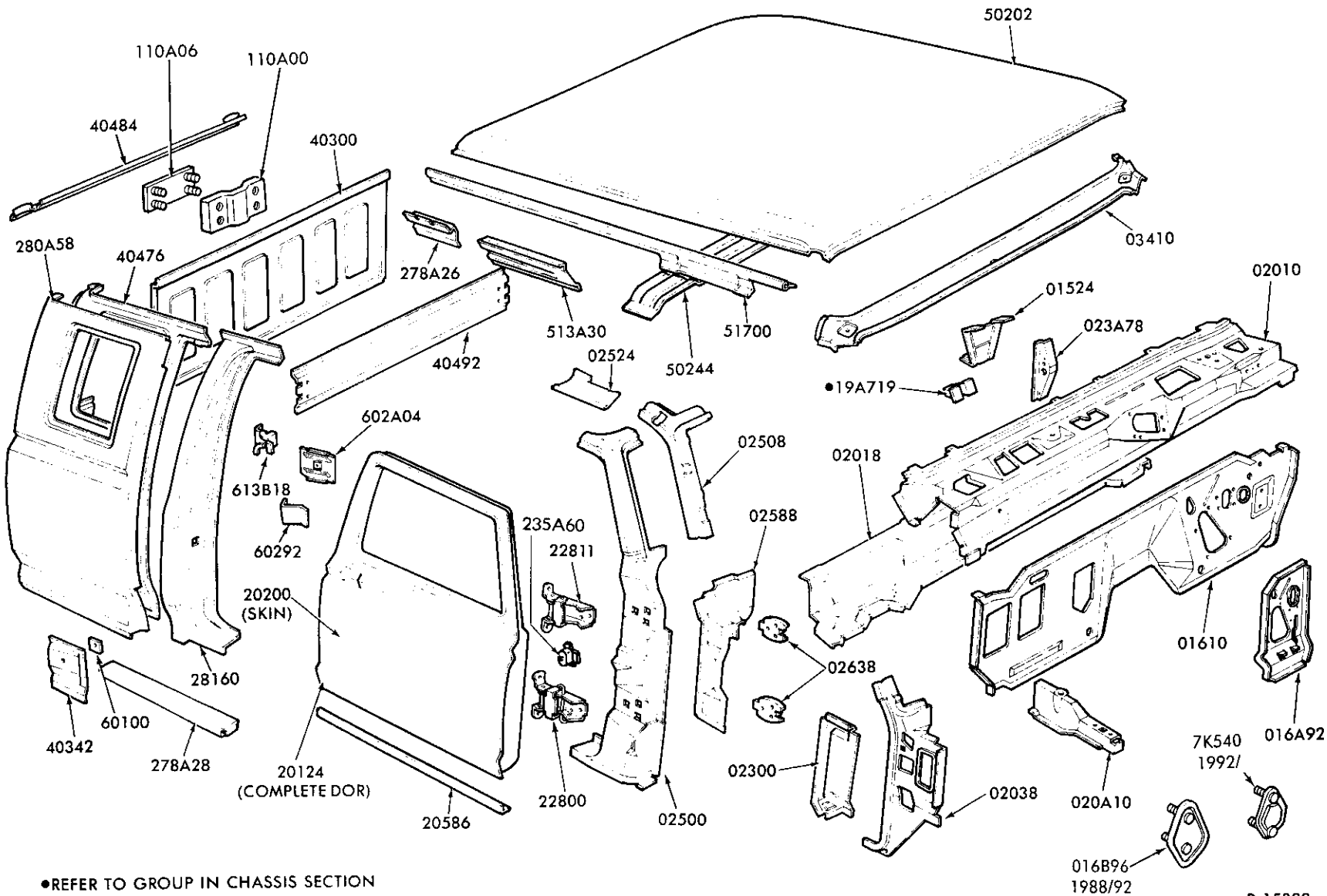

PICKUP BOX PARTS (w/DUAL WHEELS) - "BEFORE 7/83"  
1980/83 F100/350 (99)

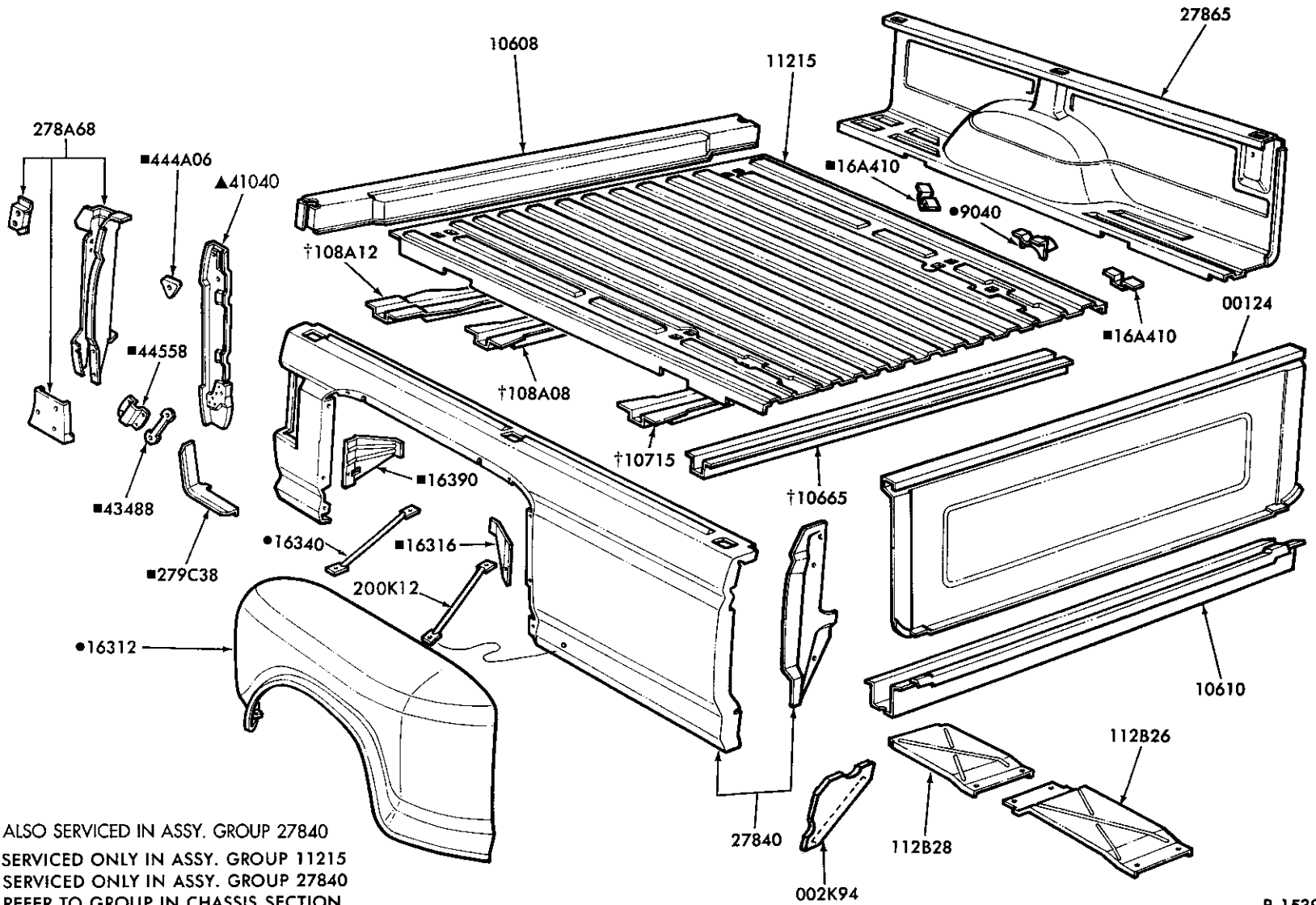

- ▲ ALSO SERVICED IN ASSY. GROUP 27840
- † SERVICED ONLY IN ASSY. GROUP 11215
- SERVICED ONLY IN ASSY. GROUP 27840
- REFER TO GROUP IN CHASSIS SECTION

PICKUP BOX PARTS (w/o DUAL WHEELS)  
1980 / F100/350 (99)

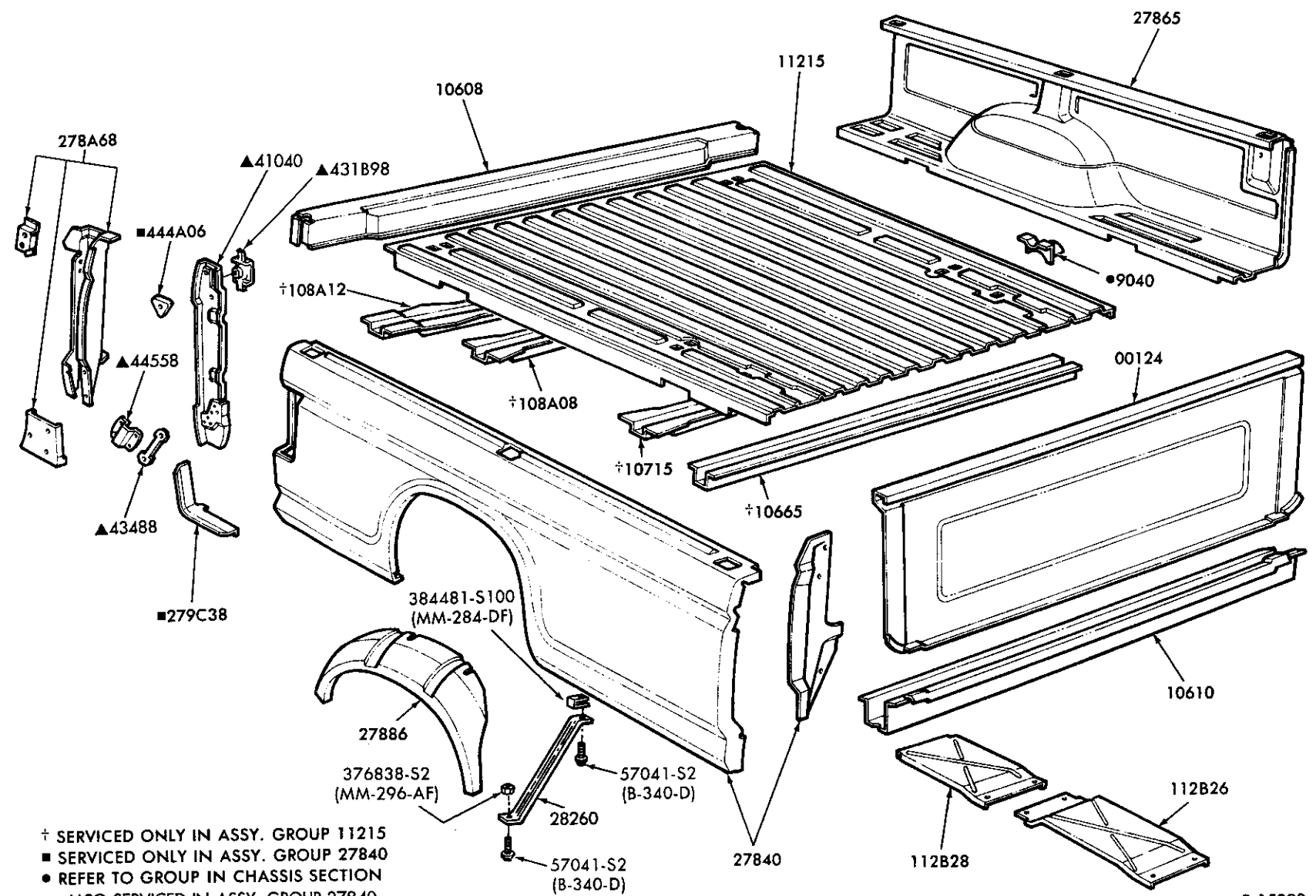

- † SERVICED ONLY IN ASSY. GROUP 11215
- SERVICED ONLY IN ASSY. GROUP 27840
- REFER TO GROUP IN CHASSIS SECTION
- ▲ ALSO SERVICED IN ASSY. GROUP 27840



PICKUP BOX and TAILGATE PARTS  
1980/87 F 100/350 (83)

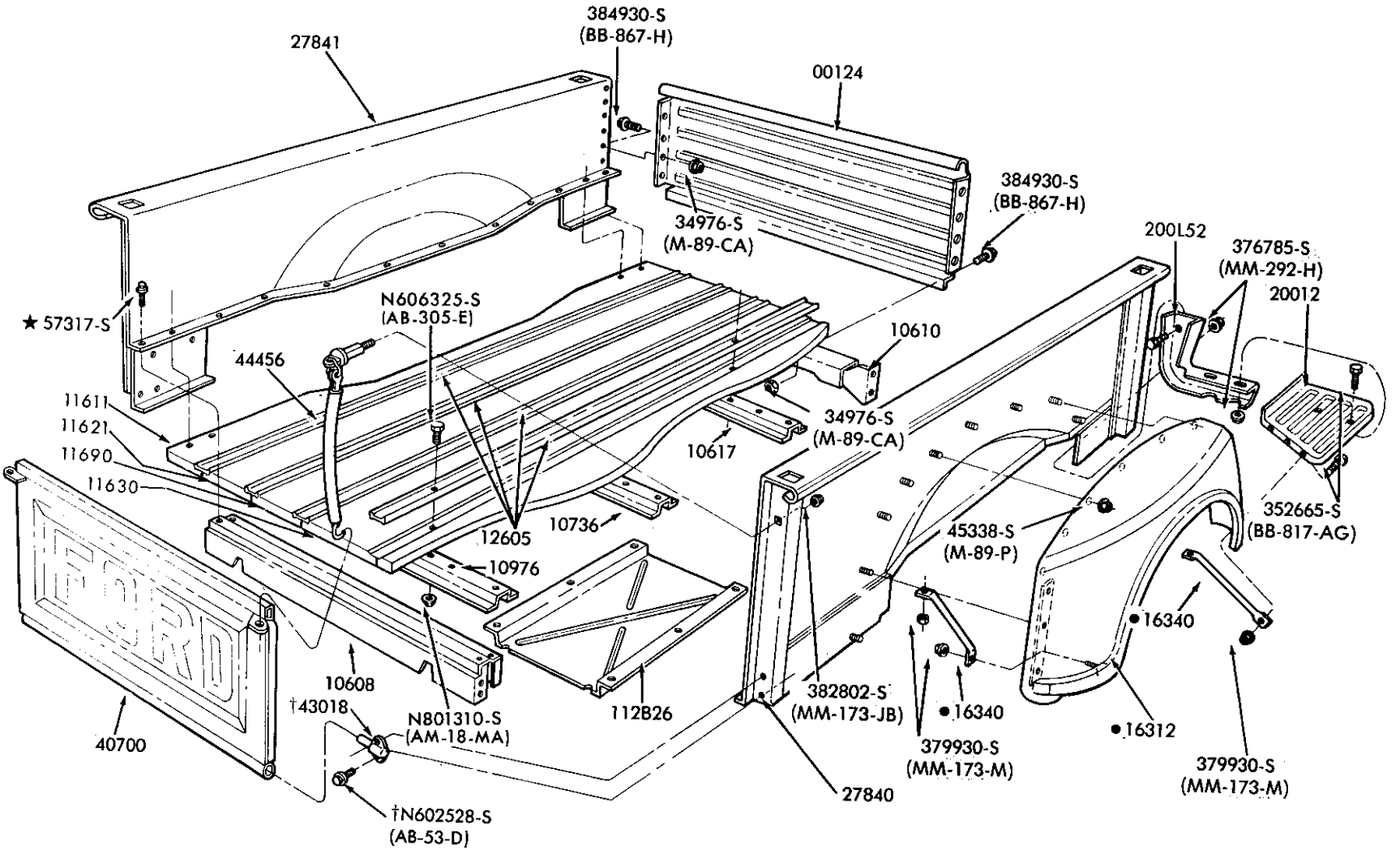

1980/89  
LIGHT TRUCK

SHEET METAL  
ILLUSTRATION SECTION 13

† ALSO SERVICED IN ASSEMBLY GROUP 27840/1  
● REFER TO GROUP IN CHASSIS SECTION

1980/89  
LIGHT TRUCK

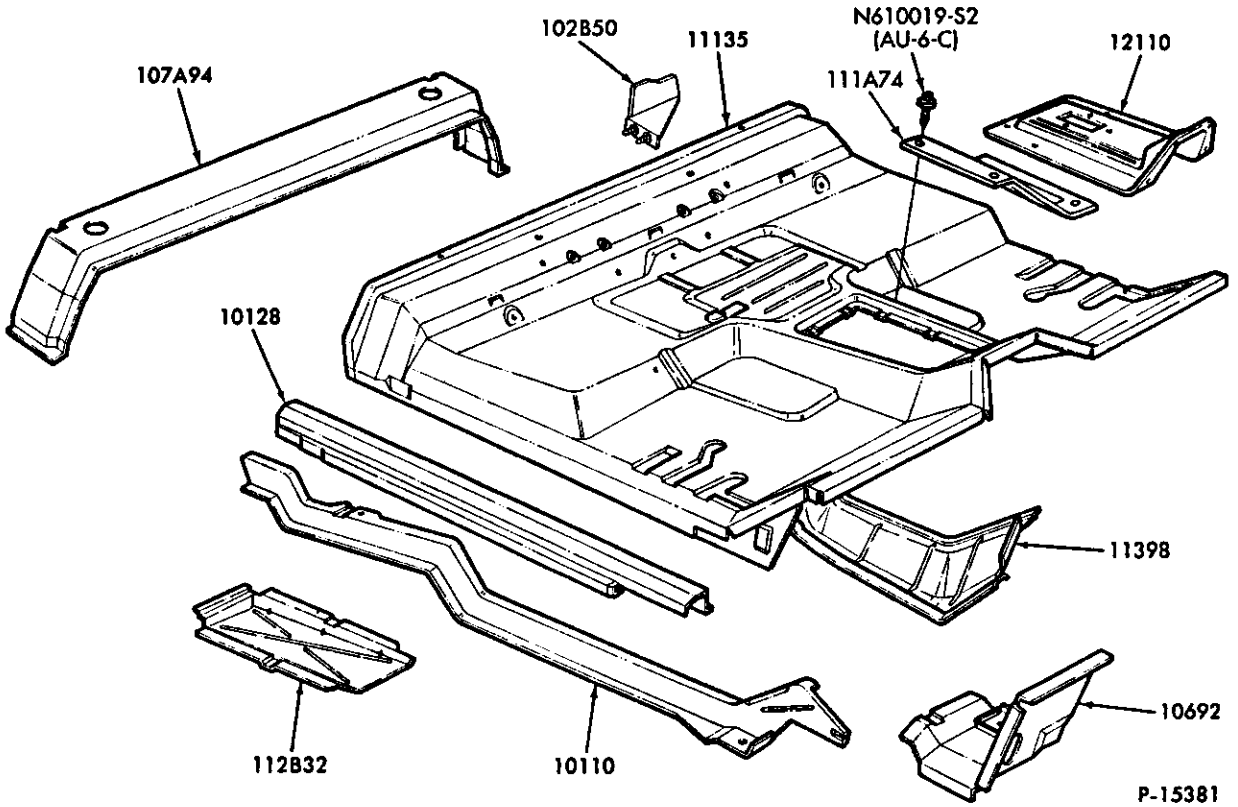

LOWER BODY SHEET METAL PARTS  
1980/ F100/350 & F(SUPER DUTY) (REGULAR CAB)

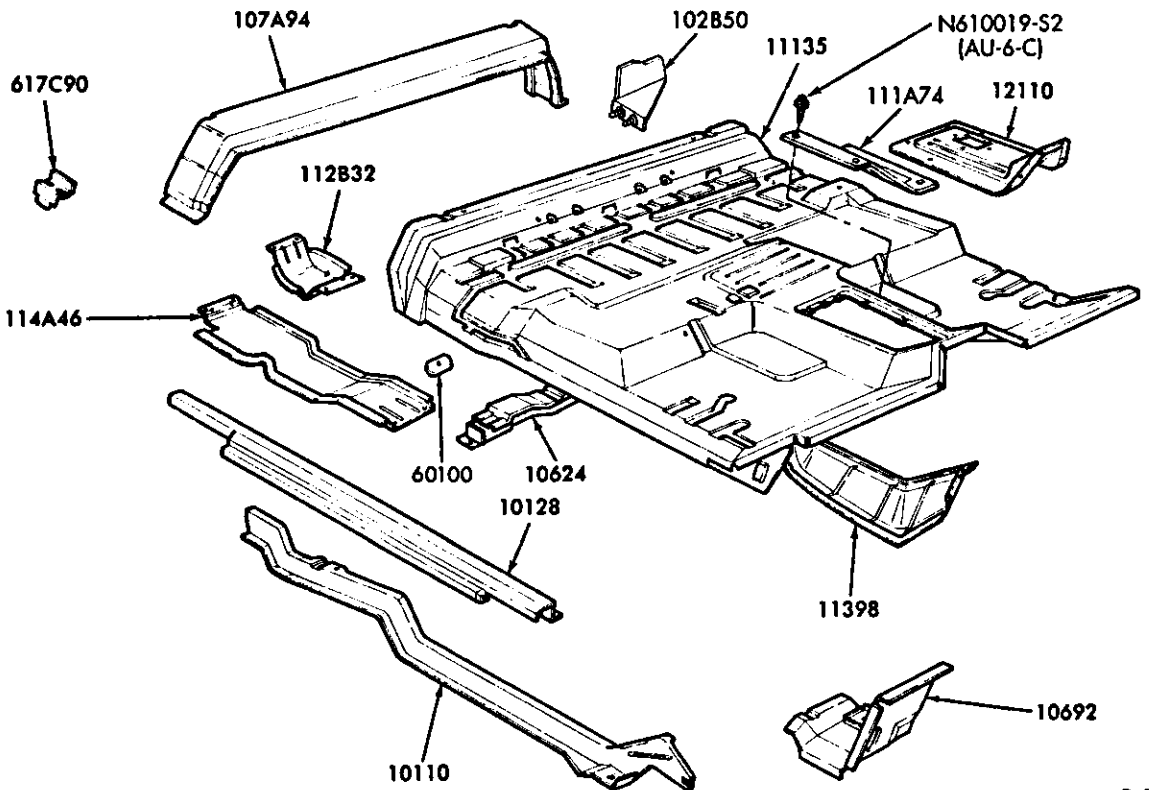

LOWER BODY SHEET METAL PARTS  
1980/ F100/350 (SUPER CAB)

# 1980/89 LIGHT TRUCK

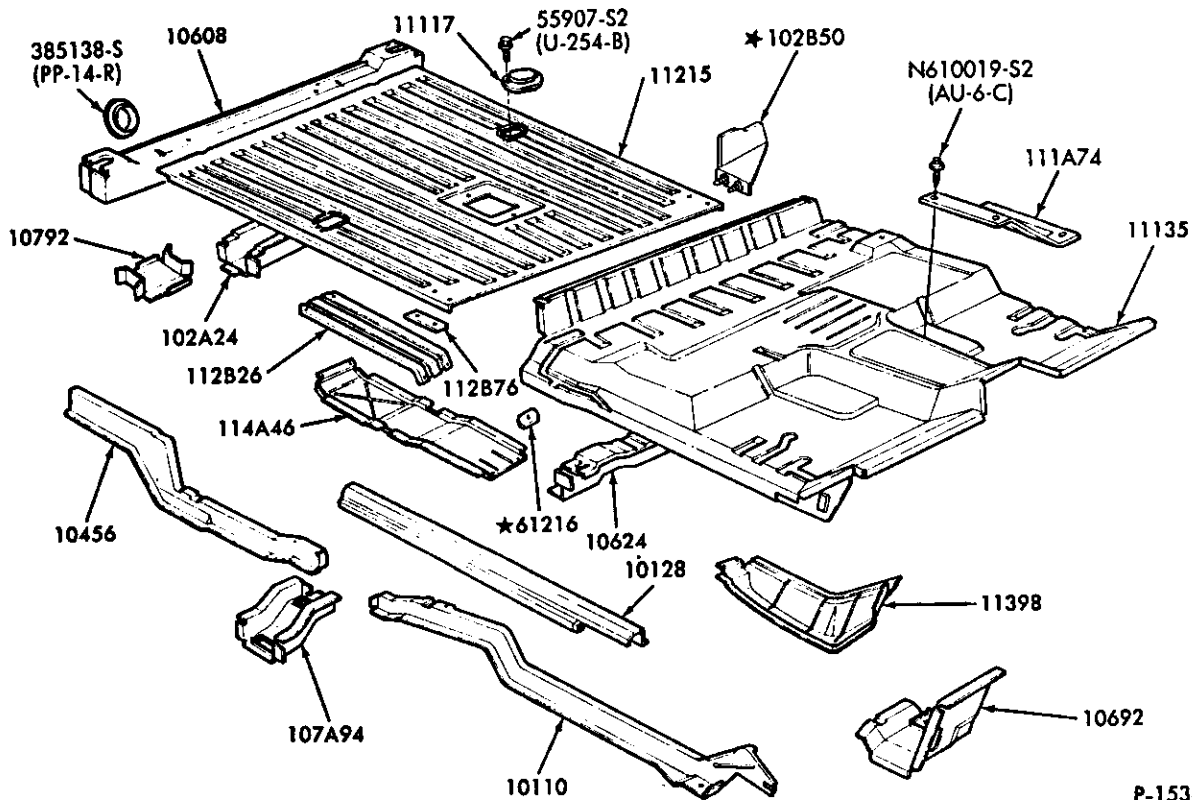

P-15384

LOWER BODY SHEET METAL PARTS  
1980/ U150

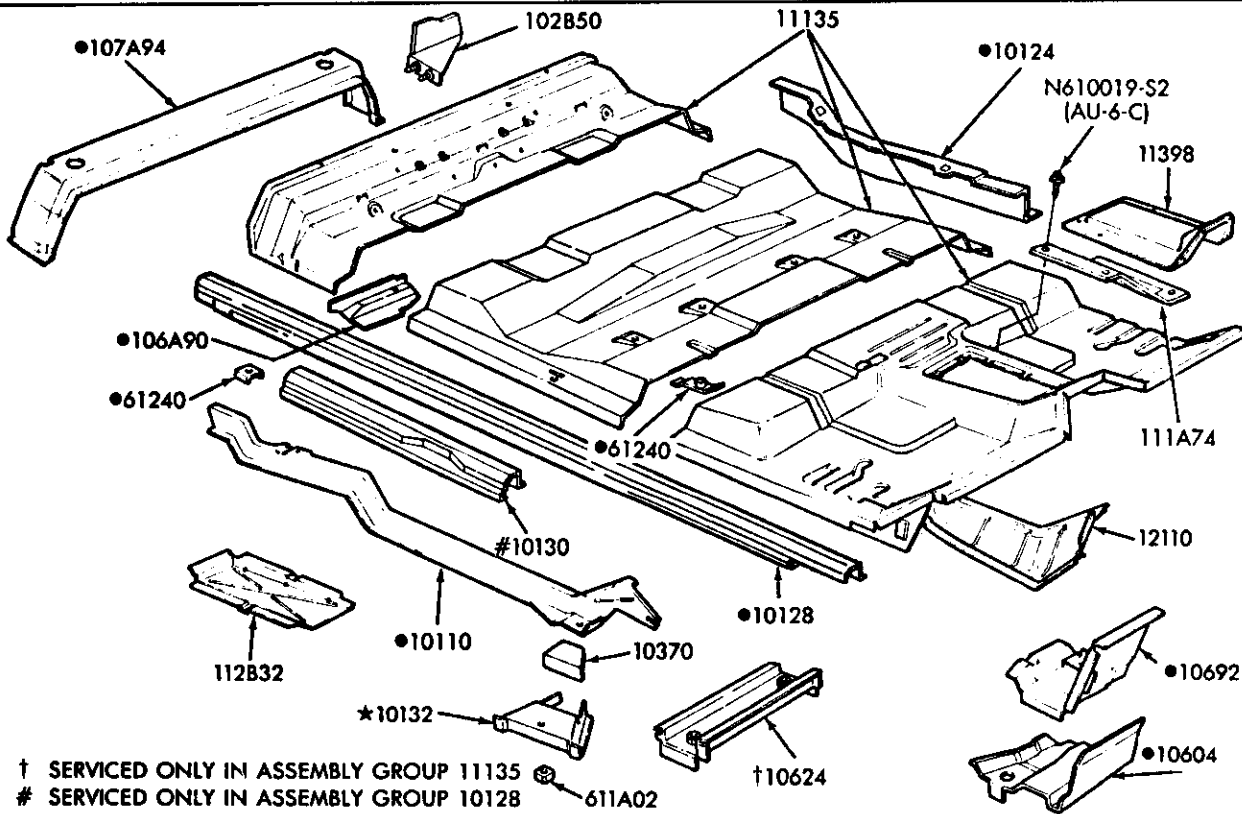

P-17557

- † SERVICED ONLY IN ASSEMBLY GROUP 11135
- # SERVICED ONLY IN ASSEMBLY GROUP 10128
- ALSO SERVICED IN ASSEMBLY GROUP 11135

LOWER BODY SHEET METAL PARTS  
1983/ F350 (CREW CAB)

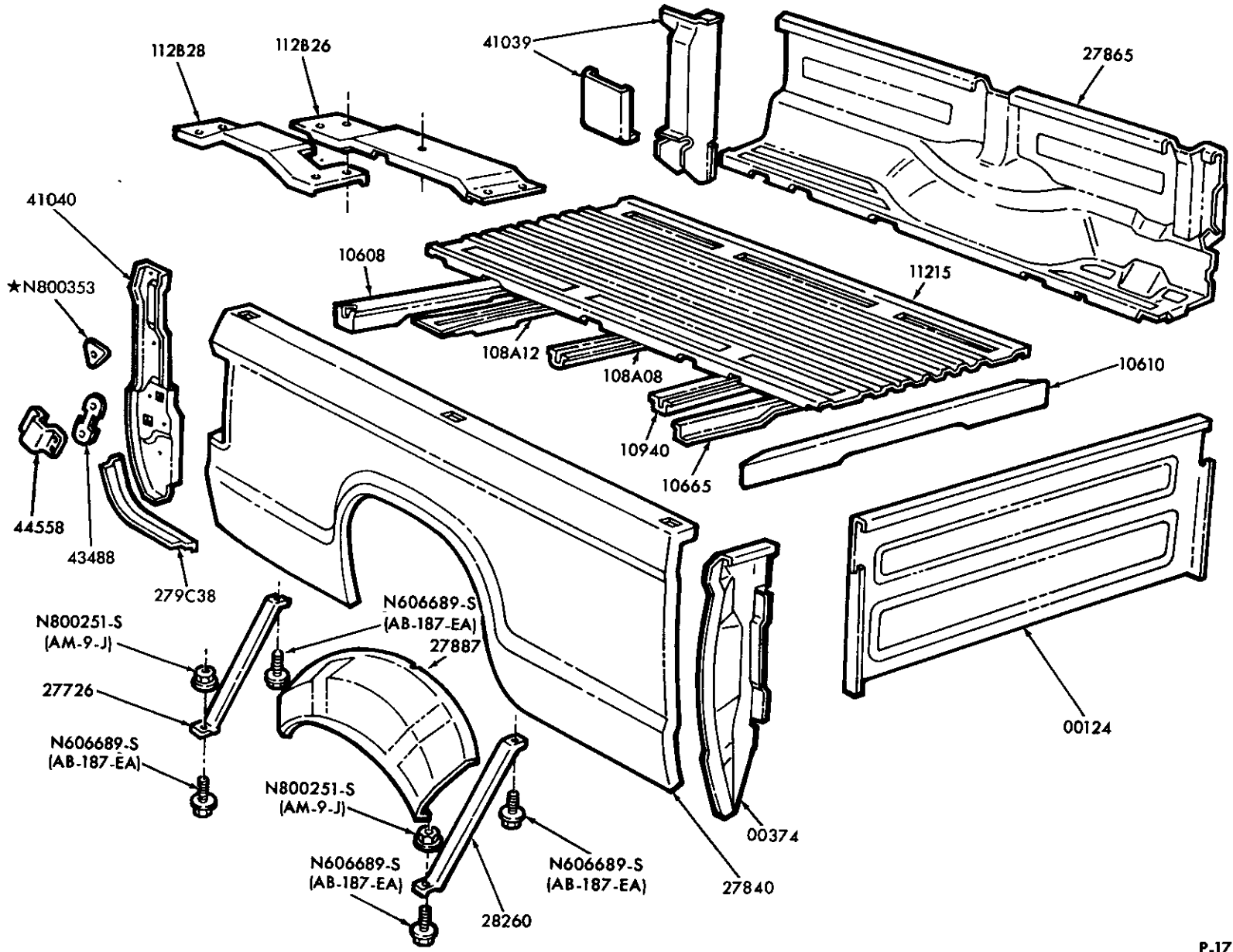

PICKUP BOX PARTS  
1983/ R

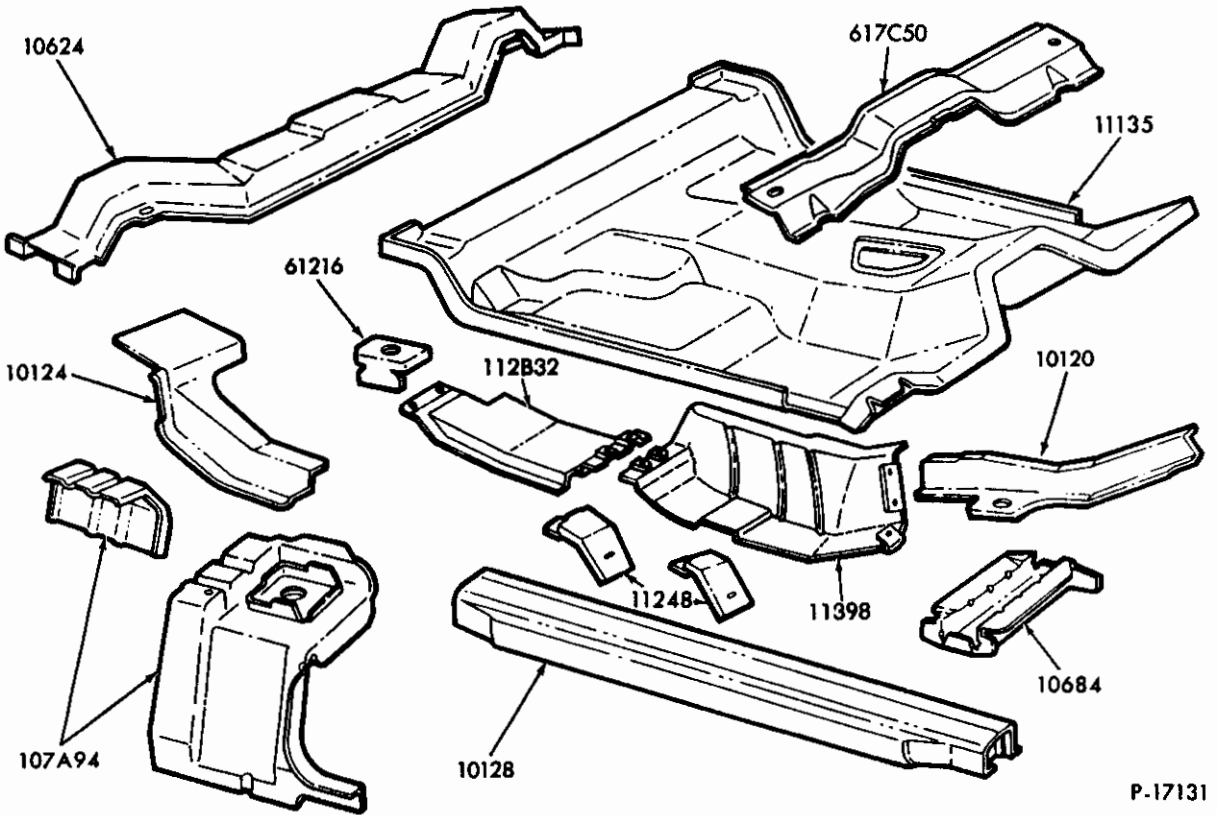

LOWER BODY SHEET METAL PARTS – REGULAR CAB  
1983/ R

UPPER BODY SHEET METAL - REGULAR CAB  
 1983/ R

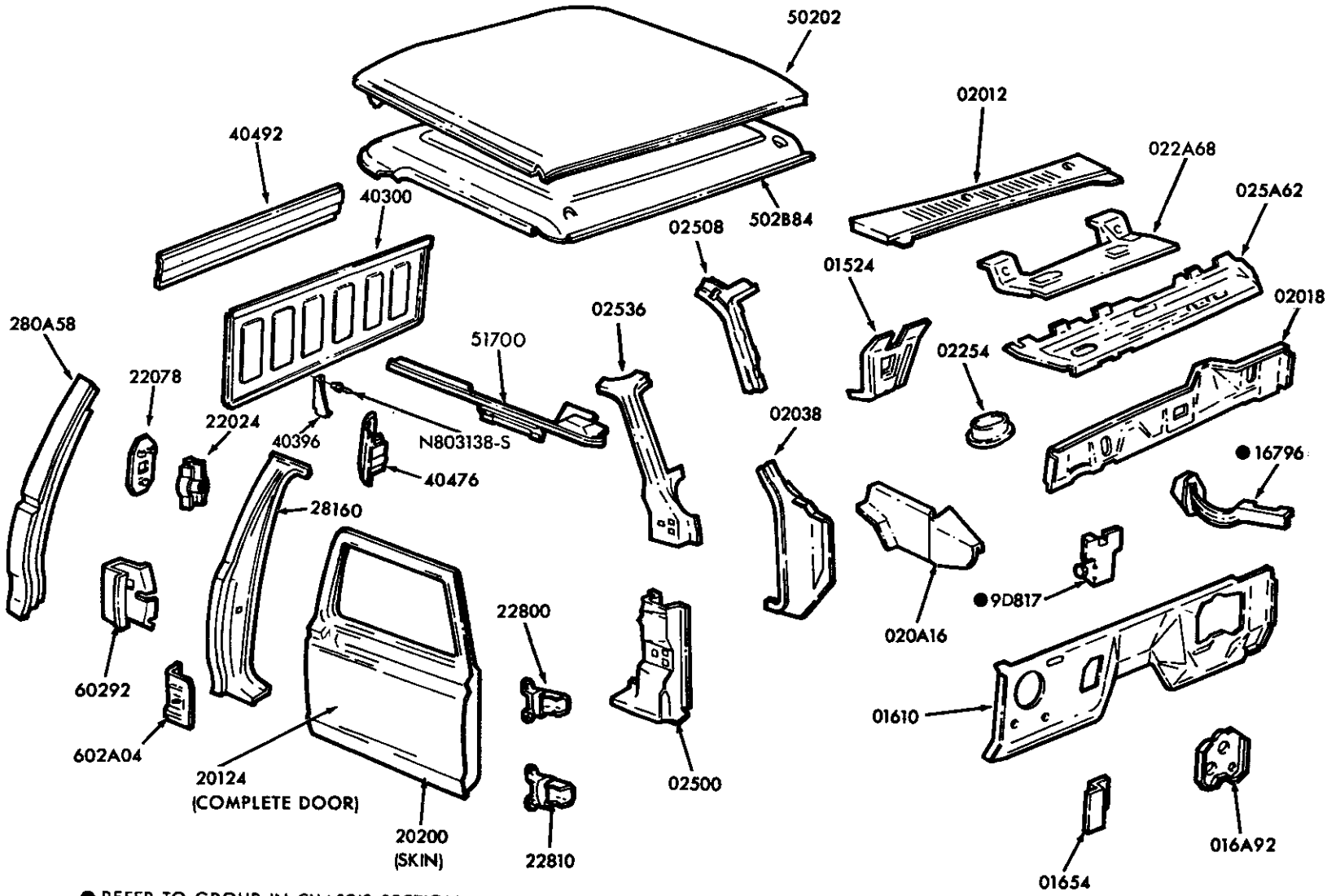

● REFER TO GROUP IN CHASSIS SECTION

UPPER BODY SHEET METAL PARTS  
1983/ F350 (CREW CAB)

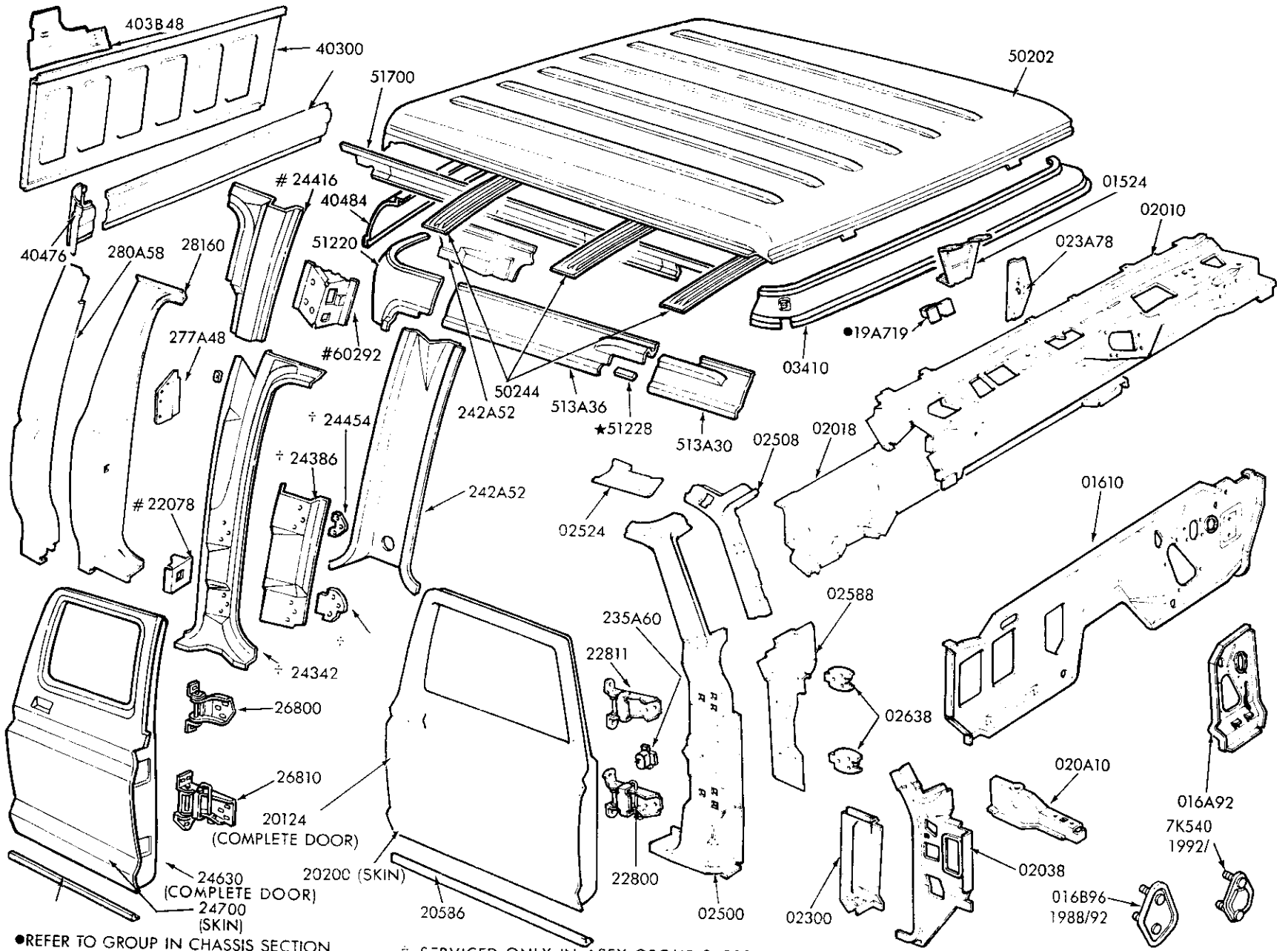

1980/89  
LIGHT TRUCK

SHEET METAL  
ILLUSTRATION SECTION

● REFER TO GROUP IN CHASSIS SECTION

† SERVICED ONLY IN ASSY GROUP 24300

# ALSO SERVICED IN ASSY GROUP 24300

P-17556

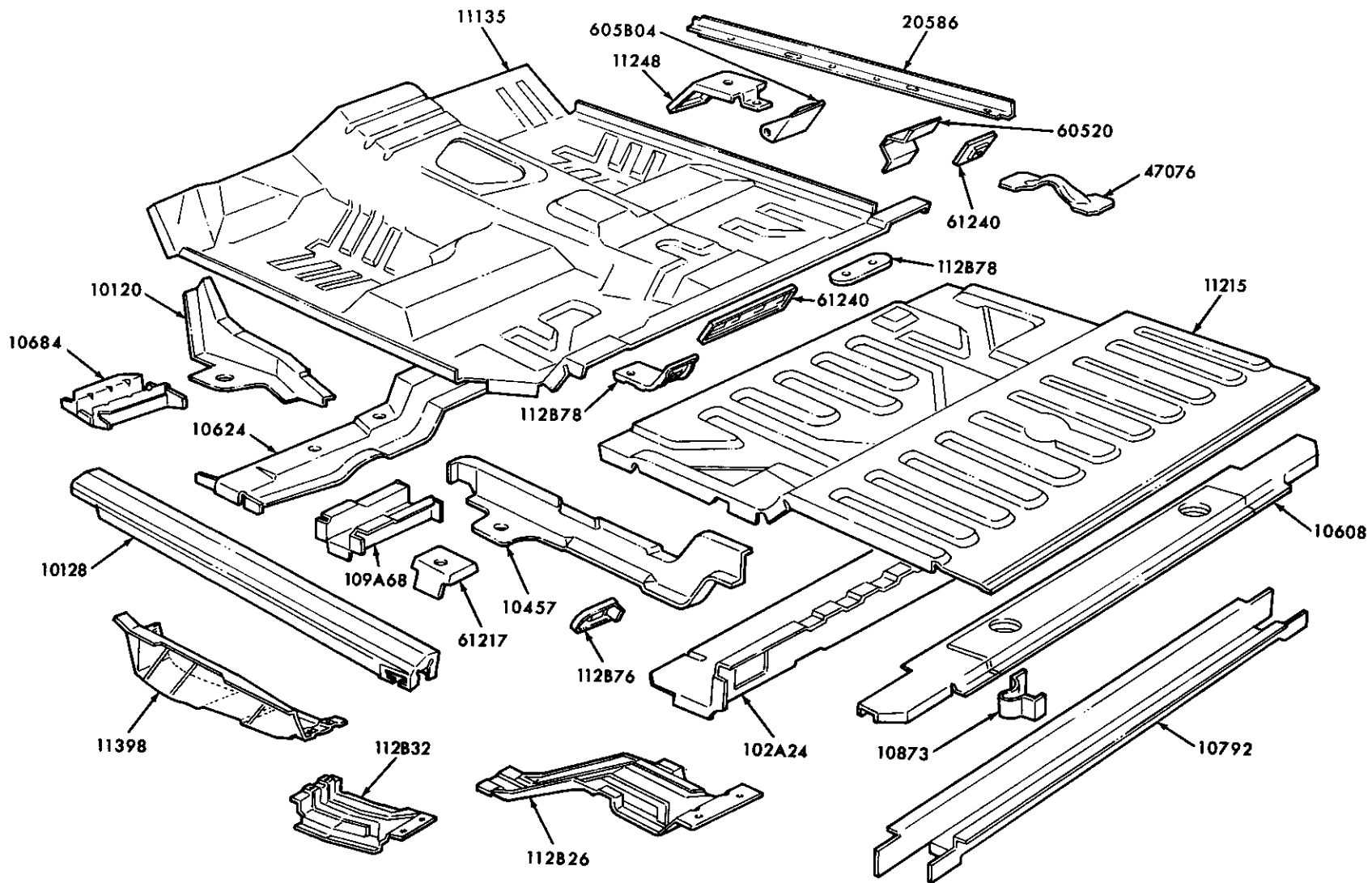

LOWER BODY SHEET METAL

1984 / B



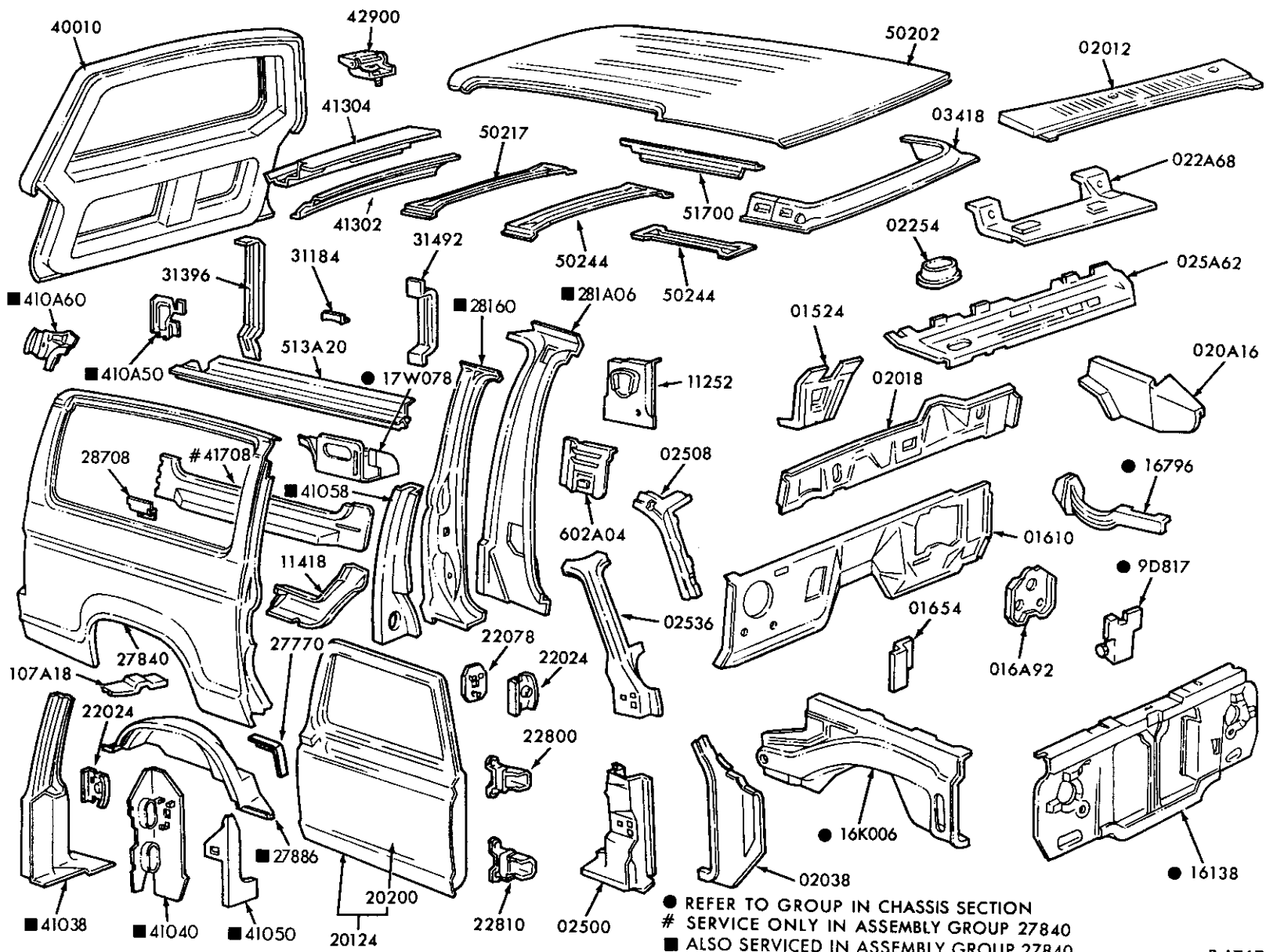

P-17673

UPPER BODY SHEET METAL  
1984/ B

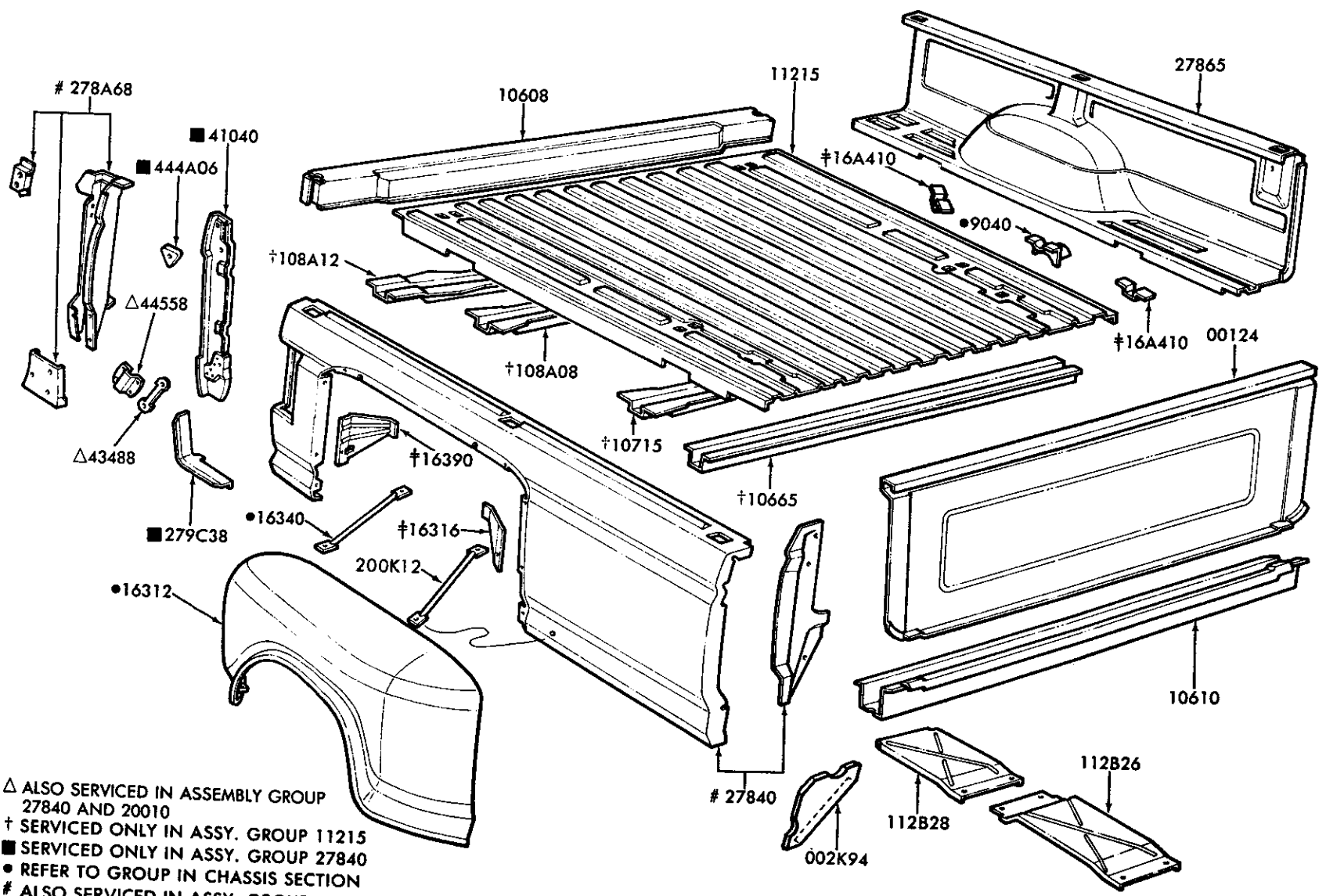

PICKUP BOX PARTS (W/DUAL WHEELS) - "FROM 7/83"  
1983/ F350 (99)

- Δ ALSO SERVICED IN ASSEMBLY GROUP 27840 AND 20010
- † SERVICED ONLY IN ASSY. GROUP 11215
- SERVICED ONLY IN ASSY. GROUP 27840
- REFER TO GROUP IN CHASSIS SECTION
- # ALSO SERVICED IN ASSY. GROUP 20010
- ‡ SERVICED ONLY IN ASSY. GROUP 20010

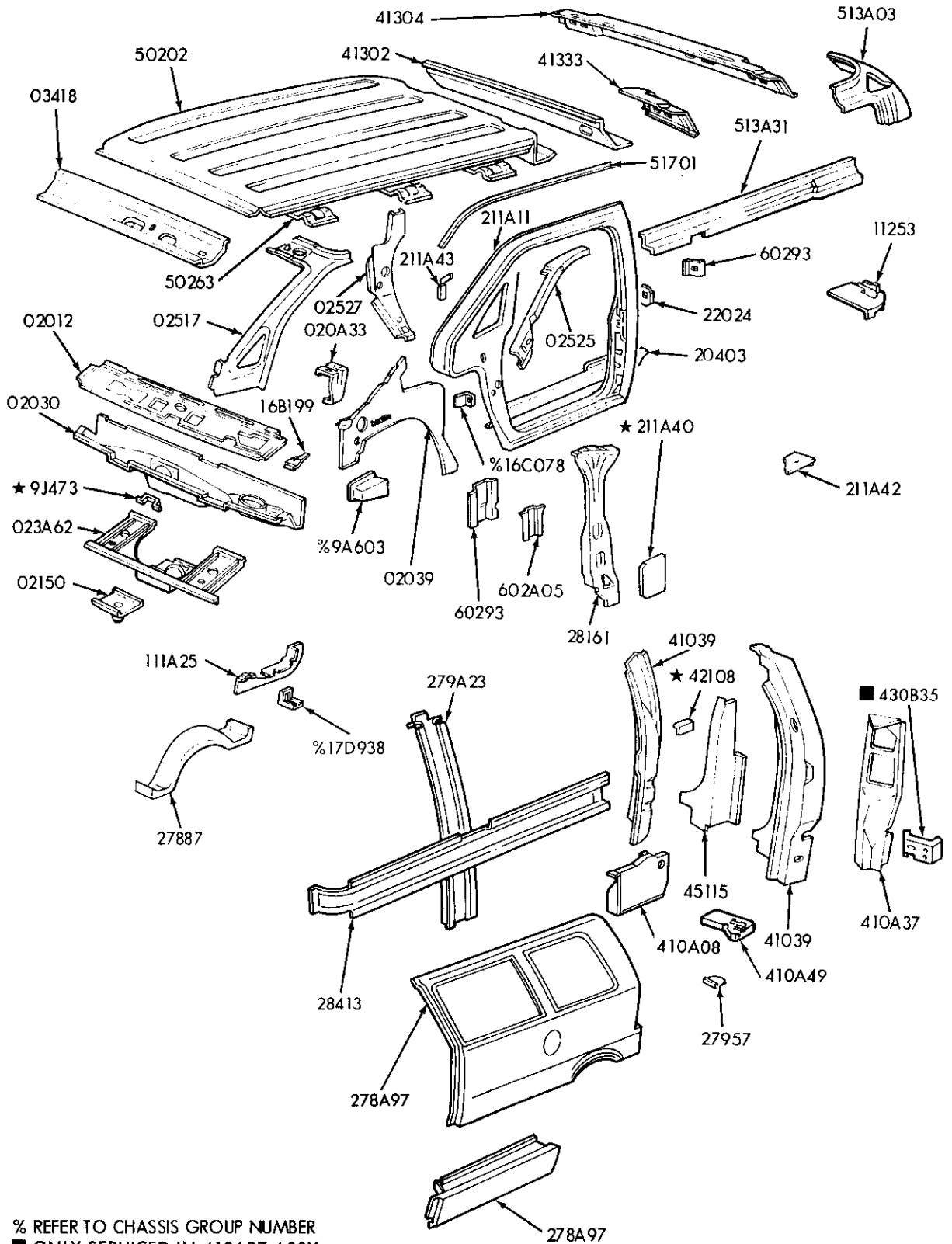

% REFER TO CHASSIS GROUP NUMBER  
 ■ ONLY SERVICED IN 410A37 ASSY.

P-22149

UPPER BODY SHEET METAL PARTS—L.H. SIDE  
 1986/ A — ALL

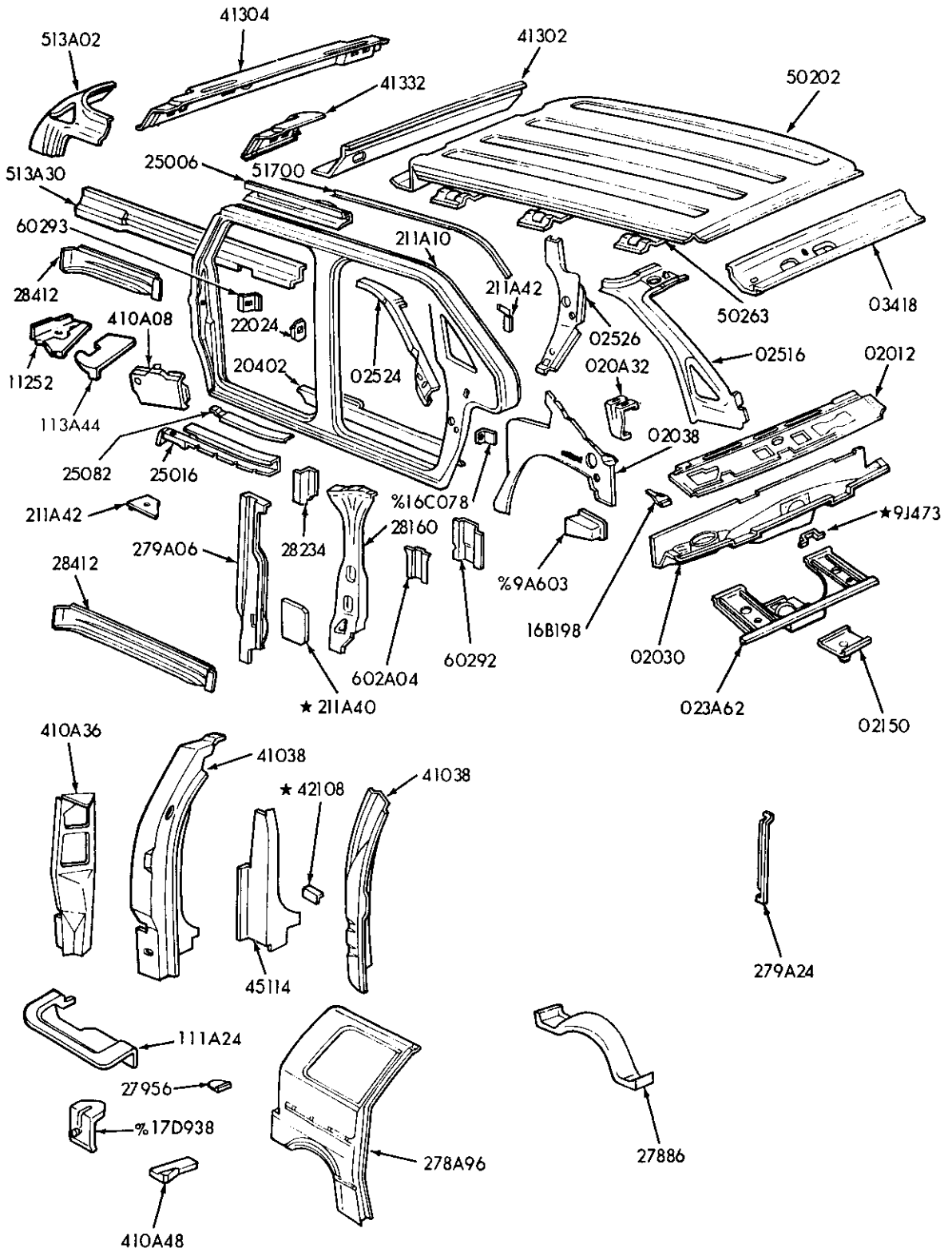

% REFER TO CHASSIS GROUP NUMBER

P-22148

UPPER BODY SHEET METAL PARTS—R.H. SIDE  
1986/ A — ALL

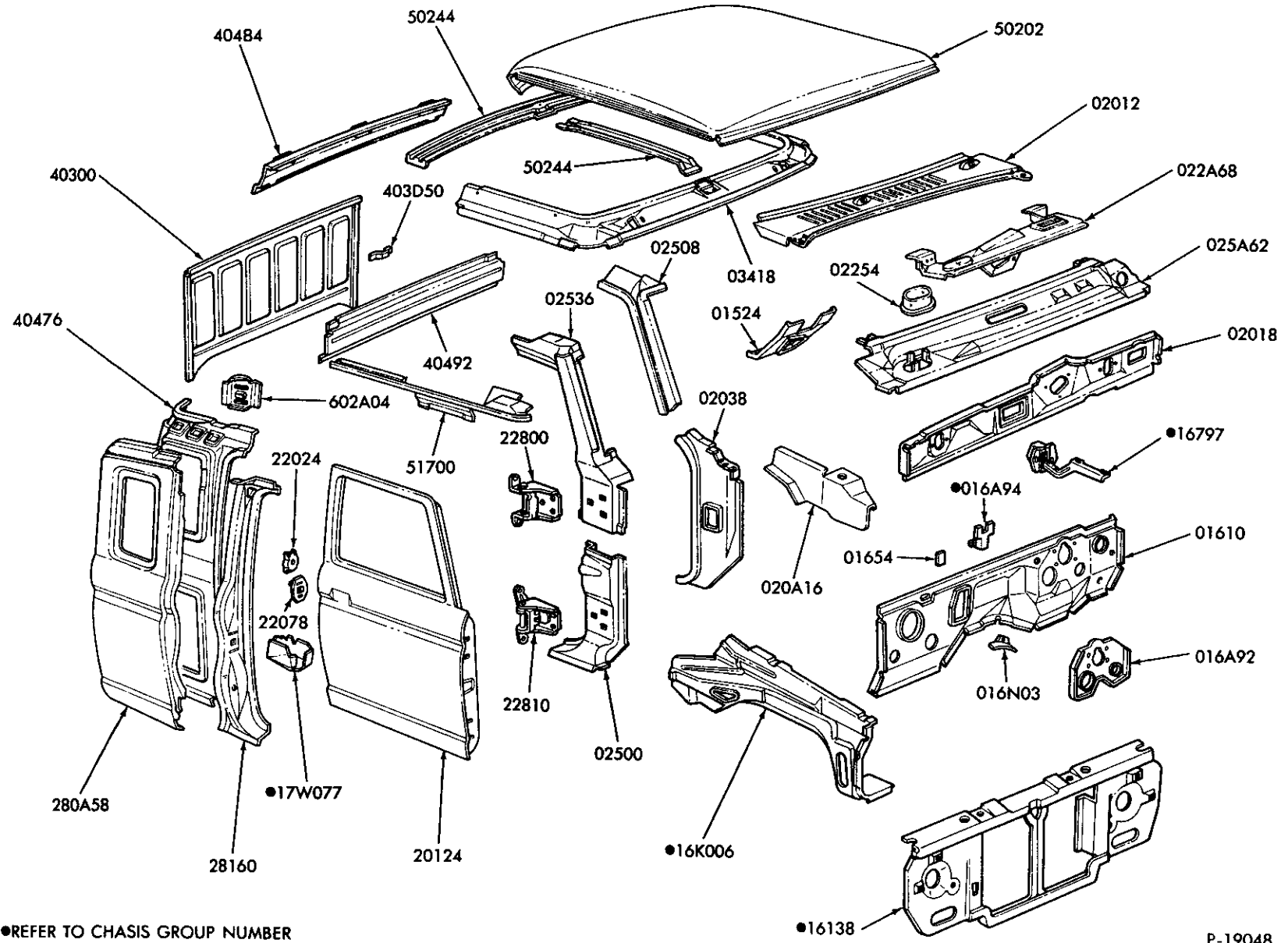

●REFER TO CHASIS GROUP NUMBER

P-19048

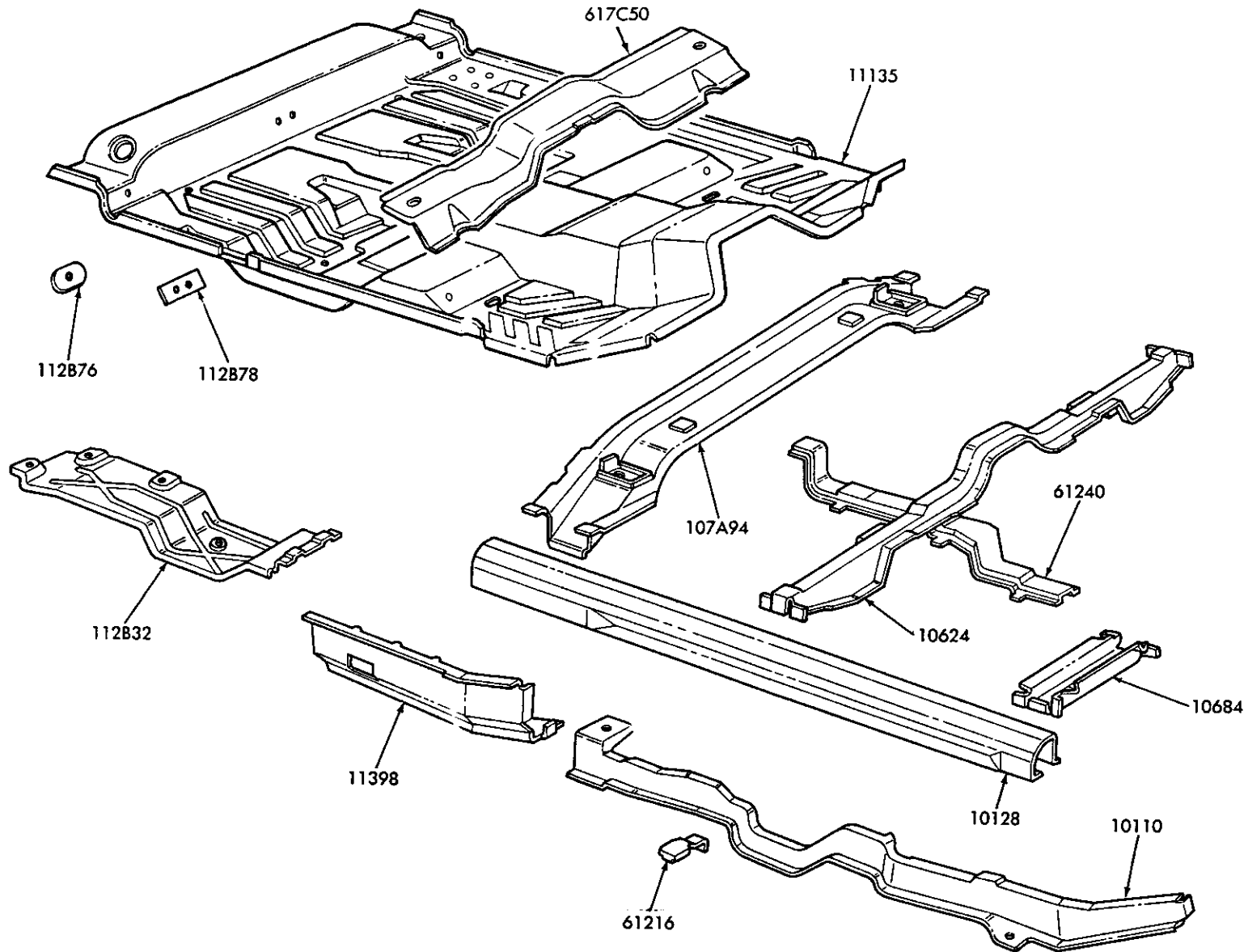

LOWER BODY SHEET METAL - SUPER CAB  
1986 / R

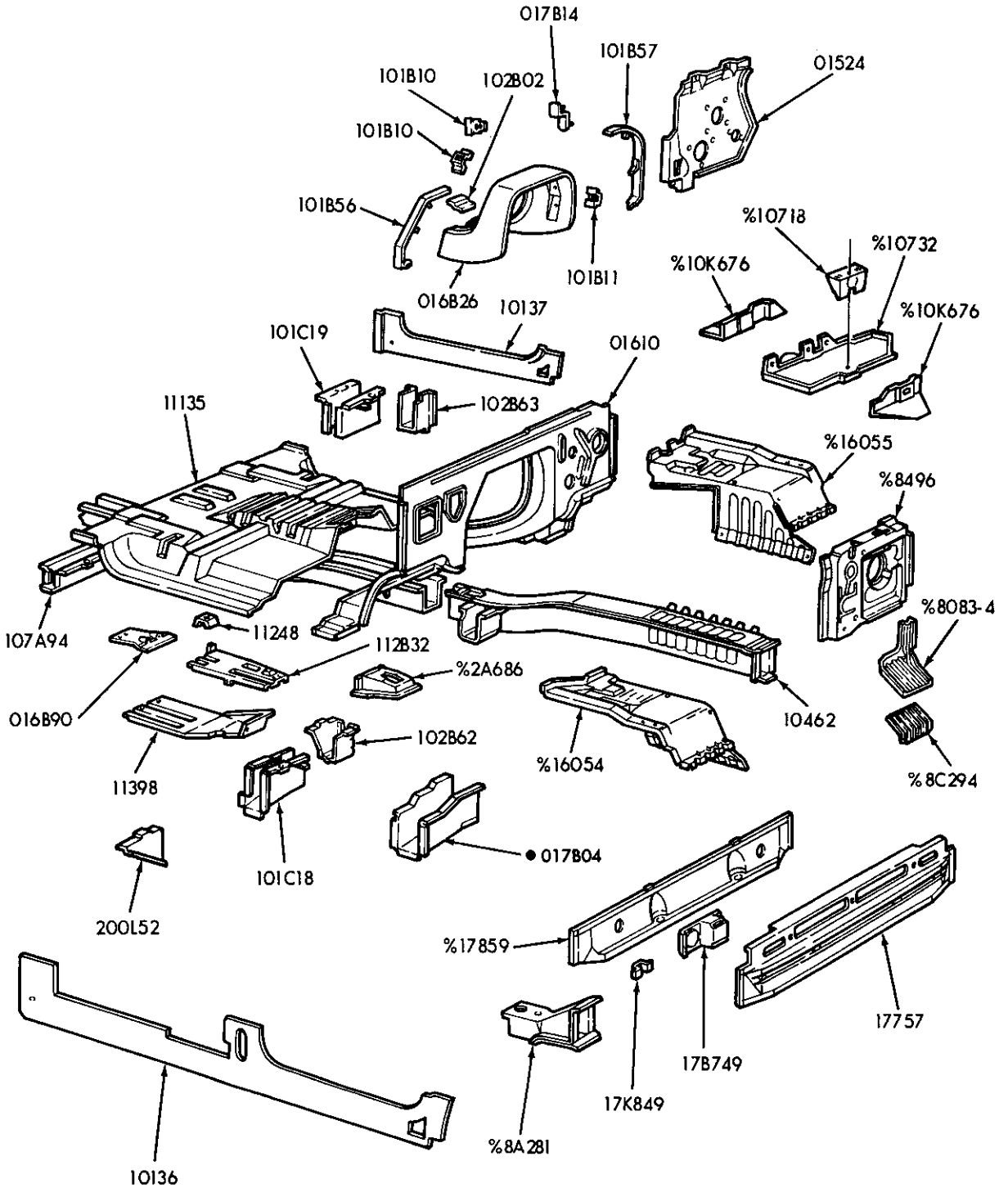

● ALSO SERVICED IN ASSY. GROUP 10462  
% REFER TO CHASSIS GROUP NUMBER

P-22145

LOWER BODY SHEET METAL PARTS—FRONT SECTION  
1986/ A — ALL

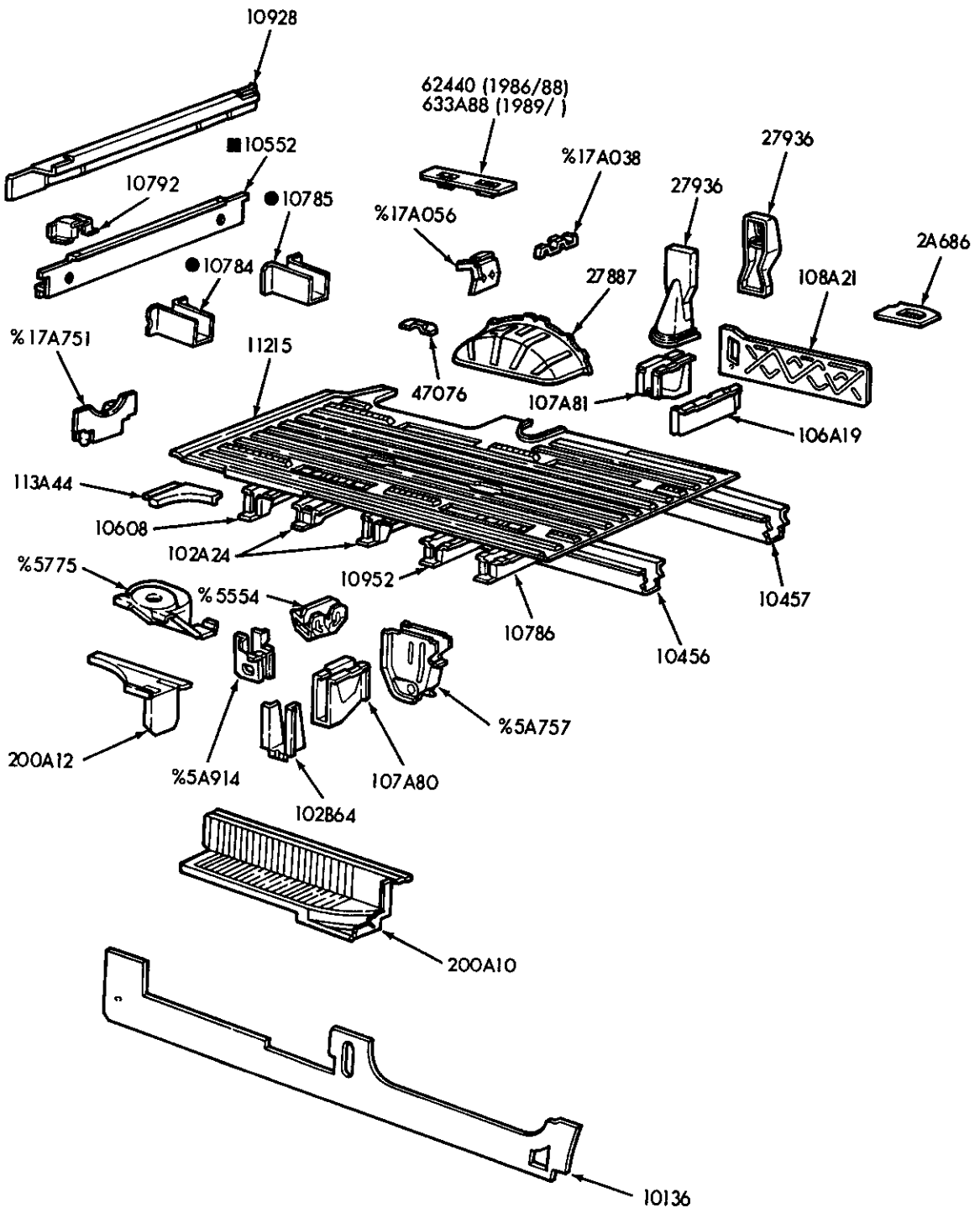

- ALSO SERVICED IN ASSY. GROUP 10928
- % REFER TO CHASSIS GROUP NUMBER
- SERVICED IN ASSY GROUP 10608

P-22146

LOWER BODY SHEET METAL PARTS—REAR SECTION  
1986/ A – EXC. EXTENDED VAN & WAGON



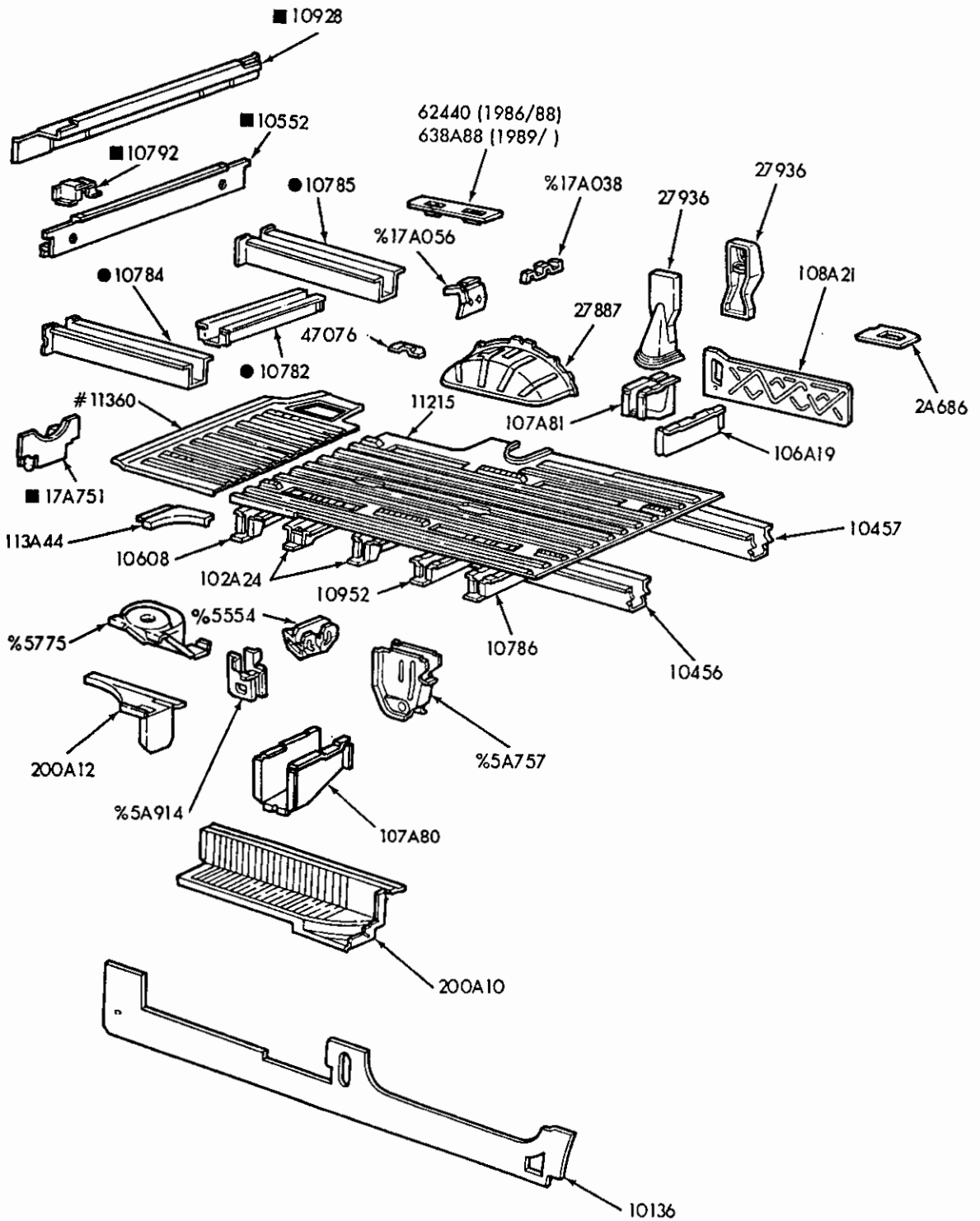

- % REFER TO CHASSIS GROUP NUMBER
- ALSO SERVICED IN ASSY GROUP 10928
- ONLY SERVICED IN ASSY GROUP 10928
- # ALSO SERVICED IN ASSY. GROUP 11215

P-22147

LOWER BODY SHEET METAL PARTS—REAR SECTION  
1989 A — EXTENDED VAN & WAGON



1980/89  
LIGHT TRUCK

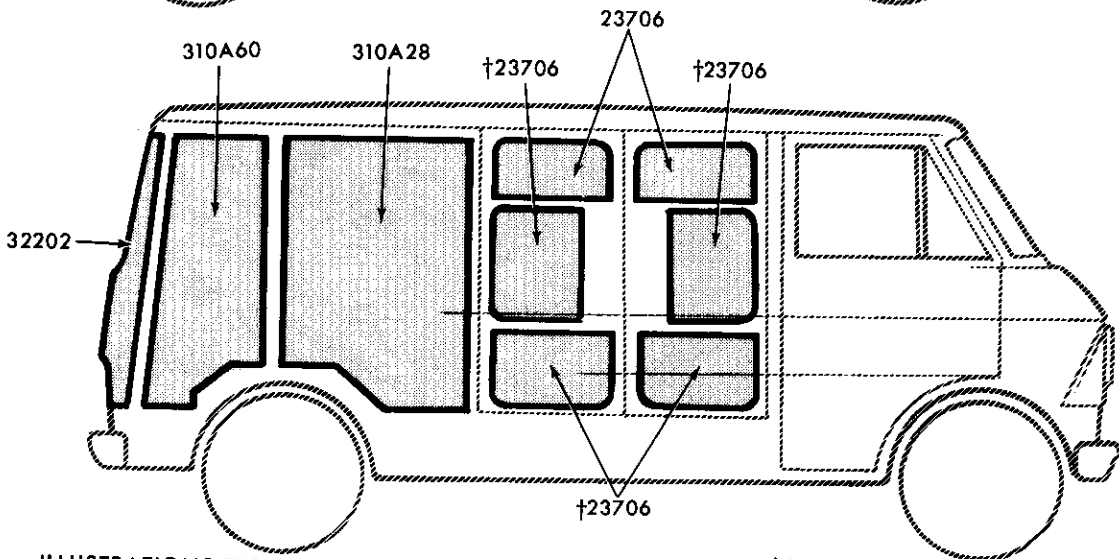
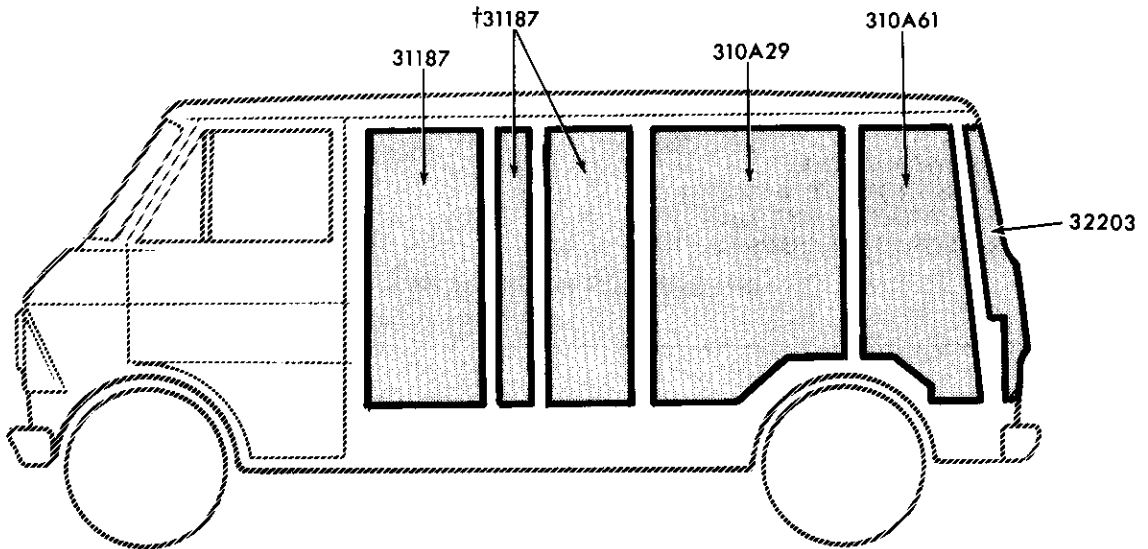
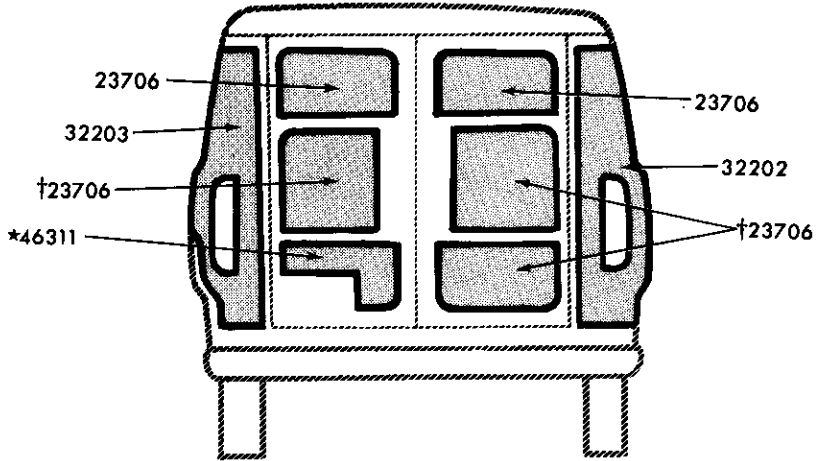

ILLUSTRATIONS TYPICAL FOR ALL BODY TYPES - CUT TO FIT

†CUT TO FIT

P-8193

INTERIOR INSULATION  
1980/ E100/300 - A/C

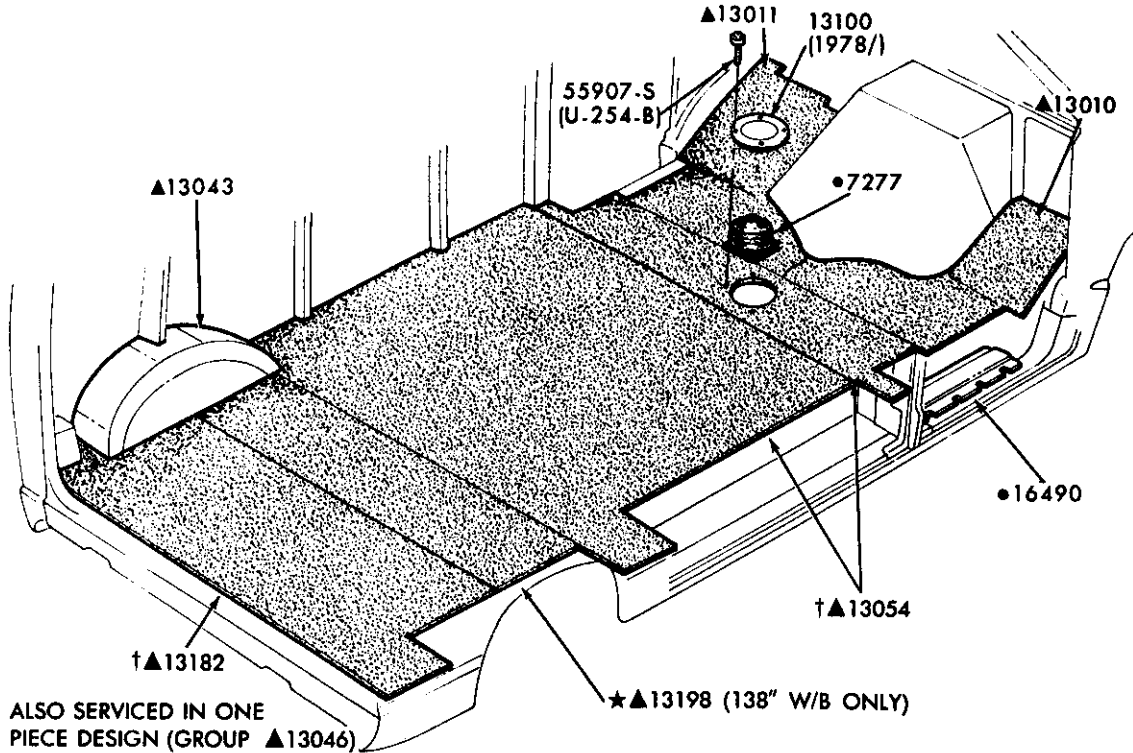

- † ALSO SERVICED IN ONE PIECE DESIGN (GROUP ▲13046)
- ▲ REFER TO GROUP IN SOFT TRIM
- REFER TO GROUP IN CHASSIS SECTION

★▲13198 (138" W/B ONLY)

INTERIOR TRIM (FLOOR MATS) – 2 PIECE DESIGN  
1980/89 E100/350

P-12112

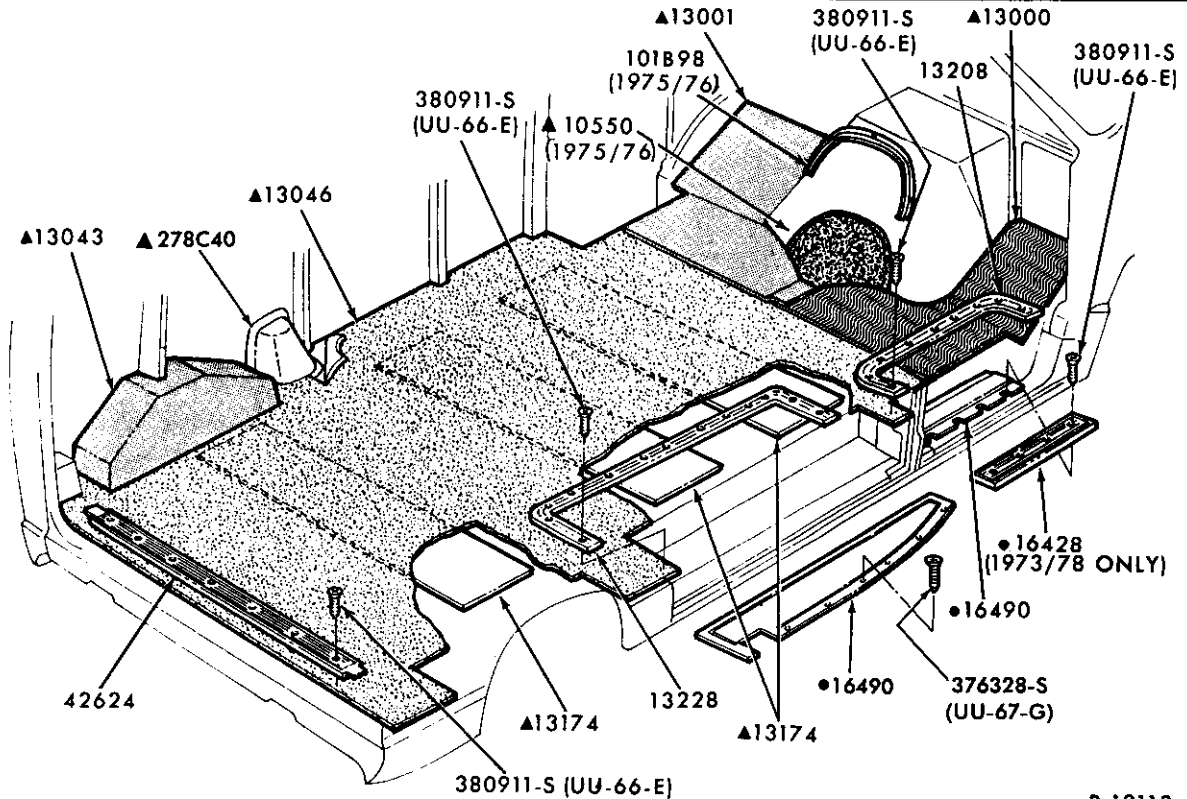

- ▲ REFER TO GROUP IN SOFT TRIM SECTION
  - REFER TO GROUP IN CHASSIS SECTION
- INTERIOR TRIM (FLOOR CARPETS)  
1980/ E100/350

P-12113

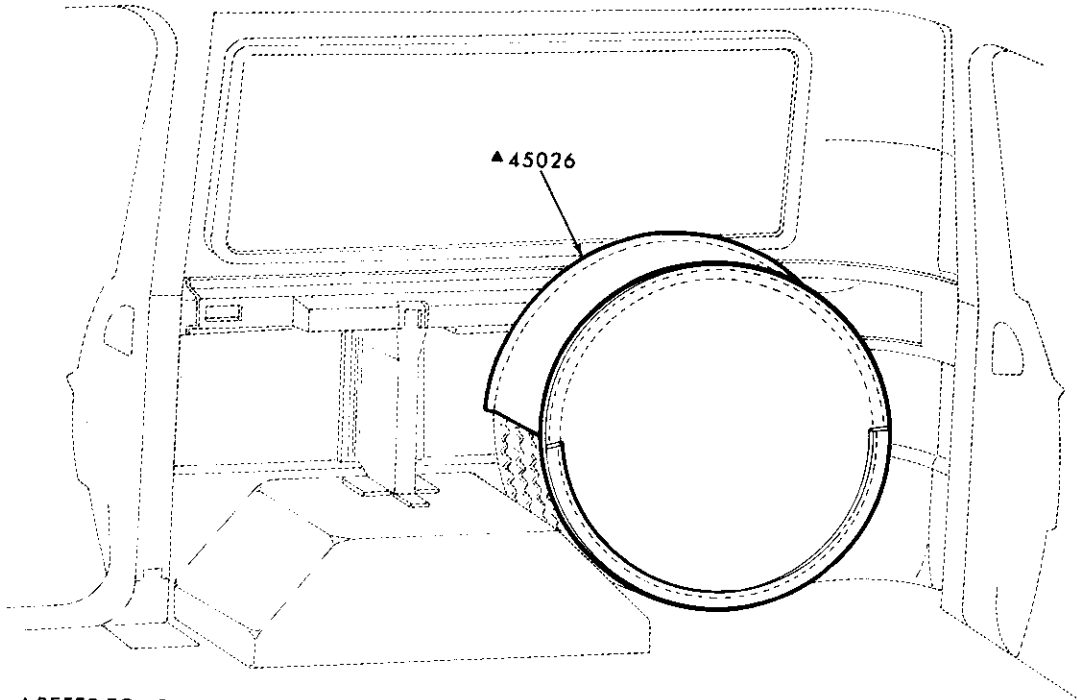

▲REFER TO GROUP IN SOFT TRIM SECTION

P-12140

SPARE TIRE COVER  
1980/ E100/350

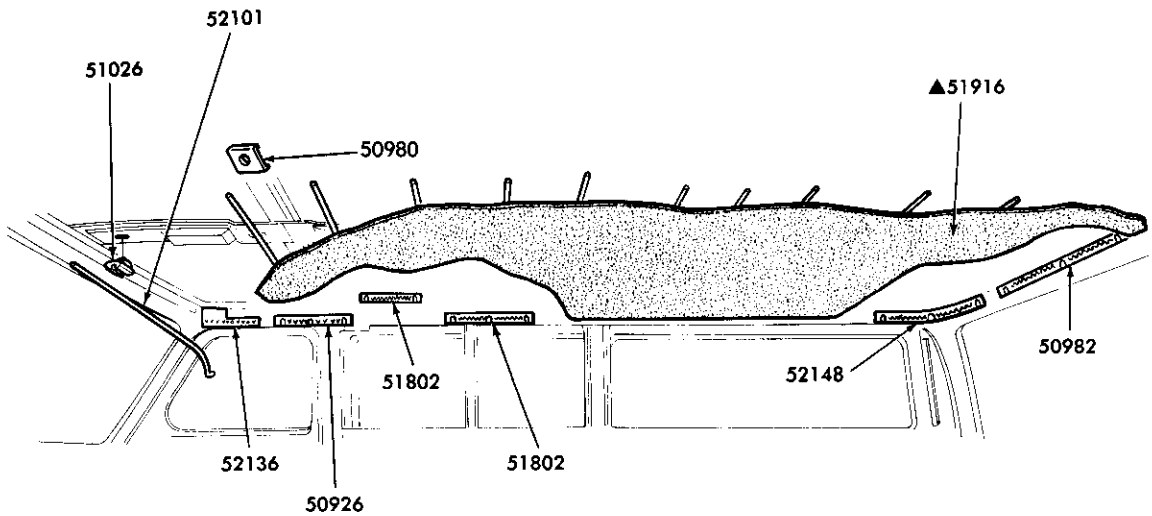

▲REFER TO GROUP IN SOFT TRIM SECTION

P-12380

INTERIOR TRIM (HEADLINING)  
1980/ E100/350

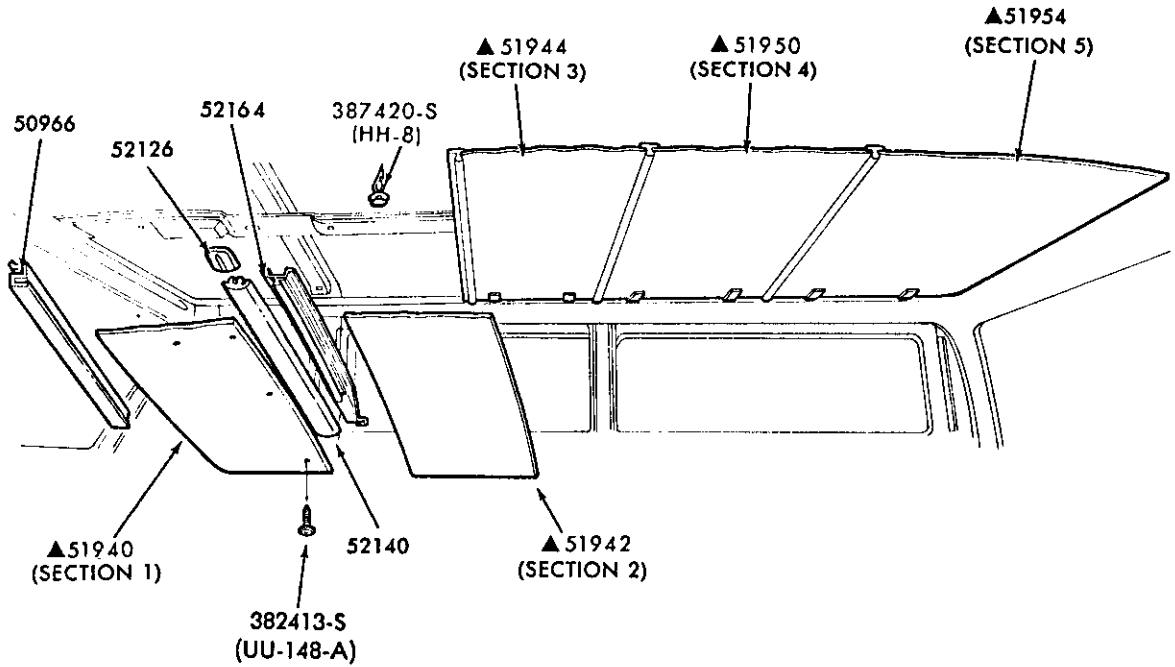

▲REFER TO GROUP IN SOFT TRIM SECTION

P-12381

INTERIOR TRIM (ROOF PANELS)  
1980/ E100/350

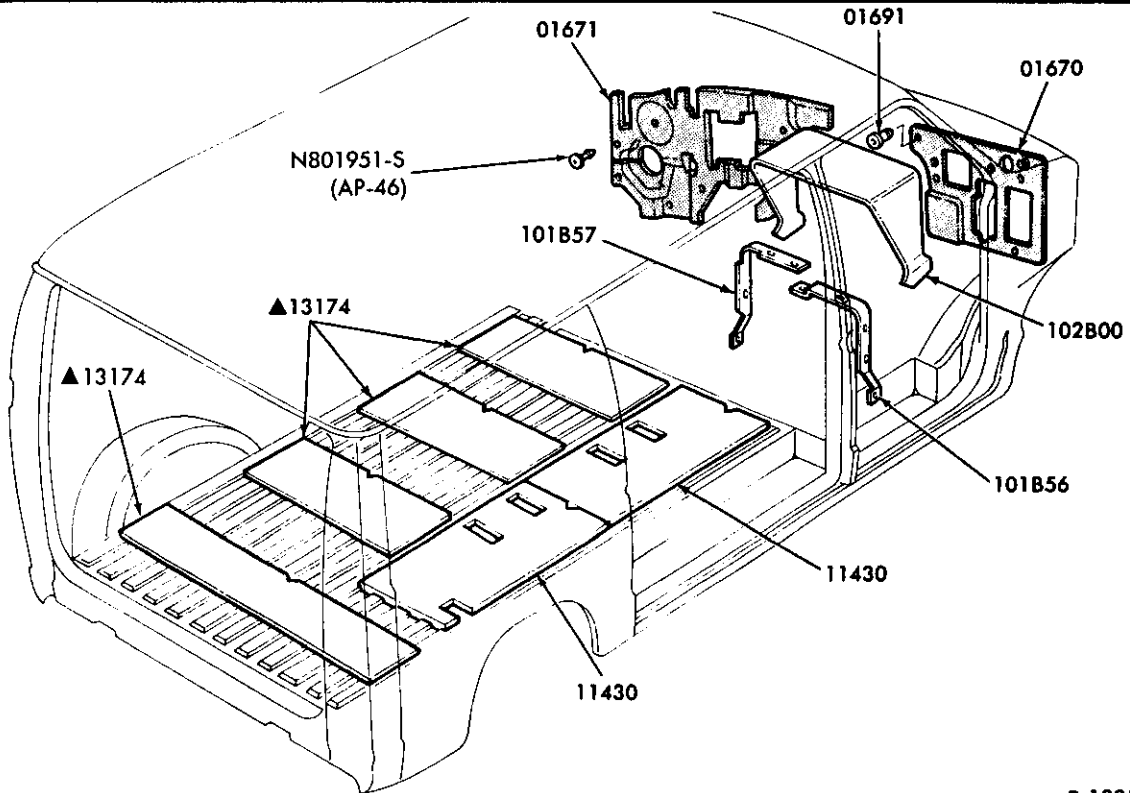

▲REFER TO GROUP IN SOFT TRIM SECTION

INTERIOR TRIM (FLOOR FILLERS)

P-12855

1980/88 E100/350 - w/REAR SEATS-"BEFORE 6/88"

1980/ E100/350 - w/o REAR SEATS

1980/89  
LIGHT TRUCK

INTERIOR TRIM  
ILLUSTRATION SECTION

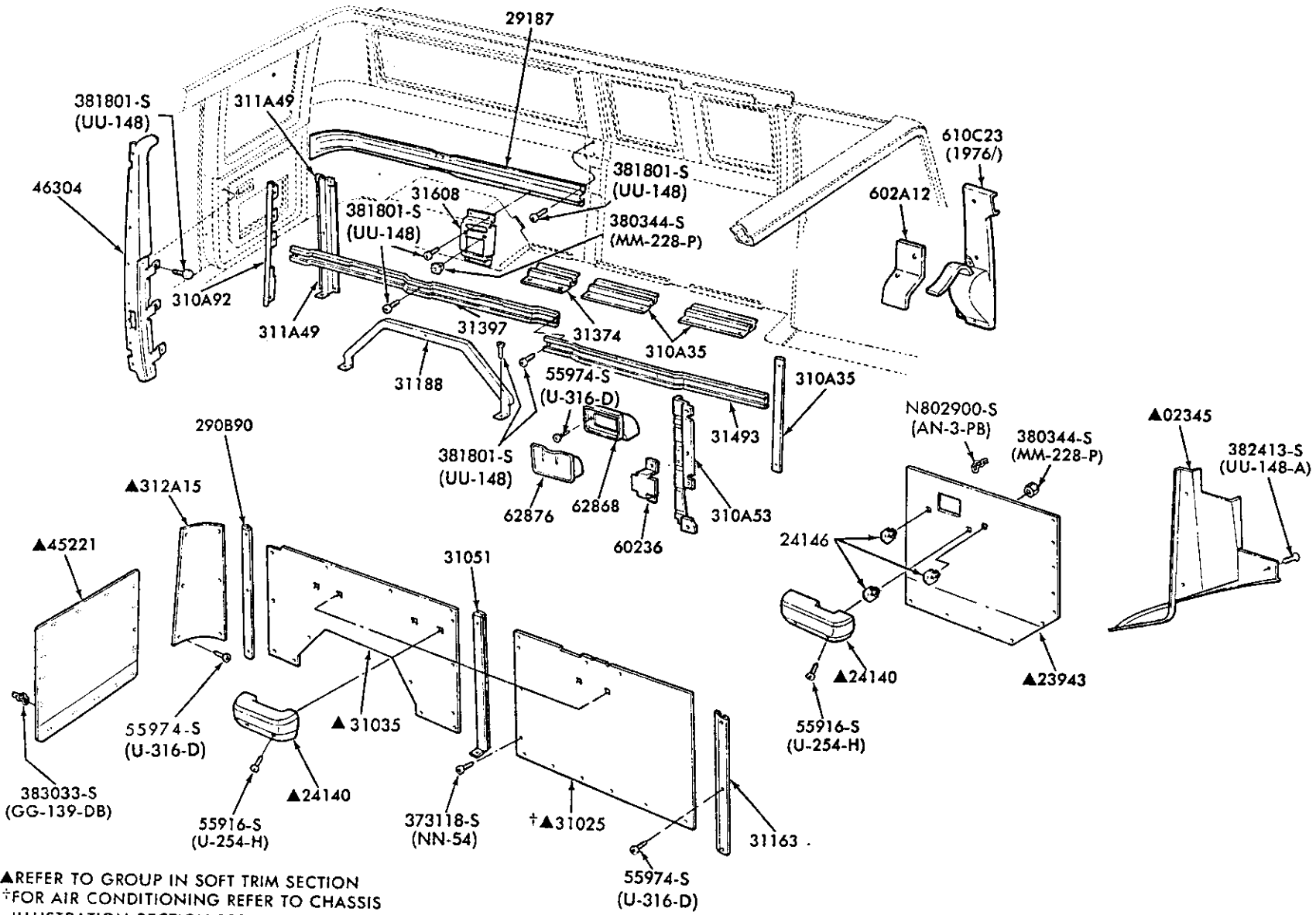

▲REFER TO GROUP IN SOFT TRIM SECTION  
 †FOR AIR CONDITIONING REFER TO CHASSIS  
 ILLUSTRATION SECTION 195

INTERIOR TRIM PANELS and RELATED PARTS - L.H.

1980/ E100/350 - W/WINDOWS

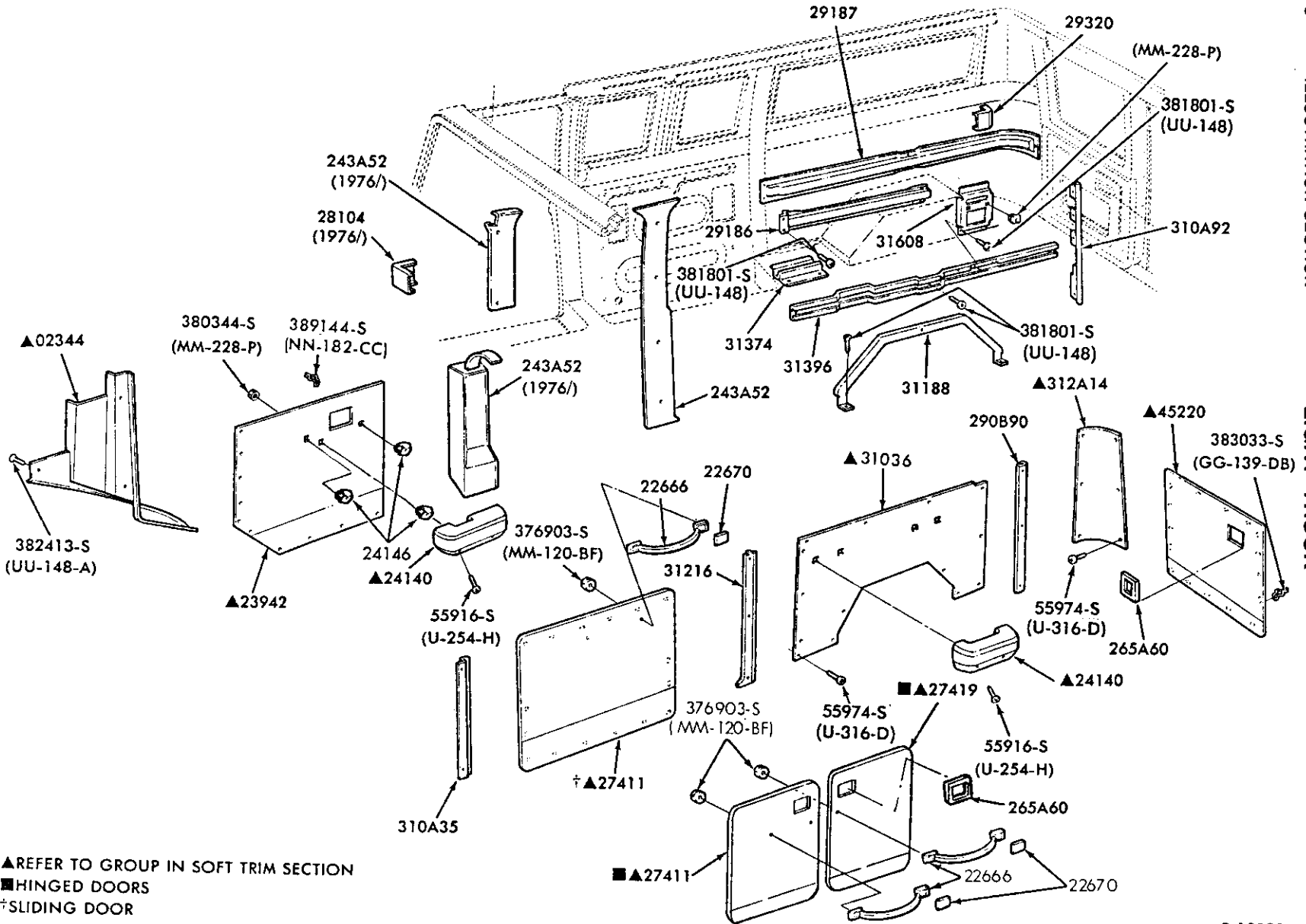

INTERIOR TRIM PANELS and RELATED PARTS - R.H.  
1980/ E100/350 - w/WINDOWS



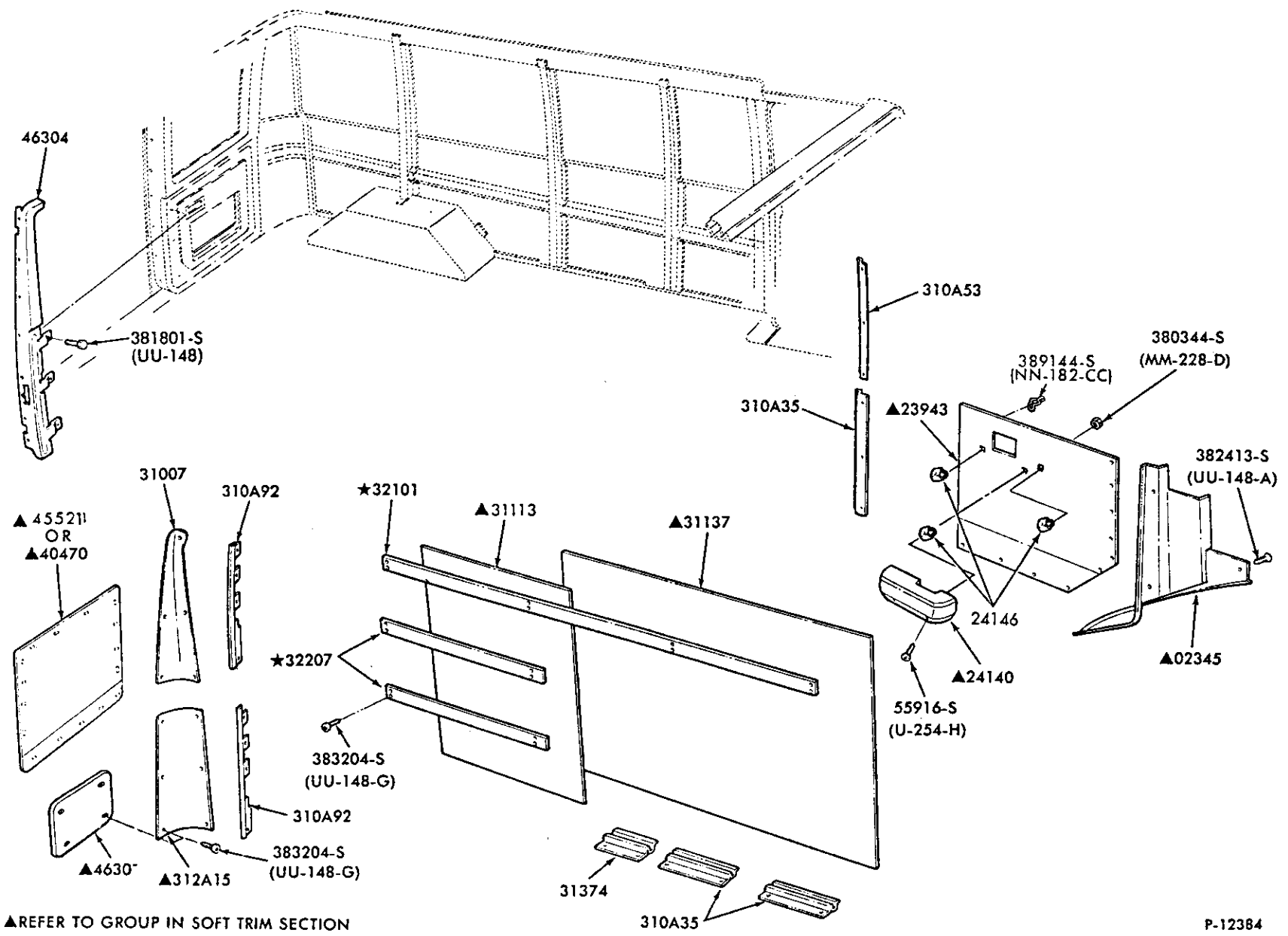

▲REFER TO GROUP IN SOFT TRIM SECTION

INTERIOR TRIM PANELS and RELATED PARTS - L.H.

1980/85 E100/350 - w/o WINDOWS

March, 1994

COPYRIGHT © 1994 - FORD MOTOR - DEARBORN, MICHIGAN COMPANY

Final Issue

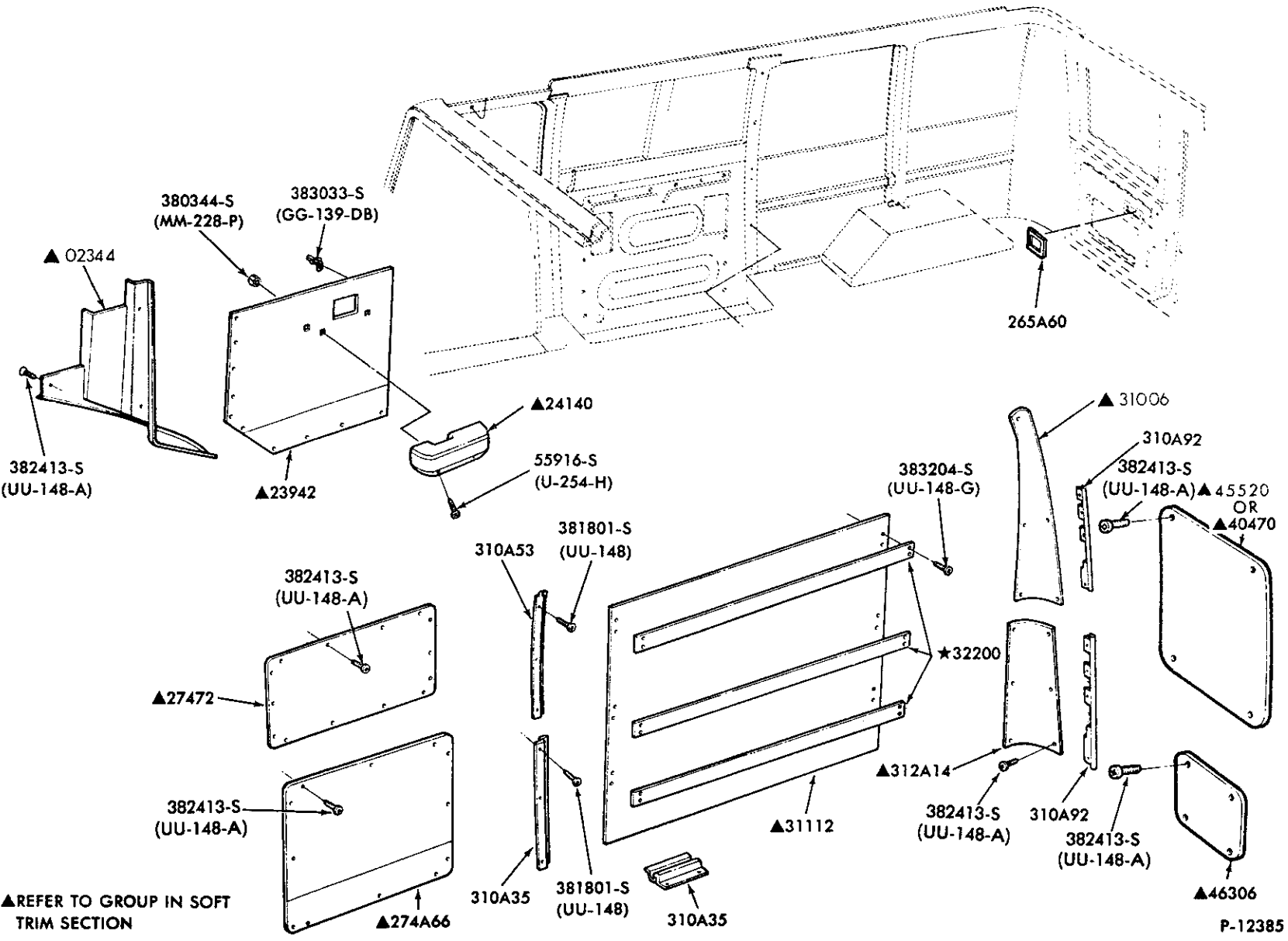

▲REFER TO GROUP IN SOFT TRIM SECTION

INTERIOR TRIM PANELS and RELATED PARTS - R.H.  
1980/85 E100/350 - w/o WINDOWS

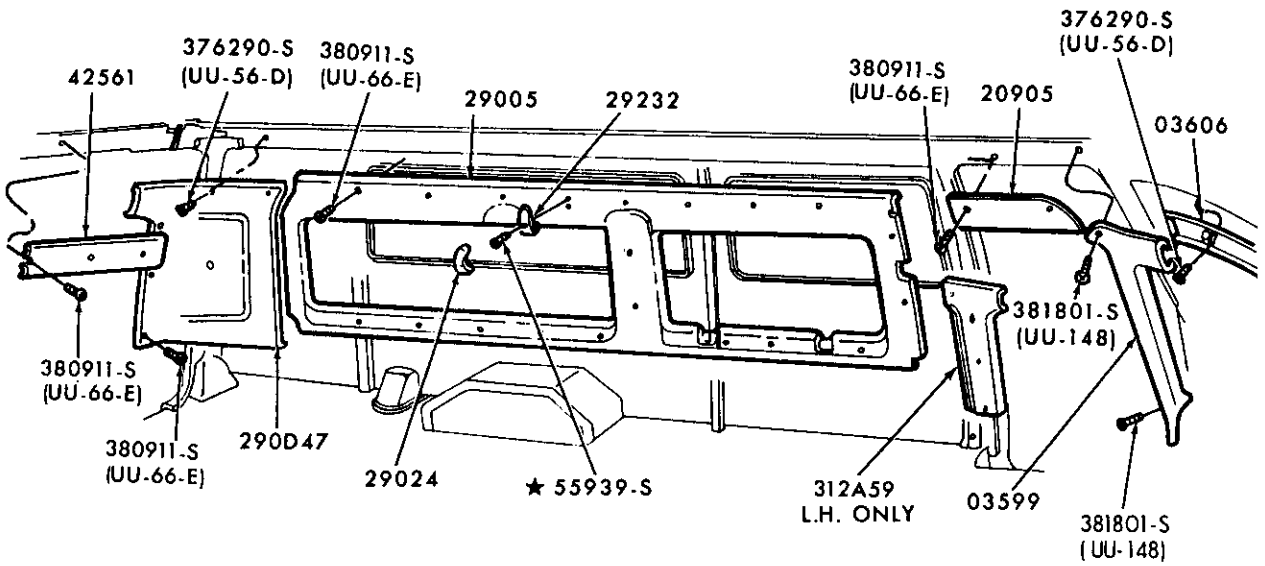

P-15063

GARNISH MOULDINGS and RELATED PARTS (L.H. SIDE)  
1980/ E100/350 (SUPER WAGON) – w/WINDOWS

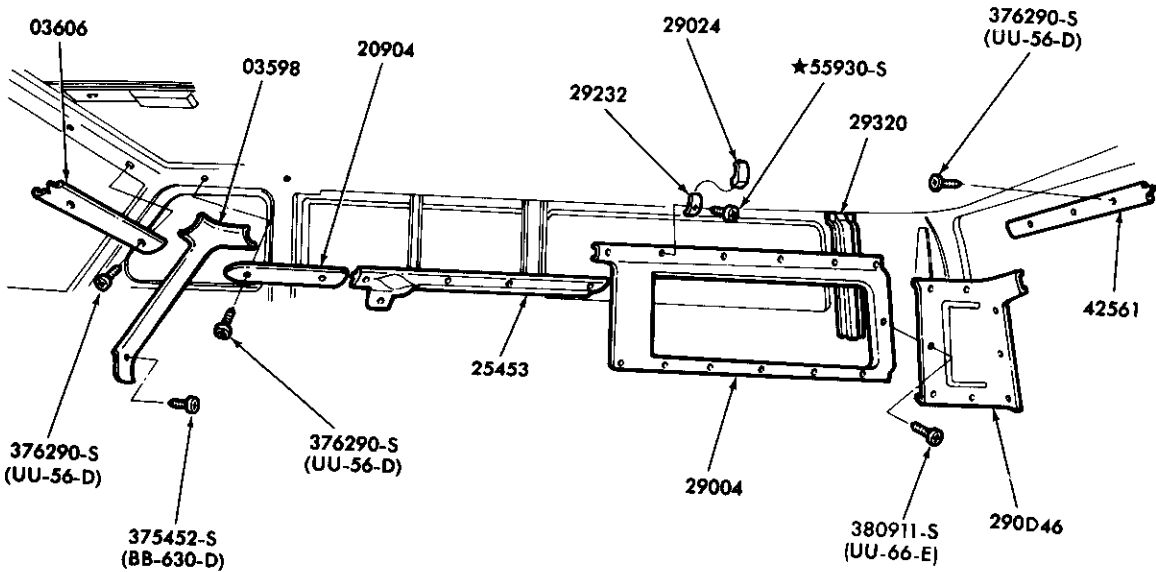

P-14320

GARNISH MOULDINGS and RELATED PARTS  
1980/ E150/350 (SUPER WAGON) – w/WINDOWS

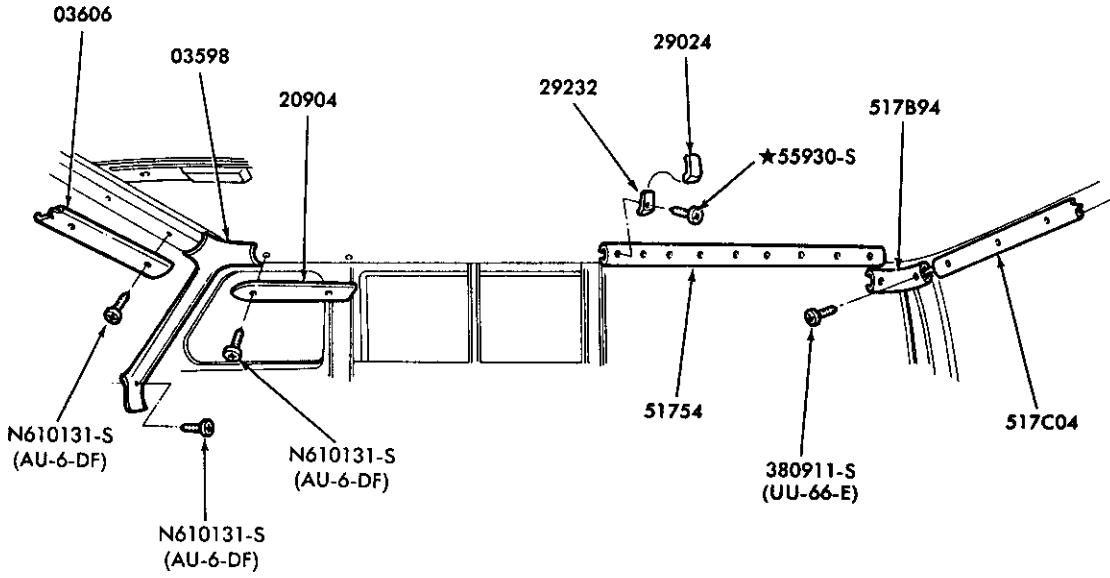

P-14312

GARNISH MOULDINGS and RELATED PARTS (R.H. SIDE)  
1980/ E100/350 – w/o WINDOWS

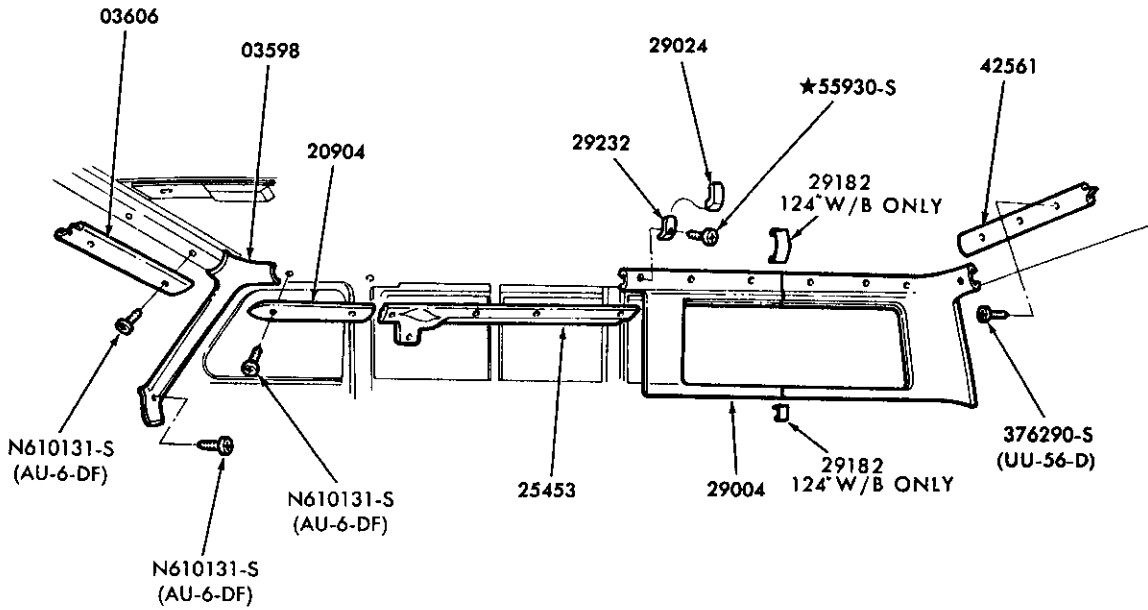

P-14313

GARNISH MOULDINGS and RELATED PARTS (R.H. SIDE)  
1980/ E100/350 (EXC. SUPER WAGON) – w/WINDOWS

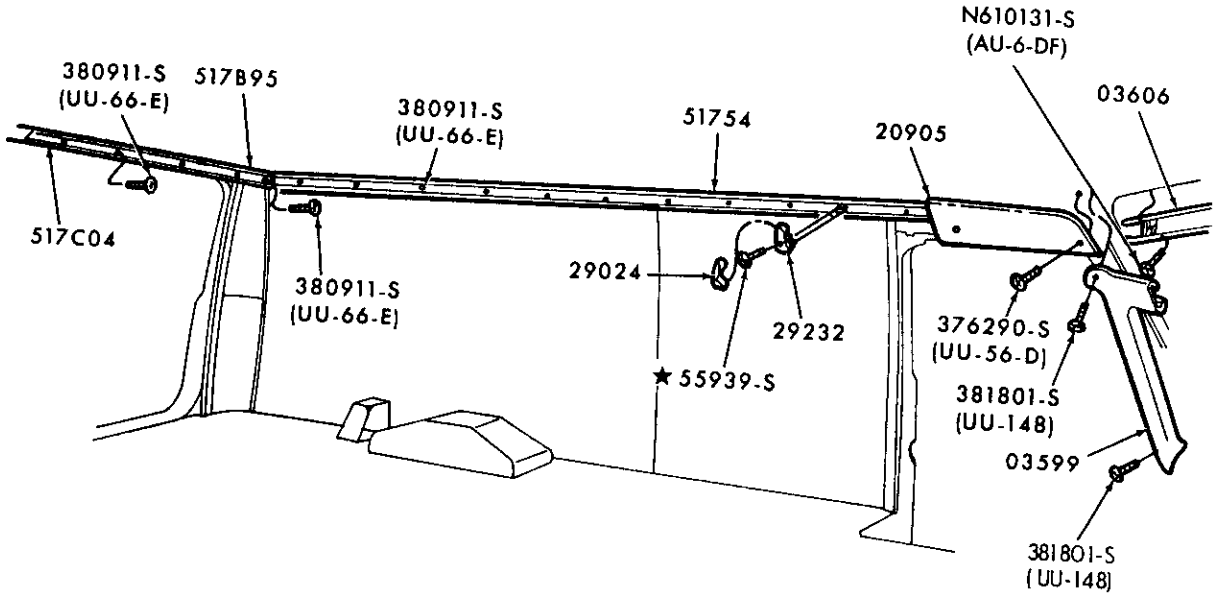

P-15061

GARNISH MOULDINGS and RELATED PARTS (L.H. SIDE)  
1980/ E100/350 – w/o WINDOWS

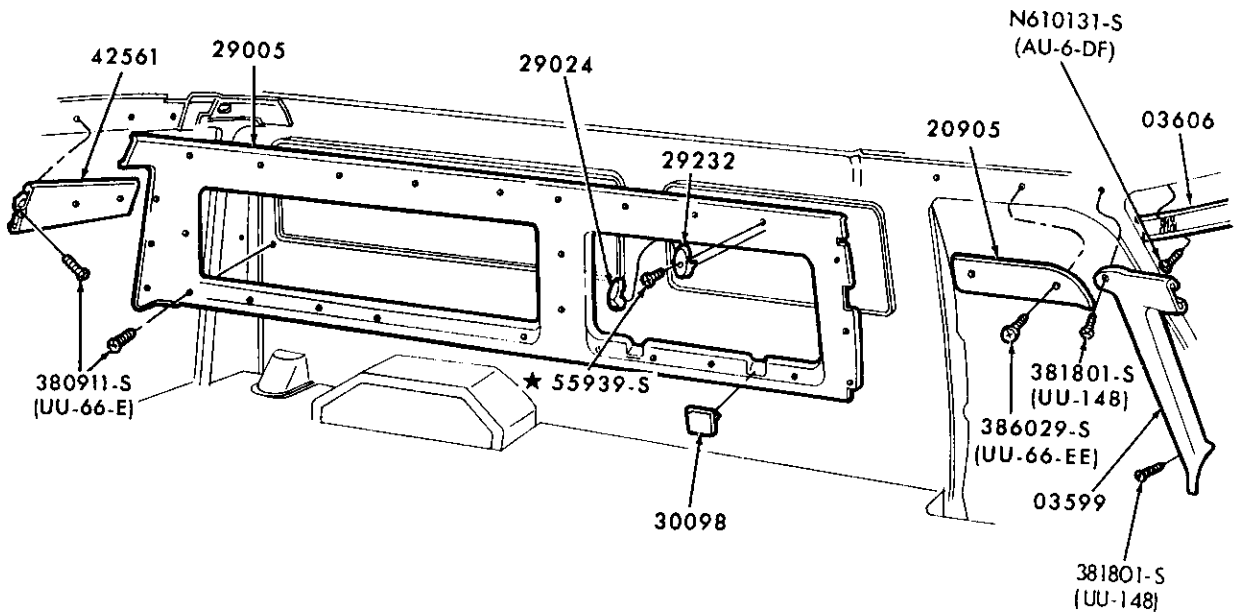

P-15062

GARNISH MOULDINGS and RELATED PARTS (L.H. SIDE)  
1980/ E100/350 (EXC. SUPER WAGON) – w/WINDOWS

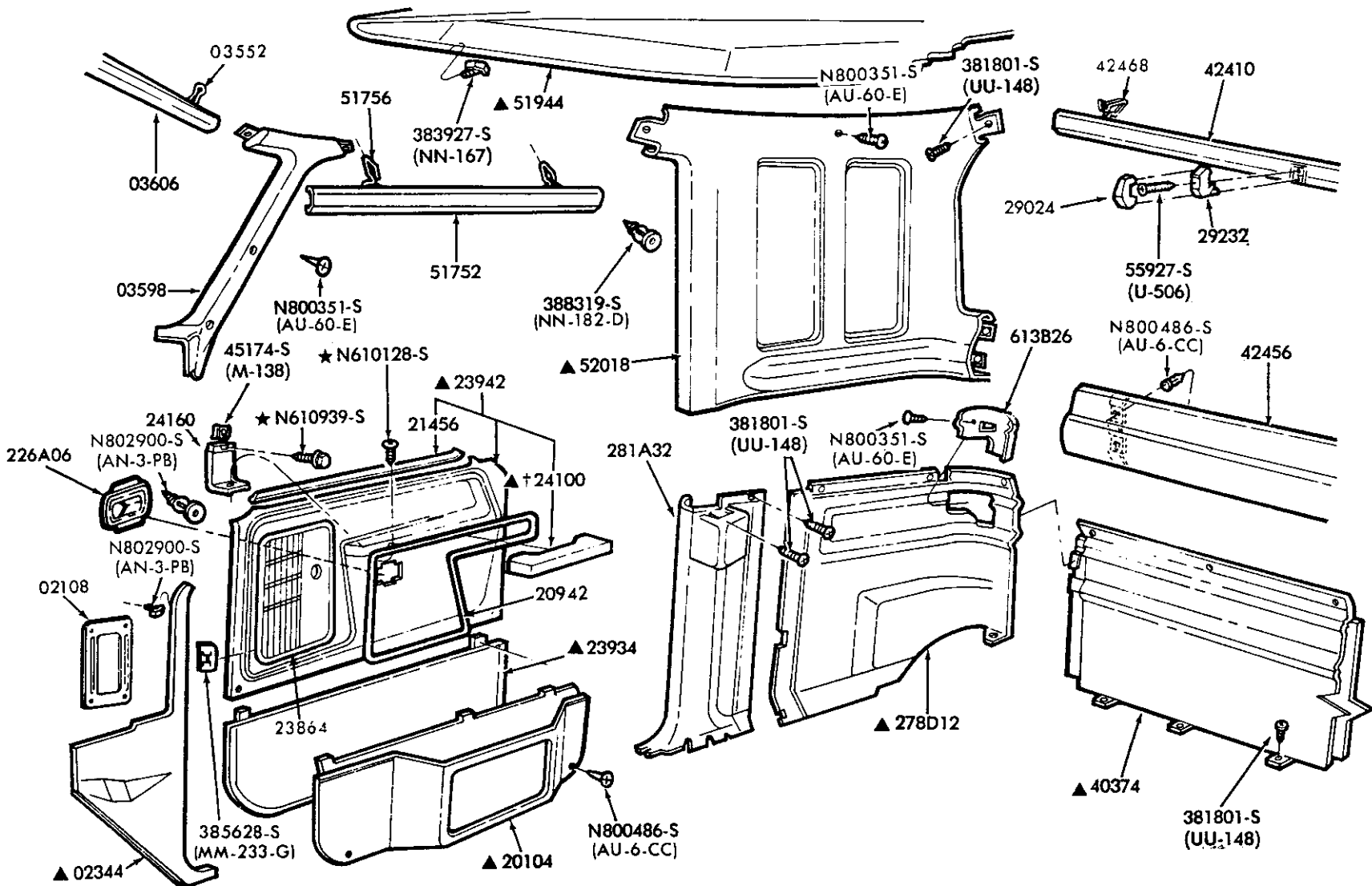

† ALSO SERVICED IN ASSY GROUP 23942-3  
▲ REFER TO SOFT TRIM SECTION

INTERIOR TRIM PANELS  
1980/86 F100/350 (SUPER CAB)

INTERIOR TRIM PANELS  
1980/86 F100/350 (REGULAR CAB)

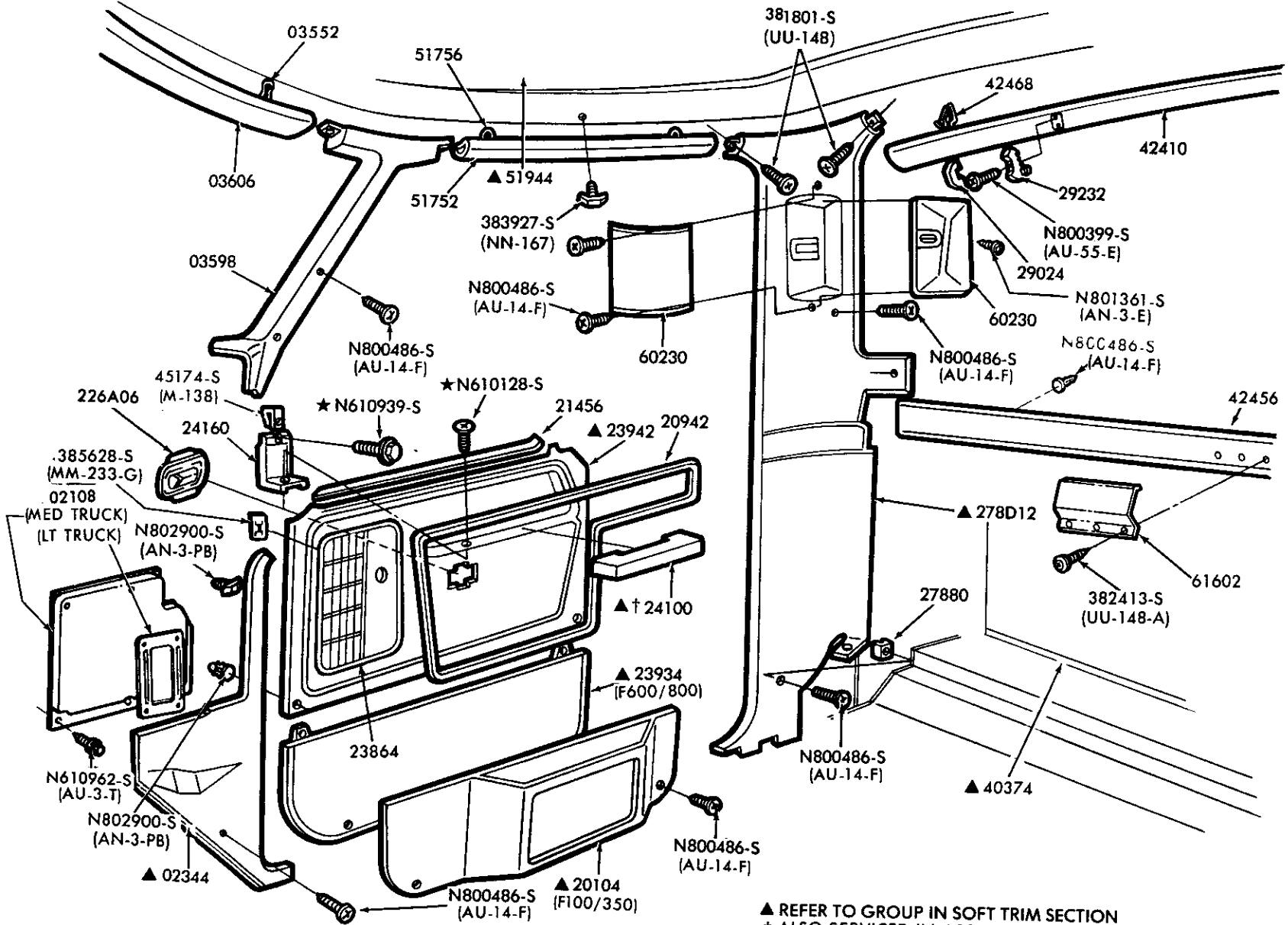

▲ REFER TO GROUP IN SOFT TRIM SECTION  
† ALSO SERVICED IN ASSY GROUP 23942-3

1980/89  
LIGHT TRUCK

INTERIOR TRIM  
ILLUSTRATION SECTION

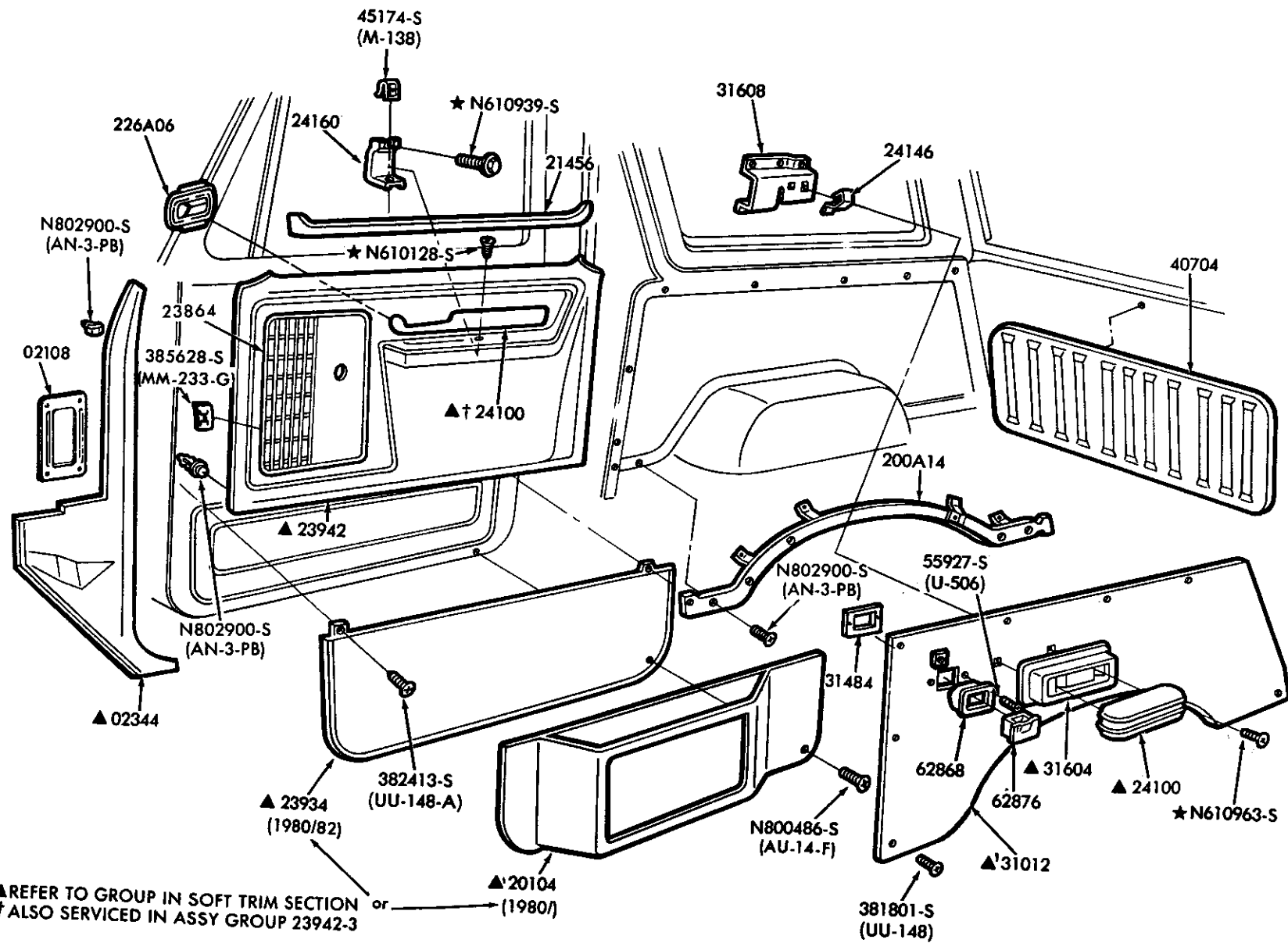

▲ REFER TO GROUP IN SOFT TRIM SECTION or  
 † ALSO SERVICED IN ASSY GROUP 23942-3

INTERIOR TRIM PANELS (STANDARD)

1980/86 U150



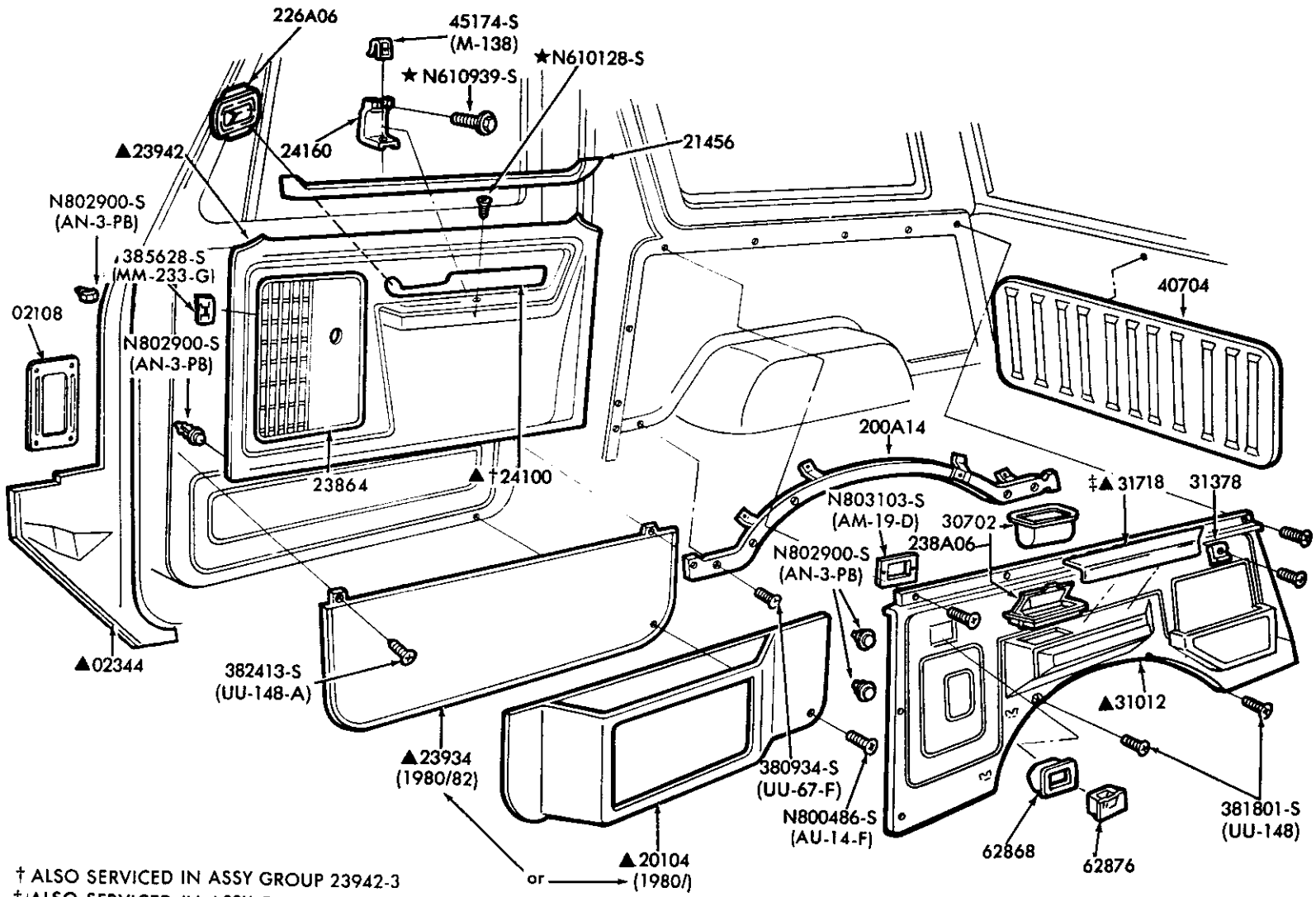

† ALSO SERVICED IN ASSY GROUP 23942-3  
 ‡ ALSO SERVICED IN ASSY GROUP ▲31012  
 ▲ REFER TO GROUP IN SOFT TRIM SECTION

P-15533

INTERIOR TRIM PANELS (HIGH SERIES)  
 1980/86 U150

March, 1994

COPYRIGHT © 1994 - FORD MOTOR - DEARBORN, MICHIGAN  
 COMPANY

Final Issue

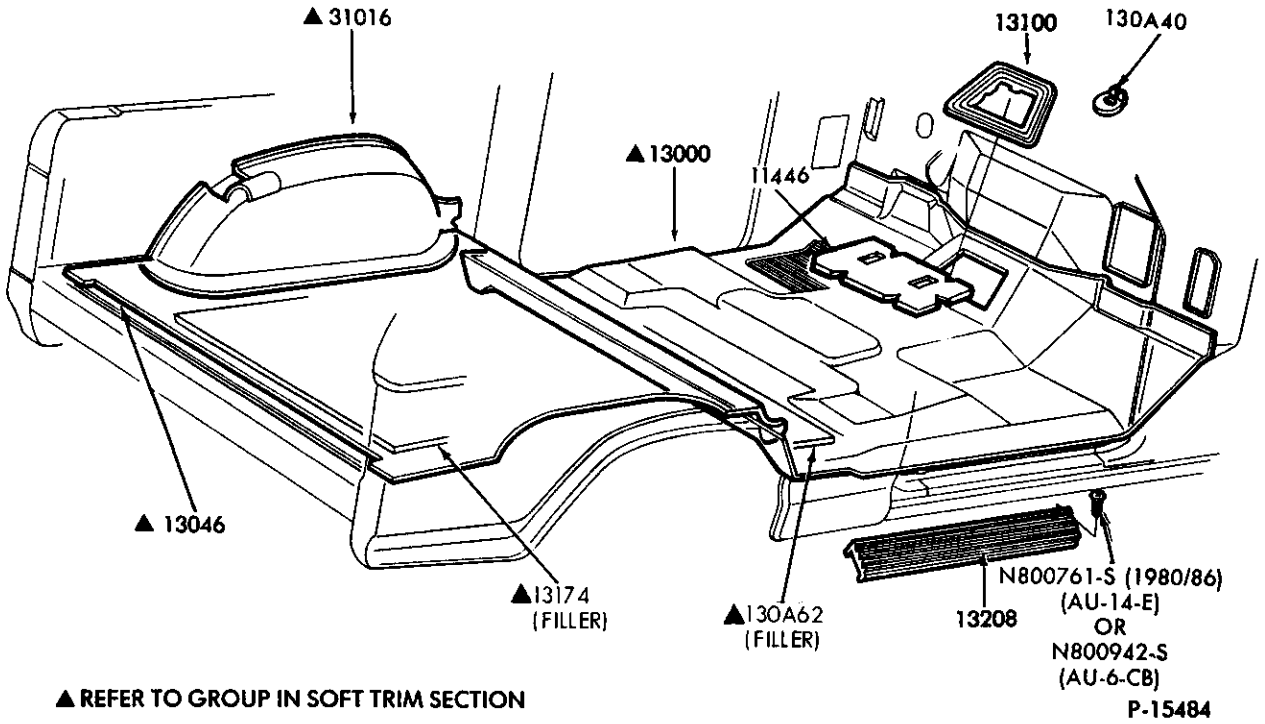

CARPETS and RELATED PARTS  
1980/ U150

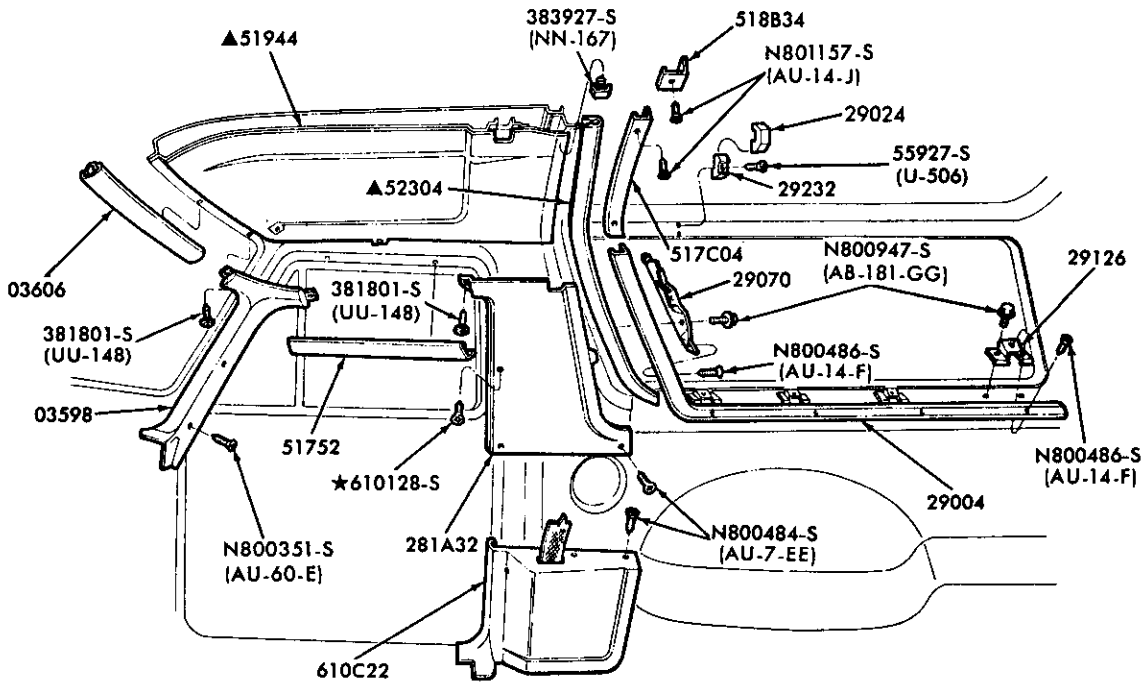

▲ REFER TO GROUP IN SOFT TRIM SECTION

P-15476

ROOF TRIM PANELS and GARNISH MOULDING  
1980/ U150

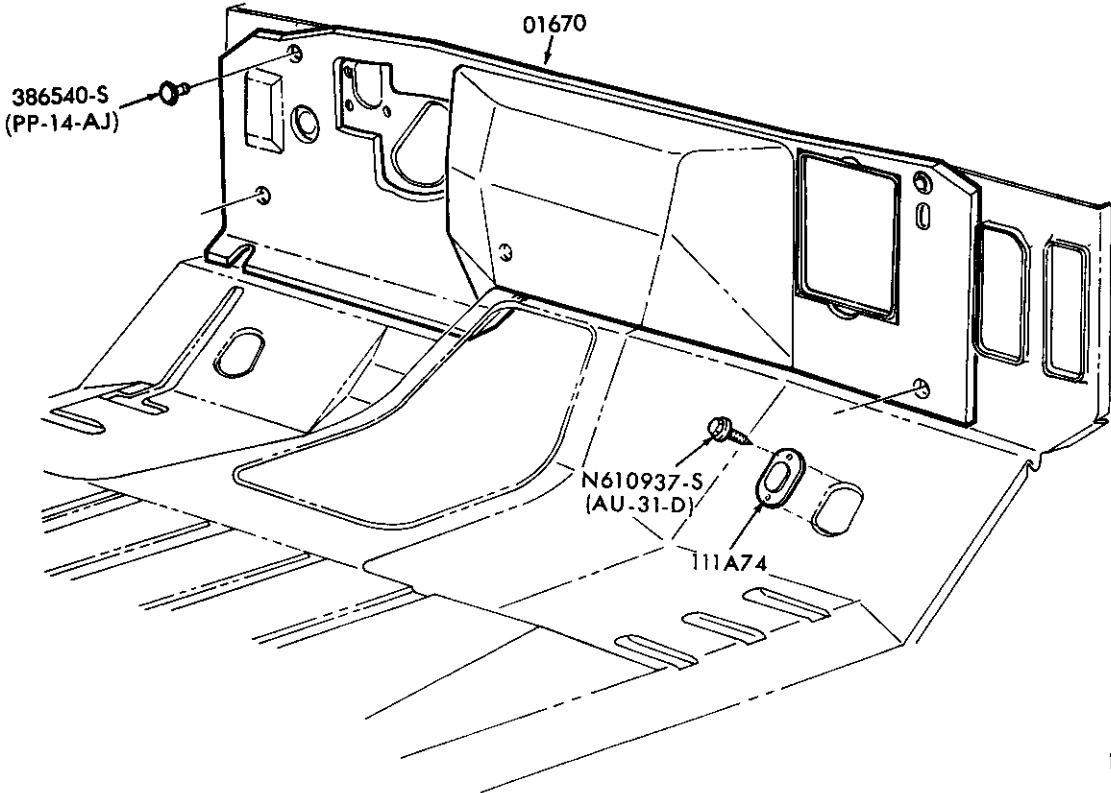

DASH INSULATOR  
1980/ F100/350, F(SUPER DUTY) and U150

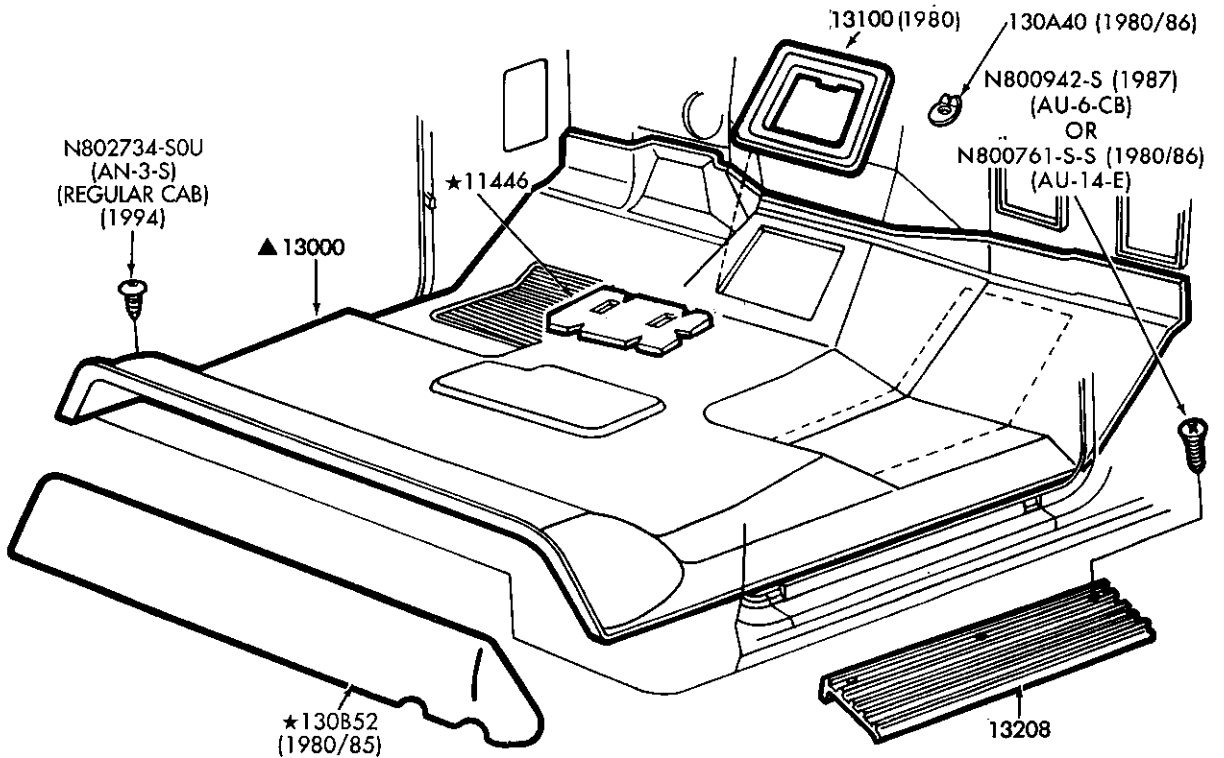

▲ REFER TO SOFT TRIM SECTION

CARPET FLOOR  
1980/ F100/350 and F(SUPER DUTY)

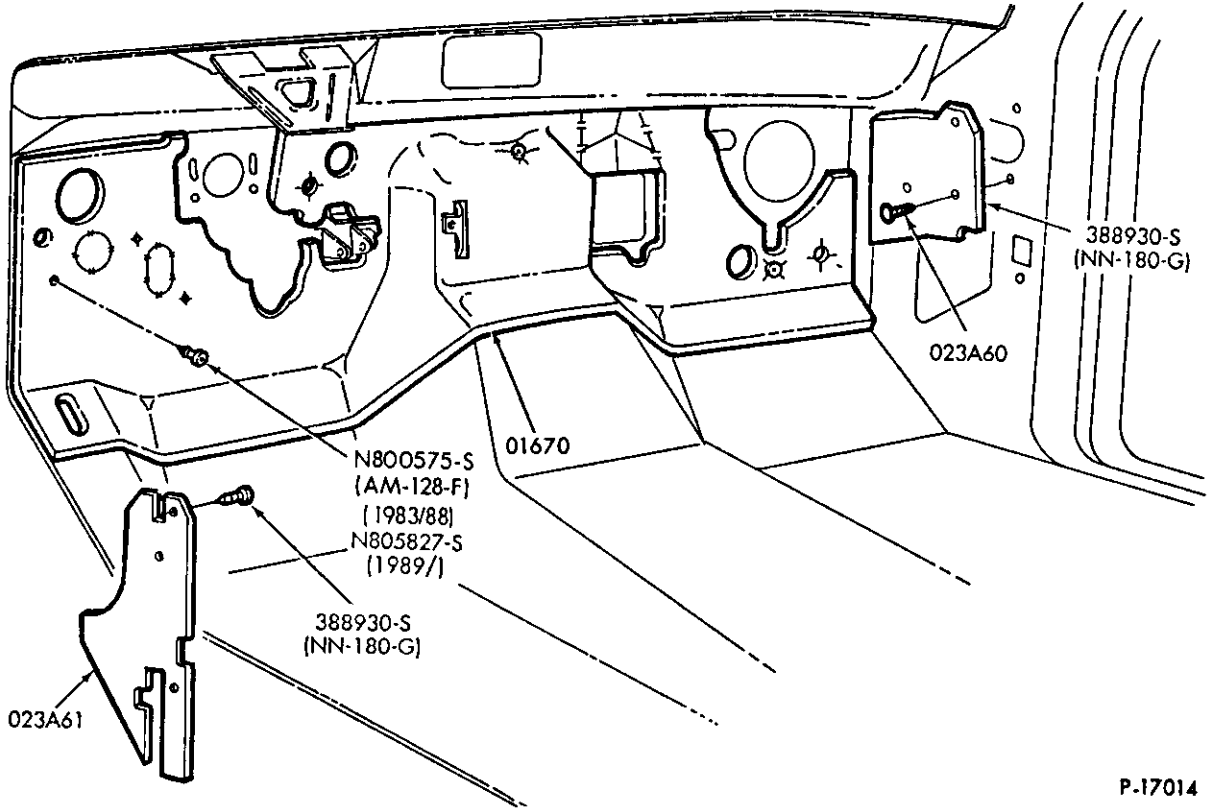

P-17014

DASH INSULATOR  
1983/ R and 1984/ B

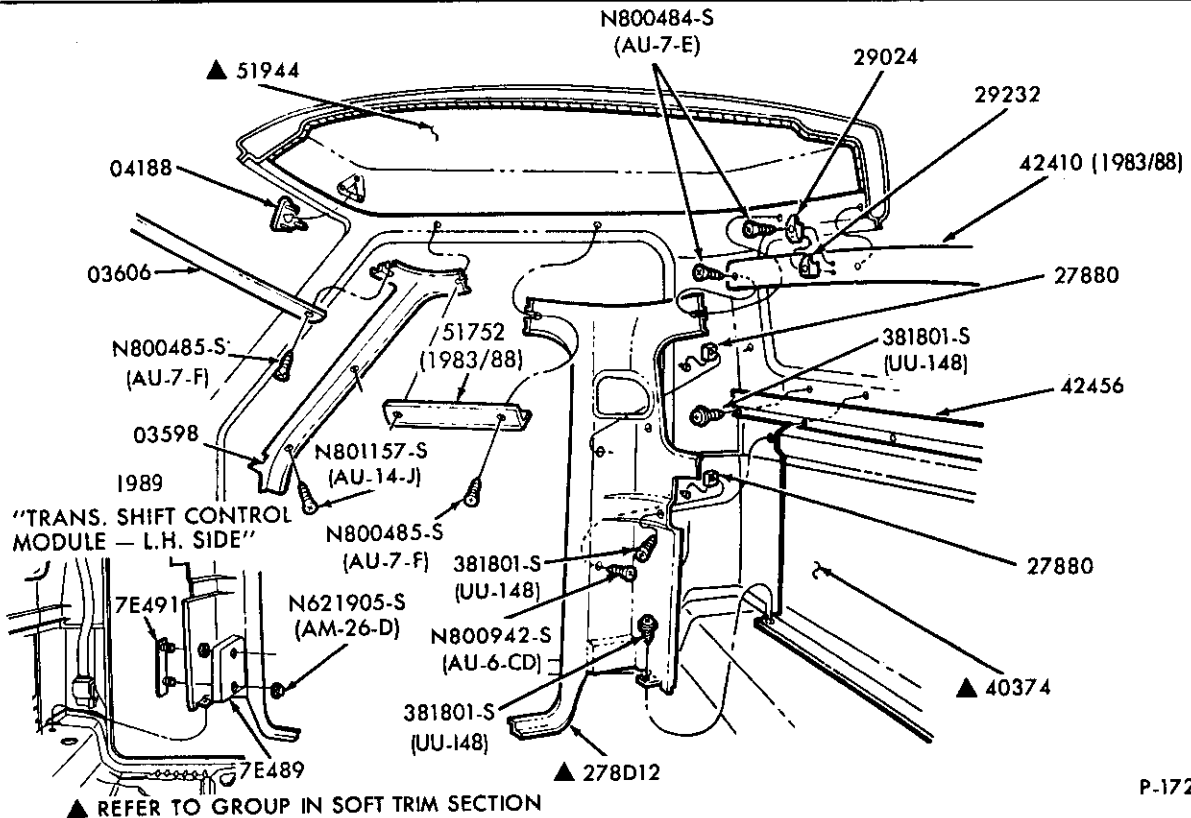

▲ REFER TO GROUP IN SOFT TRIM SECTION

P-17212

ROOF TRIM PANELS and GARNISH MOULDINGS -- REGULAR CAB  
1983/ R

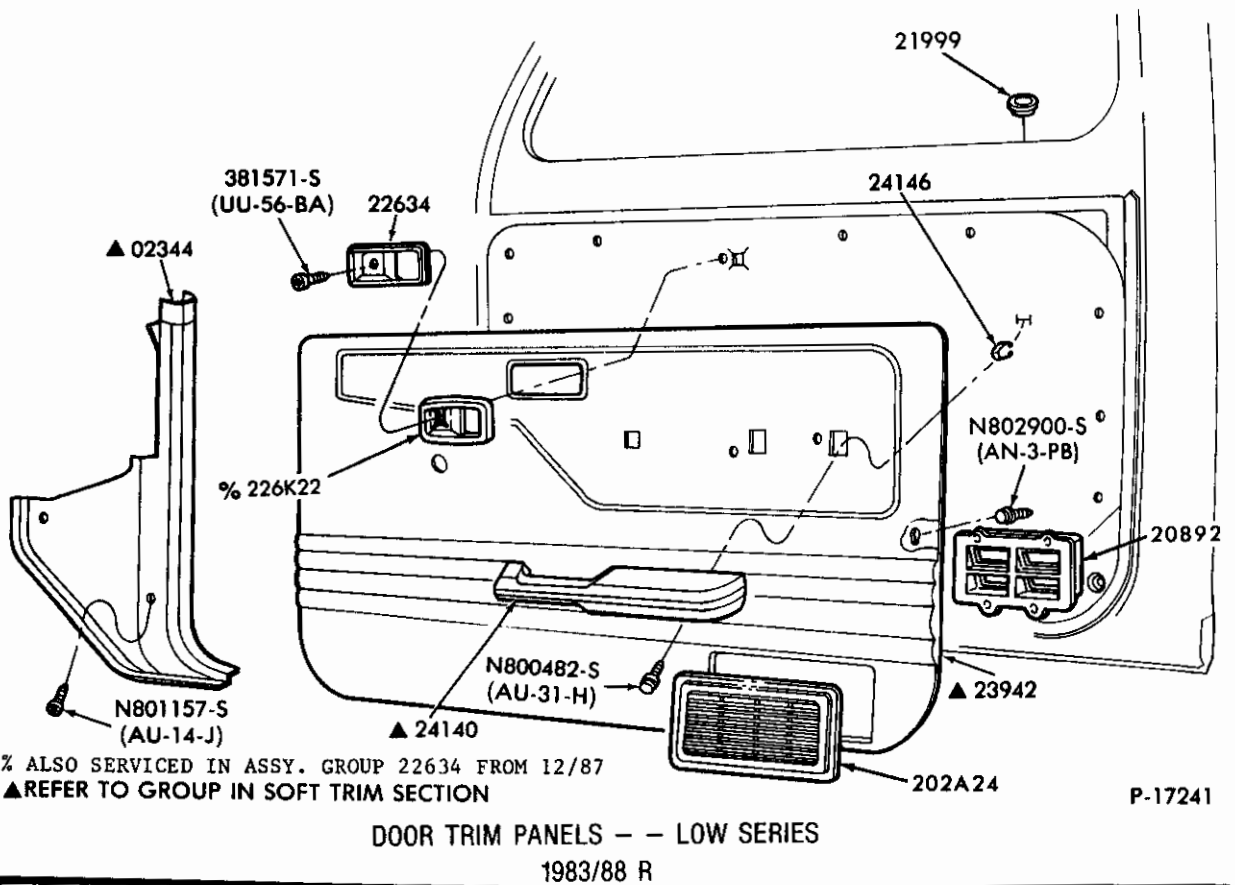
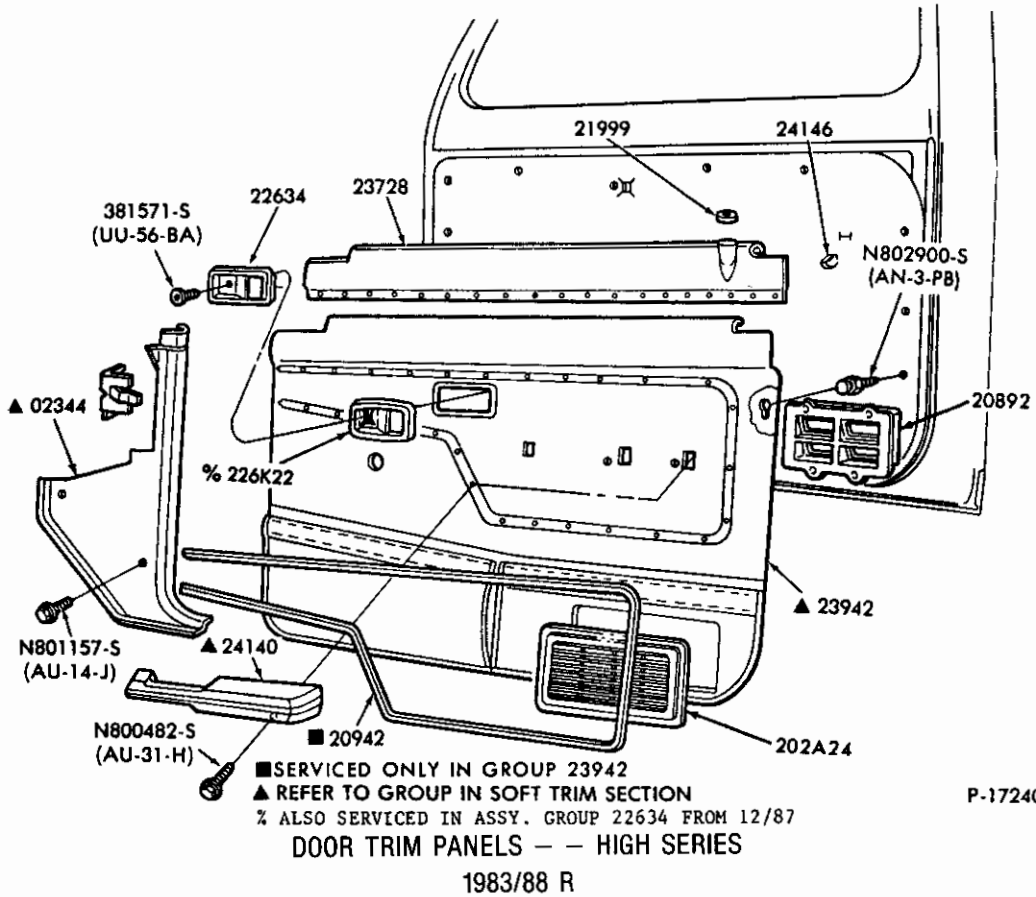

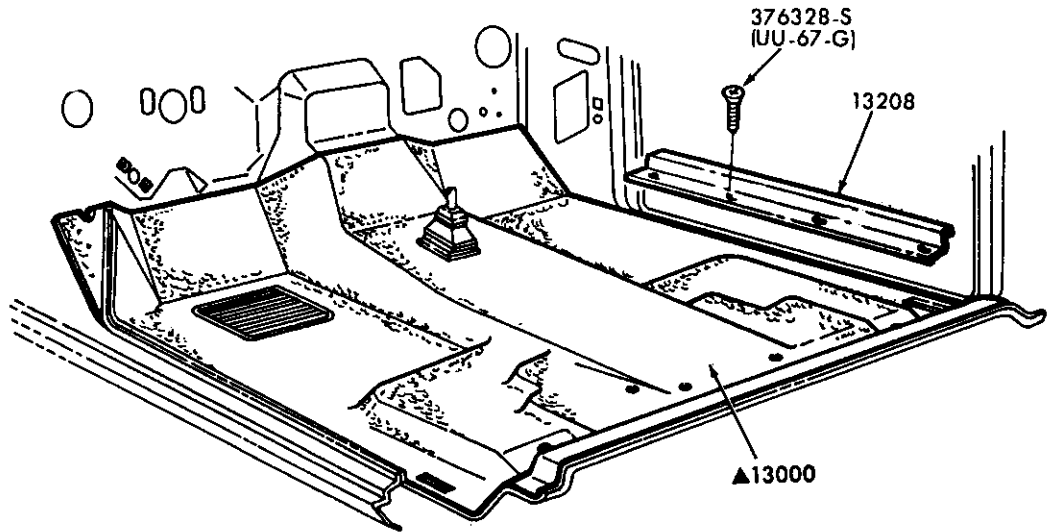

▲ REFER TO SOFT TRIM SECTION

P-17015

FLOOR CARPET and RELATED PARTS  
1983/ R

---

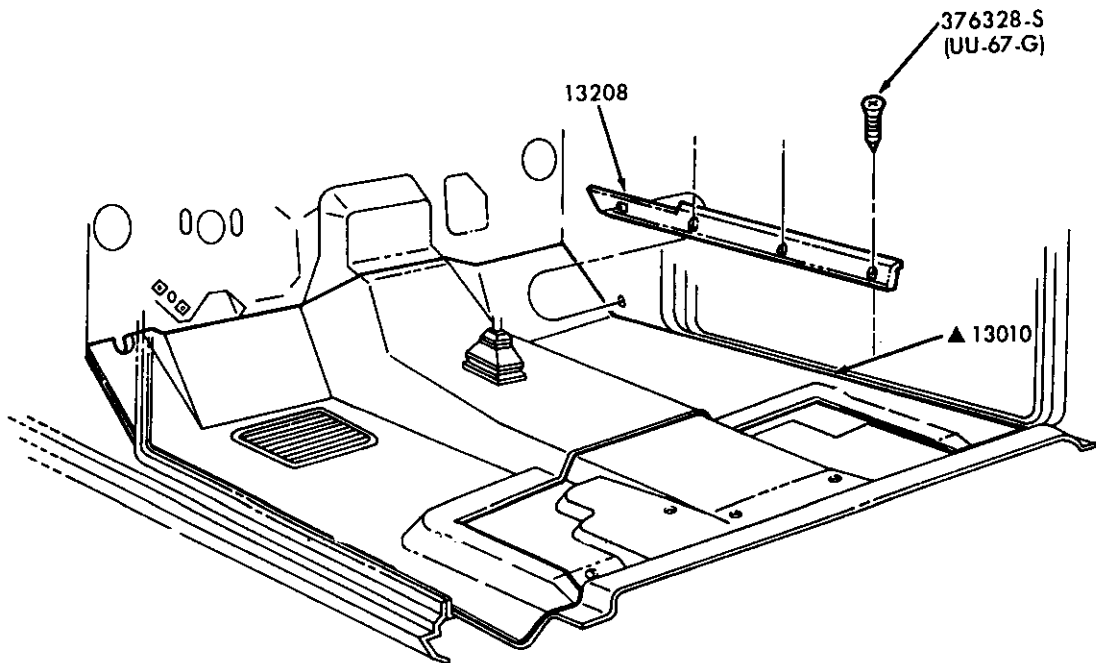

▲ REFER TO SOFT TRIM SECTION

P-17211

FLOOR MAT and RELATED PARTS  
1983/ R

---

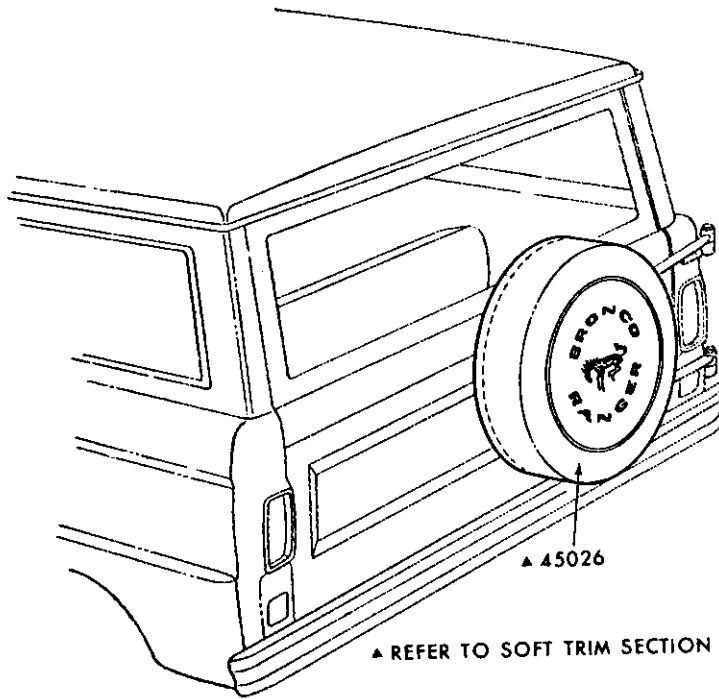

P-10800

SPARE TIRE COVER  
1980/ U150

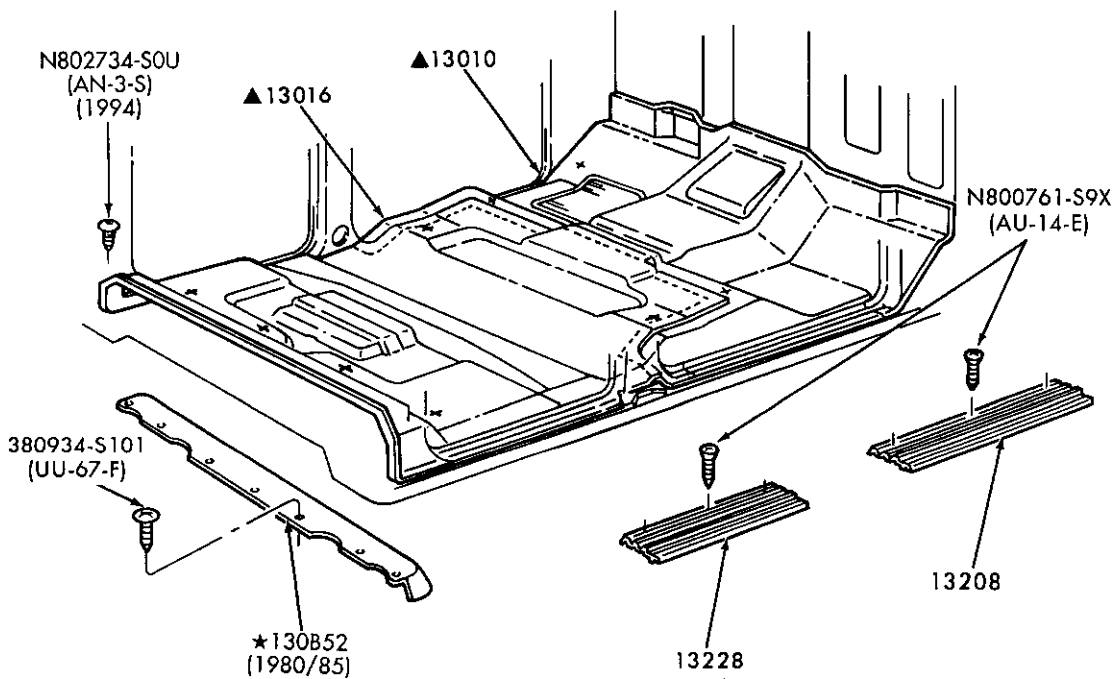

P-17529

FLOOR MAT and RELATED PARTS  
1983/ F350 (CREW CAB)

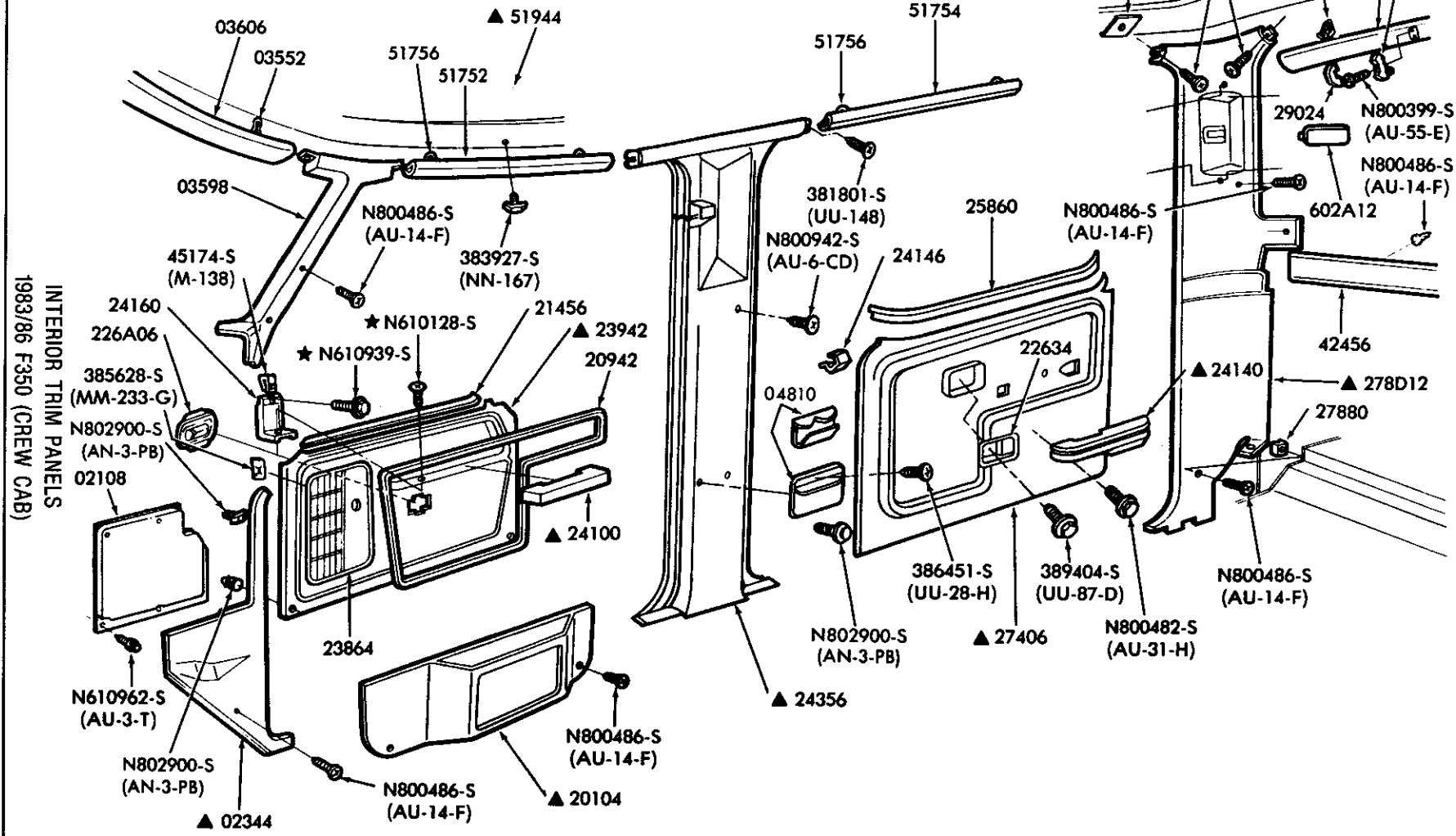

INTERIOR TRIM PANELS  
1983/86 F350 (CREW CAB)

▲ REFER TO GROUP IN SOFT TRIM SECTION

P-17539



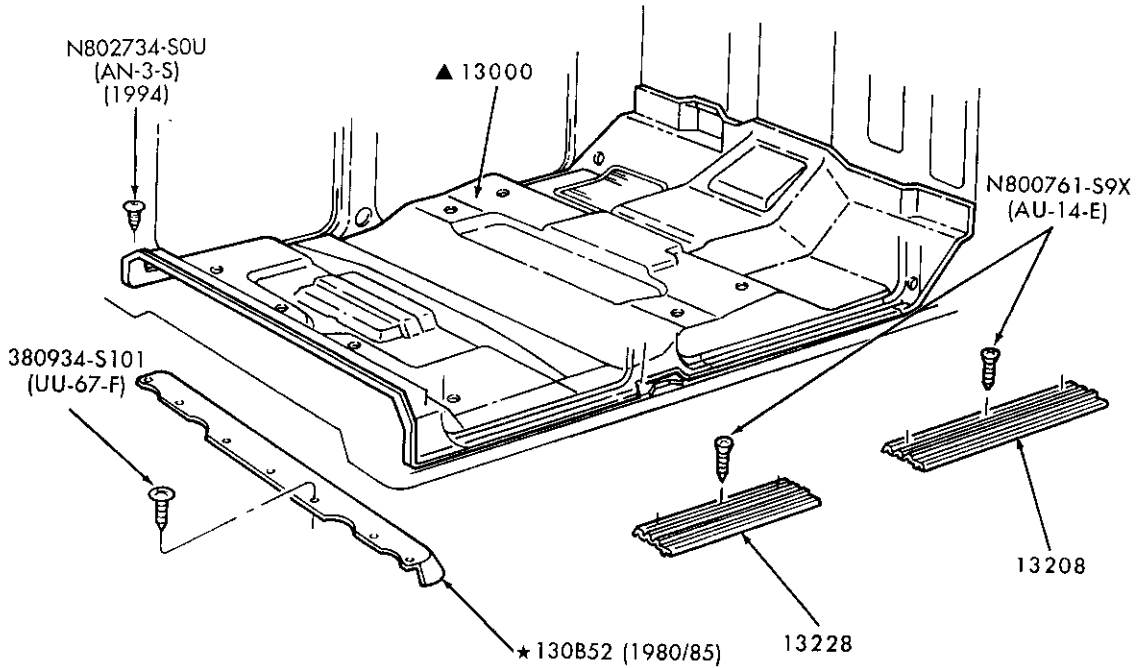

▲ REFER TO GROUP IN SOFT TRIM SECTION

P-17530

FLOOR CARPET and RELATED PARTS  
1983/ F350 (CREW CAB)

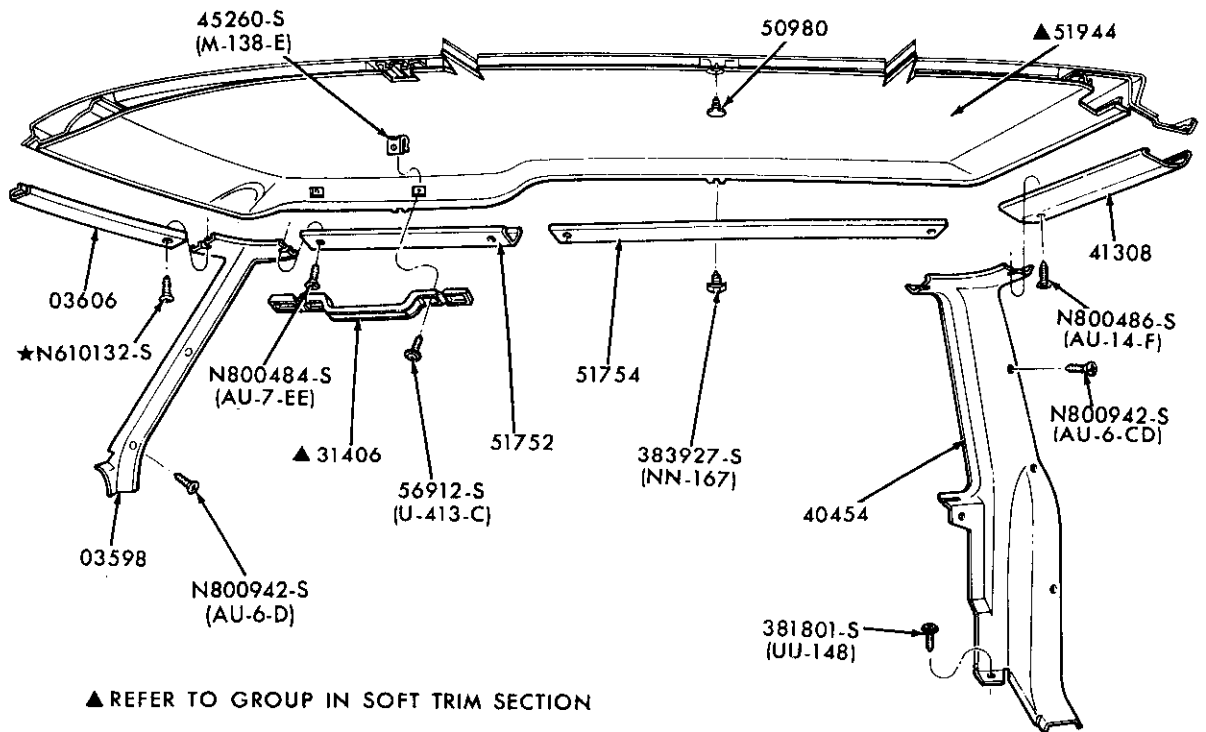

▲ REFER TO GROUP IN SOFT TRIM SECTION

P-17746

HEADLINING and GARNISH MOULDING  
1984/88 B

INTERIOR TRIM PANELS  
1984/88 B

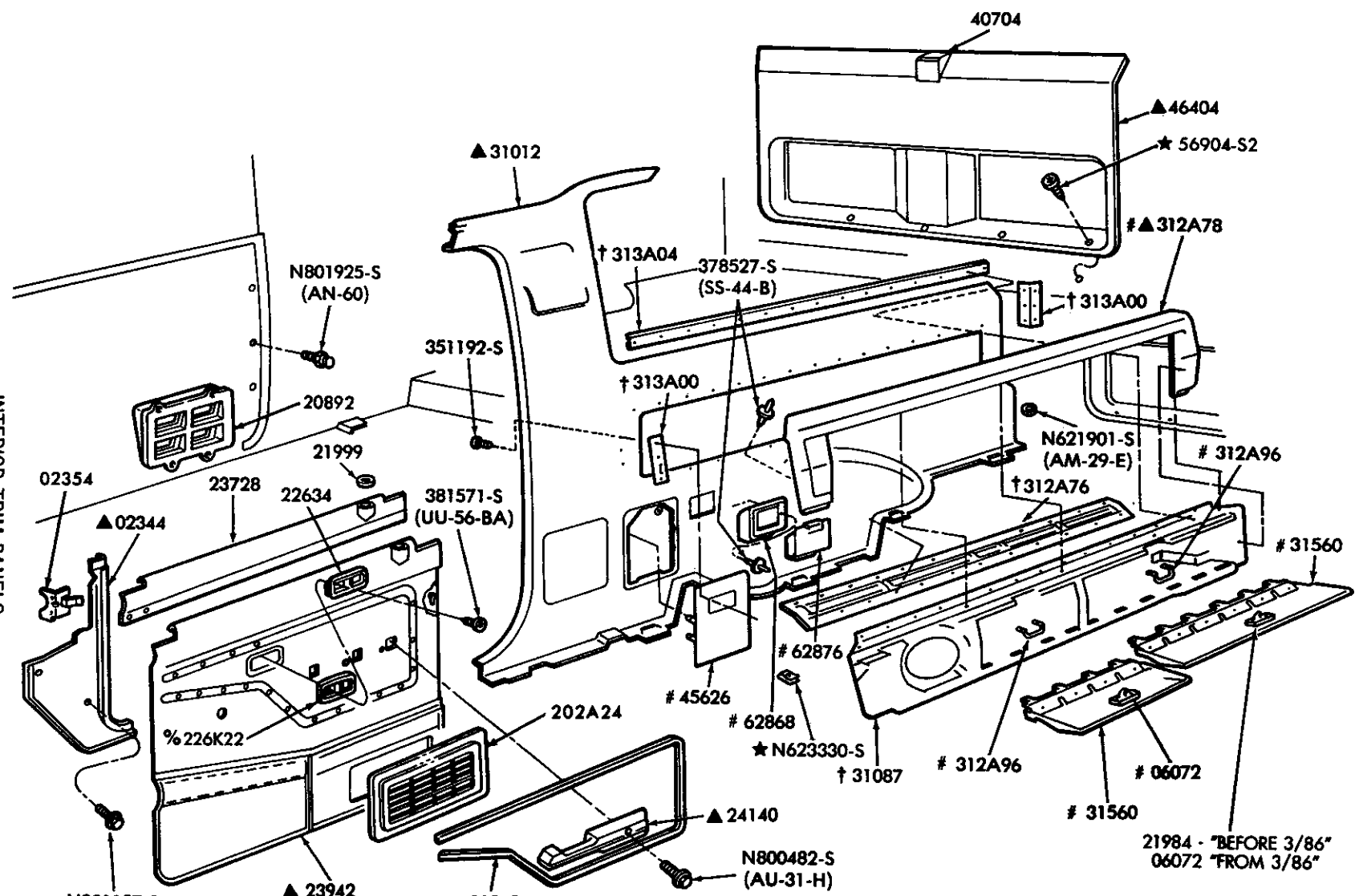

▲ REFER TO GROUP IN SOFT TRIM SECTION  
■ SERVICED ONLY IN ASSY. GROUP 23942

% ALSO SERVICED IN ASSY. GROUP 22634 FROM 12/87  
# ALSO SERVICED IN ASSY. GROUP ▲31012  
† SERVICED ONLY IN ASSY. GROUP ▲31012

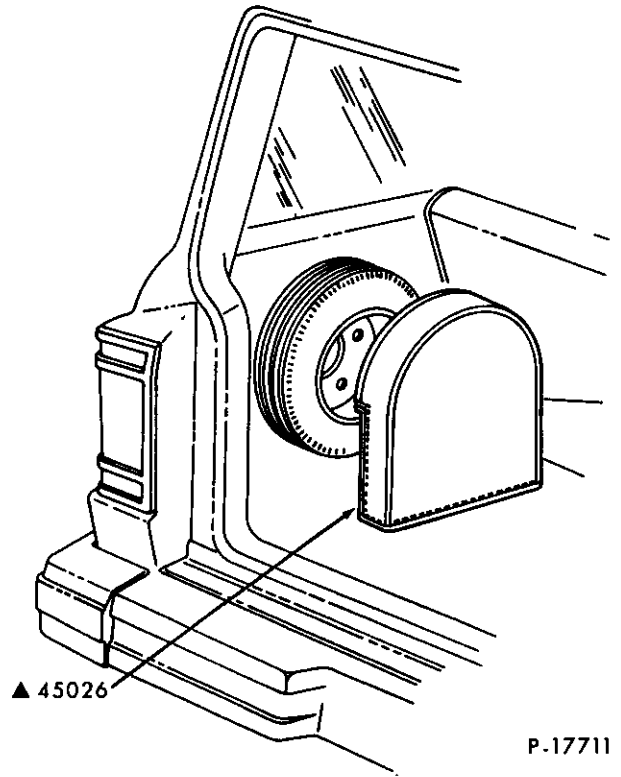
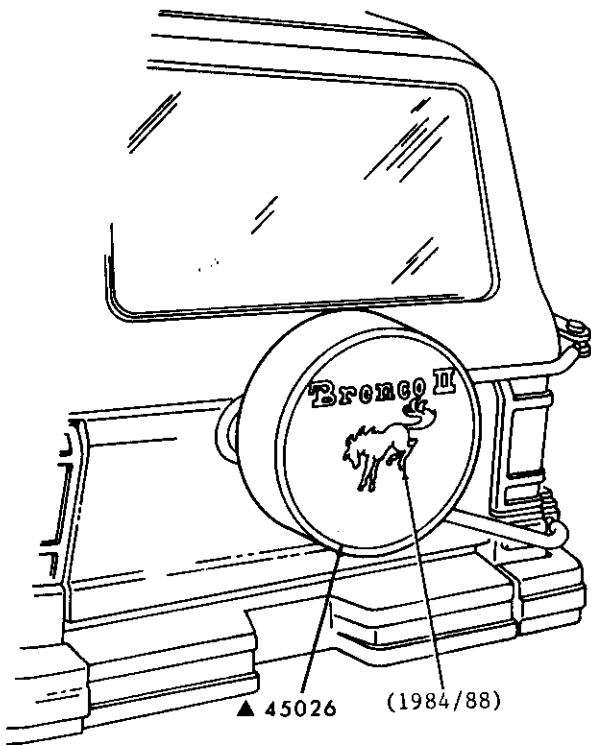

▲ REFER TO GROUP IN SOFT TRIM

P-17711

SPARE WHEEL COVERS  
1984/ B

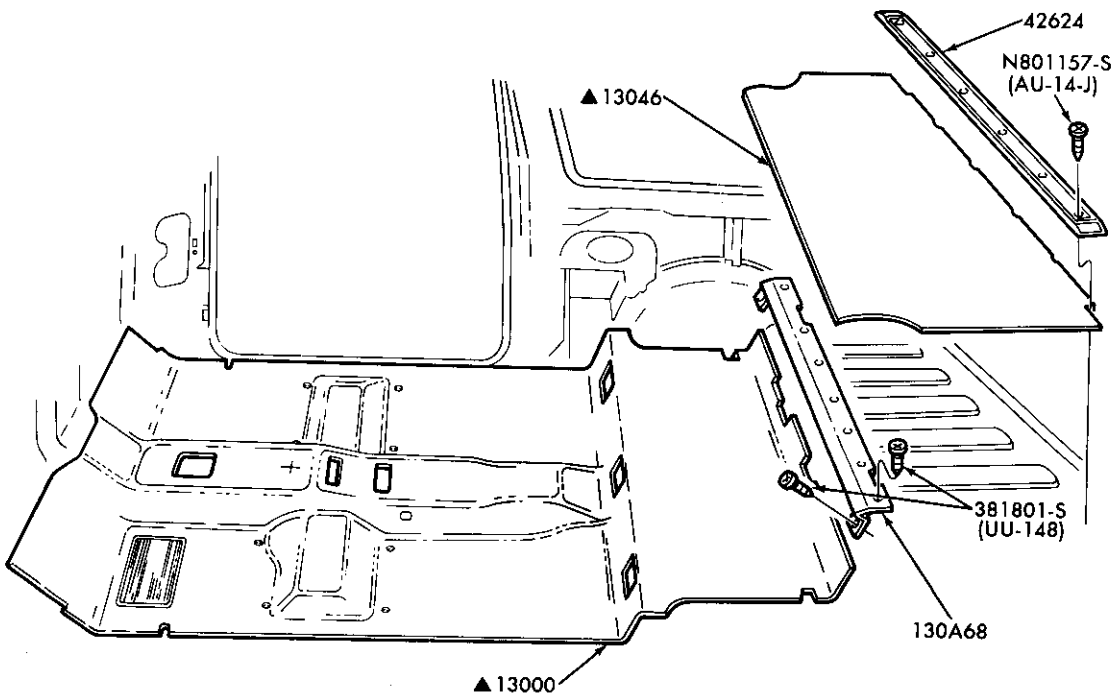

▲ REFER TO GROUP IN SOFT TRIM SECTION

P-18261

FLOOR CARPETS and RELATED PARTS  
1984/85 B - w/CAPTAIN'S CHAIRS

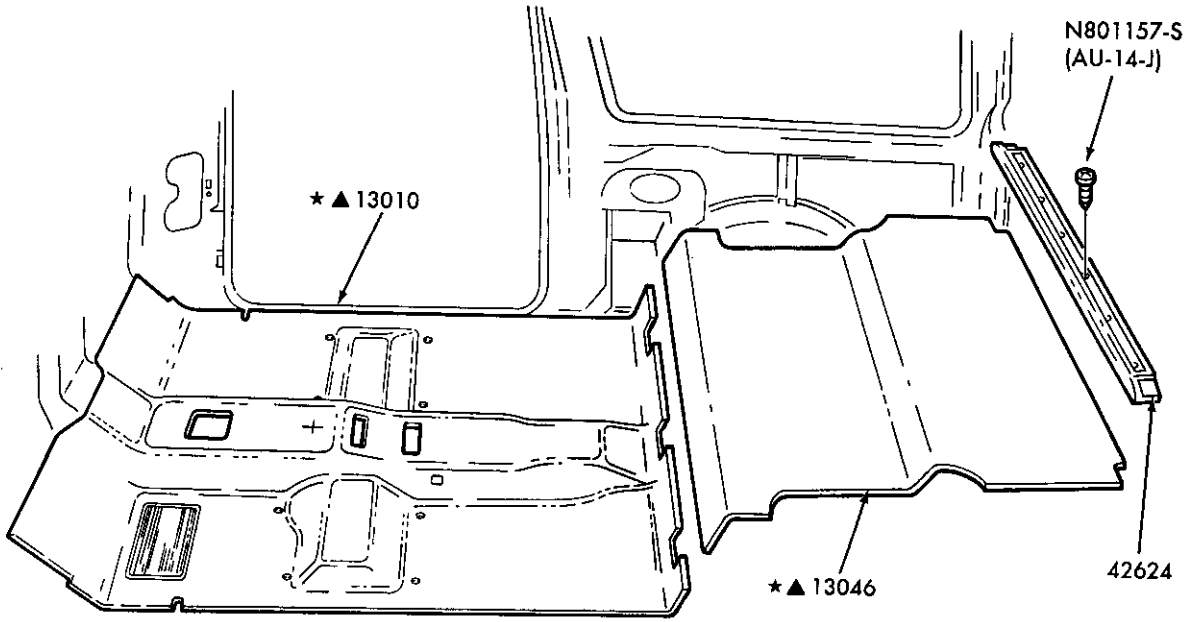

▲ REFER TO GROUP IN SOFT TRIM SECTION

FLOOR MAT and RELATED PARTS  
1984 B - w/o REAR SEAT

P-18263

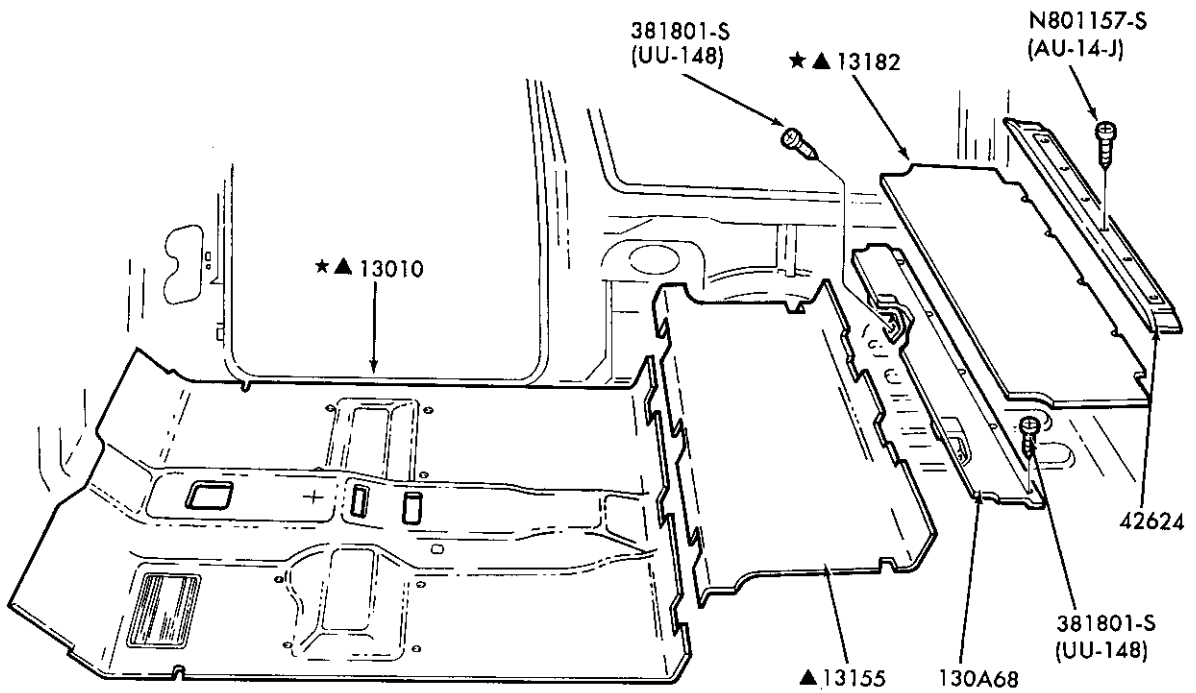

▲ REFER TO GROUP IN SOFT TRIM SECTION

FLOOR MAT and RELATED PARTS  
1984/85 B - w/FLIP FOLD REAR SEAT

P-18264

**1980/89  
LIGHT TRUCK**

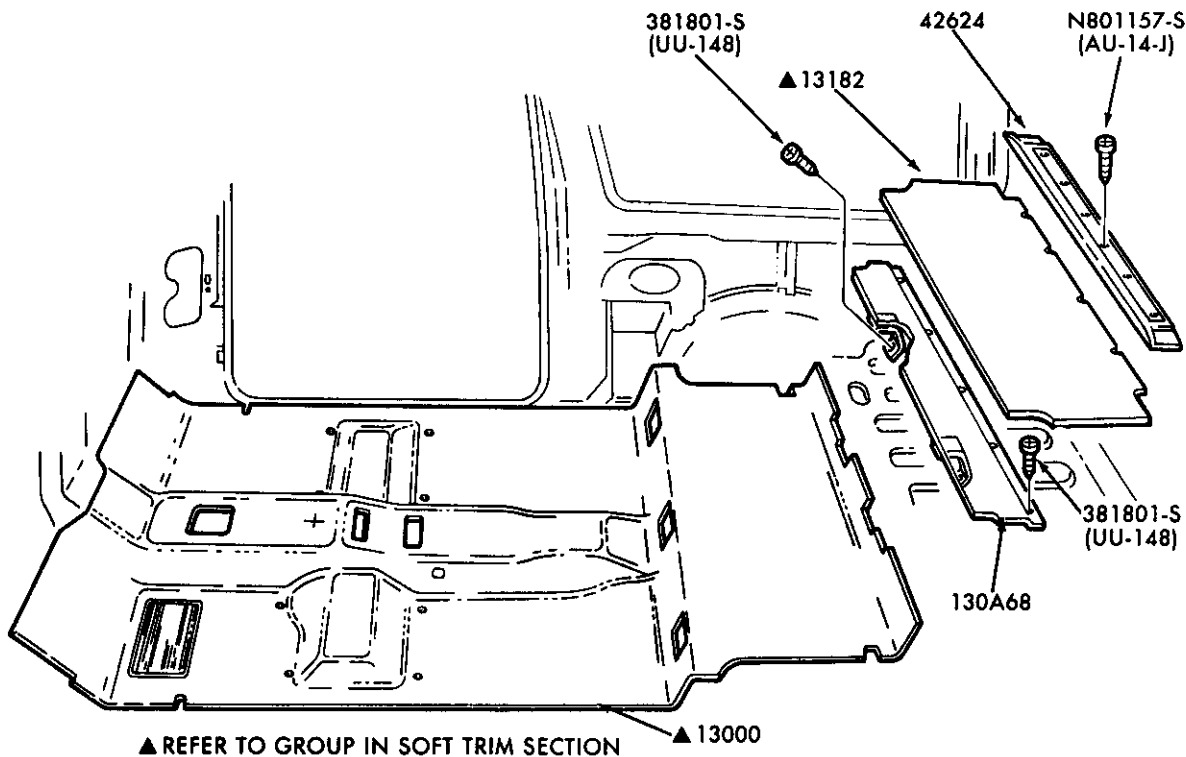

P-18262

**FLOOR CARPET and RELATED PARTS  
1984/ B – WITH FLIP FOLD REAR SEAT**

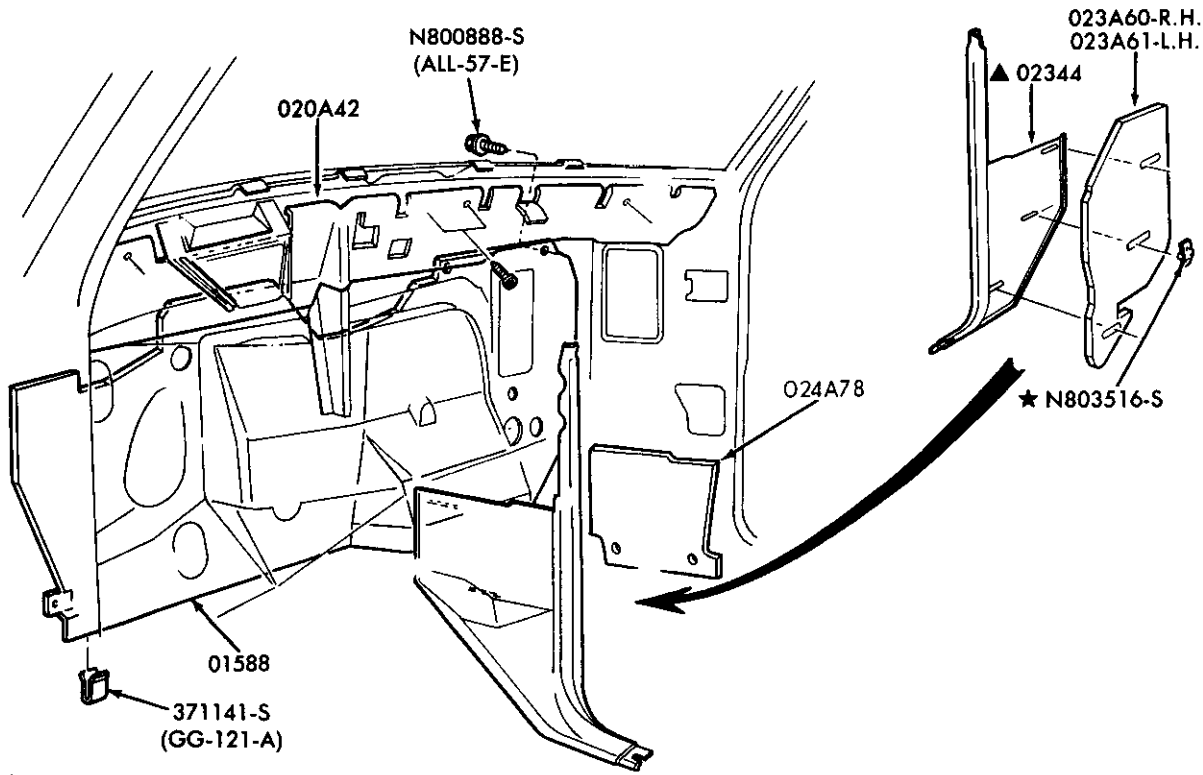

P-18523

**DASH INSULATOR  
1983/ F250/350 & F(SUPER DUTY) – – 8 CYL. 420 (6.9L) & 446 (7.3L) DIESEL**

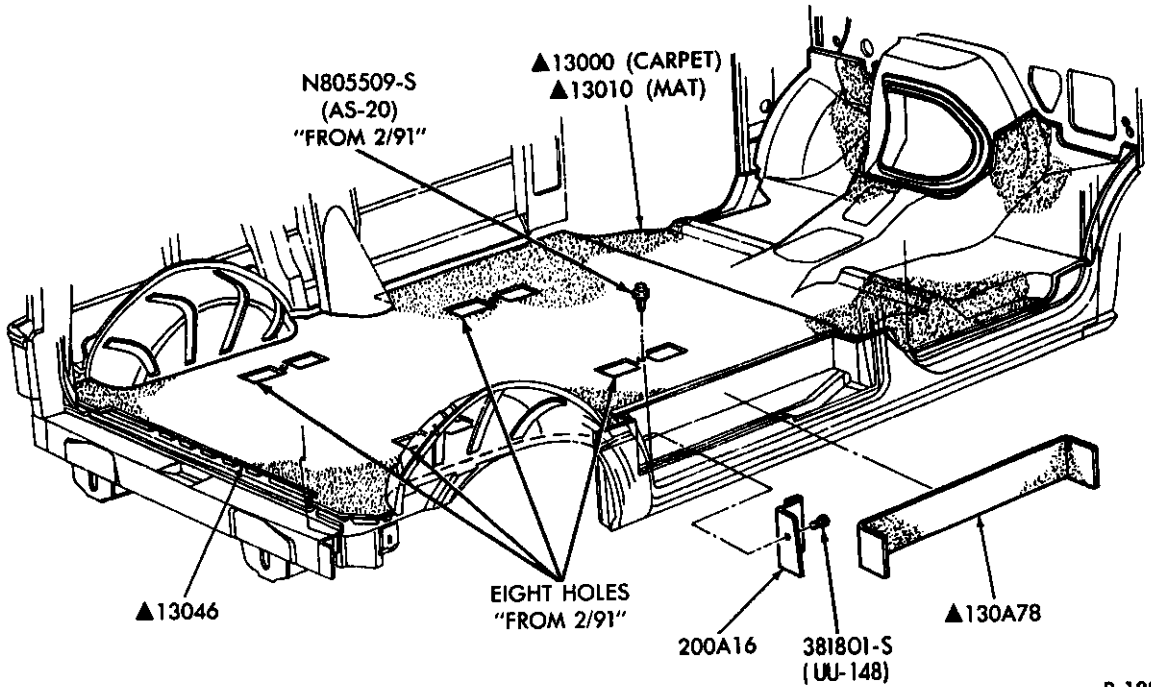

▲ REFER TO SOFT TRIM SECTION

P-18985

INTERIOR TRIM -- FLOOR CARPETS and MATS  
1986/ A

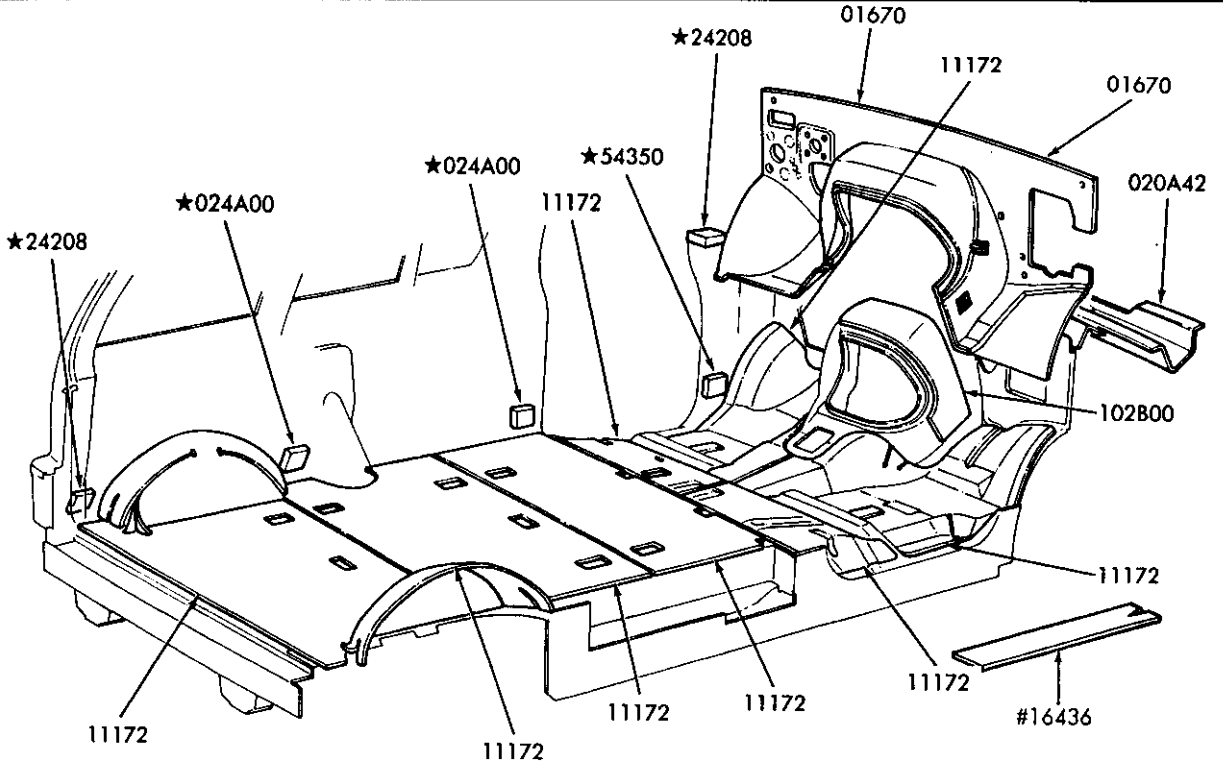

# CUT AS REQUIRED FROM 11172

P-18986

INTERIOR TRIM -- FLOOR INSULATORS  
1986/ A

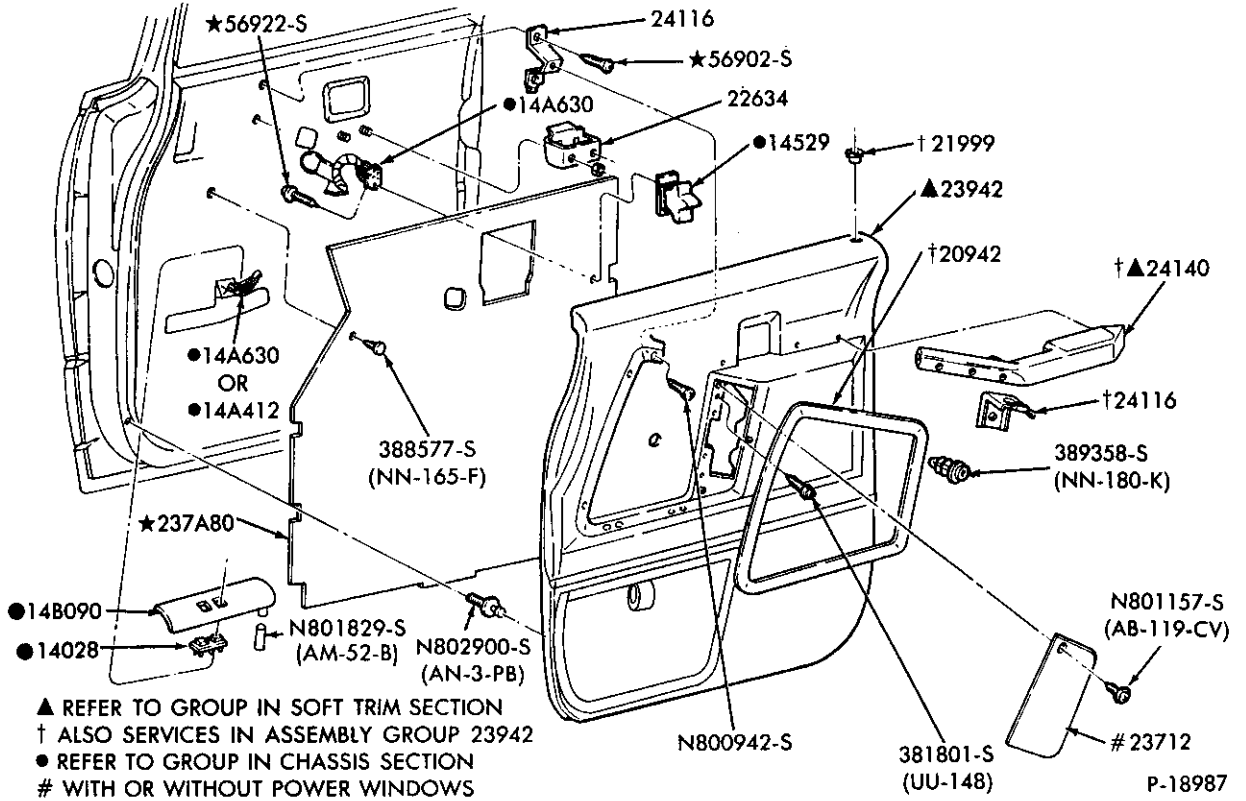

INTERIOR TRIM PANEL -- FRONT DOOR -- HIGH SERIES  
1986/ A

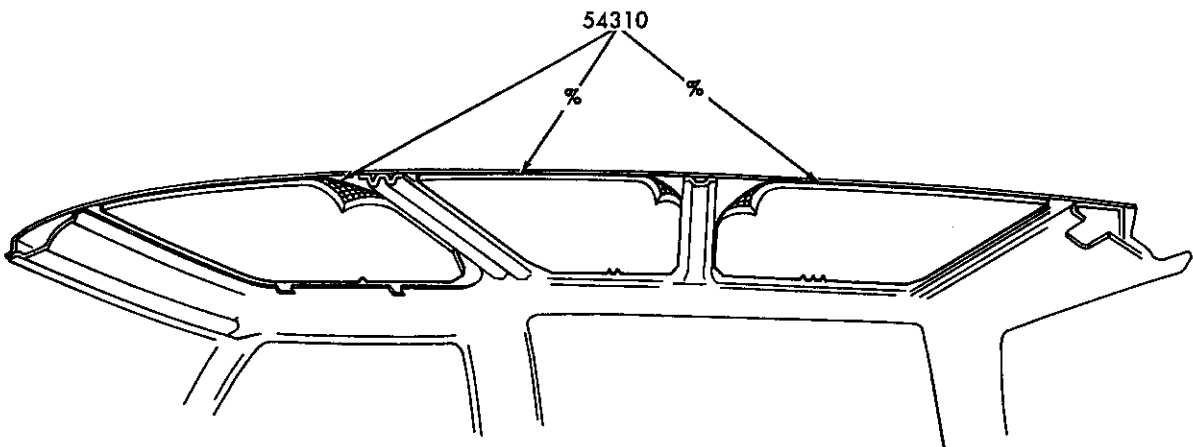

% BRONCO II ONLY 1984/ BRONCO II

P-19761

INSULATOR (ROOF SOUND)  
1980/ F100/350, F(SUPER DUTY), U150, 1984/ B and 1983/ R

INTERIOR TRIM  
ILLUSTRATION SECTION

1980/89  
LIGHT TRUCK

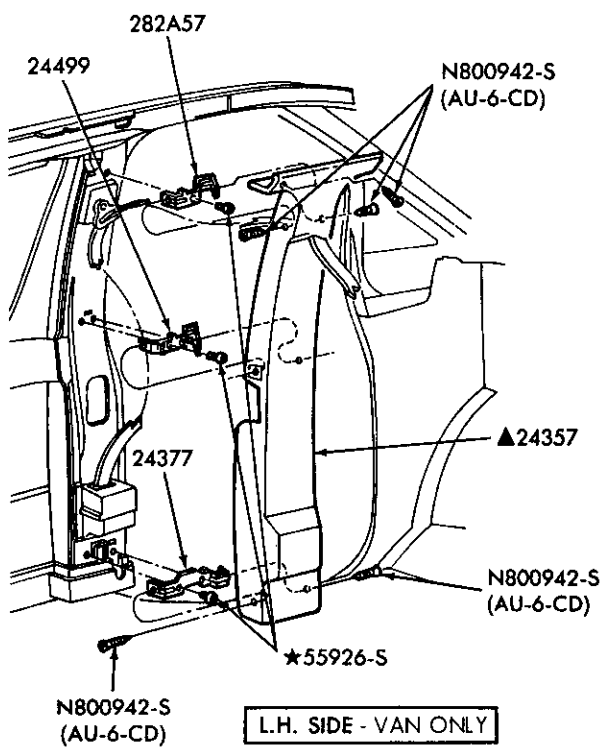

L.H. SIDE - VAN ONLY

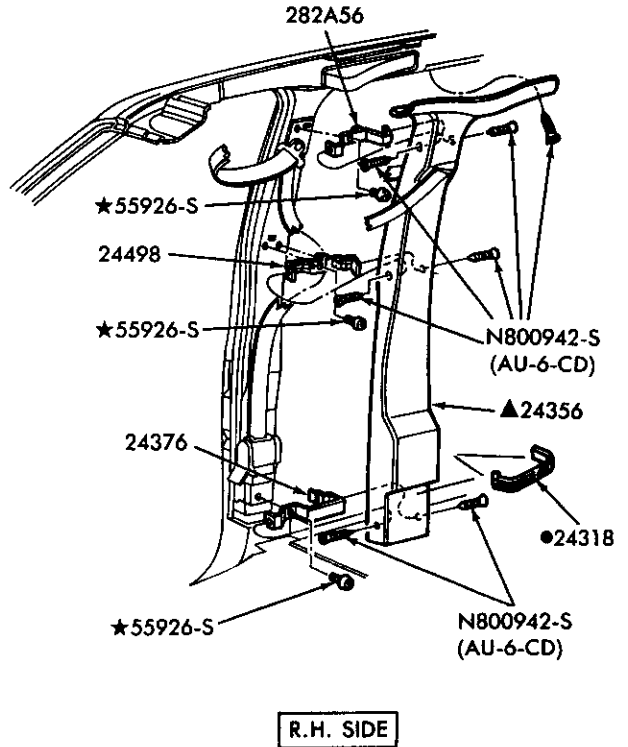

R.H. SIDE

- ALSO SERVICE IN GROUP 24356
- ▲ REFER TO GROUP IN SOFT TRIM SECTION

P-18965

INTERIOR TRIM PANEL -- CENTER BODY PILLAR -- R.H. and L.H. -- "BEFORE 11/88"  
1986/ A

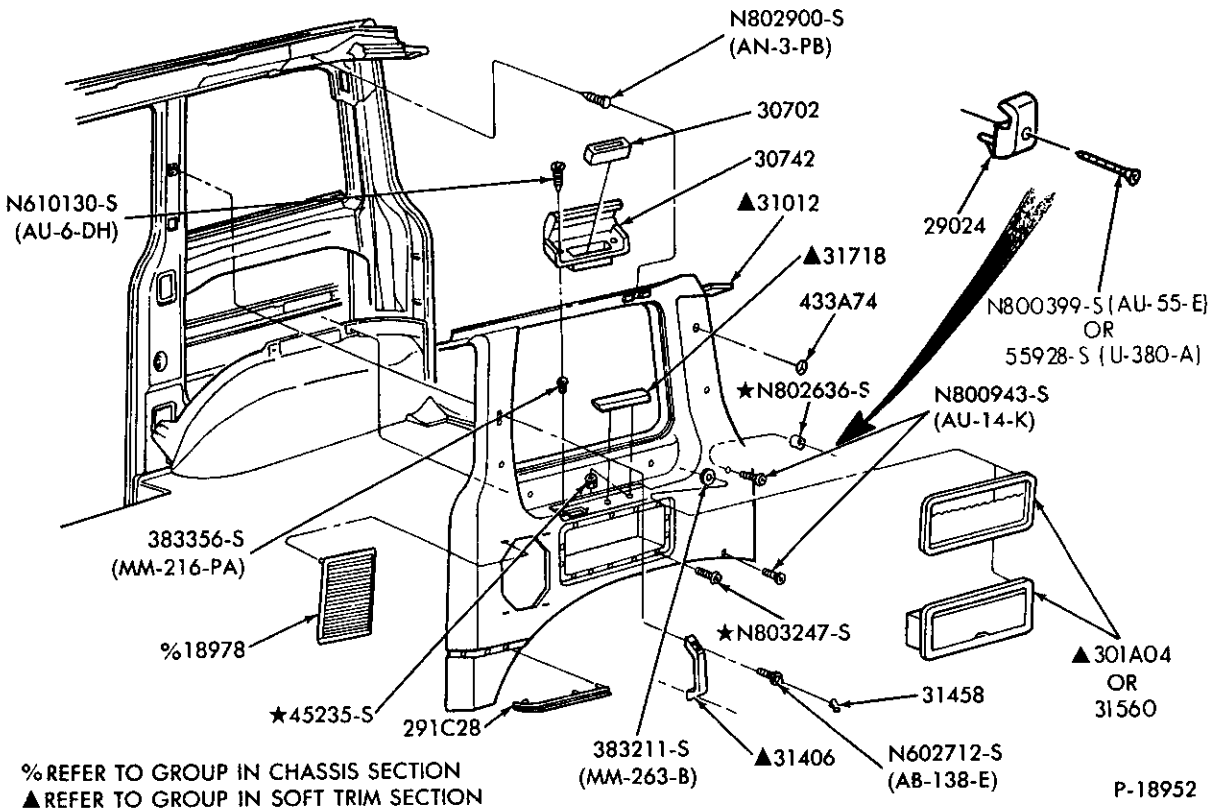

- % REFER TO GROUP IN CHASSIS SECTION
- ▲ REFER TO GROUP IN SOFT TRIM SECTION

P-18952

INTERIOR TRIM PANEL -- R.H. REAR QUARTER -- REGULAR WAGON -- "BEFORE 1/89"  
1986/ A



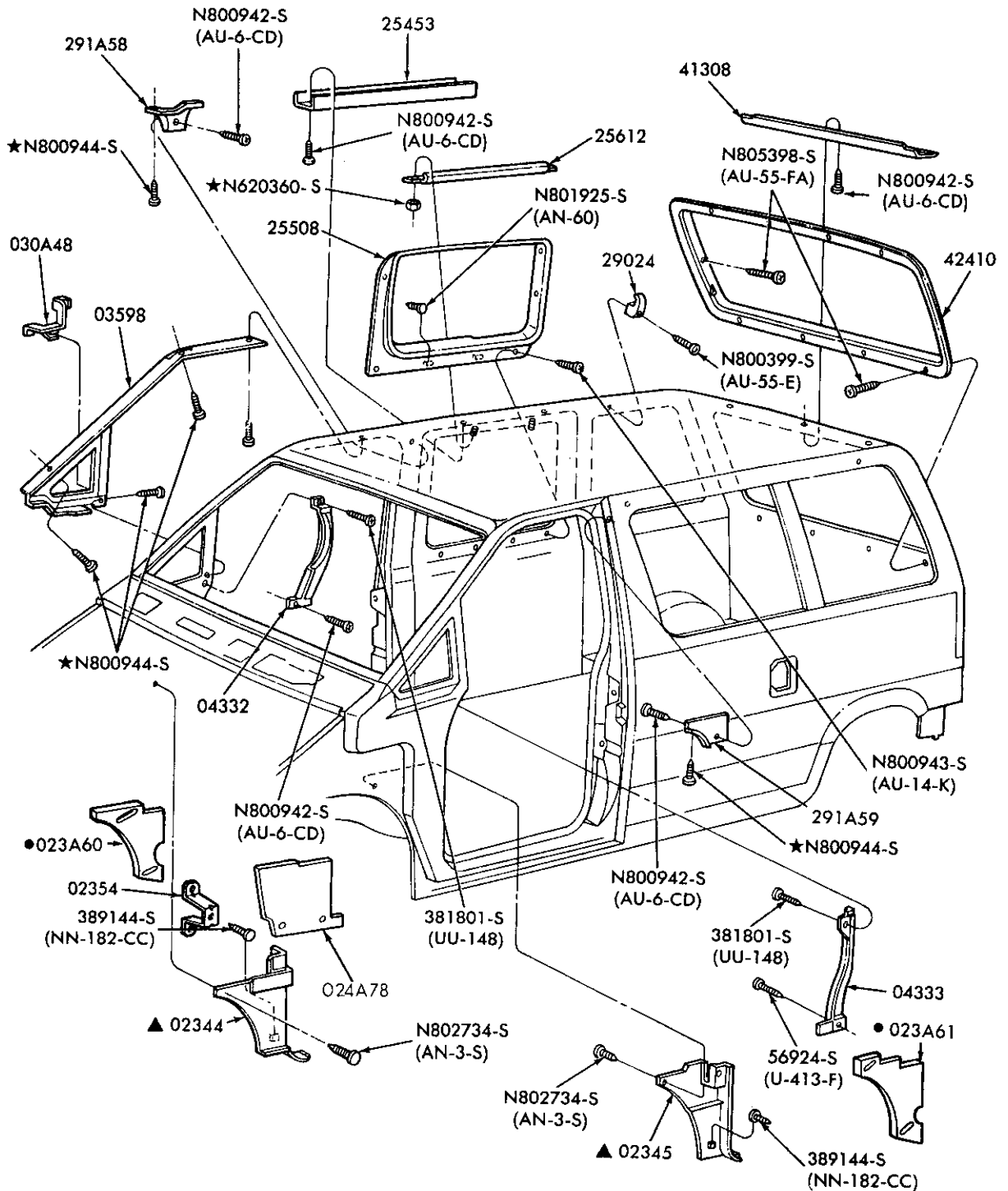

● ALSO SERVICED IN ASSY. GROUP 02344-5  
▲ REFER TO GROUP IN SOFT TRIM SECTION

P-1895y

GARNISH MOULDINGS and COWL SIDE TRIM PANEL  
1986/ A

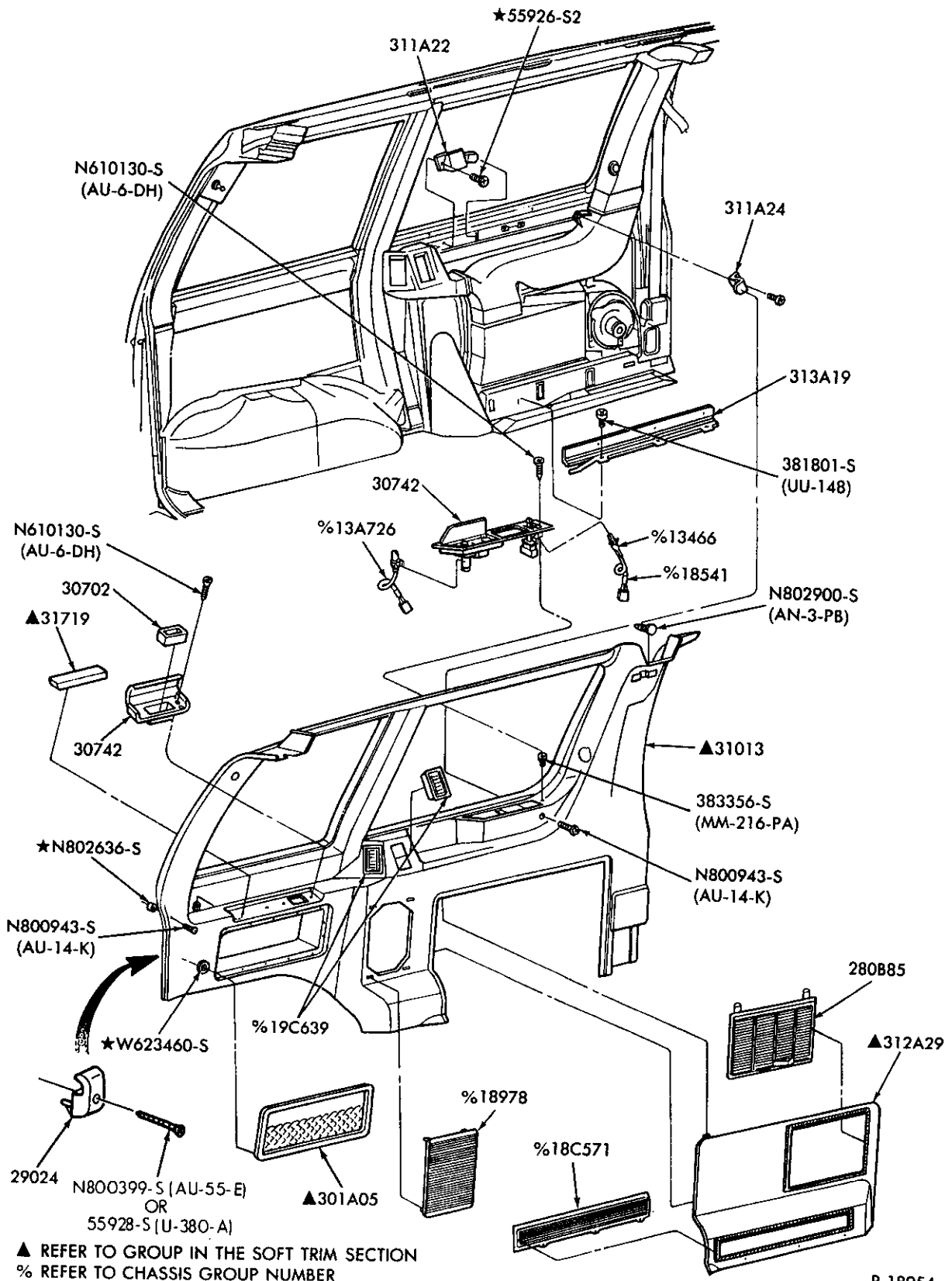

▲ REFER TO GROUP IN THE SOFT TRIM SECTION  
% REFER TO CHASSIS GROUP NUMBER

P-18954

INTERIOR TRIM PANEL -- L.H. REAR QUARTER -- w/AUXILIARY A/C --  
REGULAR WAGON -- "BEFORE 1/89"  
1986/ A



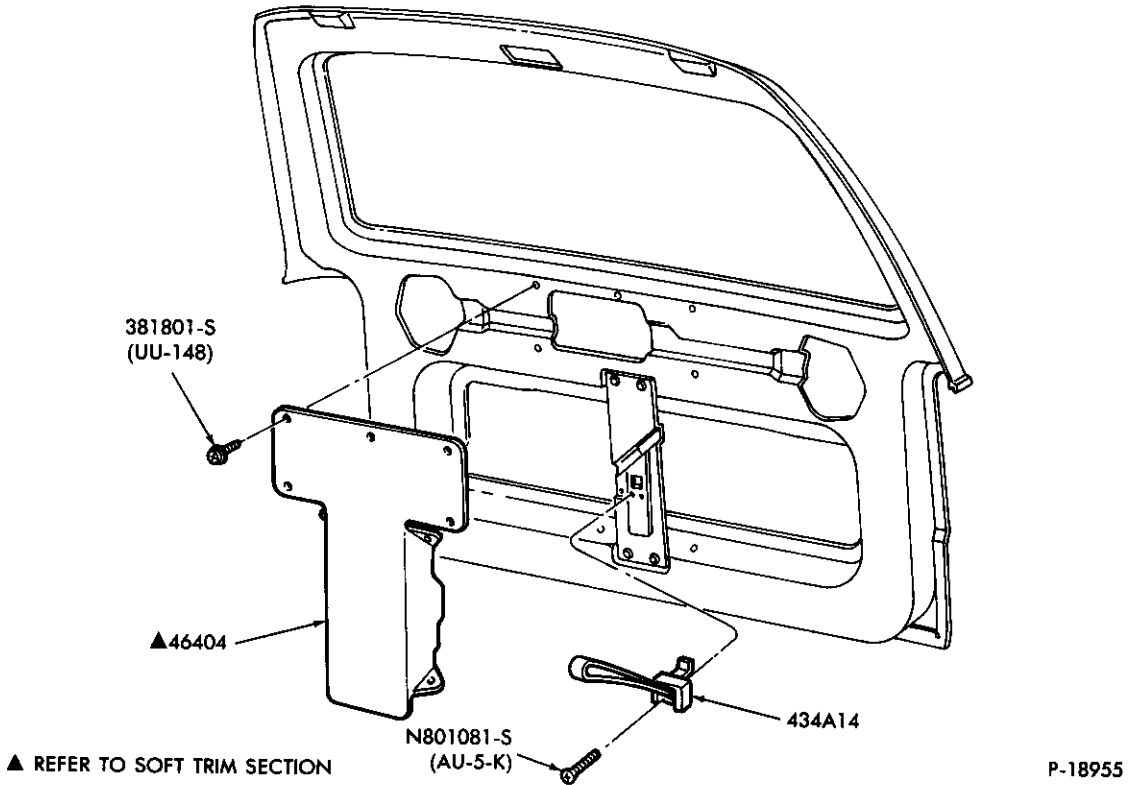

INTERIOR TRIM PANEL -- REAR LIFTGATE -- BASE SERIES  
1986/ A

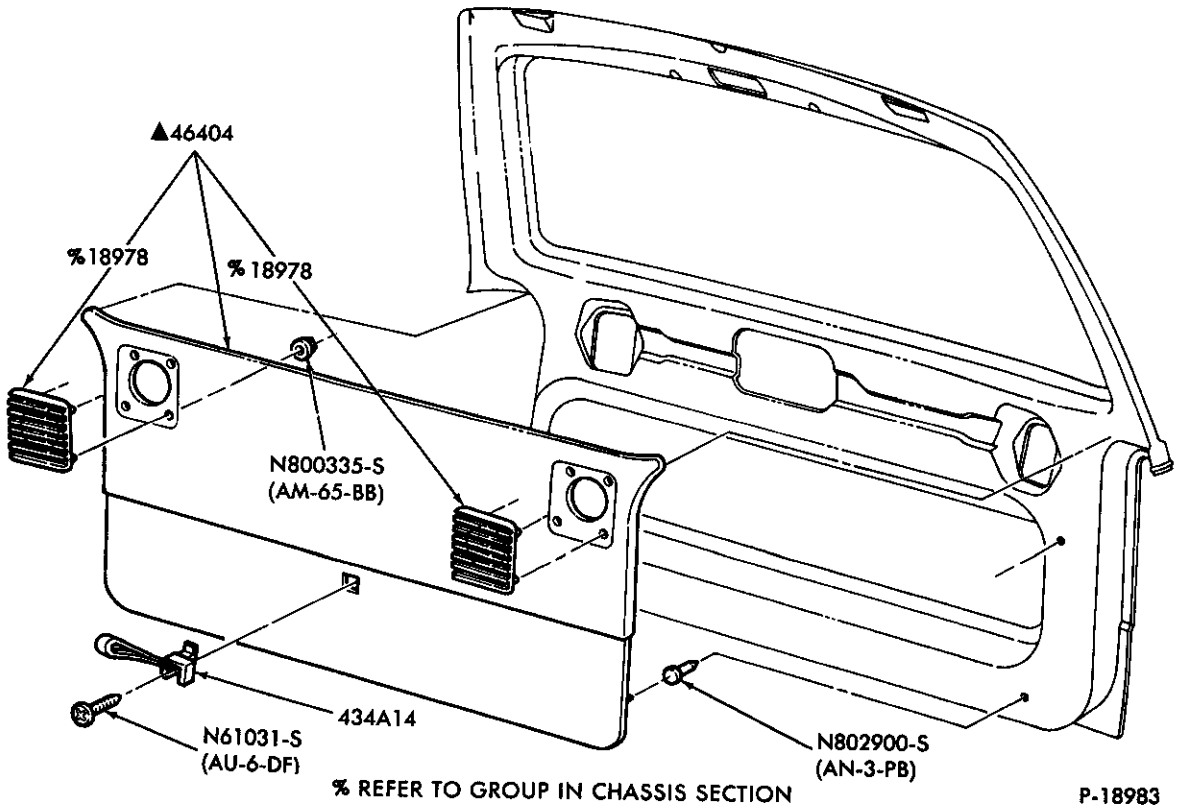

INTERIOR TRIM PANEL -- REAR LIFTGATE -- HIGH SERIES  
1986/ A

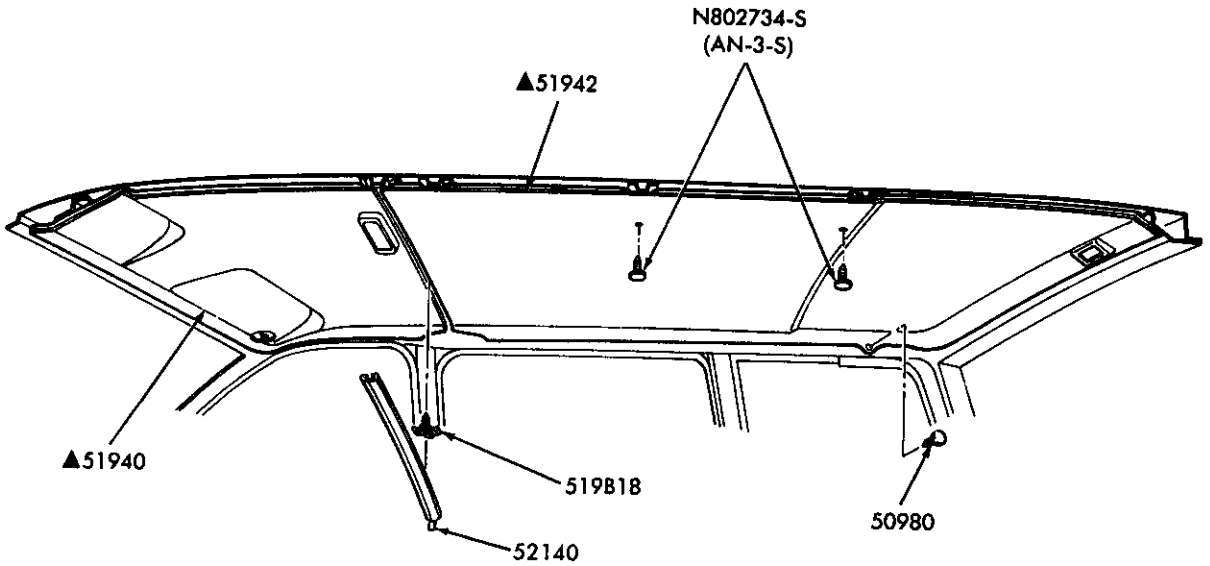

▲ REFER TO SOFT TRIM SECTION

P-18984

INTERIOR TRIM -- ROOF PANELS -- "BEFORE 11/88"  
1986/ A

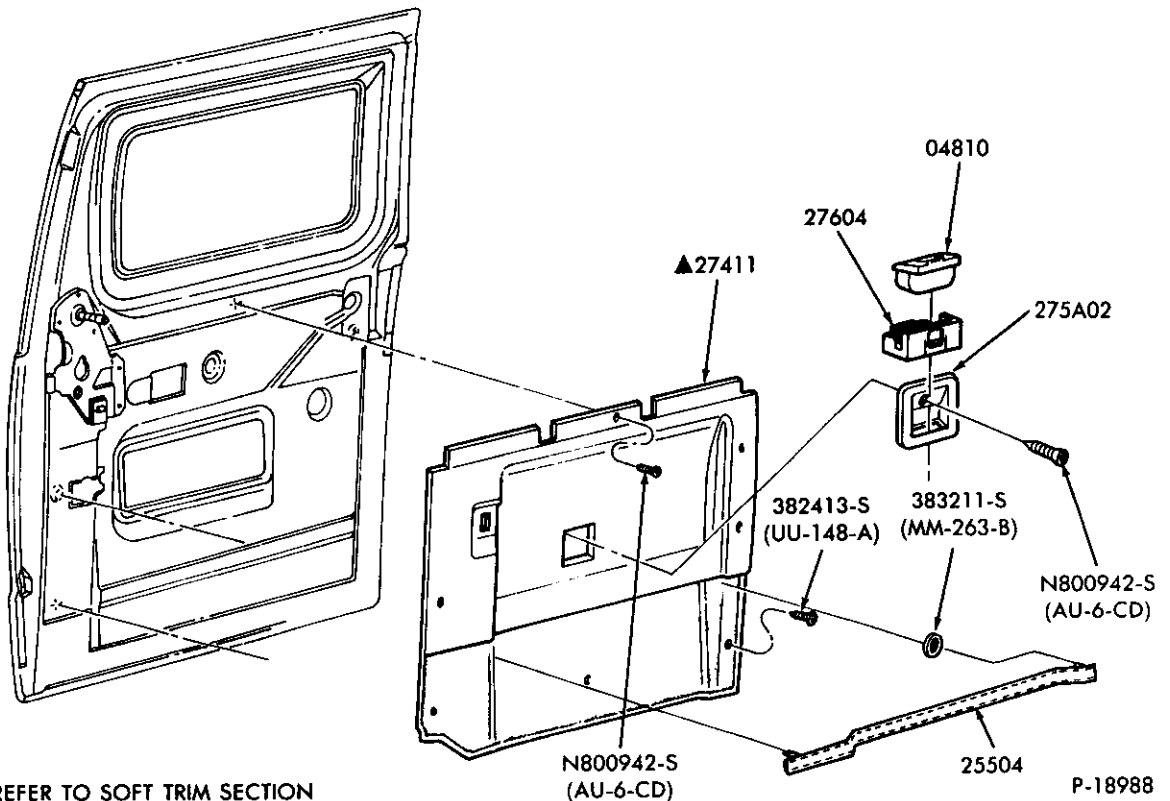

▲ REFER TO SOFT TRIM SECTION

P-18988

INTERIOR TRIM -- SIDE DOOR -- HIGH SERIES  
1986/ A

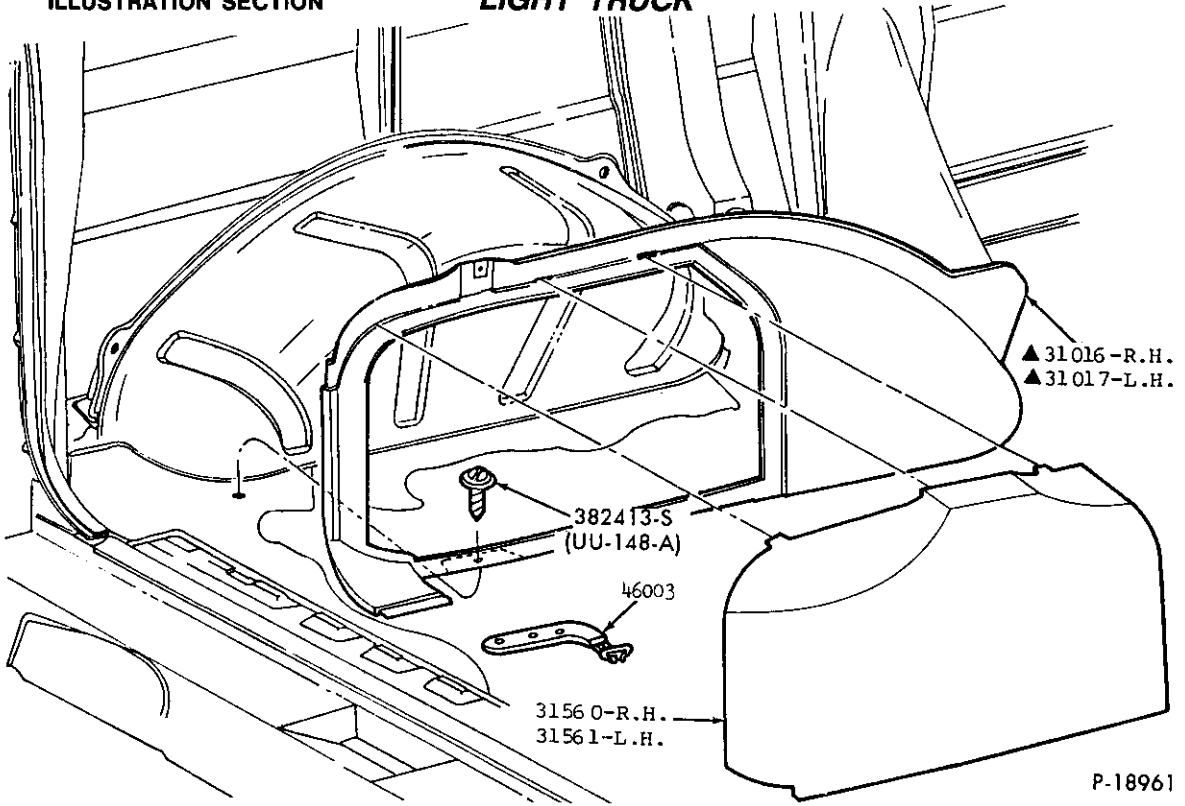

▲ REFER TO GROUP IN SOFT TRIM SECTION  
 INTERIOR TRIM -- WHEELHOUSE PANEL and DOOR -- R.H. & L.H. -- REGULAR WAGON  
 1986/ A

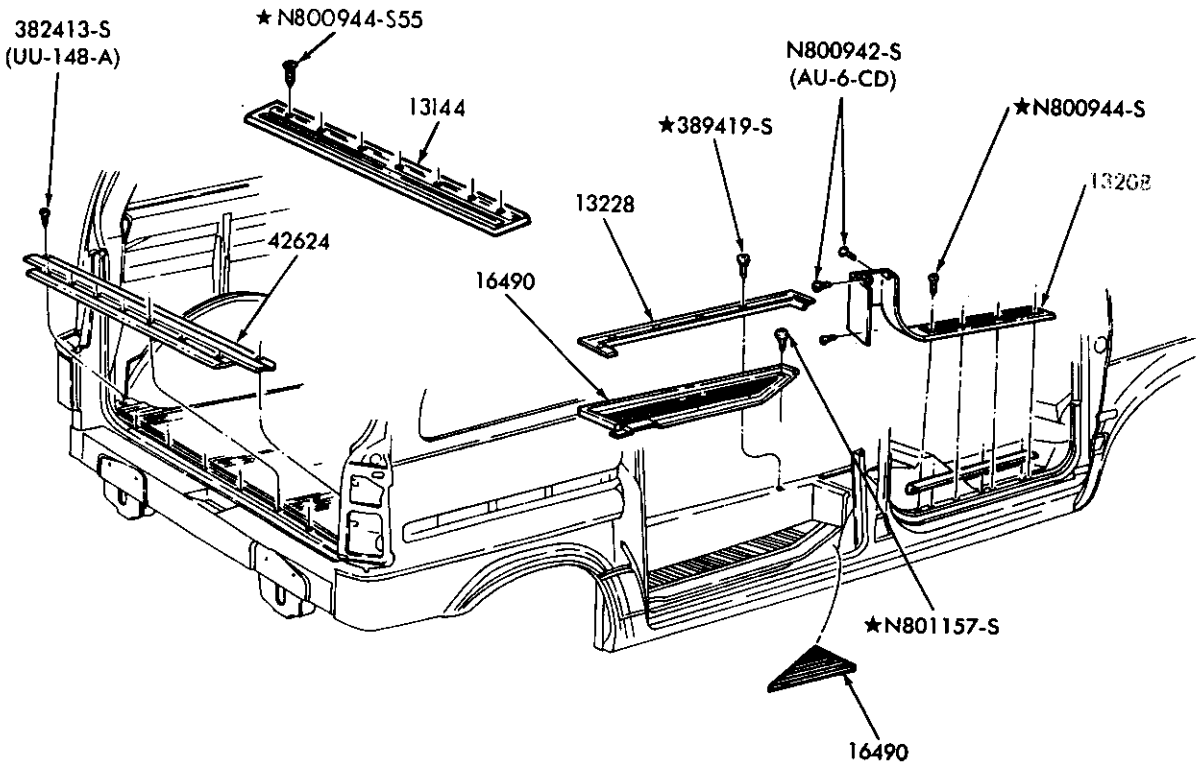

SCUFF PLATE and MATS -- FRONT, REAR and SIDE DOORS  
 1986/ A

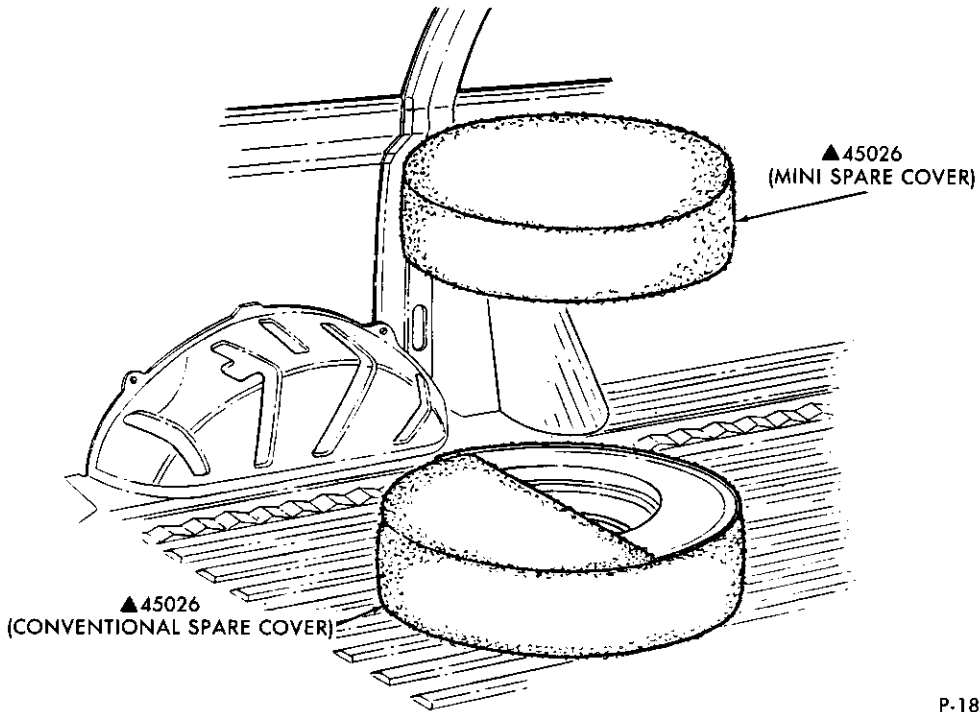

▲REFER TO GROUP IN SOFT TRIM SECTION

SPARE TIRE COVER  
1986/ A

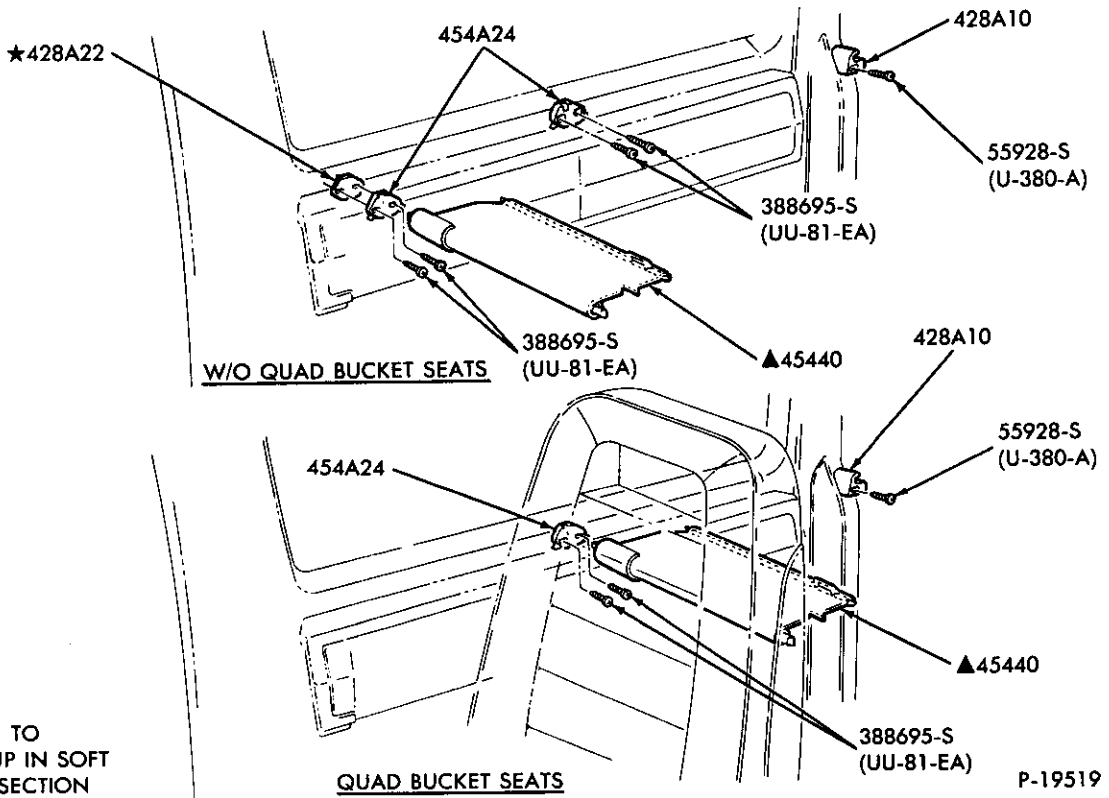

LUGGAGE COMPARTMENT COVER  
1985/ B

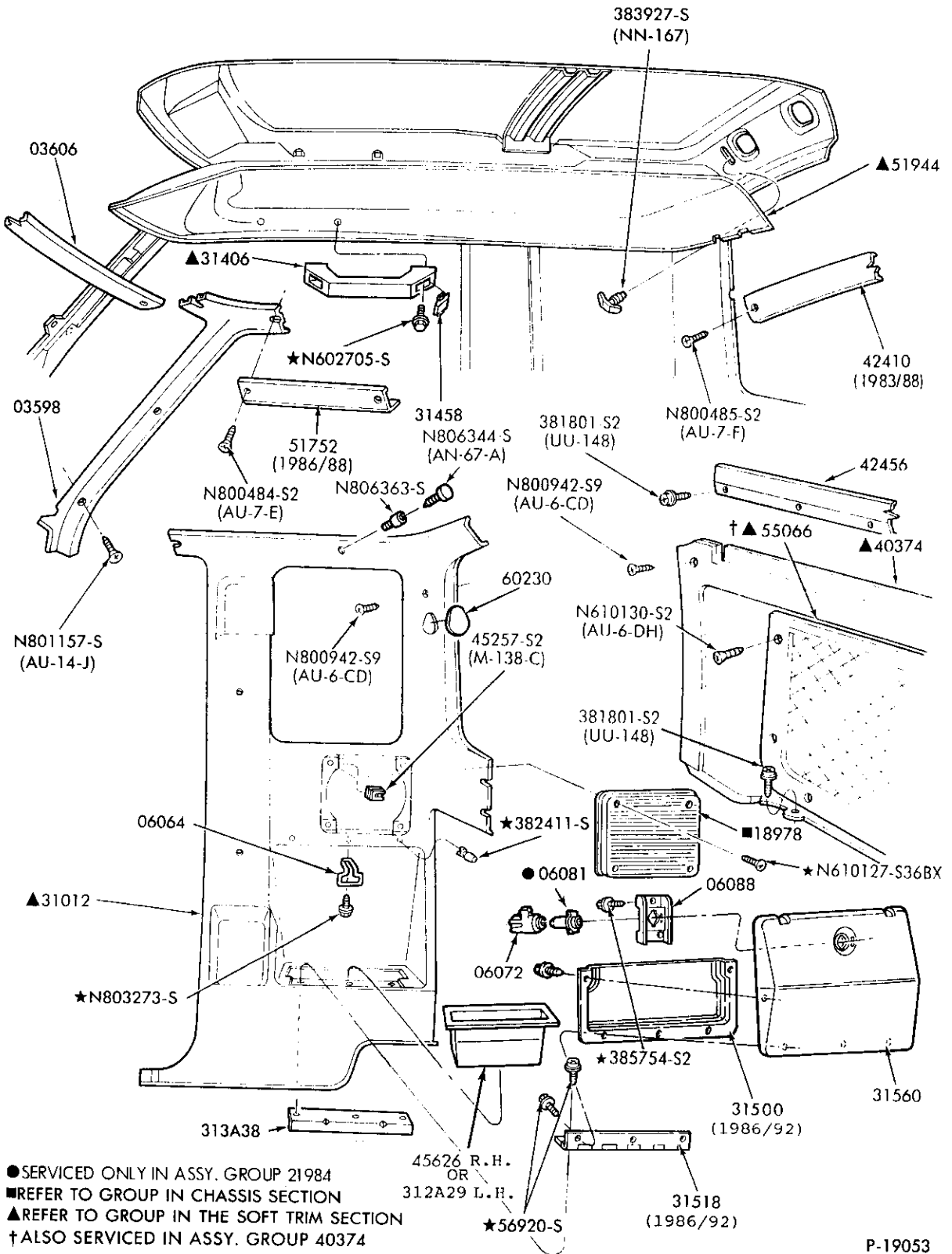

P-19053



INTERIOR TRIM PANELS  
1987/ F150/250 SUPER CAB

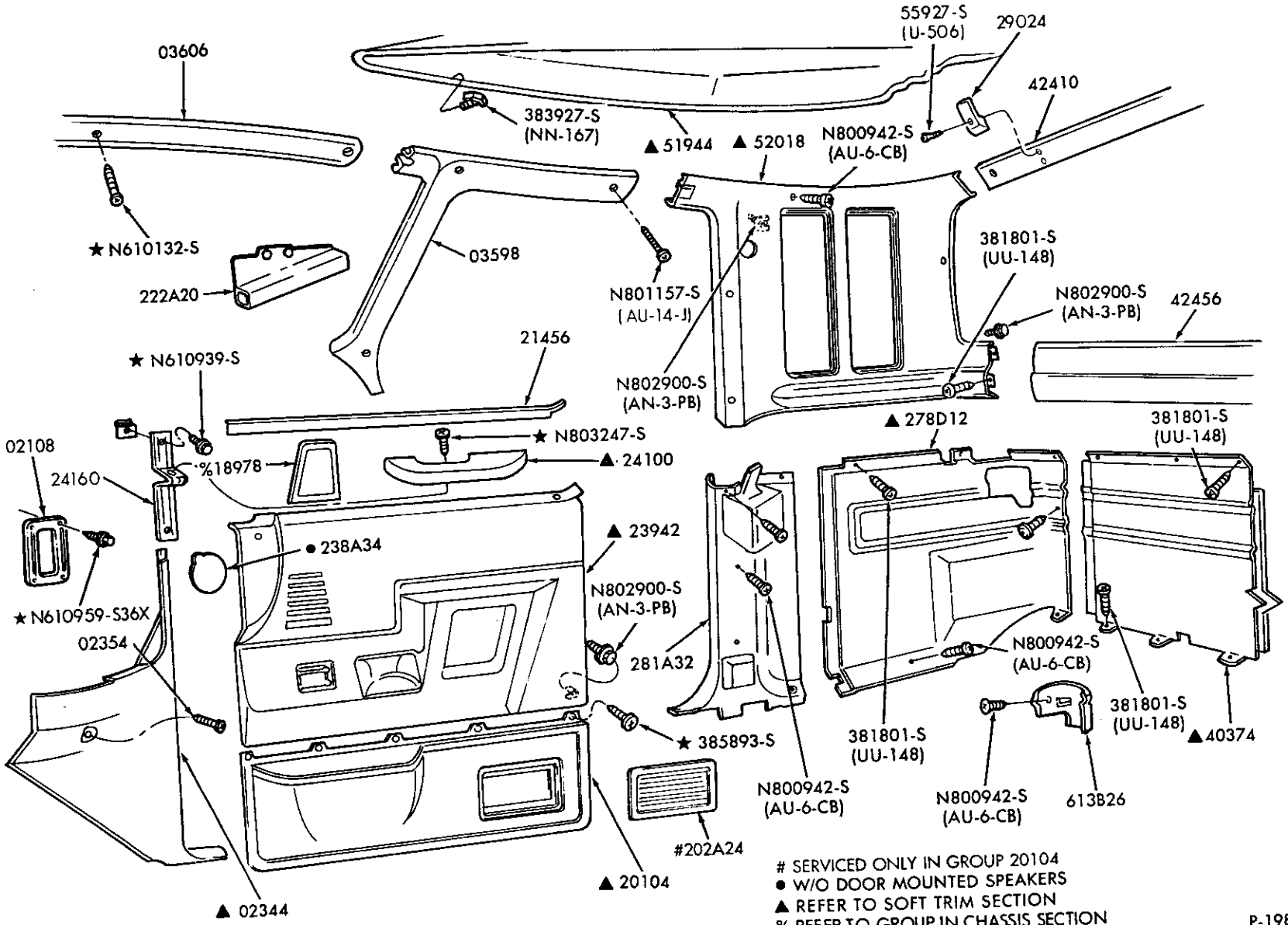

# SERVICED ONLY IN GROUP 20104  
 ● W/O DOOR MOUNTED SPEAKERS  
 ▲ REFER TO SOFT TRIM SECTION  
 % REFER TO GROUP IN CHASSIS SECTION

1980/89  
LIGHT TRUCK

INTERIOR TRIM  
ILLUSTRATION SECTION

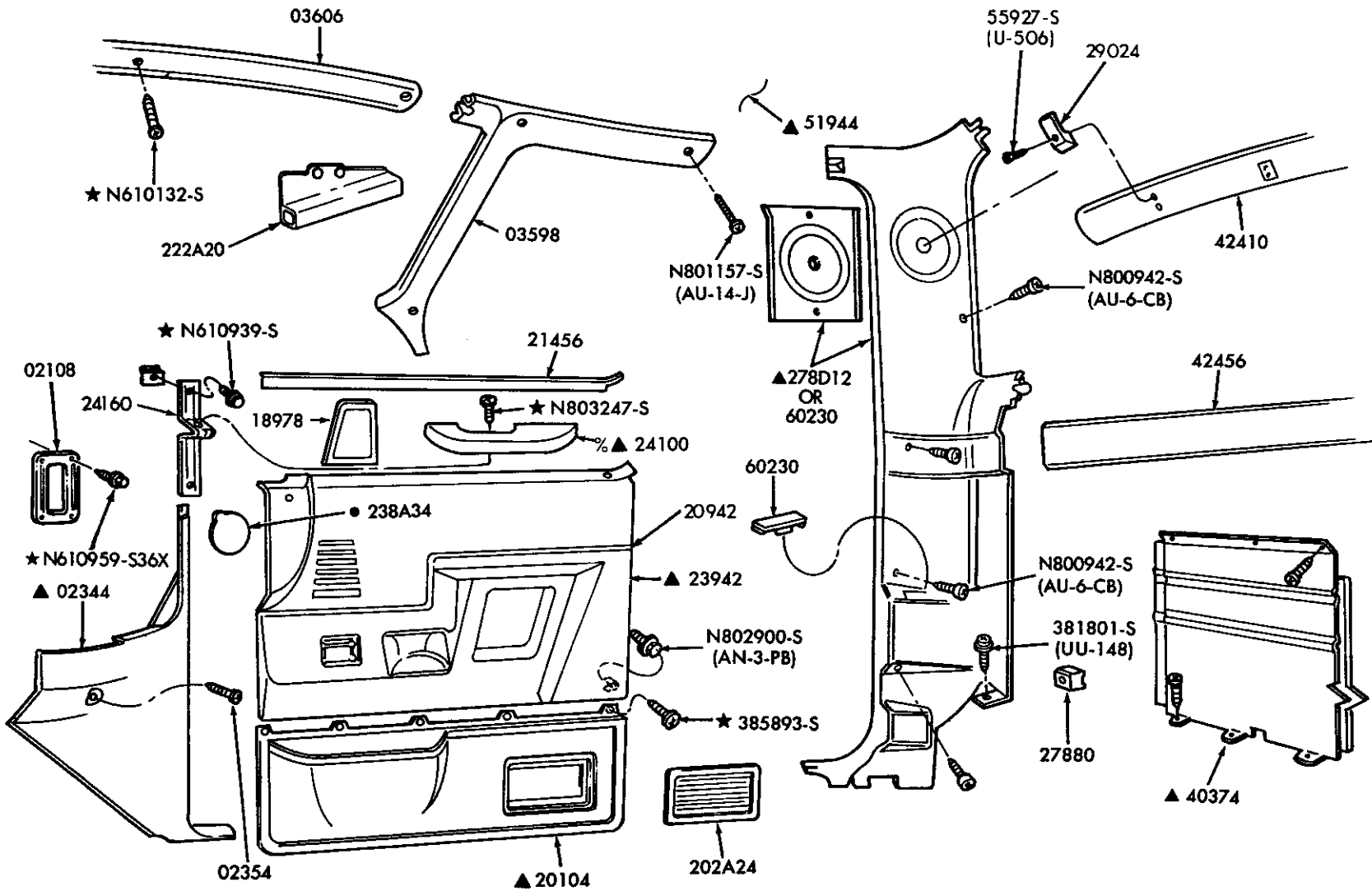

% ALSO SERVICED IN ASSEMBLY GROUP 23942  
 ▲ REFER TO GROUP IN SOFT TRIM SECTION  
 ● W/O DOOR MOUNTED SPEAKERS

1987/ F-150/350 - REGULAR CAB and F(SUPER DUTY) INTERIOR TRIM PANELS

INTERIOR TRIM PANELS  
1987/ U150

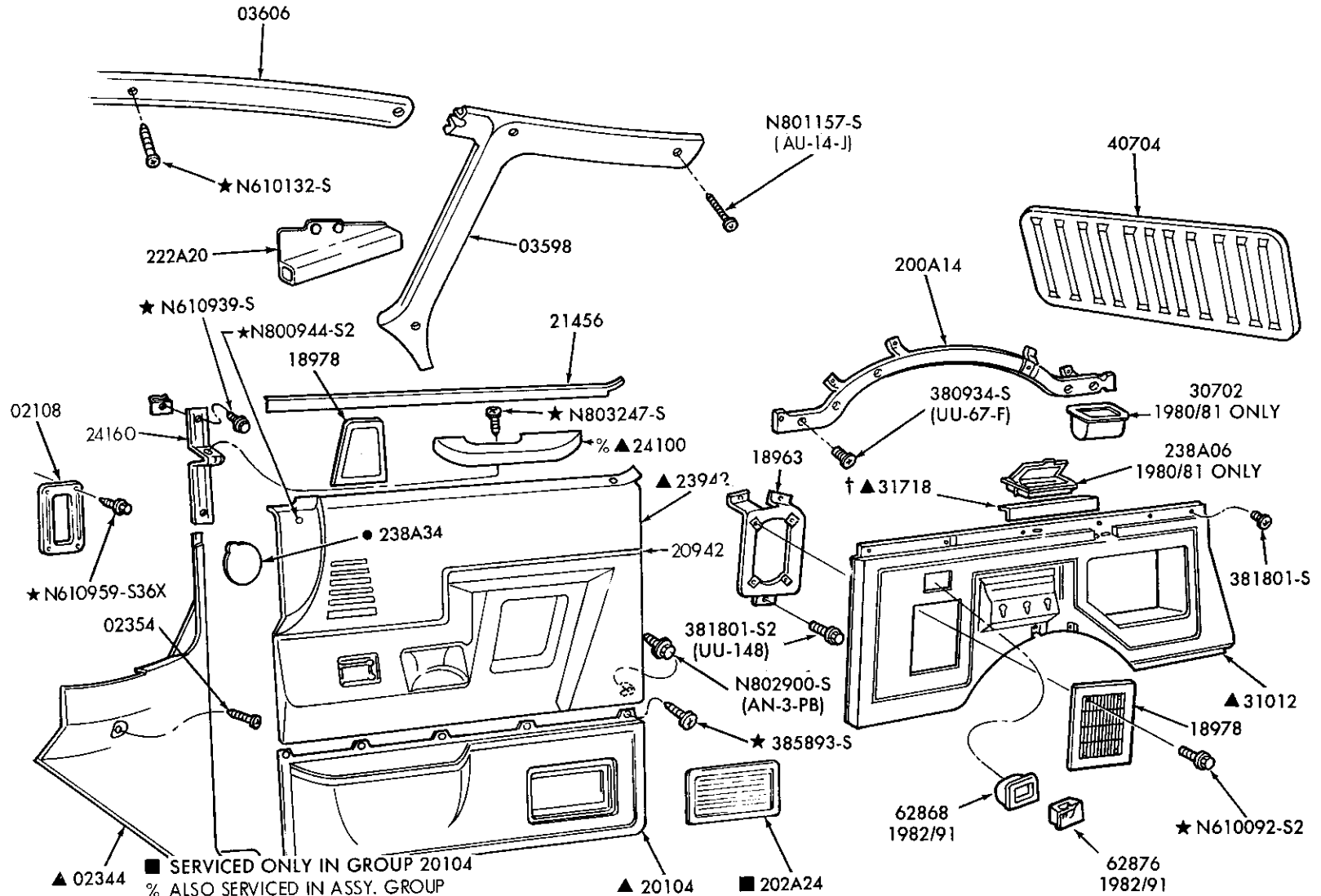

- SERVICED ONLY IN GROUP 20104
- % ALSO SERVICED IN ASSY. GROUP
- ▲ REFER TO SOFT TRIM SECTION
- † ALSO SERVICED IN 31012
- W/O DOOR MOUNTED SPEAKERS

INTERIOR TRIM  
ILLUSTRATION SECTION

1980/89  
LIGHT TRUCK

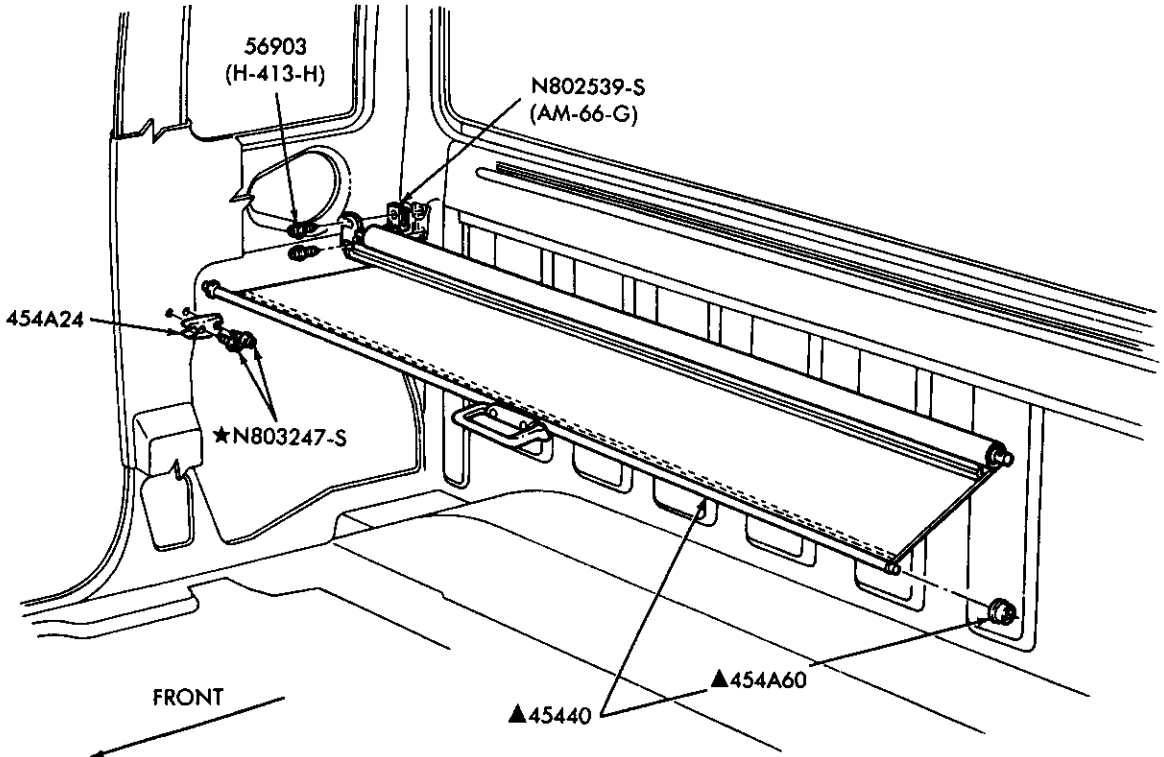

▲ REFER TO GROUP IN SOFT TRIM SECTION

P-20572

LUGGAGE COMPARTMENT COVER  
1986/ R – SUPERCAB

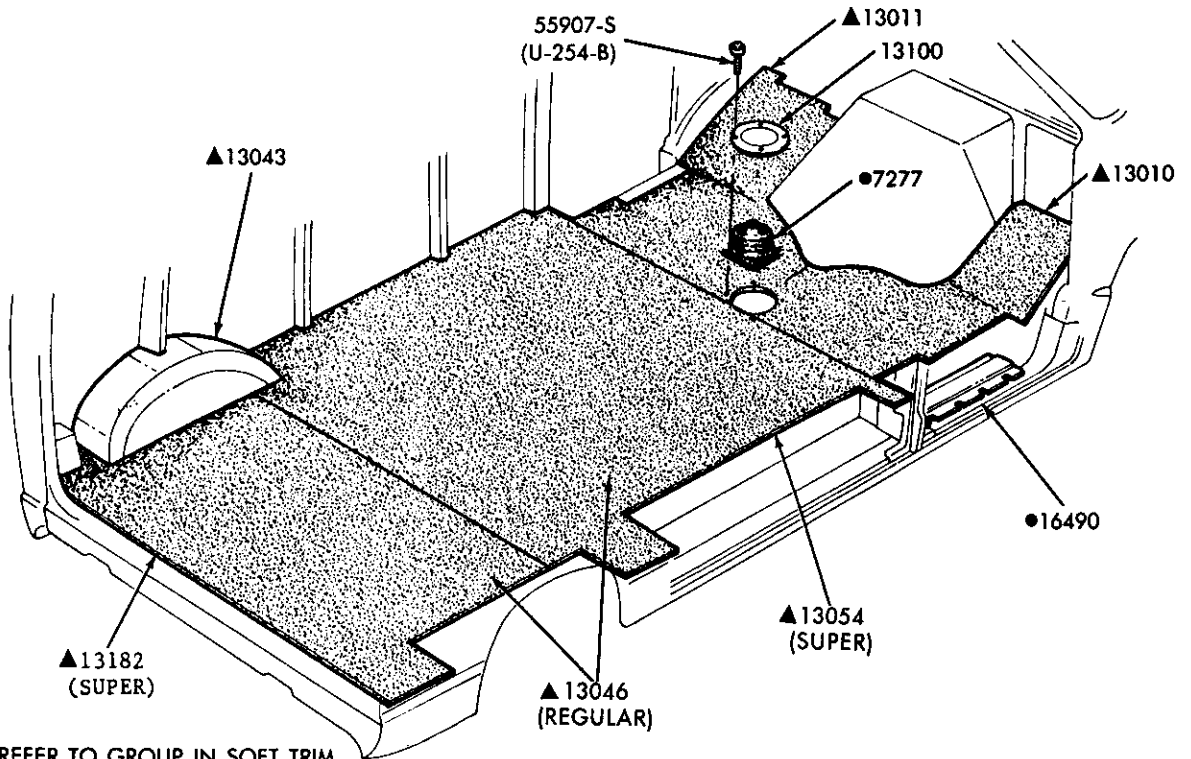

▲ REFER TO GROUP IN SOFT TRIM  
● REFER TO GROUP IN CHASSIS SECTION

P-21383

INTERIOR TRIM (FLOOR MATS) – ONE PIECE DESIGN  
1988/ E150/350

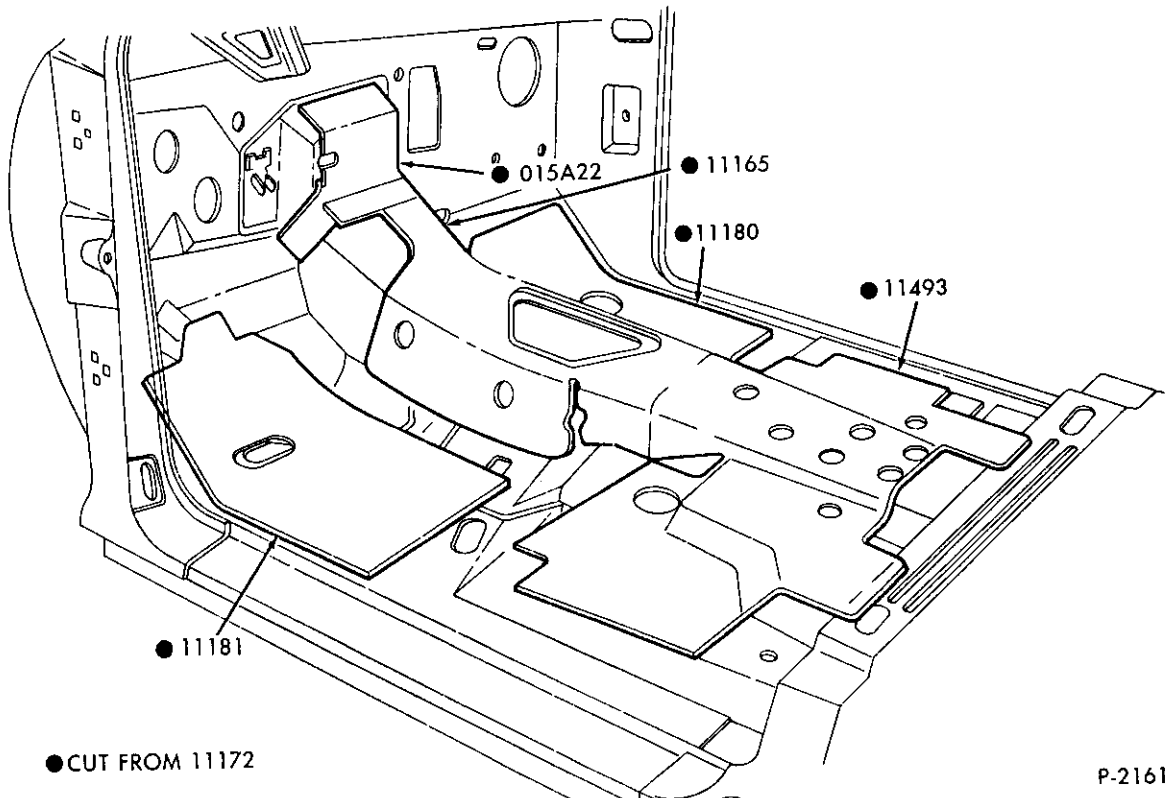

INTERIOR TRIM – FLOOR INSULATORS  
1989 B and R

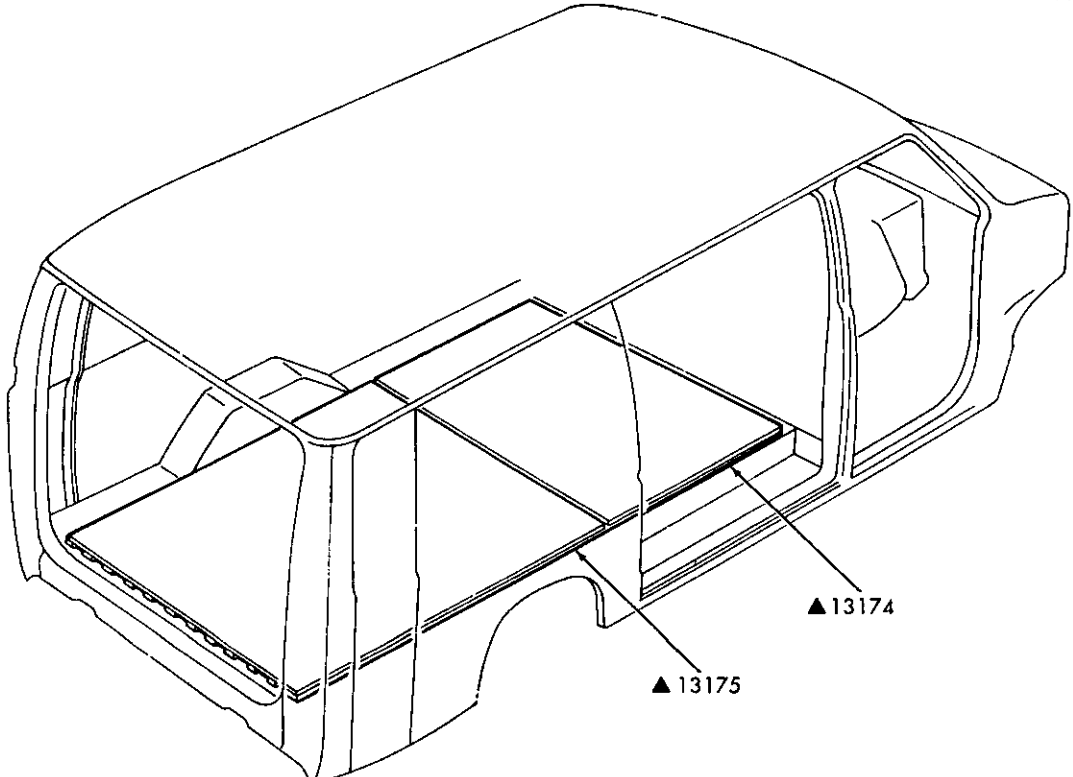

▲ REFER TO GROUP IN SOFT TRIM SECTION

P-22139

INTERIOR TRIM (FLOOR FILLERS) – w/REAR SEATS—“FROM 6-88”  
1988/ E150/350

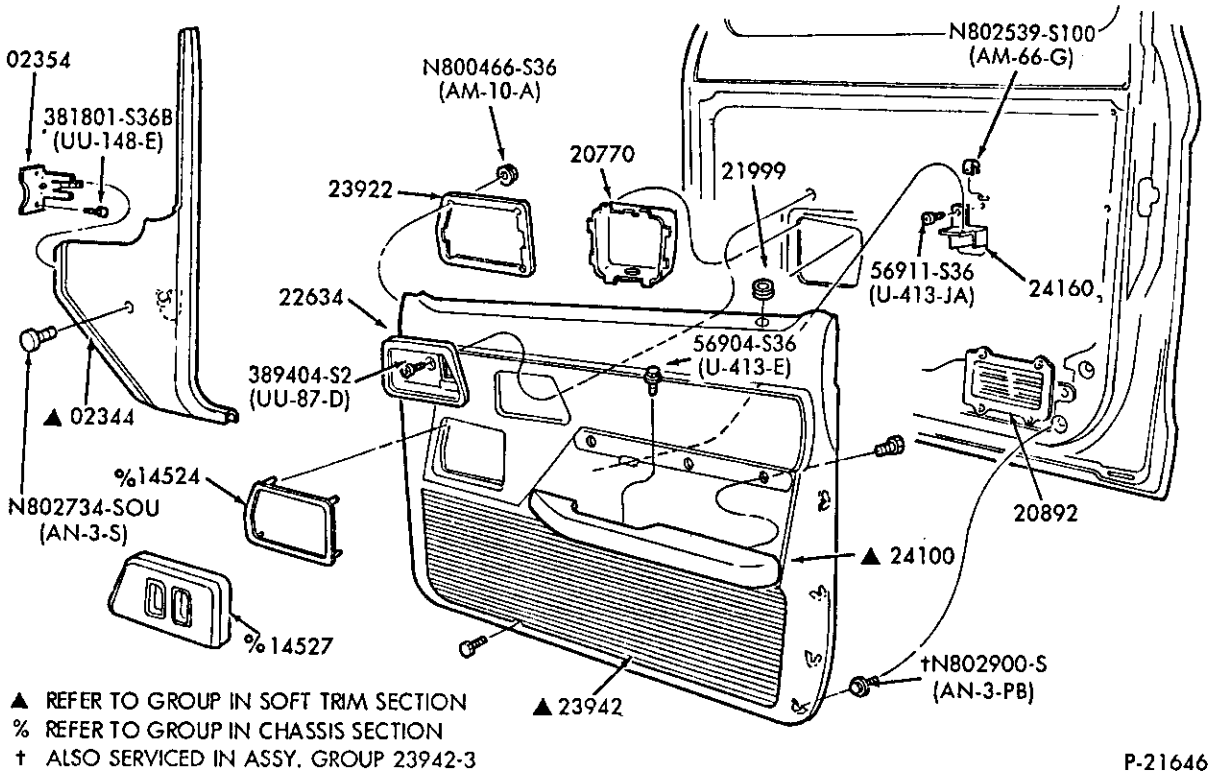

P-21646

DOOR TRIM PANELS – HIGH SERIES  
1989 R

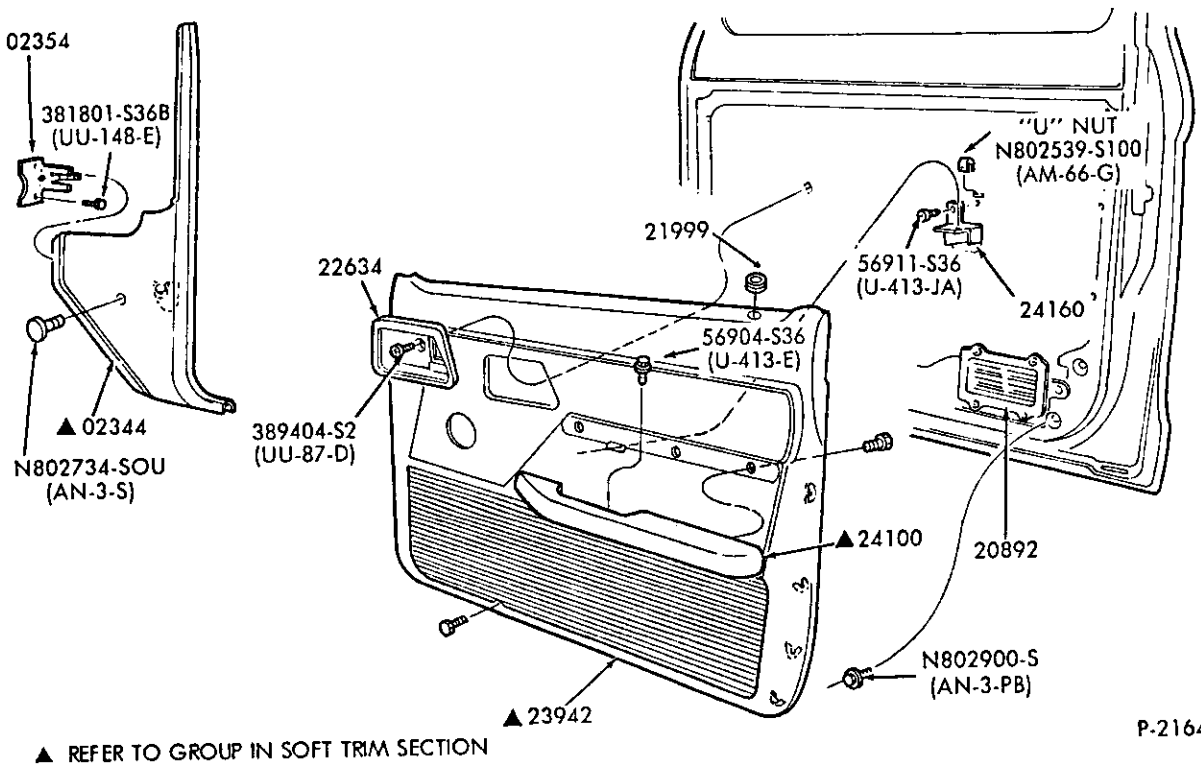

P-21647

DOOR TRIM PANELS – LOW SERIES  
1989 R

INTERIOR TRIM PANELS 1989 B

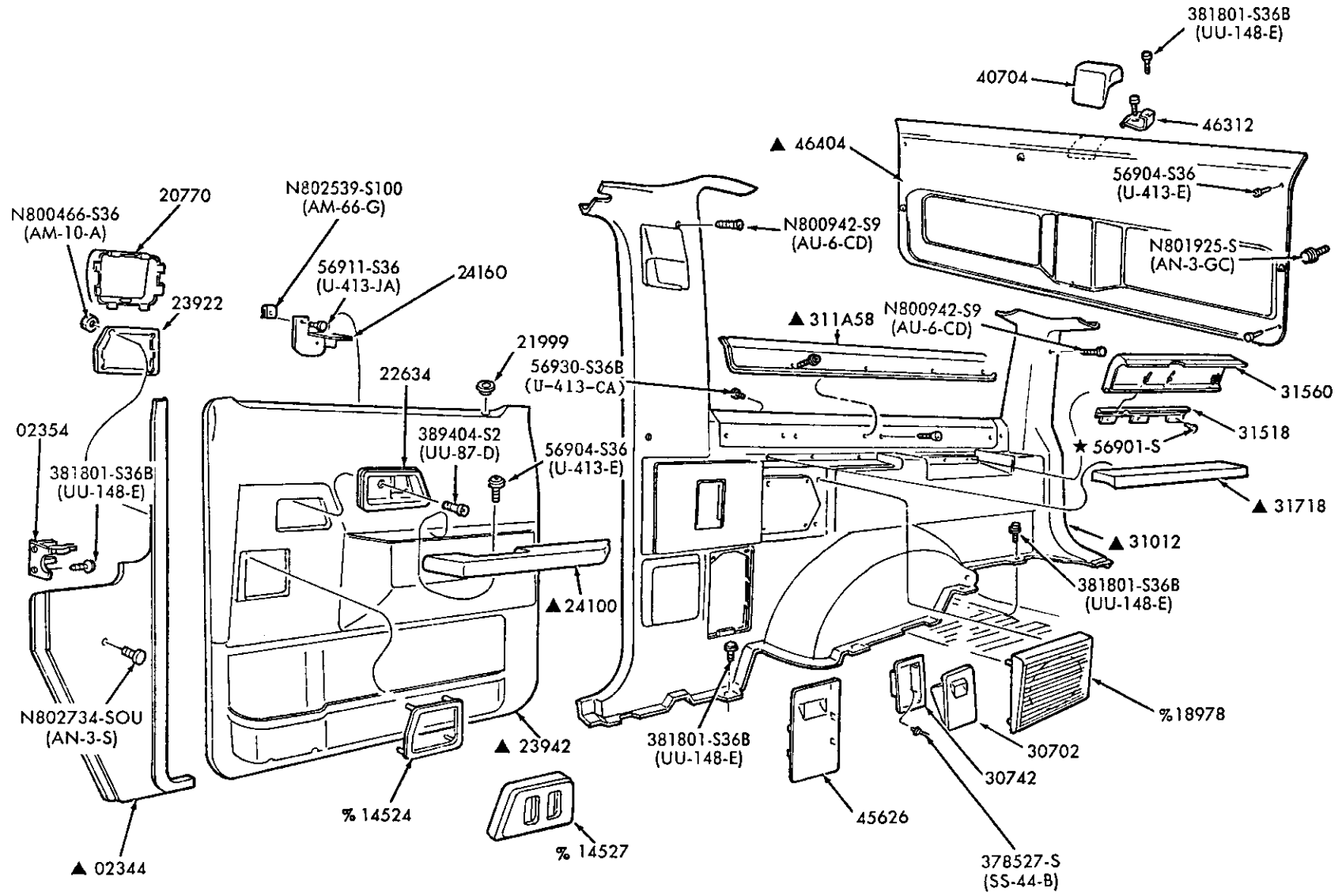

▲ REFER TO GROUP IN SOFT TRIM SECTION  
 %REFER TO GROUP IN CHASSIS SECTION

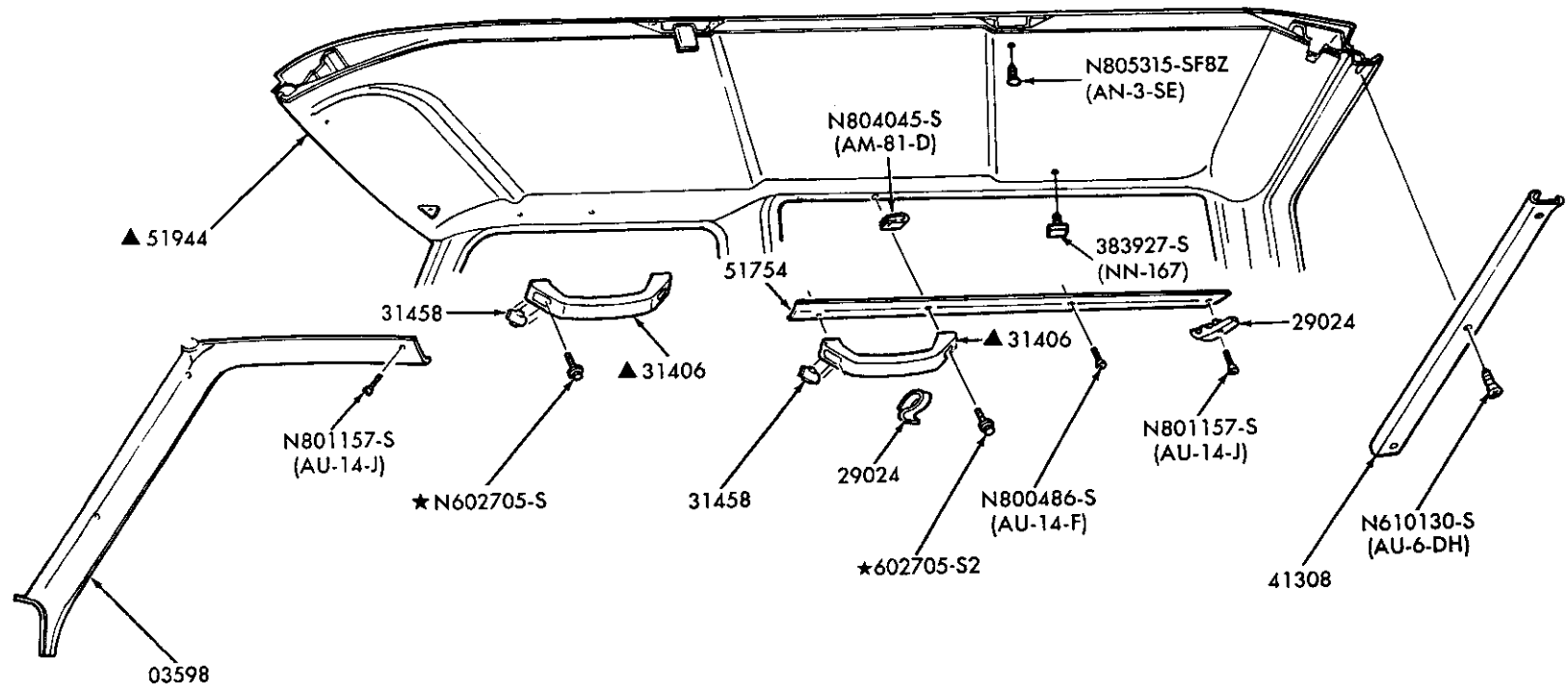

▲ REFER TO GROUP IN SOFT TRIM SECTION

HEADLINING and GARNISH MOULDING  
1989 B



INTERIOR TRIM PANELS  
1987/ F350 (CREW CAB)

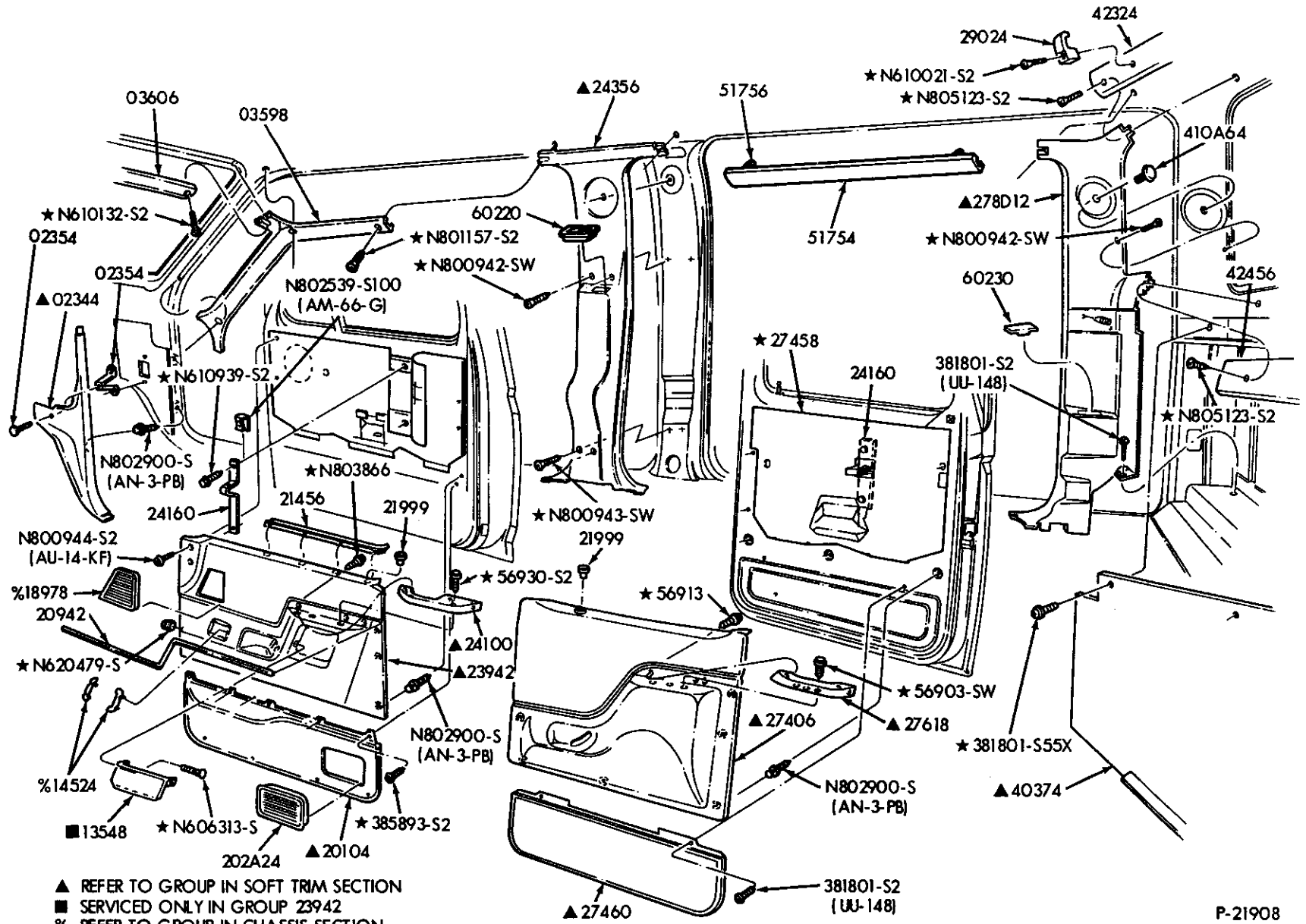

1980/89  
LIGHT TRUCK

INTERIOR TRIM  
ILLUSTRATION SECTION



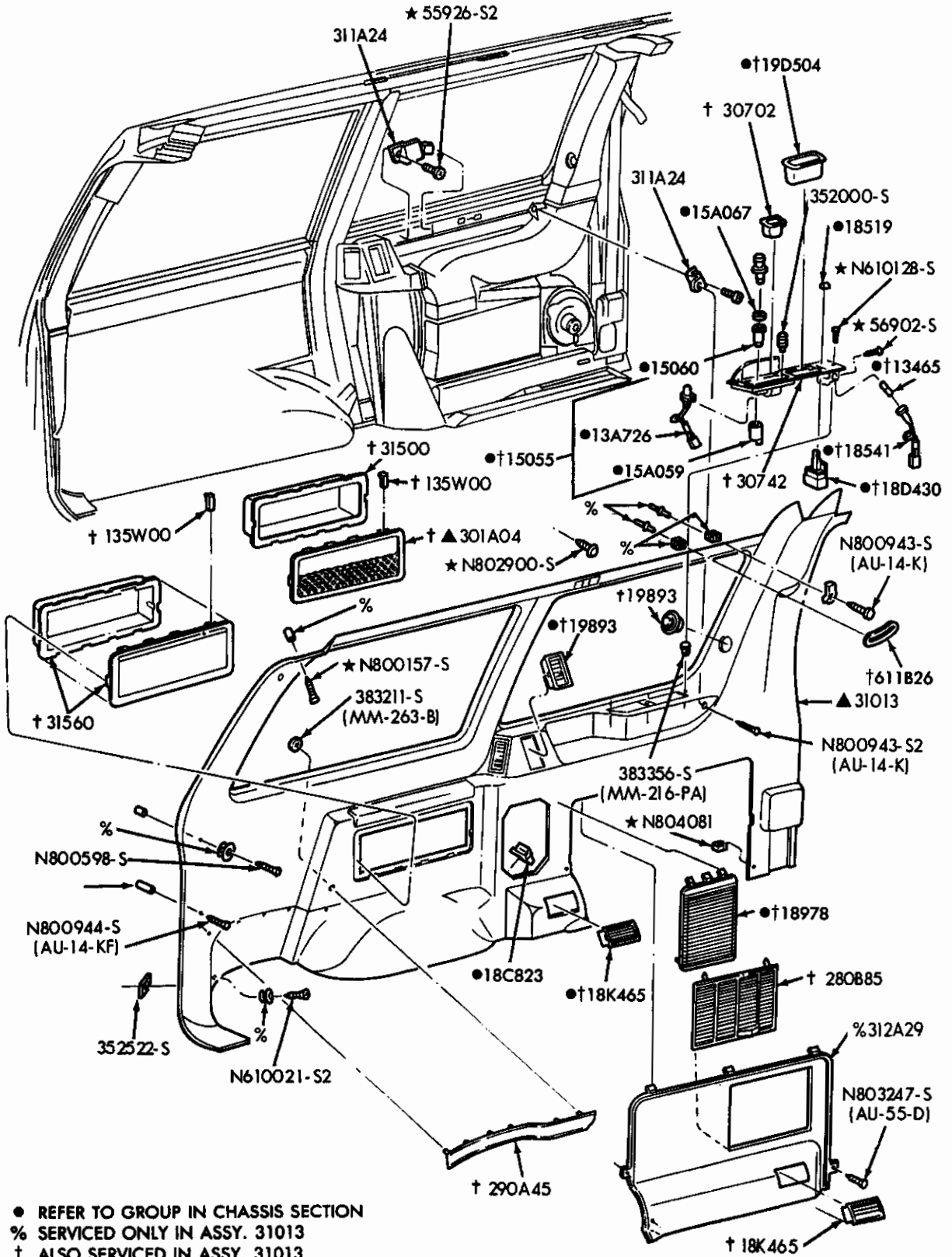

P-22200

INTERIOR TRIM PANEL — L.H. REAR QUARTER — W/AUXILIARY A/C — EXTENDED WAGON  
1989 A

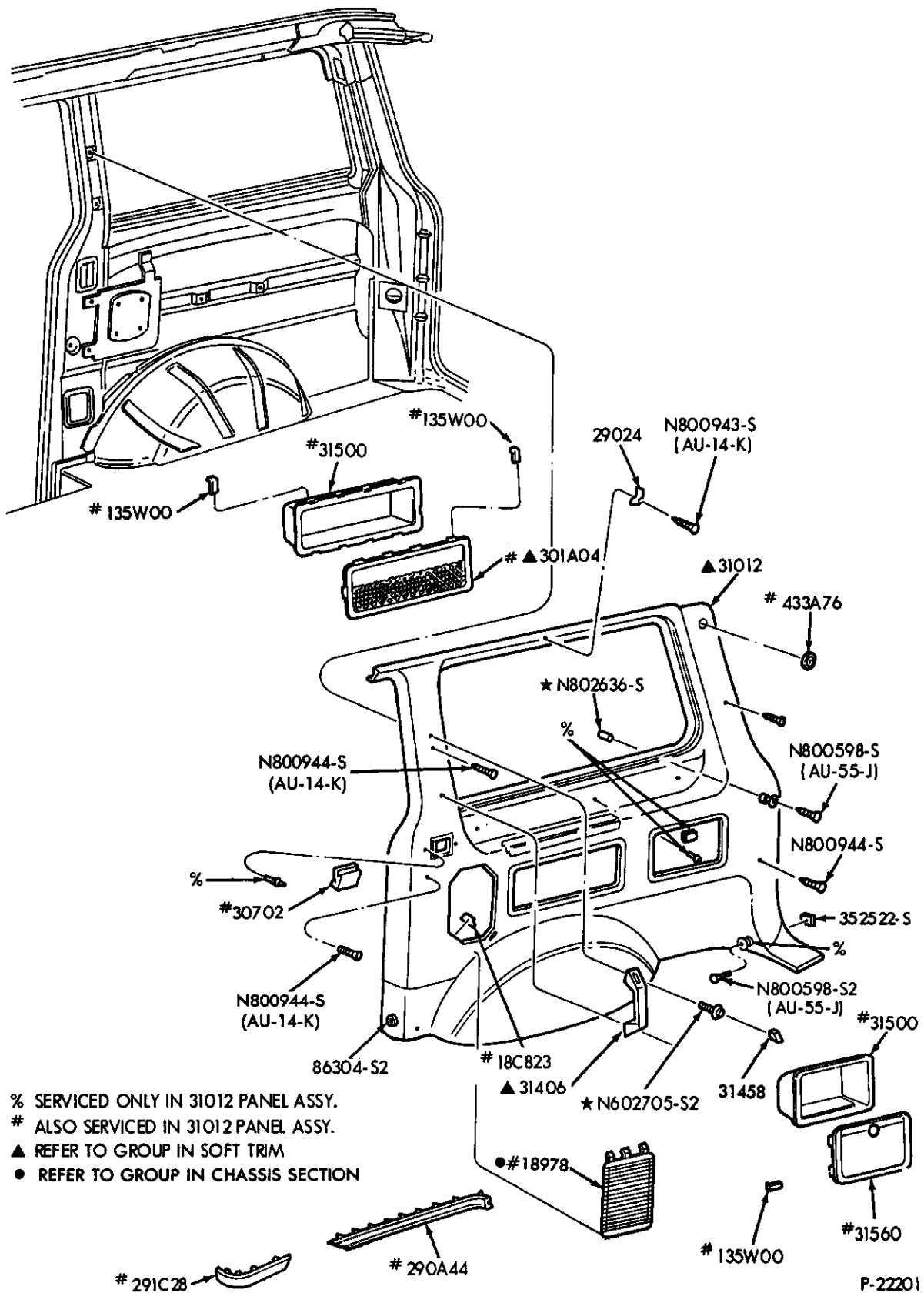

- % SERVICED ONLY IN 31012 PANEL ASSY.
- # ALSO SERVICED IN 31012 PANEL ASSY.
- ▲ REFER TO GROUP IN SOFT TRIM
- REFER TO GROUP IN CHASSIS SECTION

INTERIOR TRIM PANEL – R.H. REAR QUARTER – EXTENDED WAGON  
1989 A

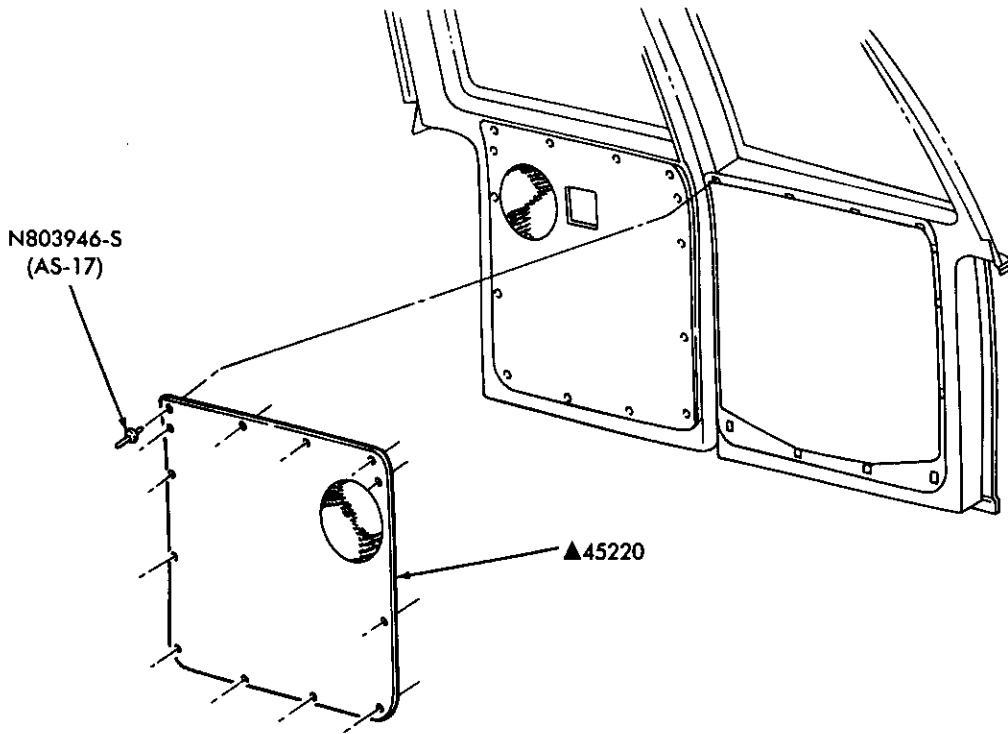

▲ REFER TO GROUP IN SOFT TRIM SECTION

P-22244

INTERIOR TRIM PANEL – REAR DOORS  
1988/ A

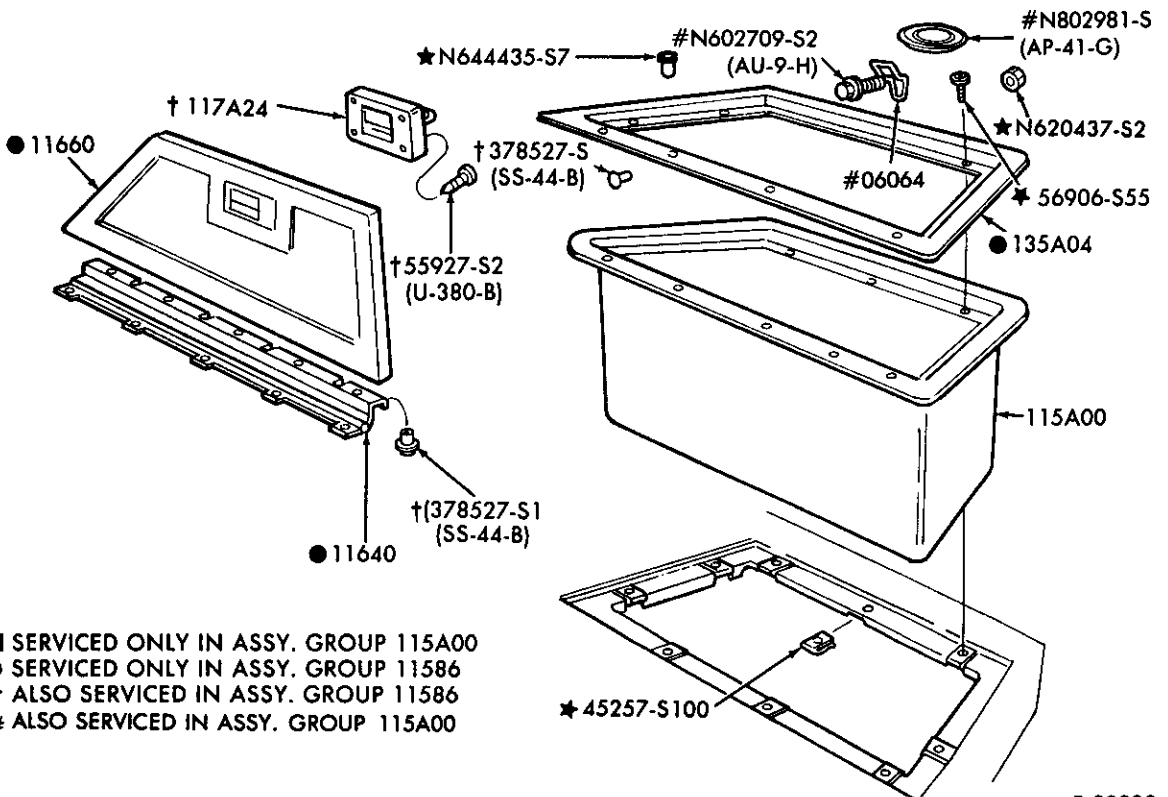

- SERVICED ONLY IN ASSY. GROUP 115A00
- SERVICED ONLY IN ASSY. GROUP 11586
- † ALSO SERVICED IN ASSY. GROUP 11586
- # ALSO SERVICED IN ASSY. GROUP 115A00

P-22320

REAR STOWAGE COMPARTMENT – EXTENDED VAN & WAGON  
1989 A

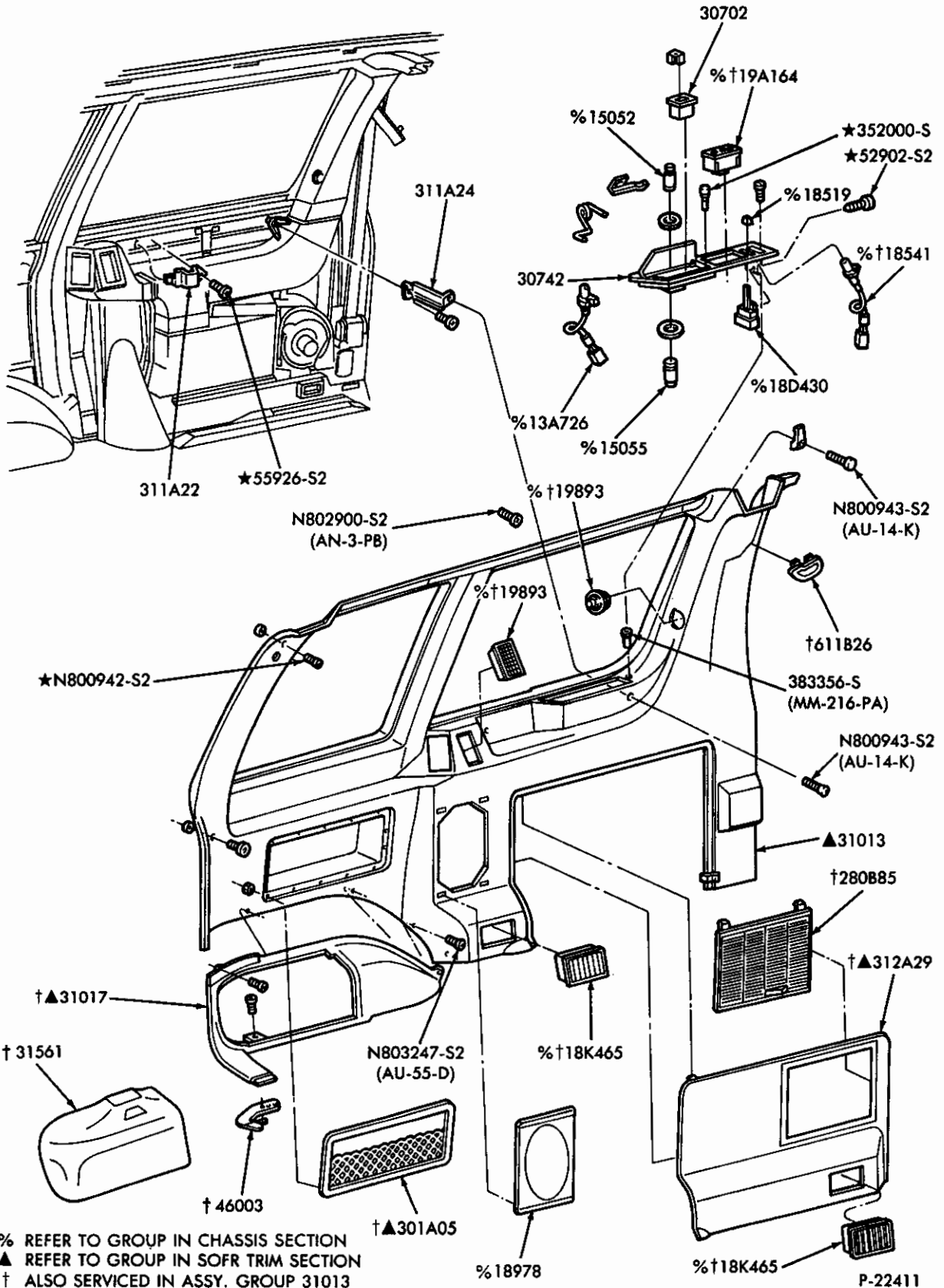

INTERIOR TRIM PANEL - L.H. REAR QUARTER - W/AUXILIARY A/C - REGULAR WAGON - "FROM 1/89"  
1989 A

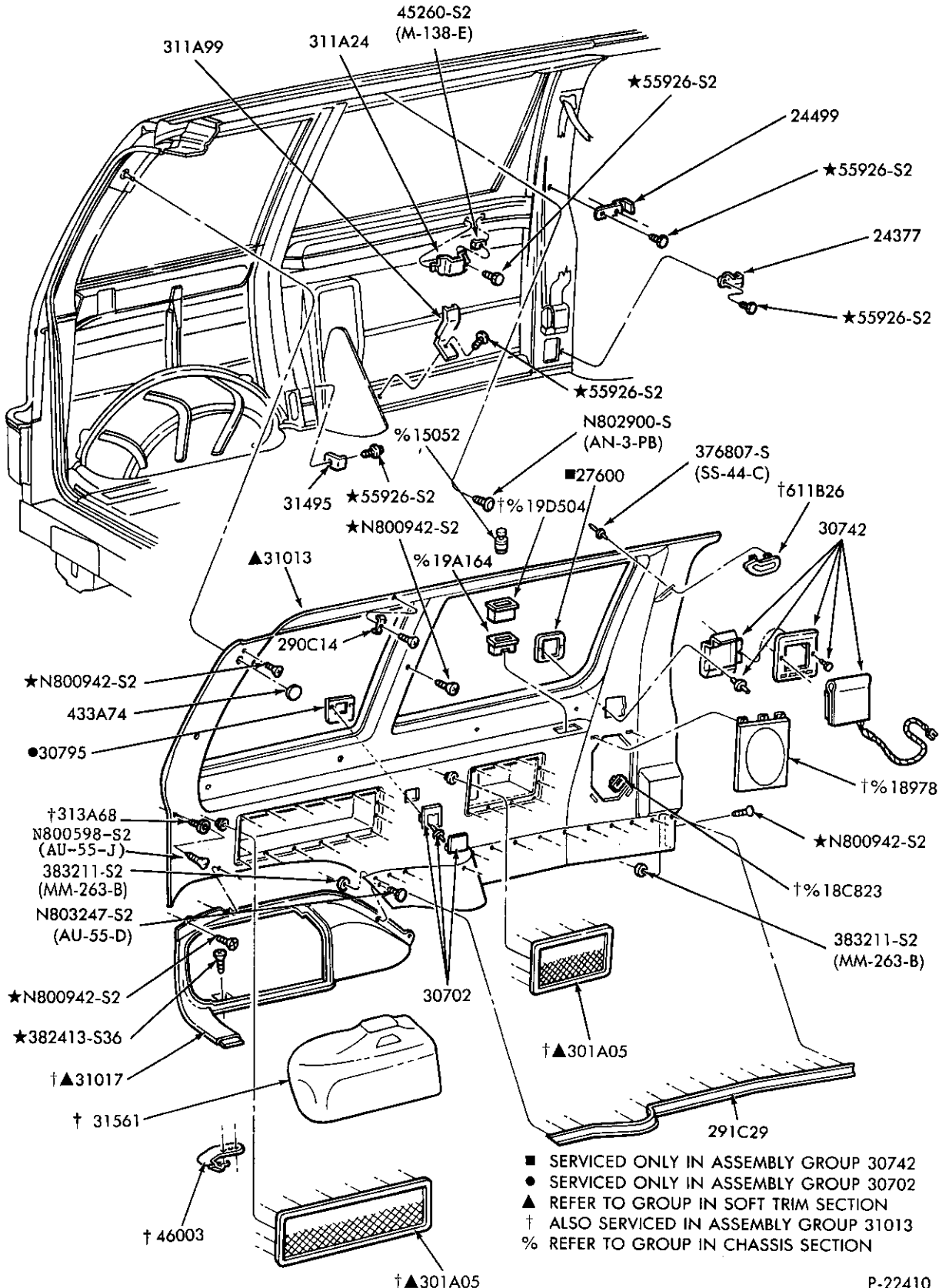

INTERIOR TRIM PANEL - L.H. REAR QUARTER - W/O AUXILIARY A/C - REGULAR WAGON - "FROM 1/89"  
1989 A

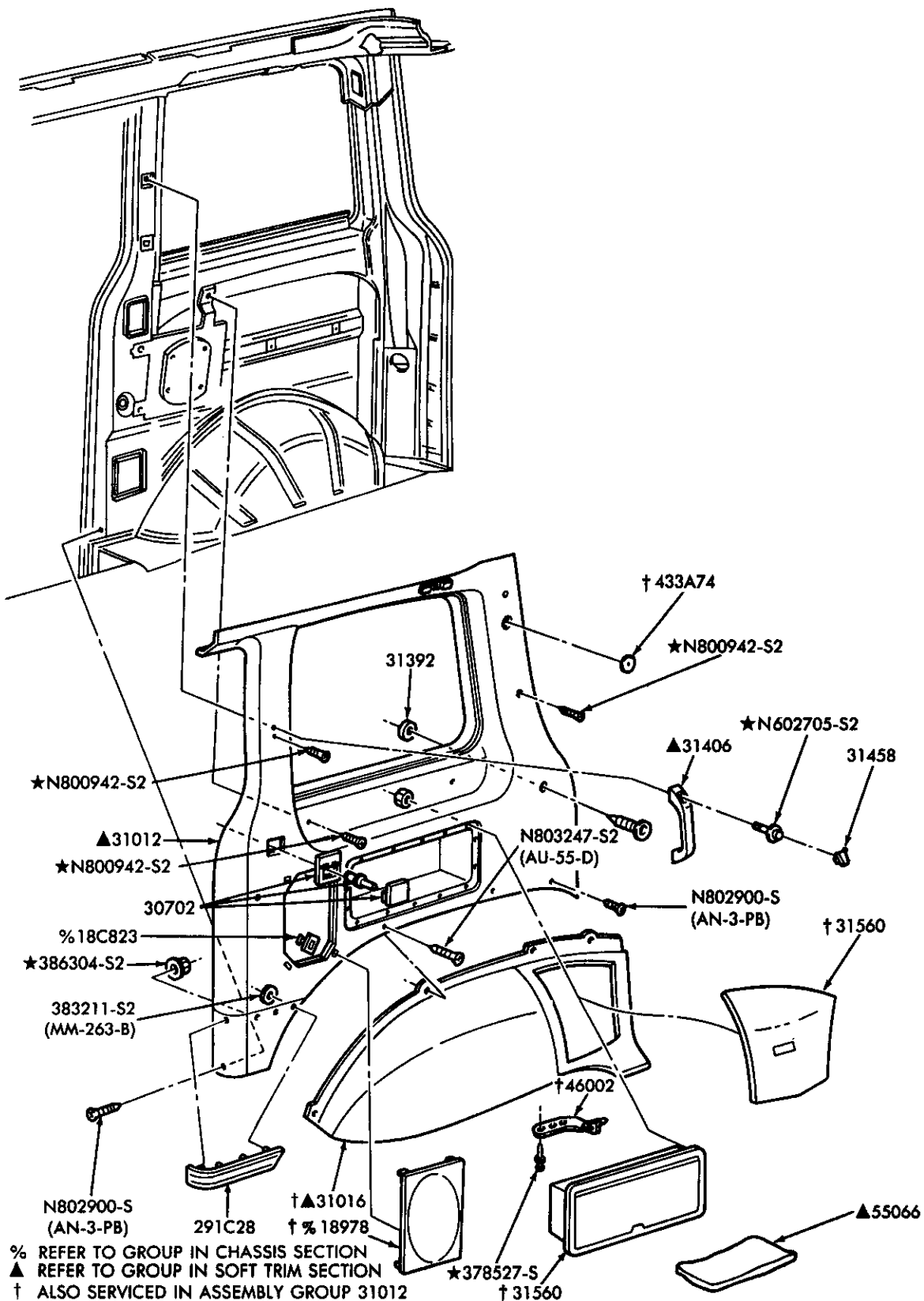

P-22412

INTERIOR TRIM PANEL - R.H. REAR QUARTER - REGULAR WAGON - "FROM 1/89"  
1989 A



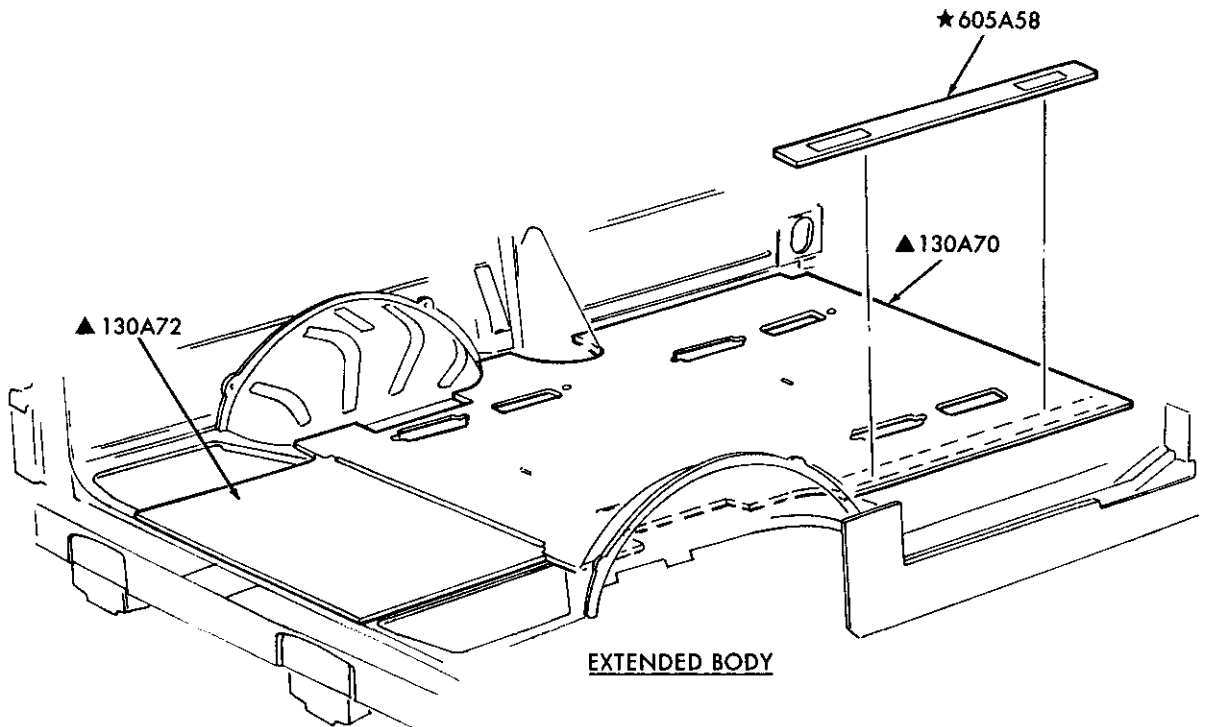
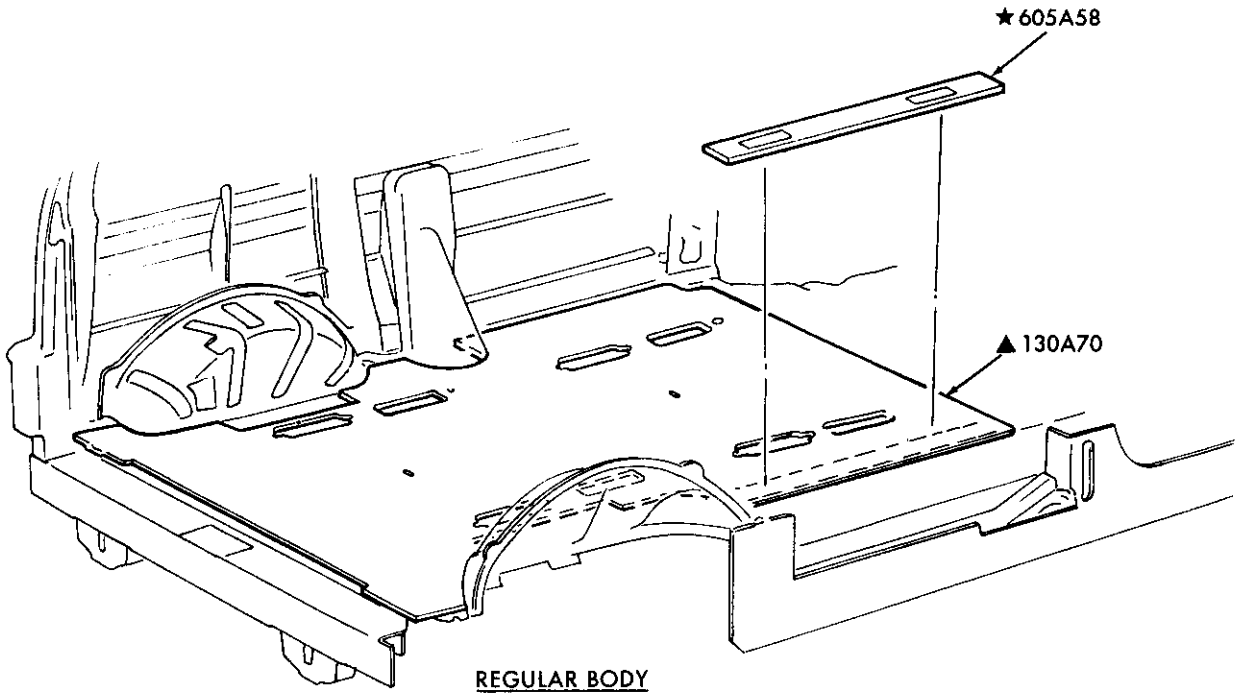

▲ REFER TO GROUP IN SOFT TRIM SECTION

P-23387

INTERIOR TRIM – FLOOR FILLERS

1986/ A

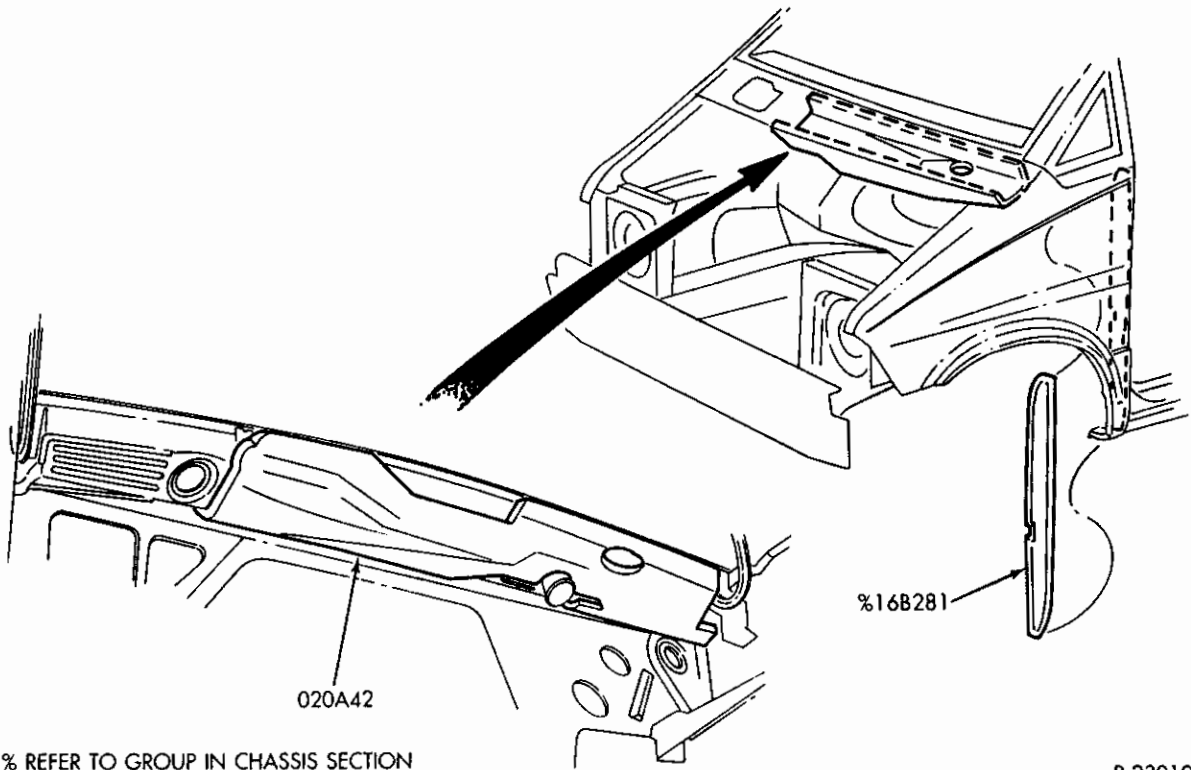

INSULATORS – COWL TOP & FRONT FENDER  
1986/ A

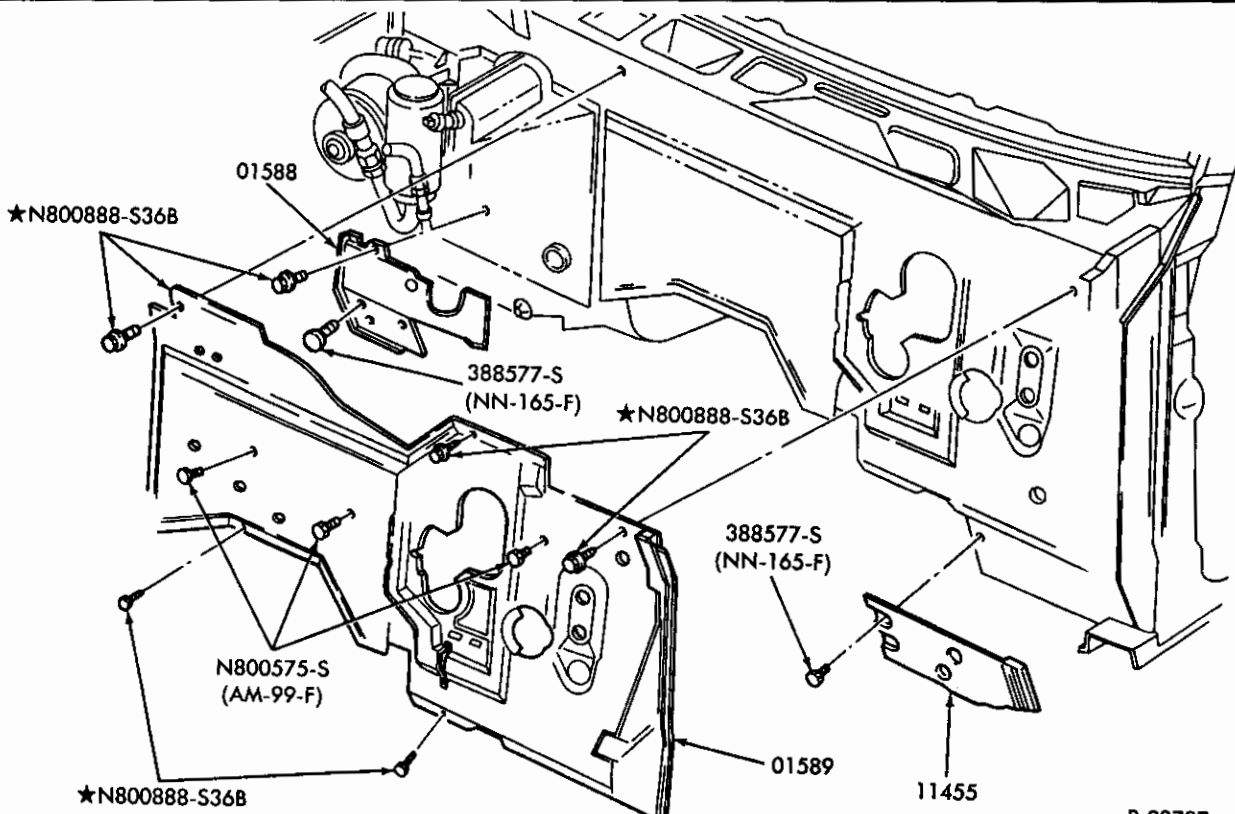

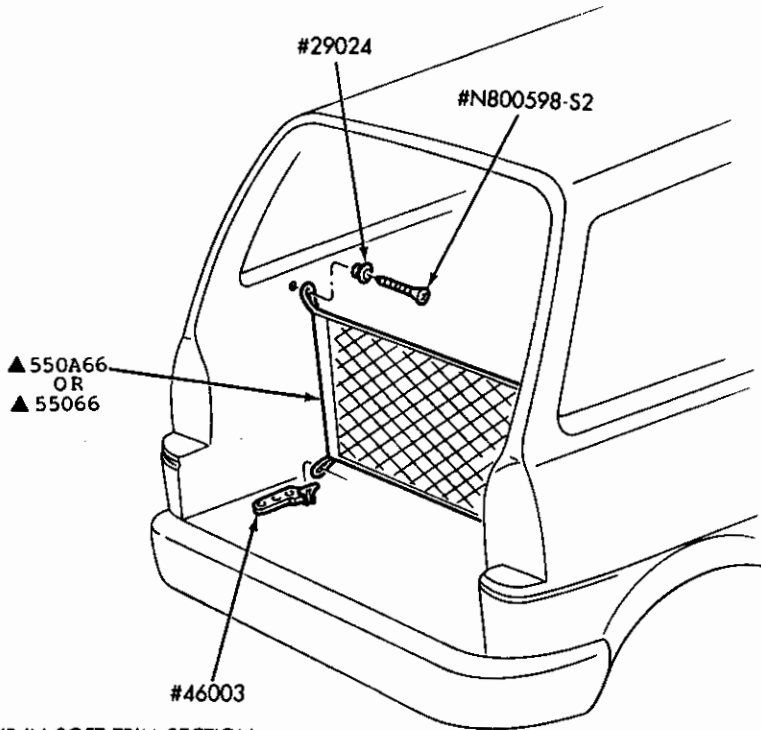

▲ REFER TO GROUP IN SOFT TRIM SECTION  
# ALSO SERVICED IN KIT GROUP ▲55066 OR ASSY. GROUP 31012-S

P-22996

LUGGAGE HOLD DOWN NET  
1988/ A

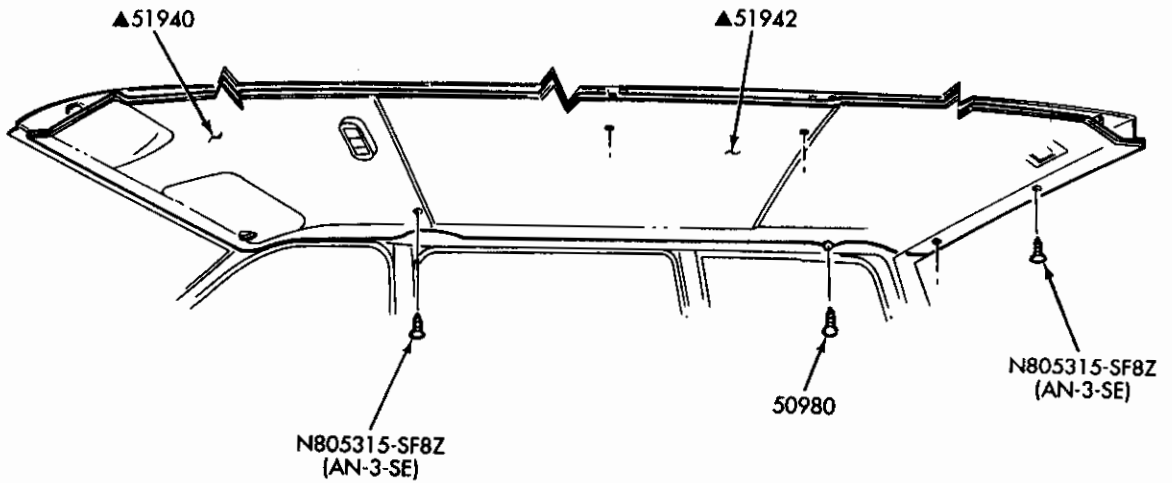

▲ REFER TO SOFT TRIM SECTION

P-23912

INTERIOR TRIM – ROOF PANELS – “FROM 11/88”  
1989 A





## INDEX

YEAR	TITLE	MODEL	SECTION	PAGE	ILLUS. NO.
<b>B SERIES – Cont'd</b>					
<b>STEERING – Cont'd</b>					
84/	Steering wheel				
	(1984/85) – 2 spoke	B	137	11	P-16659
	(1986/) – 2 spoke	B	137	12	P-19787
	(1984/85) – 4 spoke	B	137	11	P-15088
<b>E SERIES</b>					
<b>FRONT AXLE</b>					
80/	- Page A	E100/350	30	1	P-12047-A
	- Page B	E100/350	30	2	P-12047-B
<b>FRONT SUSPENSION</b>					
80/	(1980/87) – Page A	E100/350	30	1	P-12047-A
	- Page B	E100/350	30	2	P-12047-B
	(1988/) – Page A	E150	30	35	P-23528
	- Page B	E150	30	36	P-23529
	(1988/) – Page A	E250/350	30	37	P-23530
	- Page B	E250/350	30	38	P-23531
80/	Stabilizer bar – front	E100/350	54	1	P-11666
<b>STEERING</b>					
<b>Manual steering system</b>					
80/	Steering gear assy.	E100/350	35.1	1	P-12342
	Steering linkage – refer to Front Suspension	E100/350	30		
<b>Power steering system</b>					
80/	Pump installation				
	(1980/86) – 6 cyl. 300 (4.9L)	E100/350	36.2	1	P-13325
	(1987/) – 6 cyl. 300 (4.9L) – E.F.I.	E150/350	36.2	6	P-2024
	(1980/87) – 8 cyl. 302 (5.0L), 351W (5.8L) & 460 (7.5L) – exc. E.F.I.	E100/350	36.3	1	P-15588
	(1988/) – 8 cyl. 302 (5.0L) and 351W (5.8L) – E.F.I.	E150/350	36.3	10	P-20789
	(1980/82) – 8 cyl. 351M (5.8L) and 400 (6.6L)	E100/350	36.3	1	P-15589
	(1983/87) – 8 cyl. 420 (6.9L) diesel	E250/350	36.3	4	P-18140
	(1988/) – 8 cyl. 446 (7.3L) diesel	E250/350	36.3	4	P-18140
	(1988/) – 8 cyl. 460 (7.5L) – E.F.I.	E250/350	36.3	9	P-20788
	Pump assy. – Saginaw	E100/350	37	2	P-8816
	Steering gear assy.	E100/350	35.1	3	P-12259
	Steering linkage – refer to Front Suspension	E100/350	30		
80/	Steering gear assy.	E100/350	35.1	2	P-12201
<b>Steering column</b>					
80/	- Automatic trans. – (1980/81) – tilt wheel	E100/350	A72	3	P-15651
	- (1982/) – tilt wheel	E100/350	A72	7	P-17347
	- (1980/81) – fixed wheel	E100/350	A72	1	P-15650
	- (1982/) – fixed wheel	E100/350	A72	8	P-17348
80/	- Floor shift – (1980/81) – tilt wheel	E100/350	35	3	P-15648
	- (1982/) – tilt wheel	E100/350	35	7	P-17345
	- (1980/81) – fixed wheel	E100/350	35	1	P-15649
	- (1982/) – fixed wheel	E100/350	35	8	P-17346
80/	(1980/81) – 3 speed manual	E100/350	72	1	P-15652
	(1982/) – 3 speed manual	E100/350	72	4	P-17349
80/	Steering wheel and horn – 2 spoke w/o speed control	E100/350	137	10	P-14497
	- 2 spoke w/speed control	E100/350	97.1	1	P-12344-A
	- 3 spoke sport	E100/350	137	10	P-14498
<b>F SERIES</b>					
<b>FRONT AXLE</b>					
80/	Details	F100/350-4/W/D	30.1	1	P-15766
89	Details	F53/59- Stripped Chassis	30	25	P-21304
88/	Details	F(Super Duty)	30	33	P-21864

INDEX

YEAR 19__	TITLE	MODEL	SECTION	PAGE	ILLUS. NO.
<b>F SERIES — Cont'd</b>					
<b>FRONT AXLE — Cont'd</b>					
85/	Details—Dana 60—F monobeam	F350-4/W/D	30.1	4	P-19678
80/	Limited slip differential	F150/350-4/W/D	30.1	2	P-15787
80/	Hub lock parts — refer to section 10	F100/350-4/W/D			
<b>FRONT SUSPENSION</b>					
80/	- dual shock — Page A	F150-4/W/D	30	6	P-15550
	- Page B	F150-4/W/D	30	7	P-15551
	- single shock — w/o stamped axle — Page A	F150-4/W/D	30	8	P-15552
	- Page B	F150-4/W/D	30	9	P-15553
(1980)	- single shock — w/stamped axle — Page A	F150/350-2/W/D	30	11	P-16221
	- Page B	F150/350-2/W/D	30	12	P-16222
(1981/86)	- single shock — All — Page A	F100/150-2/W/D	30	11	P-16221
	- Page B	F100/150-2/W/D	30	12	P-16222
(1987/)	- single shock — Page A	F150/350-2/W/D	30	20	P-20279
	- Page B	F150/350-2/W/D	30	21	P-20280
(1988/)	- single shock — Page A	F(Super Duty)	30	31	P-21866
	- Page B	F(Super Duty)	30	32	P-21866
(1980)	- w/front leaf spring	F250-4/W/D	30	3	P-15545
(1980/84)	- w/front leaf spring	F350-4/W/D	30	3	P-15545
(1981/)	- w/front leaf spring	F250-4/W/D	30	15	P-17483
(1981/85)	- w/front leaf spring—"Before 2/85"	F350-4/W/D	30	15	P-17843
(1985/)	- w/front leaf spring—"From 2/85"	F350-4/W/D	30	19	P-19818
(1989)	- w/front leaf spring	F53/59—Stripped Chassis	30	26	P-21305
	- steering linkage—w/front leaf spring	F250-4/W/D	30	10	P-16223
(1980/84)	- steering linkage—w/front leaf spring	F350-4/W/D	30	10	P-16223
(1985/)	- steering linkage—w/front leaf spring	F350-4/W/D	30	24	P-20287
(1988/)	- steering linkage	F53/59—Stripped Chassis	30	39	P-25659
(1980/83)	- single shock — forged axle — Page A	F100/350-2/W/D	30	4	P-15548
	- Page B	F100/350-2/W/D	30	5	P-15549
(1981/83)	- single shock — forged axle — Page A	F250/350-2/W/D	30	4	P-15548
	- Page B	F250/350-2/W/D	30	5	P-15549
80/	Air spring installation		54	6	P-10676
<b>STEERING</b>					
<b>Manual steering system</b>					
80/	Steering gear assy.	F100/350	35.1	1	P-4608
	Steering linkage — refer to Front Suspension	F100/350	30		
<b>Power steering system</b>					
80/	Pump installation				
(1982/83)	- 6 cyl. 230 (3.8L) — without A/C	F100	36.2	3	P-17052
	- with A/C	F100	36.2	2	P-17053
(1980/86)	- 6 cyl. 300 (4.9L)	F100/350	36.2	4	P-17485
(1987/)	- 6 cyl. 300 (4.9L)	F150/350	36.2	8	P-20245
(1980/87)	- 8 cyl. 255 (4.2L), 302 (5.0L) and 351W (5.8L) — w/o E.F.I.	F100/350	36.3	2	P-15586
(1987)	- 8 cyl. 302 (5.0L) — E.F.I.	F150/250	36.3	5	P-20243
(1988/)	- 8 cyl. 302 (5.0L) and 351W (5.8L) — E.F.I.	F150/350	36.3	7	P-20786
(1980/82)	- 8 cyl. 351M (5.8L) and 400 (6.6L)	F250/350	36.3	2	P-15587
(1983/87)	- 8 cyl. 420 (6.9L) diesel	F250/350	36.3	3	P-17487
(1988/)	- 8 cyl. 446 (7.3L) diesel	F250/350	36.3	3	P-17487
(1988/)	- 8 cyl. 446 (7.3L) diesel	F(Super Duty)	36.3	13	P-21611
(1989)	- 8 cyl. 446 (7.3L) diesel	F59—Stripped Chassis	36.3	12	P-21292
(1983/87)	- 8 cyl. 460 (7.5L)	F250/350	36.3	3	P-17486
(1988/)	- 8 cyl. 460 (7.5L) — E.F.I.	F250/350	36.3	8	P-20787
(1988/)	- 8 cyl. 460 (7.5L) — E.F.I.	F(Super Duty)	36.3	13	P-21611
(1989)	- 8 cyl. 460 (7.5L) — E.F.I.	F53—Stripped Chassis	36.3	11	P-21293

## INDEX

YEAR 19__	TITLE	MODEL	SECTION	PAGE	ILLUS. NO.
<b>F SERIES - Cont'd</b>					
80/	Pump assy. - Ford design	F100/350, F(Super Duty)	37	1	P-14265
		F53/59-Stripped Chassis	37	3	P-21278
80/	Steering gear assy.	F100/350, F(Super Duty)	35.1	2	P-12201
	(1989) - Bendix C-500	F53/59-Stripped Chassis	35.1	6	P-21614
80/	Steering linkage - refer to Front Suspension	F100/350	30		
80/	Steering column - automatic trans. - tilt wheel	F100/350	A72	4	P-15643
	- automatic trans. - fixed wheel	F100/350	A72	2	P-15642
	- floor shift - tilt wheel-Page A	F100/350, F(Super Duty)	35	13	P-28477
	-Page B	F100/350, F(Super Duty)	35	14	P-28478
	- fixed wheel	F100/350, F(Super Duty)	35	2	P-15641
	(1989) - fixed wheel	F59-Stripped Chassis	35	11	P-21376
	(1989) - fixed wheel	F59-Stripped Chassis	35	11	P-21376
	- 3 speed manual	F100/350	72	2	P-15640
80/	Steering wheel and horn ring - 2 spoke w/o speed control	F100/350	137	10	P-14497
	- 3 spoke sport	F100/350	137	10	P-14498
	- 2 spoke w/speed control	F100/350	97.1	2	P-15456

## R SERIES

FRONT AXLE					
83/	- Page A	R-2/W/D	30	13	P-17160
	- Page B	R-2/W/D	30	14	P-17161
		R-4/W/D	30.1	3	P-17893
FRONT SUSPENSION					
83/	(1983/88) - Page A - 2/W/D	R	30	13	P-17160
	(1983/88) - Page B - 2/W/D	R	30	14	P-17161
	(1989) - Page A - 2/W/D	R	30	27	P-26125
	(1989) - Page B - 2/W/D	R	30	28	P-26126
	(1983/88) - Page A - 4/W/D--regular ride height	R	30	16	P-17736
	(1983/88) - Page B - 4/W/D--regular ride height	R	30	17	P-17737
	(1989) - 4/W/D--improved ride height	R	30	34	P-22439
STEERING					
Manual steering system					
83/	Steering gear assy.	R	35.1	1	P-12342
83/	Steering linkage - refer to Front Suspension				
Power steering system					
83/	Pump installation - 4 cyl. 122 (2.0L) and 140 (2.3L)-Gas	R	36.1	1	P-17129
	(1985) - 4 cyl. 140 (2.3L)-Diesel	R	36.1	3	P-18614
	(1983/84) - 4 cyl. 134 (2.2L) Diesel	R	36.1	2	P-17484
	(1983/85) - 6 cyl. 171 (2.8L)	R	36.2	5	P-18139
	(1986/) - 6 cyl. 177 (2.9L)	R	36.2	7	P-19498
83/	Pump assy. - Ford design	R	37	1	P-14265
	(1985/) - Saginaw design-w/o reservoir	R	37	2	P-19027
83/	Steering gear assy.	R	35.1	2	P-12201
83/	Steering linkage - refer to Front Suspension	R			
83/	Steering column - floor shift (1983/88) - fixed wheel	R	35	5	P-17170
	(1983/88) - tilt wheel	R	35	6	P-17171
	(1989) - fixed wheel	R	35	4	P-21583
	(1989) - tilt wheel	R	35	12	P-21582
Steering wheel					
83/85	- 2 spoke	R	137	11	P-16659
86/	- 2 spoke	R	137	12	P-19787
83/85	- 4 spoke	R	137	11	P-15088

## U SERIES

FRONT AXLE					
80/	Details	U150	30.1	1	P-15766
80/	Limited slip differential	U150	30.1	2	P-15767



**1980/89  
LIGHT TRUCK**

**INDEX**

YEAR 19__	TITLE	MODEL	SECTION	PAGE	ILLUS. NO.
<b>U SERIES — Cont'd</b>					
<b>FRONT SUSPENSION</b>					
80/	- single shock - Page A	U150	30	8	P-15550
	- Page B	U150	30	9	P-15551
80/	- dual shock - Page A	U150	30	6	P-15552
	- Page B	U150	30	7	P-15553
80/	Air spring installation	U150	54	3	P-15547
80/	Stabilizer bar - front	U150	54	6	P-10676
<b>STEERING</b>					
<b>Manual steering system</b>					
80/	Steering gear assy.	U150	35.1	1	P-4508
	Steering linkage - refer to Front Suspension	U150	30		
<b>Power steering system</b>					
80/	Pump installation				
	(1980/86) - 6 cyl. 300 (4.9L)	U150	36.2	4	P-17485
	(1987/) - 6 cyl. 300 (4.9L) - E.F.I.	U150	36.2	8	P-20245
	(1980/86) - 8 cyl. 302 (5.0L) and 351W (5.8L)	U150	36.3	2	P-15586
	(1988/) - 8 cyl. 302 (5.0L) and 351W (5.8L) - E.F.I.	U150	36.3	7	P-20786
	(1980/82) - 8 cyl. 351M (5.8L) and 400 (6.6L)	U150	36.3	2	P-15587
80/	Pump assy. - Ford design	U150	37	1	P-14265
80/	Steering gear assy.	U150	35.1	2	P-12201
80/	Steering linkage - refer to Front Suspension	U150	30		
80/	Steering column - automatic trans. - tilt wheel	U150	A72	4	P-15643
	- automatic trans. - fixed wheel	U150	A72	2	P-15642
	- floor shift - tilt wheel	U150	35	4	P-15644
	- fixed wheel	U150	35	2	P-15641
80/	Steering wheel and horn ring - 2 spoke w/o speed control	U150	137	10	P-14497
	- 2 spoke - w/speed control	U150	97.1	2	P-15456
	- 3 spoke sport	U150	137	10	P-14498



# 1980/89 LIGHT TRUCK

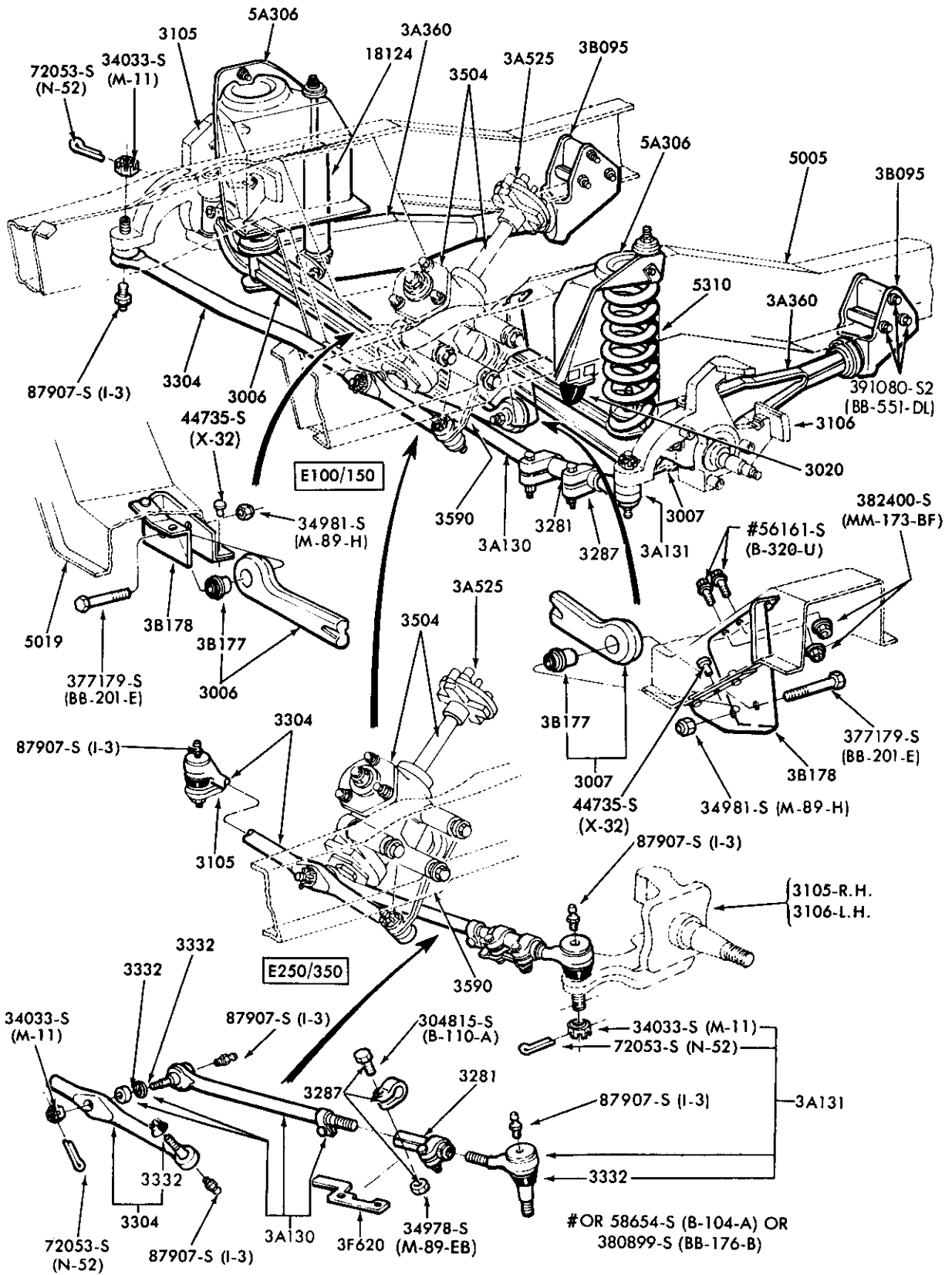

P-12047-A

FRONT AXLE, SUSPENSION and RELATED PARTS — PAGE A (CONT'D ON PAGE B)

1980/87 E100/350

ILLUSTRATION

1980/89  
LIGHT TRUCK

SECTION 30

354135-S  
(BB-155-A)

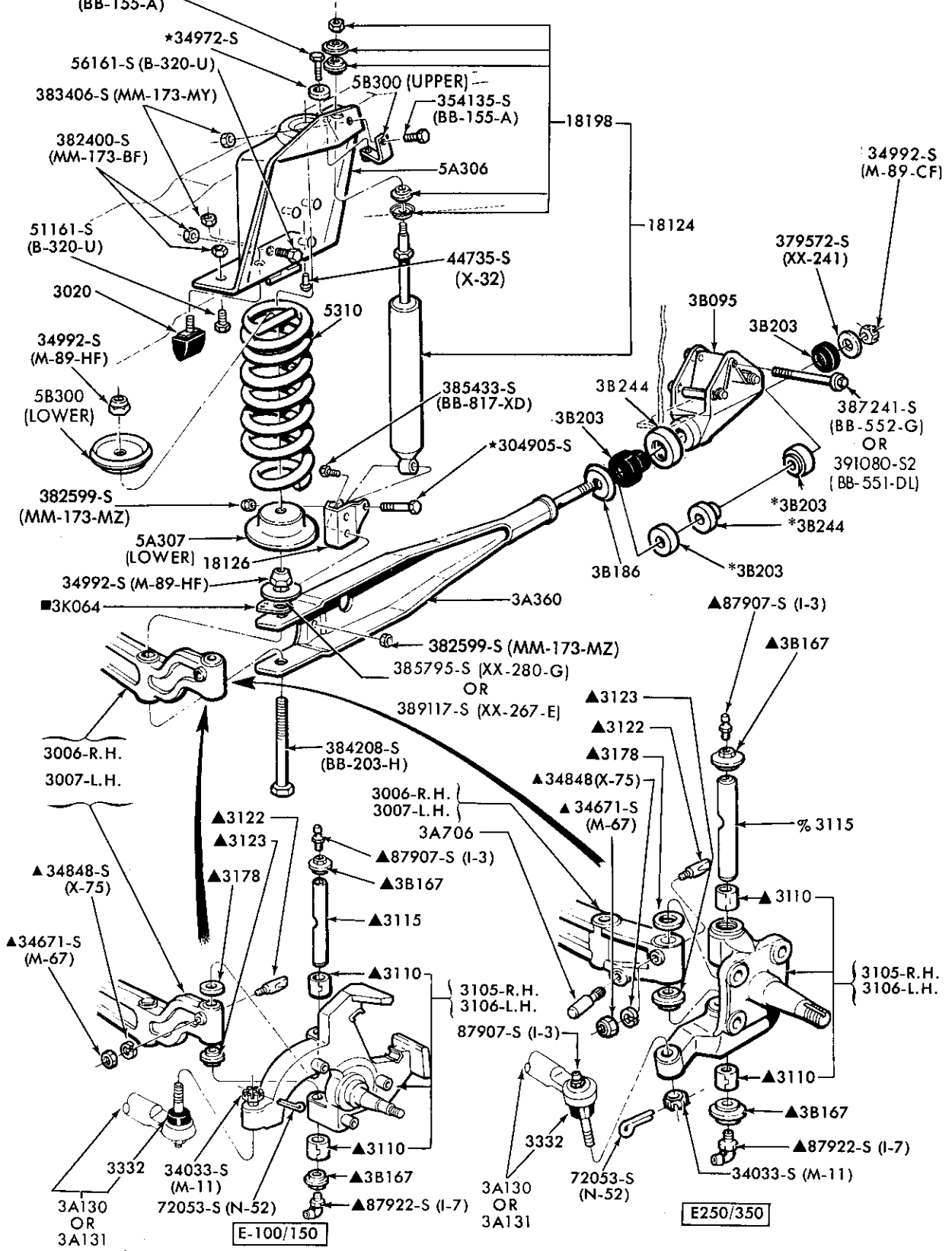

▲ ALSO SERVICED IN KIT - GROUP 3111  
% ONLY SERVICED IN 3111 KIT

■ PART OF 3K064 CAMBER ADJUSTMENT KIT  
\* 1985 ONLY

P-12047-B

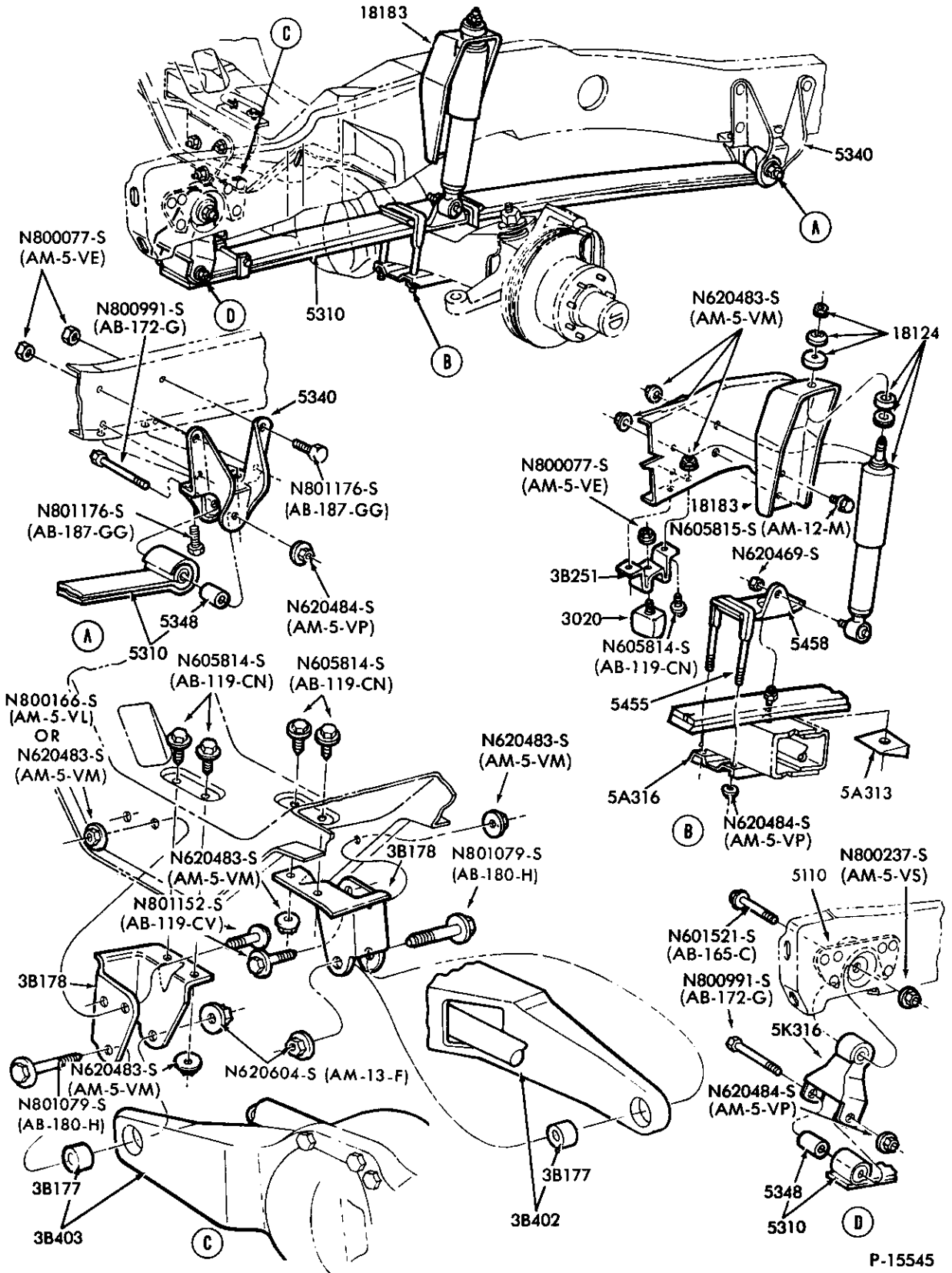

FRONT SUSPENSION and RELATED PARTS  
1980 F250 — 4/W/D, 1980/84 F350 — 4/W/D

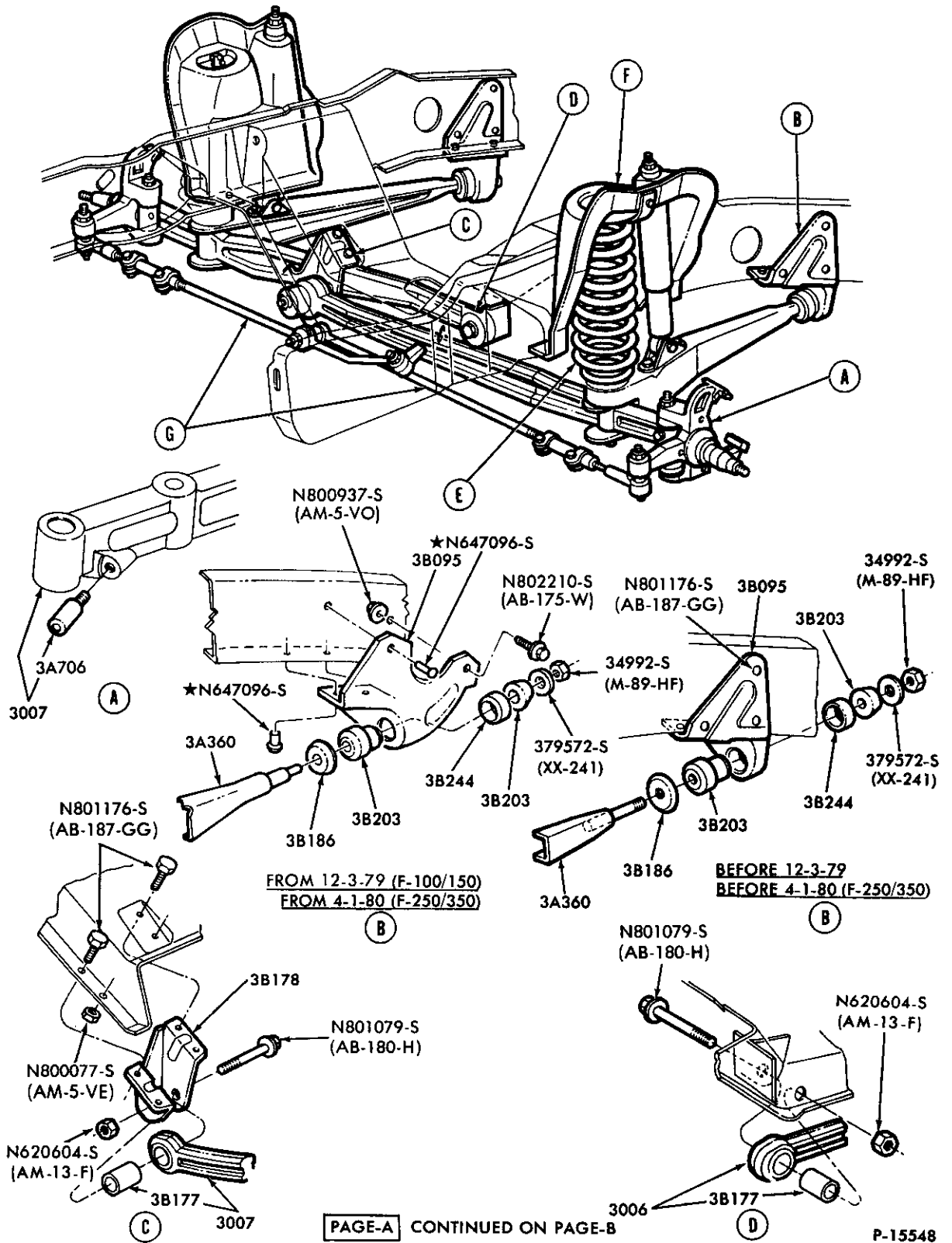

PAGE-A CONTINUED ON PAGE-B

P-15548

FRONT SUSPENSION and STEERING LINKAGE — PAGE A (Cont'd on Page B)  
1980/83 F100/350 — 2/W/D—w/FORGED AXLE, 1981/83 F250/350 — 2/W/D — w/FORGED AXLE

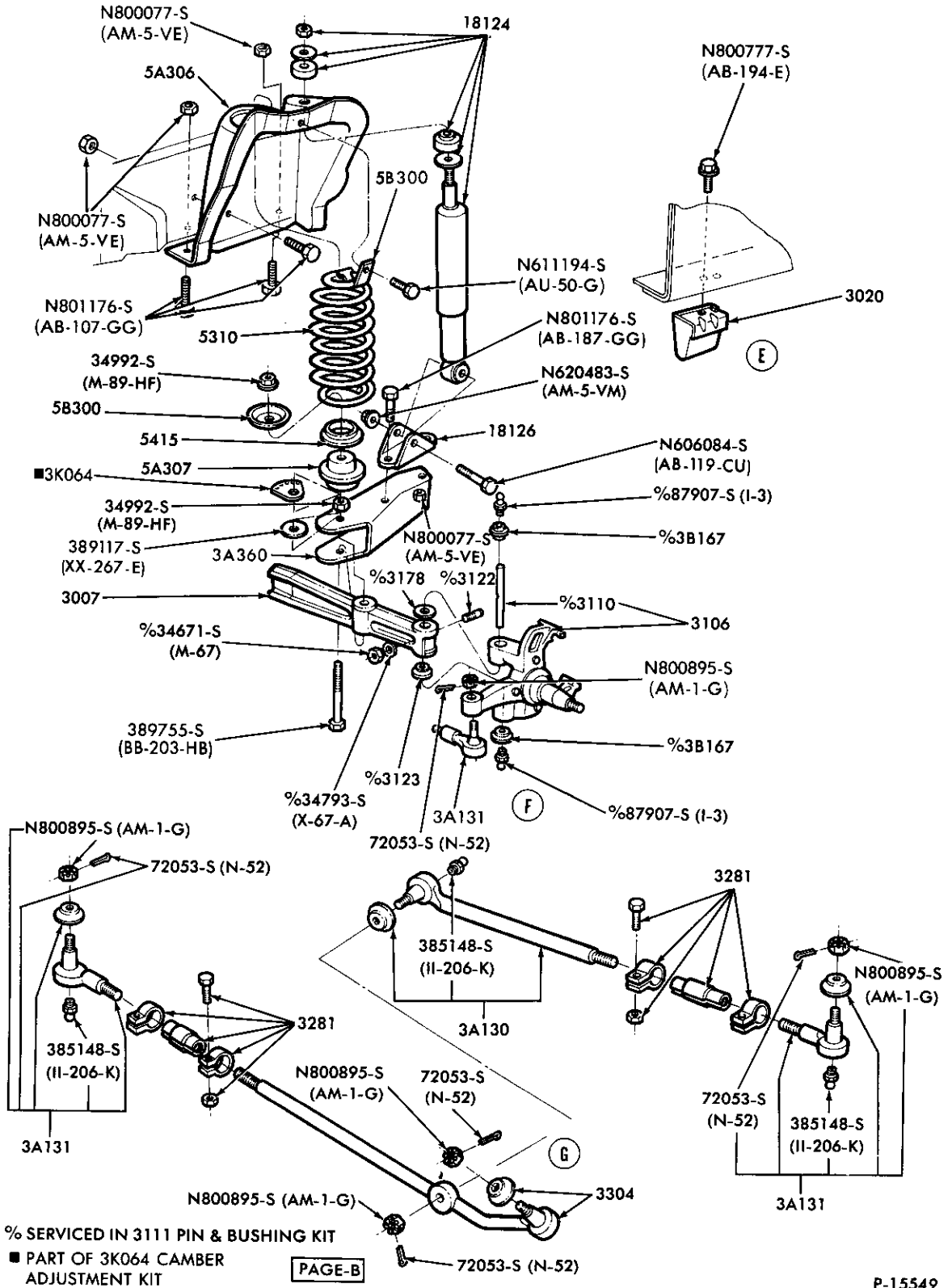

FRONT SUSPENSION and STEERING LINKAGE — PAGE B

1980/83 F100/350 — 2/W/D — w/FORGED AXLE, 1981/83 F250/350 — 2/W/D — w/FORGED AXLE

March, 1994

COPYRIGHT © 1994 — FORD MOTOR — DEARBORN, MICHIGAN  
COMPANY

Final Issue

1980/89  
LIGHT TRUCK

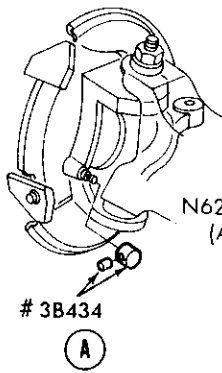
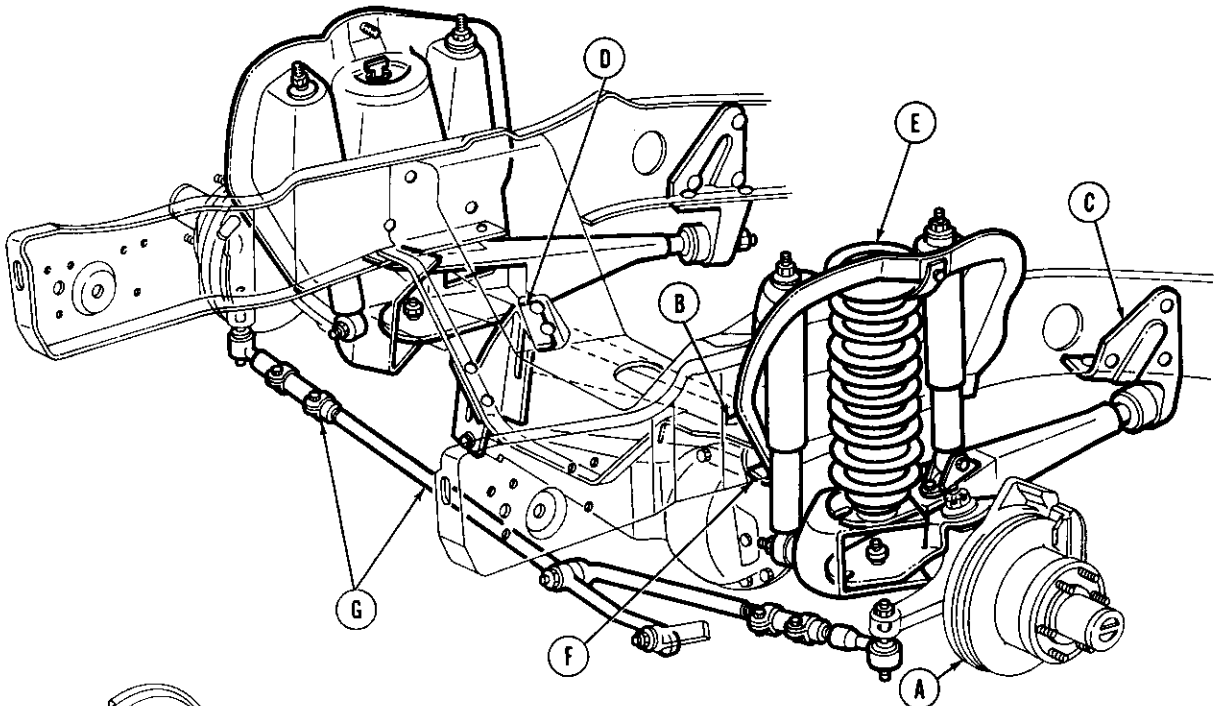

# 3B434  
A

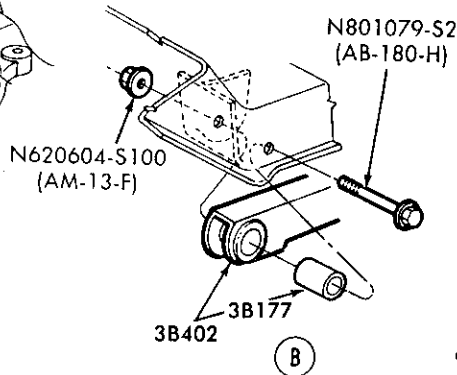

B

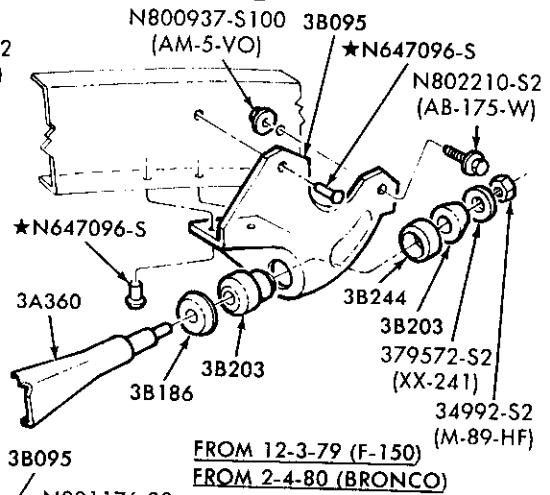

C

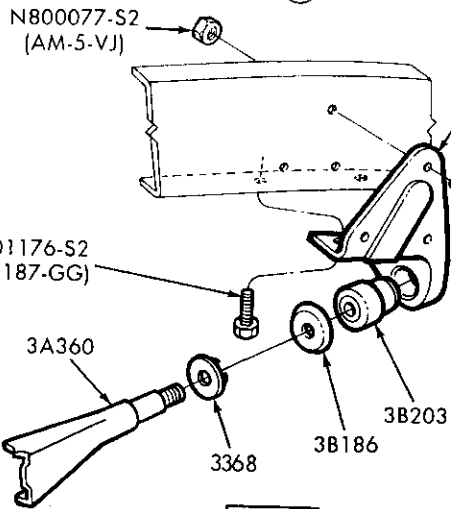

C

# USE WITH  
OVERSIZE TIRES  
%1987/ F150

N620604-S100 (AM-13-F)  
 N801079-S2 (AB-180-H)  
 N800937-S100 (AM-5-VO)  
 3B095  
 ★N647096-S  
 N802210-S2 (AB-175-W)  
 # 3B434  
 3B177  
 3B402  
 ★N647096-S  
 3A360  
 3B244  
 3B203  
 379572-S2 (XX-241)  
 34992-S2 (M-89-HF)  
 FROM 12-3-79 (F-150)  
 FROM 2-4-80 (BRONCO)  
 N800077-S2 (AM-5-VJ)  
 3B095  
 N801176-S2 (AB-187-GG)  
 34992-S2 (M-89-HF)  
 379572-S2 (XX-241)  
 N801176-S2 (AB-187-GG)  
 3A360  
 3B203  
 3B244  
 %N805144-S56 (AV-31)  
 3368  
 3B186  
 3B203  
 BEFORE 12-3-79 (F-150)  
 BEFORE 2-4-80 (BRONCO)

PAGE A CONTINUED ON PAGE B

P-15550



# 1980/89 LIGHT TRUCK

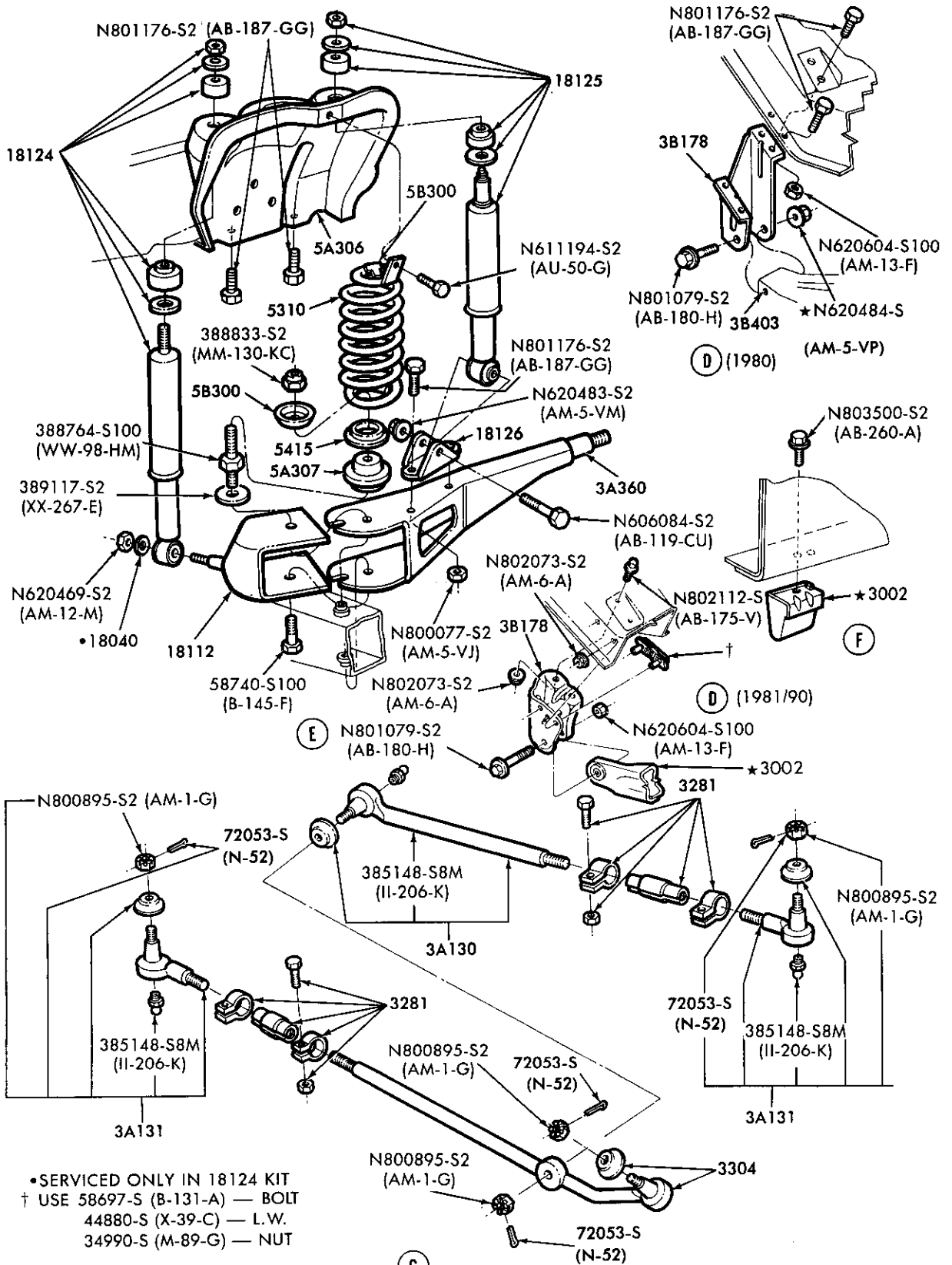

PAGE B

P-15551

FRONT SUSPENSION and STEERING LINKAGE — DUAL SHOCK — PAGE--B  
1980/ F-U150 — 4/W/D

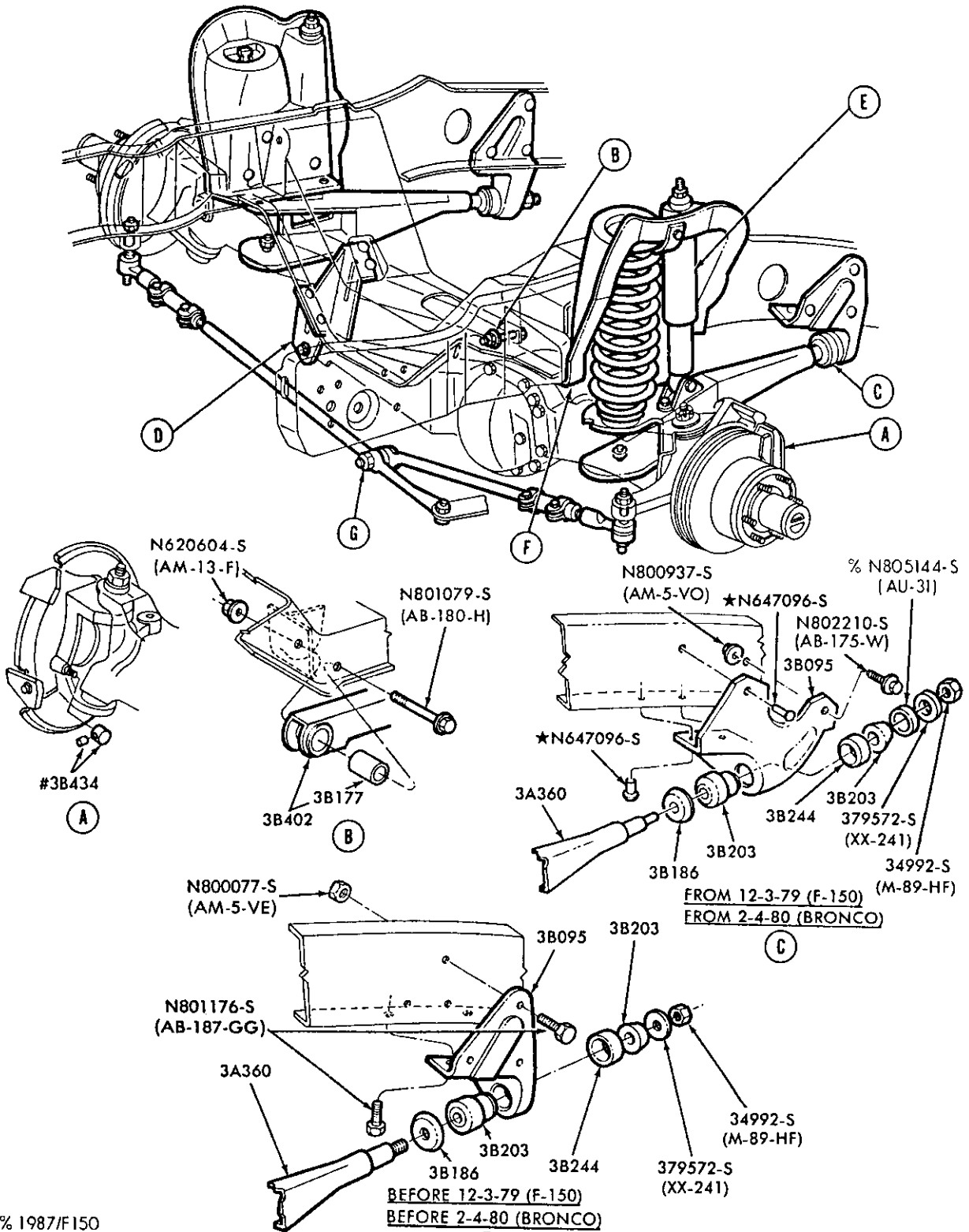

% 1987/F150  
# USE WITH OVERSIZE TIRES

(C)

PAGE-A CONTINUED ON PAGE-B P-15552

# 1980/89 LIGHT TRUCK

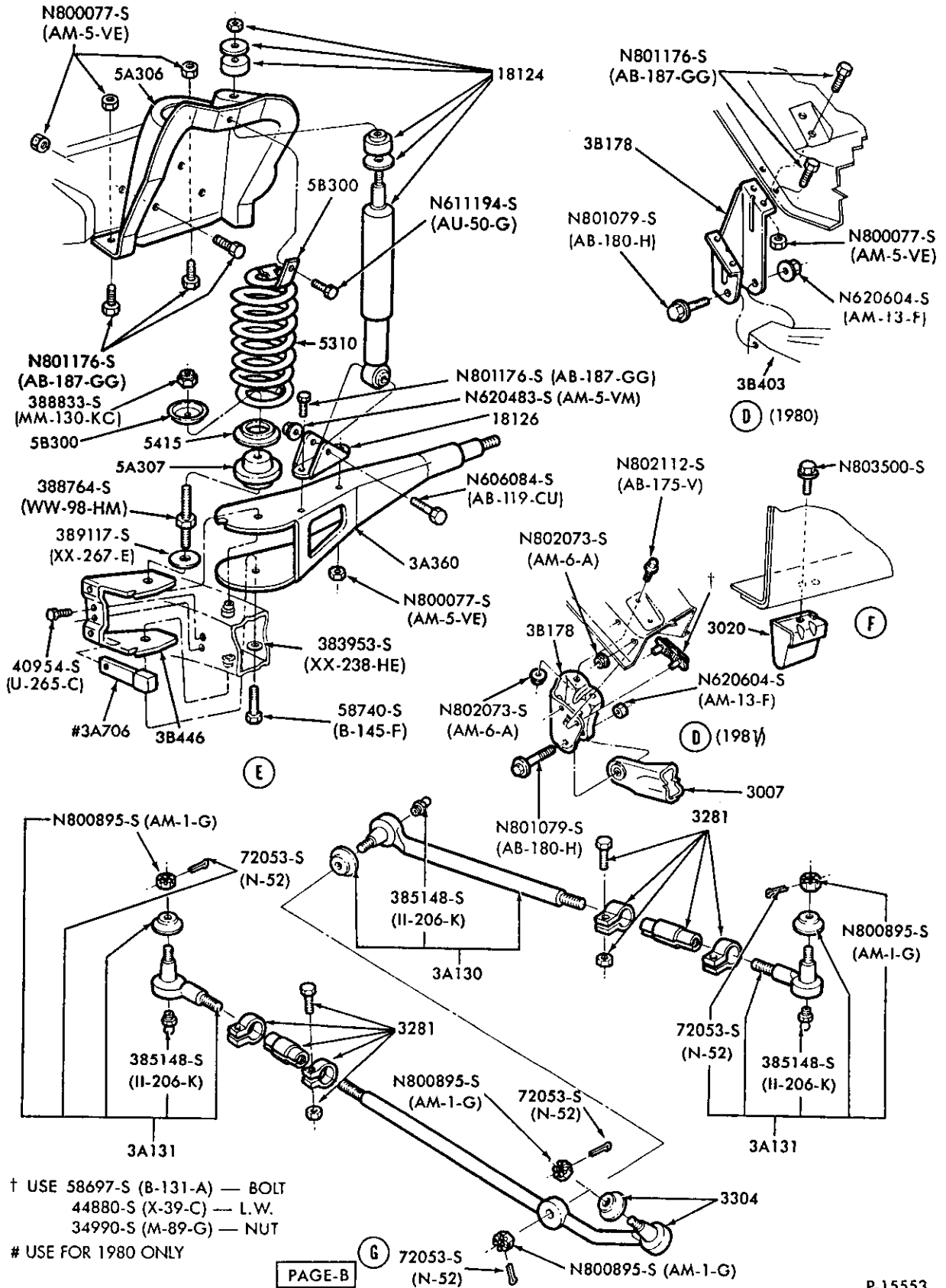

† USE 58697-S (B-131-A) — BOLT  
44880-S (X-39-C) — L.W.  
34990-S (M-89-G) — NUT

# USE FOR 1980 ONLY

PAGE-B

P-15553

## FRONT SUSPENSION and STEERING LINKAGE — SINGLE SHOCK — PAGE-B 1980/ F-U150 — 4/W/D

1980/89  
LIGHT TRUCK

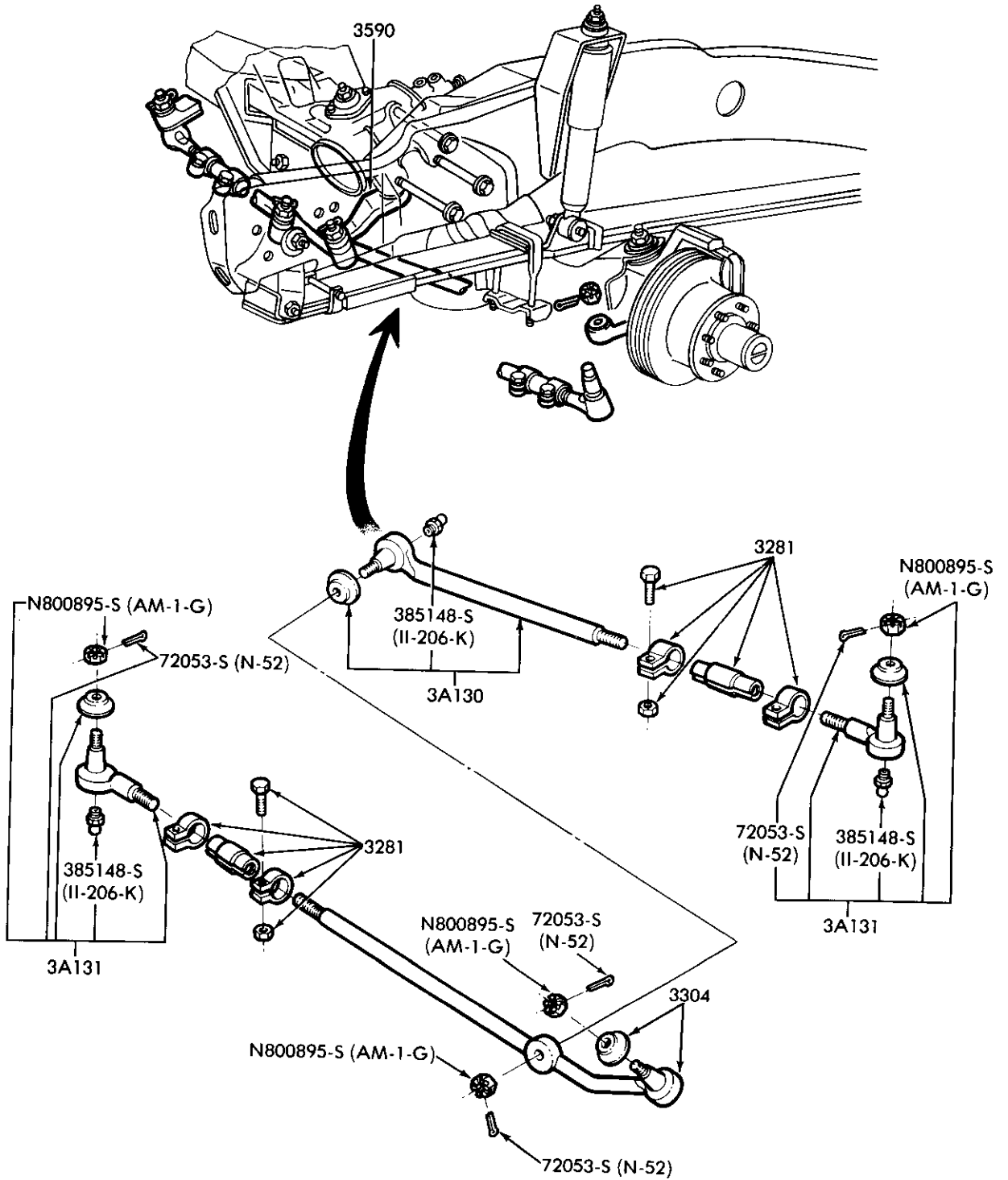

P-16223

FRONT STEERING LINKAGE and RELATED PARTS  
1980/ F250 and 1980/84 F350 — 4/W/D

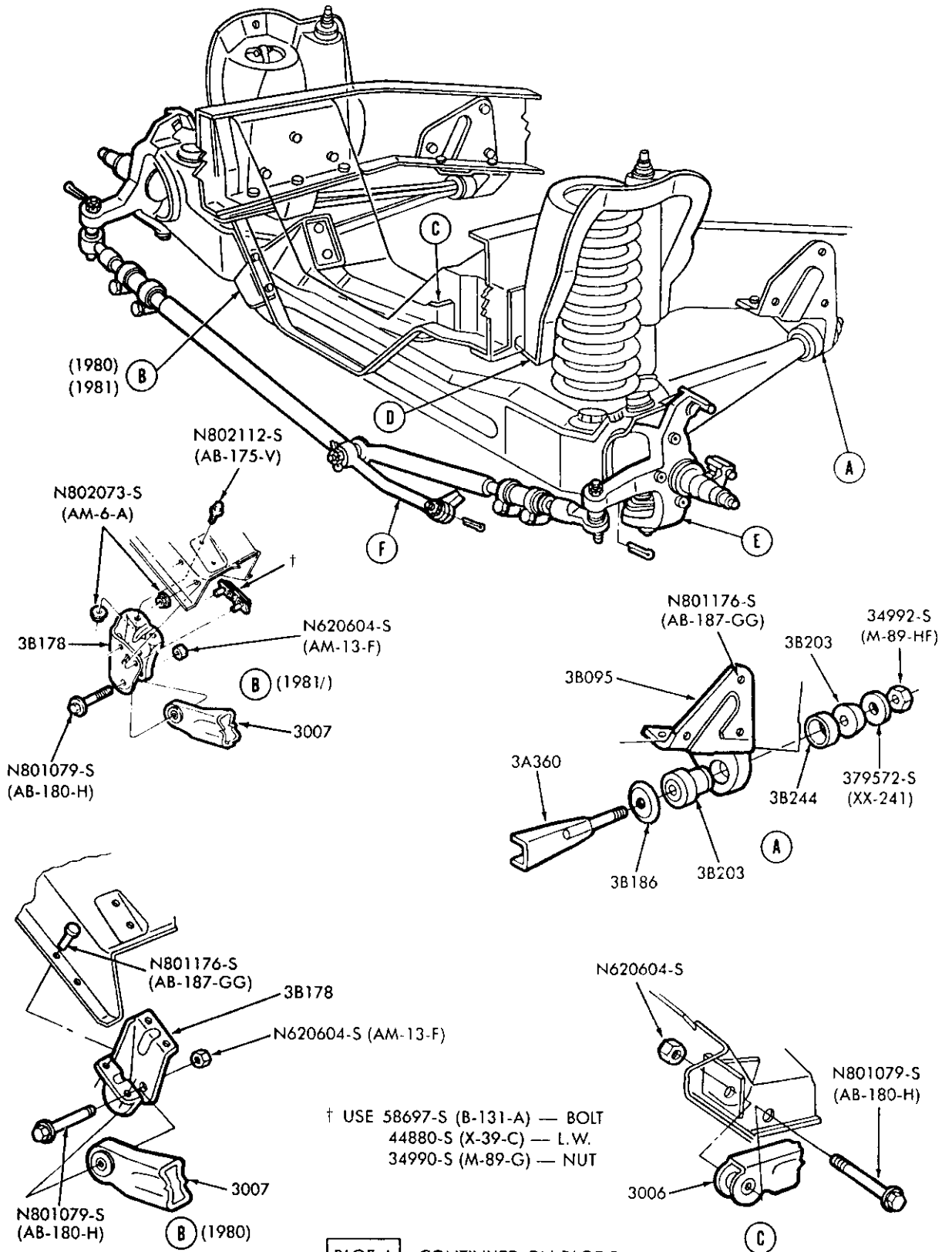

PAGE-A CONTINUED ON PAGE-B

P-16221

FRONT SUSPENSION & STEERING LINKAGE — PAGE A (CONT'D ON PAGE B)  
1980/86 F100/350 — 2/W/D — WITH STAMPED AXLE, 1981/86 F150/350 — 2/W/D — ALL



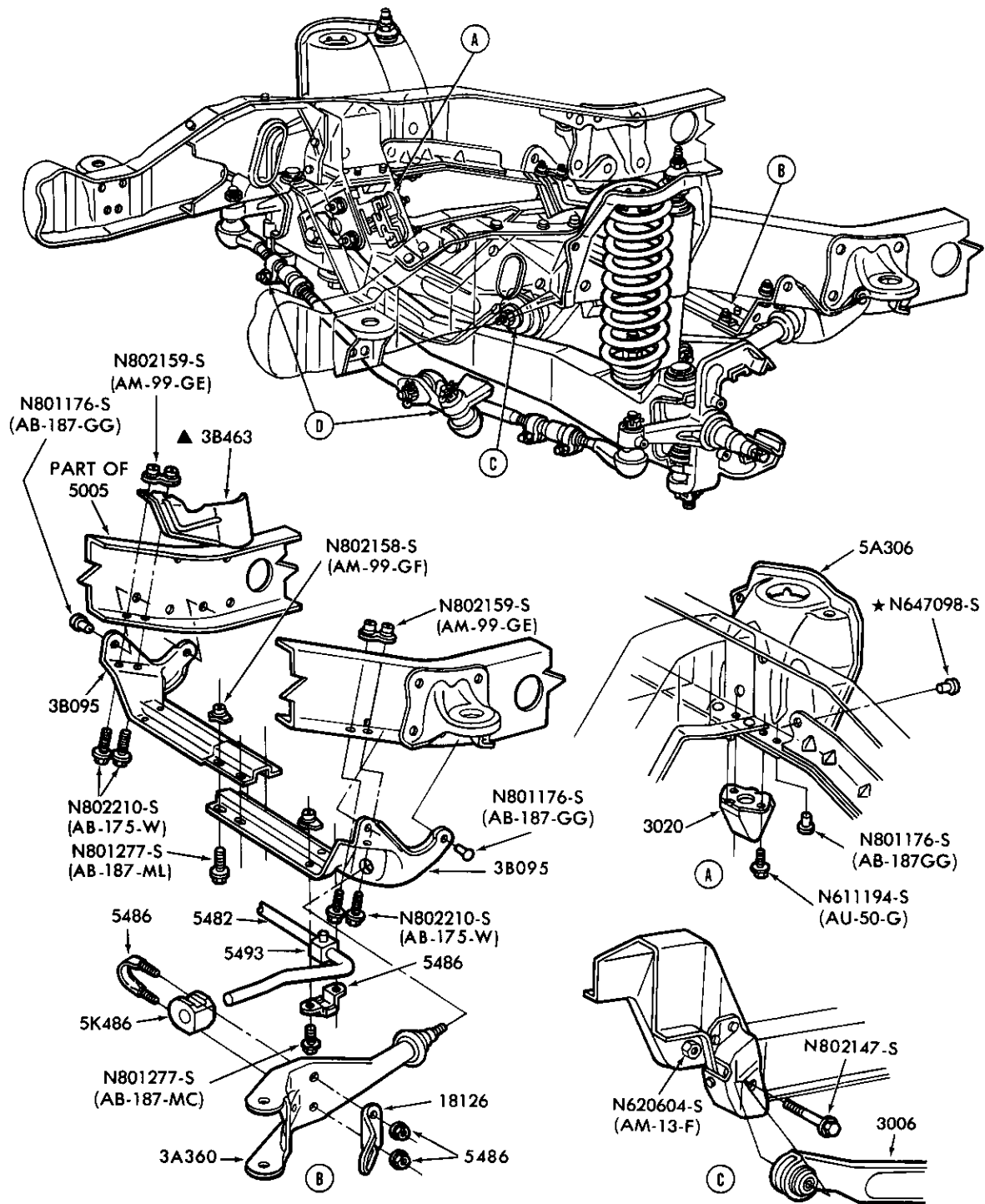

▲ PRODUCTION ONLY "BEFORE 10-24-83"  
REFER TO 3B463 PER PAGE-B  
FOR SERVICE

PAGE-A CONT'D ON PAGE-B

P-17160

FRONT SUSPENSION and STEERING LINKAGE — PAGE A (Cont'd on Page B)  
1983/88 R — 2/W/D

1980/89  
LIGHT TRUCK

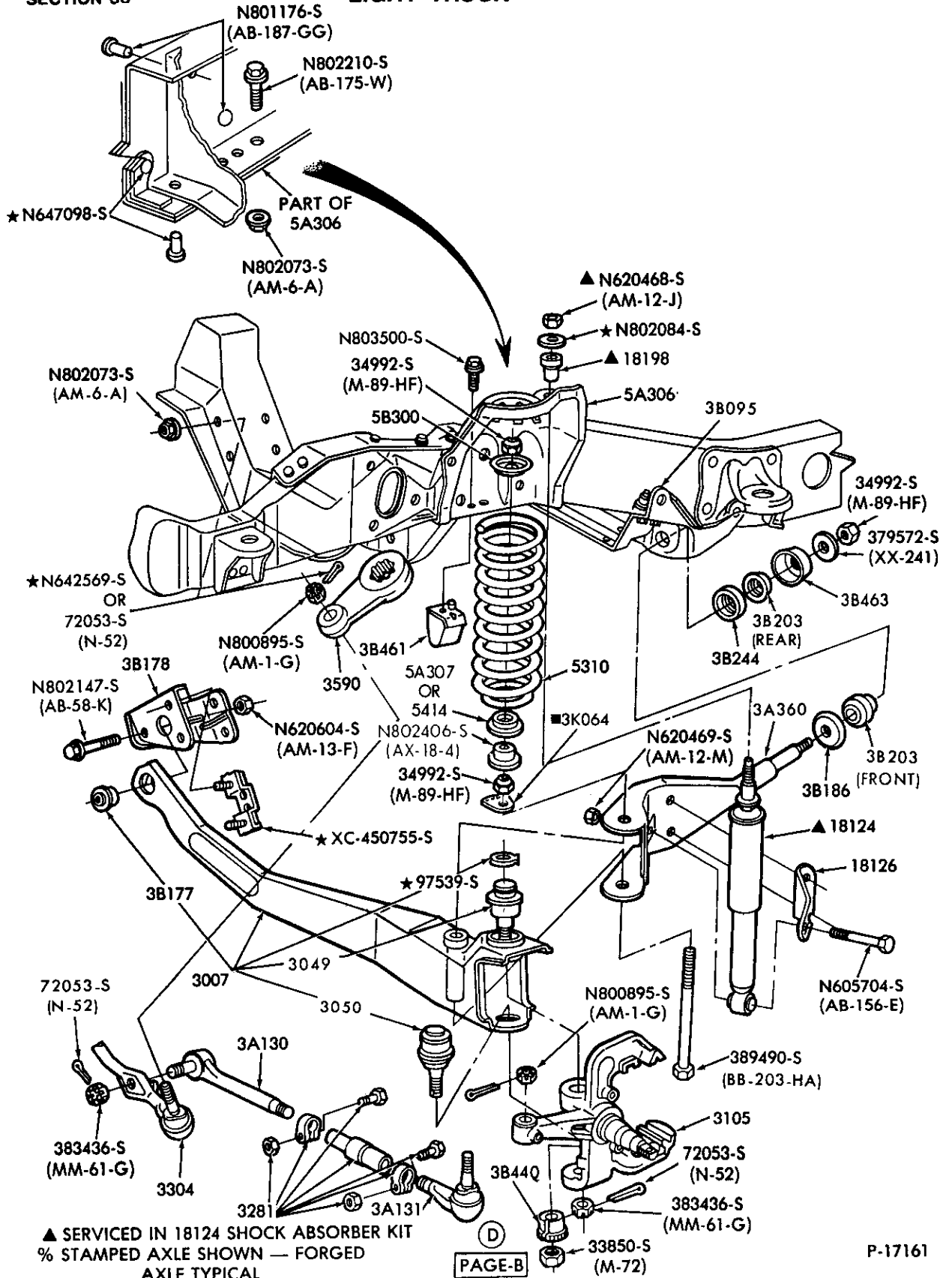

▲ SERVICED IN 18124 SHOCK ABSORBER KIT  
% STAMPED AXLE SHOWN — FORGED  
AXLE TYPICAL

■ PART OF 3K064 CAMBER ADJUSTMENT KIT

FRONT SUSPENSION and STEERING LINKAGE — PAGE B

1983/88 R — 2/W/D

P-17161



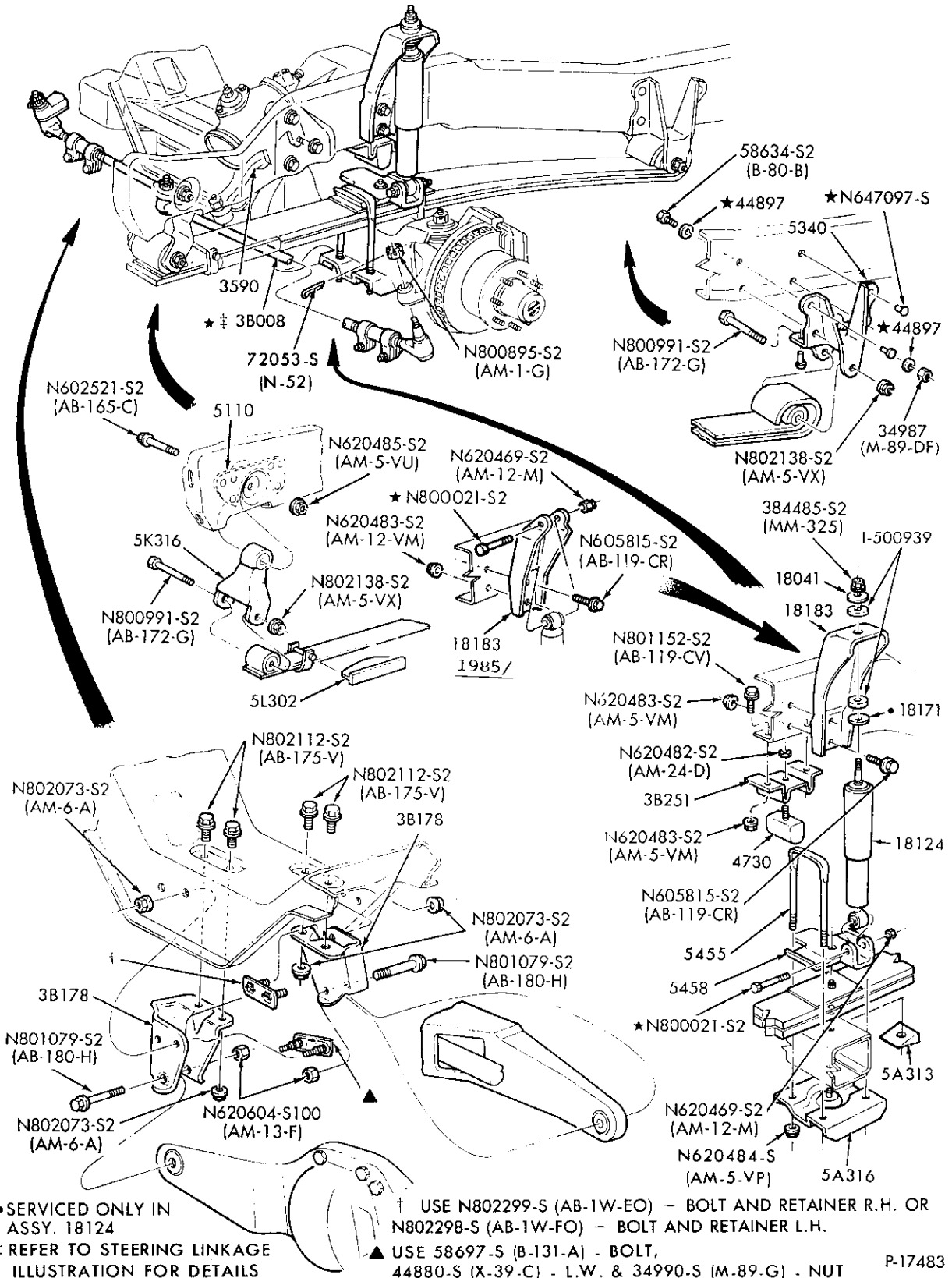

• SERVICED ONLY IN ASSY. 18124  
 ‡ REFER TO STEERING LINKAGE ILLUSTRATION FOR DETAILS

† USE N802299-S (AB-1W-EO) - BOLT AND RETAINER R.H. OR N802298-S (AB-1W-FO) - BOLT AND RETAINER L.H.  
 ▲ USE 58697-S (B-131-A) - BOLT, 44880-S (X-39-C) - L.W. & 34990-S (M-89-G) - NUT

P-17483

**FRONT SUSPENSION — w/Front Leaf Spring**  
 1981/85 F350 — 4/W/D "BEFORE 2/85 and 1981/ F250

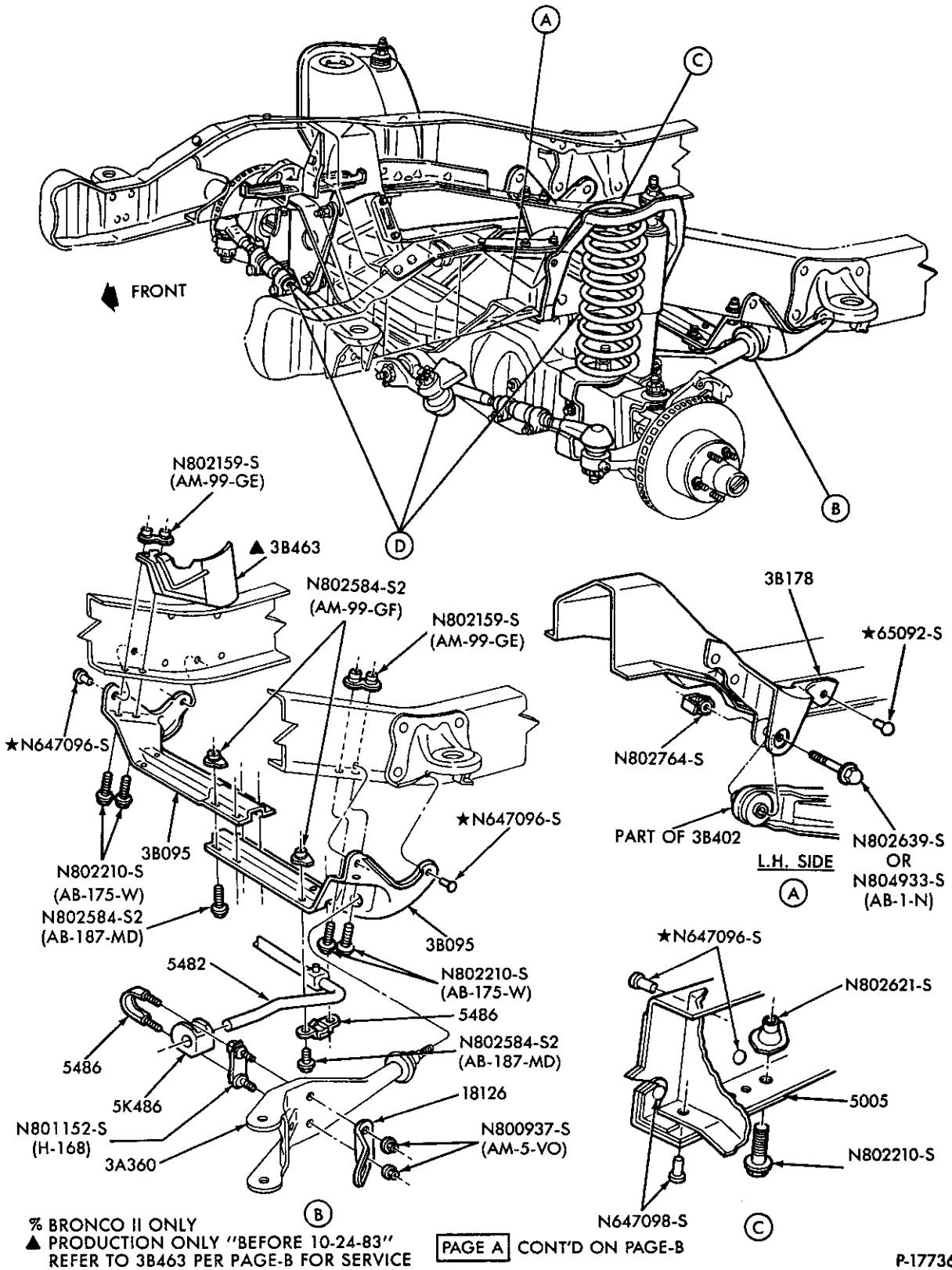

FRONT SUSPENSION and STEERING LINKAGE – REGULAR RIDE HEIGHT – PAGE A (CONT'D ON PAGE B)  
1983/88 R and 1984/88 B – 4/W/D

# 1980/89 LIGHT TRUCK

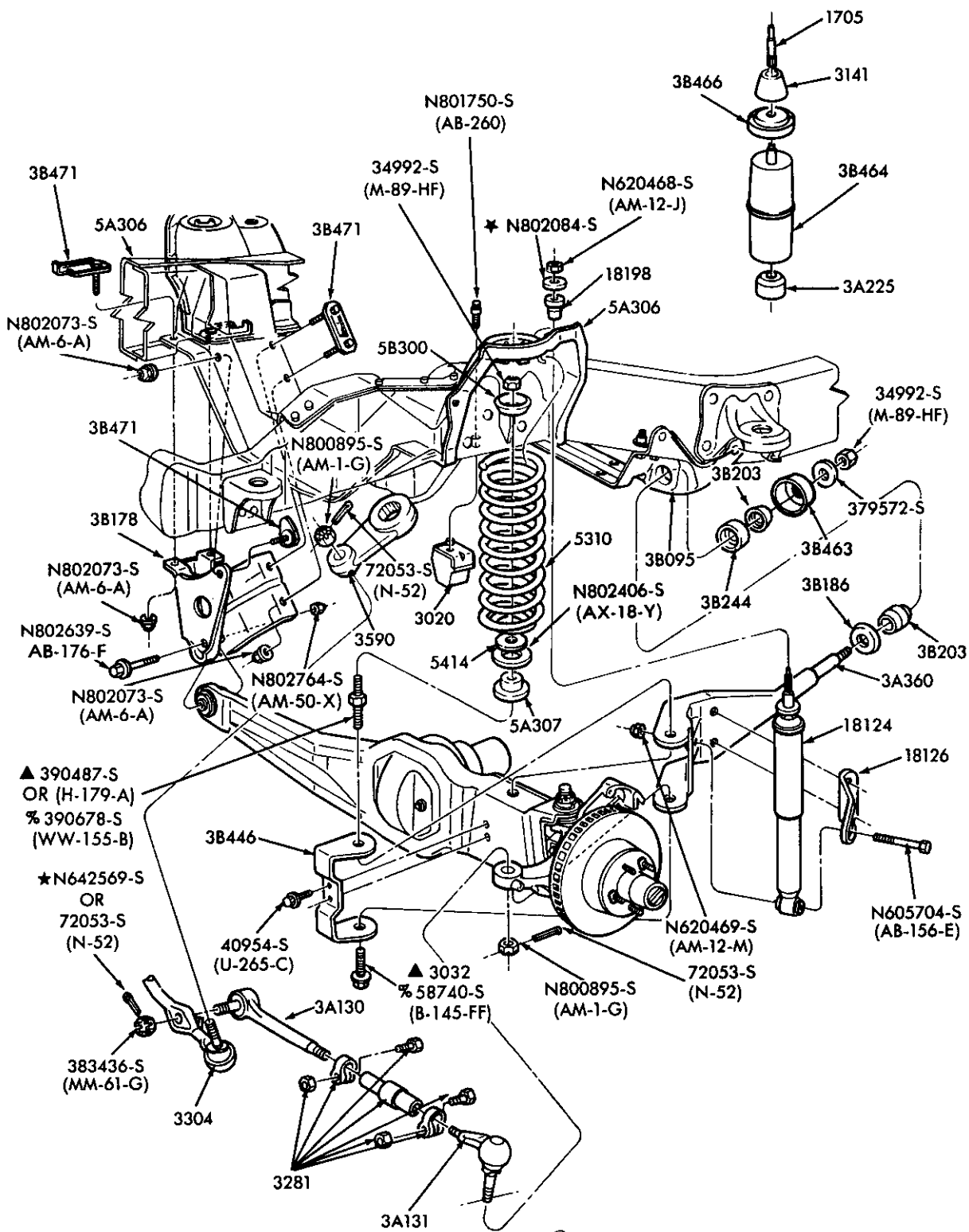

▲ 1984-86  
% 1986/

P-17737

FRONT SUSPENSION and STEERING LINKAGE – REGULAR RIDE HEIGHT – PAGE B  
1983/88 R and 1984/88 B – 4/W/D

# 1980/89 LIGHT TRUCK

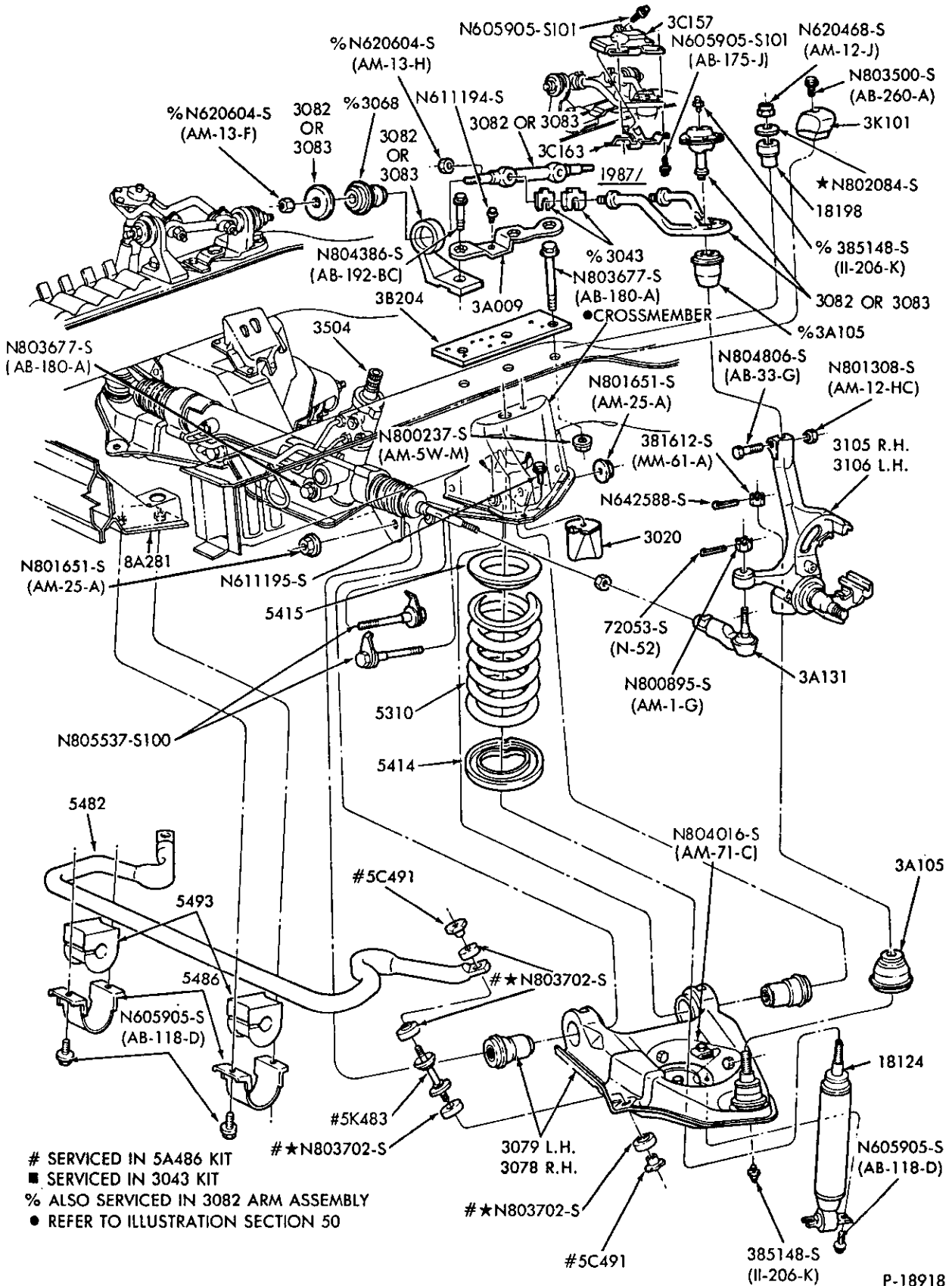

# SERVICED IN 5A486 KIT  
 ■ SERVICED IN 3043 KIT  
 % ALSO SERVICED IN 3082 ARM ASSEMBLY  
 ● REFER TO ILLUSTRATION SECTION 50

FRONT SUSPENSION  
 1986/ A

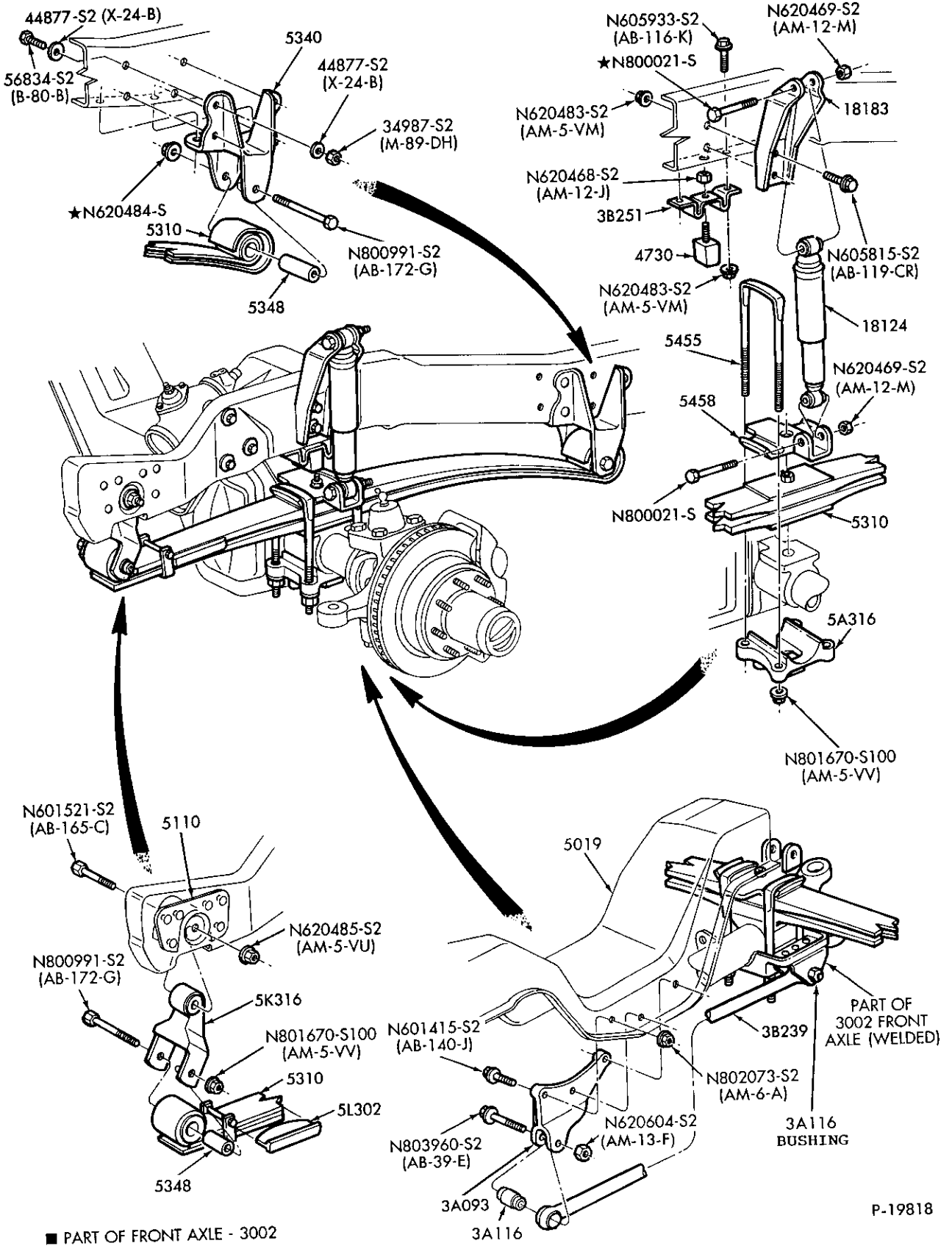

■ PART OF FRONT AXLE - 3002

FRONT SUSPENSION - W/FRONT LEAF SPRING  
1985/ F350 - w/4/W/D - "FROM 2/85"

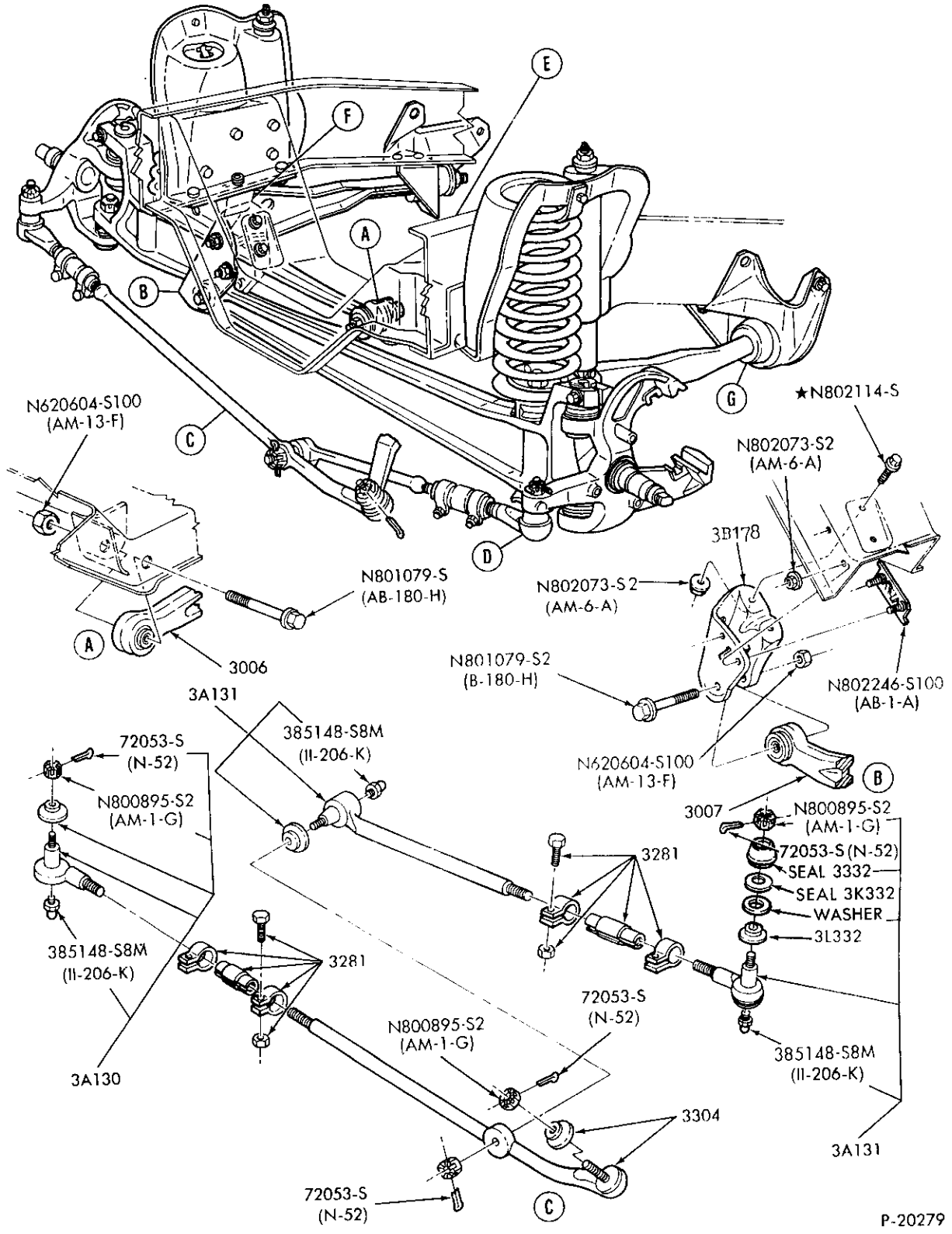

P-20279

FRONT SUSPENSION and STEERING LINKAGE — PAGE A (Cont'd on Page B)  
1987/ F150/350 — 2/W/D

# 1980/89 LIGHT TRUCK

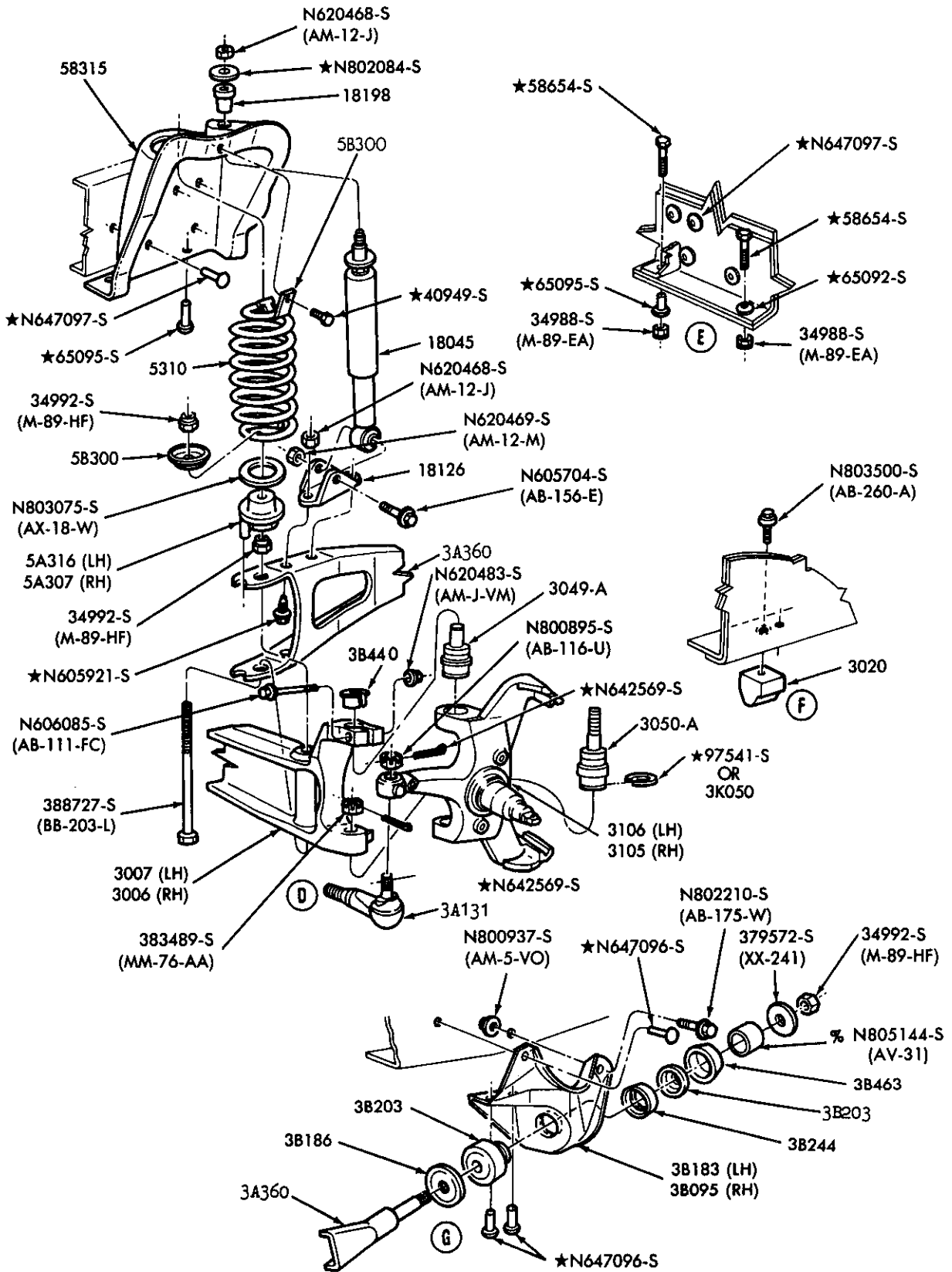

1987/F150

P-20280

## FRONT SUSPENSION and STEERING LINKAGE — PAGE B 1987/ F150/350 — 2/W/D

1980/89  
LIGHT TRUCK

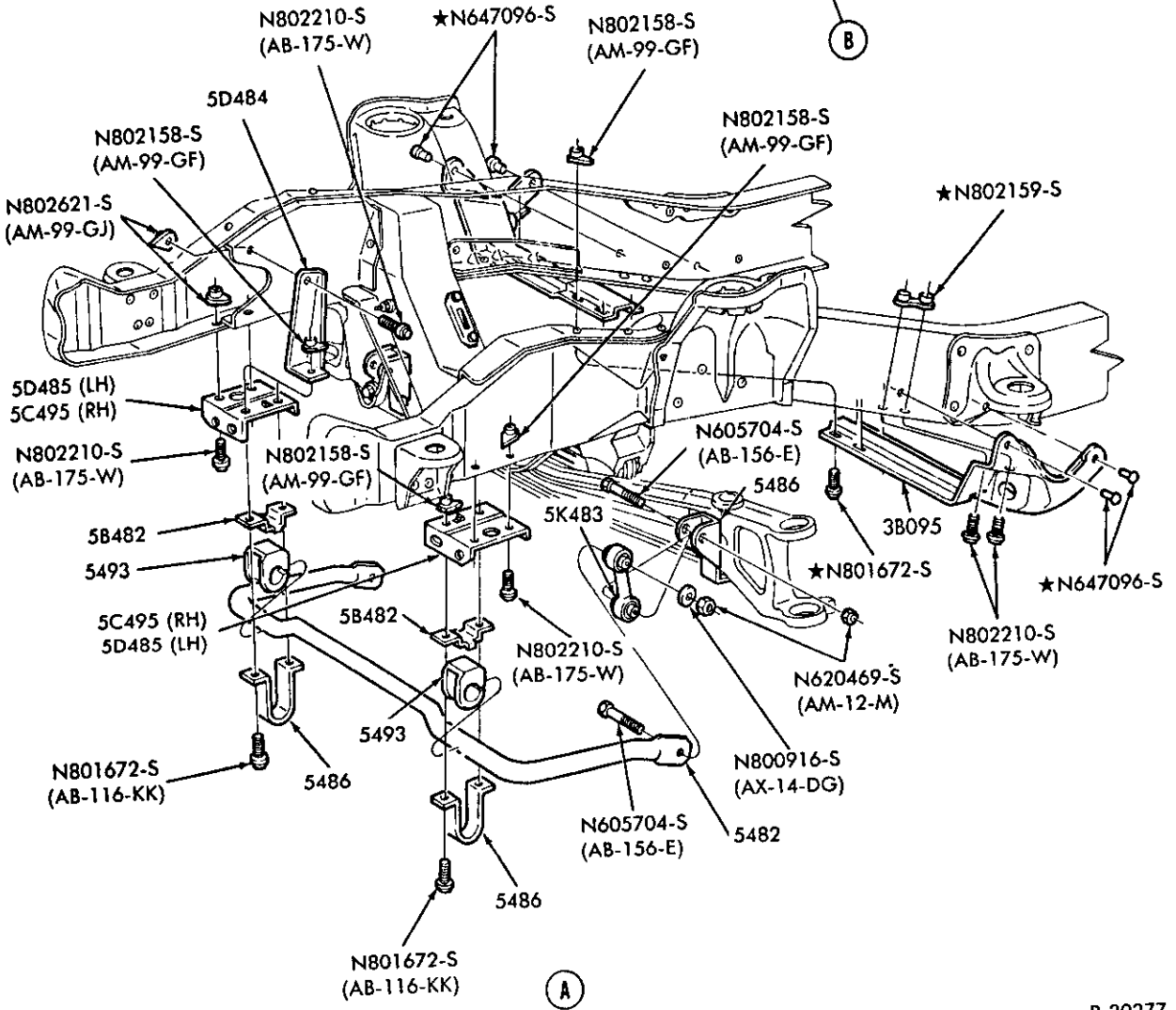
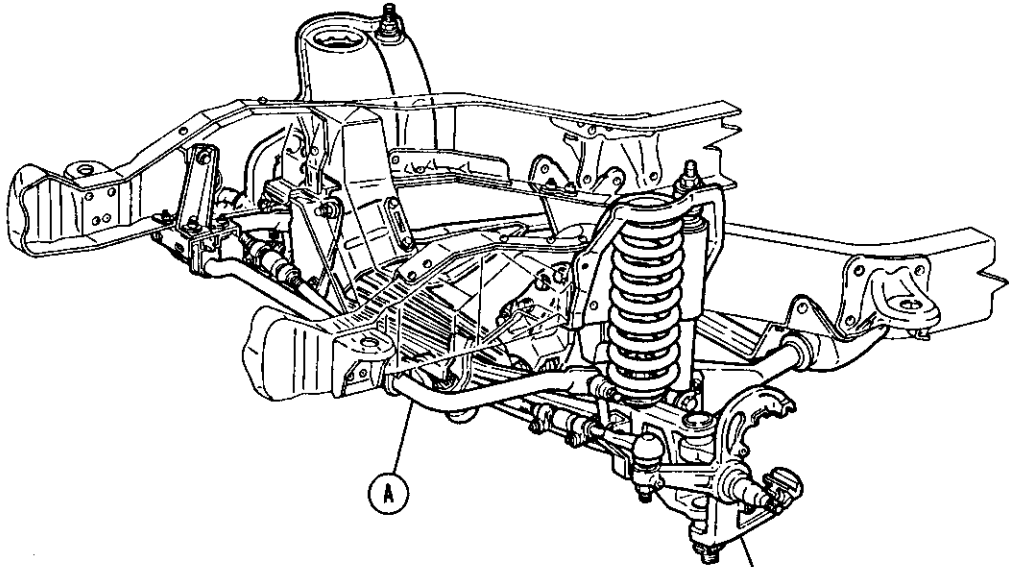

P-20277



1980/89  
LIGHT TRUCK

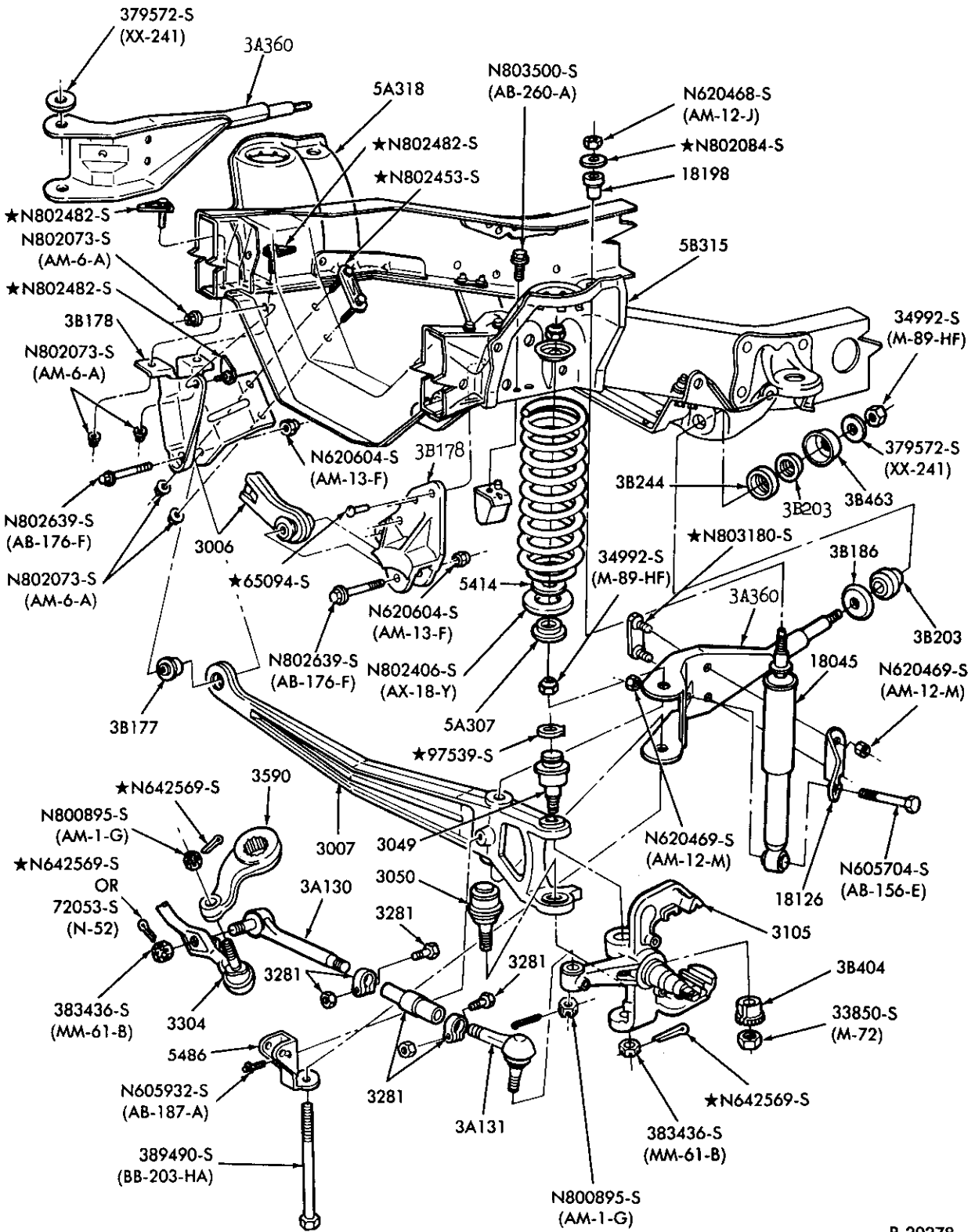

P-20278

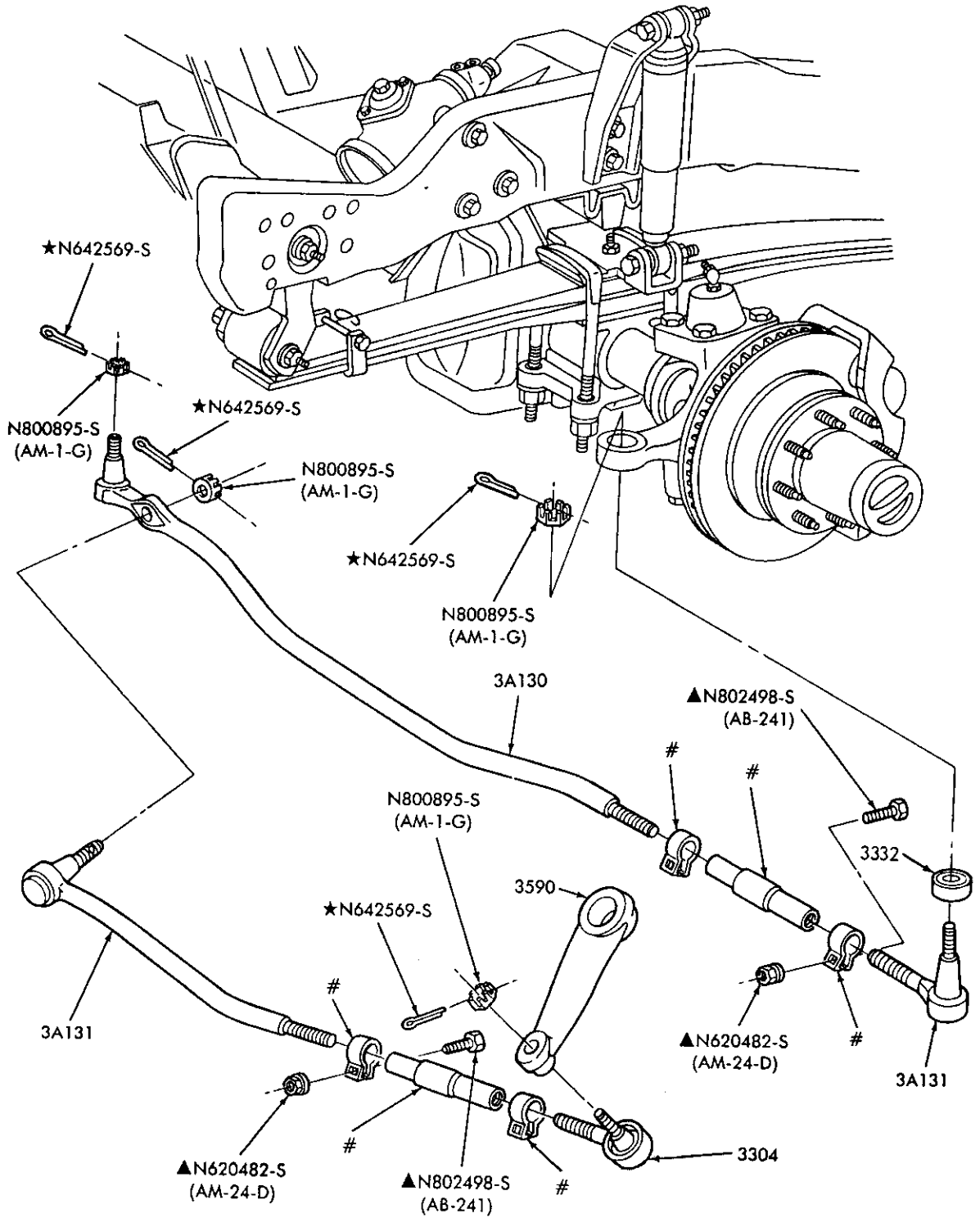

▲ ALSO SERVICED IN 3281 KIT  
# ONLY SERVICED IN 3281 KIT

P-20287

FRONT STEERING LINKAGE & RELATED PARTS  
1985/ F350 — 4/W/D

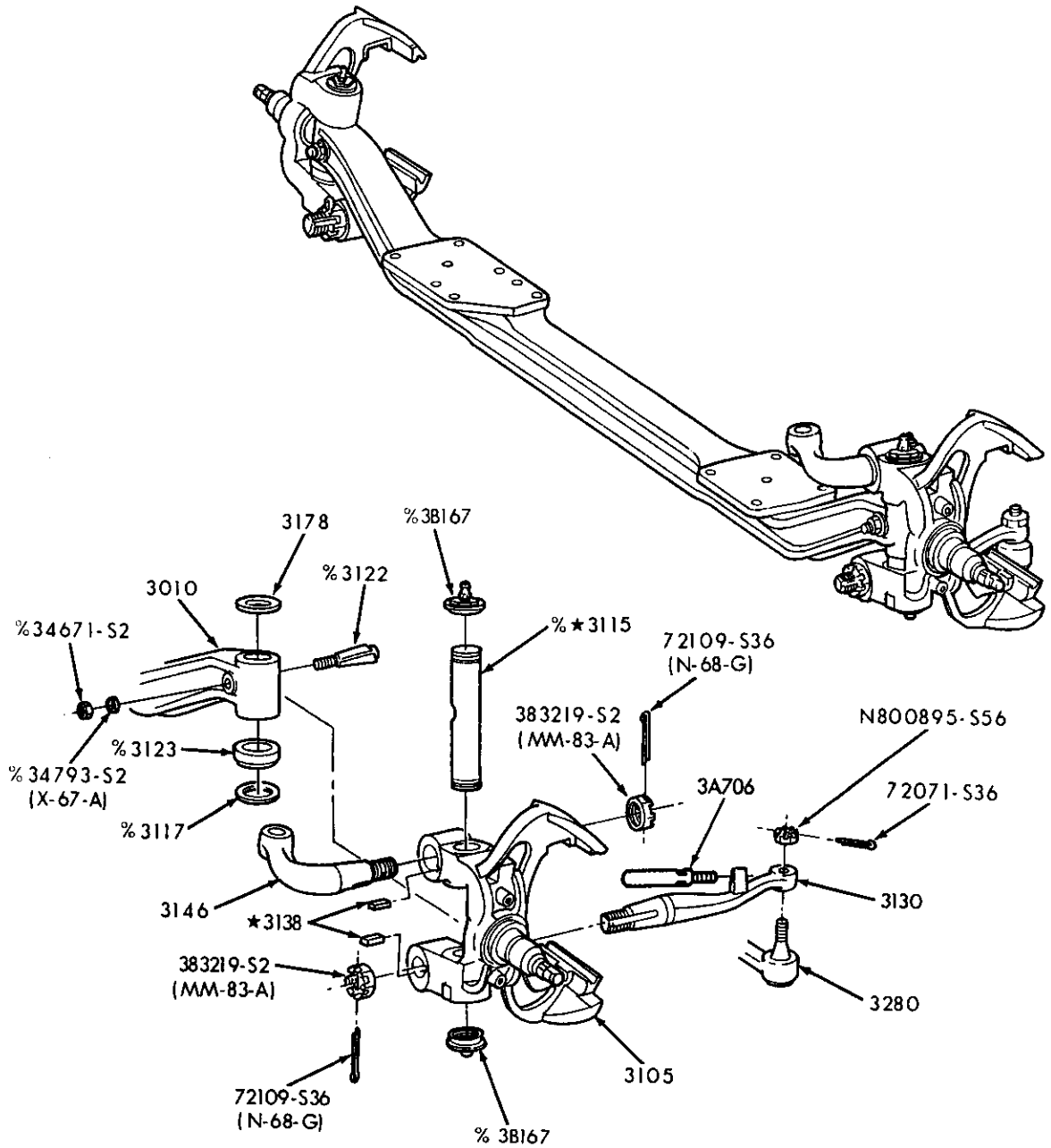

% ALSO SERVICED IN 3111 PIN & BUSHING KIT

P-21304

FRONT AXLE & RELATED PARTS  
1989 F53/59 — STRIPPED CHASSIS



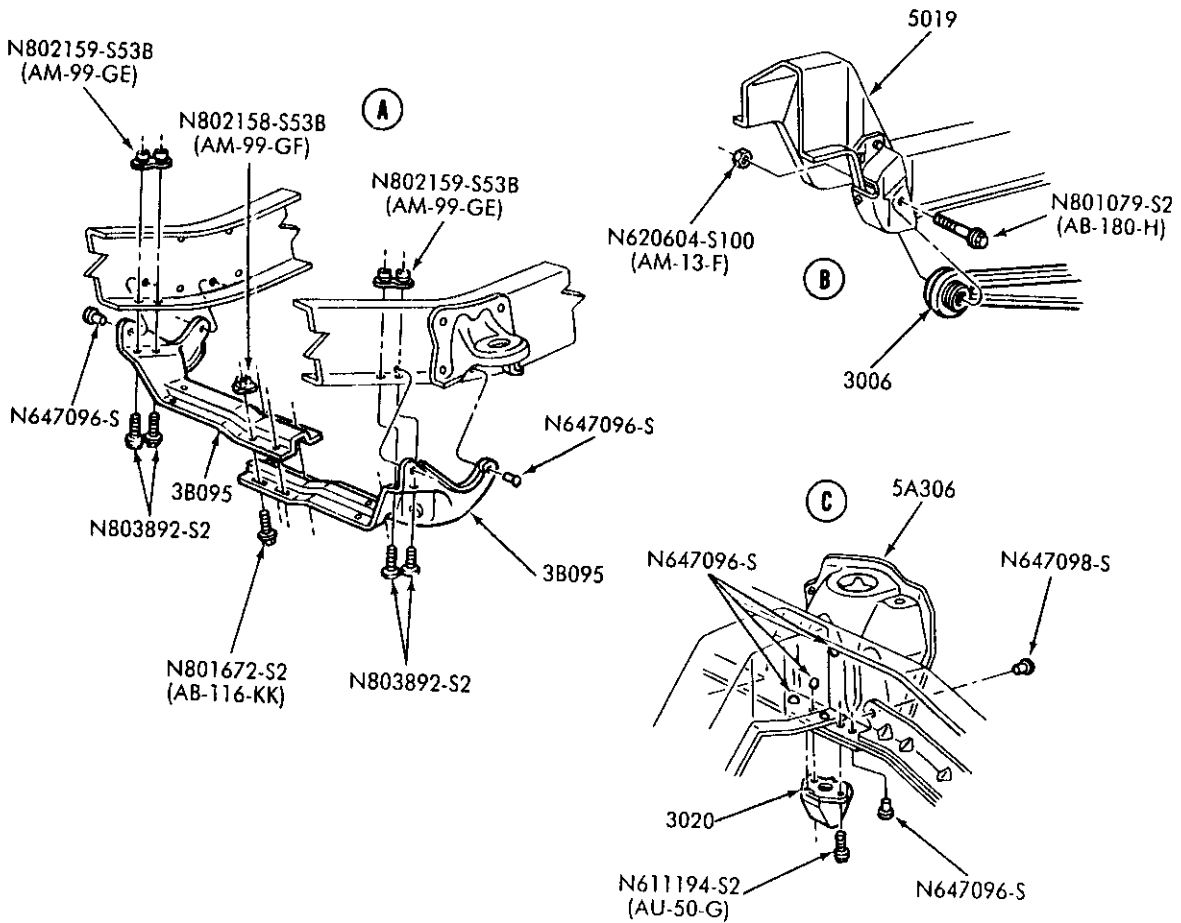
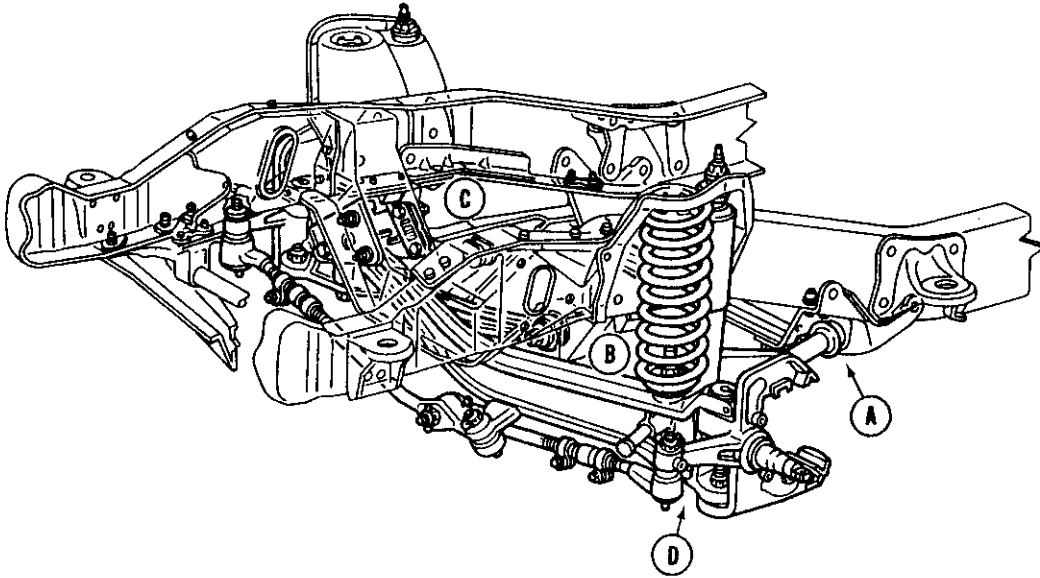

P-26125

FRONT STABILIZER BAR & RELATED PARTS – PAGE A (CONT'D ON PAGE B)  
1989 R – 2/W/D

1980/89 LIGHT TRUCK

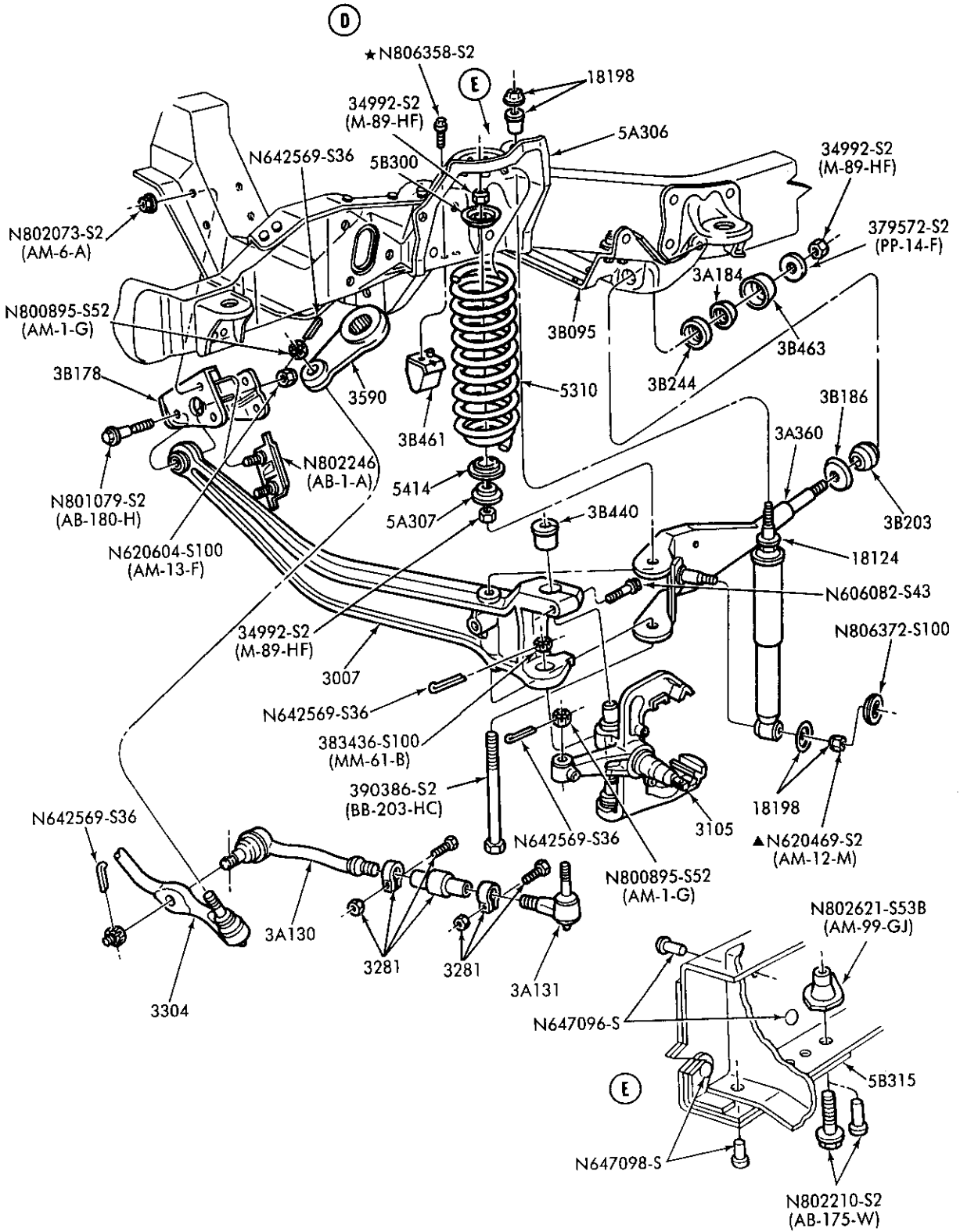

▲SERVICED ALSO IN 18198

P-26126

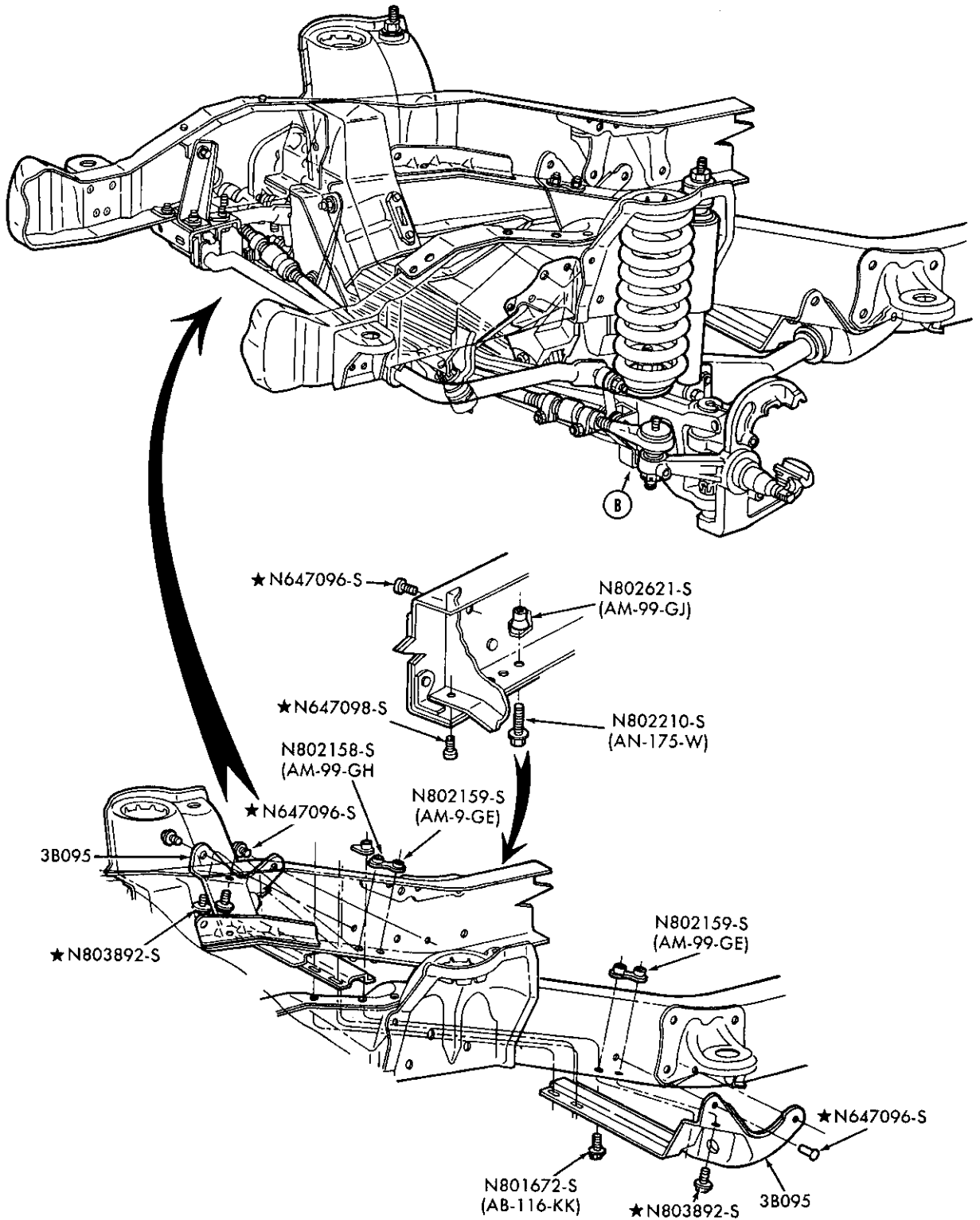

PAGE A CONT'D ON PAGE B

P-21577

FRONT SUSPENSION & STEERING LINKAGE — PAGE A (Cont'd on Page B)

1989 B — 2/W/D







1980/89  
LIGHT TRUCK

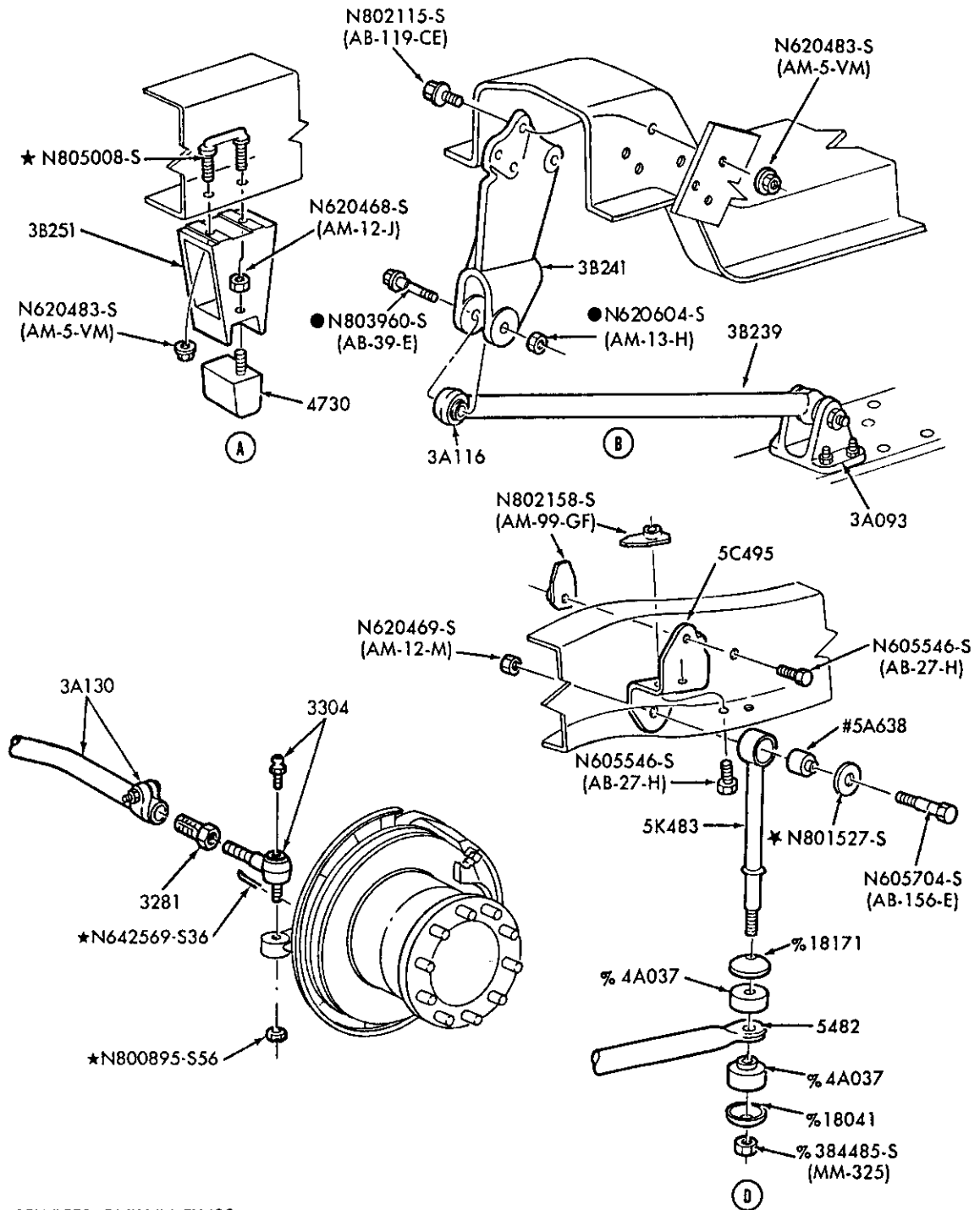

# SERVICED ONLY IN 5K483  
% SERVICED IN KIT — GROUP 5A486  
● ALSO SERVICED IN 3B241 KIT

P-21866

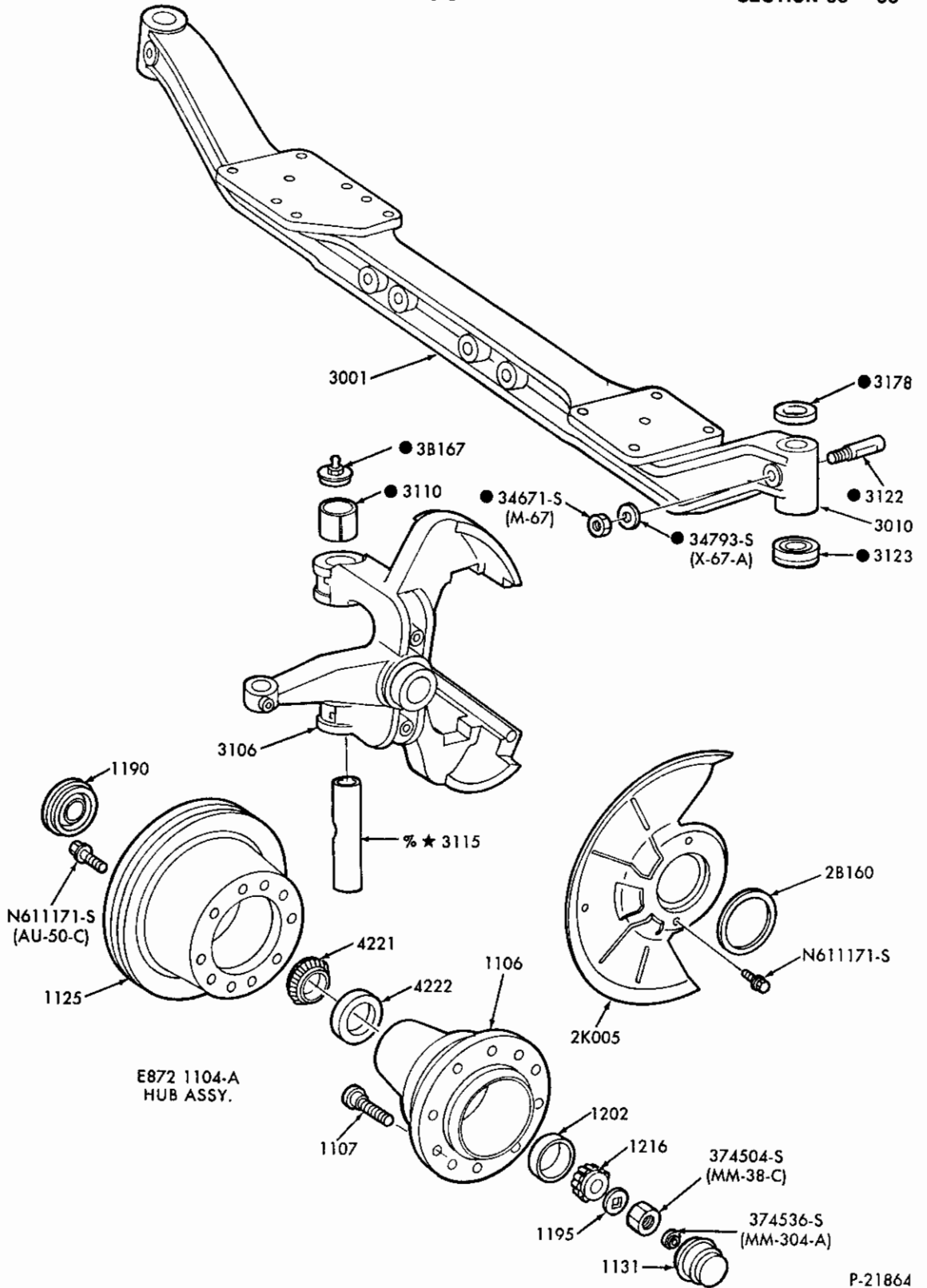

P-21864

% SERVICED ONLY IN 3111 KIT

● ALSO SERVICED IN 3111 KIT

FRONT AXLE DETAILS AND RELATED PARTS  
1988/ F (SUPER DUTY)

1980/89 LIGHT TRUCK

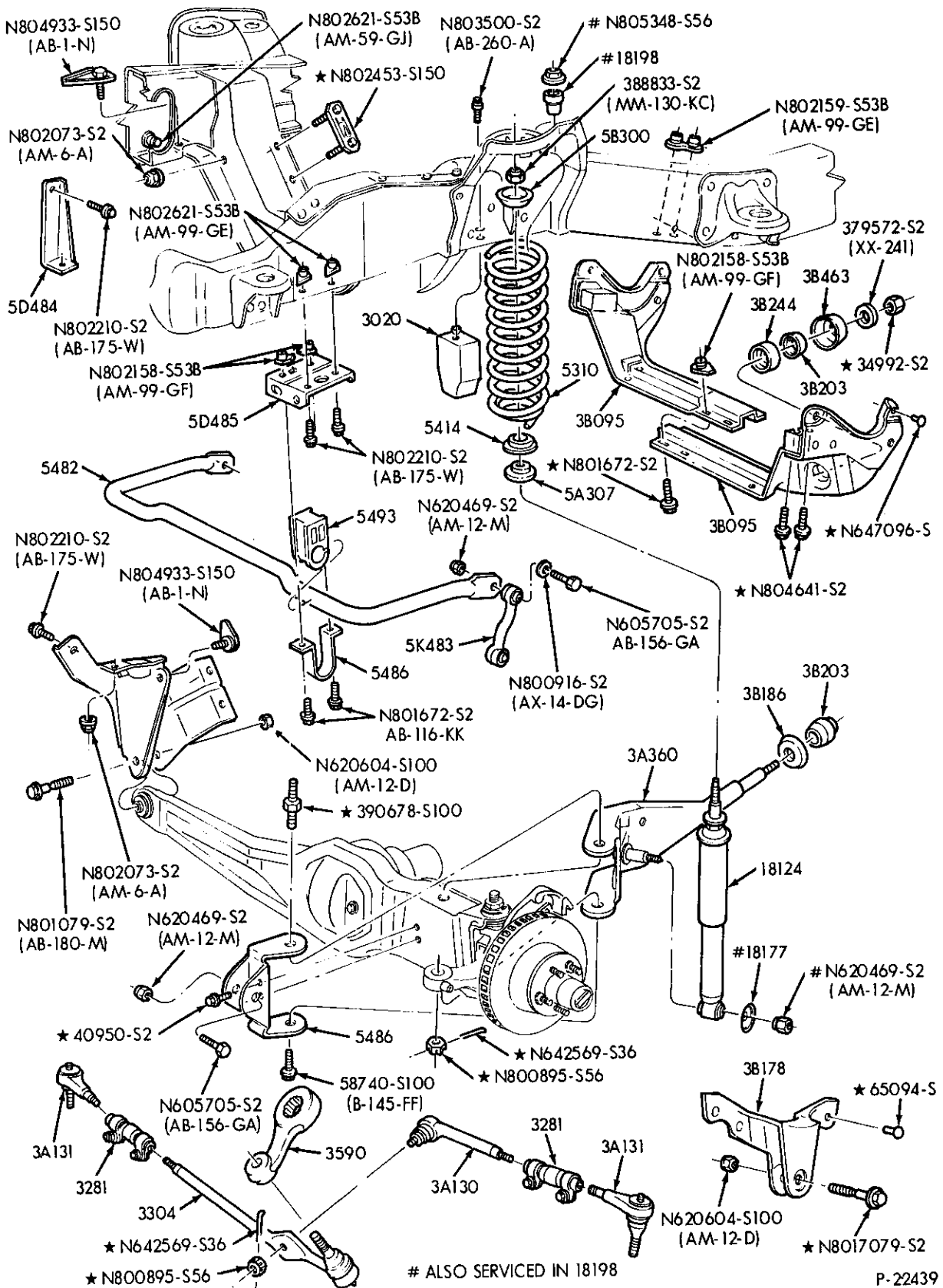

FRONT SUSPENSION & STEERING LINKAGE – IMPROVED RIDE HEIGHT  
 1989 B and 1989 R – 4/W/D

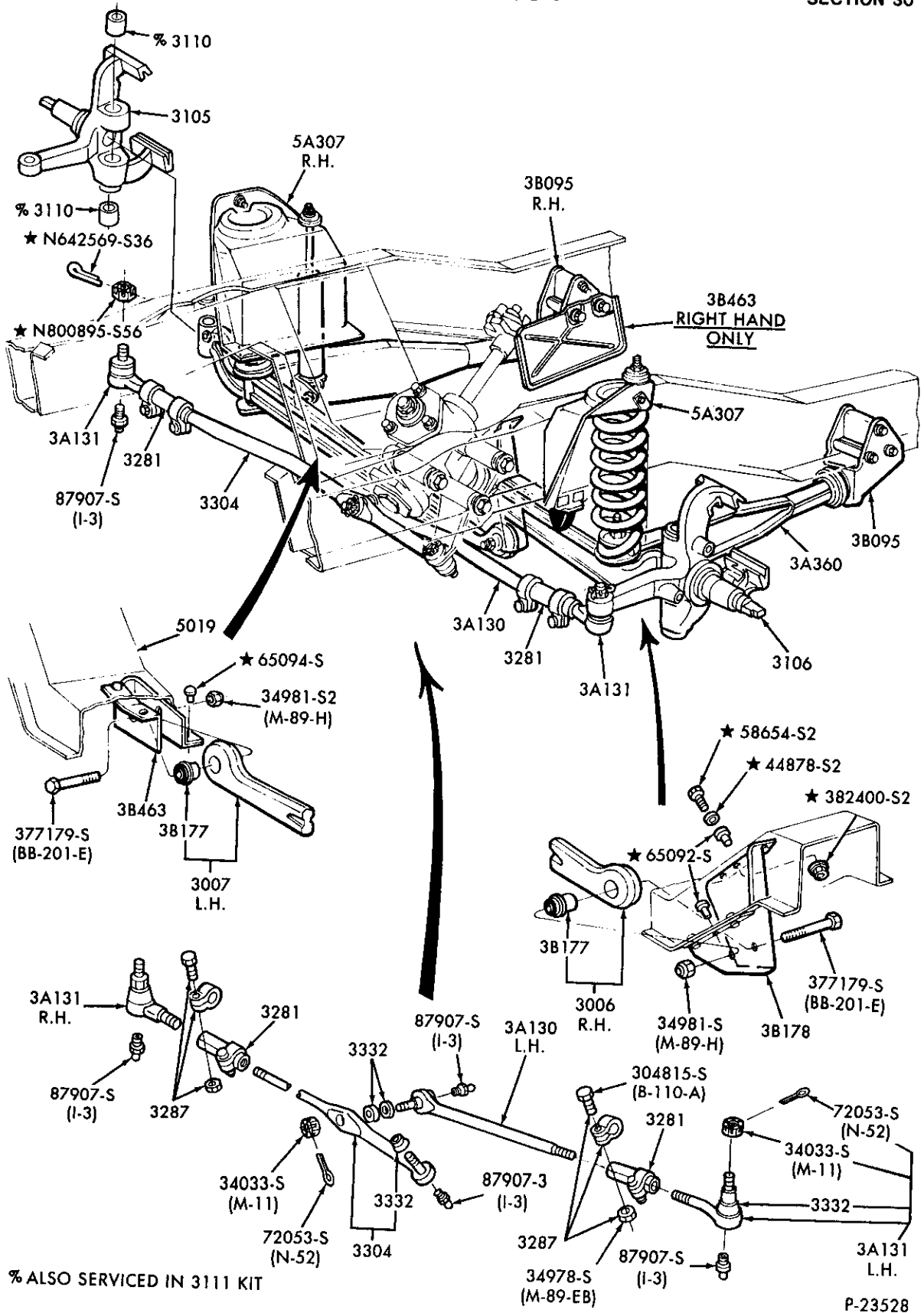

FRONT AXLE, SUSPENSION & RELATED PARTS - PAGE A (CONT'D ON PAGE B)

1988/ E150

1980/89  
LIGHT TRUCK

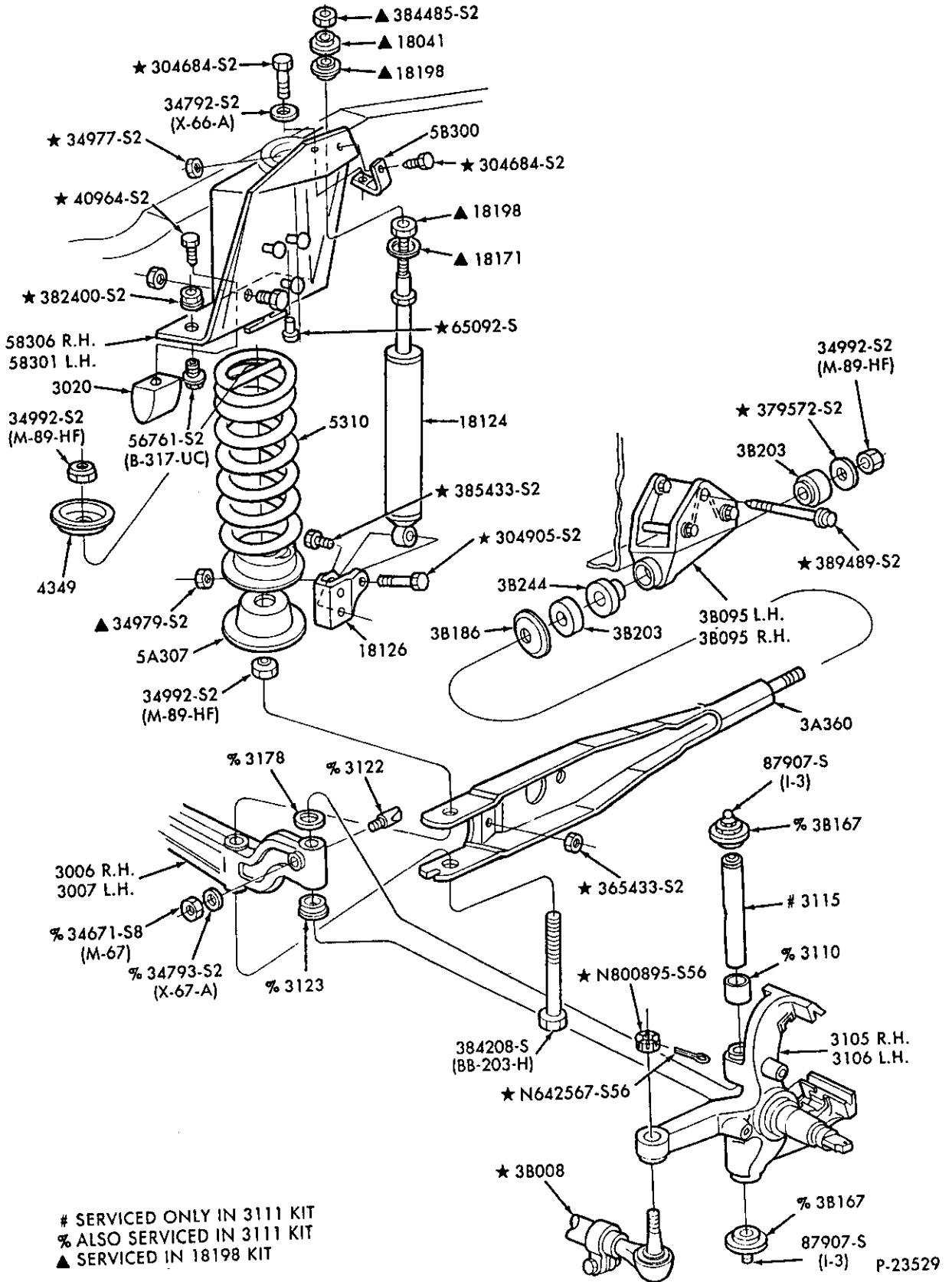

P.23529

# 1980/89 LIGHT TRUCK

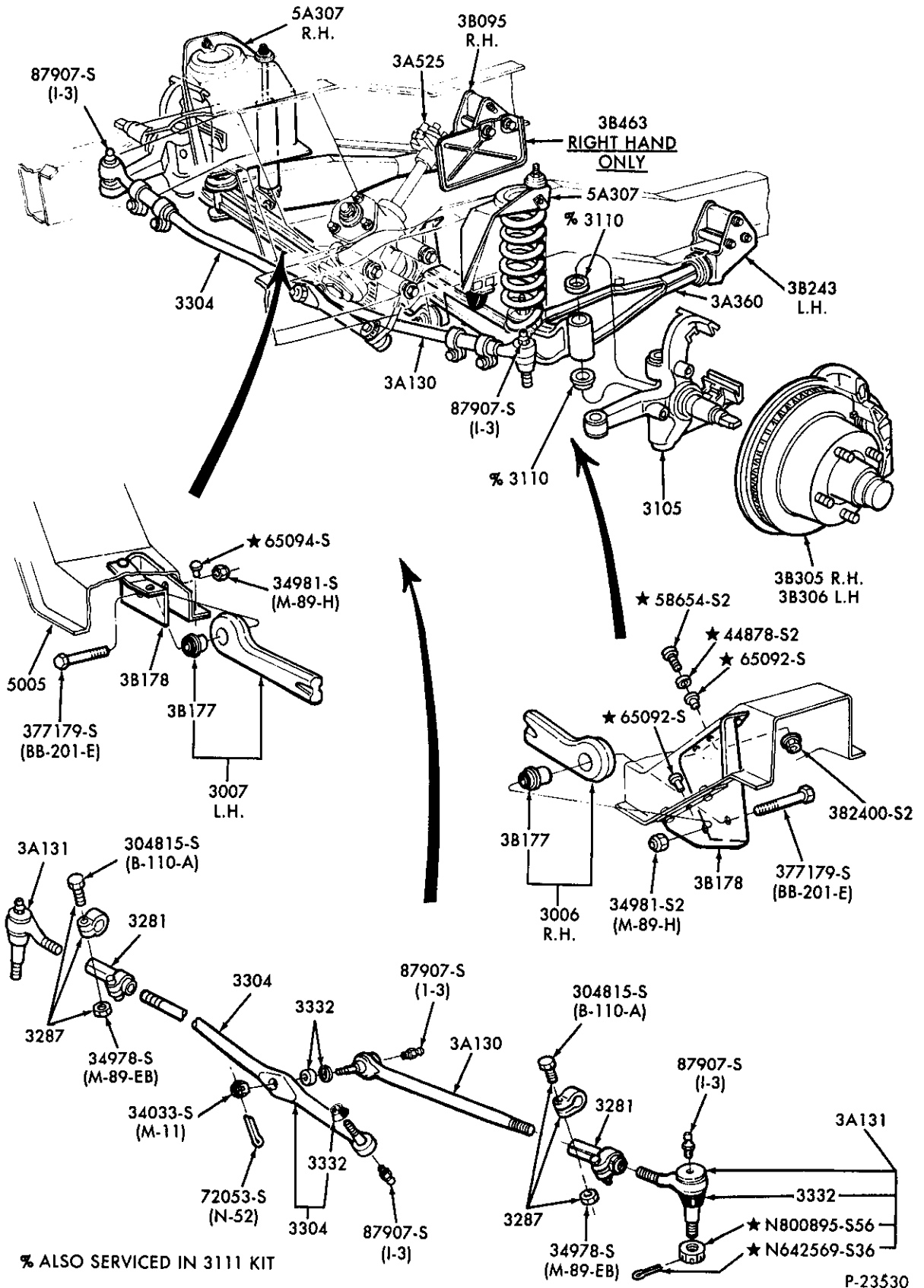

FRONT AXLE, SUSPENSION & RELATED PARTS – PAGE A (CONT'D ON PAGE B)

1988/ E250/350

1980/89  
LIGHT TRUCK

# SERVICED ONLY IN 3111 KIT  
% ALSO SERVICED IN 3111 KIT  
▲ SERVICED IN 18198 KIT

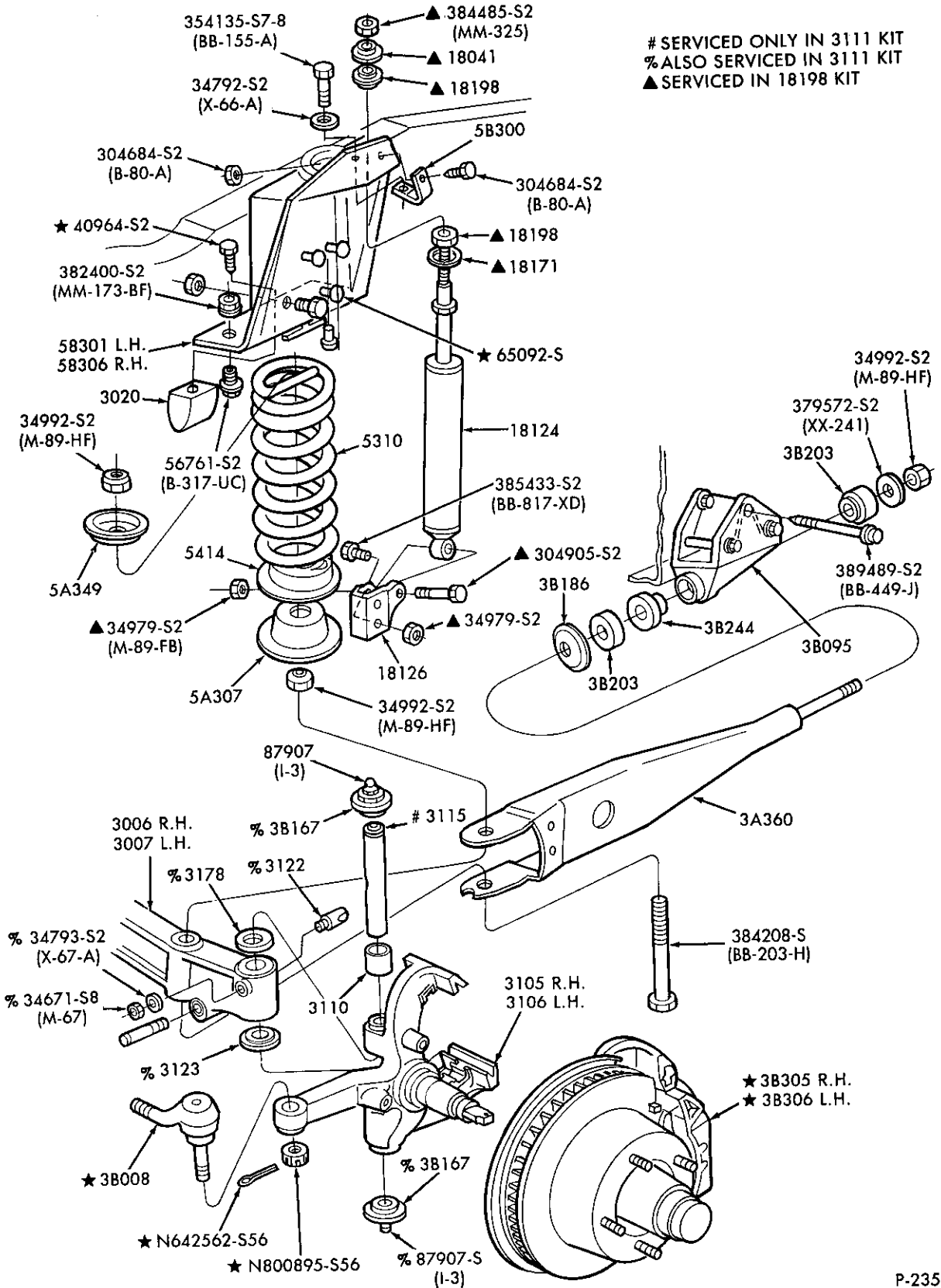

FRONT AXLE, SUSPENSION & RELATED PARTS – PAGE B  
1988/ E250/350



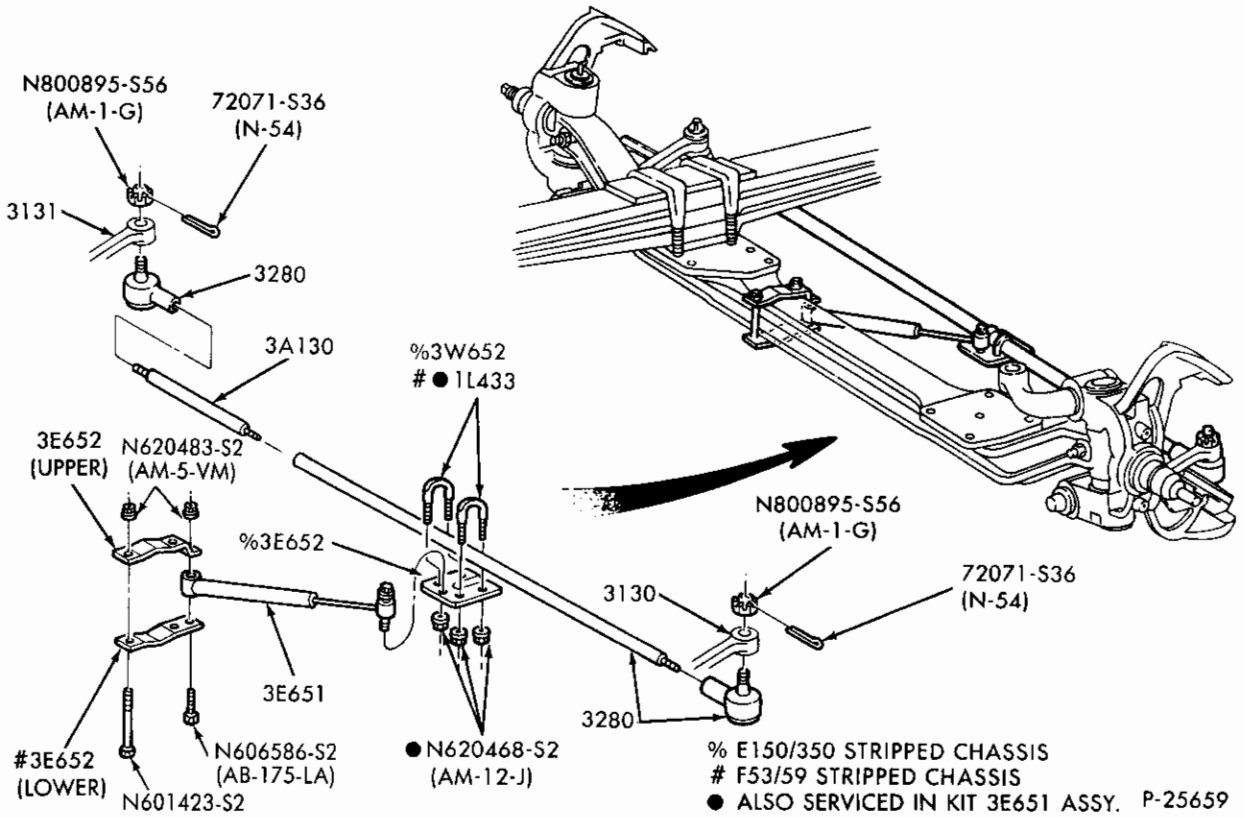

FRONT STEERING LINKAGE and RELATED PARTS  
1988/ F53/59 - STRIPPED CHASSIS



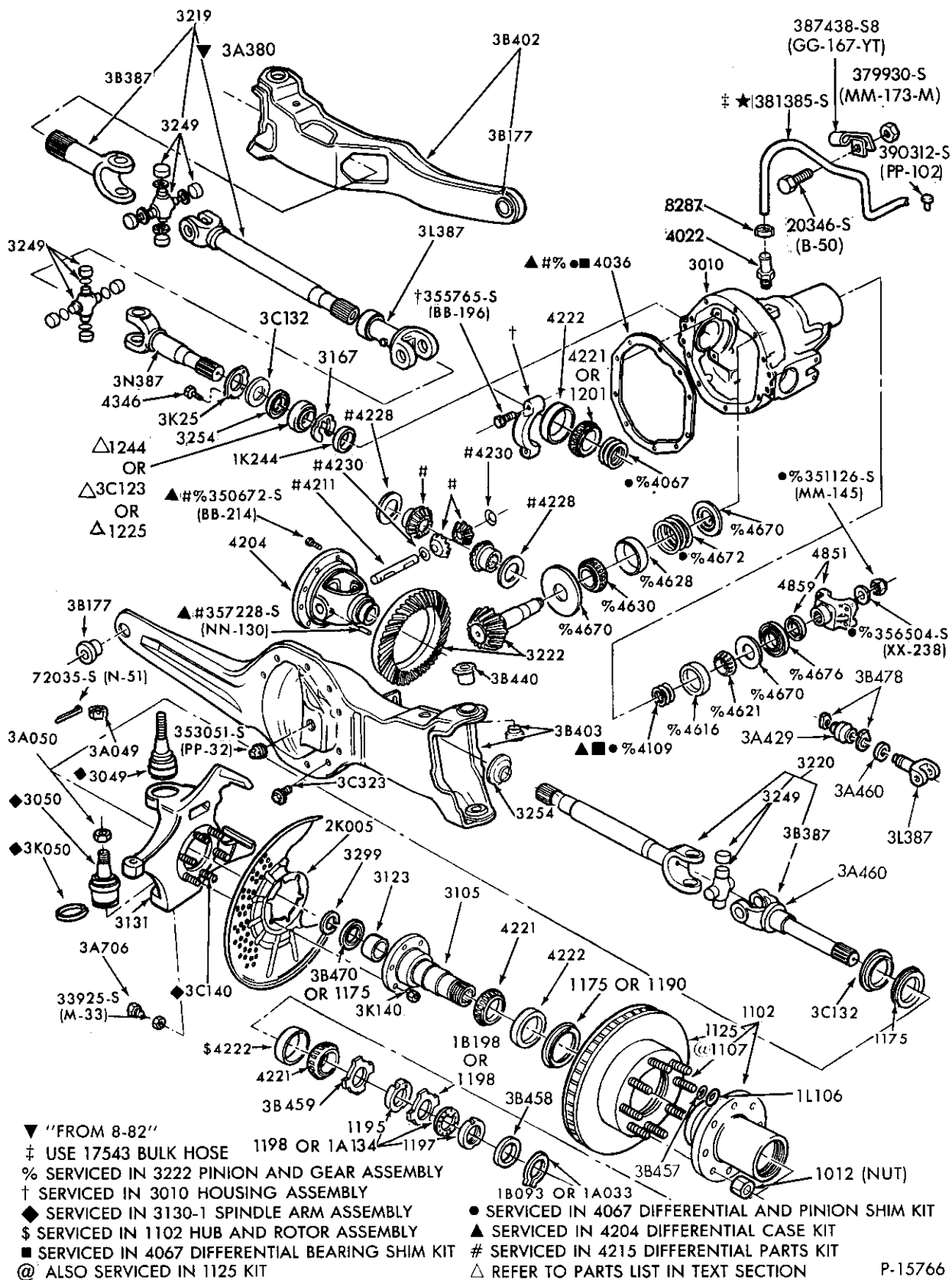

FRONT AXLE DETAILS and RELATED PARTS

1980/ F-U150/350 — 4/W/D

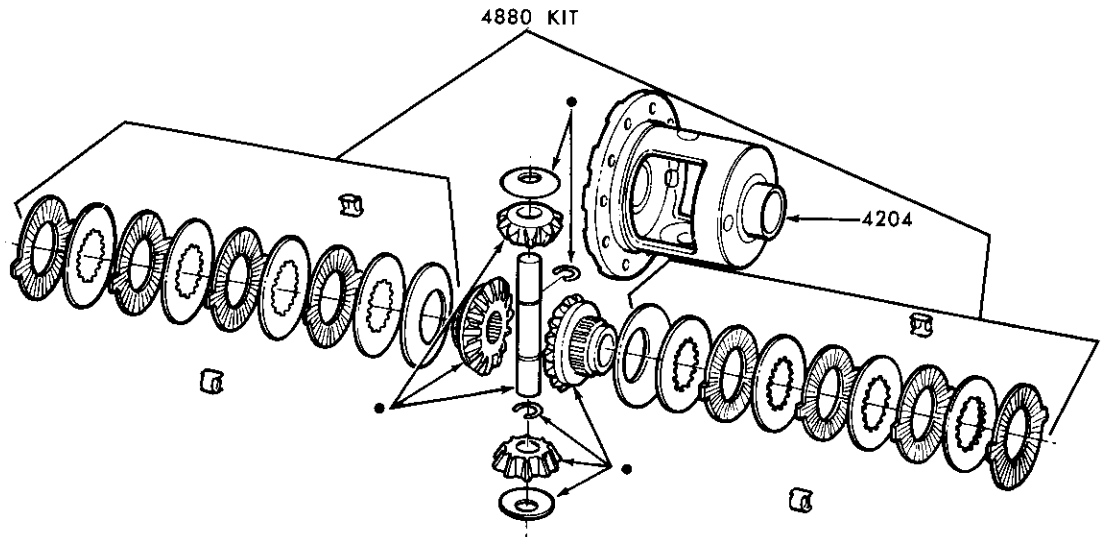

• SERVICED IN 4215 DIFFERENTIAL KIT

P-15767

FRONT AXLE LIMITED SLIP DIFFERENTIAL  
1980/ F-150/350

---

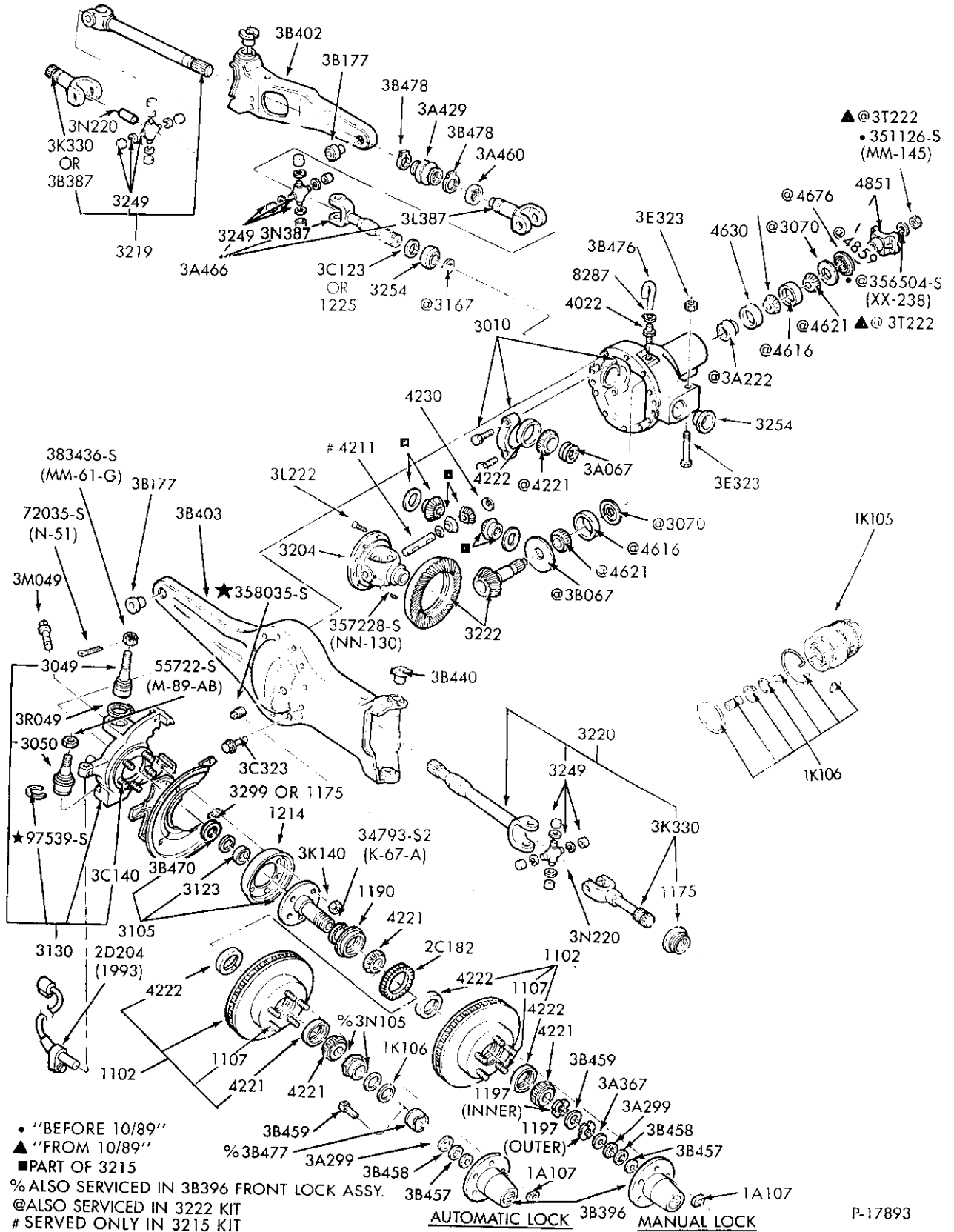

FRONT AXLE DETAILS and RELATED PARTS  
1983/ R and 1984/ B — 4/W/D

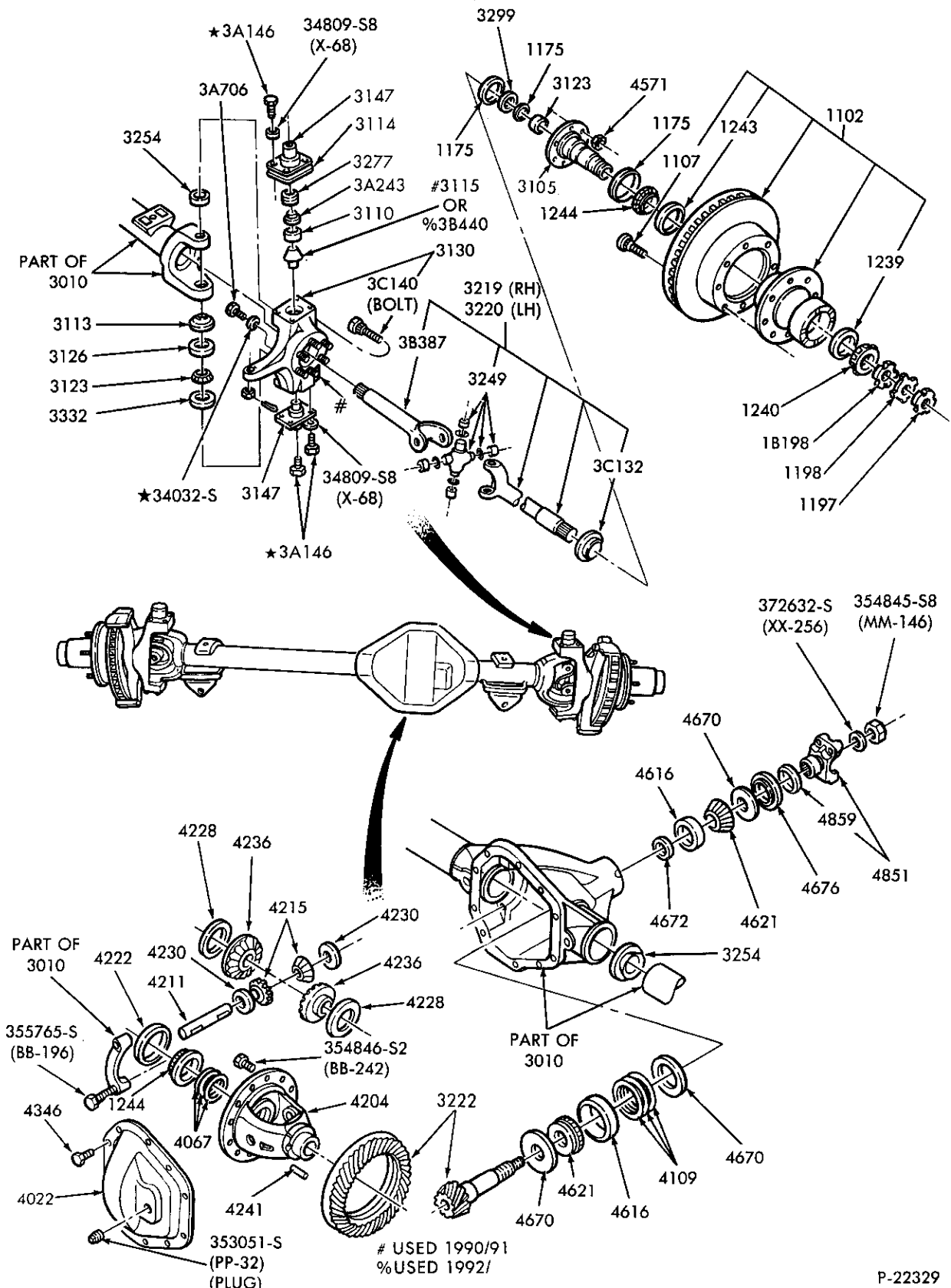

P-22329

FRONT AXLE DETAILS and RELATED PARTS  
 1985/ F350 -- 4/W/D SM CAPACITY (DANA 60-F) MONOBEAM

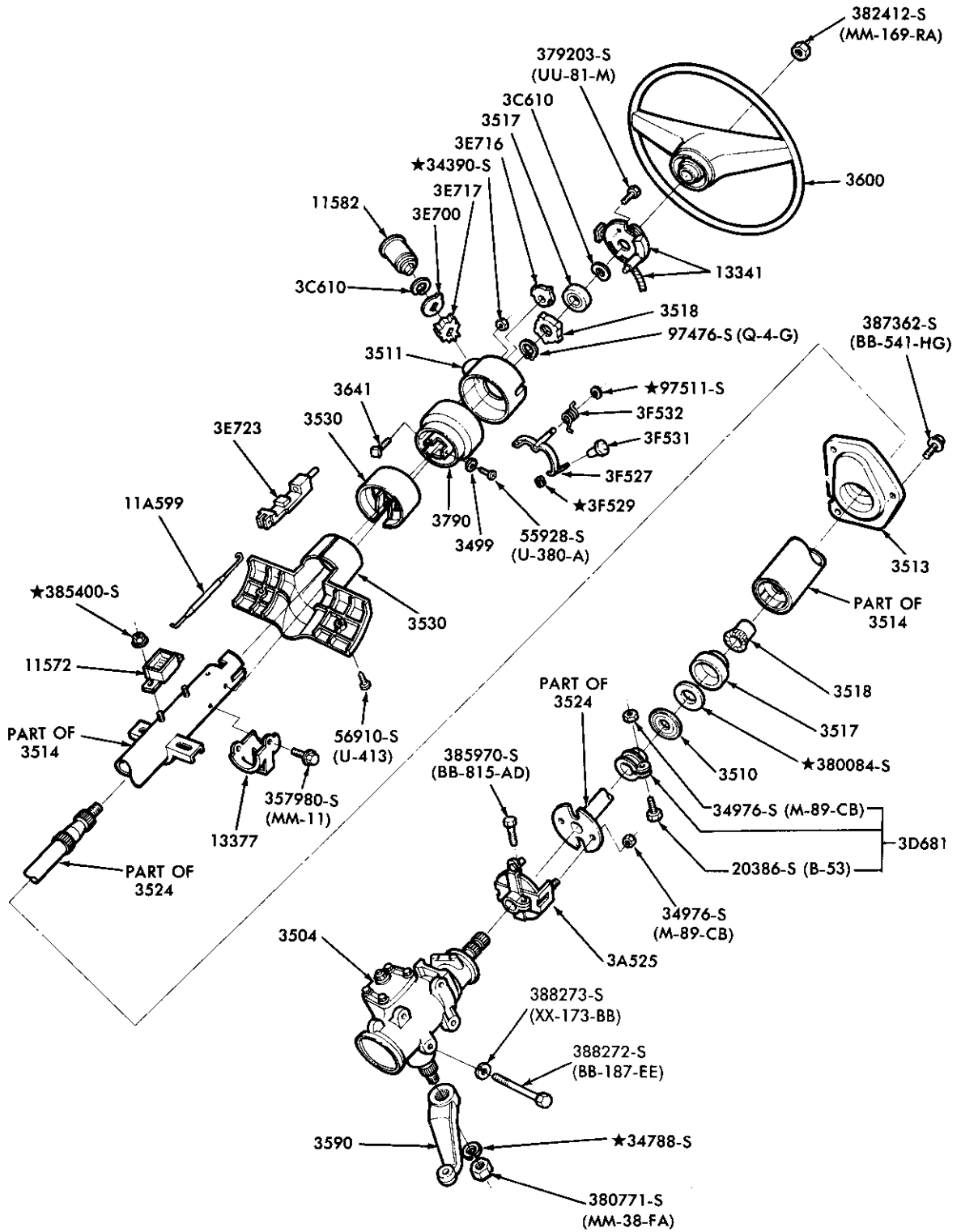

P-15649

STEERING COLUMN FOR FLOOR SHIFT — FIXED WHEEL  
1980/81 E100/350

1980/89  
LIGHT TRUCK

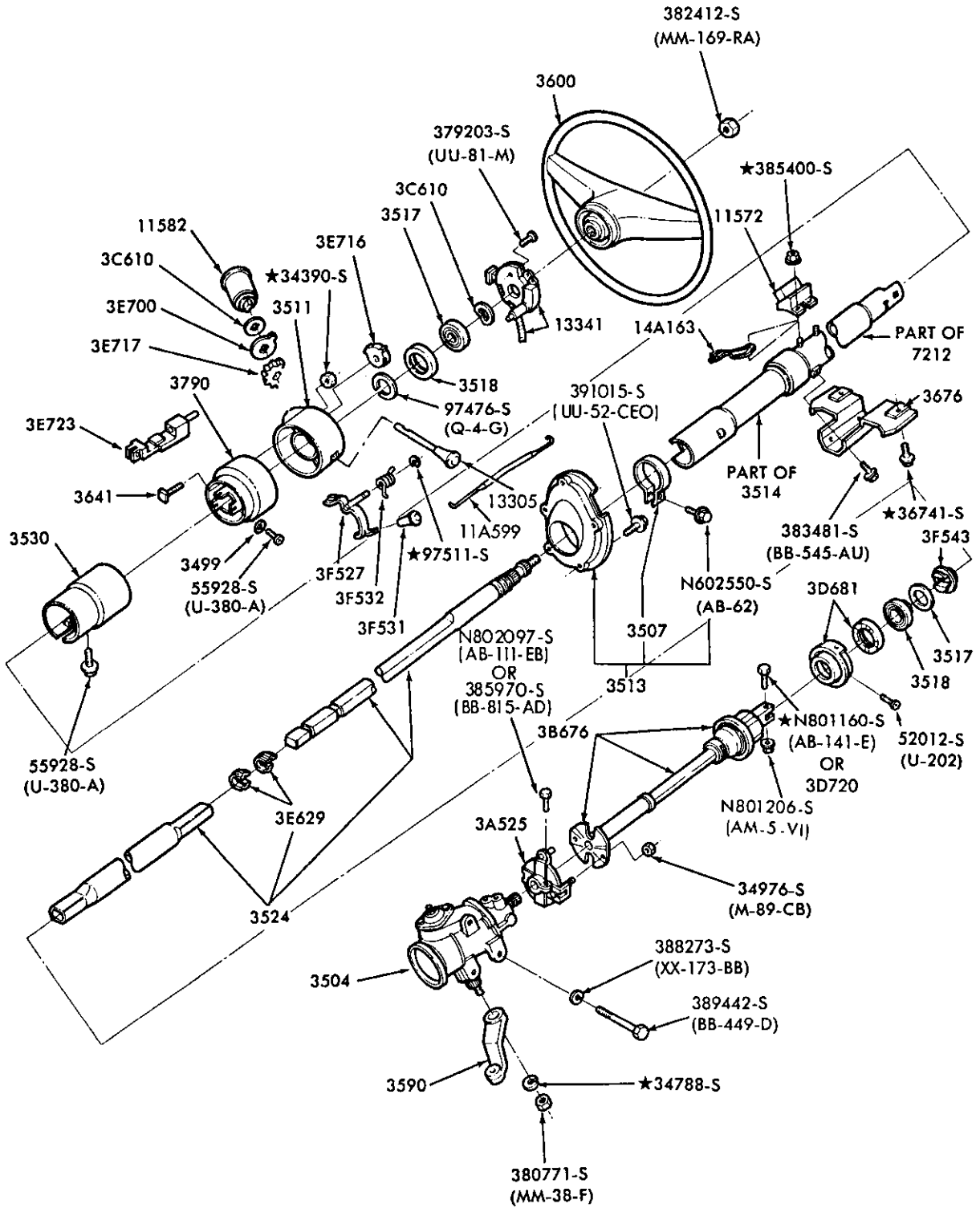

P-15641

STEERING COLUMN FOR FLOOR SHIFT -- FIXED WHEEL  
1980/ F100/350, F(SUPER DUTY) and U150







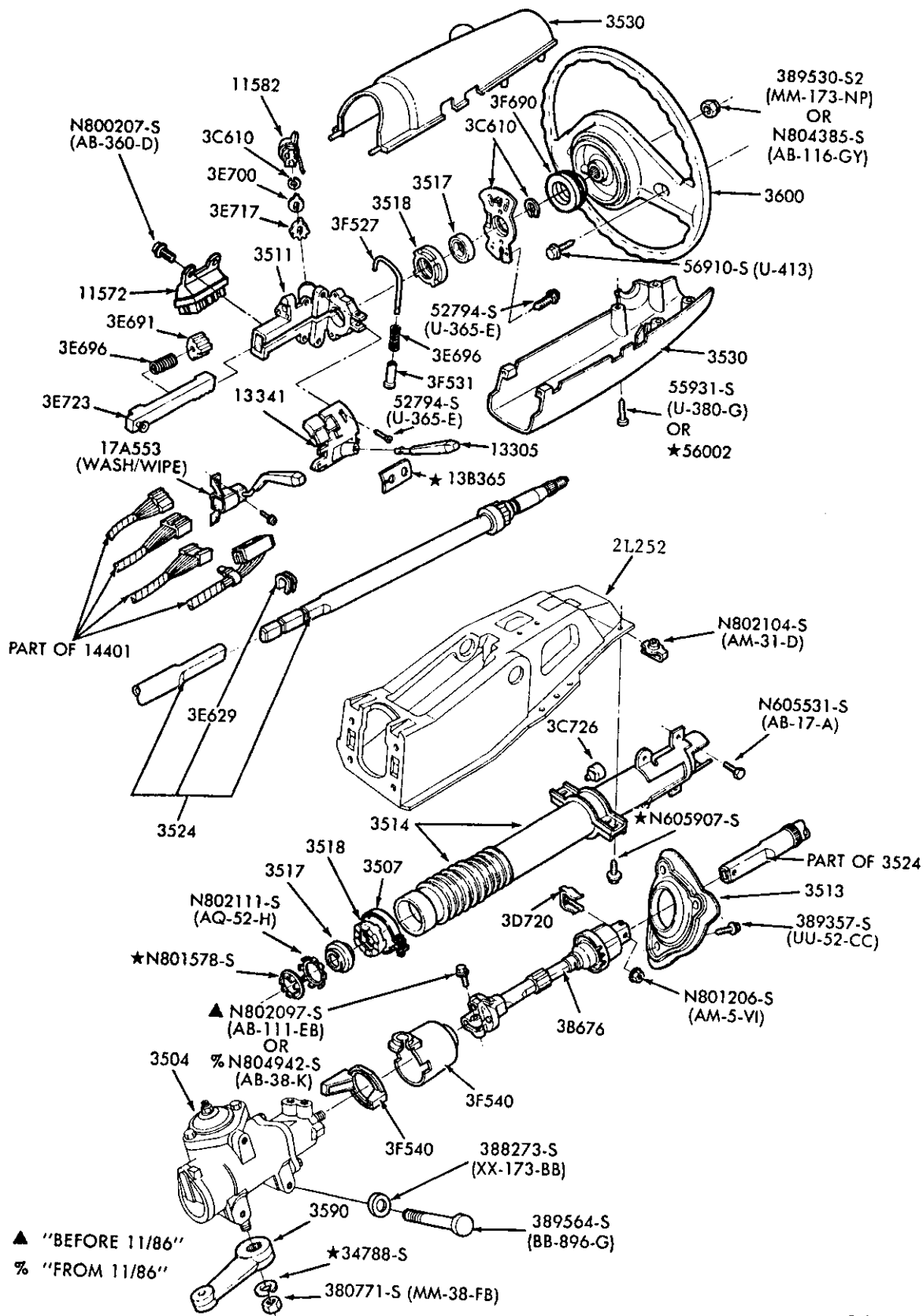

STEERING COLUMN FOR FLOOR SHIFT — FIXED WHEEL  
1983/88 R and 1984/88 B

P-17170



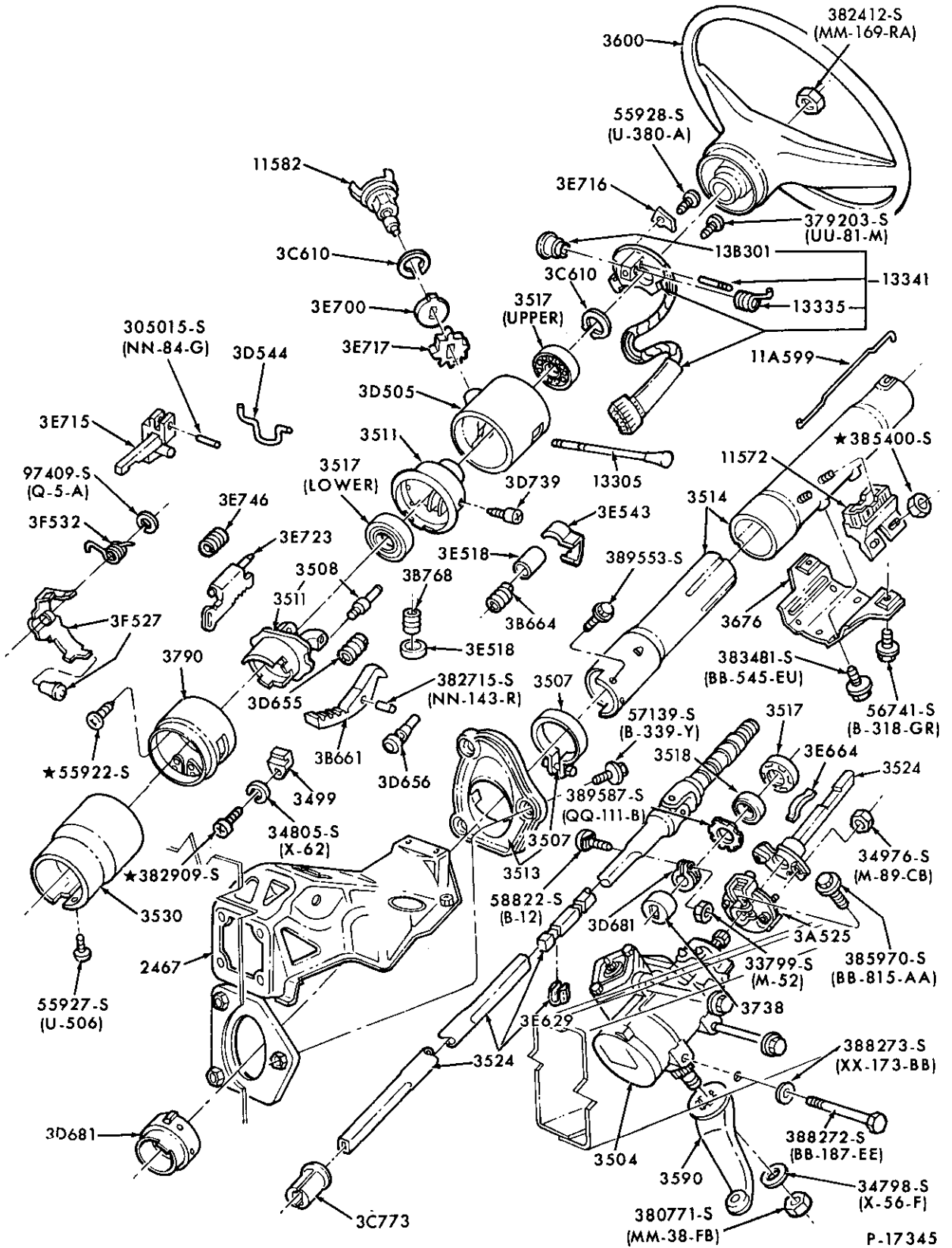

STEERING COLUMN FOR FLOOR SHIFT — TILT WHEEL  
1982/ E100/350

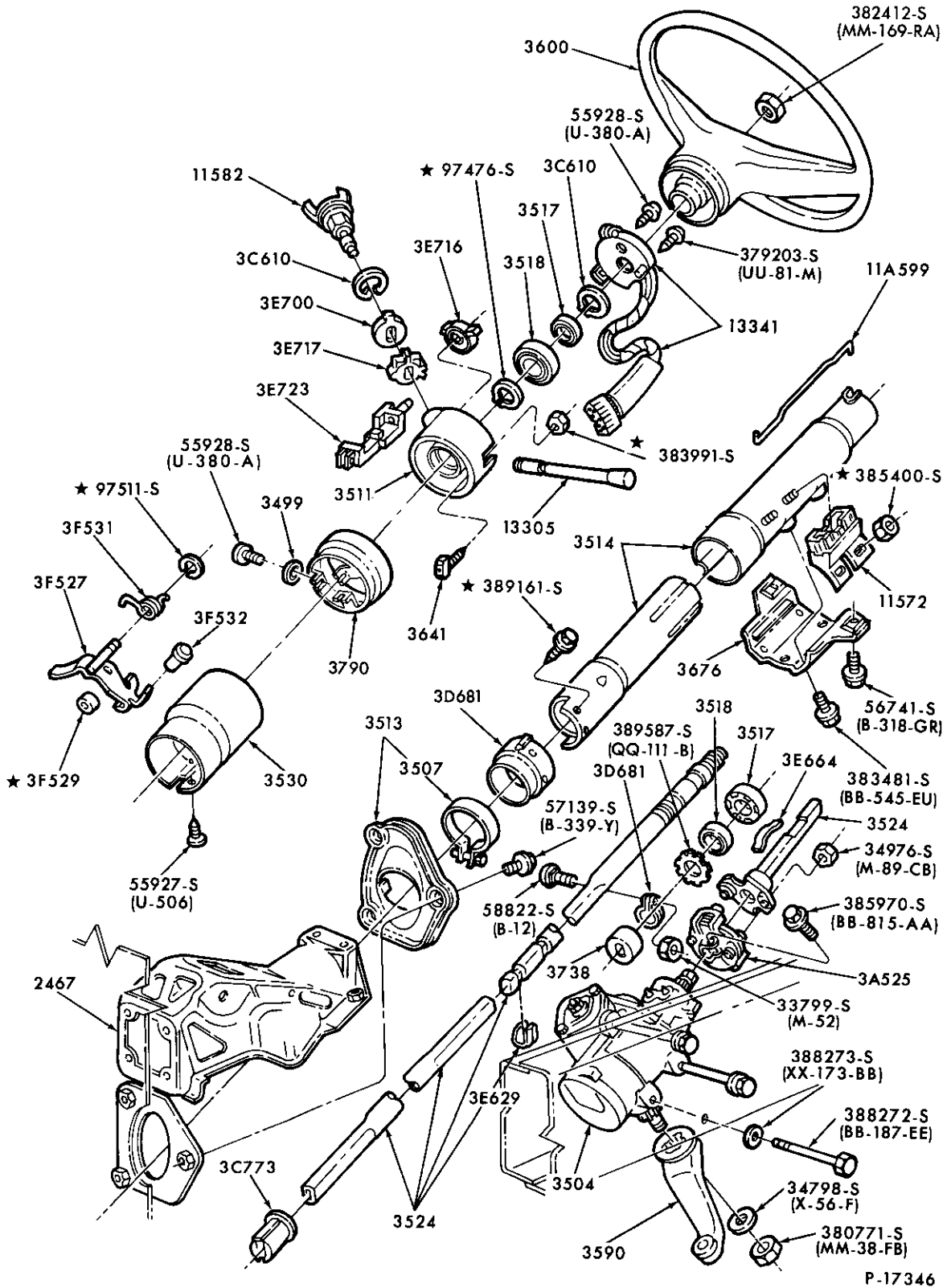

STEERING COLUMN FOR FLOOR SHIFT — FIXED WHEEL  
1982/ E100/350



1980/89  
LIGHT TRUCK

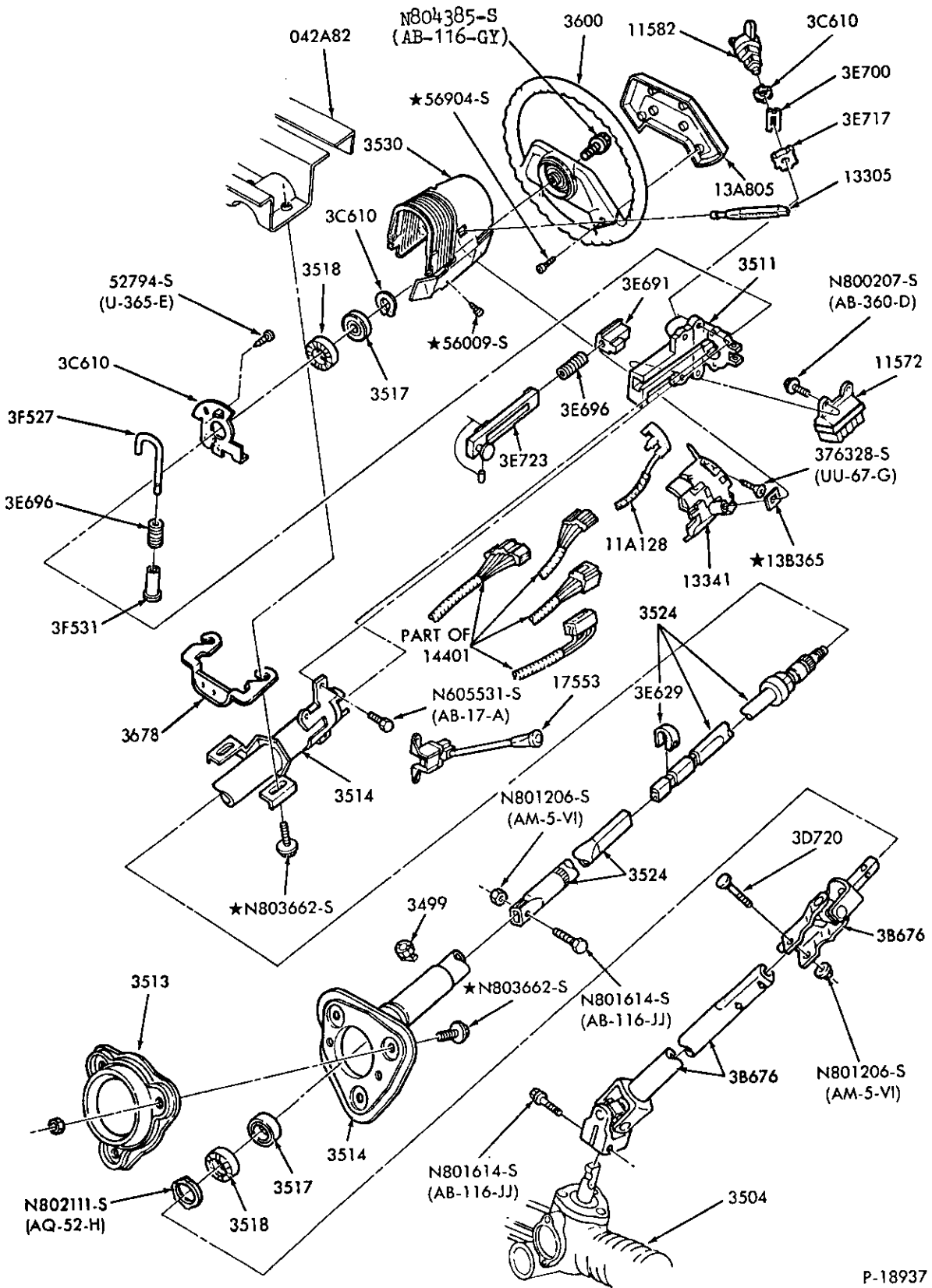

P-18937

STEERING COLUMN FOR FLOOR SHIFT — FIXED WHEEL  
1986/ A



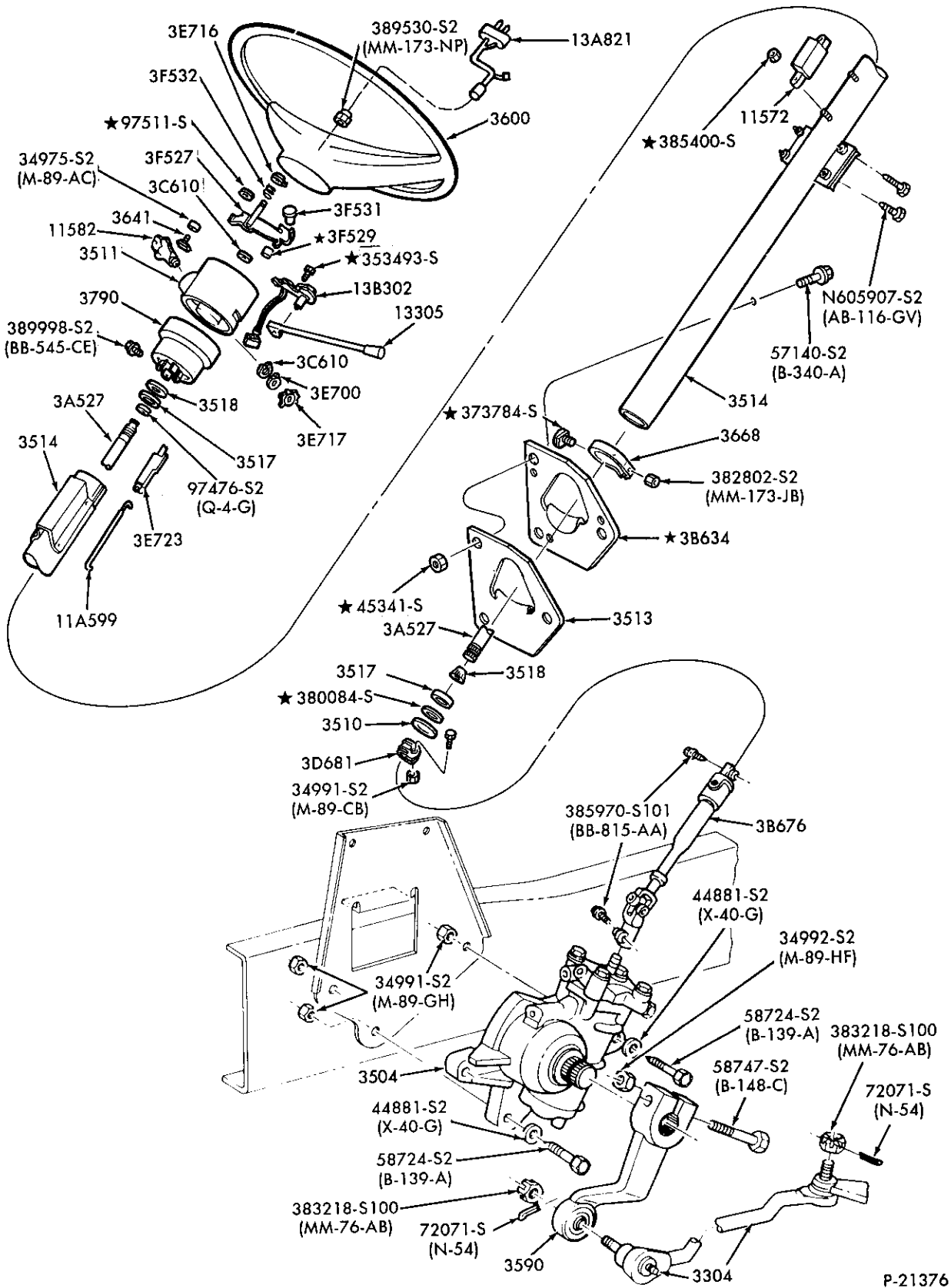

P-21376

STEERING COLUMN FOR FLOOR SHIFT — FIXED WHEEL  
1989 F59 — STRIPPED CHASSIS

1980/89  
LIGHT TRUCK

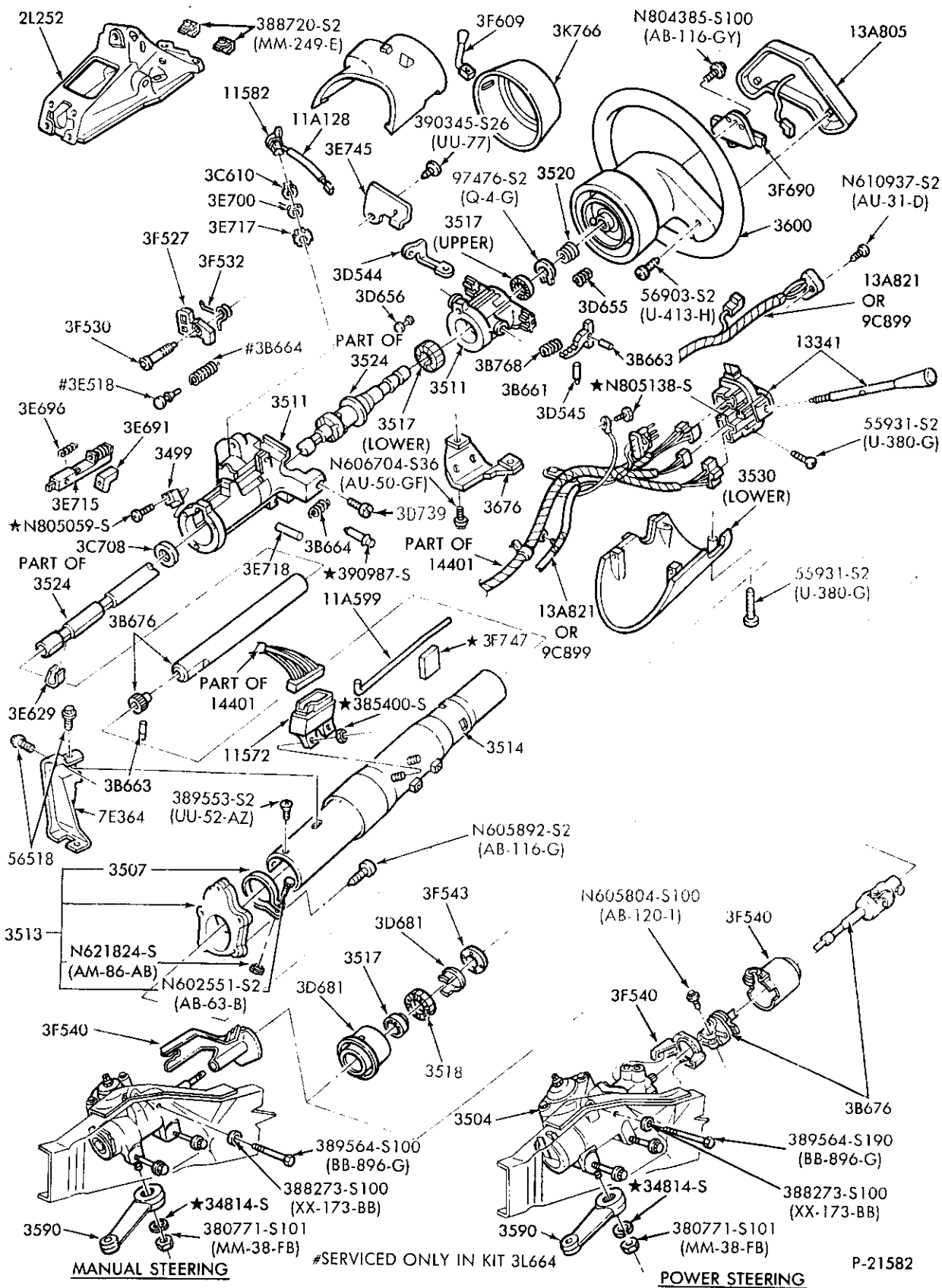

MANUAL STEERING

POWER STEERING

P-21582

STEERING COLUMN FOR FLOOR SHIFT — TILT WHEEL  
1989 B and R

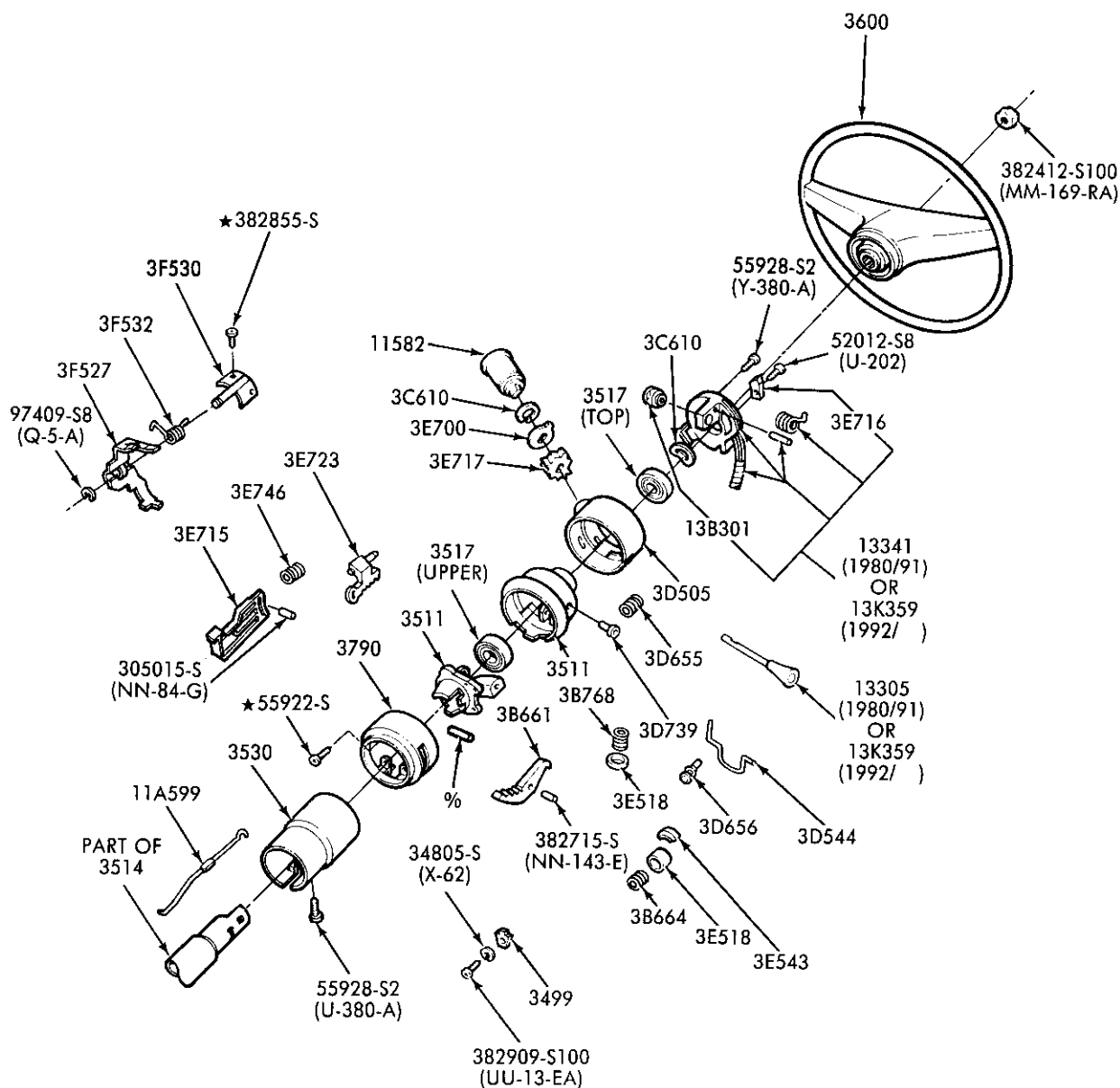

%SERVICED ONLY IN 3511 (LOWER)

P-28477

STEERING COLUMN FOR FLOOR SHIFT – TILT WHEEL – PAGE A (CONT'D ON PAGE B)  
1980/ F100/350, F(SUPER DUTY) and U150

1980/89  
LIGHT TRUCK

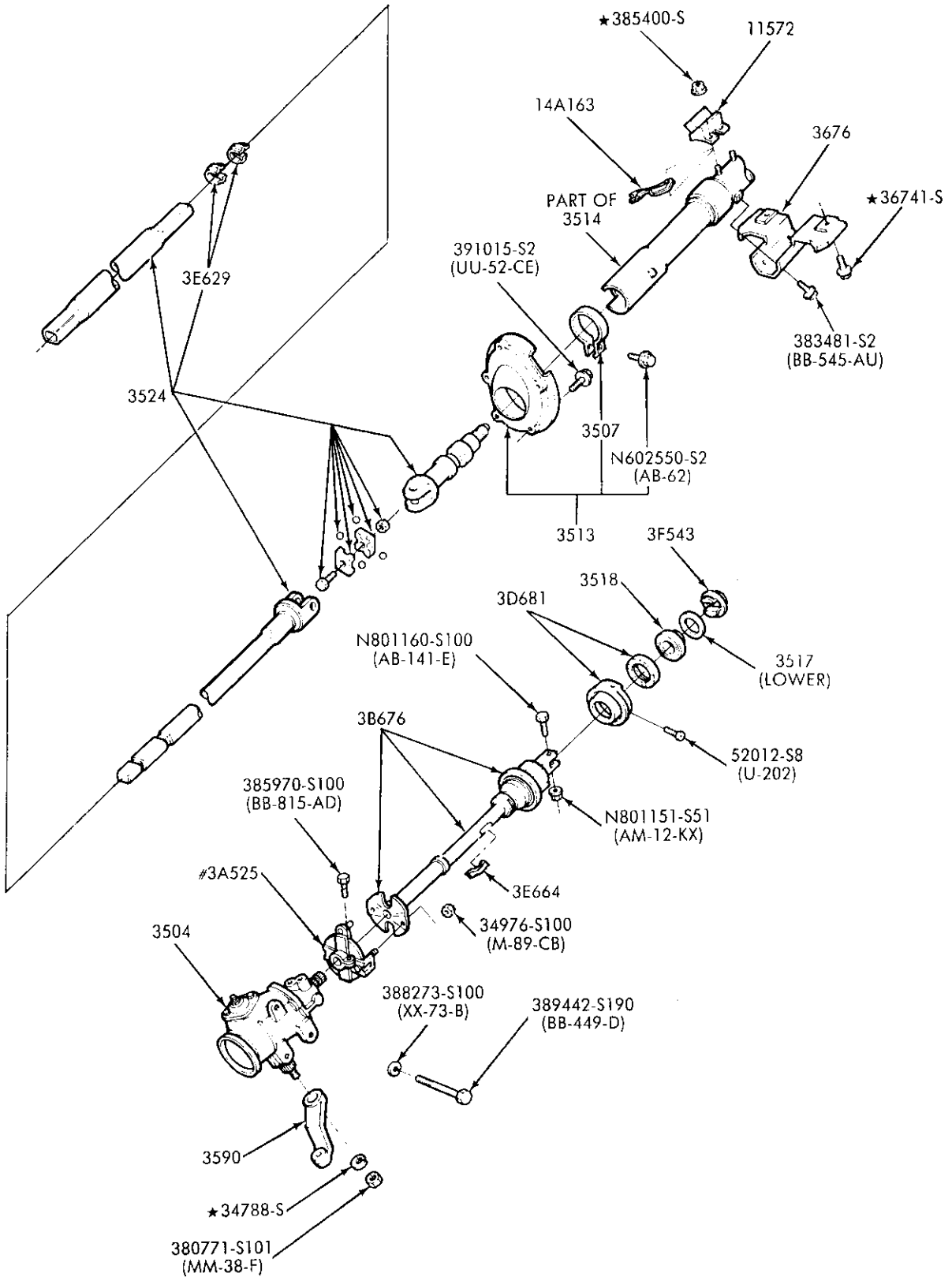

#SERVICED ONLY IN 3B676 ASSY.

P-28478

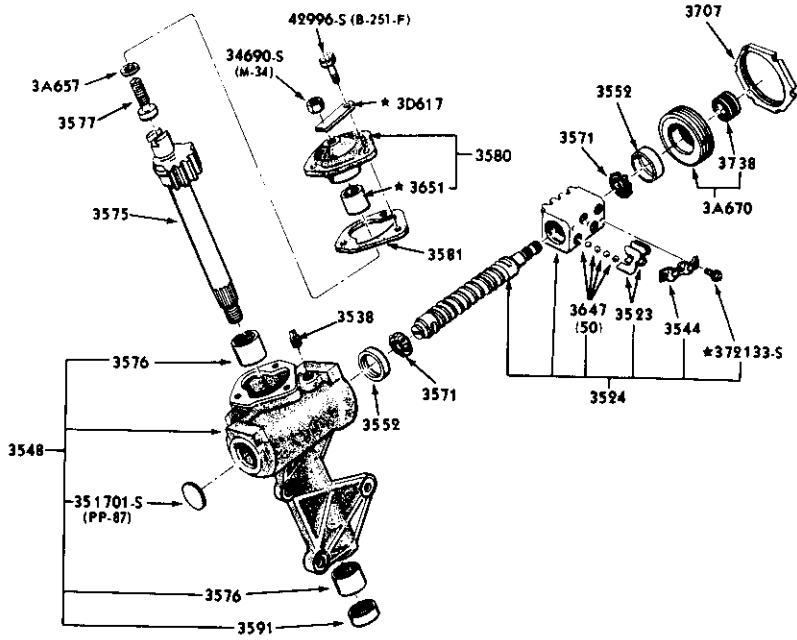

P-4608

MANUAL STEERING GEAR ASSY.  
1980/ F100/350 — 2/W/D

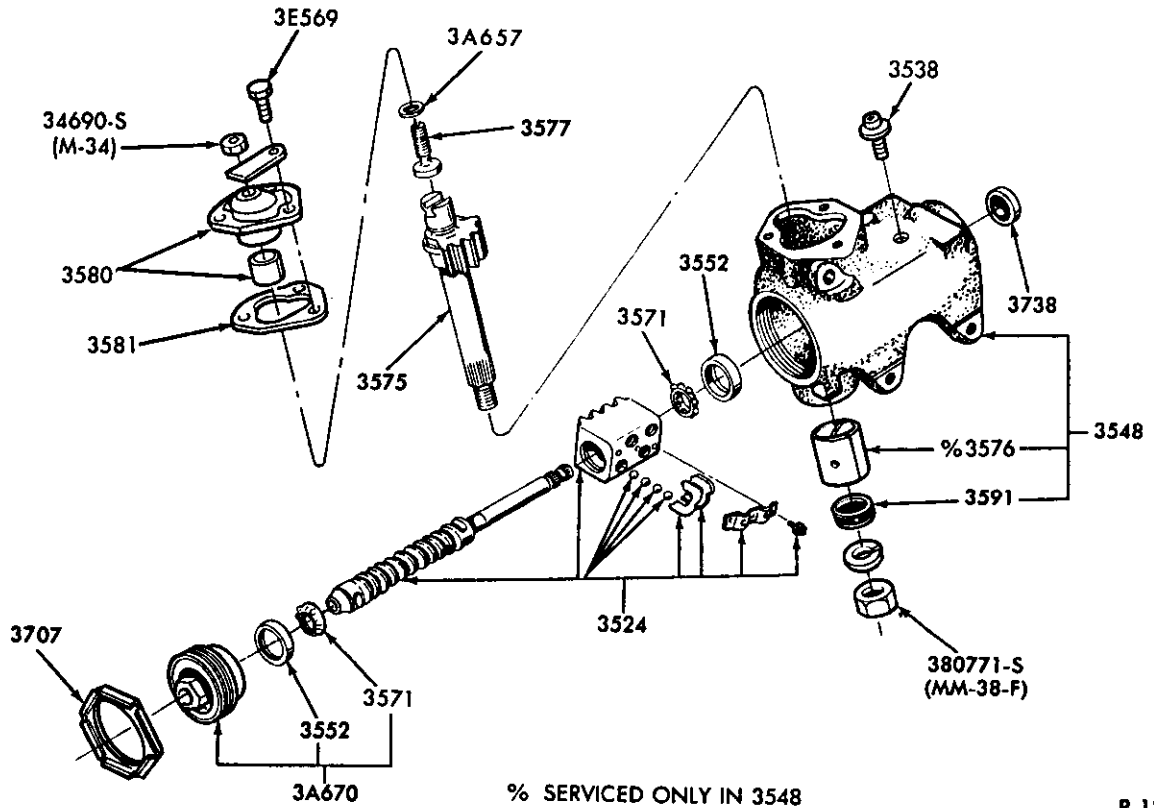

% SERVICED ONLY IN 3548

P-12342

MANUAL STEERING GEAR ASSY.  
1980/ E100/350, 1983/ R and 1984/ B

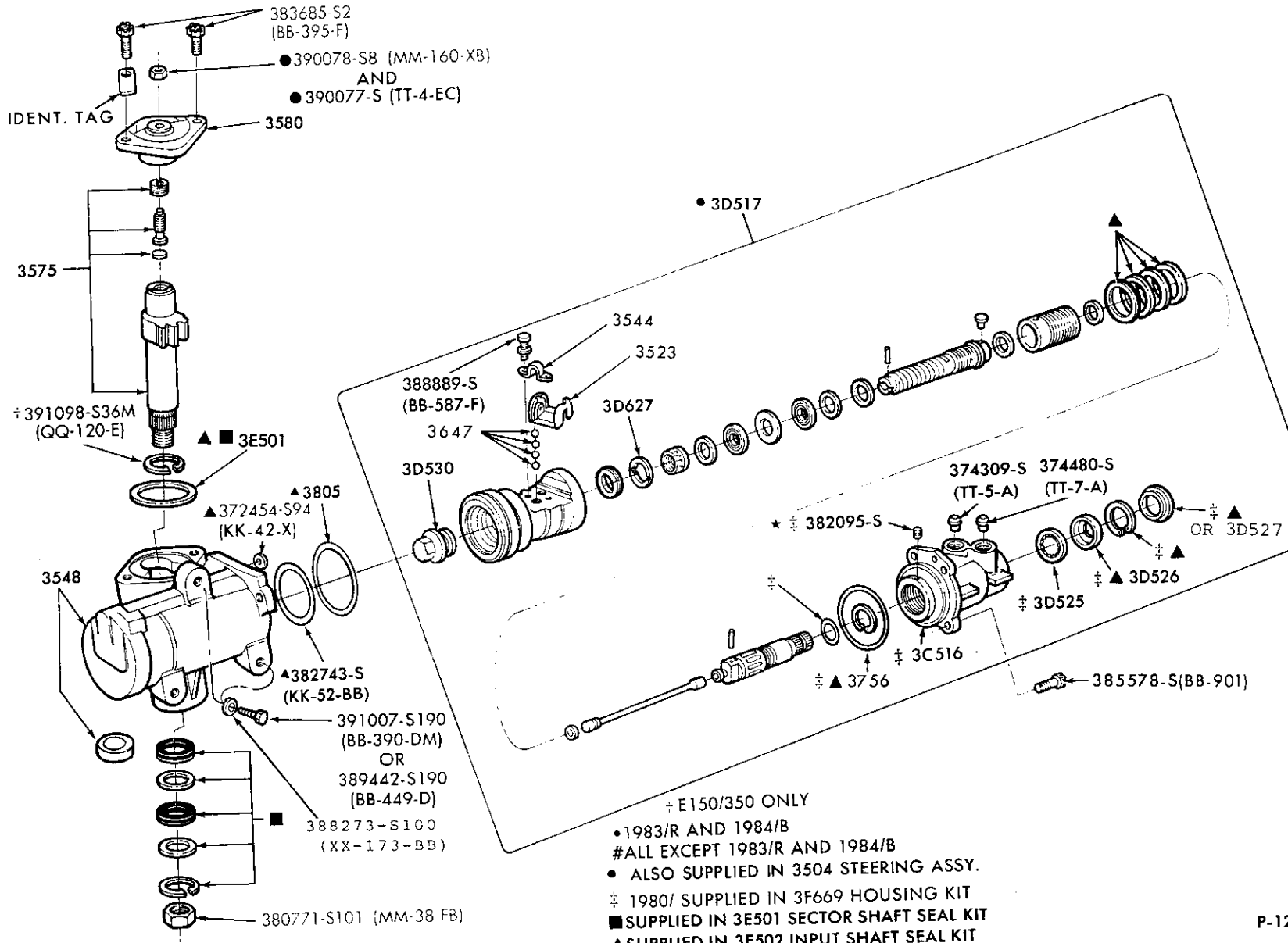

POWER STEERING GEAR ASSY.—FORD DESIGN (ROTARY VALVE TYPE)  
1980/ E150/350, F100/350, F(SUPER DUTY), U150, 1983/ R and 1984/ B

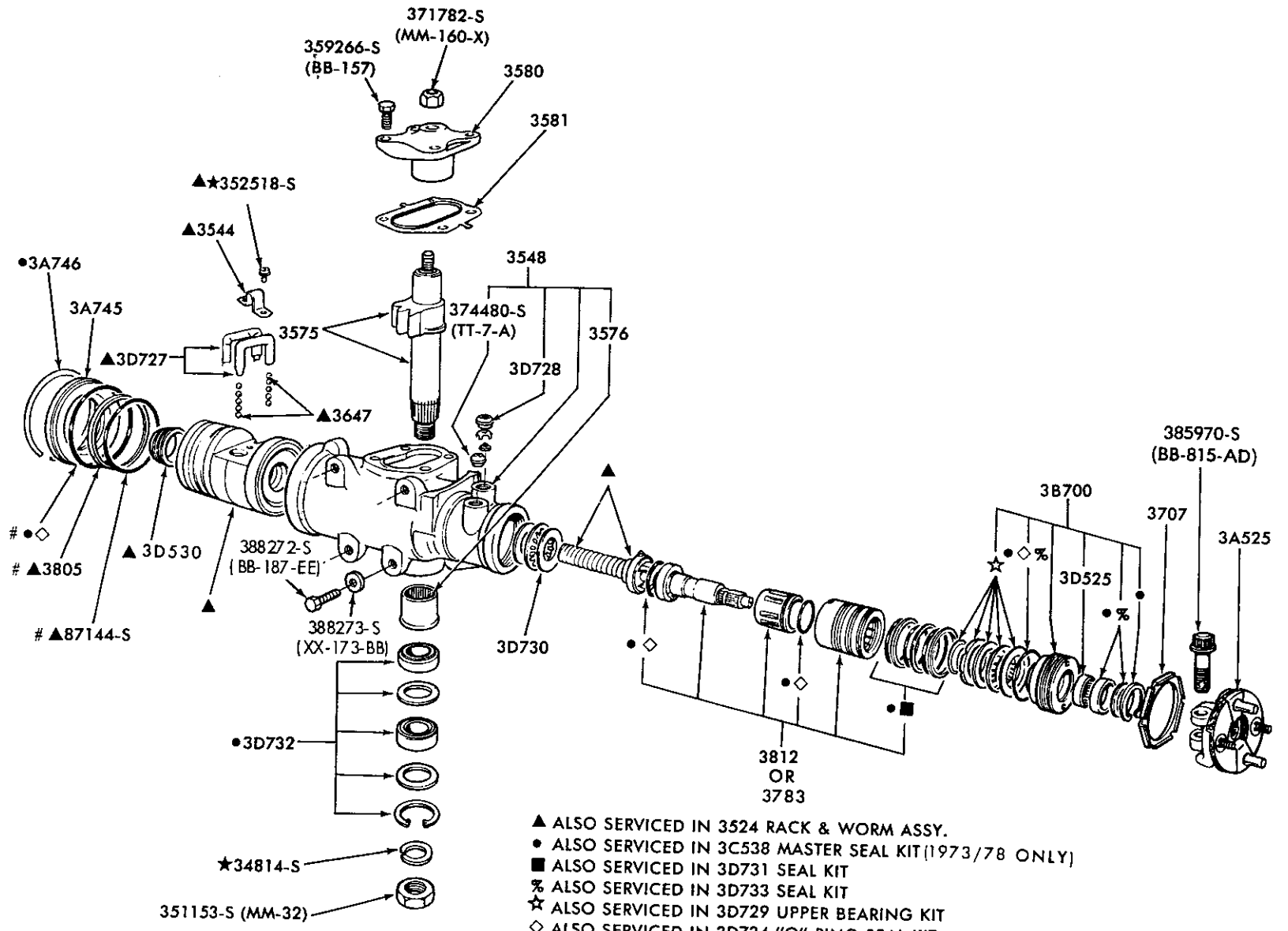

- ▲ ALSO SERVICED IN 3524 RACK & WORM ASSY.
- ALSO SERVICED IN 3C538 MASTER SEAL KIT (1973/78 ONLY)
- ALSO SERVICED IN 3D731 SEAL KIT
- % ALSO SERVICED IN 3D733 SEAL KIT
- ☆ ALSO SERVICED IN 3D729 UPPER BEARING KIT
- ◇ ALSO SERVICED IN 3D734 "O" RING SEAL KIT
- # ALSO SERVICED IN 3805 CYLINDER SEAL KIT

P-12259

POWER STEERING GEAR ASSY. - SAGINAW DESIGN  
1980 / E 100/350

1980/89  
LIGHT TRUCK

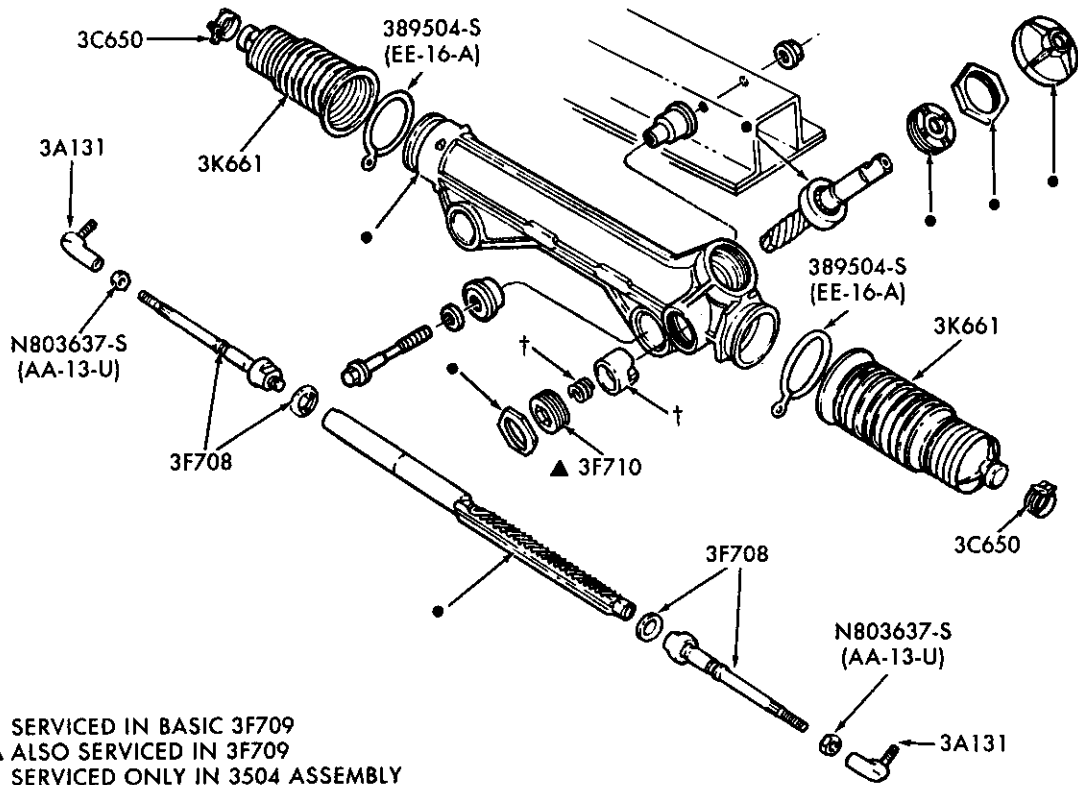

MANUAL STEERING GEAR ASSY.  
1986/ A

P-19017





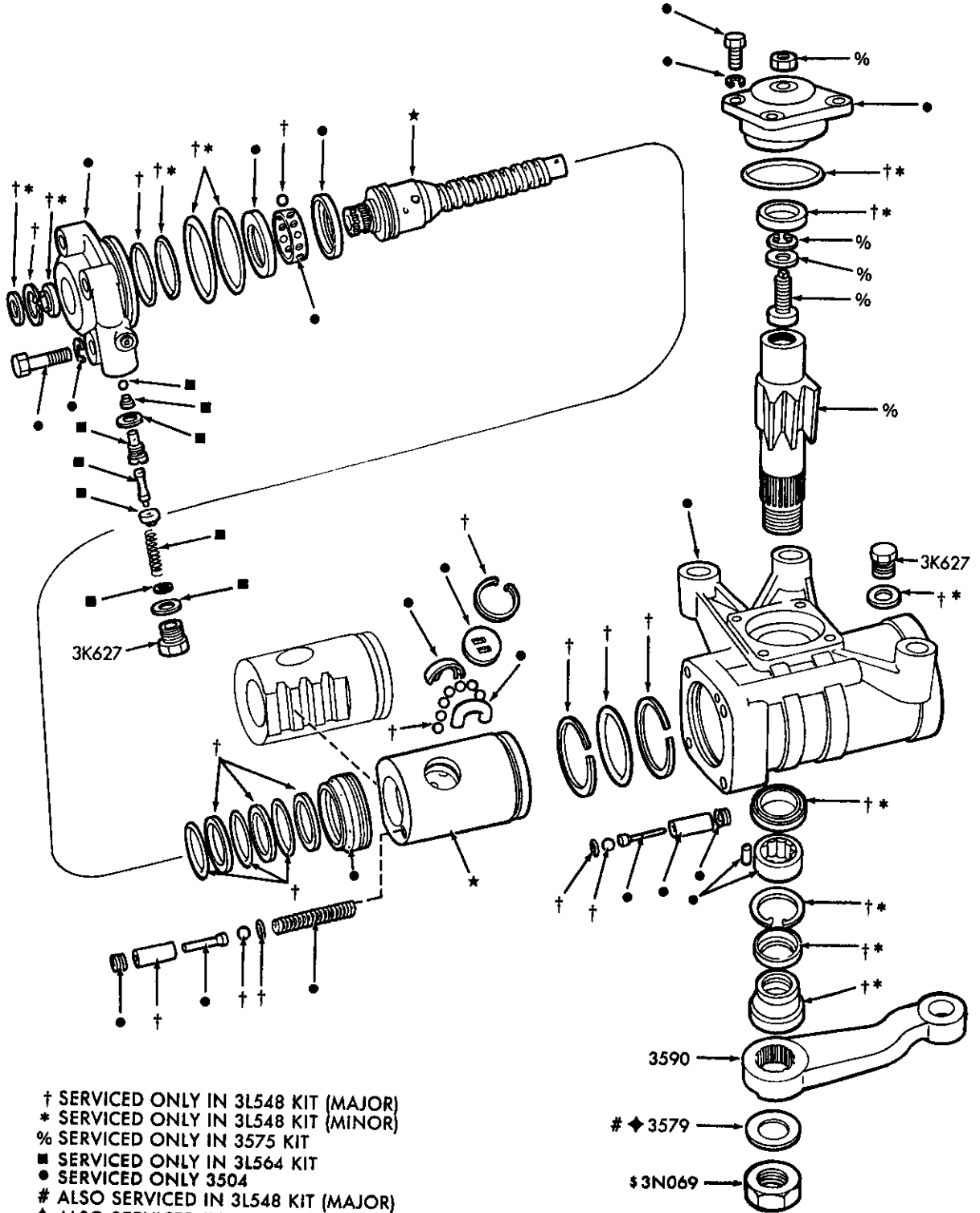

P-21614

POWER STEERING GEAR ASSY. — BENDIX C-500  
1989 F53/59 STRIPPED CHASSIS

1980/89  
LIGHT TRUCK

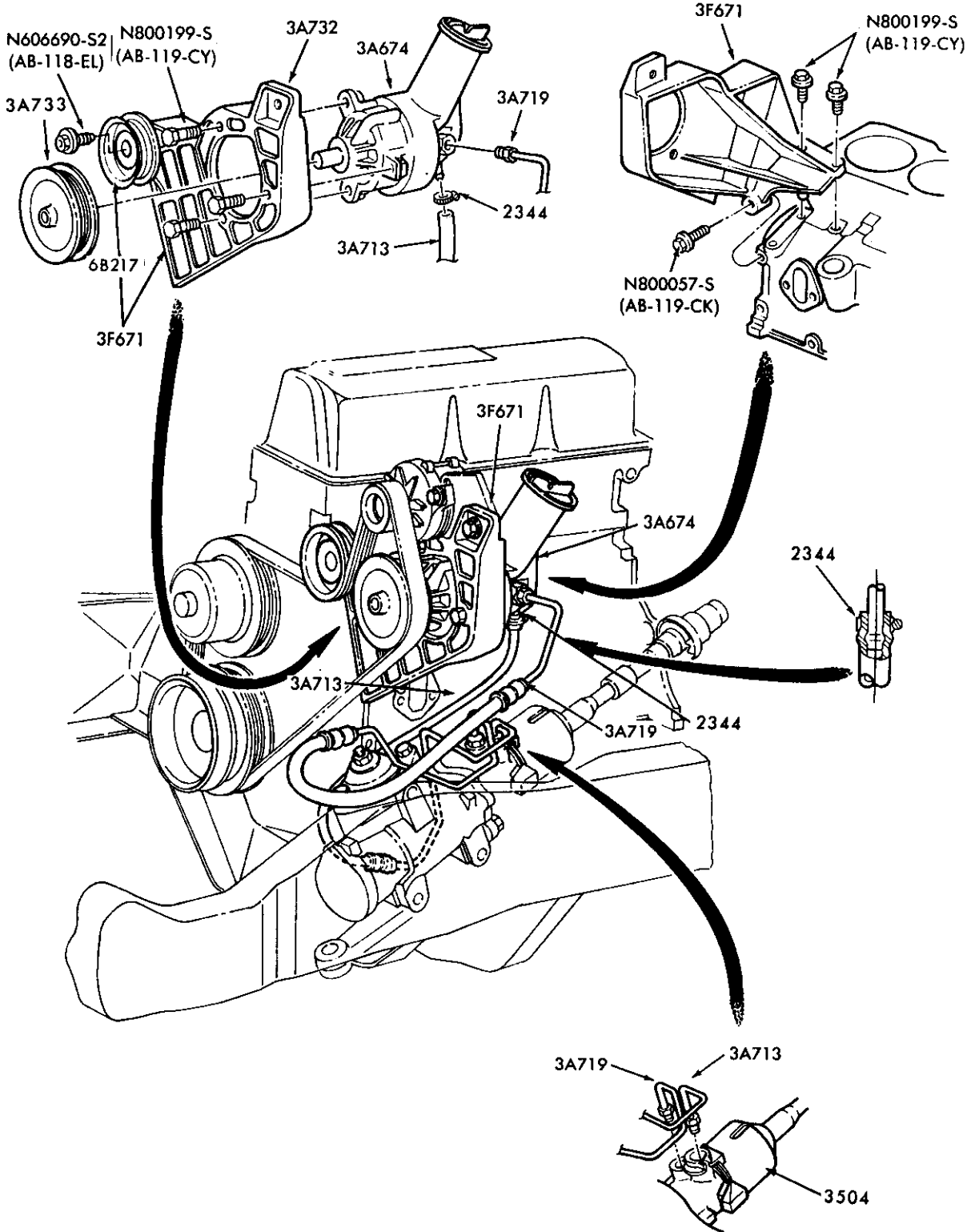

P-17129

POWER STEERING HOSE and PUMP INSTALLATION  
1983/ R — 4 CYL. 122 (2.0L) and 140 (2.3L)

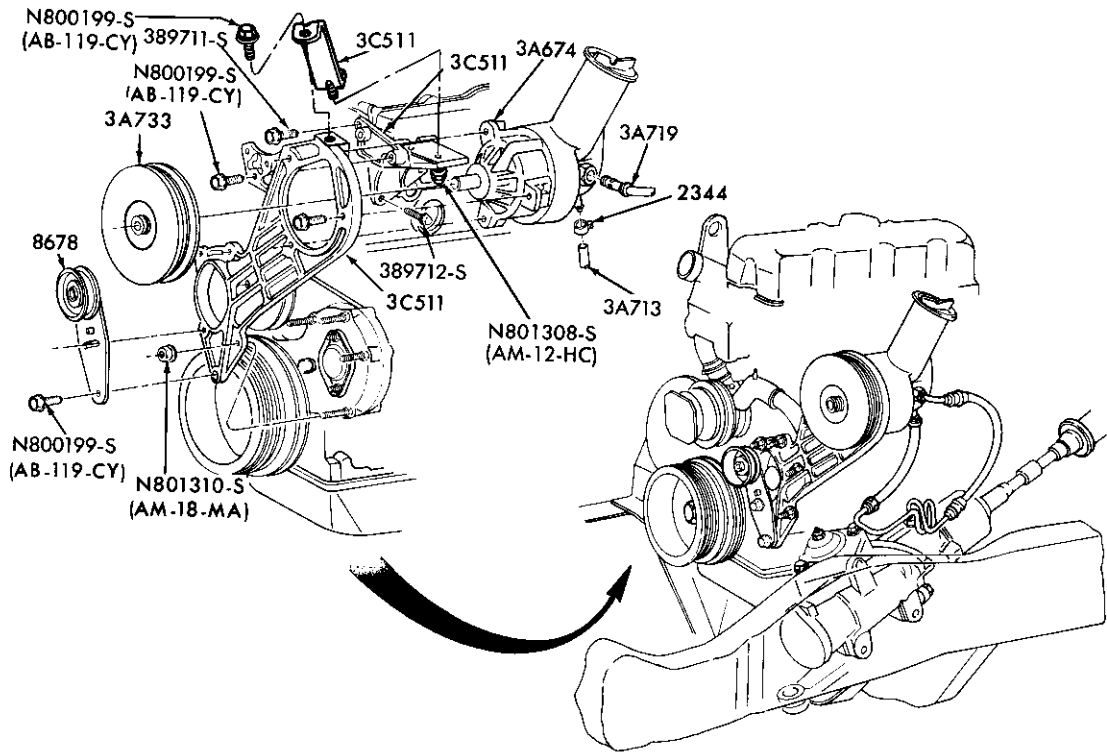

P-17484

POWER STEERING HOSE and PUMP INSTALLATION  
1983/84 R — 4 CYL. 134 (2.2L) DIESEL

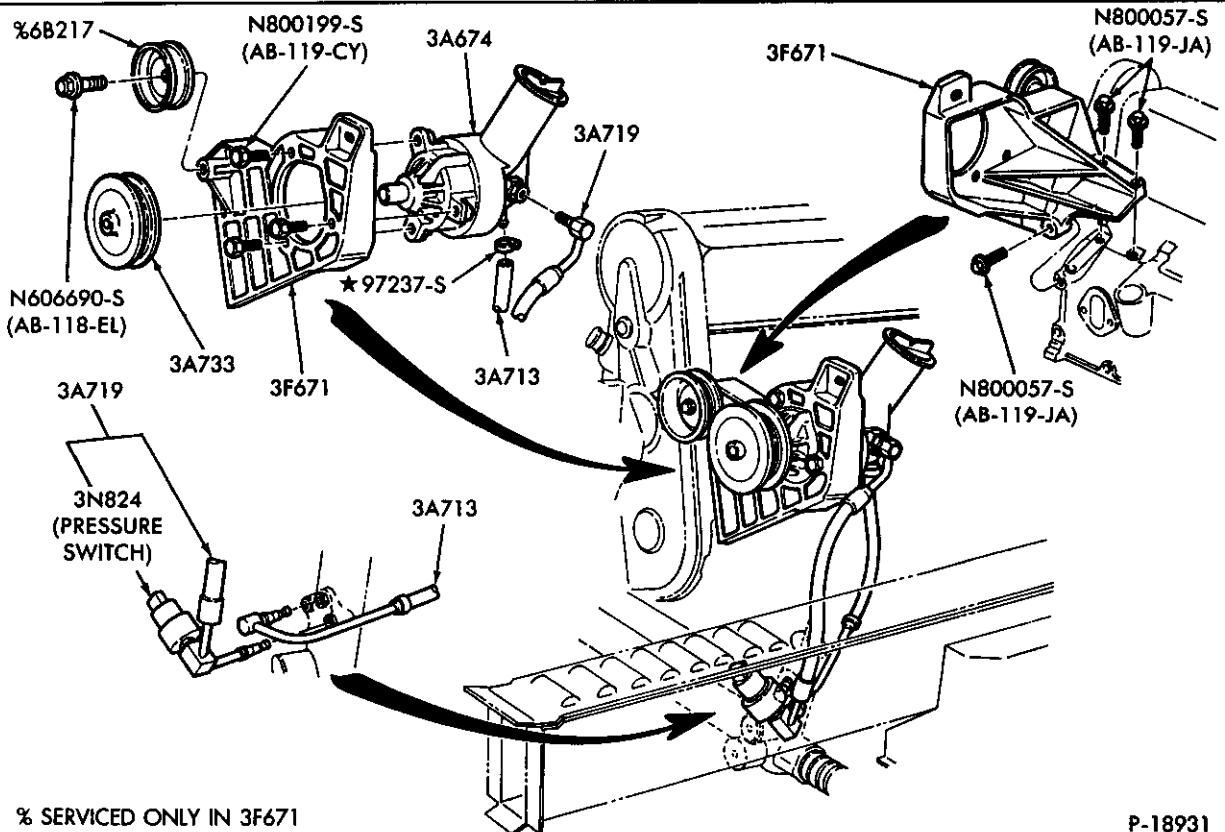

% SERVICED ONLY IN 3F671

P-18931

POWER STEERING HOSE and PUMP INSTALLATION  
1986/ A — 4 CYL. 140 (2.3L)-E.F.I.

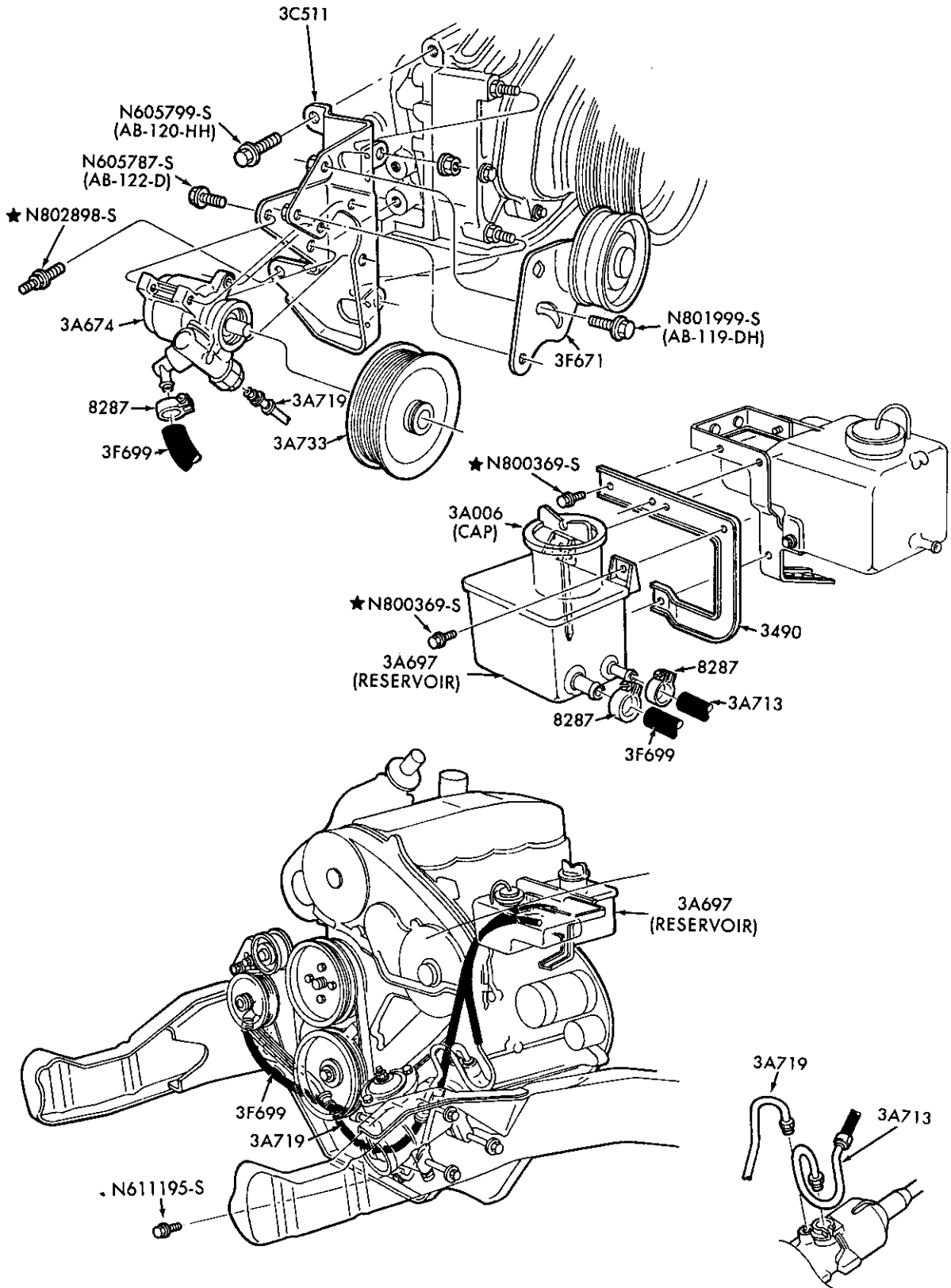

POWER STEERING HOSE and PUMP INSTALLATION  
1985 B and 1985/87 R — 4 CYL. 140 (2.3L) DIESEL

P-18614



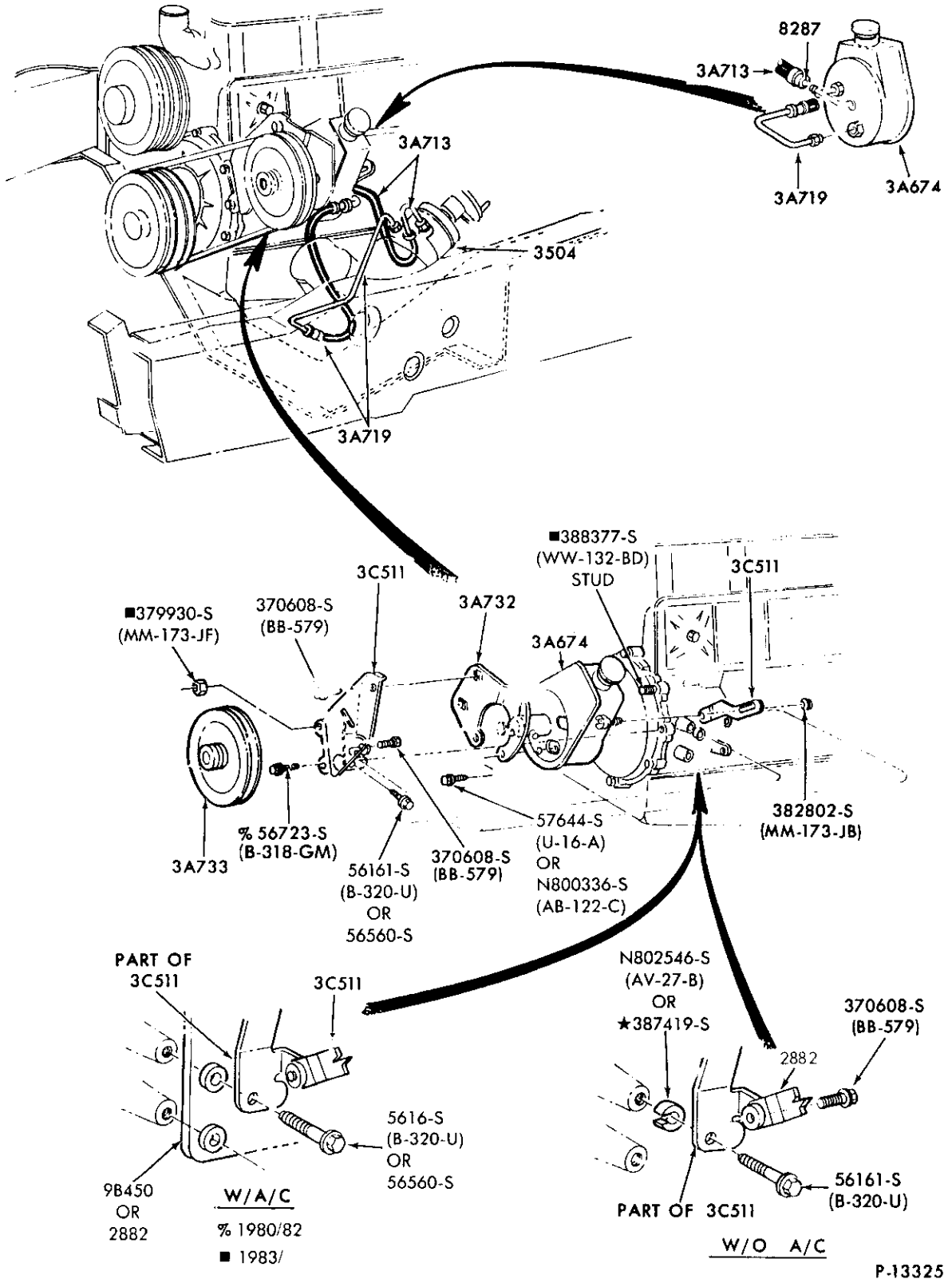

POWER STEERING HOSE and PUMP INSTALLATION  
1980/86 E100/350 — 6 CYL. 300

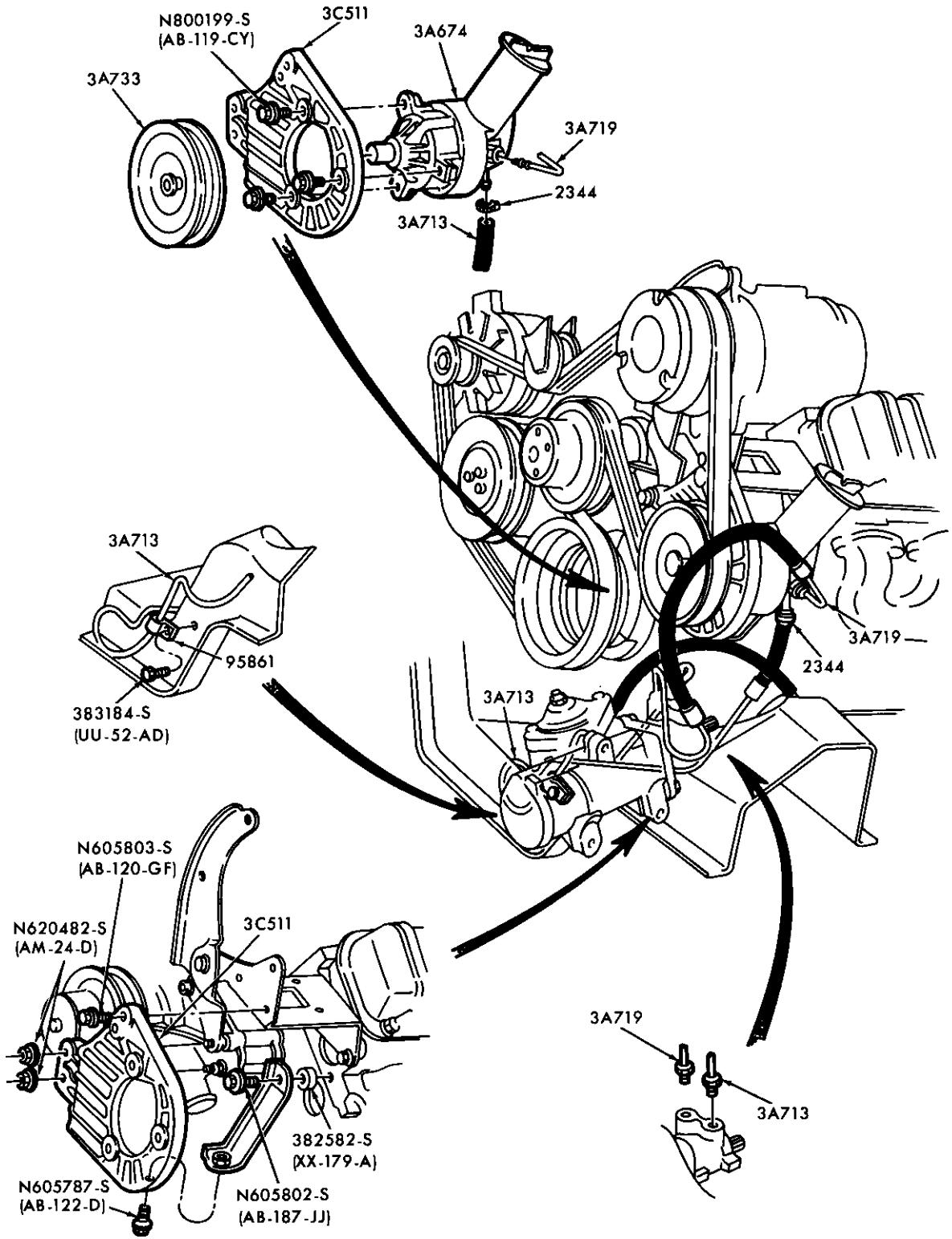

P-17053

POWER STEERING and PUMP INSTALLATION  
1982/83 F100 — 6 CYL. 230 — with A/C





1980/89  
LIGHT TRUCK

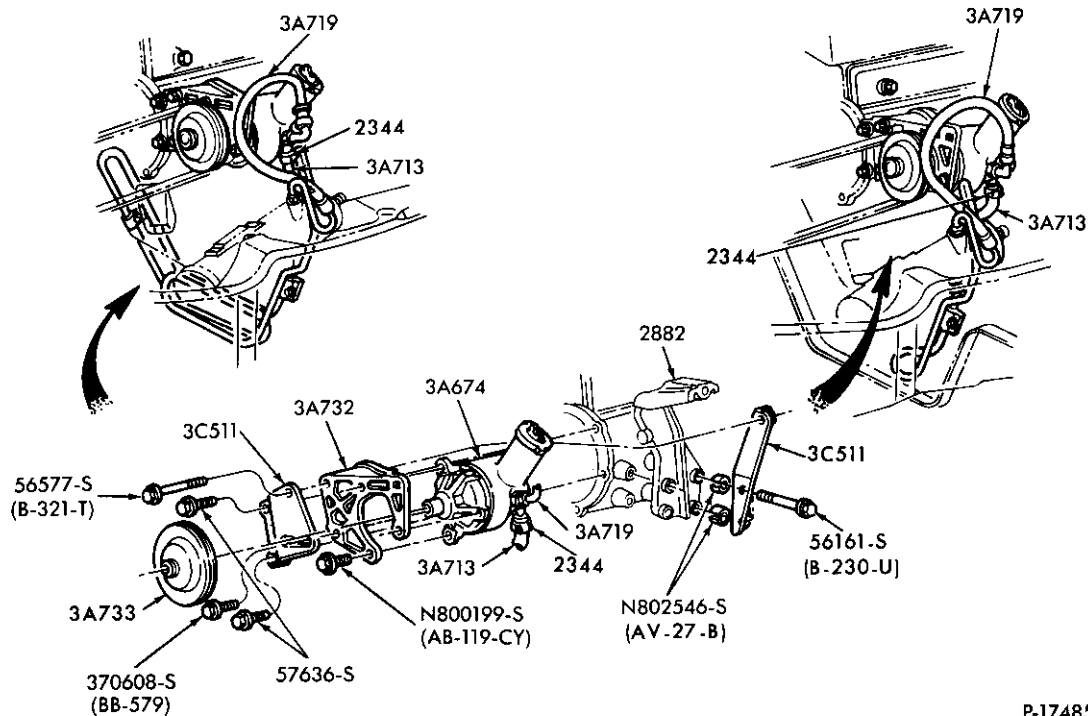

P-17485

POWER STEERING HOSE and PUMP INSTALLATION  
1980/86 F-U100/350 — 6 CYL. 300 (4.9L)

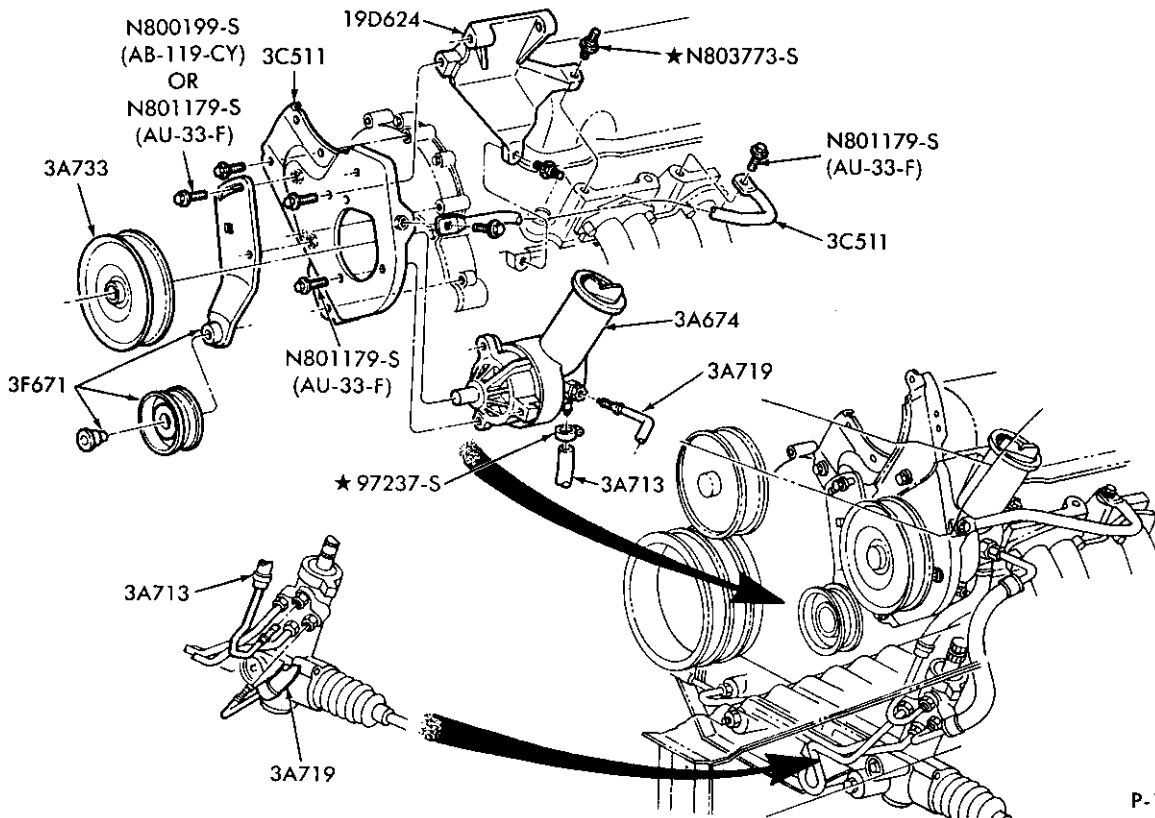

P-18930

POWER STEERING HOSE and PUMP INSTALLATION  
1986 A — 6 CYL. 171 (2.8L)

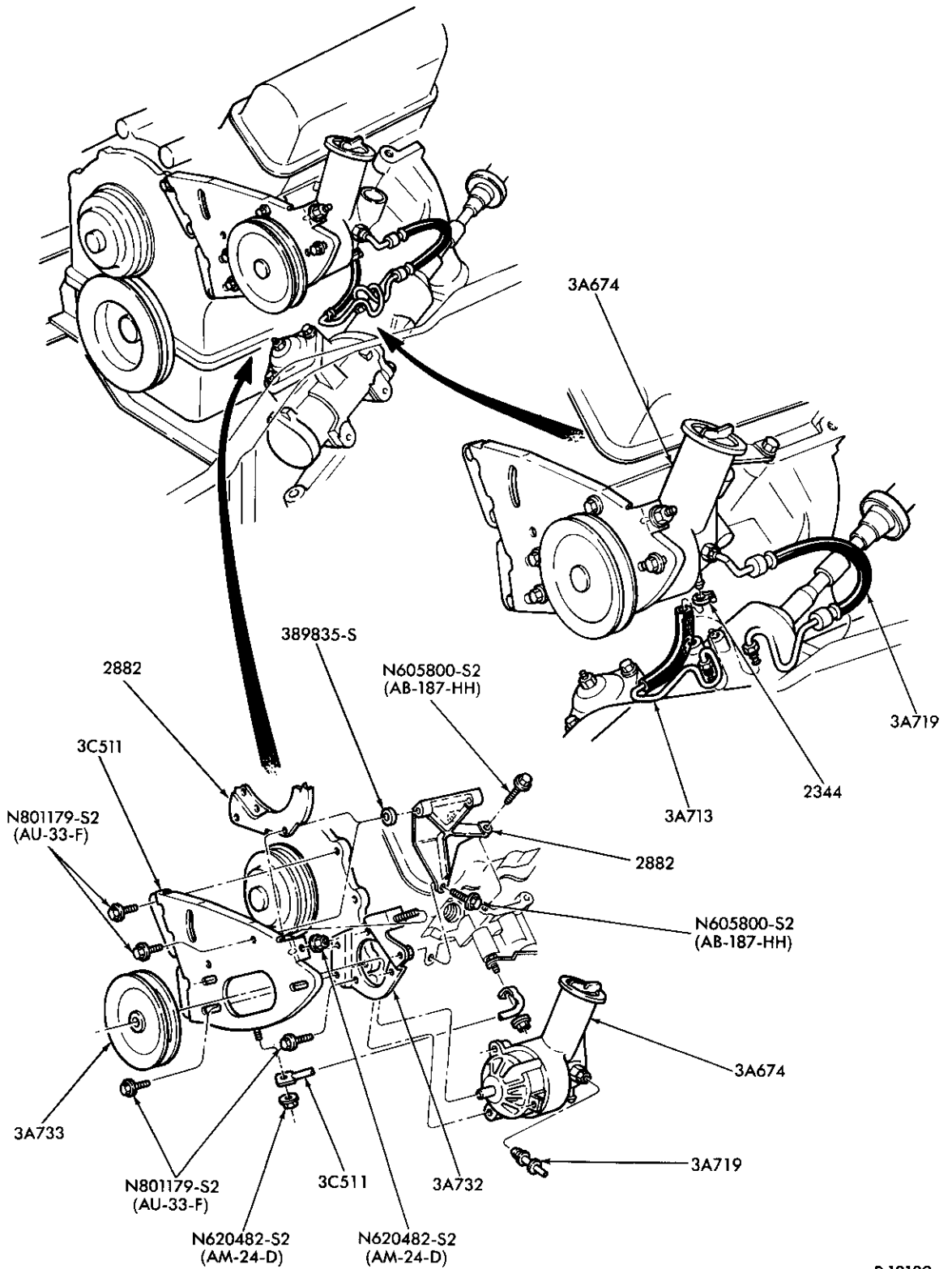

P-18139

**POWER STEERING HOSE and PUMP INSTALLATION**  
1983/85 R and 1984/85 B — 6 CYL. 171 (2.8L)

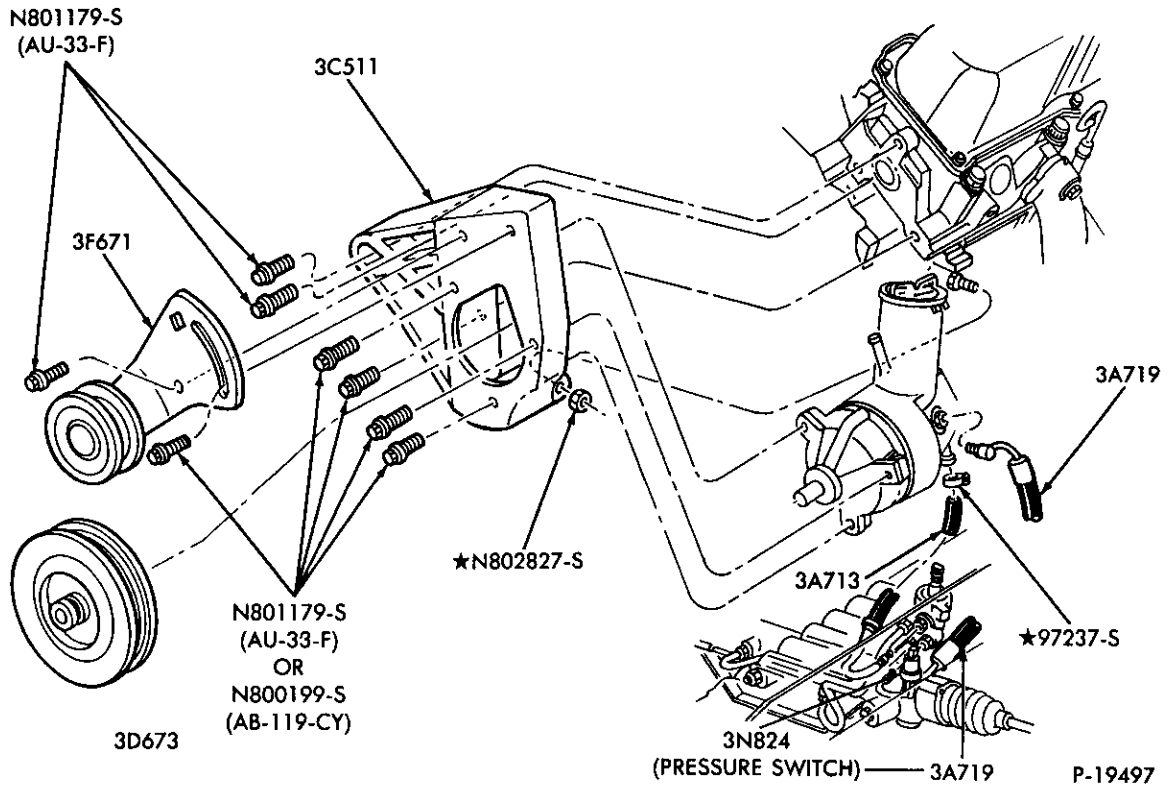

POWER STEERING HOSE and PUMP INSTALLATION  
1986/87 A — 6 CYL. 183 (3.0L)

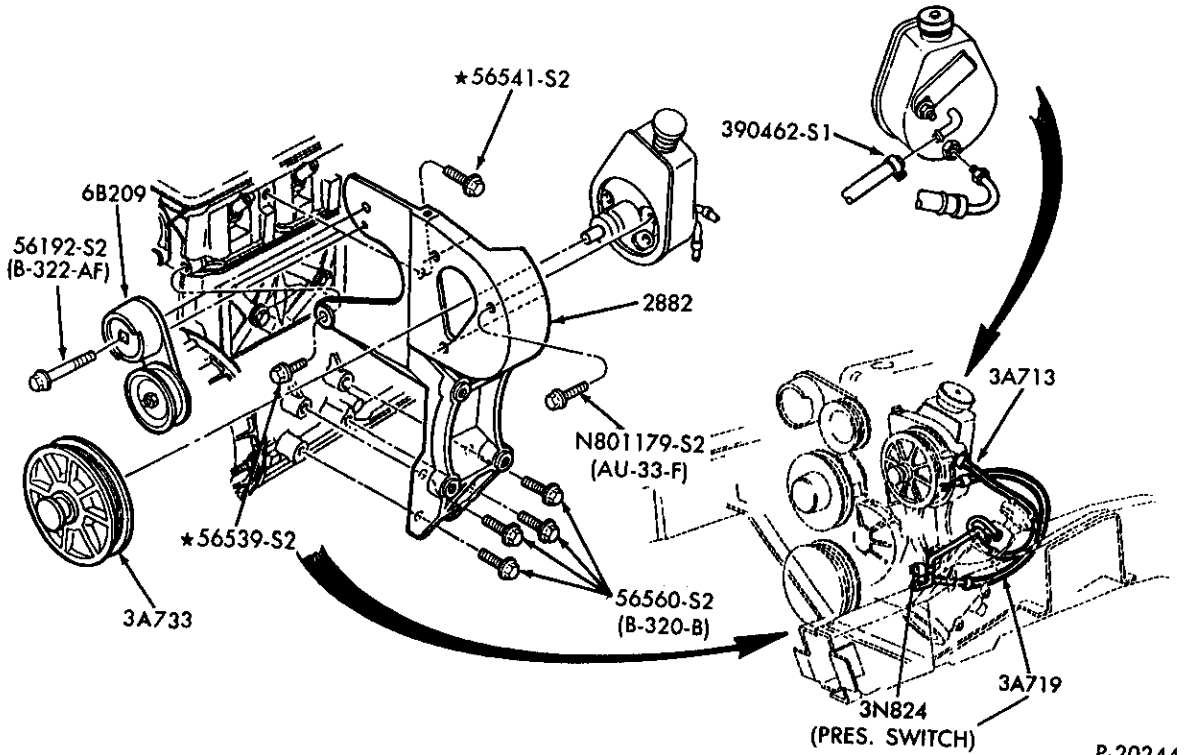

POWER STEERING HOSE and PUMP INSTALLATION  
1987/ E150/350 — 6 CYL. 300 (4.9L) — E.F.I.

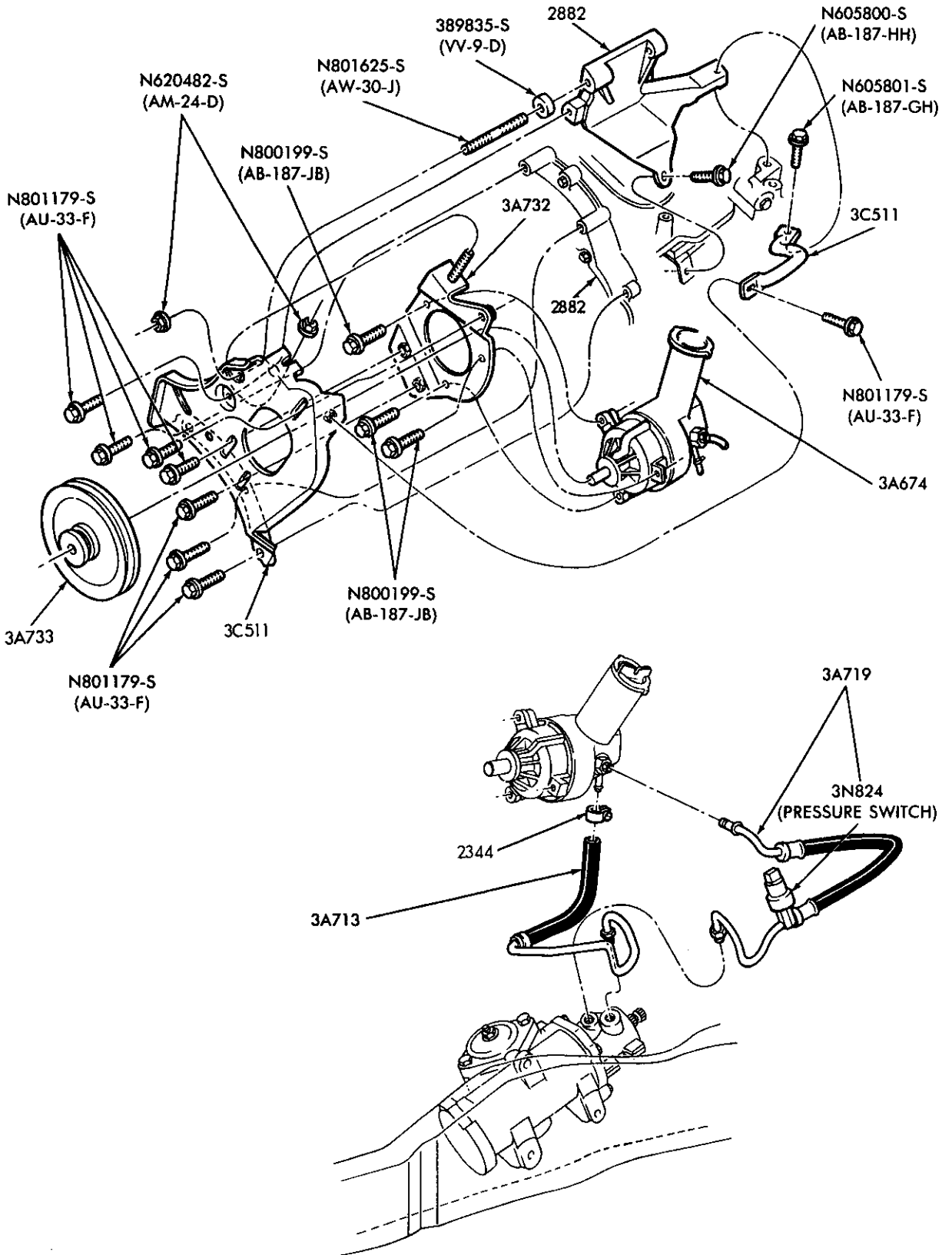

P-19498

**POWER STEERING HOSE and PUMP INSTALLATION**  
1986/ B and R — 6 CYL. 177 (2.9L)

1980/89  
LIGHT TRUCK

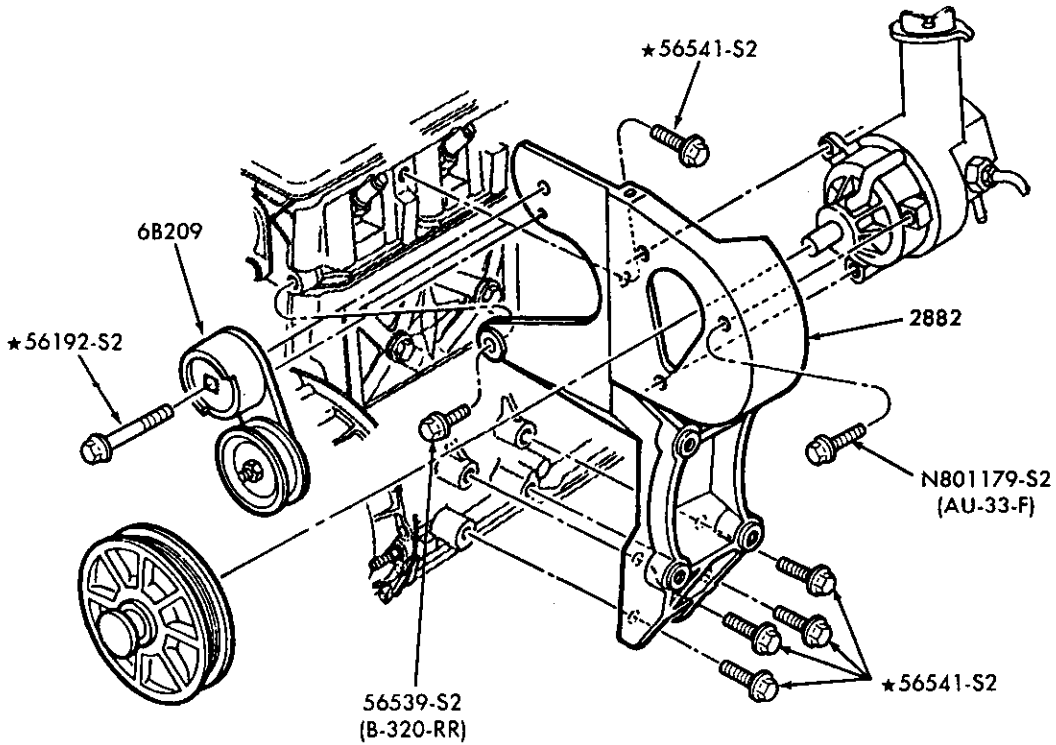
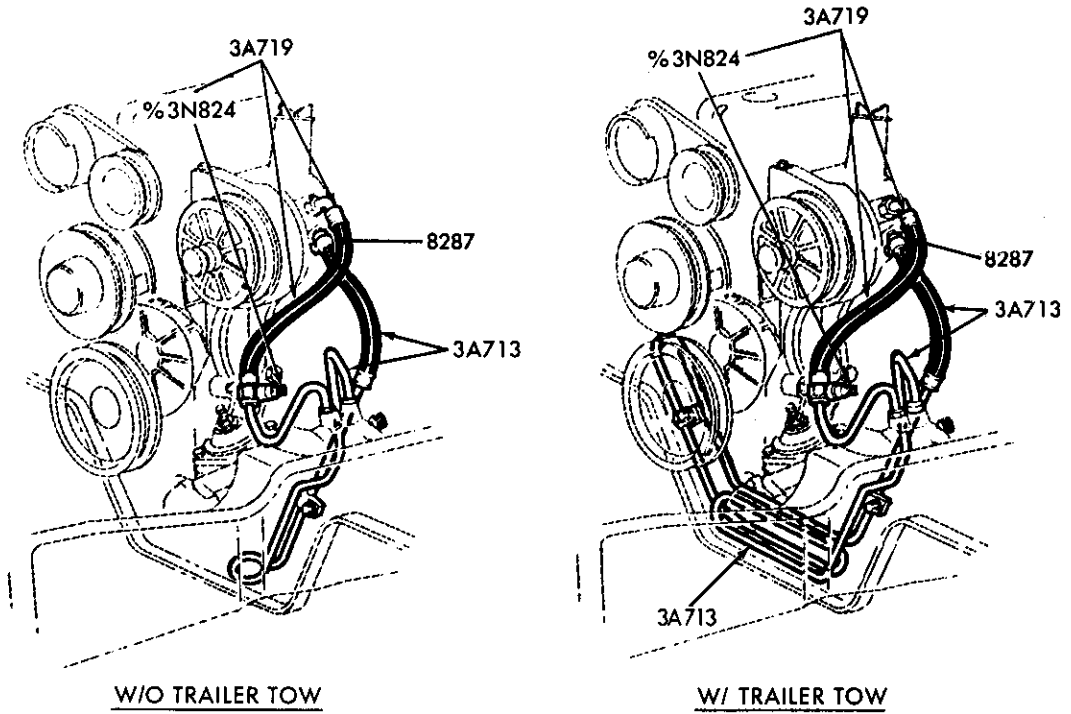

% USE N801547-S (AT-1-G) "O" RING TO SEAL 3N824 PRESSURE SWITCH

P-20245

POWER STEERING HOSE and PUMP INSTALLATION  
1987/ F150/350 and U150 — 6 CYL. 300 (4.9L) — E.F.I.







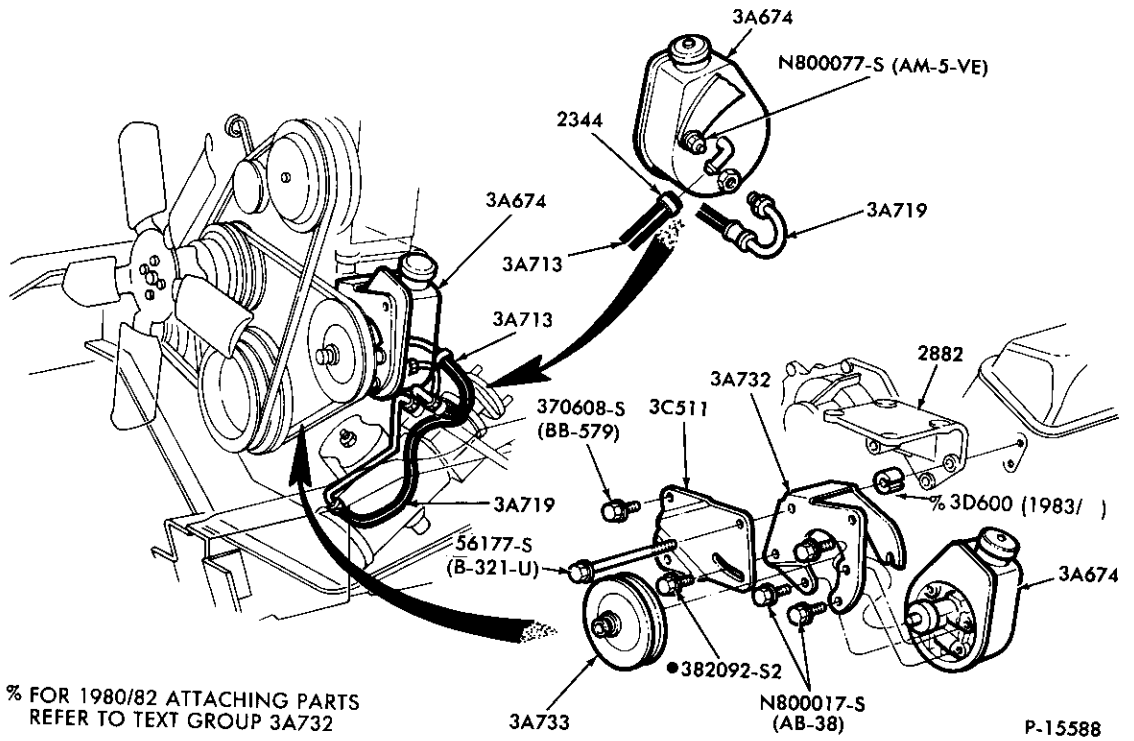

POWER STEERING HOSE and PUMP INSTALLATION  
1980/87 E100/350 — 8 CYL. 302 (5.0L), 351W (5.8L) and 460 (7.5L)

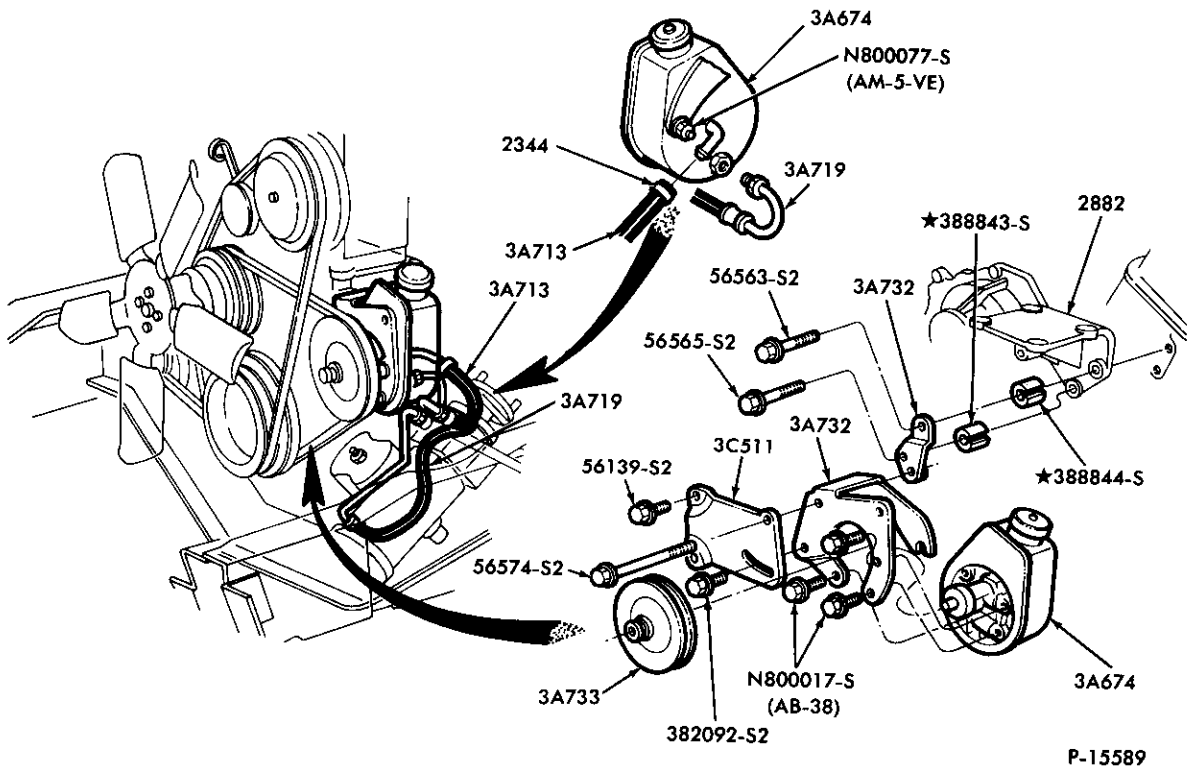

POWER STEERING HOSE and PUMP INSTALLATION  
1980/82 E100/350 — 8 CYL. 351M (5.8L) and 400 (6.6L)

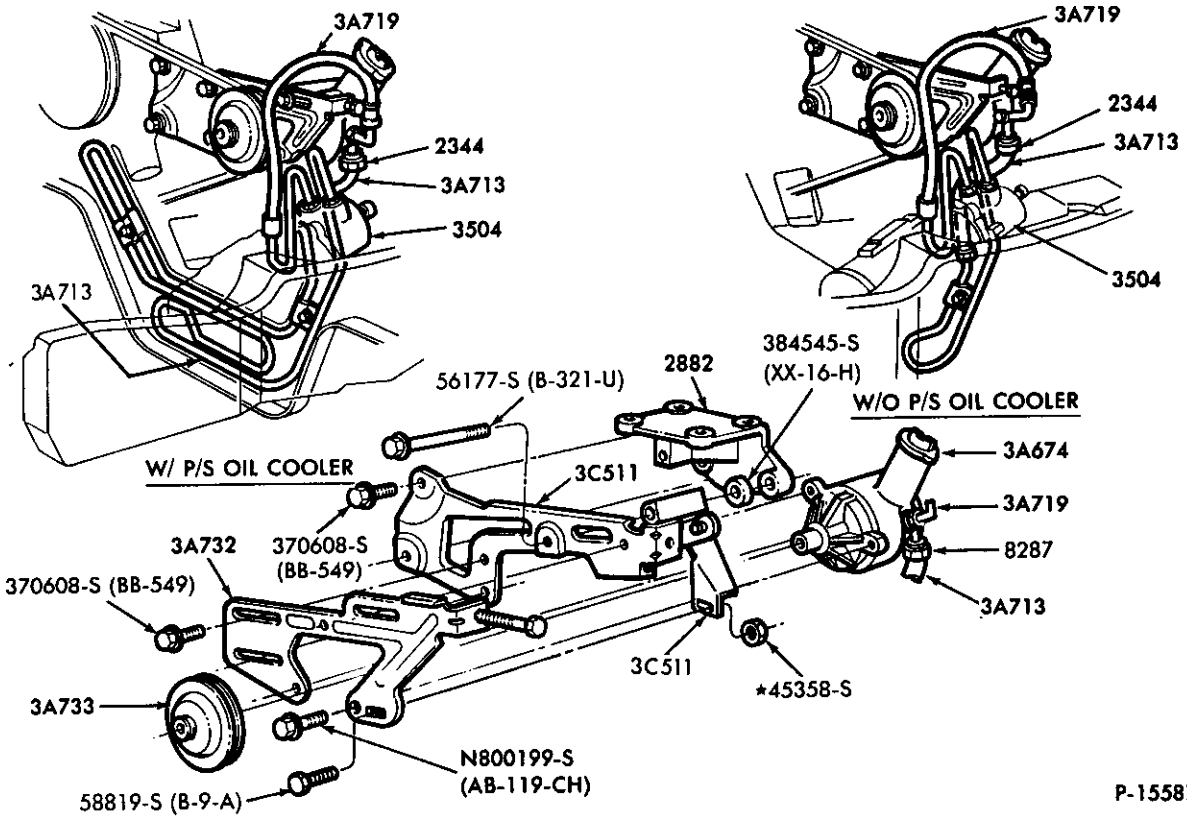

POWER STEERING HOSE and PUMP INSTALLATION  
1980/82 F-U100/350 — 8 CYL. 351M (5.8L) and 400 (6.6L)

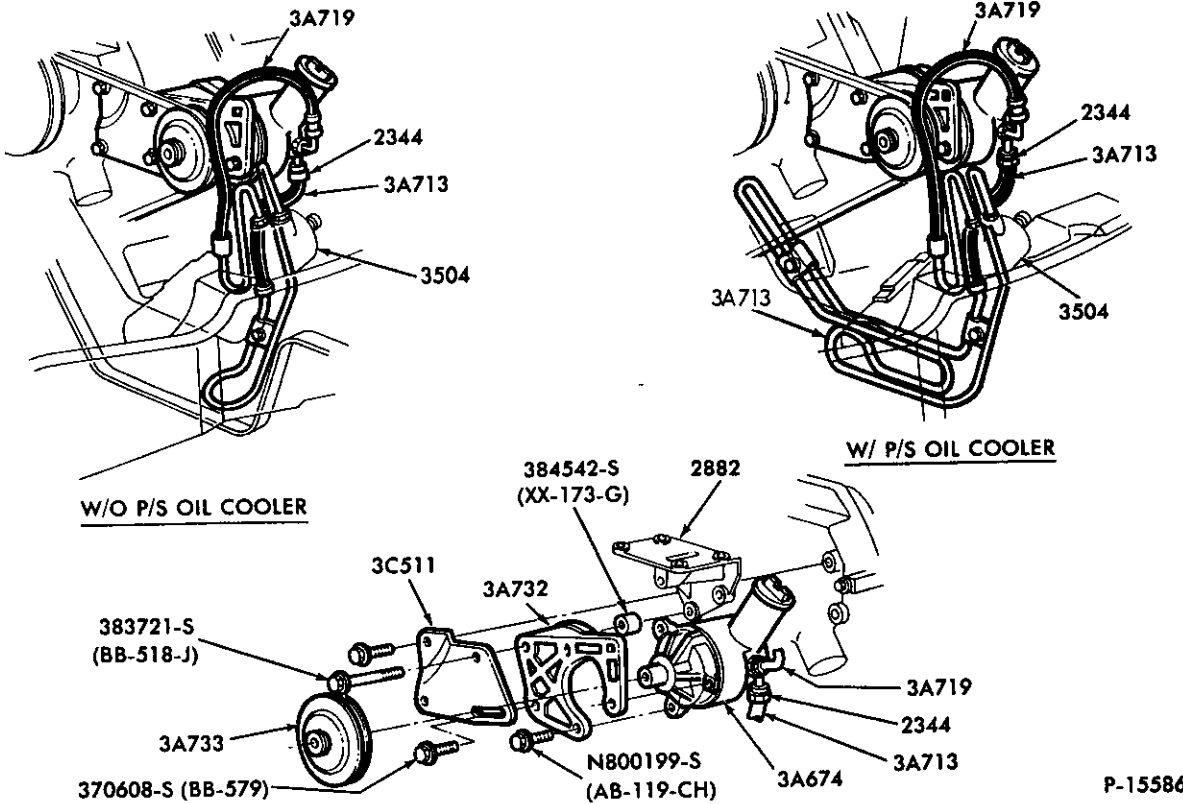

POWER STEERING HOSE and PUMP INSTALLATION  
1980/87 F-U100/350 — 8 CYL. 255 (4.2L), 302 (5.0L) and 351W (5.8L)

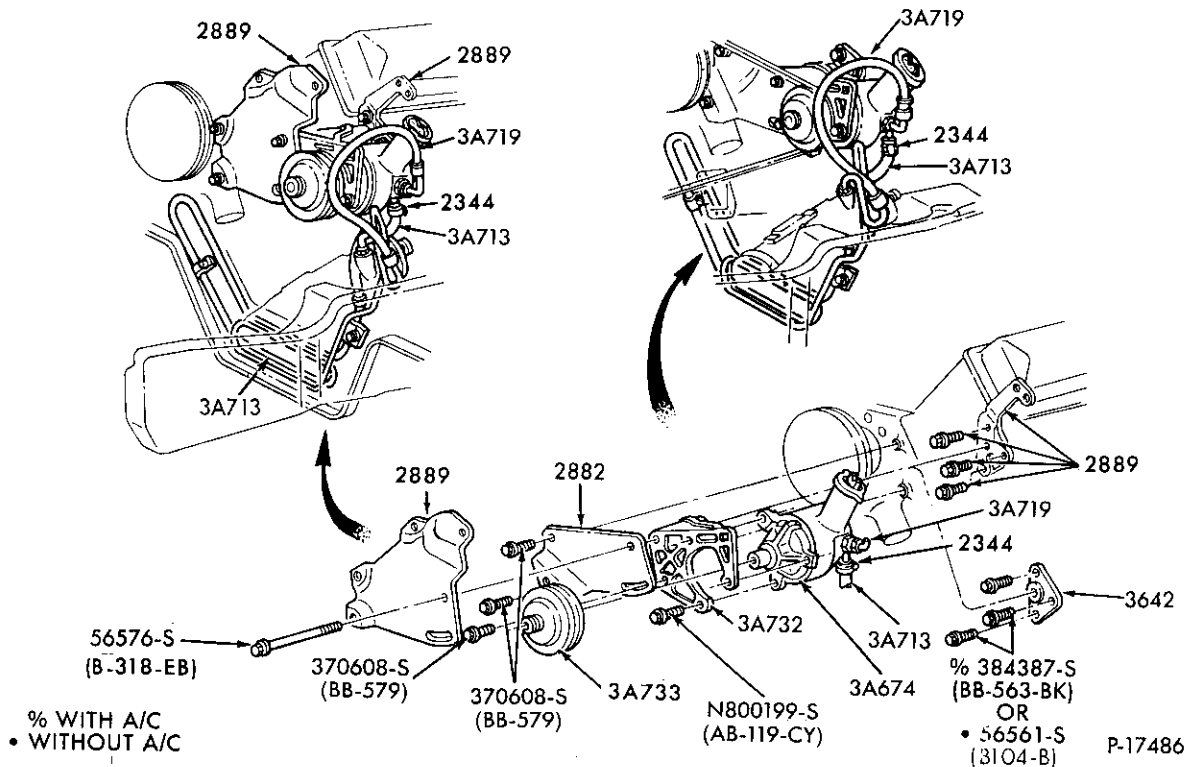

POWER STEERING HOSE and PUMP INSTALLATION  
1983/87 F250/350 — 8 CYL. 460 (7.5L)

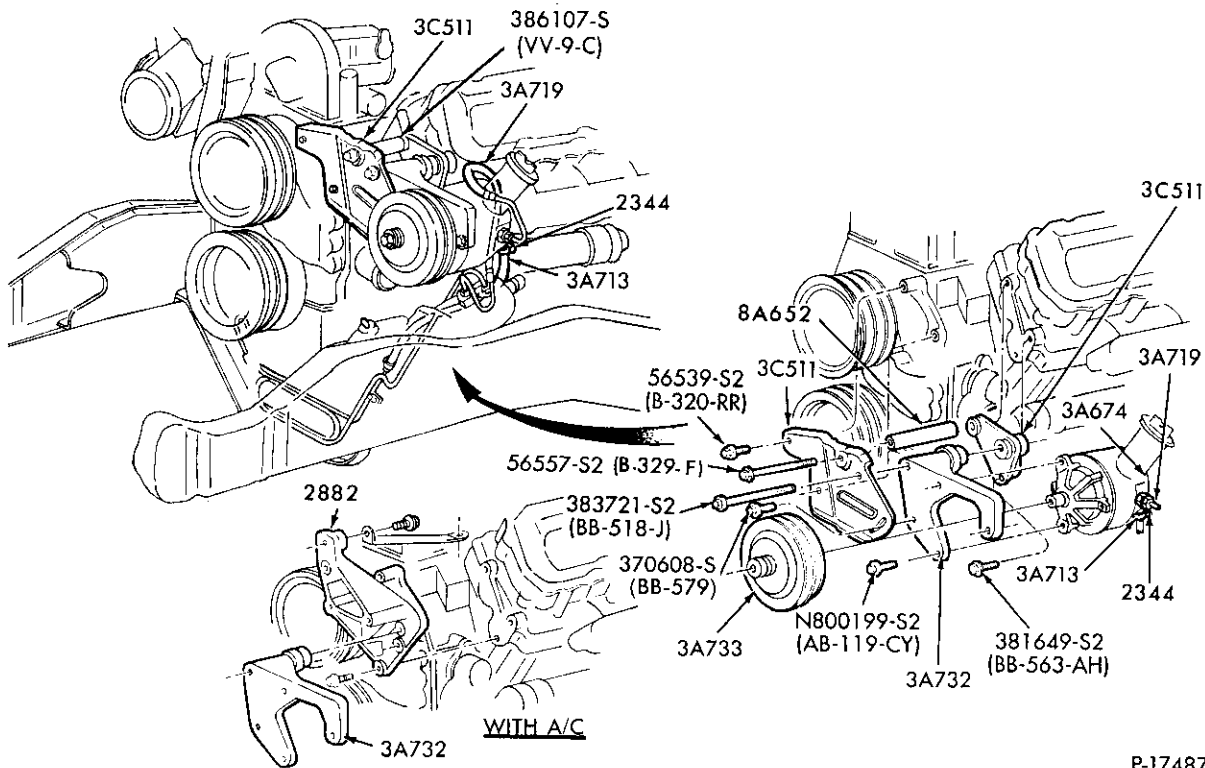

POWER STEERING HOSE and PUMP INSTALLATION  
1983/ F250/350 — 8 CYL. 420 (6.9L) and 446 (7.3L) DIESEL

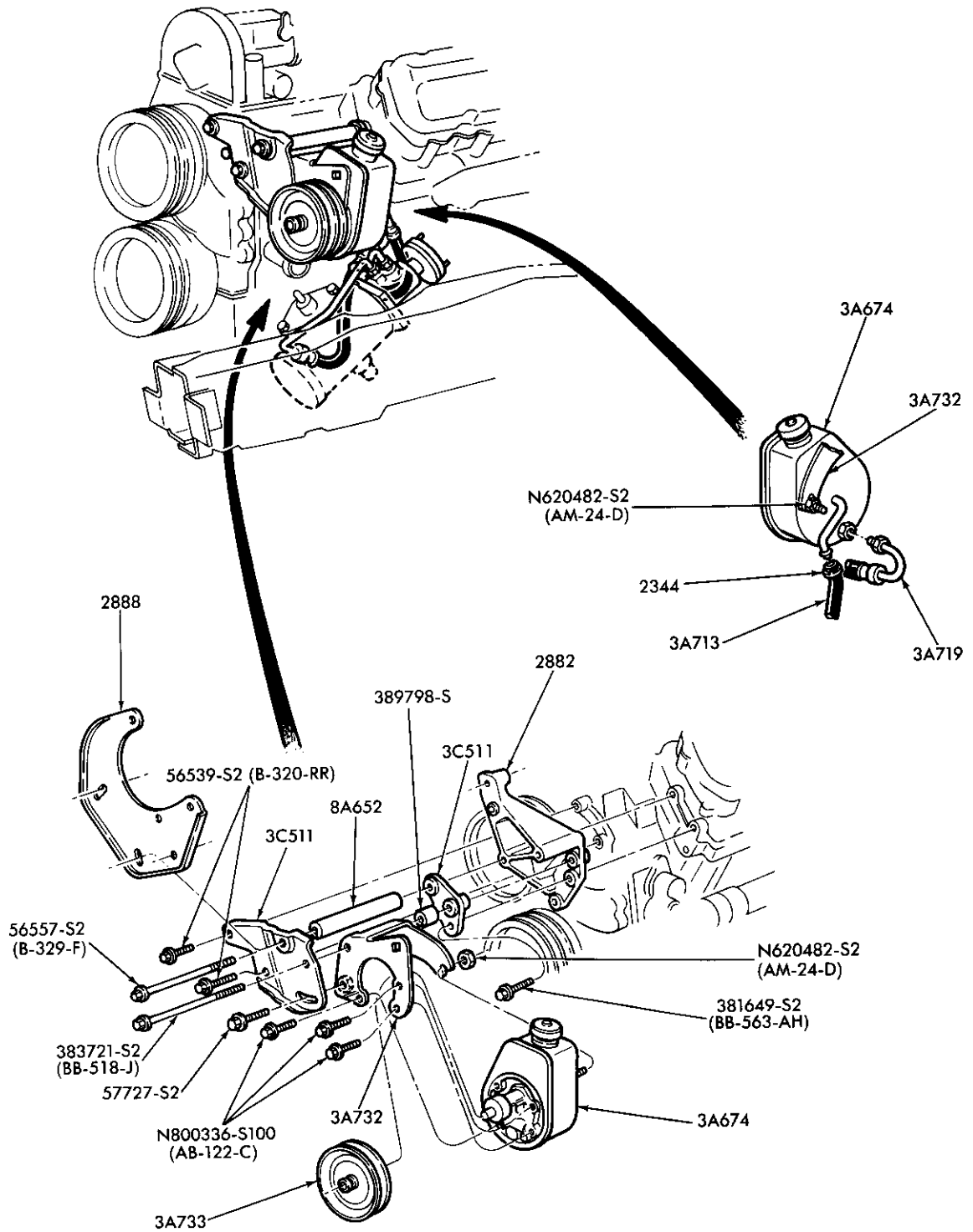

P-18140

POWER STEERING HOSE and PUMP INSTALLATION  
1983/ E250/350 — 8 CYL. 420 (6.9L) and 446 (7.3L) DIESEL

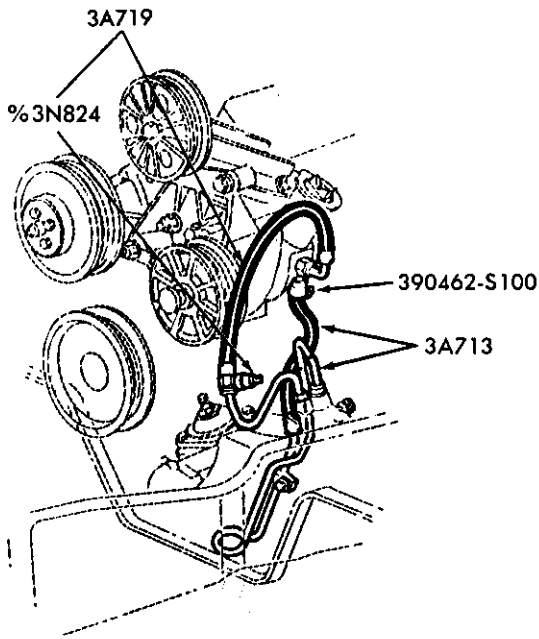

W/O TRAILER TOW

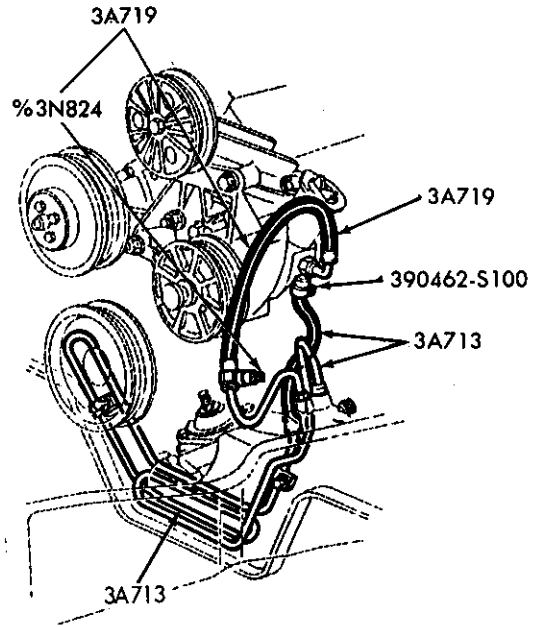

W/TRAILER TOW

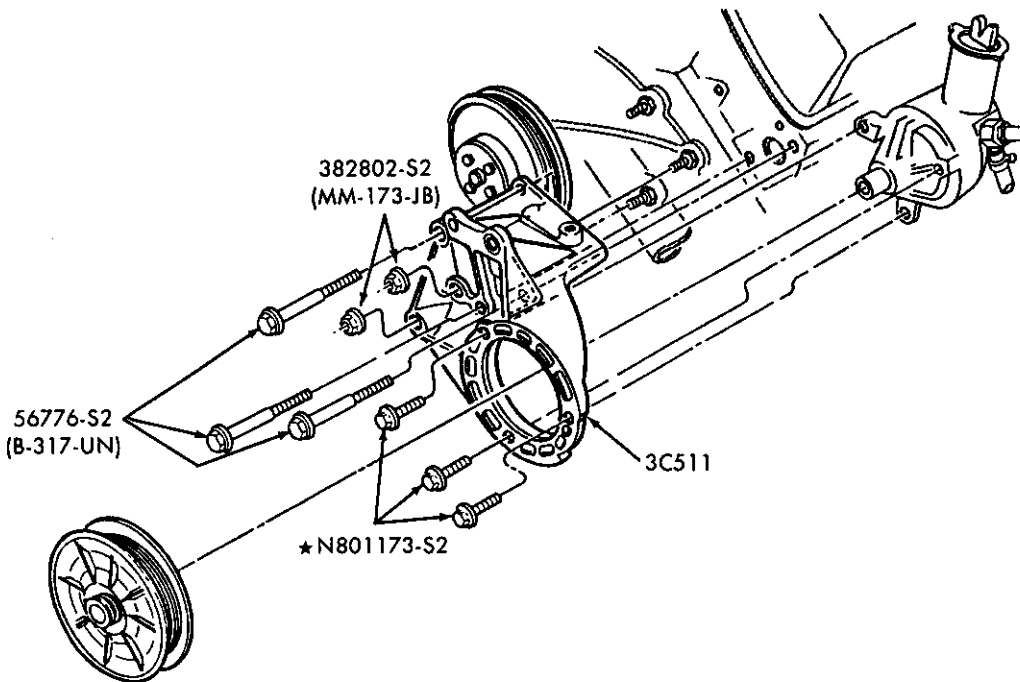

% USE N801547-S (AT-1-G) "O" RING TO SEAL 3N824 PRESSURE SWITCH

P-20243

POWER STEERING HOSE and PUMP INSTALLATION  
1987 F150/250 and U150 — 8 CYL. 302 (5.0L) — E.F.I.

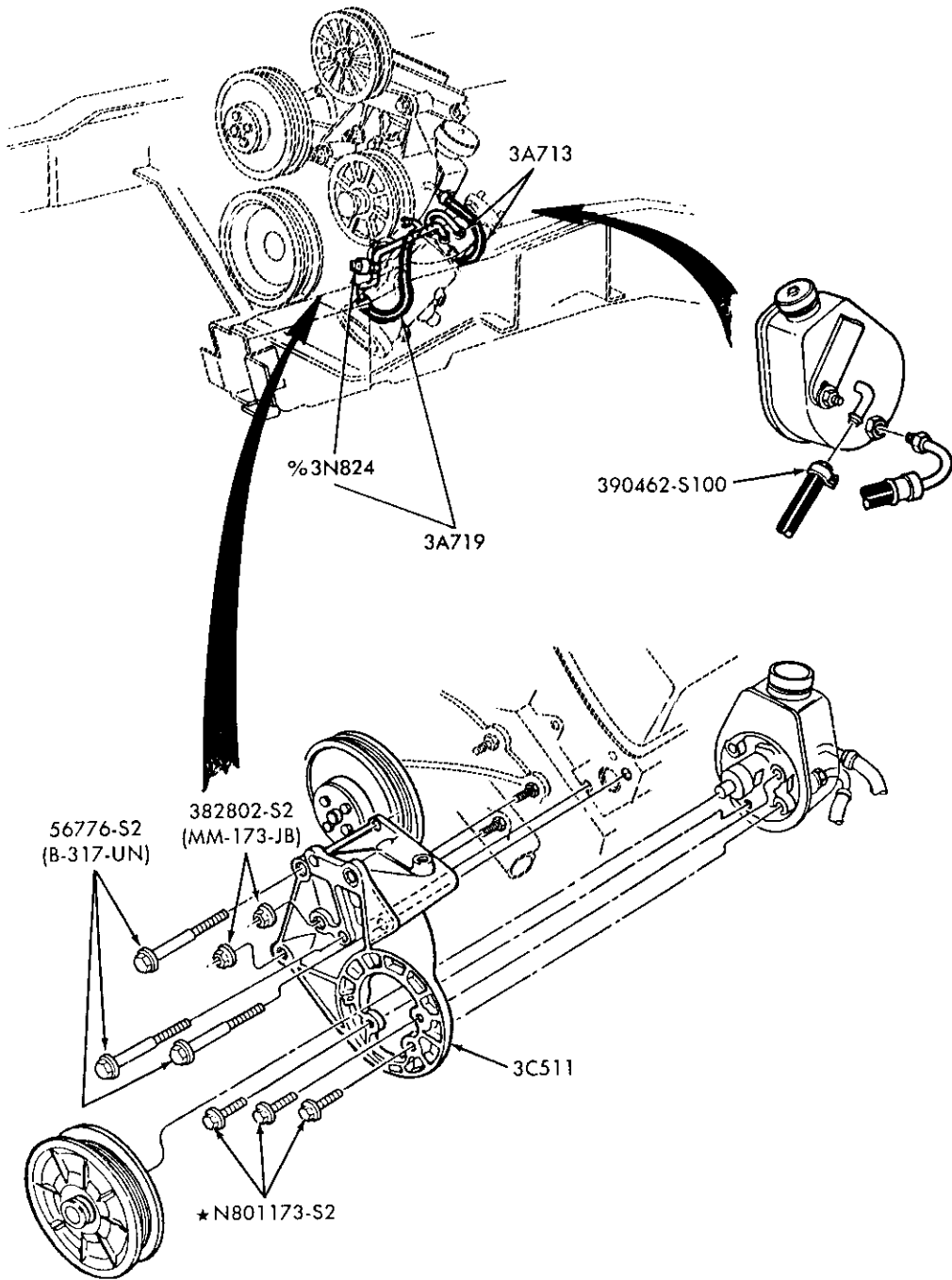

% USE N801547-S (AT-1-G) "O" RING TO SEAL 3N824 PRESSURE SWITCH

P-20242

POWER STEERING HOSE and PUMP INSTALLATION  
1987 E150/250 — 8 CYL. 302 (5.0L) — E.F.I.

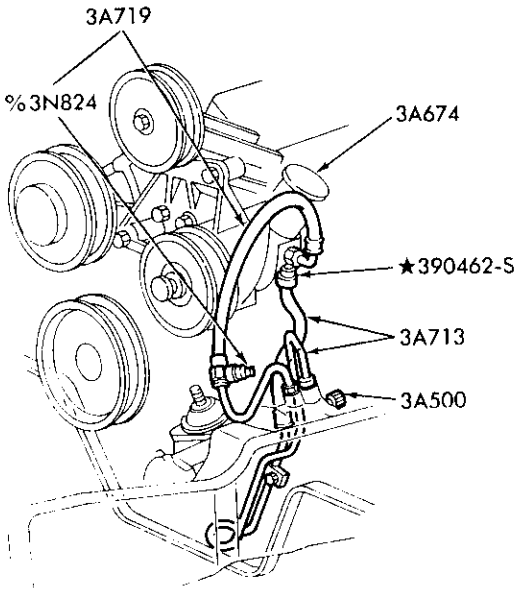

W/O TRAILER TOW

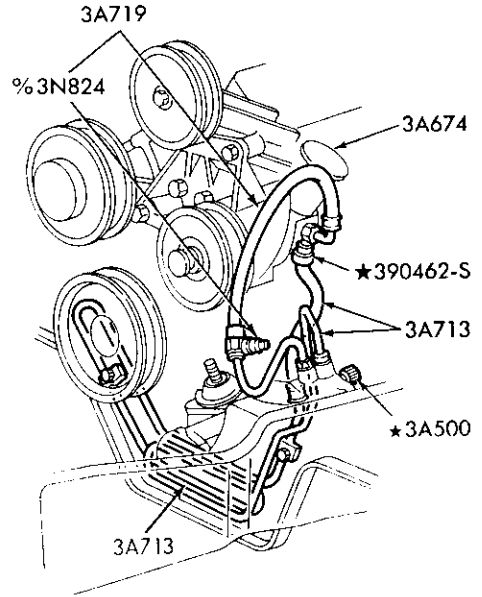

W/TRAILER TOW

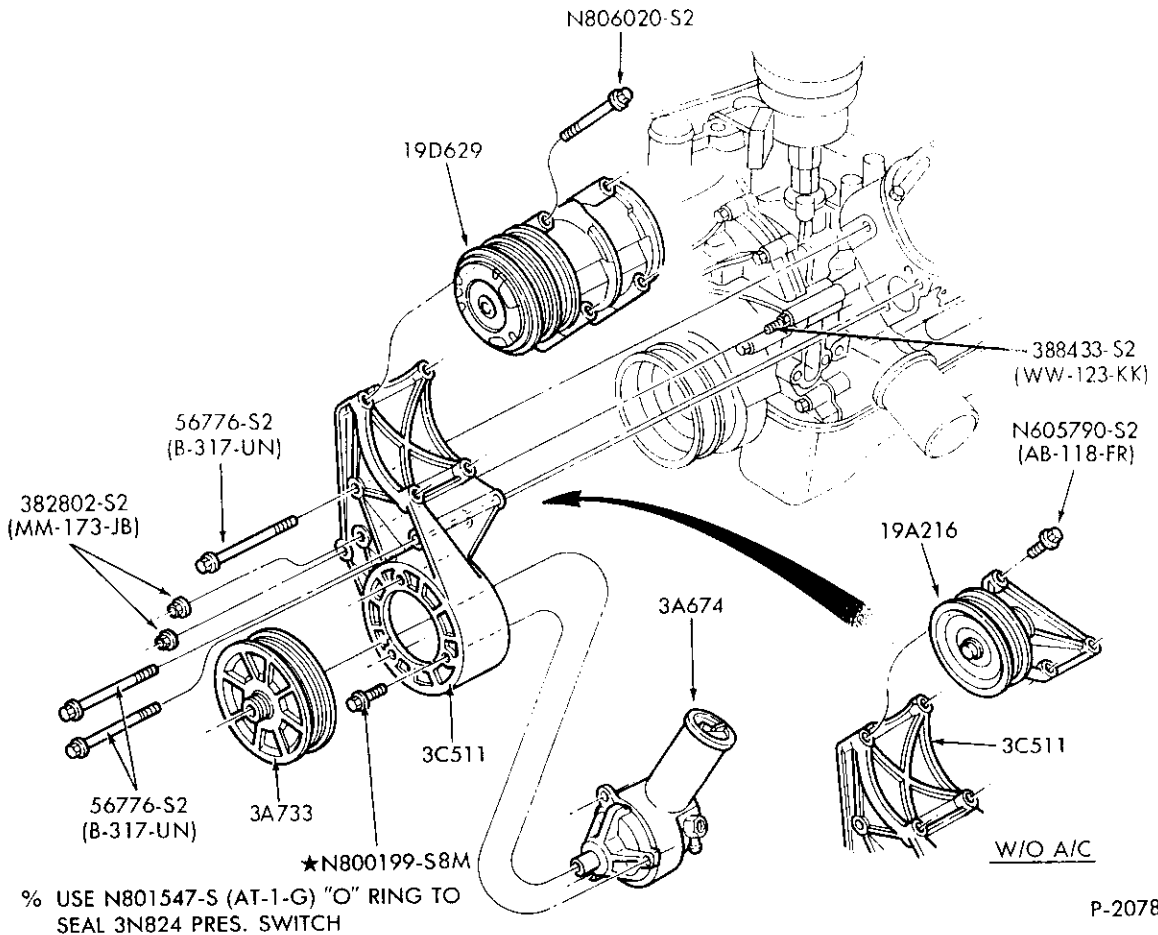

W/O A/C

P-20786

POWER STEERING HOSE and PUMP INSTALLATION  
1988/ F150/350 and U150 — 8 CYL. 302 (5.0L) and 351W (5.8L) — E.F.I.

1980/89  
LIGHT TRUCK

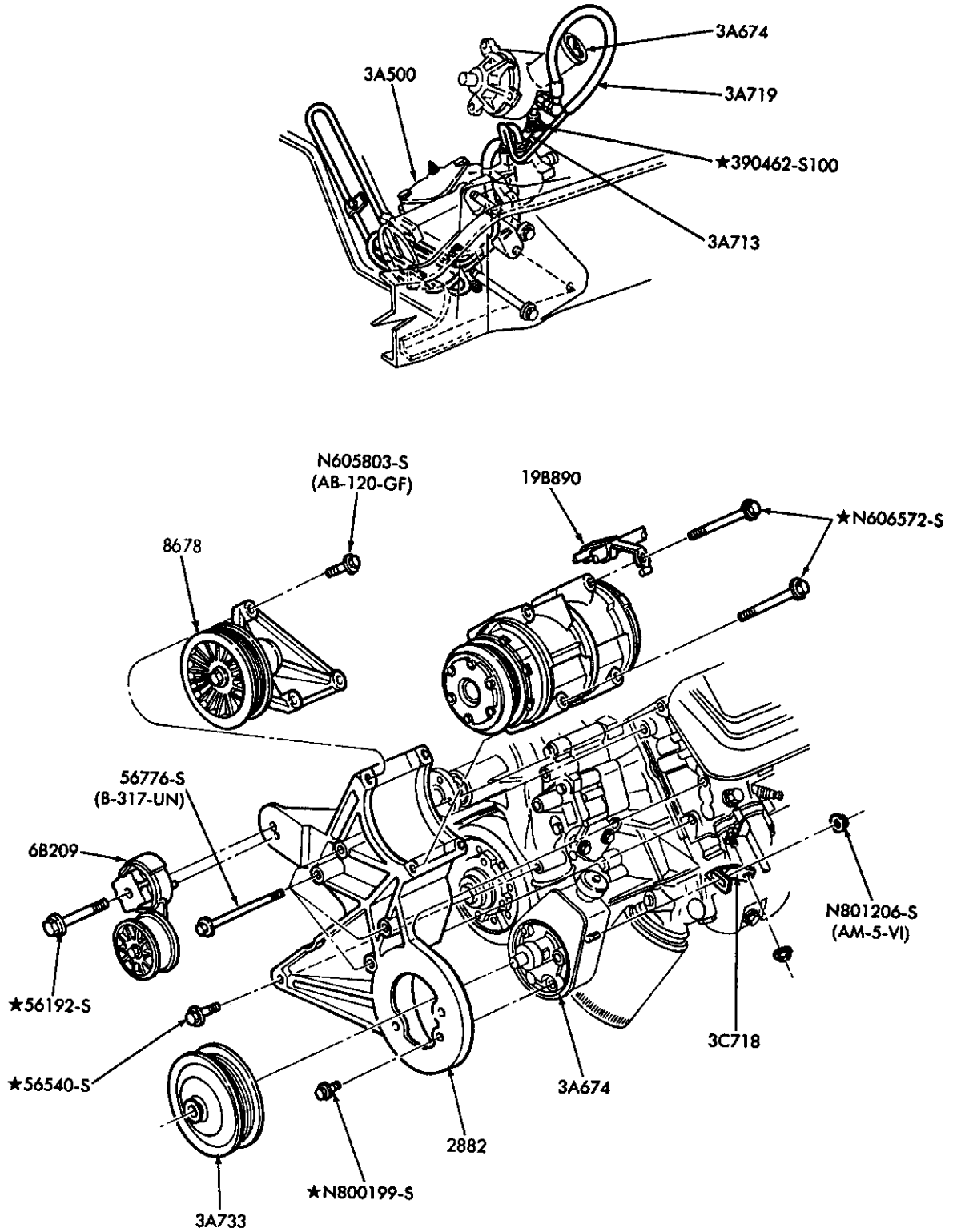

P-20787

POWER STEERING HOSE and PUMP INSTALLATION  
1988/ F250/350 — 8 CYL. 460 (7.5L) — E.F.I.



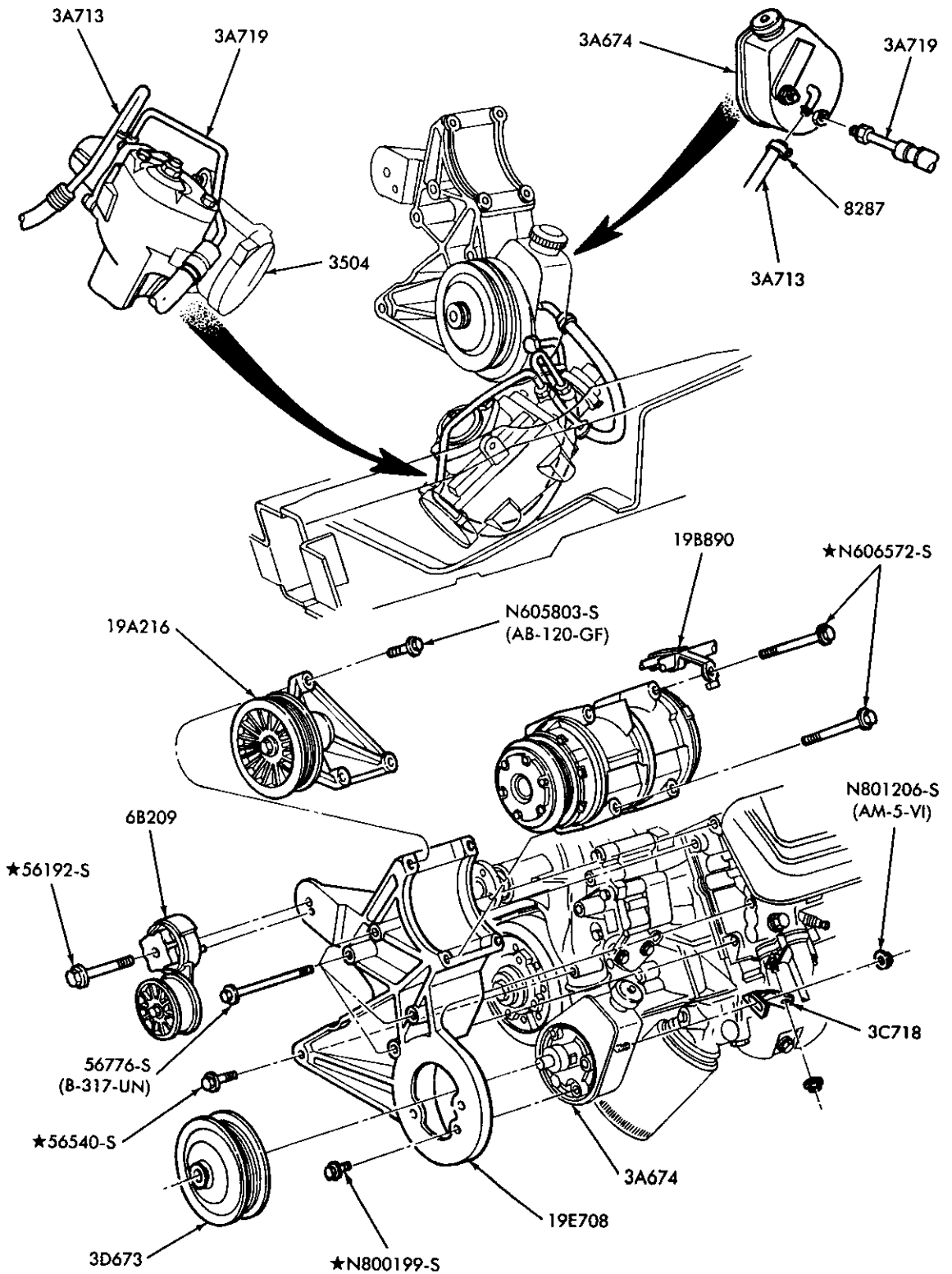

P-20788

**POWER STEERING HOSE and PUMP INSTALLATION**  
1988/ E250/350 — 8 CYL. 460 (7.5L) — E.F.I.

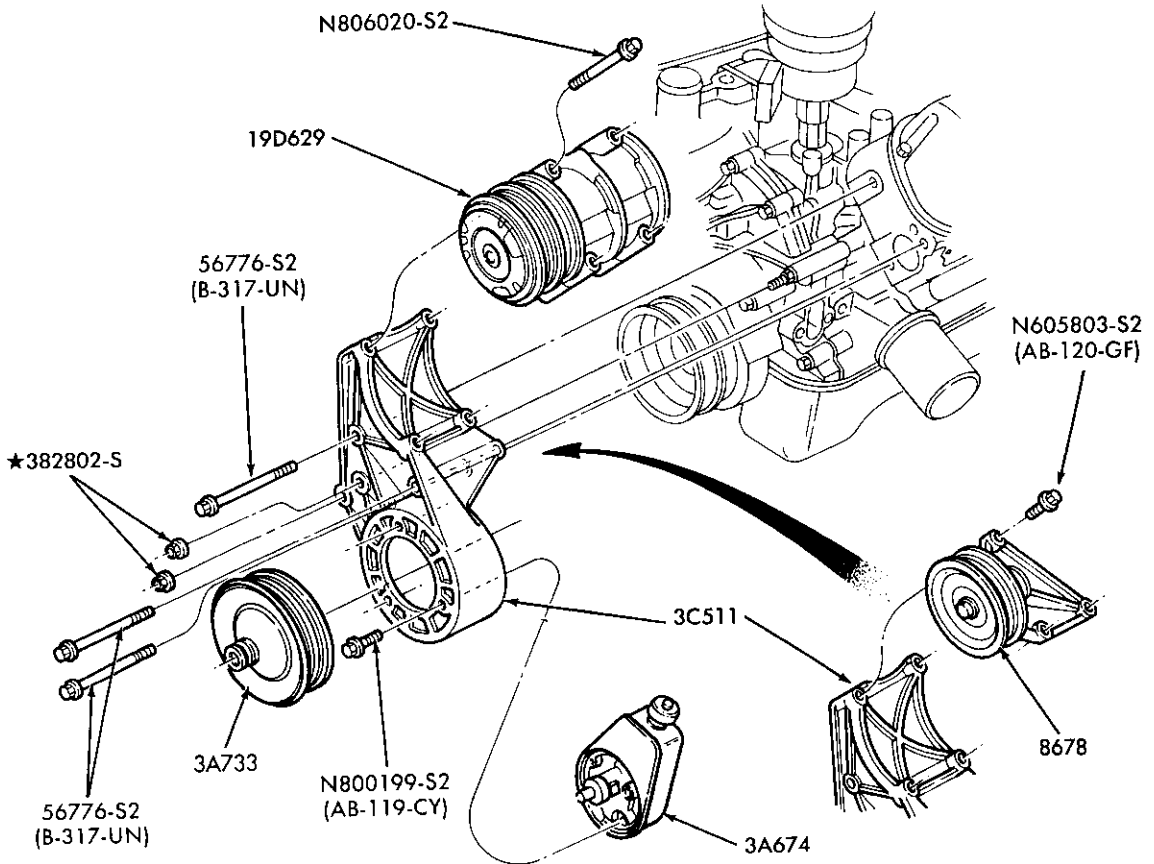
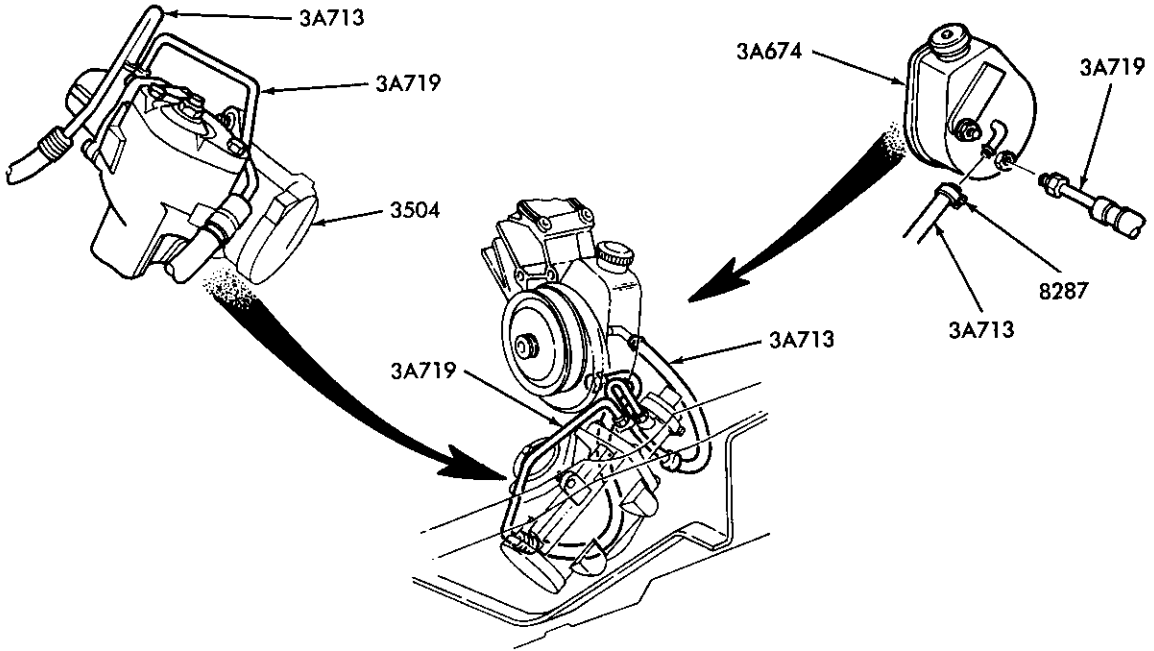

P-20789

POWER STEERING HOSE and PUMP INSTALLATION  
1988/ E150/350 — 8 CYL. 302 (5.0L) and 351W (5.8L) — E.F.I.

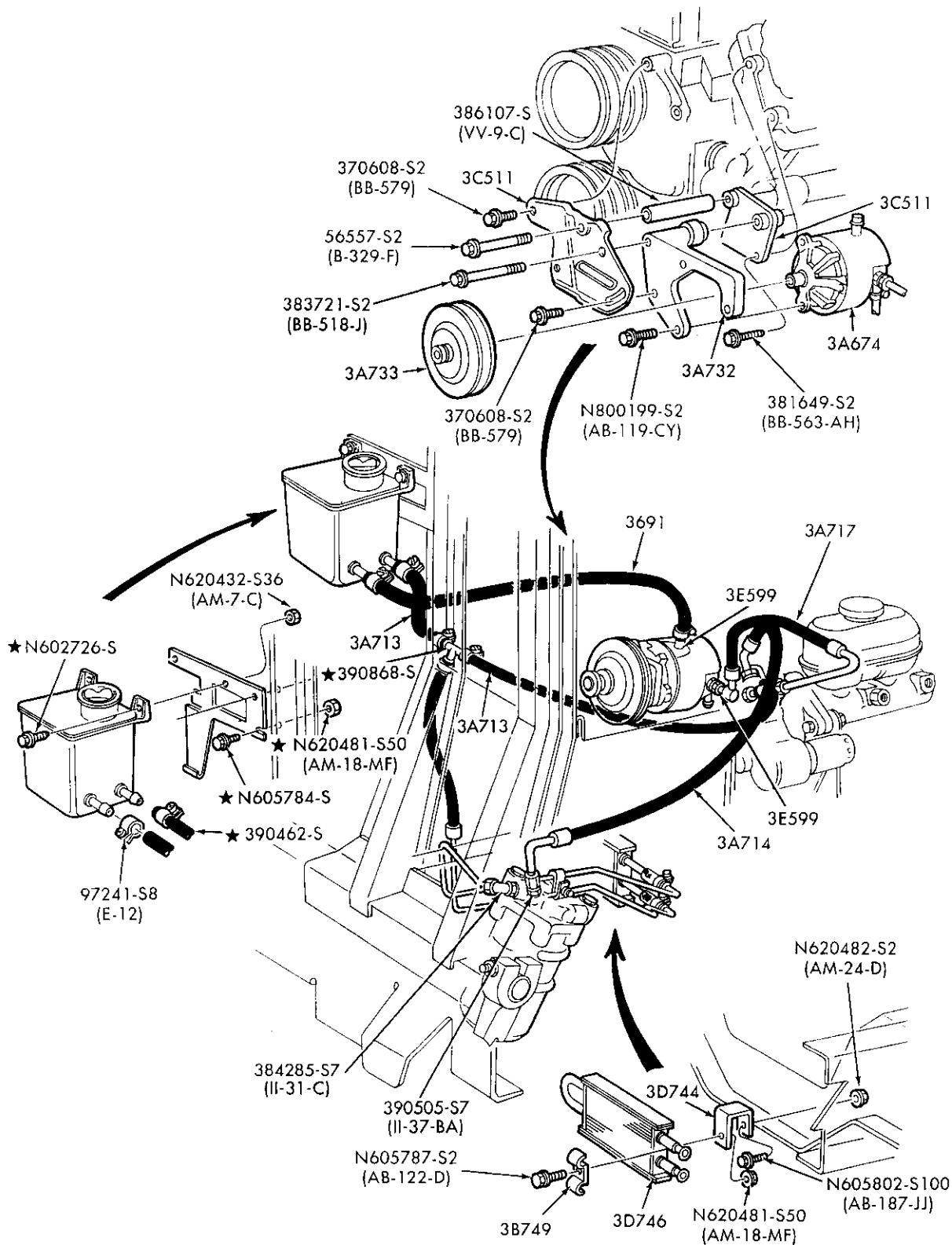

P-21293

POWER STEERING HOSES and PUMP INSTALLATION  
1989 F53 — STRIPPED CHASSIS — 8 CYL. 460 (7.5L) — E.F.I.

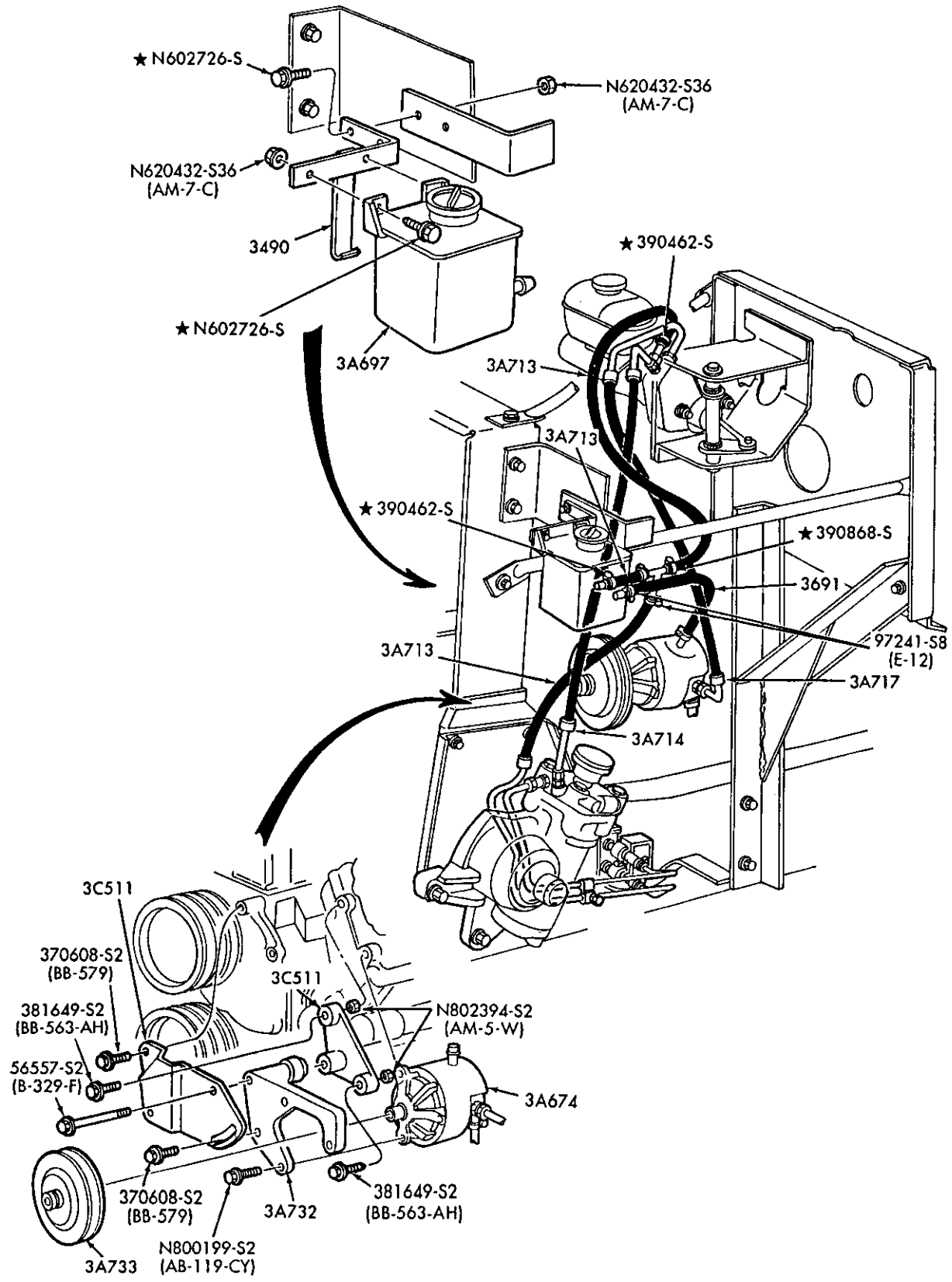

P-21292

POWER STEERING HOSES and PUMP INSTALLATION  
1989 F59 — STRIPPED CHASSIS — 8 CYL. 446 (7.3L) DIESEL

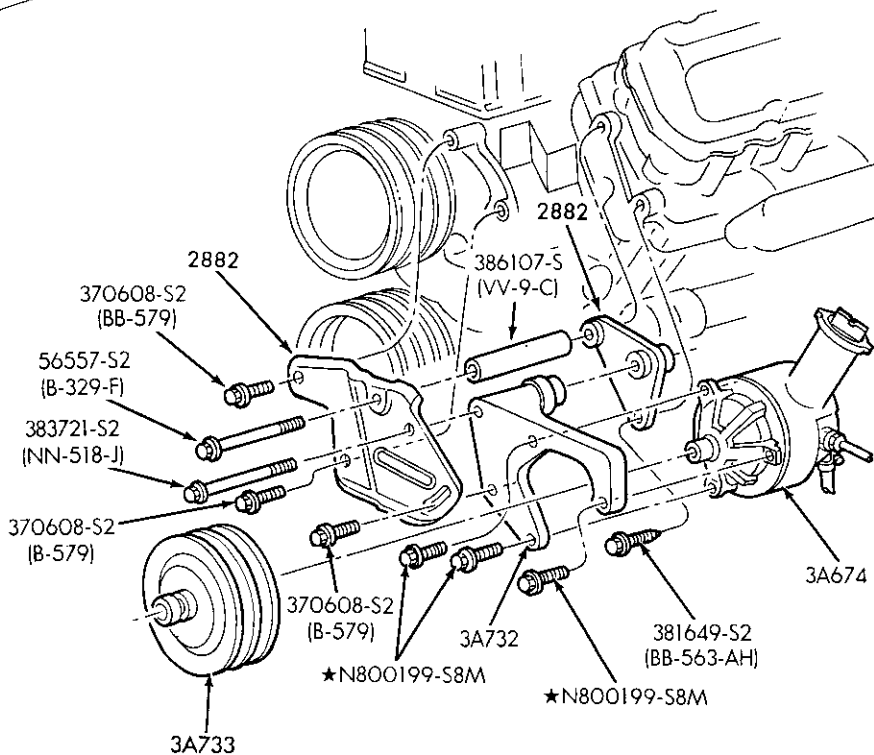
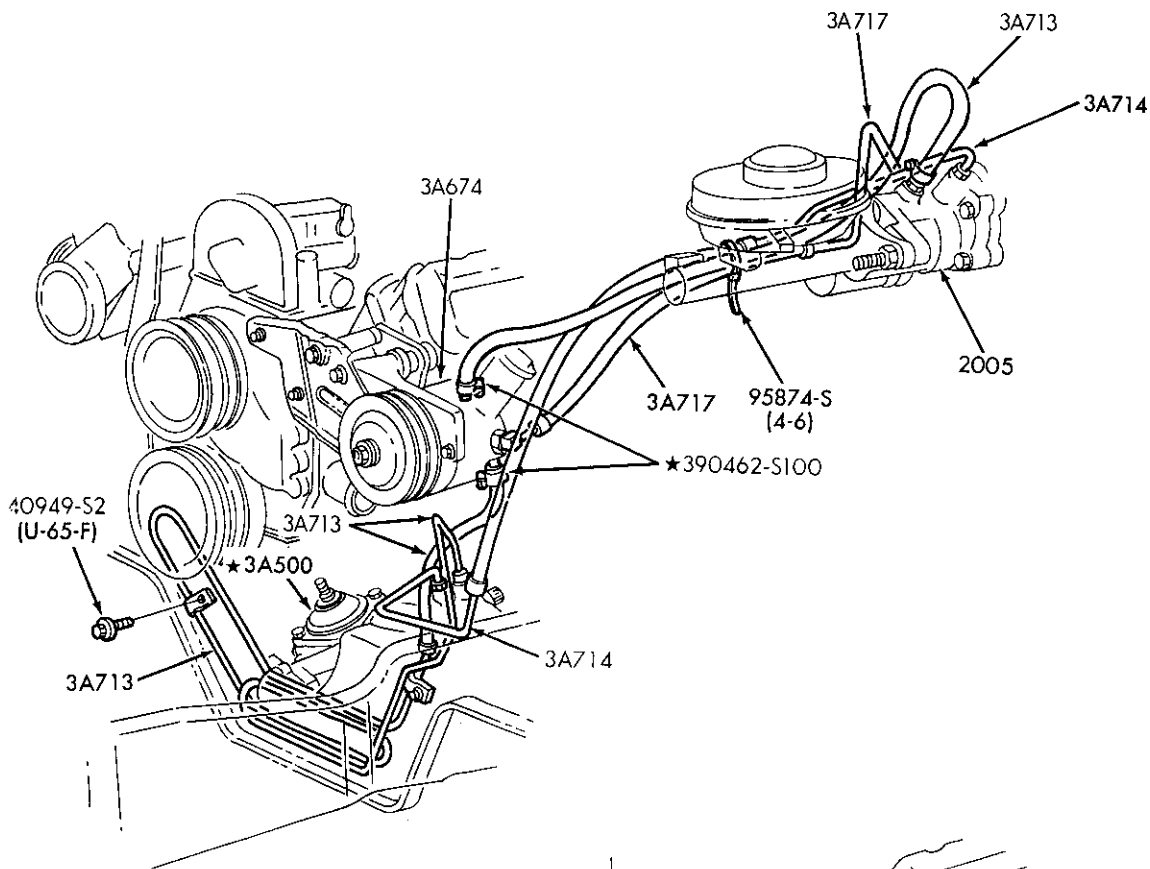

P-21611

**POWER STEERING HOSE and PUMP INSTALLATION**  
1988/ F(SUPER DUTY) — 8 CYL. 446 (7.3L) DIESEL, 460 (7.5L) — E.F.I.



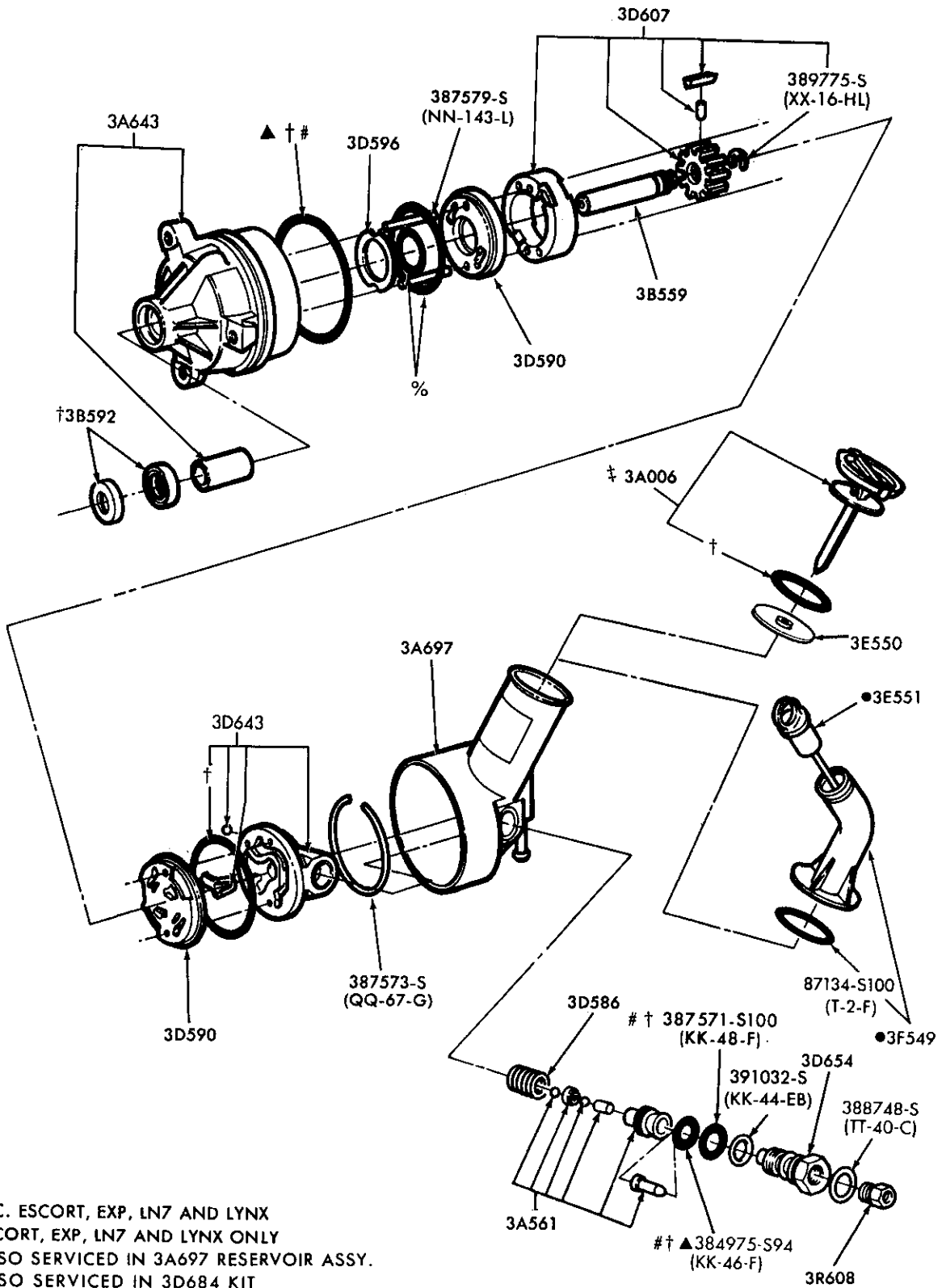

- ‡ EXC. ESCORT, EXP, LN7 AND LYNX
- ESCORT, EXP, LN7 AND LYNX ONLY
- ▲ ALSO SERVICED IN 3A697 RESERVOIR ASSY.
- # ALSO SERVICED IN 3D684 KIT
- %SERVICED ONLY IN 3B584 KIT
- † ALSO SERVICED IN 3B584 KIT

P-14265

POWER STEERING PUMP ASSY. — FORD C-II DESIGN  
1980/ F-U100/350, F(SUPER DUTY), 1983/ R, 1984/ B and 1986/ A

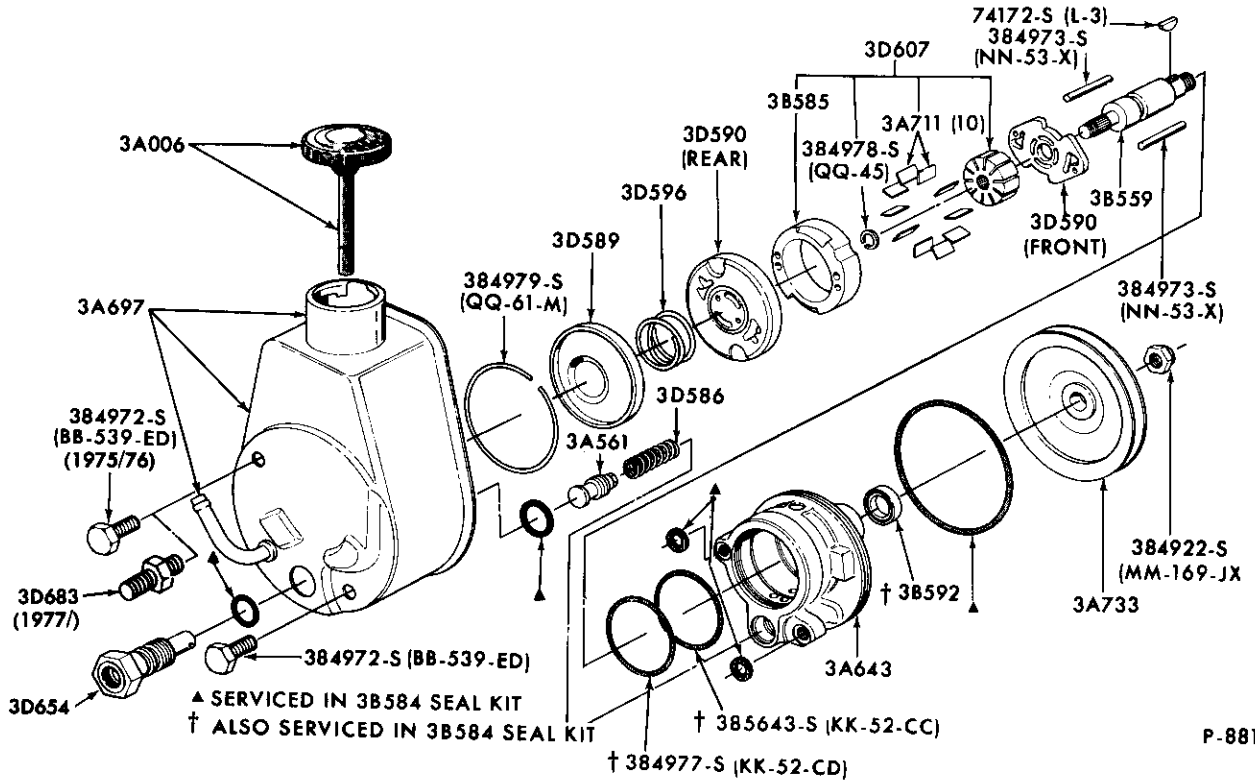

P-8816

POWER STEERING PUMP (SAGINAW DESIGN)  
1980/ E100/350

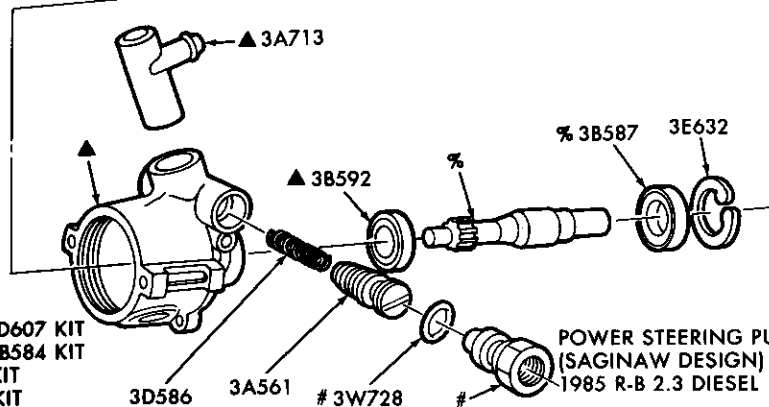
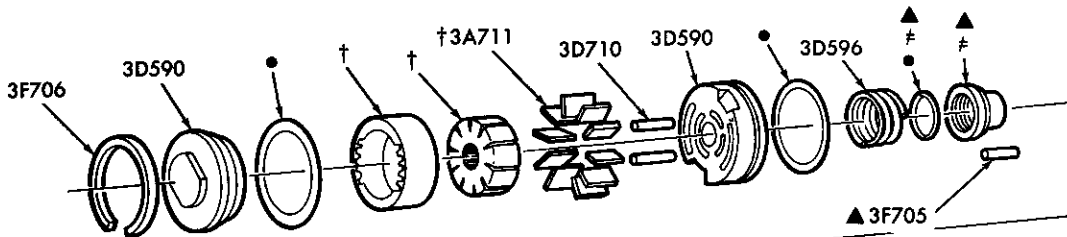

† ALSO SERVICED IN 3D607 KIT  
● SERVICED ONLY IN 3B584 KIT  
≠ SERVICED IN 3B584 KIT  
≠ SERVICED IN 3D593 KIT  
▲ SERVICED IN 3A643 KIT  
‰ ALSO SERVICED IN 3B559 KIT

POWER STEERING PUMP ASSY.  
(SAGINAW DESIGN)  
1985 R-B 2.3 DIESEL

P-19027

POWER STEERING PUMP (SAGINAW DESIGN)—w/o RESERVOIR  
1985/ B and R



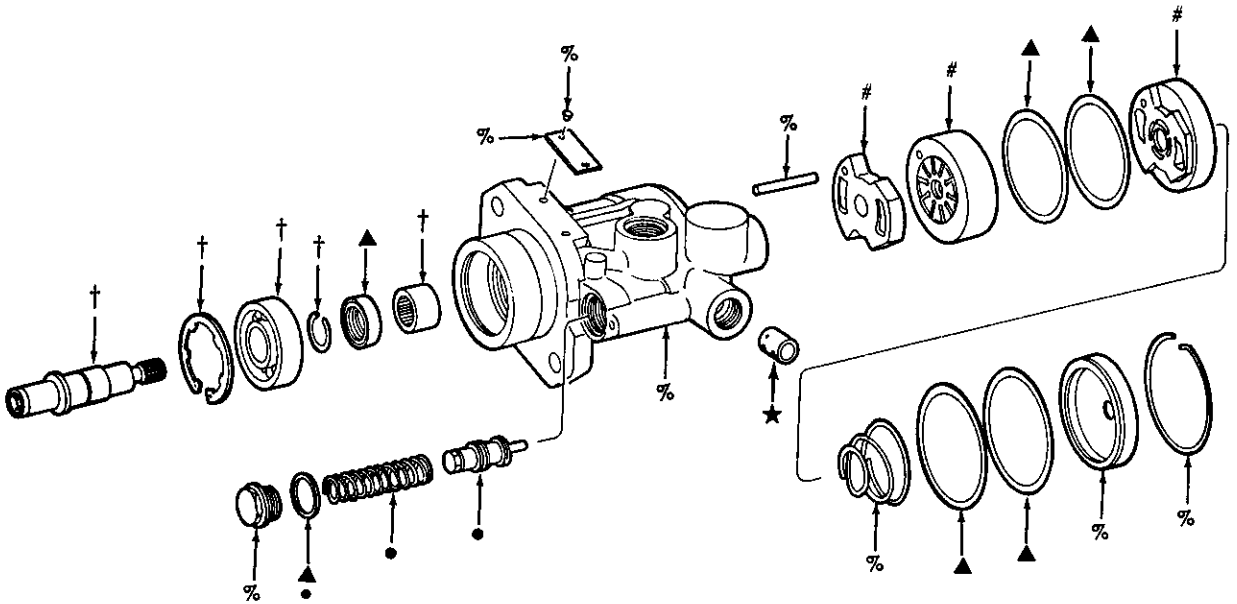

- ▲ PART OF 3B592 KIT
- # PART OF 3A711 KIT
- PART OF 3A561 KIT
- † PART OF 3B559 KIT
- % PART OF 3A643 KIT

POWER STEERING PUMP DETAILS  
1989 F53/59 — STRIPPED CHASSIS

P-21278



INDEX

THIS INDEX SECTION INCLUDES THE FOLLOWING MAJOR GROUPS:

DESCRIPTION	SECTION
DAMPER	42
DRIVESHAFT	46
REAR AXLE	40

YEAR 19__	TITLE	MODEL	SECTION	PAGE	ILLUS. NO.
--------------	-------	-------	---------	------	------------

**A SERIES**

<b>DRIVE LINE VIBRATION DAMPER</b>					
87/	- Transmission mounted-A4LD	A	42	1	P-18144
<b>DRIVESHAFT</b>					
86/	- All	A	46	6	P-14462
<b>REAR AXLE</b>					
86/	- Ford WAA - non-locking	A	40	13	P-18968
86/	- Ford WFJ - locking	A	40	13	P-18968
87/	- Dana (Spicer) 30 - semi float axle - non-locking	A	40	16	P-21275
89	- Vibration damper	A	42	2	P-22257

**B SERIES**

<b>DRIVESHAFT</b>					
84/	- Transfer case to front driving axle	B	46	7	P-17796
84/	- Transfer case to rear driving axle	B	46	9	P-17798
85/	- Dana design-108" W.B.	B	46	12	P-19659
85/	- GKN design	B	46	13	P-19660
<b>REAR AXLE</b>					
84/	- Ford WFC, WFM - locking	B	40	5	P-17261
84/	- Ford WAC, WGX - non-locking	B	40	6	P-17260
<b>FRONT AXLE (Four Wheel Drive) - Refer to Section 30</b>					

**E SERIES**

<b>DRIVESHAFT</b>					
80/	- w/124" wheel base	E100/350	46	1	P-16214
86/	- w/138" wheel base	E150/250	40	10	P-19657
80/	- w/automatic transmission	E100/350	46	1	P-16213
80/	- w/coupling shaft	E100/350	46	2	P-16216
<b>REAR AXLE</b>					
80/87	- Ford WEV - non-locking	E100/150	40	1	P-2371
80/87	- Ford WFT - locking	E100/150	40	3	P-7020
83/	- Ford WEC - non-locking	E250	40	9	P-17840
83/	- Ford WFS - locking	E250	40	10	P-17841
81/	- Dana (Spicer) 60.3, 60-1, 61-2 - non-locking - semi float axle	E250	40	8	P-17389
81/	- Dana (Spicer) 60.3, 60-1, 61-2 - locking - semi float axle	E250	40	8	P-17389
83/	- Dana (Spicer) 60.3, 60-1, 61-2 - non-locking - semi float axle	E350	40	8	P-17389
83/	- Dana (Spicer) 60.3, 60-1, 61-2 - locking - semi float axle	E350	40	8	P-17389
80/	- Dana (Spicer) 61-1, 70B and 70HD - non-locking - full float axle	E250/350	40	2	P-3066
80/	- Locking differential - Dana (Spicer) - Model 61-1	E250	40	4	P-8311
80/	- Locking differential - Dana (Spicer) - Model 70B, 70HD and 70U	E350	40	4	P-8722
87/	- Vibration damper	E150	42	2	P-22257

**F SERIES**

<b>DRIVESHAFT</b>					
80/	- short wheel base	F100/350	46	1	P-16214
80/	- w/automatic transmission	F100/350	46	1	P-16213
80/	- w/coupling shaft	F100/350,F(Super Duty)	46	3	P-16216
80/	- single cardan (exc. Super Cab)	F150/350-4/W/D	46	4	P-16217
80/	- double cardan	F150/350-4/W/D	46	2	P-26215
80/	- single cardan (Super Cab)	F150/350-4/W/D	46	5	P-16218

## INDEX

YEAR 19__	TITLE	MODEL	SECTION	PAGE	ILLUS. NO.
--------------	-------	-------	---------	------	------------

## F SERIES

DRIVESHAFT - Cont'd					
89	- w/158" and 178" W.B.	F53/59- Stripped Chassis	46	14	P-21369
89	- w/208" W.B.	F53/59- Stripped Chassis	46	15	P-21382
FRONT AXLE (Four Wheel Drive) - Refer to Section 30					
REAR AXLE					
85/	- Ford WDD - (non-locking) and WFD (locking)-full float axle	F250/350	40	12	P-18867
80/86	- Ford WDM - non-locking	F100/150	40	1	P-2371
85/	- Ford WFA - (locking) and WDS (non-locking)-semi float axle	F250	40	11	P-18866
80/86	- Ford WFE - locking	F100/150	40	3	P-7020
83/	- Ford WDR - non-locking	F100/250	40	9	P-17840
83/	- Ford WFL - locking	F100/250	40	10	P-17841
85/	- Locking differential - Ford - Model WFA and WFD	F250/350	40	14	P-19054
81/85	- Dana (Spicer) 60-3, 61-2 - non-locking - semi float axle	F250	40	8	P-17389
81/85	- Dana (Spicer) 60.3, 61-2 - locking - semi float axle	F250	40	8	P-17389
83/85	- Dana (Spicer) 60-U, 61-U - non-locking - semi float axle	F250/350	40	8	P-17389
83/85	- Dana (Spicer) 60-U - locking - semi float axle	F250/350	40	8	P-17389
80/85	- Dana (Spicer) 61-1, 70B and 70HD - non-locking - full float axle	F350	40	2	P-3066
88/	- Dana (Spicer) 80-non-locking-full float axle	F(Super Duty)	40	15	P-20967
80/85	- Locking differential - Dana (Spicer) - Model 61-1	F350	40	4	P-8311
80/85	- Locking differential - Dana (Spicer) - Model 70B and 70HD	F350	40	4	P-8722
88/	- Dana (Spicer) 80 - non-locking - full float axle	F(Super Duty),F53/59- Stripped Chassis	40	15	P-20967

## R SERIES

DRIVE LINE VIBRATION DAMPER					
83/	- transmission mounted	R	42	1	P-17488
84/	- transmission mounted - C3	R	42	1	P-18144
DRIVESHAFT					
83/	- 2/W/D	R	46	6	P-14462
83/	- 4/W/D - 108" W.B.	R-4/W/D	46	9	P-17798
83/	- 114" W.B.	R-4/W/D	46	8	P-17797
86/	- 125" W.B.	R	46	11	P-19658
83/	- Transfer case to front driving axle	R-4/W/D	46	7	P-17796
REAR AXLE					
83/86	- Ford WDR - non-locking	R	40	9	P-17840
83/	- Ford WFC, WFM - locking	R	40	5	P-17261
84/86	- Ford WFL - locking	R	40	10	P-17841
83/84	- Ford WGG - non-locking	R	40	7	P-17262
83/	- Ford WAC, WGX - non-locking	R	40	6	P-17260

## U SERIES

DRIVESHAFT					
80/	- single cardan	U150	46	4	P-16217
80/	- double cardan	U150	46	2	P-16215
FRONT AXLE (Four Wheel Drive) - Refer to Section 30					
REAR AXLE					
80/86	- Ford WDM - non-locking	U150	40	1	P-2371
80/86	- Ford WFE - locking	U150	40	3	P-7020
83/	- Ford WDR - non-locking	U150	40	9	P-17840
83/	- Ford WFL - locking	U150	40	10	P-17841

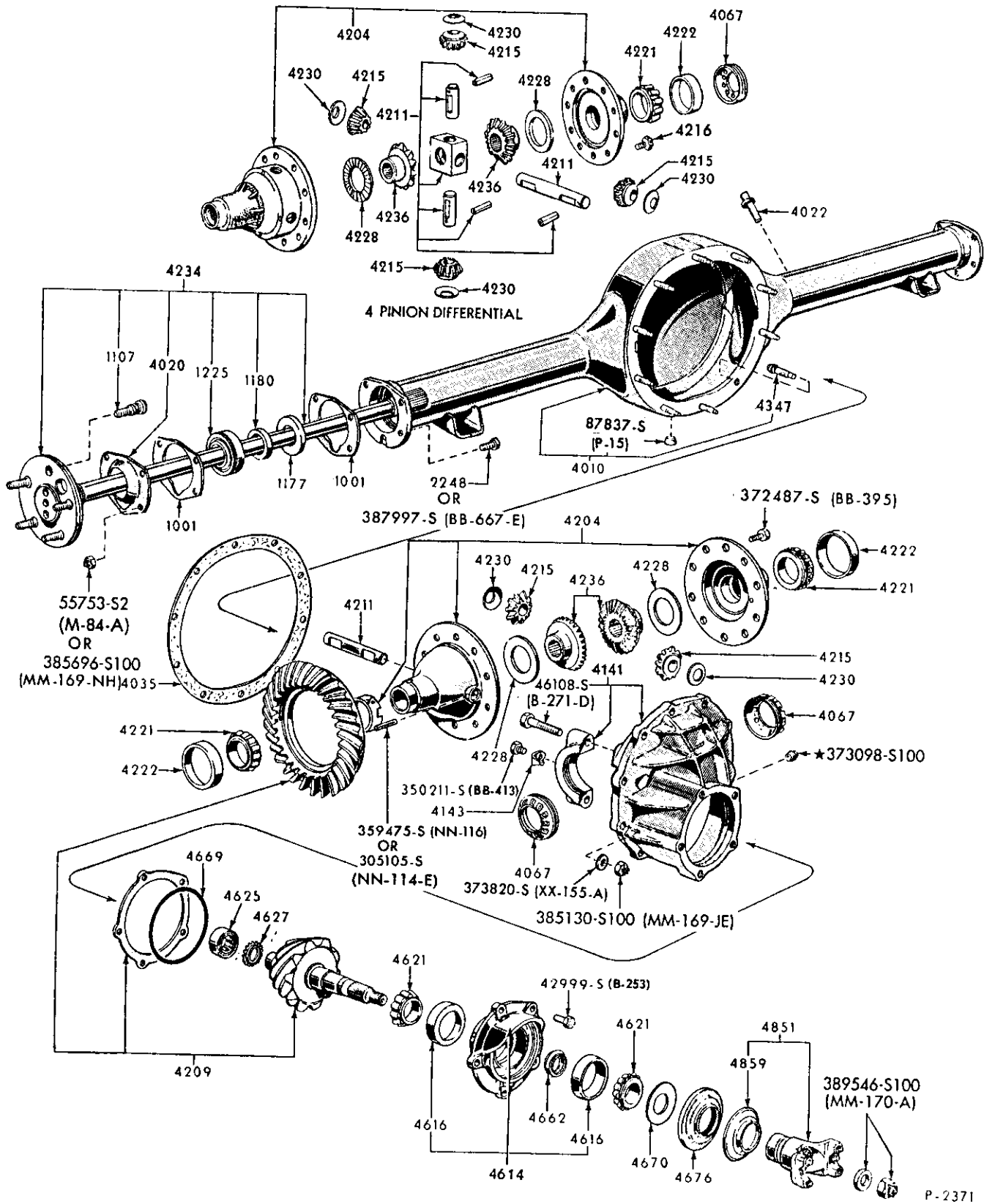

P-2371

REAR AXLE — FORD WDM and WEV (NON-LOCKING)  
1980/87 E100/150 and 1980/86 F-U100/150

FULL FLOAT REAR AXLE — DANA (SPICER) 61-1, 70B and 70HD (NON-LOCKING)  
1980/ E250/350, F350

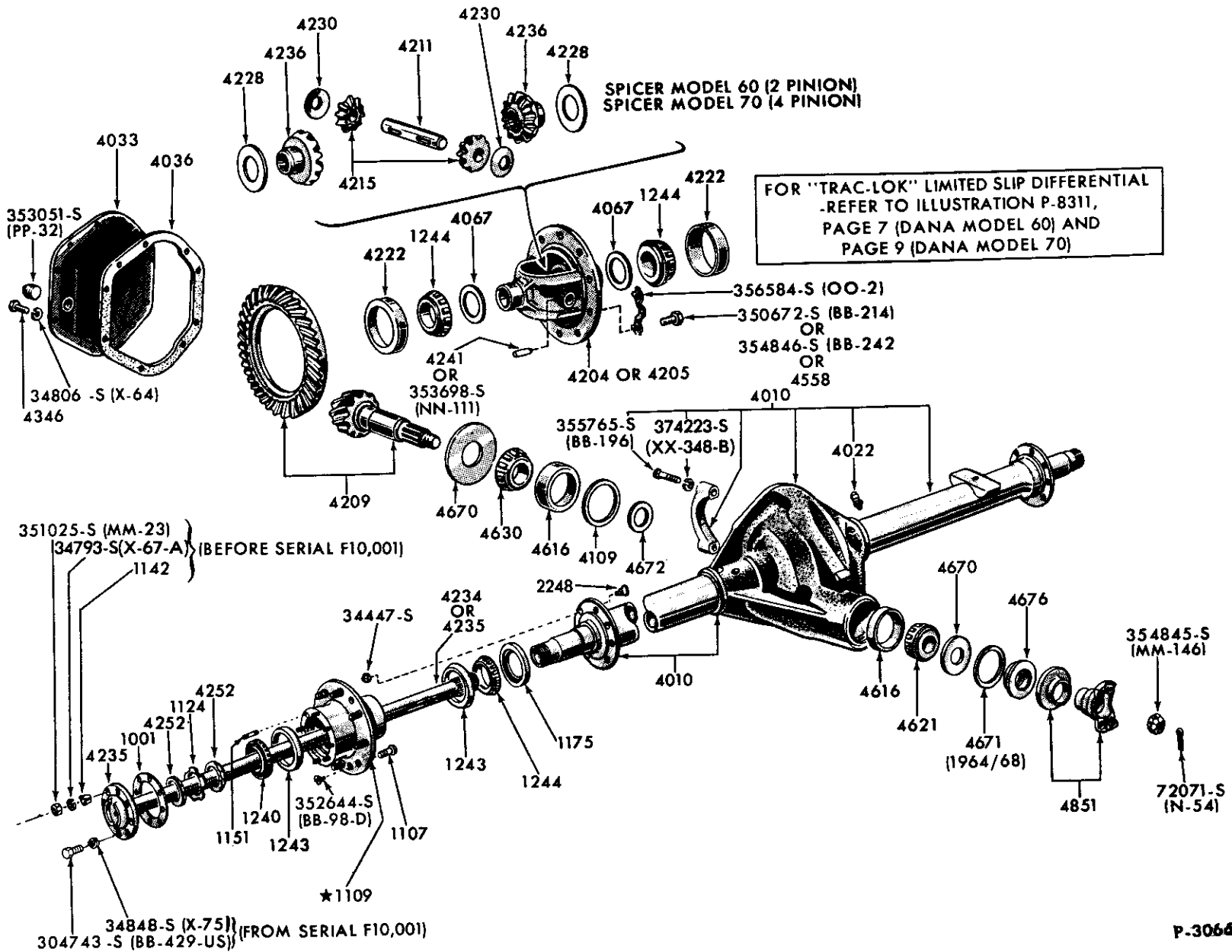

1980/89  
LIGHT TRUCK

ILLUSTRATION  
SECTION 40

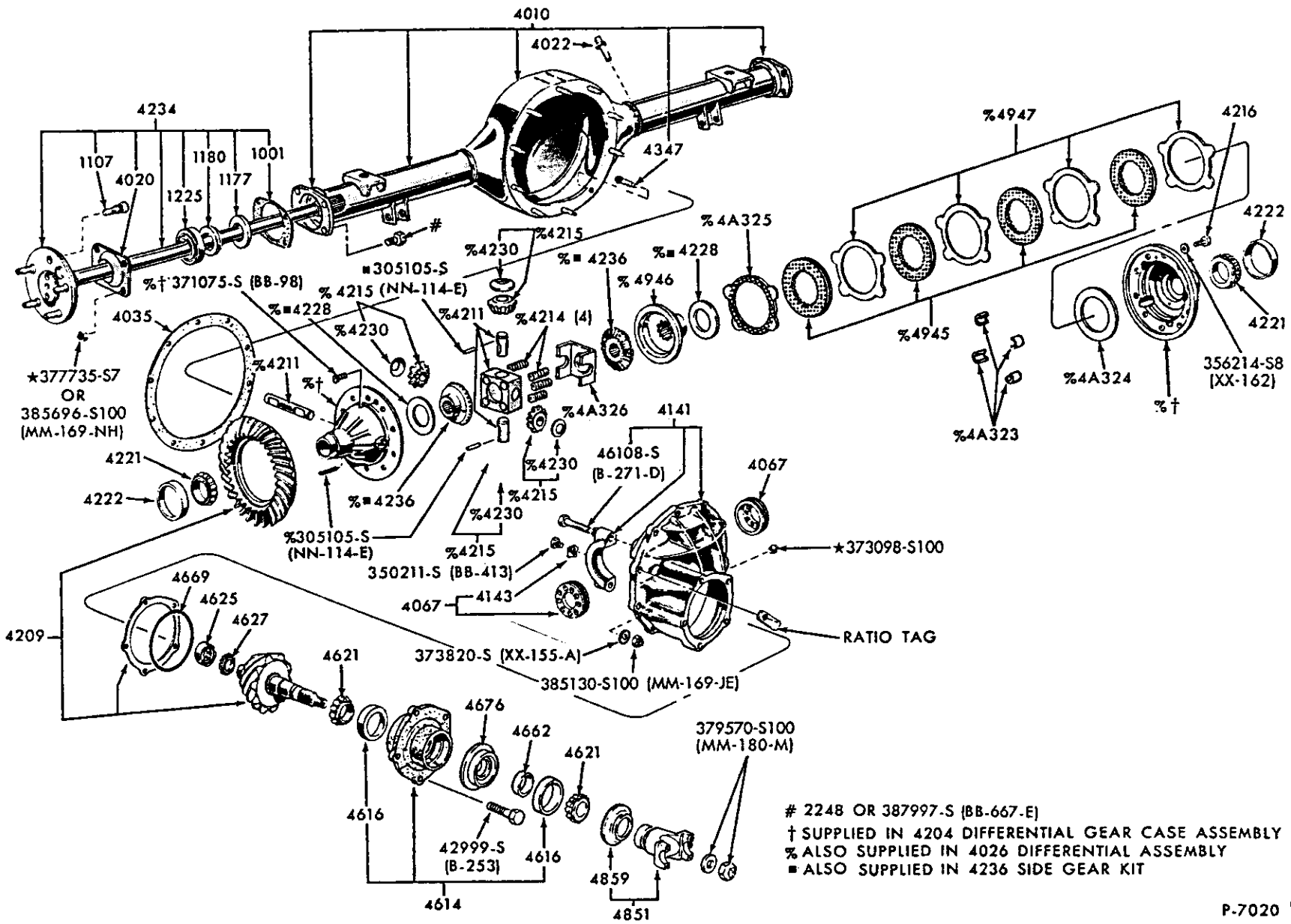

# 2248 OR 387997-S (BB-667-E)  
† SUPPLIED IN 4204 DIFFERENTIAL GEAR CASE ASSEMBLY  
% ALSO SUPPLIED IN 4026 DIFFERENTIAL ASSEMBLY  
■ ALSO SUPPLIED IN 4236 SIDE GEAR KIT

REAR AXLE — FORD WFE and WFT (LOCKING)

1980/87 E100/150 and 1980/86 F-U100/150

COPYRIGHT © 1994 - FORD MOTOR - DEARBORN, MICHIGAN COMPANY

1980/89  
LIGHT TRUCK

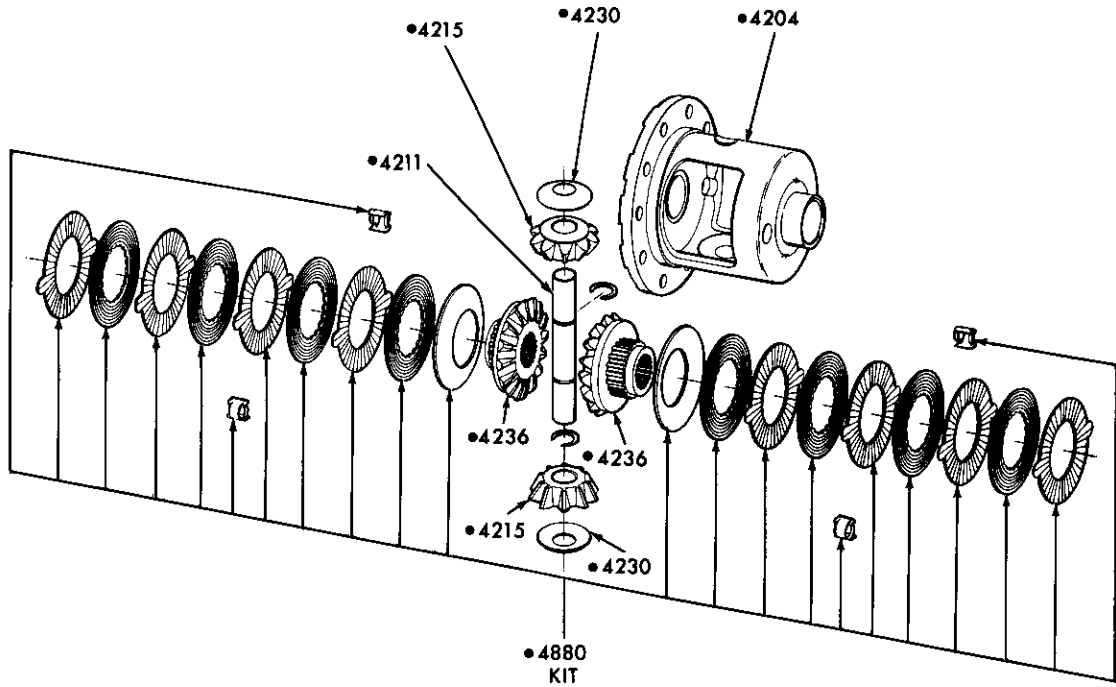

•ALSO SUPPLIED IN 4026 DIFFERENTIAL ASSY.

P-8311

LOCKING DIFFERENTIAL — DANA (SPICER) — MODEL 61-1  
1980/ E-F250/350

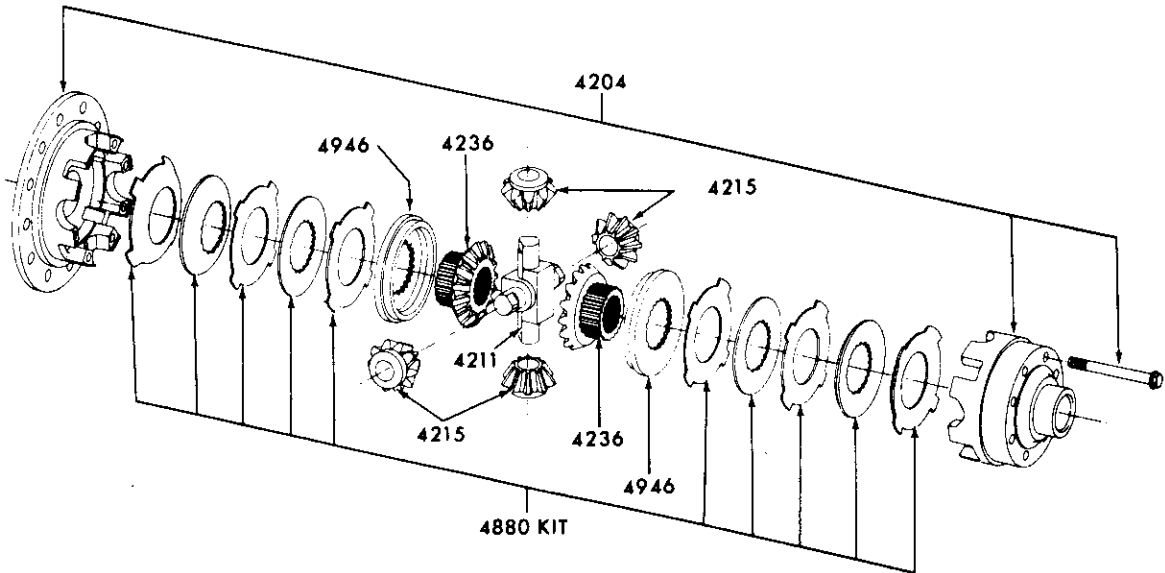

P-8722

LOCKING DIFFERENTIAL — DANA (SPICER) — MODEL 70B and 70HD  
1980/ E-F350



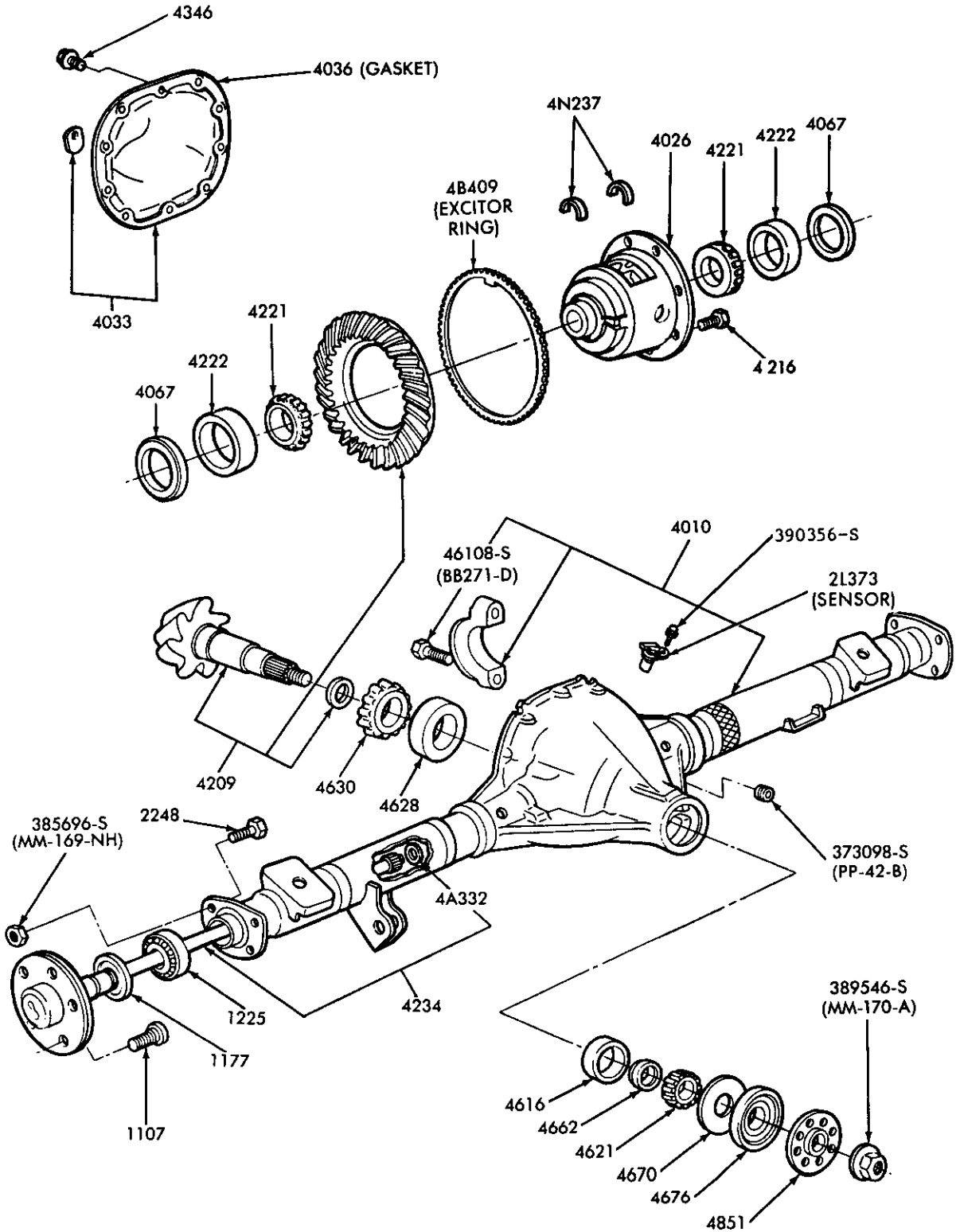

P-17261

REAR AXLE — FORD WFC and WFM (LOCKING)  
1983/ R and 1984/ B

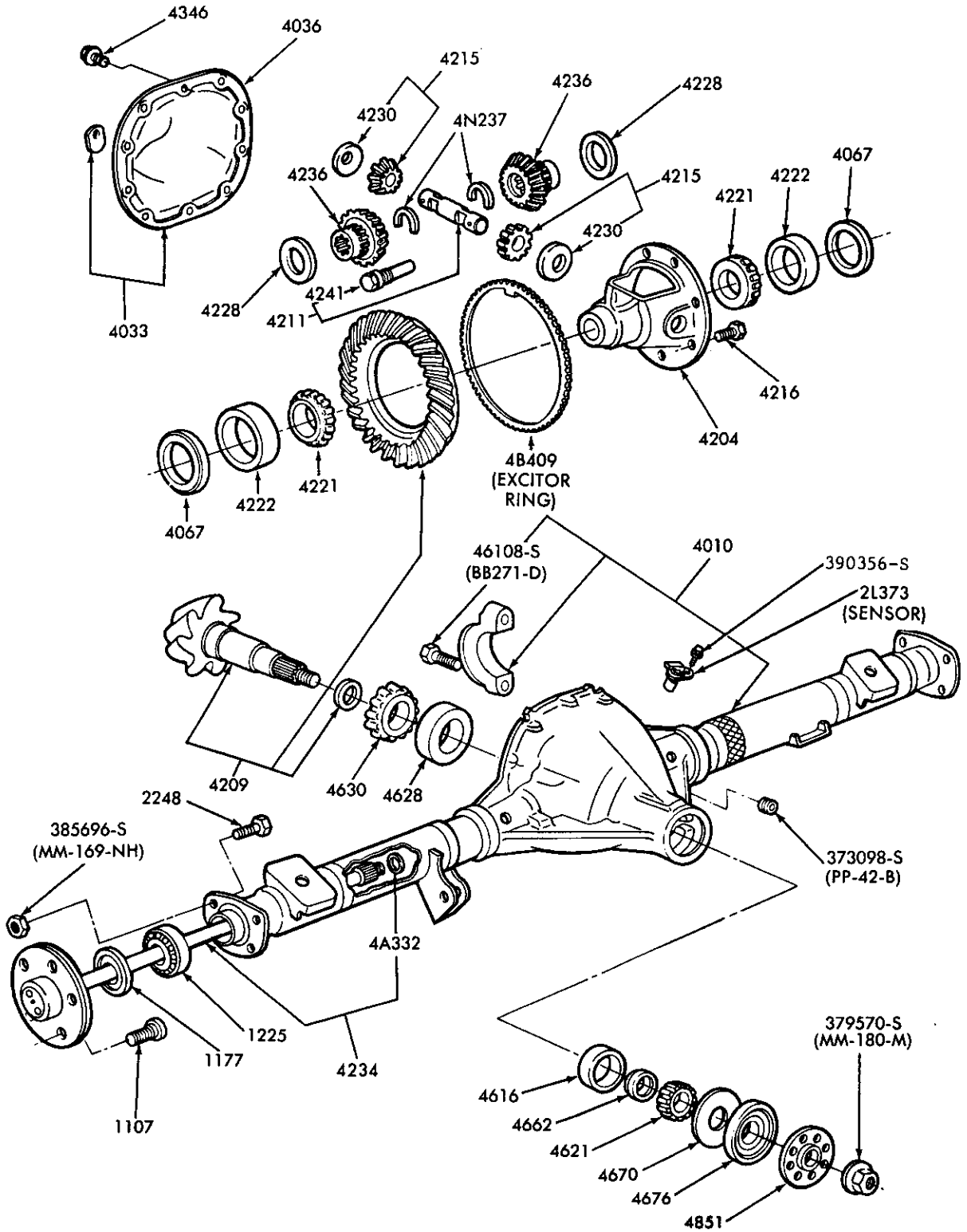

P-17260

REAR AXLE — FORD WAC and WGX (NON-LOCKING)  
1983/ R and 1984/ B

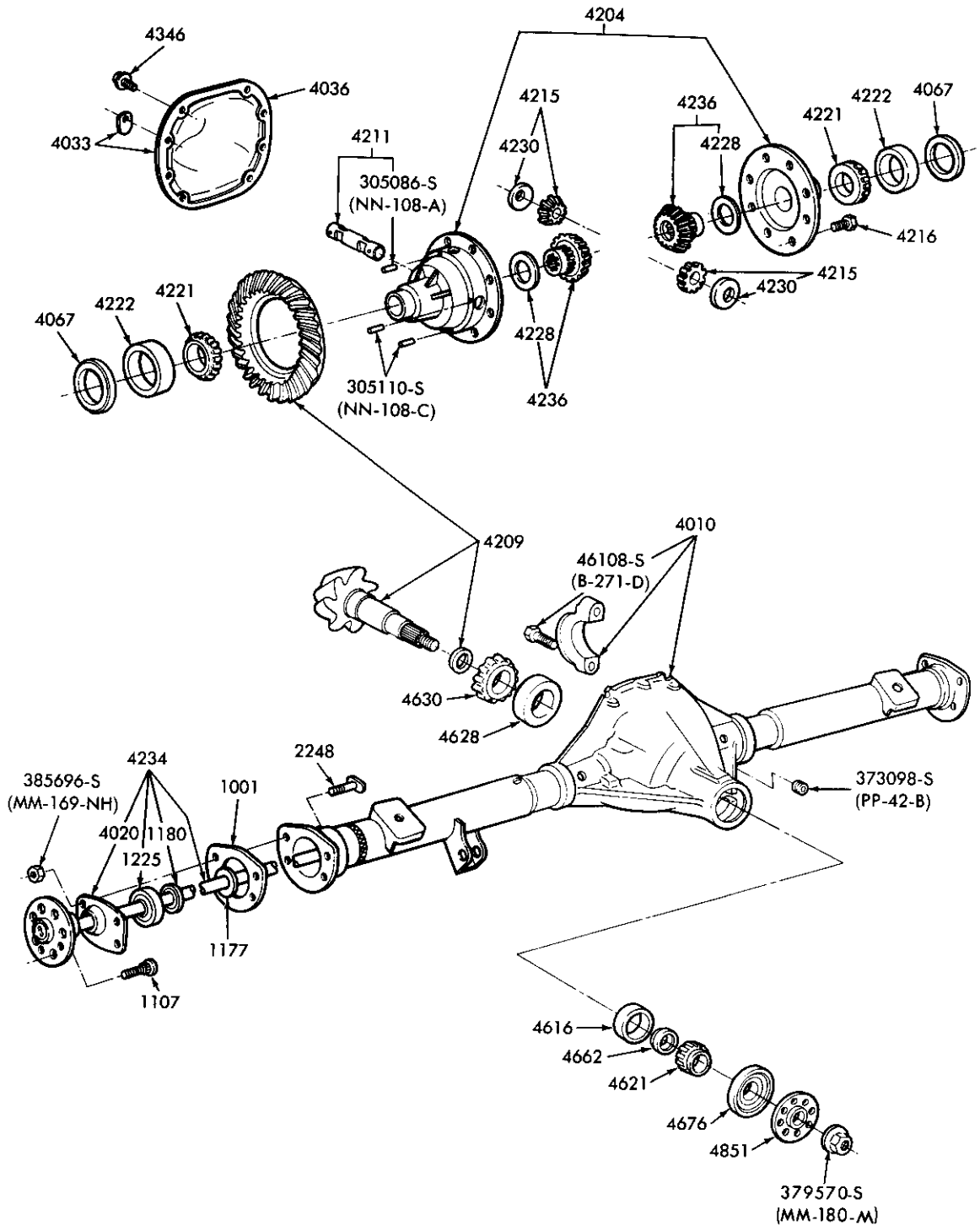

P-17262

REAR AXLE — FORD WGG — NON-LOCKING  
1983/84 R

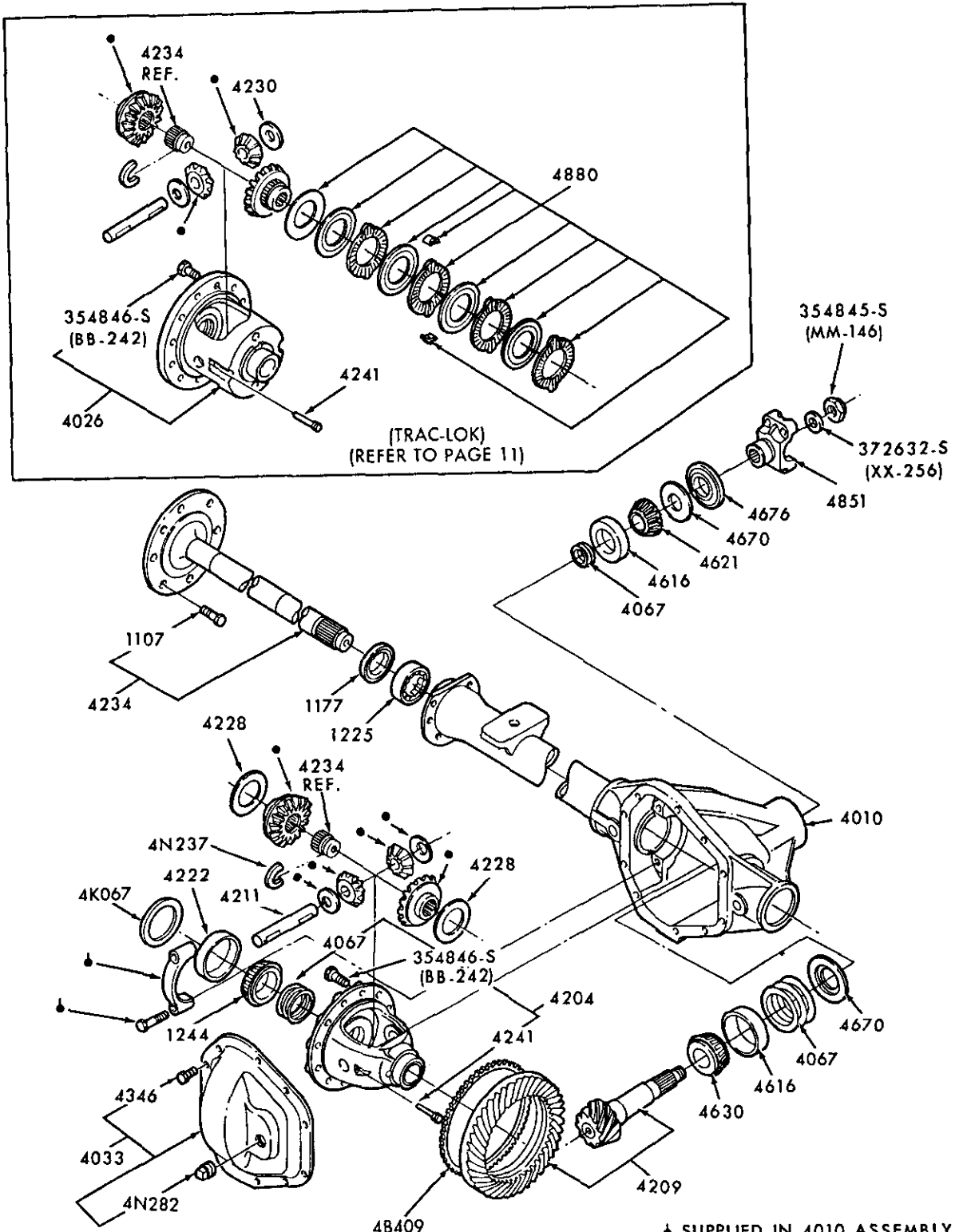

- ◆ SUPPLIED IN 4010 ASSEMBLY
- SUPPLIED IN 4215 KIT

P-17389

SEMI FLOAT REAR AXLE — DANA (SPICER) 60.3, 60-U, 60-1, 61-2  
(NON LOCKING and LOCKING)  
1981/ E-F250 and 1983/ E-F350

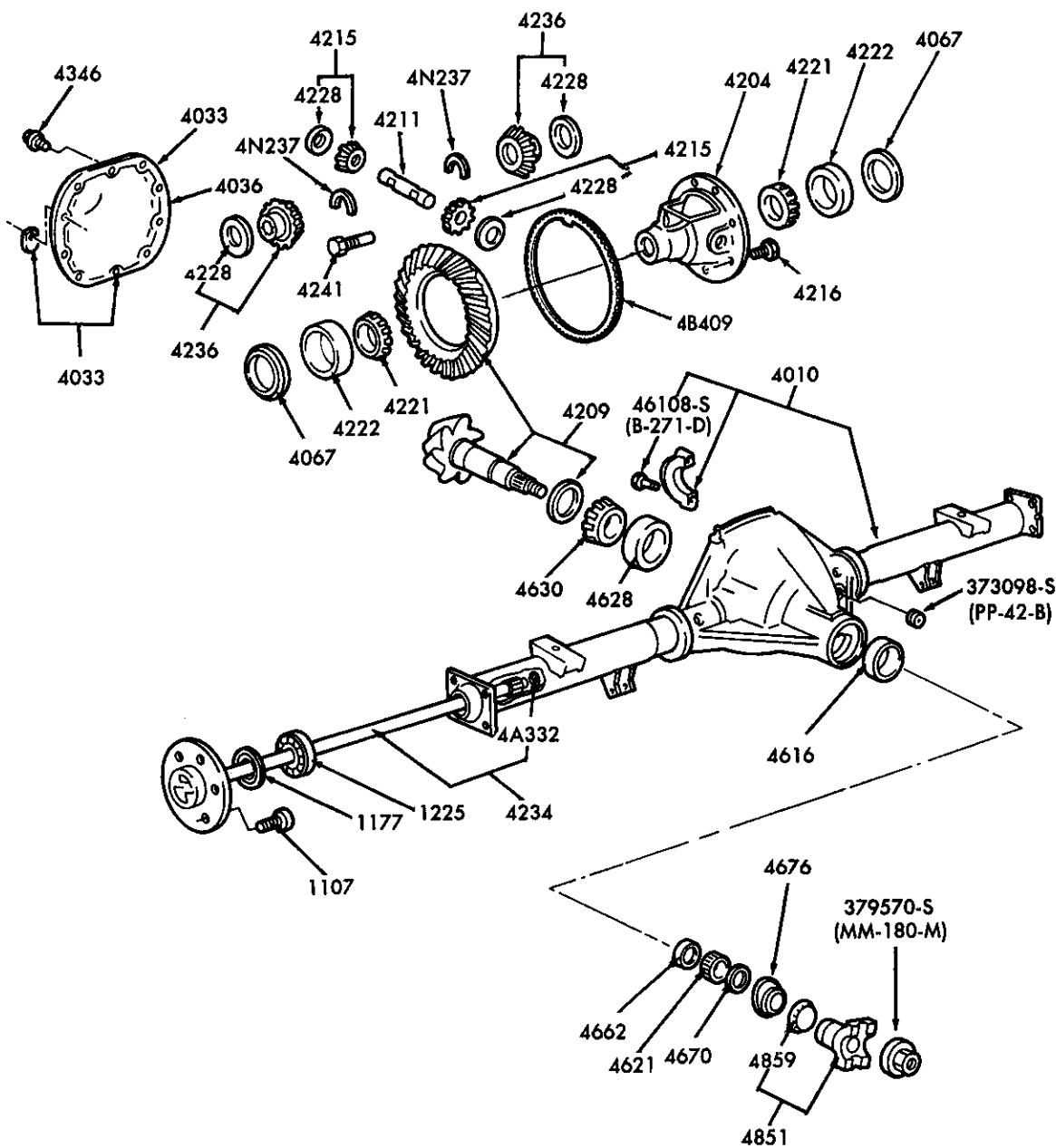

P-17840

REAR AXLE — FORD WDR and WEC (NON-LOCKING)  
1983/ E-F100/250, U150 and 1984/86 R

1980/89  
LIGHT TRUCK

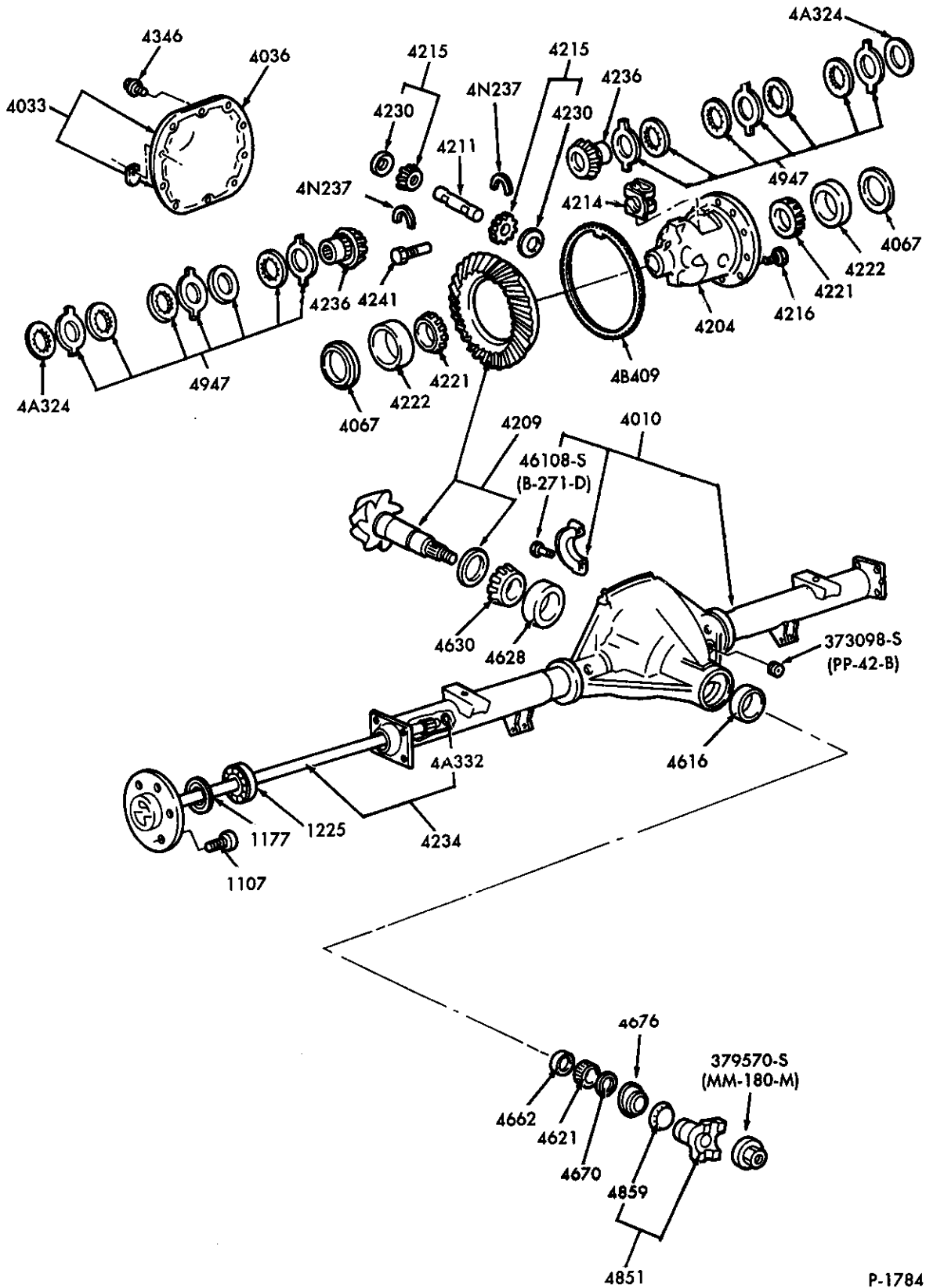

P-17841

REAR AXLE — FORD WFL and WFS (LOCKING)  
1983/ E-F100/250, U150 and 1984/86 R

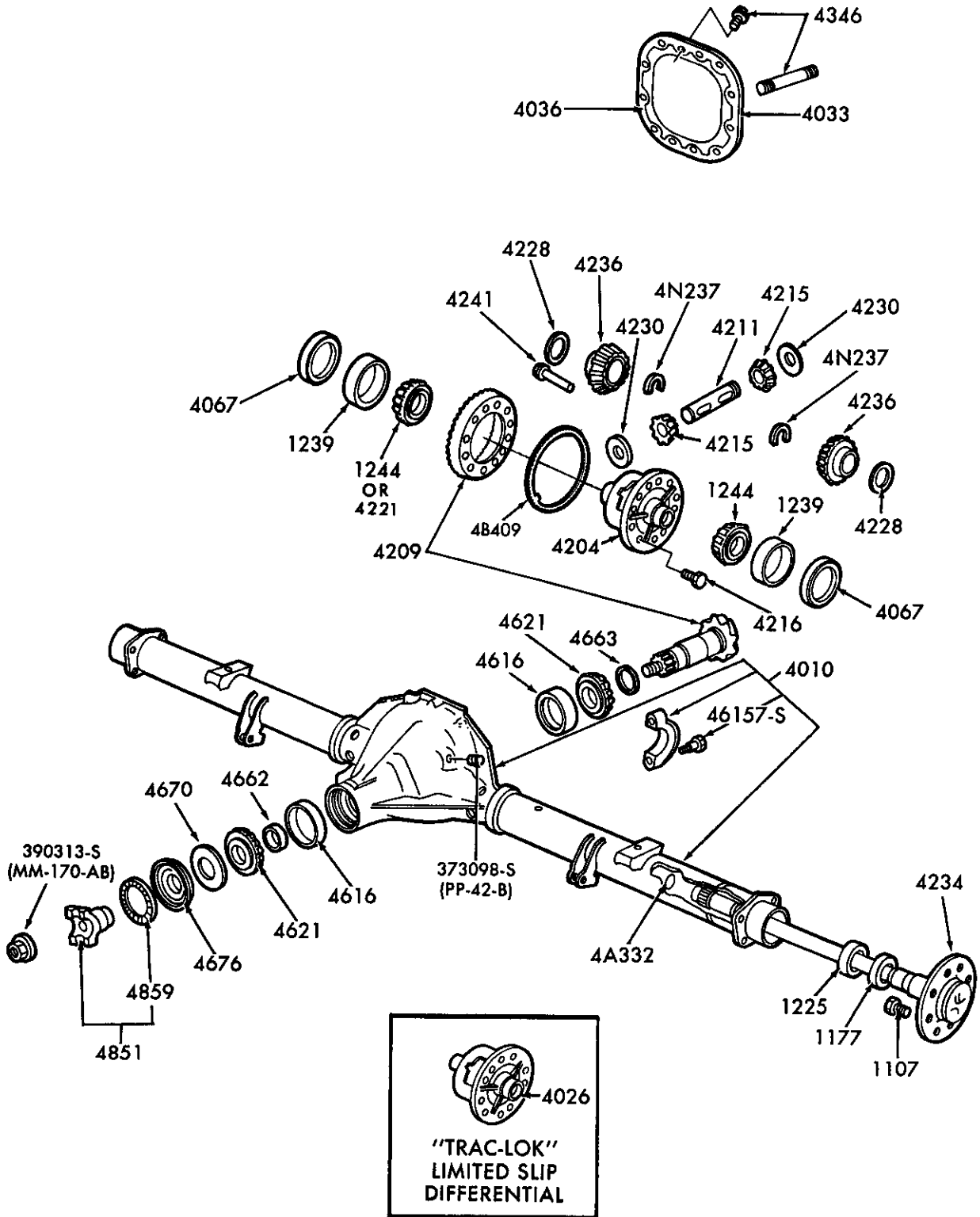

P-18866

REAR AXLE—FORD WFA (LOCKING) and WDS (NON—LOCKING)—SEMI FLOAT  
1985/ F250

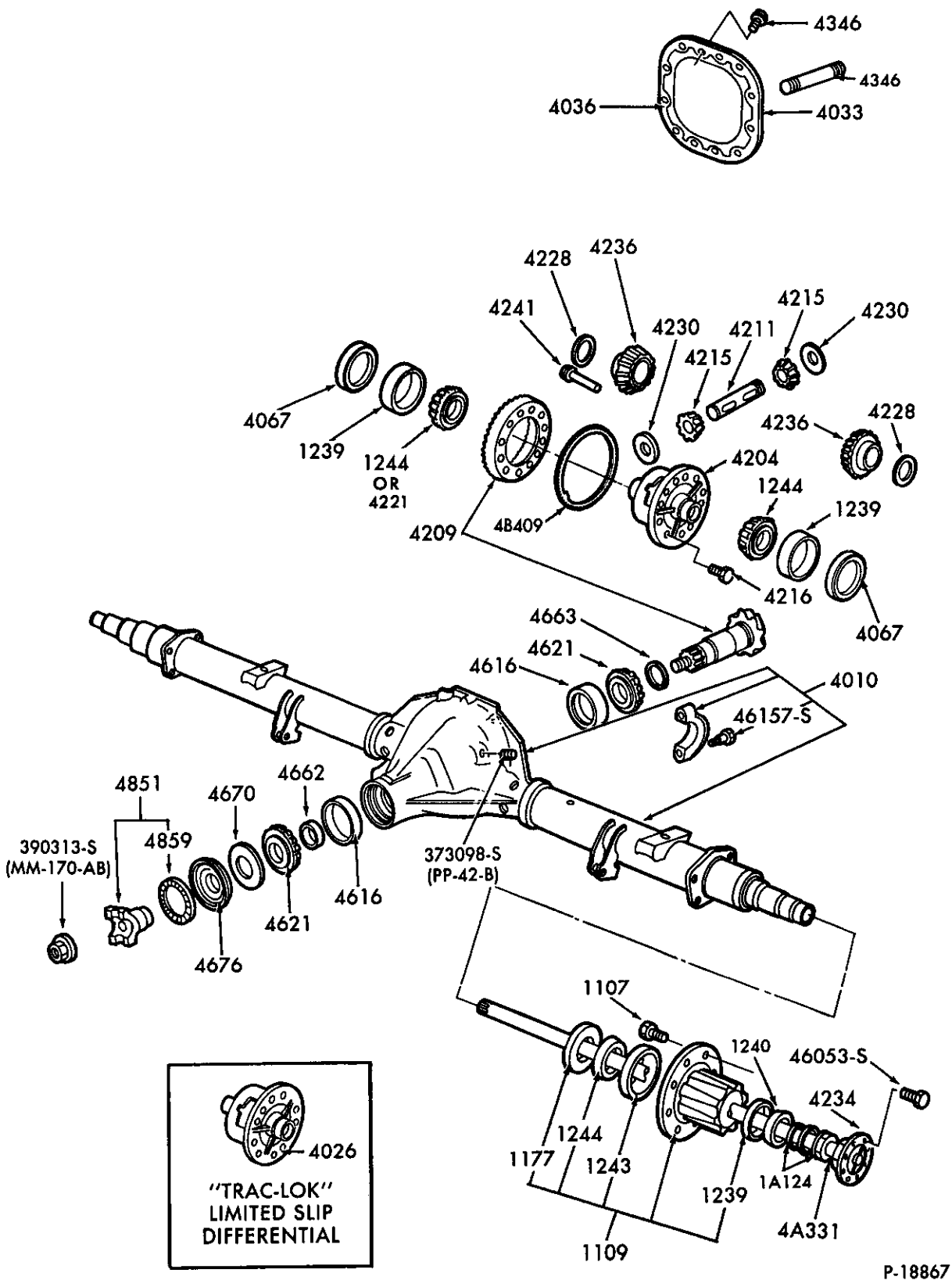

REAR AXLE—FORD WDD (NON-LOCKING) and WFD (LOCKING)—FULL FLOAT  
1985/ F250/350



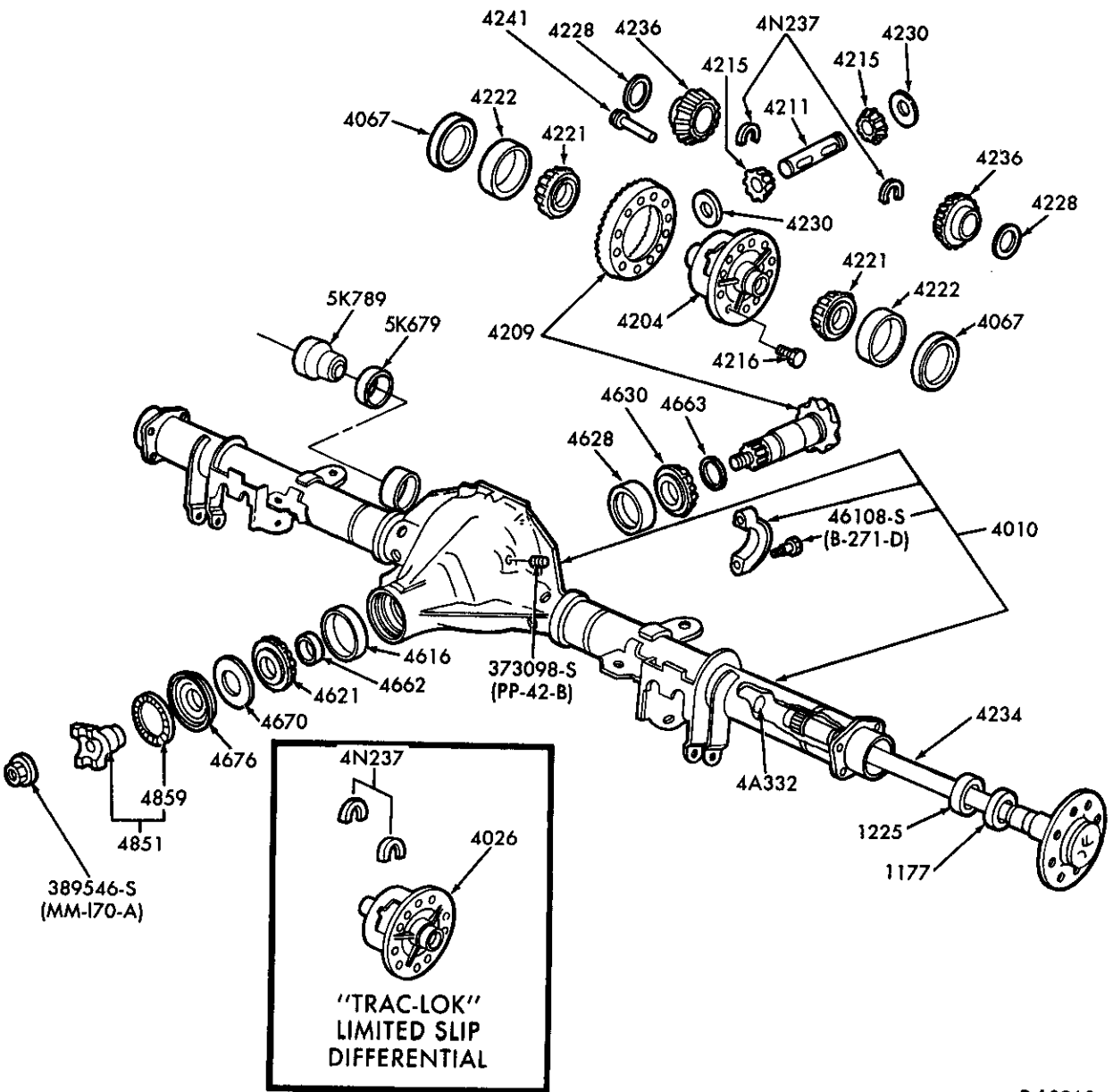
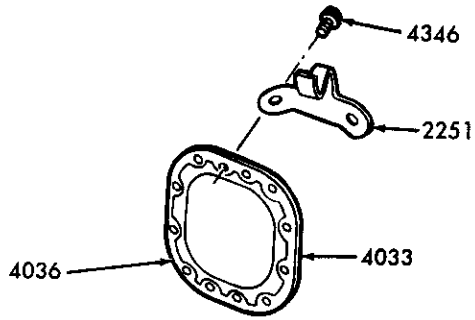

P-18968

REAR AXLE—FORD WAA (NON-LOCKING) and WFJ (LOCKING)  
1986/ A

1980/89  
LIGHT TRUCK

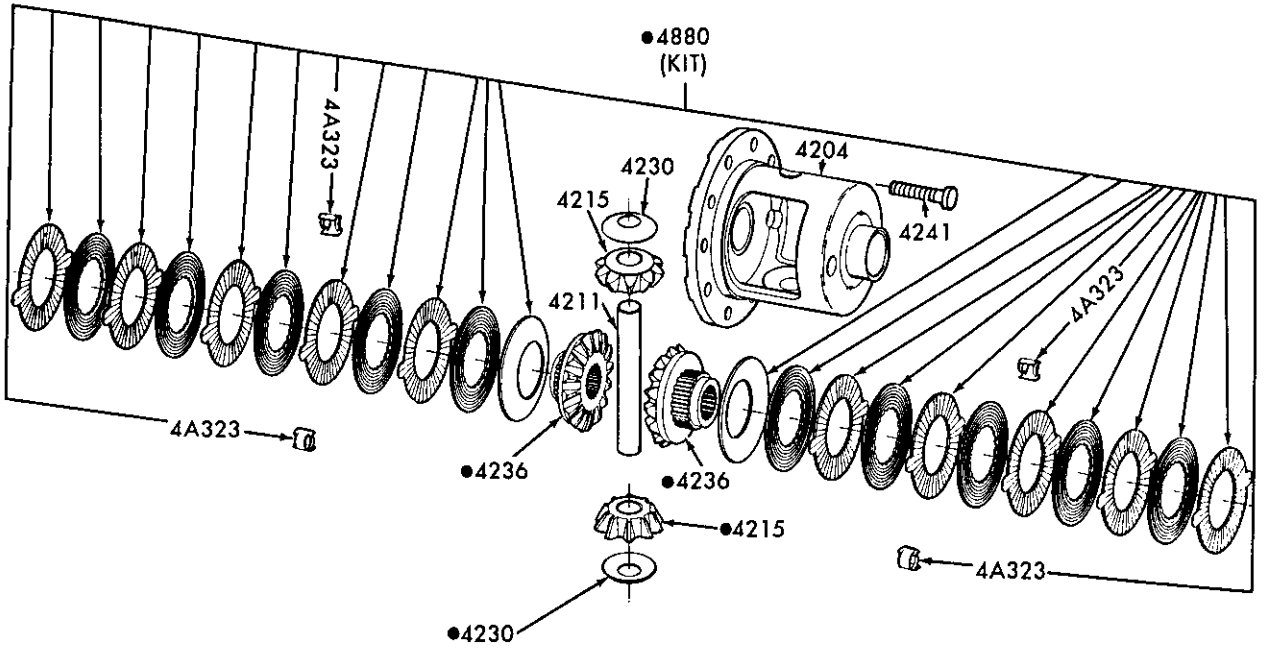

● ALSO SUPPLIED IN 4026 DIFFERENTIAL ASSY.

P-19054

LOCKING DIFFERENTIAL — FORD — MODEL WFA and WFD  
1985/ F250/350

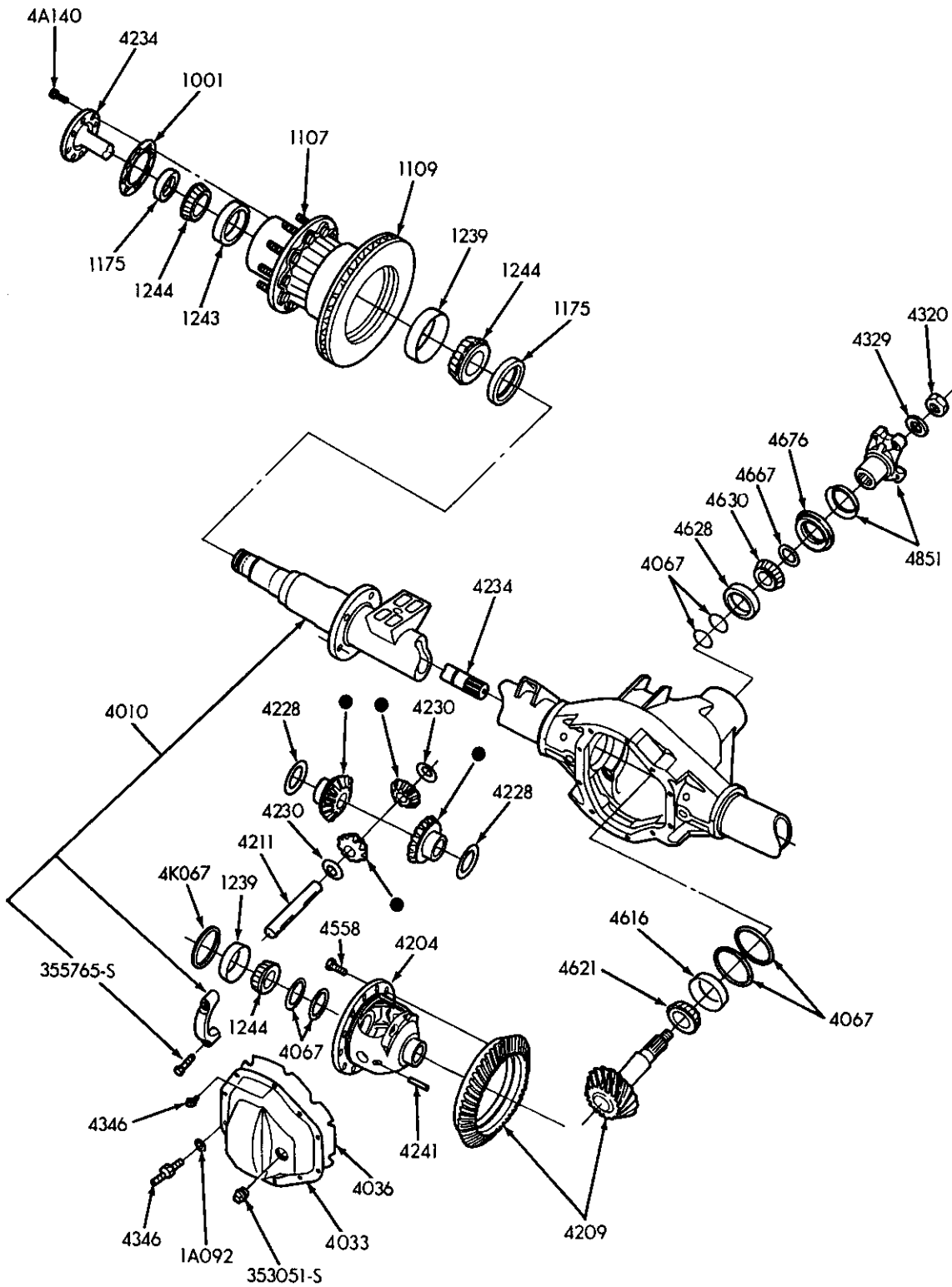

● SUPPLIED IN 4215 KIT

P-20967

**FULL FLOAT REAR AXLE – DANA (SPICER) 80 (NON-LOCKING)  
1988/ F (SUPER DUTY) & 1989 F53/59 – STRIPPED CHASSIS**

1980/89  
LIGHT TRUCK

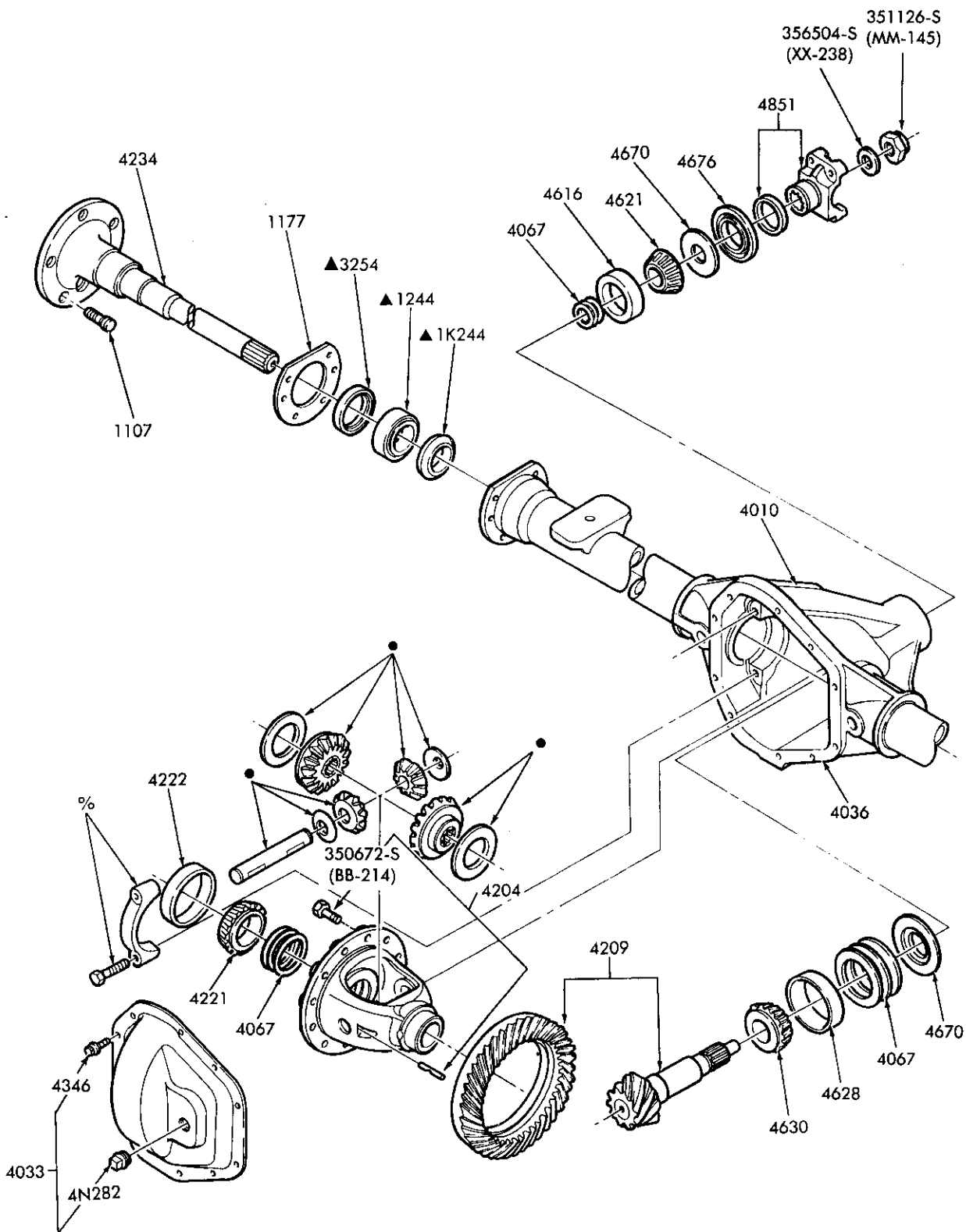

- ▲ REFER TO PARTS LIST 34 IN SECTION 11.2
- % SUPPLIED IN 4010 ASSEMBLY
- SUPPLIED IN 4215 KIT

P-21275

SEMI-FLOAT REAR AXLE - DANA (SPICER) 30 (NON-LOCKING)  
1987/A

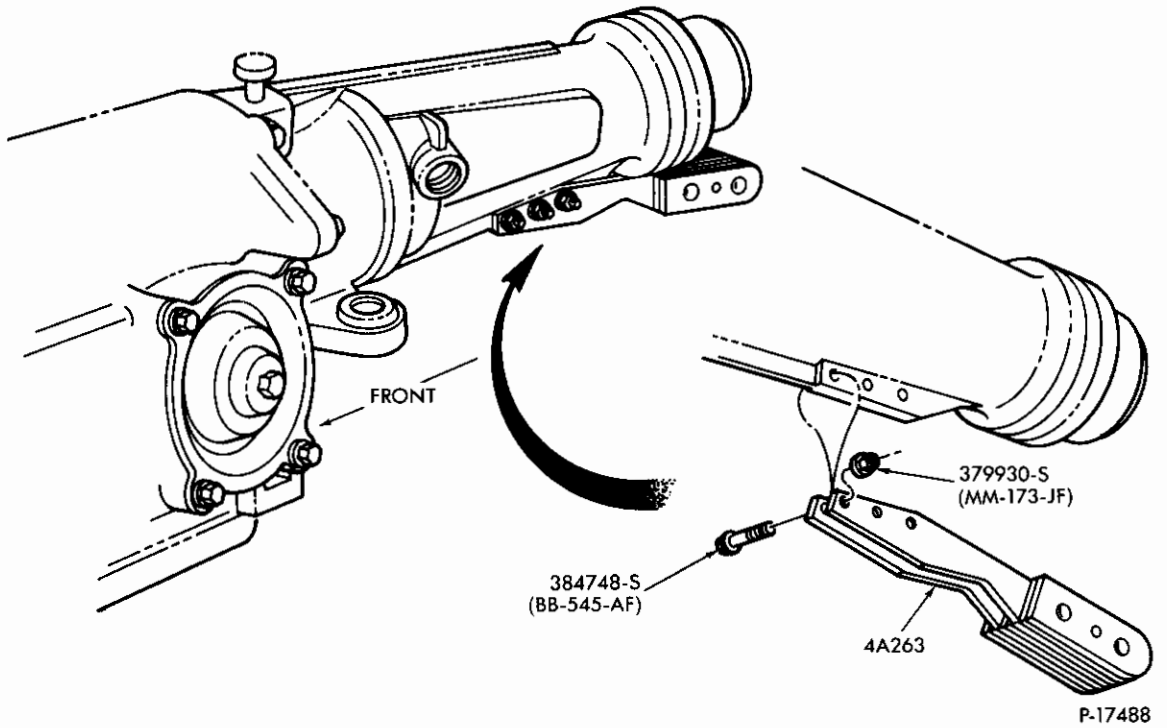

DRIVELINE VIBRATION DAMPER—TRANSMISSION MOUNTED  
1983/ R - - 4 CYL. 140 (2.3L)

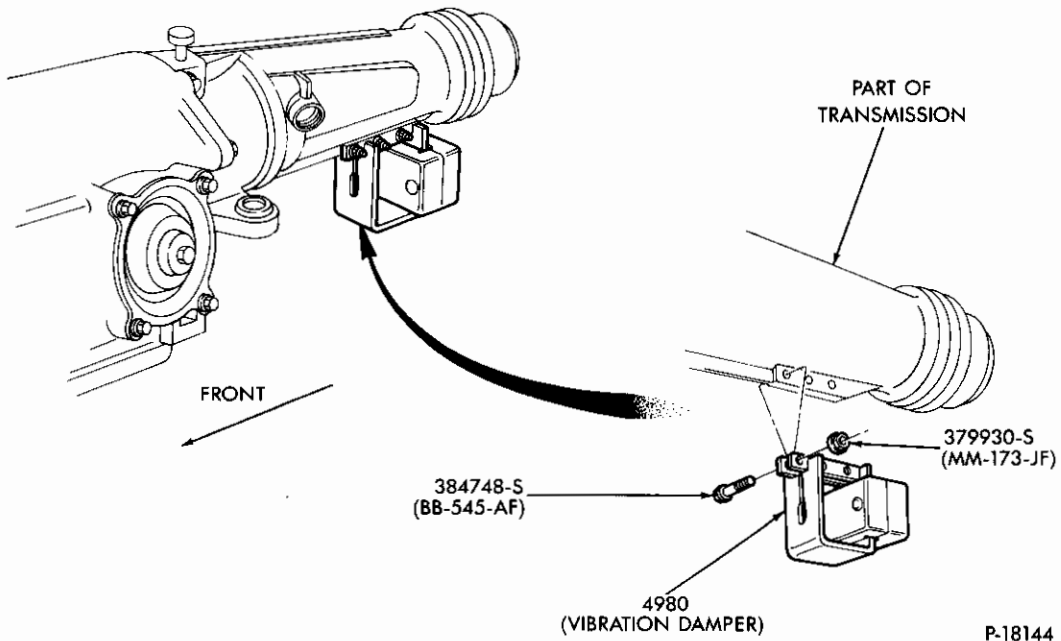

DRIVELINE VIBRATION DAMPER—TRANSMISSION MOUNTED  
1984/ R - - 4 CYL. 140 (2.3L) - W/C3 and 1987/ A - - 6 CYL. 183 (3.0L) - w/A4LD

1980/89  
LIGHT TRUCK

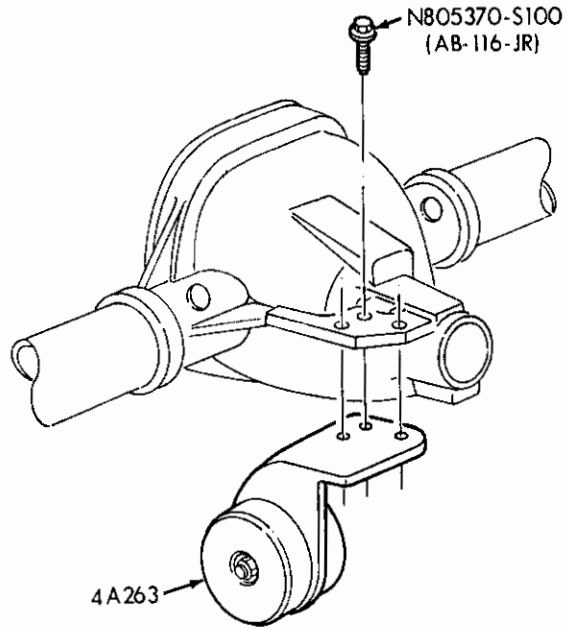

P-22257

REAR AXLE VIBRATION DAMPER  
1987/ E 150 AND 1989 A

---

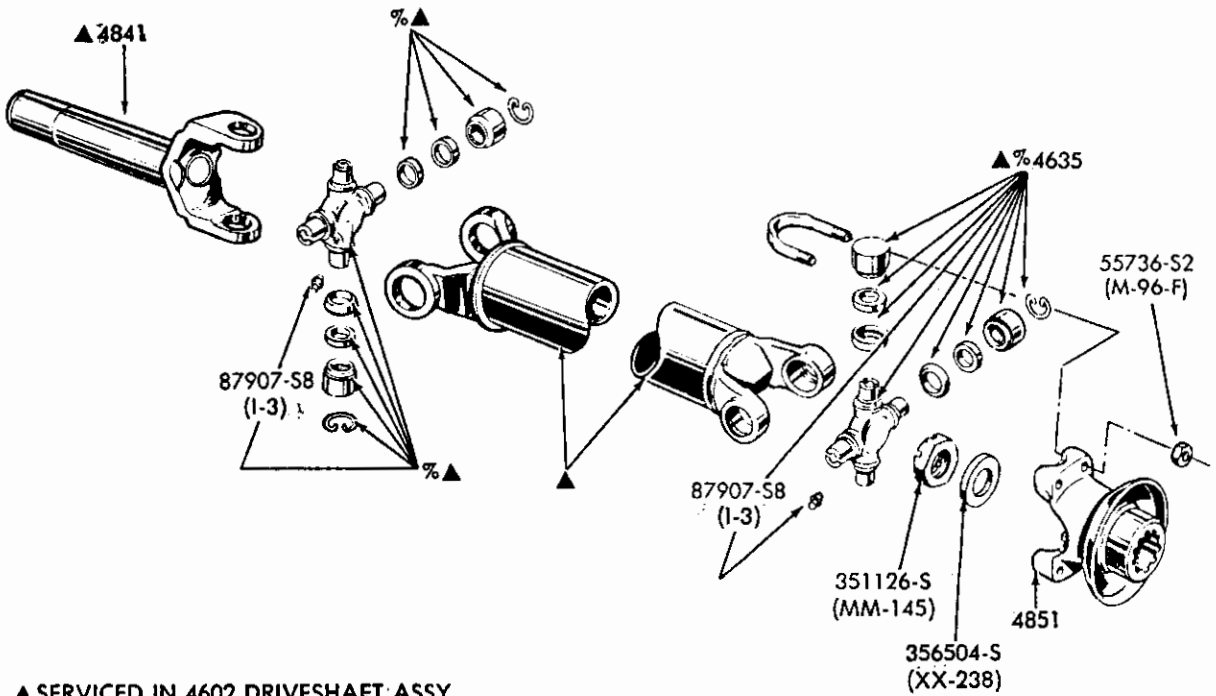

▲ SERVICED IN 4602 DRIVESHAFT ASSY.  
% PART OF 4635 UNIVERSAL JOINT KIT

P-16213

DRIVESHAFT (AUTOMATIC TRANSMISSION)  
1980/ E-F100/350

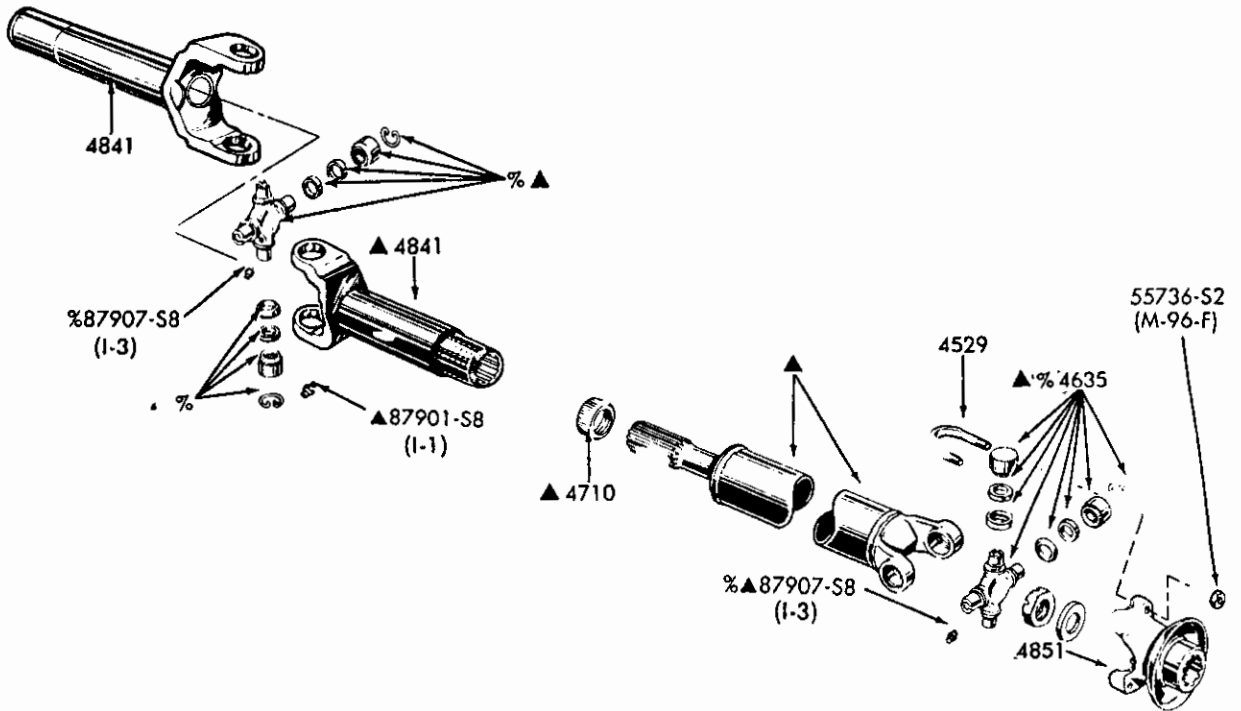

▲ SERVICED IN 4602 DRIVESHAFT ASSY.  
% PART OF 4635 UNIVERSAL JOINT KIT

P-16214

DRIVESHAFT (SHORT WHEEL BASE)  
1980/ E-F100/350





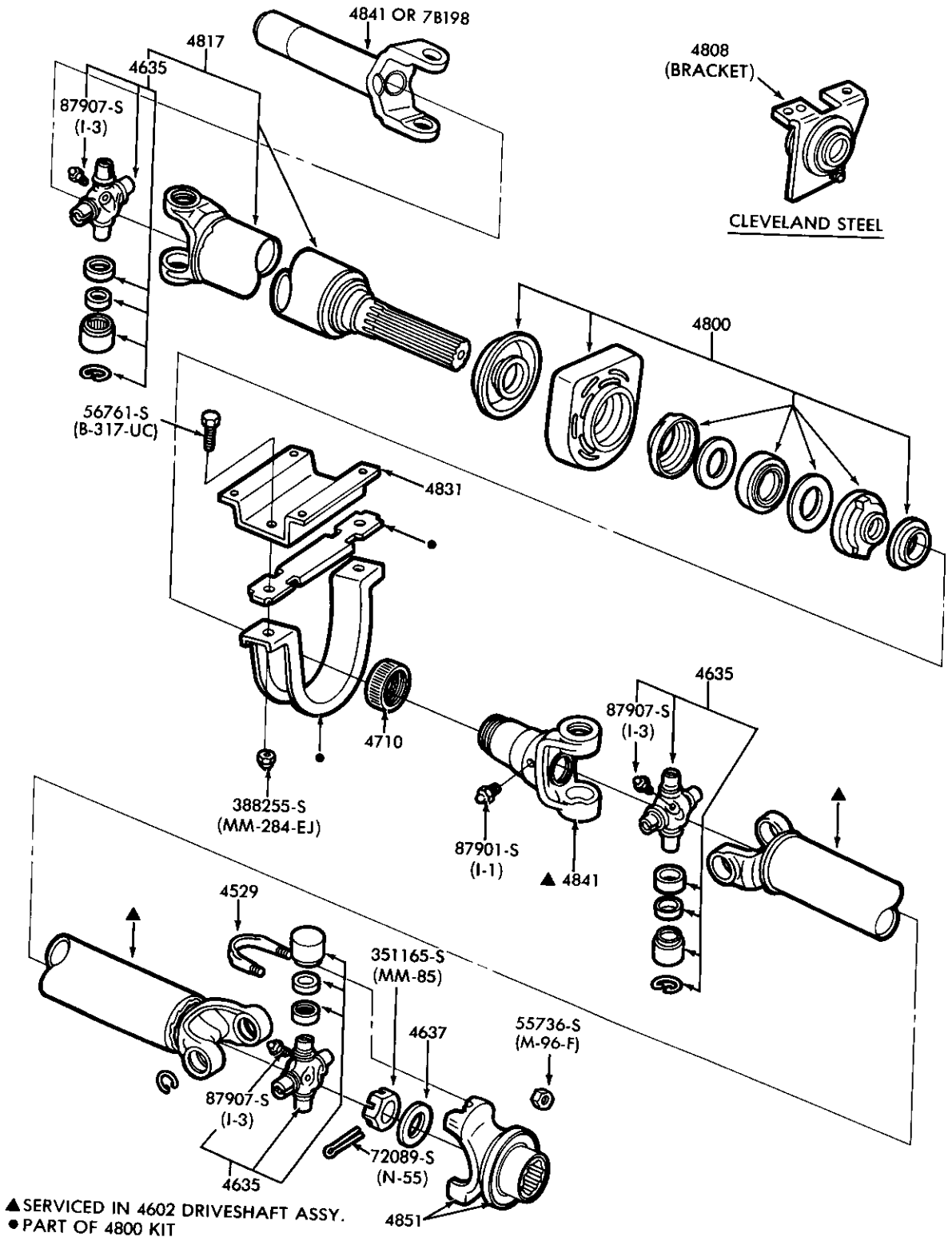

P-16216

DRIVESHAFT and COUPLING SHAFT  
1980/ E-F100/350 and F(SUPER DUTY)



1980/89  
LIGHT TRUCK

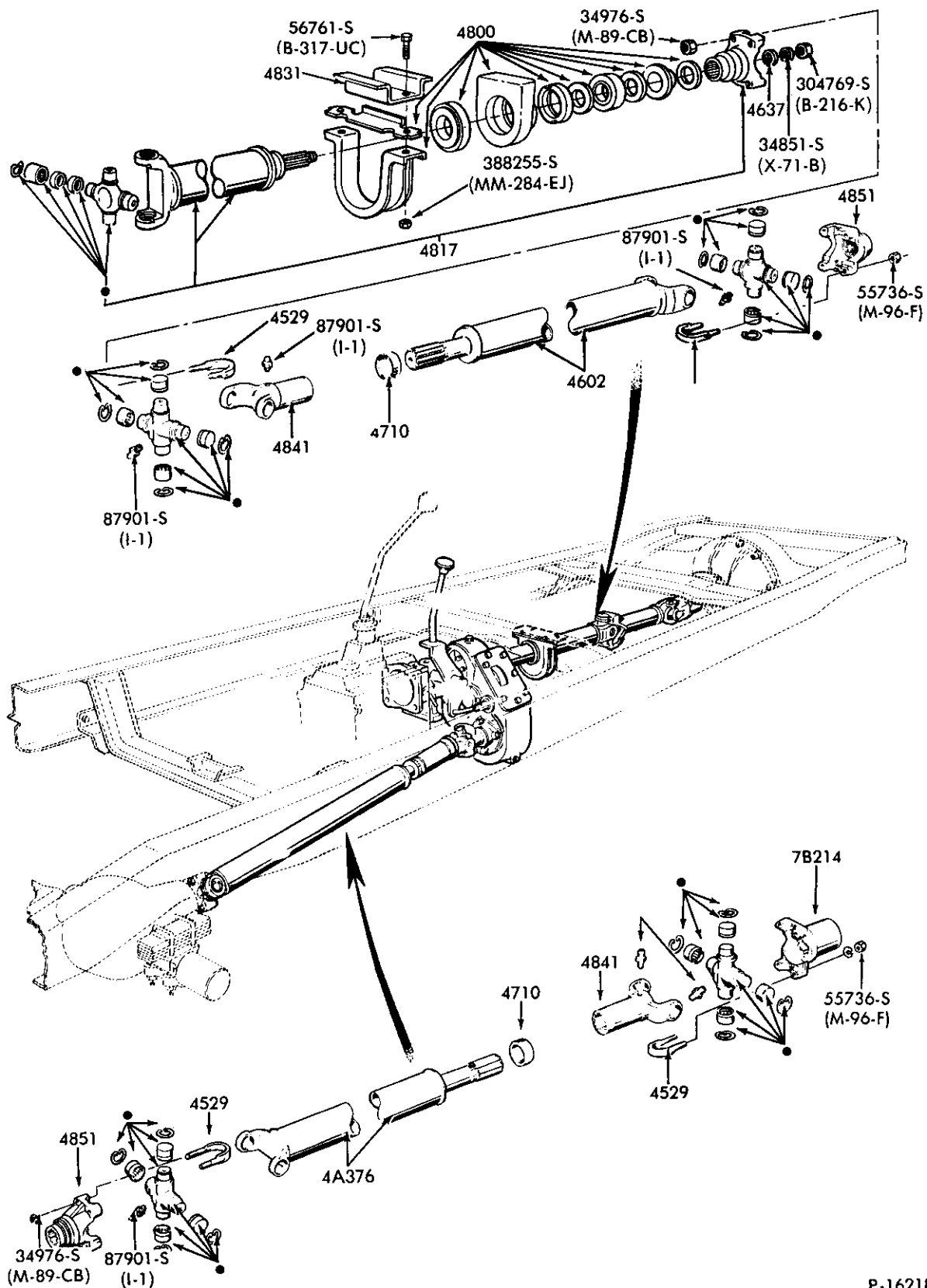

P-16218

DRIVESHAFT (SINGLE CARDAN)  
1980/ F150/350 — 4/W/D (exc. SUPERCAB)

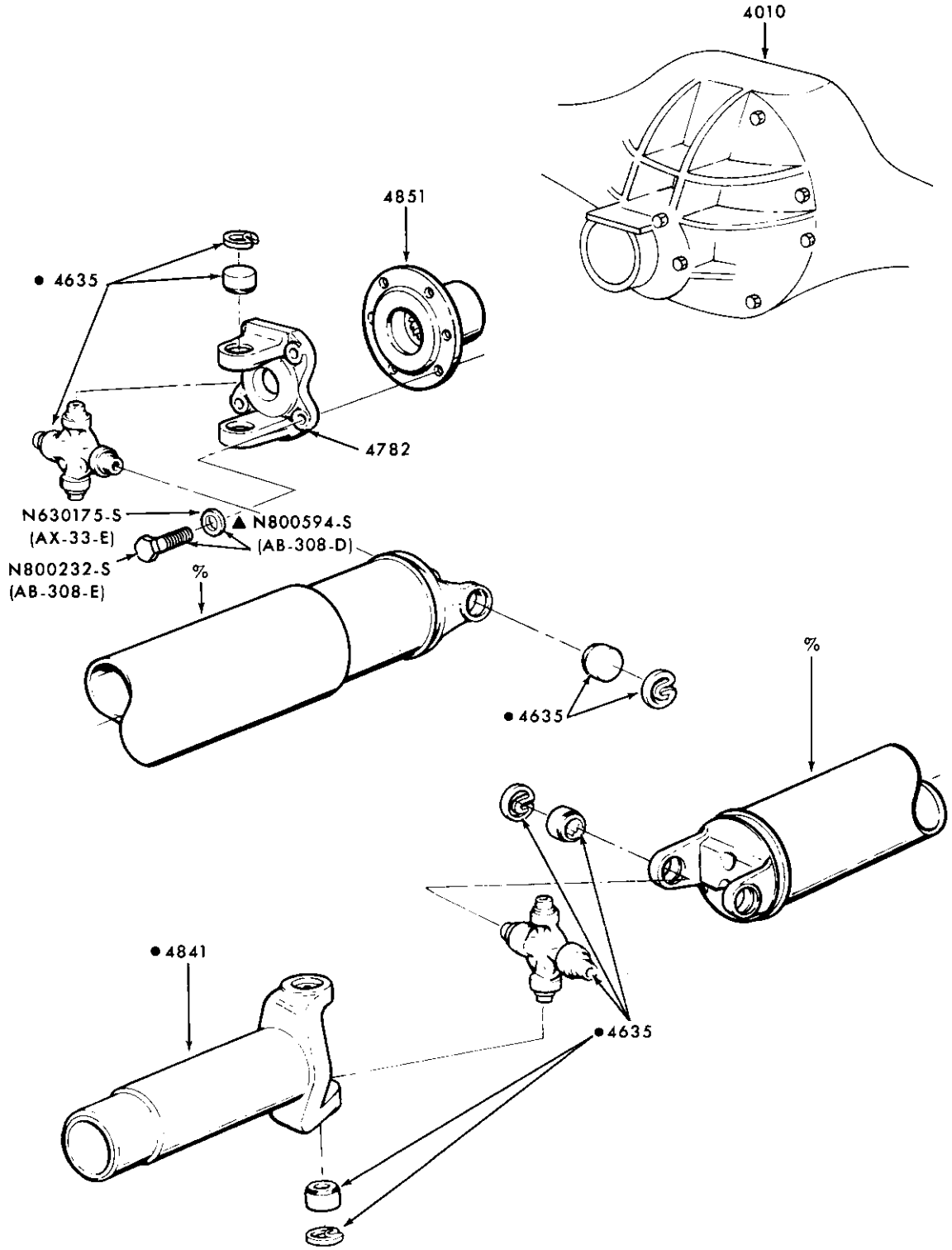

% SUPPLIED ONLY IN 4602 DRIVESHAFT ASSEMBLY  
 ● ALSO SUPPLIED IN 4602 DRIVESHAFT ASSEMBLY  
 ▲ 'R' SERIES TRUCK ONLY

P-14462

DRIVESHAFT - TYPICAL  
 1983/ R and 1986/ A

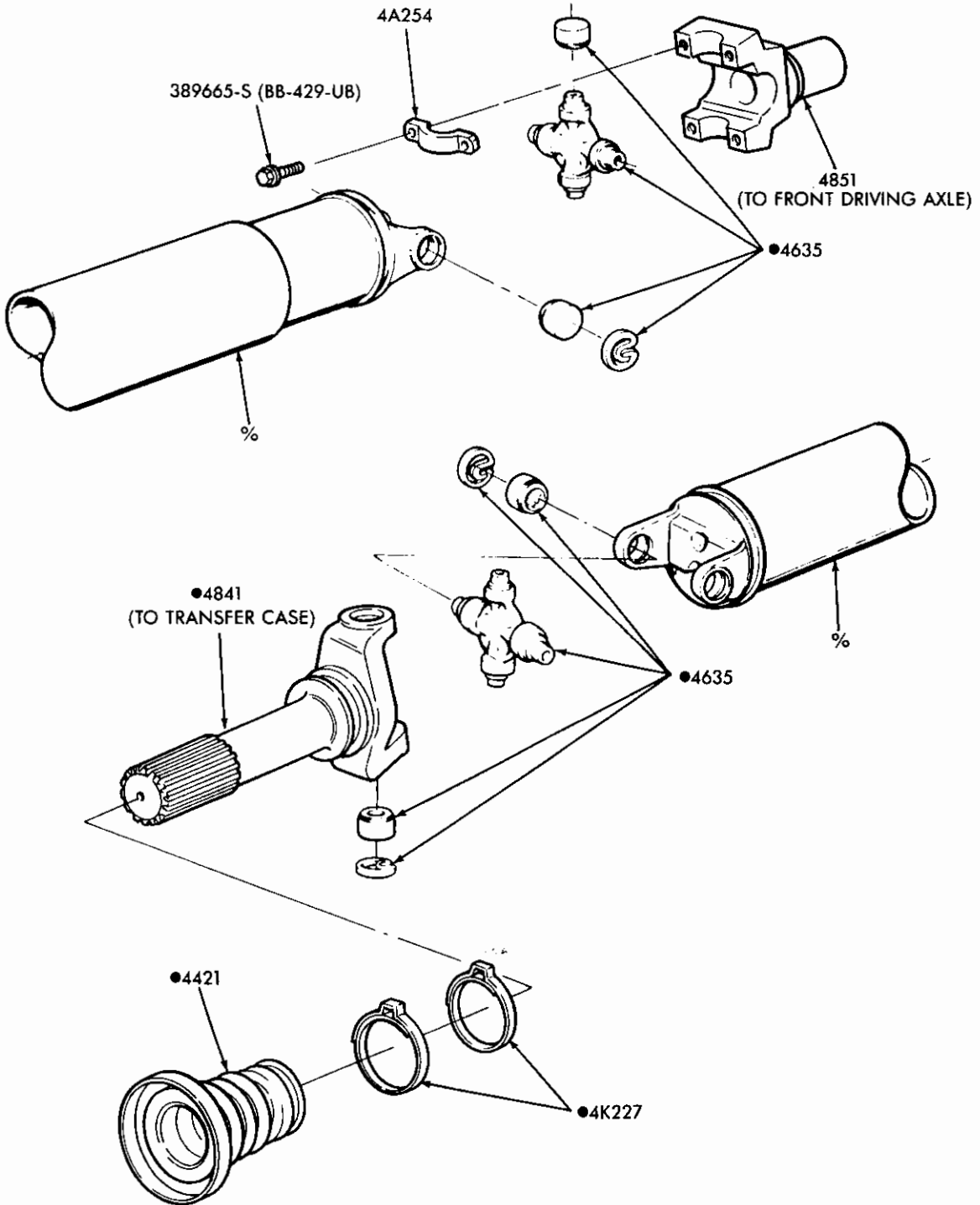

% ONLY SERVICED IN 4A376 DRIVESHAFT ASSY.  
● ALSO SERVICED IN 4A376 DRIVESHAFT ASSY.

P-17796

DRIVESHAFT—TRANSFER CASE TO FRONT DRIVING AXLE  
1983/ R and 1984/ B — 4/W/D

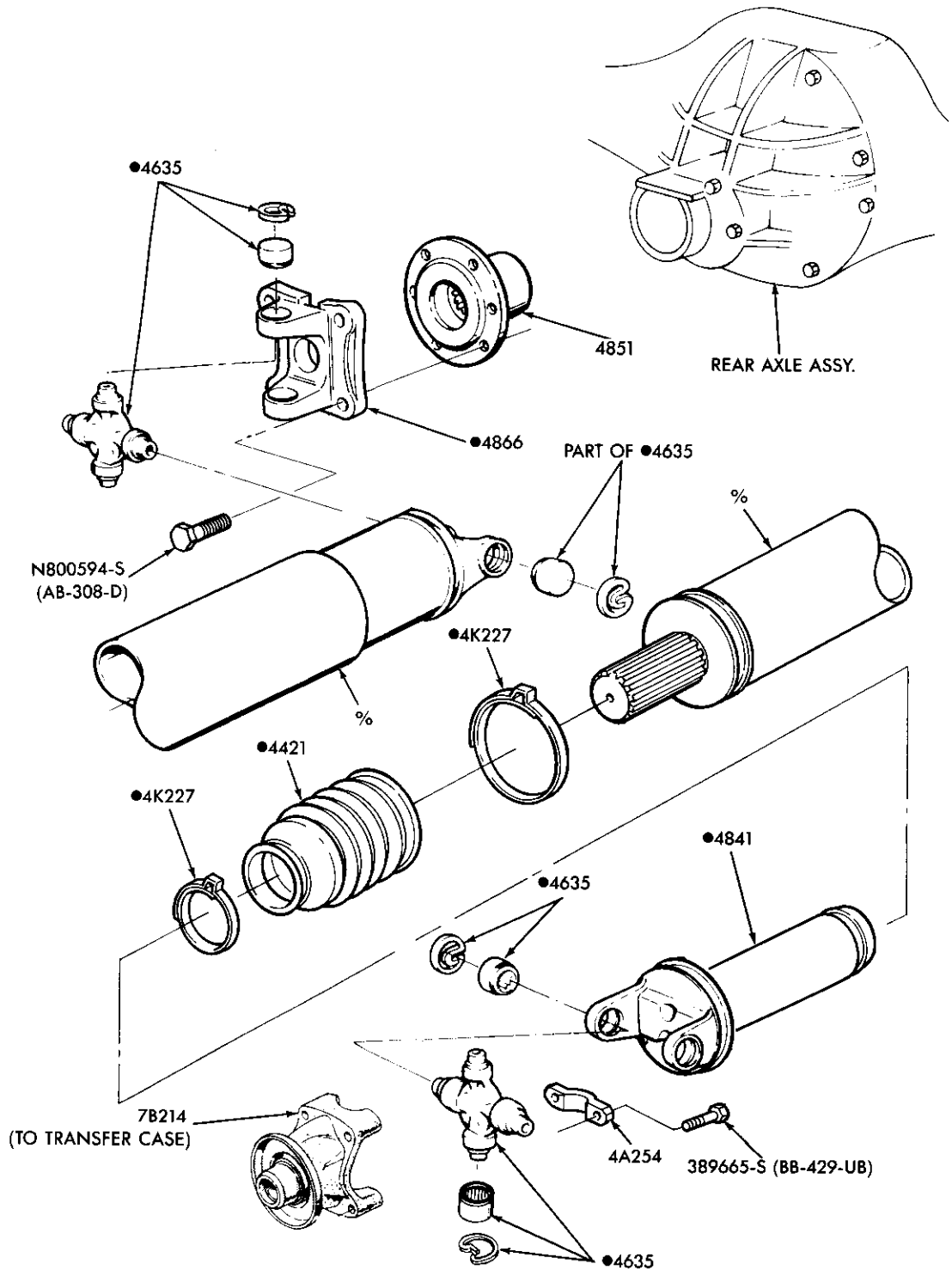

% ONLY SERVICED IN 4602 DRIVESHAFT ASSY.  
 ● ALSO SERVICED IN 4602 DRIVESHAFT ASSY.

P-17797

DRIVESHAFT  
 1983/ R — 4/W/D — 114" W.B.

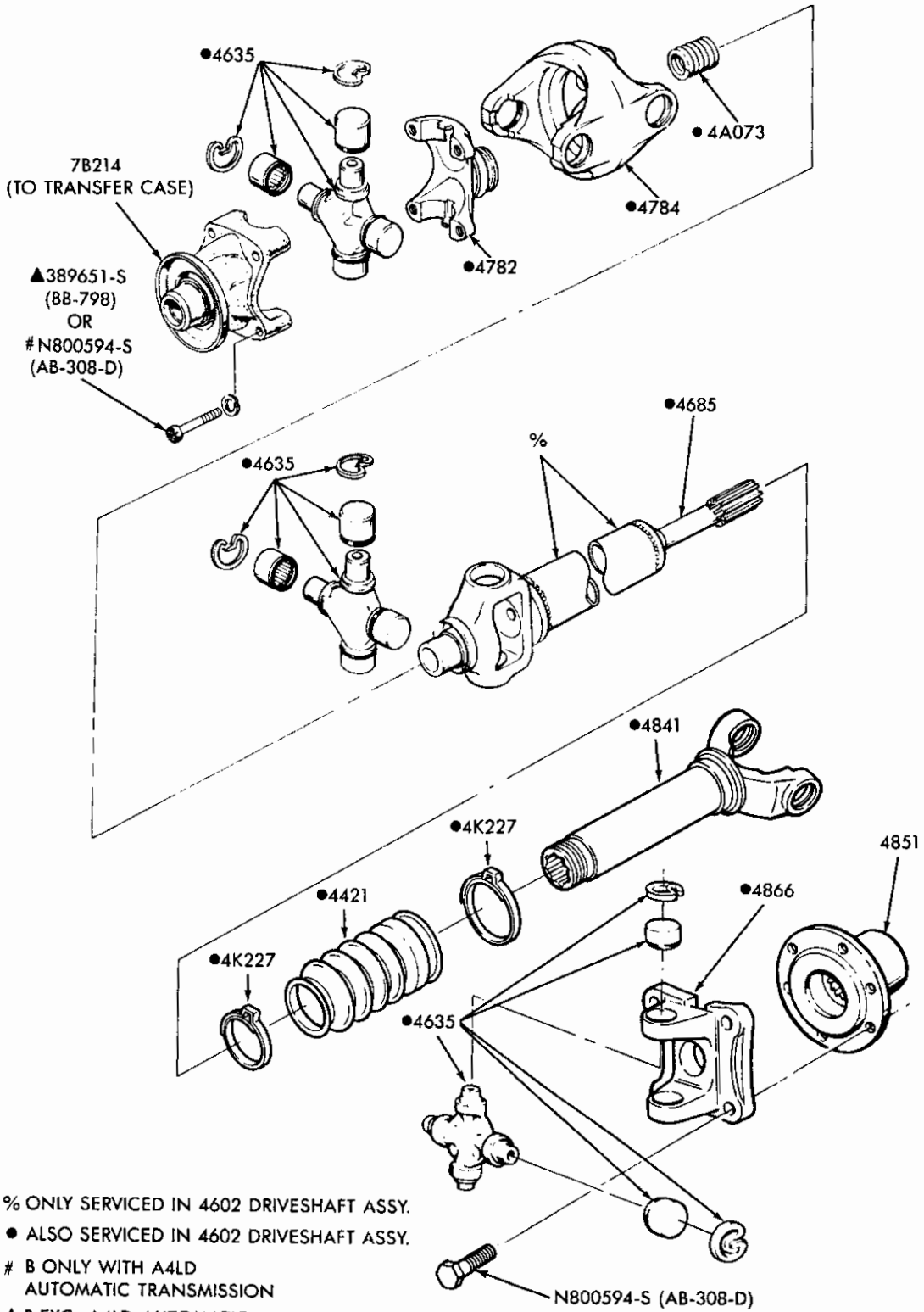

- % ONLY SERVICED IN 4602 DRIVESHAFT ASSY.
- ALSO SERVICED IN 4602 DRIVESHAFT ASSY.
- # B ONLY WITH A4LD  
AUTOMATIC TRANSMISSION
- ▲ B EXC. A4LD AUTOMATIC  
TRANSMISSION AND ALL R

DRIVESHAFT - TRANSFER CASE TO REAR AXLE  
1983/ R and 1984/ B - 4/W/D - 108" W.B.

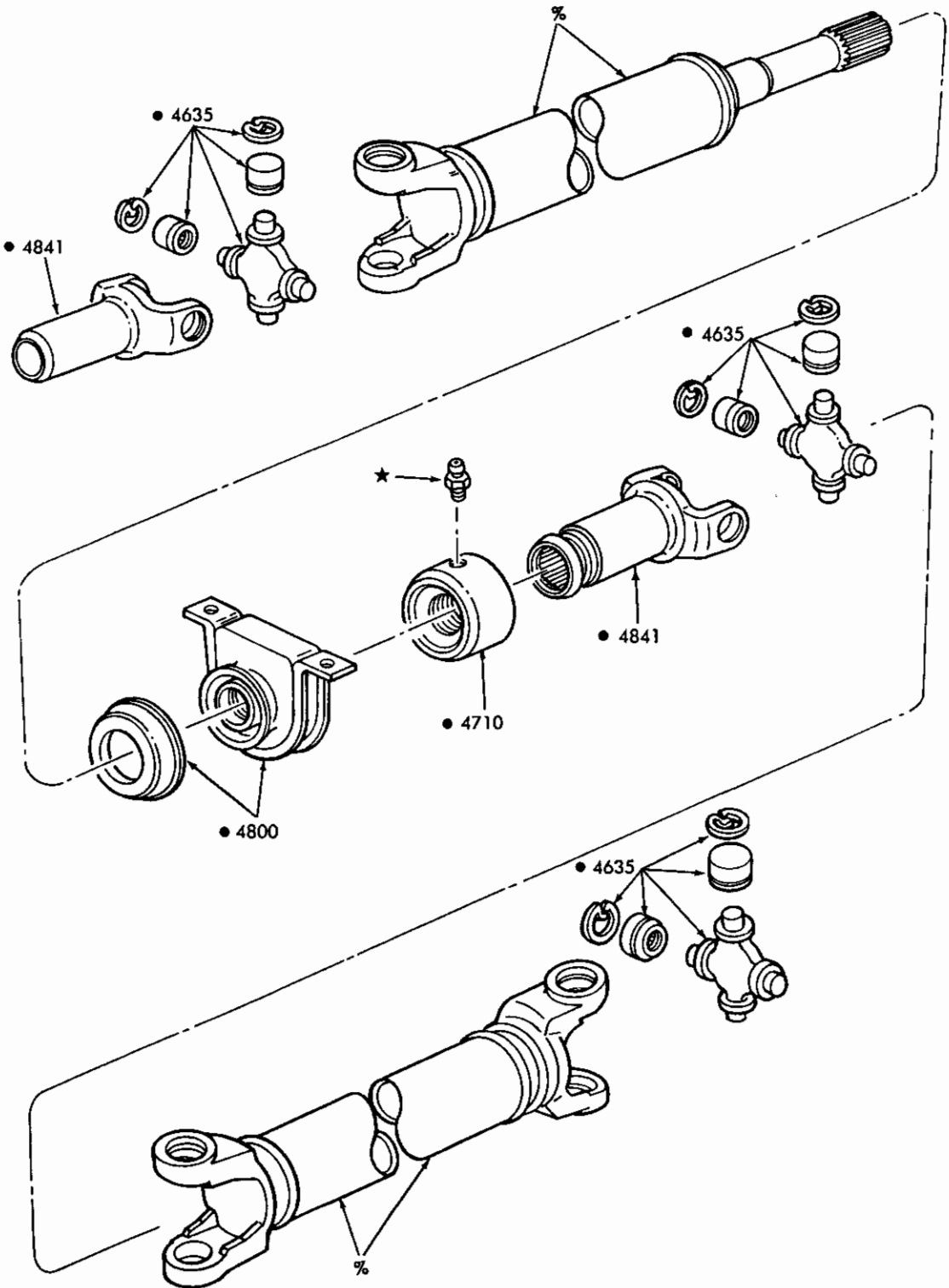

% ONLY SERVICED IN 4R602 DRIVESHAFT ASSY.  
 ● ALSO SERVICED IN 4R602 DRIVESHAFT ASSY.

P-19657

DRIVESHAFT  
 1986/ E150/250 — w/138" W.B.



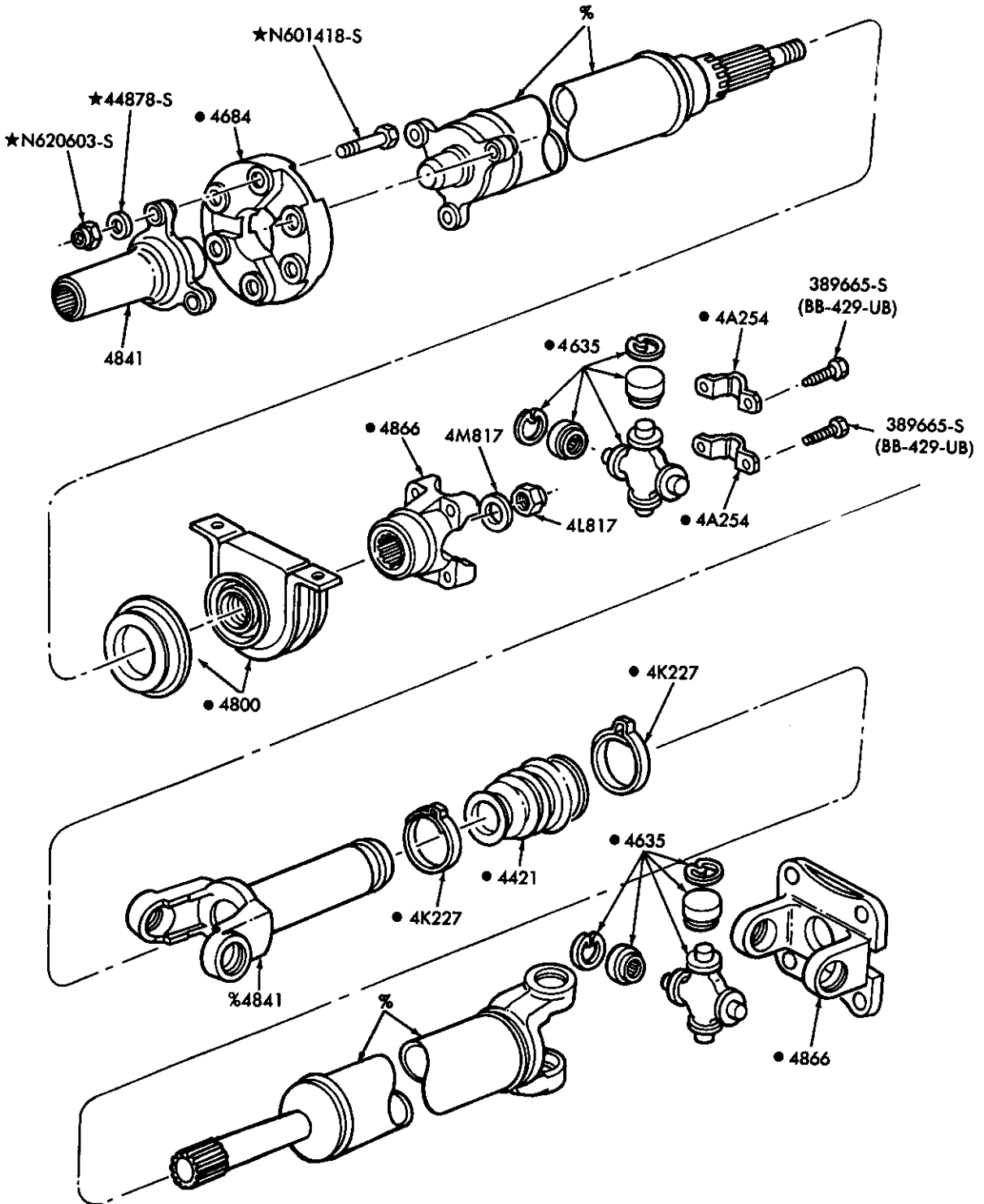

★ ONLY SERVICED IN 4R602 DRIVESHAFT ASSY.  
● ALSO SERVICED IN 4R602 DRIVESHAFT ASSY.

P-19658

DRIVESHAFT  
1986/ R — w/125" W.B.

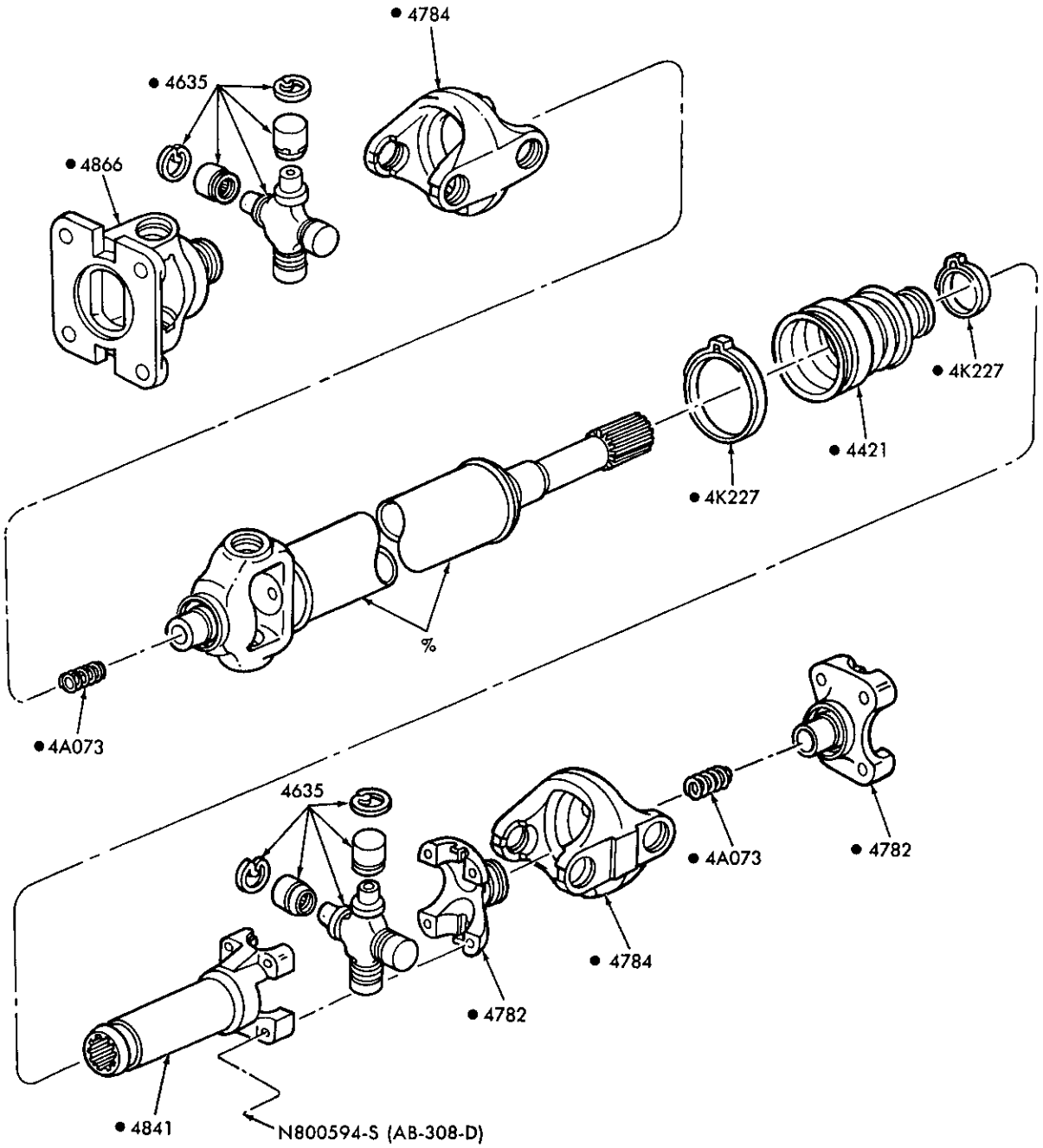

% ONLY SERVICED IN 4602 DRIVESHAFT ASSY.  
 ● ALSO SERVICED IN 4602 DRIVESHAFT ASSY.

P-19659

DRIVESHAFT — DANA DESIGN  
 1985/ B — w/108" W.B.

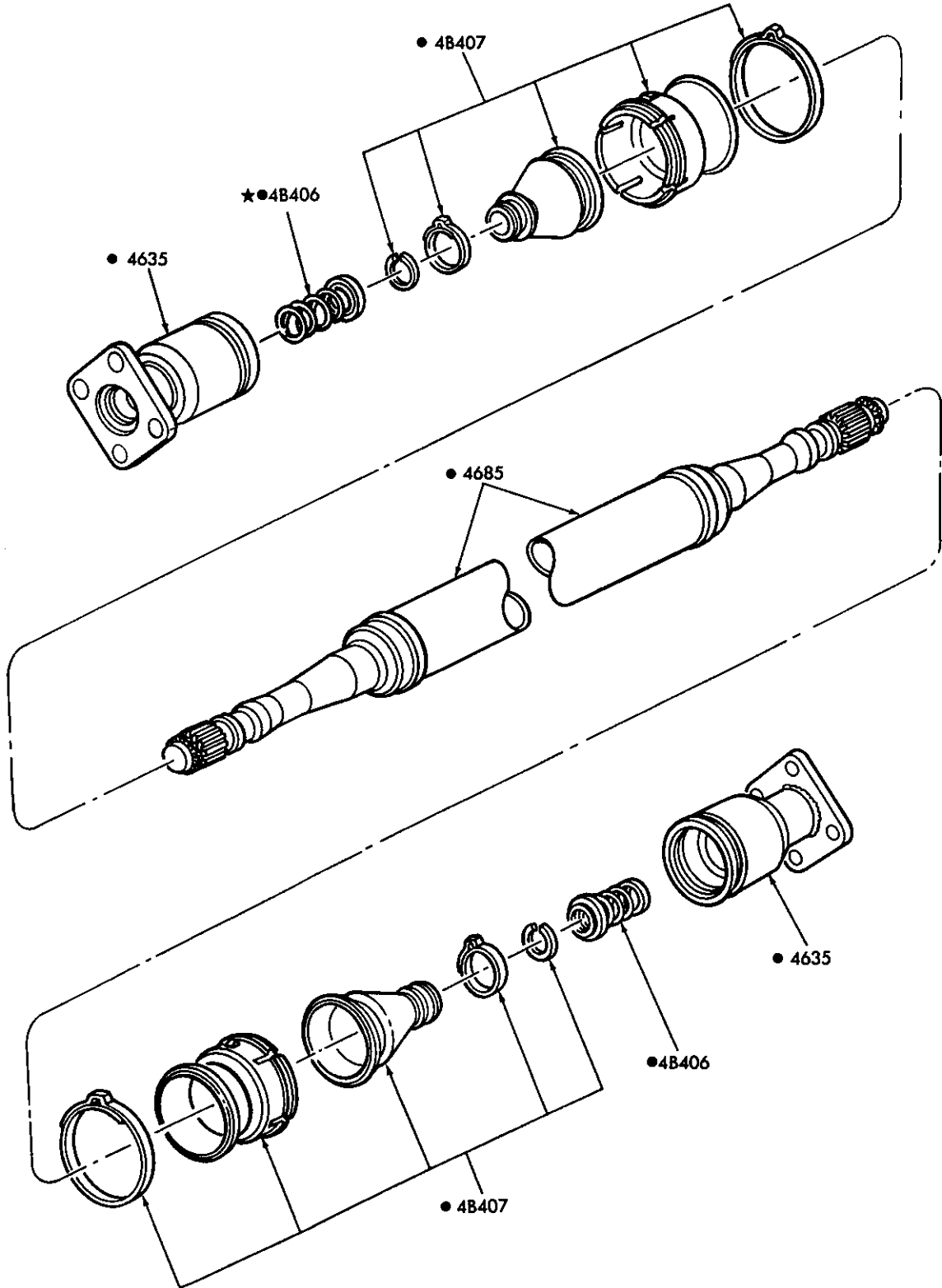

● ALSO SERVICED IN 4602 DRIVESHAFT ASSY.

P-19660

DRIVESHAFT — GKN DESIGN  
1985/ B

1980/89  
LIGHT TRUCK

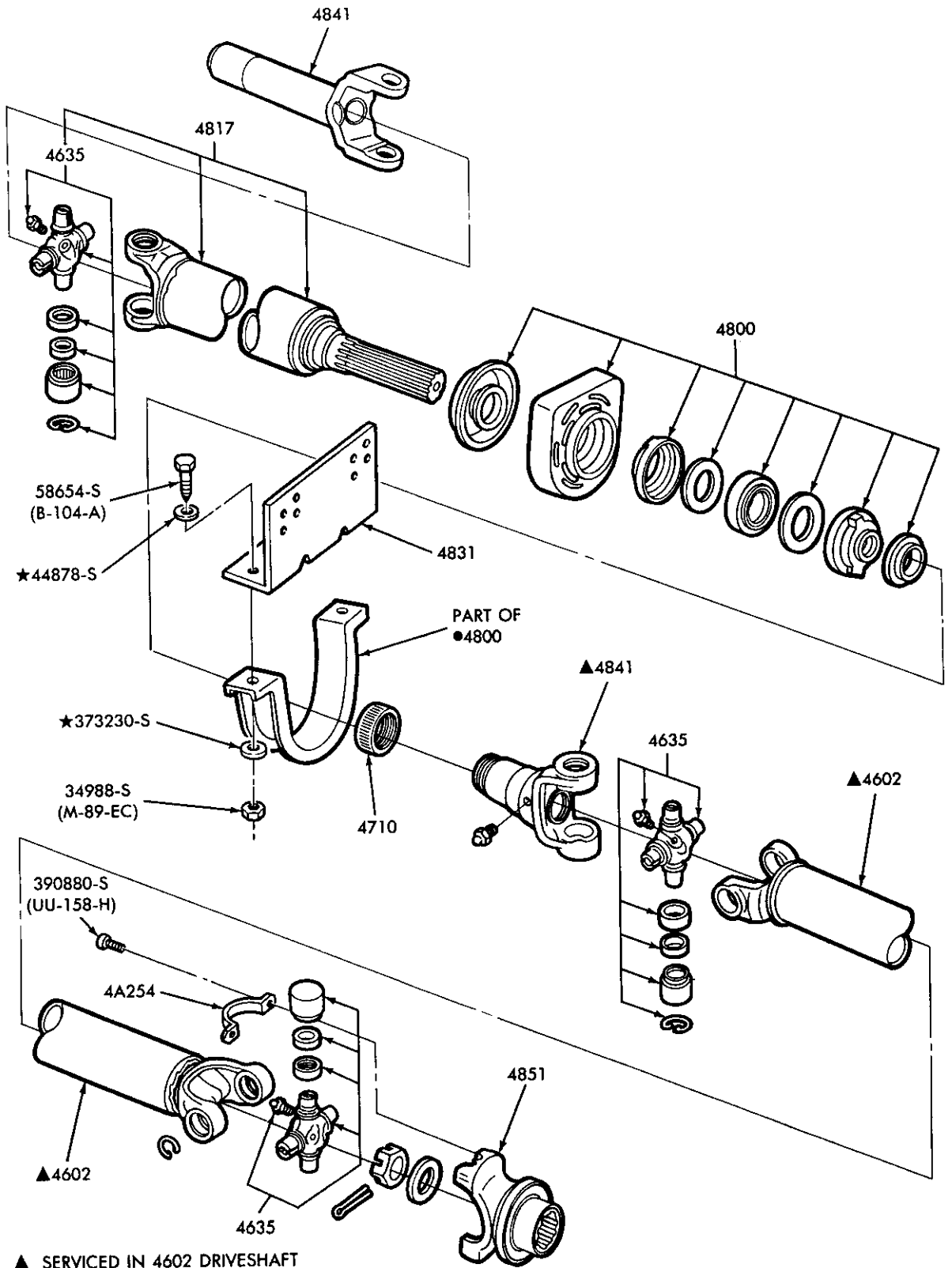

- ▲ SERVICED IN 4602 DRIVESHAFT ASSEMBLY
- PART OF 4800 KIT

P-21369

DRIVESHAFT  
1989 F53/59 — STRIPPED CHASSIS — W/158" and 178" W.B.

1980/89  
LIGHT TRUCK

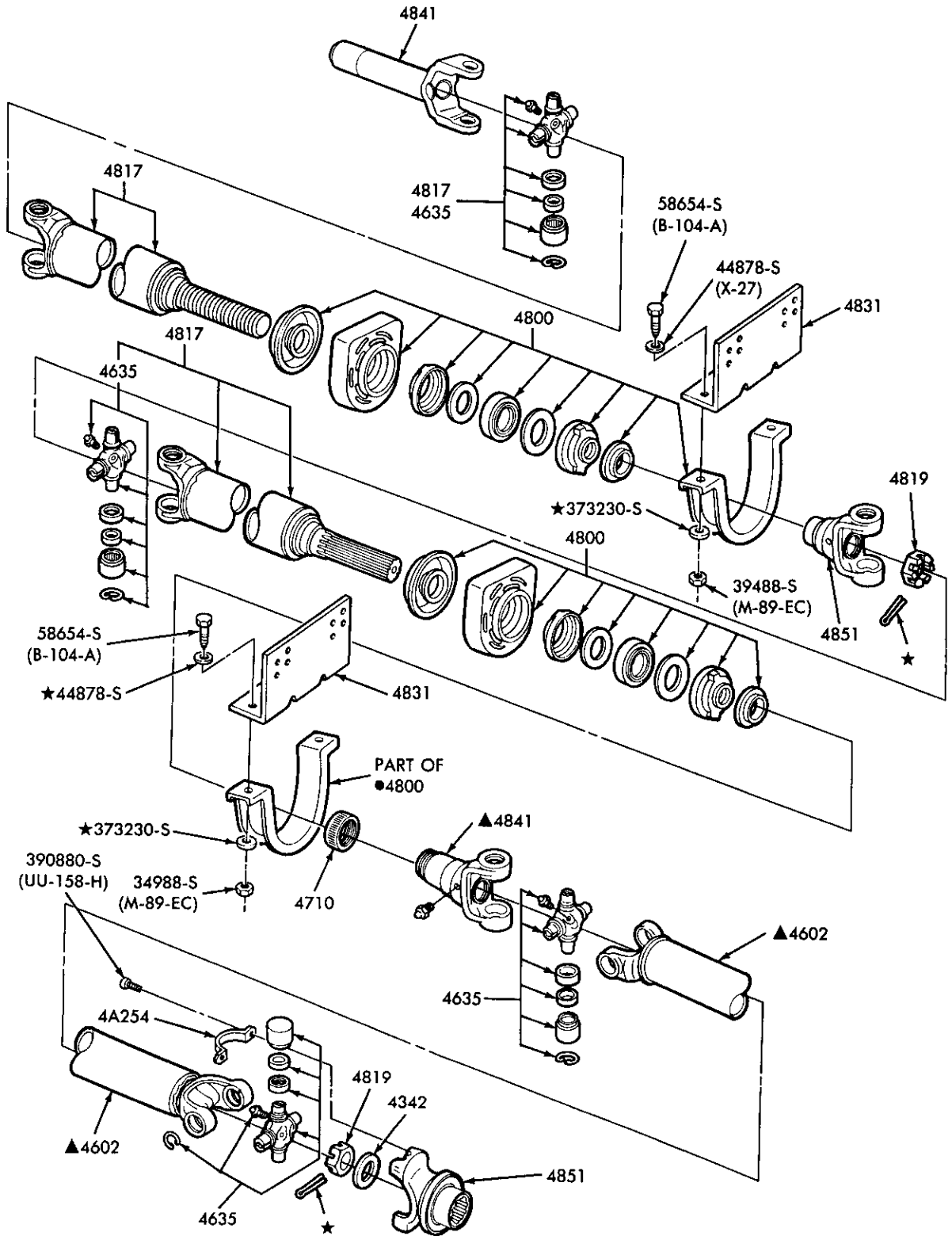

- ▲ SERVICED IN 4602 DRIVESHAFT ASSEMBLY
- PART OF 4800 KIT

P-21382

DRIVESHAFT  
1989 F53/59 — STRIPPED CHASSIS — W/208" W.B.



INDEX

THIS INDEX SECTION INCLUDES THE FOLLOWING MAJOR GROUPS:

YEAR	DESCRIPTION	SECTION	DESCRIPTION	SECTION
19__	EXHAUST SYSTEM	52.1, 52.2 & 52.3	FRONT SUSPENSION STABILIZER BAR	54
	FRAME	50	REAR SUSPENSION	55
	FRONT END MOUNTS AND BODY MOUNTS	50.1	REAR SUSPENSION STABILIZER BAR	54

YEAR	TITLE	MODEL	SECTION	PAGE	ILLUS. NO.
------	-------	-------	---------	------	------------

A SERIES

EXHAUST SYSTEM					
86/87	- 4 cyl. 140 (2.3L)-E.F.I.	A	52.1	7	P-18904
86	- 6 cyl. 171 (2.8L)	A	52.2	12	P-18905
86/	- 6 cyl. 183 (3.0L)	A	52.2	13	P-19507
FRAME - refer to Sheet Metal Section					
86/	- number one crossmember--(1986)	A	50	6	P-18901
	--(1987/)	A	50	9	P-22280
FRONT SUSPENSION - refer to Section 30					
REAR SUSPENSION					
86/89	- All	A	55	9	P-18923

B SERIES

EXHAUST SYSTEM					
85	- 4 cyl. 140 (2.3L)-E.F.I.-diesel	B	52.1	5	P-18609
84/85	- 6 cyl. 171 (2.8L)	B	52.2	11	P-18148
86/88	- 6 cyl. 177 (2.9L)	B	52.2	14	P-19508
89	- 6 cyl. 177 (2.9L)-E.F.I.	B	52.2	21	P-21587
FRAME					
84/	- frame details	B	50	4	P-17350
84/	- body to frame mounts	B	50.1	6	P-17698
84/	- crossmember reinforcements	B	50	4	P-17119
FRONT SUSPENSION - refer to Section 30					
REAR SUSPENSION					
84/	- w/leaf spring	B	55	8	P-17141
84/	- stabilizer bar-rear	B	54	7	P-17142
	-front	B	54	9	P-18248

E SERIES

EXHAUST SYSTEM					
80	- 6 cyl. 300 (4.9L) - w/converter	E100/350	52.2	1	P-14857
	- w/o converter	E350	52.2	2	P-14858
81/84	- 6 cyl. 300 (4.9L)	E100/350	52.2	7	P-18585
85/86	- 6 cyl. 300 (4.9L) - w/o converter	E150/350	52.2	17	P-19513
	- w/converter	E150/350	52.2	18	P-19514
87/	- 6 cyl. 300 (4.9L) - E.F.I.	E150/350	52.2	19	P-20259

## INDEX

YEAR 19__	TITLE	MODEL	SECTION	PAGE	ILLUS. NO.
--------------	-------	-------	---------	------	------------

## E SERIES — Cont'd

EXHAUST SYSTEM — Cont'd					
80/	- 8 cyl. (1980)—302 (5.0L)	E100/250	52.3	1	P-14856
	(1981/86)—302 (5.0L) — exc. Calif.	E100/250	52.3	11	P-16586
	(1983/84)—302 (5.0L) — Calif.	E100/250	52.3	15	P-17492
	(1985/86)—302 (5.0L) — Calif.	E150/250	52.3	17	P-19515
	(1987/)—302 (5.0L) — E.F.I.	E150/350	52.3	28	P-20265
	(1980)—351W (5.8L)	E100/350	52.3	2	P-14859
	(1981/84)—351W (5.8L)	E100/350	52.3	12	P-16584
	(1985/86)—351W (5.8L) — w/converter	E150/350	52.3	18	P-19518
	— w/o converter	E150/350	52.3	19	P-19517
	(1987)—351W (5.8L) — w/o converter	E150/350	52.3	21	P-19797
	(1987/)	E150/350	52.3	22	P-19798
	(1988)—351W (5.8L) — over 8500# G.V.W.	E250/350	52.3	27	P-20264
	(1987/)—351W (5.8L) — under 8500# G.V.W.	E150/350	52.3	28	P-20265
	(1980/82)—351M (5.8L) and 400 (6.8L) — w/converter	E150/350	52.3	3	P-15947
	— w/o converter	E150/350	52.3	4	P-15948
	(1983/86)—420 (6.9L) diesel	E250/350	52.3	4	P-15948
	(1987)—420 (6.9L) diesel — 138" W.B. — Cutaway	E250/350	52.3	5	P-20261
	— 158" & 176" W.B.	E250/350	52.3	25	P-20262
	— exc. 158" & 176" W.B.	E250/350	52.3	26	P-20263
	(1988)—446 (7.3L) diesel — 138" W.B. — Cutaway	E250/350	52.3	5	P-20261
	— 158" & 176" W.B.	E250/350	52.3	25	P-20262
	— exc. 158" & 176" W.B.	E250/350	52.3	26	P-20263
	(1980)—460 (7.5L) — w/o converter	E350	52.3	5	P-14860
	(1981/87) — w/o converter — exc. E.F.I.	E250/350	52.3	4	P-15948
	— w/converter — exc. E.F.I.	E350	52.3	6	P-14861
	(1988/)	E250/350	52.3	27	P-20264
	— over 8500# GVW—E.F.I.	E250/350	52.3	27	P-20264
FRAME					
80/	- 124" W/B and 138" W/B	E100/350	50	1	P-12162
80/	- body to frame mounts	E100/350	50.1	2	P-11454
80/	- body spacer to frame—cutaway	E250/350	50.1	3	P-12836
89	- number two crossmember & front bumper bracket instl.	E150/350	50	6	P-21565
FRONT SUSPENSION — refer to Section 30					
80/	- stabilizer bar	E100/350	54	1	P-11666
REAR SUSPENSION					
80/	- 124" W/B and 138" W/B	E100/350	55	1	P-11489

## F SERIES

EXHAUST SYSTEM					
82/83	- 6 cyl. 230 (3.8L)—Page A	F100	52.2	8	P-15579
	—Page B	F100	52.2	9	P-15580
80/86	- 6 cyl. 300 (4.9L)—regular cab and super cab—Page A	F100/350	52.2	3	P-15777
	—Page B	F100/350	52.2	4	P-15778
	—chassis cab	F250/350	52.2	5	P-15583
87/	—E.F.I.	F150/350	52.2	20	P-20260
80/86	- 8 cyl. 255 (4.2L), 302 (5.0L), 351W (5.8L), 351M (5.8L), and 400 (6.9L)—regular cab and super cab—Page A	F100/350	52.3	7	P-15579
	—Page B	F100/350	52.3	8	P-15580
80/87	—chassis cab	F350	52.3	10	P-15584
87/	- 8 cyl. 302 (5.0L)—E.F.I.	F150/250	52.3	30	P-20267
87	- 8 cyl. 351W (5.8L)—w/o converter	F250/350	52.3	24	P-19795
87	—w/converter	F150/350	52.3	31	P-20268
88/	—w/converter	F150/350,F(Super Duty)	52.3	30	P-20267
83/86	- 8 cyl. 420 (6.9L) diesel—chassis and super cab	F250/350	52.3	13	P-17490
	—regular cab	F250/350	52.3	14	P-17491
87	—w/o converter	F250/350	52.3	23	P-19796



INDEX

YEAR 19__	TITLE	MODEL	SECTION	PAGE	ILLUS. NO.
--------------	-------	-------	---------	------	------------

F SERIES

EXHAUST SYSTEM — Cont'd

88/	- 8 cyl. 448 (7.3L) diesel—w/o converter	F250/350,F(Super Duty)	52.3	23	P-19798
89		F59-Stripped Chassis	52.3	33	P-21333
83/86	- 8 cyl. 460 (7.5L)—chassis and super cab	F250/350	52.3	13	P-17490
	-regular cab	F250/350	52.3	14	P-17491
87	-w/o converter—w/o E.F.I.	F250/350	52.3	24	P-19795
88/	-E.F.I.	F250/350,F(Super Duty)	52.3	29	P-20268
89	-E.F.I.	F53-Stripped Chassis	52.3	32	P-21332

FRAME

80/	- 116" W/B, 133" W/B, 138" W/B and 155" W/B	F100/350	50	3	P-15930
80/	- 138" W/B and 180" W/B	F350,F(Super Duty)	50	2	P-15928
89		F53-Stripped Chassis	50	7	P-21288
89		F59-Stripped Chassis	50	8	P-21287
80/	- body to frame mounts	F100/350,F(Super Duty)	50.1	1	P-15541
80/	- crossmember reinforcements	F100/350,F(Super Duty)	50	3	P-16598

FRONT SUSPENSION — refer to Section 30

80/	- auxiliary air springs	F150-4/W/D	54	6	P-10676
80/	- stabilizer bar	F150-4/W/D F250/350-2/W/D	54	3	P-15547
80/	- stabilizer bar—w/o monobeam axle	F250/350-4/W/D	54	2	P-15546
85/	-w/monobeam axle	F350-4/W/D	54	10	P-18779
80/88	- stabilizer bar	F100/150-2/W/D	54	6	P-18597
89	- stabilizer bar	F100/150-2/W/D	54	12	P-23791
89	- stabilizer bar	F53/59-Stripped Chassis	54	10	P-21306

REAR SUSPENSION

80/	- w/multi leaf spring	F100/150-2/W/D	55	2	P-15554
80/	- w/single leaf spring	F100/150-2/W/D	55	3	P-15555
80/	- w/o auxiliary spring	F250/350,F(Super Duty)-2/W/D	55	4	P-15556
80/	- auxiliary spring installation	F250/350-2/W/D	55	5	P-15557
80/86	- chassis cab	F350-2/W/D	55	6	P-15559
87/	- chassis cab	F350	55	10	P-19791
80/	- multi leaf spring	F150/350-4/W/D	55	7	P-15560
88/	- multi leaf spring	F(Super Duty)	55	12	P-22258
89	- w/multi leaf spring	F53/59-Stripped Chassis	55	11	P-21301
80/	- stabilizer bar	F250/350,F(Super Duty)	54	4	P-15558
80/82	- stabilizer bar	F100/150-2/W/D	54	5	P-15561
80/82	- stabilizer bar	F150-4/W/D	54	5	P-15562
83/	- stabilizer bar	F100/150	54	8	P-17493
89	- stabilizer bar	F53/59-Stripped Chassis	54	11	P-21300

R SERIES

EXHAUST SYSTEM

83/86	- 4 cyl. 122 (2.0L), 140 (2.3L)—high altitude	R	52.1	1	P-17120
83/86	-exc. high altitude	R	52.1	2	P-17121
87/88	-Regular cab	R	52.1	6	P-19793
86/	-Super cab	R	52.1	8	P-19794
89	- 4 cyl. 140 (2.3L)—E.F.I.—Regular cab	R	52.1	9	P-21591
83/84	- 4 cyl. 134 (2.2L) Diesel	R	52.1	3	P-17489
85/87	- 4 cyl. 140 (2.3L)—Diesel	R (4/W/D)	52.1	4	P-18610
83/85	- 6 cyl. 171 (2.8L)	R	52.2	10	P-18147

## INDEX

YEAR 19__	TITLE	MODEL	SECTION	PAGE	ILLUS. NO.
--------------	-------	-------	---------	------	------------

## R SERIES

EXHAUST SYSTEM — Cont'd					
86/88	- 6 cyl. 177 (2.9L)	R	52.2	15	P-19509
89	- 6 cyl. 177 (2.9L)—E.F.I.	R	52.2	22	P-21588
FRAME					
83/	- 108" W/B and 114" W/B	R	50	4	P-17350
83/	- body to frame mounts	R	50.1	5	P-17118
83/	- crossmember reinforcements	R	50	4	P-17119
83/	- crossmember reinforcements — rear	R	50	5	P-17697
FRONT SUSPENSION — refer to Section 30					
REAR SUSPENSION					
83/	- w/leaf spring	R	55	8	P-17141
83/	- stabilizer bar — rear	R	54	7	P-17142
	(1983/88)— front	R	54	9	P-18145
	(1989)— front—2/W/D	R	54	12	P-21562
	(1989)— front—4/W/D	R	54	9	P-18248

## U SERIES

EXHAUST SYSTEM					
80/84	- 6 cyl. 300 (4.9L)	U150	52.2	6	P-15582
85/86	- 6 cyl. 300 (4.9L)	U150	52.2	16	P-19512
87/	- 6 cyl. 300 (4.9L)—E.F.I.	U150	52.2	20	P-20260
80/84	- 8 cyl. 302 (5.0L)	U150	52.3	9	P-15581
85/86	- 8 cyl. 302 (5.0L) — E.F.I.	U150	52.3	16	P-19511
85/86	- 2V	U150	52.3	20	P-19510
87/	- E.F.I.	U150	52.3	30	P-20267
80/86	- 8 cyl. 351M (5.8L) and 351W (5.8L)	U150	52.3	9	P-15581
87	- 8 cyl. 351W—4V	U150	52.3	31	P-20268
88/	- E.F.I.	U150	52.3	30	P-20267
FRAME					
80/	- 104" W/B	U150	50	2	P-15929
80/87	- body to frame mounts	U150	50.1	4	P-15542
88/		U150	50.1	7	P-20765
80/	- crossmember reinforcements	U150	50	3	P-16598
FRONT SUSPENSION — refer to Section 30					
80/	- front stabilizer bar	U150	54	3	P-15547
80/	- auxiliary air spring	U150	54	6	P-10676
REAR SUSPENSION					
80/	- 104" W/B	U150	55	7	P-15560
80/82	- stabilizer bar	U150	54	5	P-15561
83/	- stabilizer bar	U150	54	8	P-17493

1980/ E100/350  
FRAME

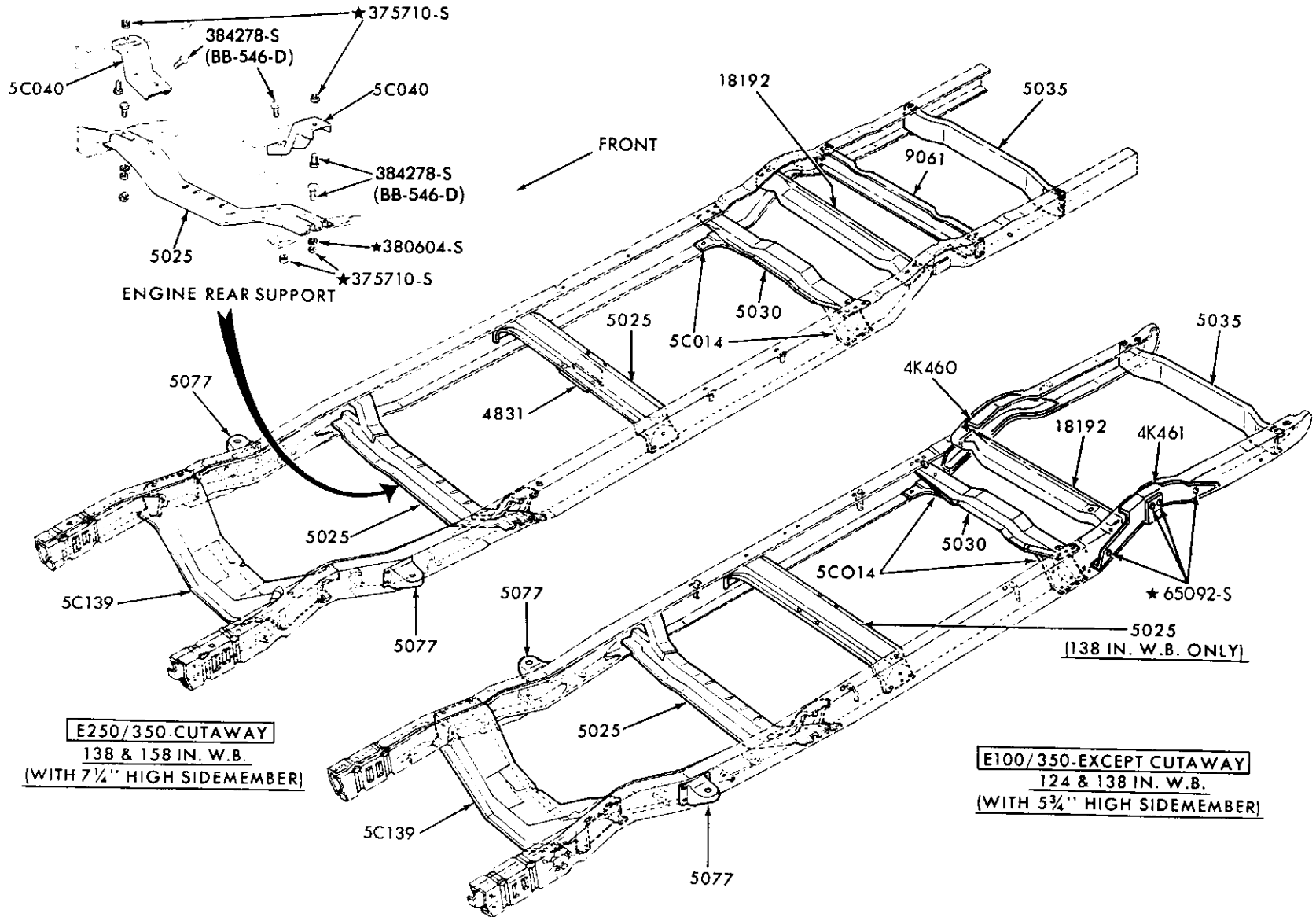

**E250/350-CUTAWAY**  
 138 & 158 IN. W.B.  
 (WITH 7 1/4" HIGH SIDEMEMBER)

**E100/350-EXCEPT CUTAWAY**  
 124 & 138 IN. W.B.  
 (WITH 5 3/4" HIGH SIDEMEMBER)

1980/89  
LIGHT TRUCK

ILLUSTRATION  
SECTION 50

1980/89  
LIGHT TRUCK

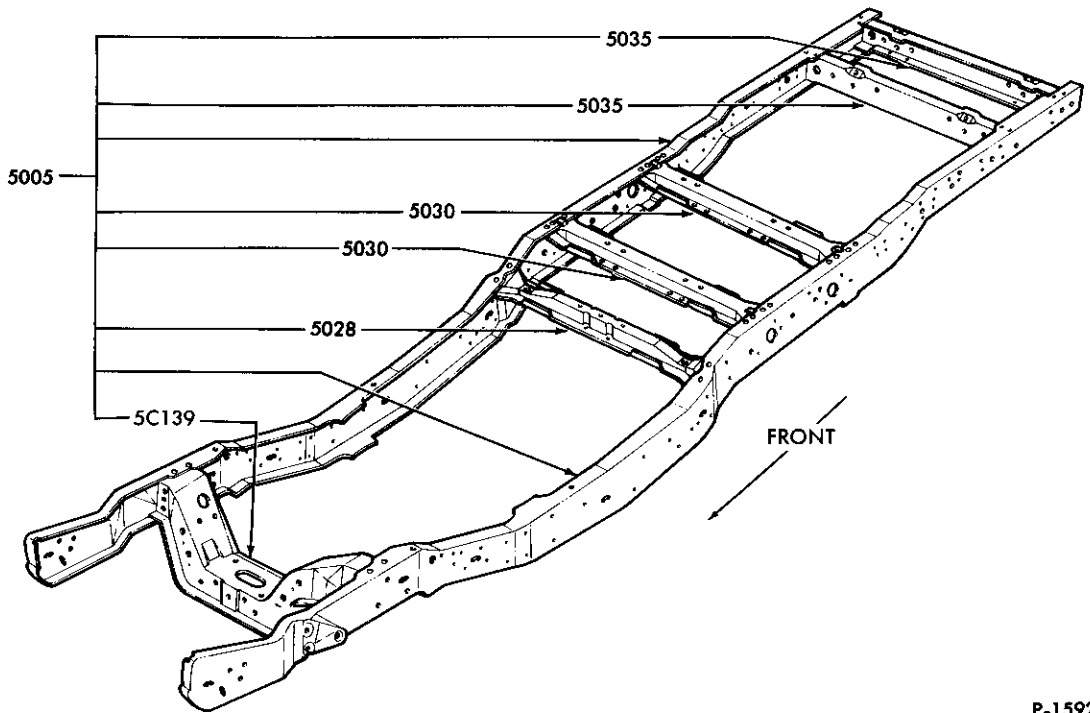

P-15928

FRAME

1980/ F350 and F(SUPER DUTY) — 2/W/D (138" and 160" W.B.)

---

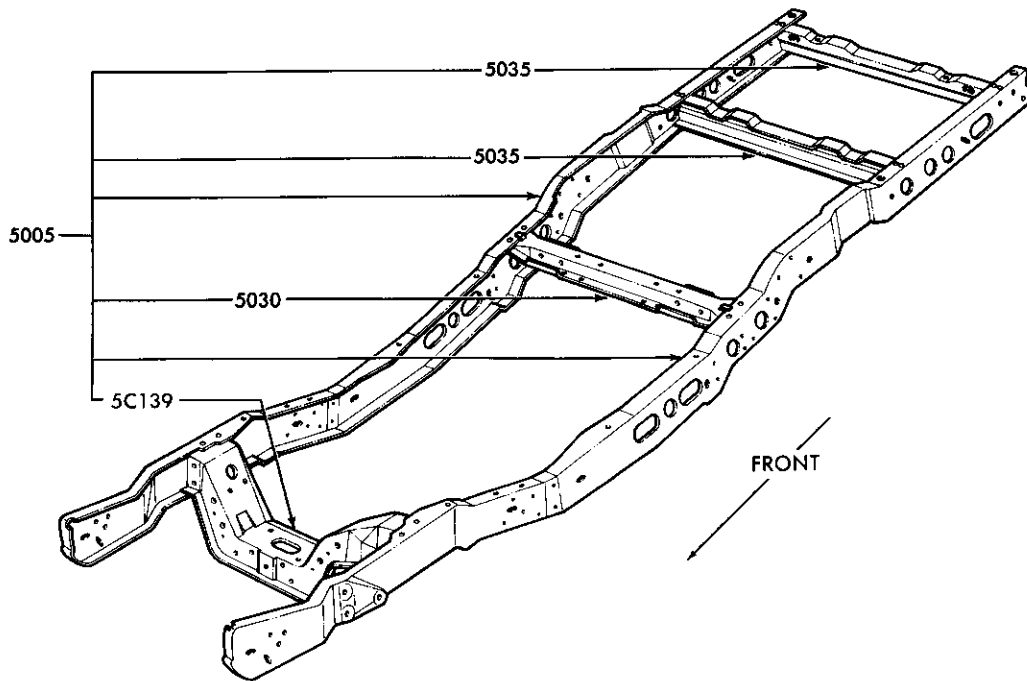

P-15929

FRAME

1980/ BRONCO — 4/W/D (104" W.B.)

---

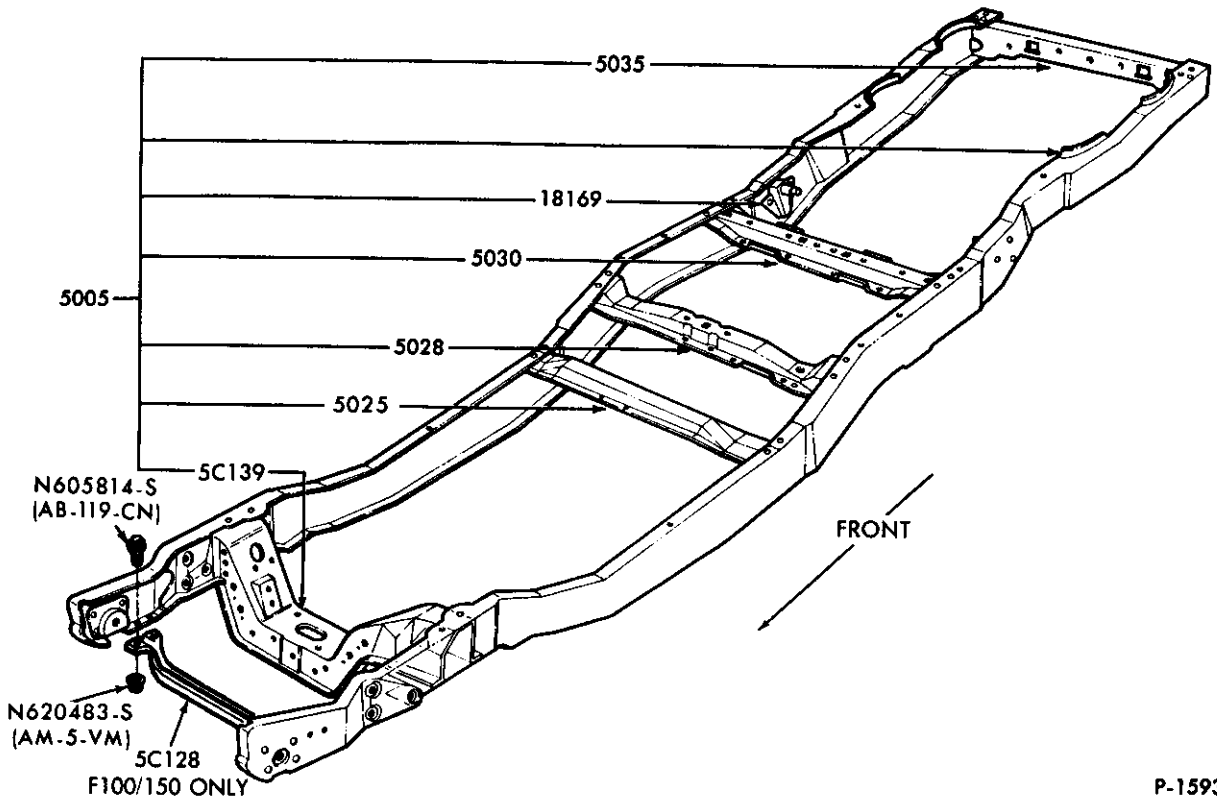

P-15930

FRAME

1980/ F100/350 — 2/W/D, 4/W/D (116", 133", 138" and 155" W.B.)

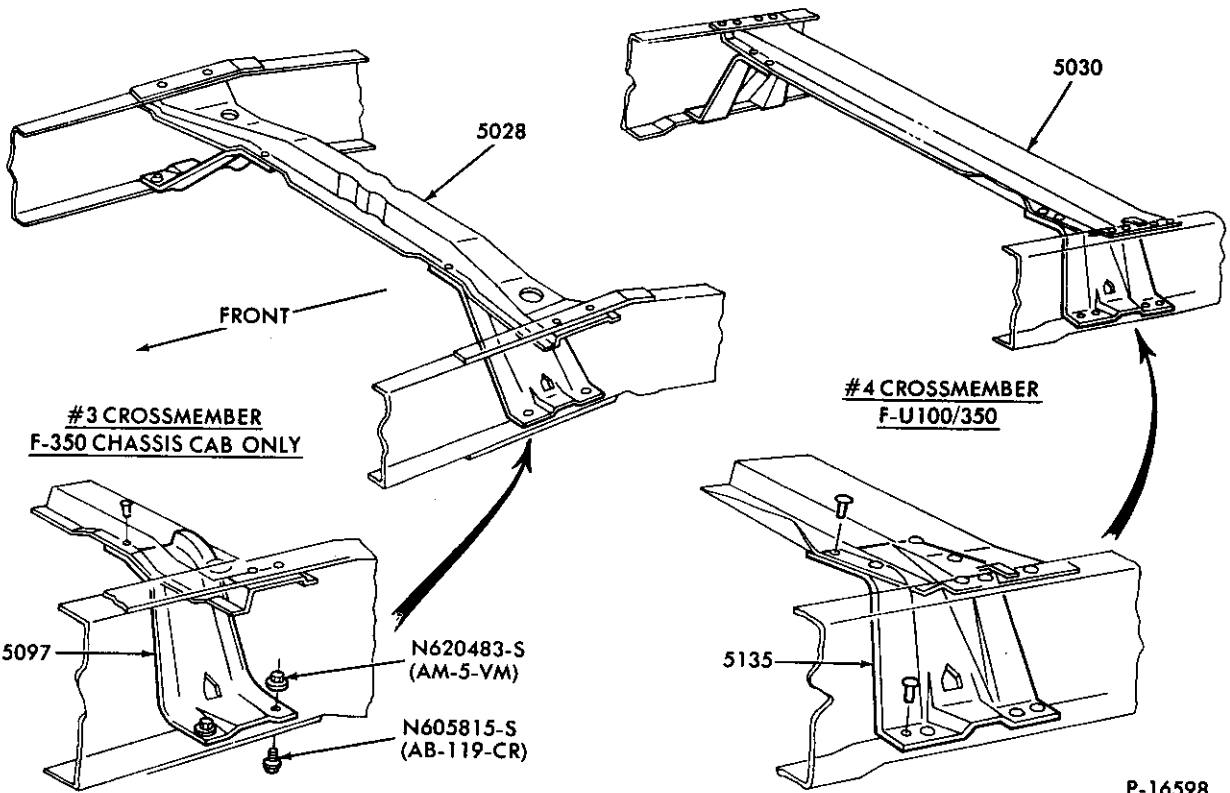

P-16598

FRAME CROSSMEMBER REINFORCEMENT  
1980/ F-U100/350

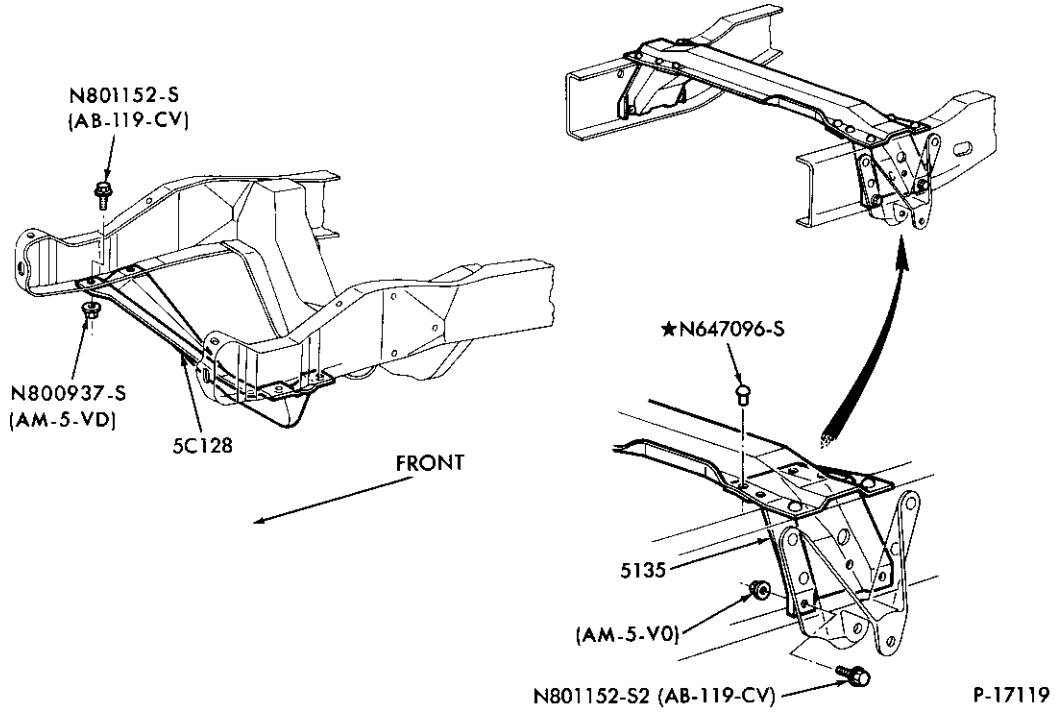

FRAME CROSSMEMBER REINFORCEMENT  
1983/ R and 1984/ B

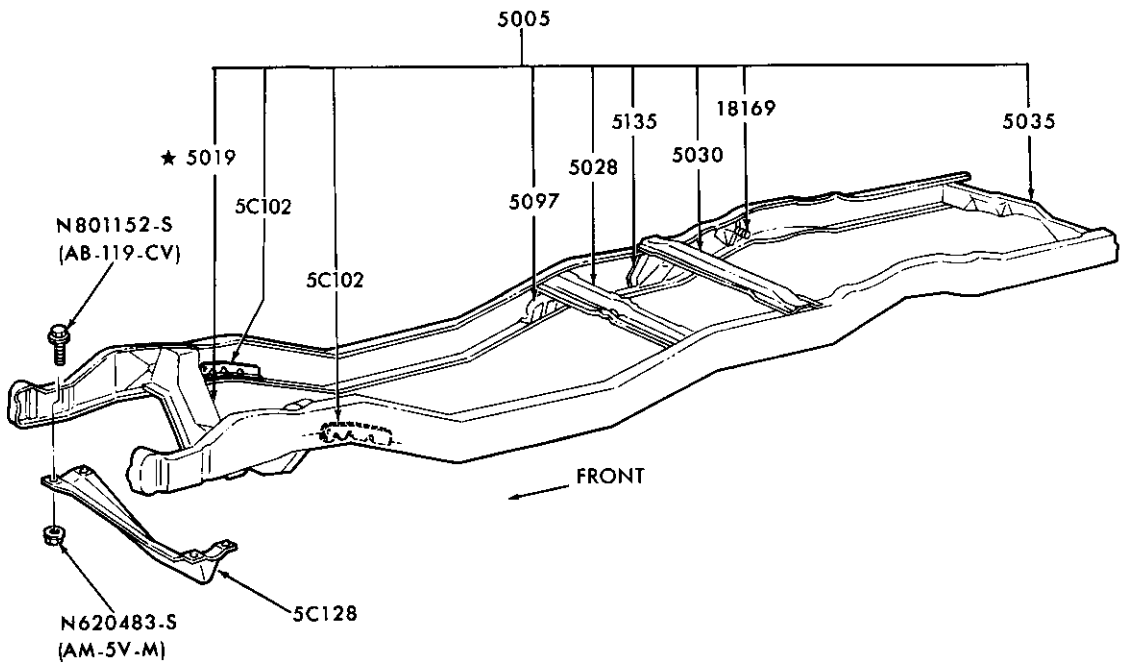

FRAME  
1983/ R and 1984/ B

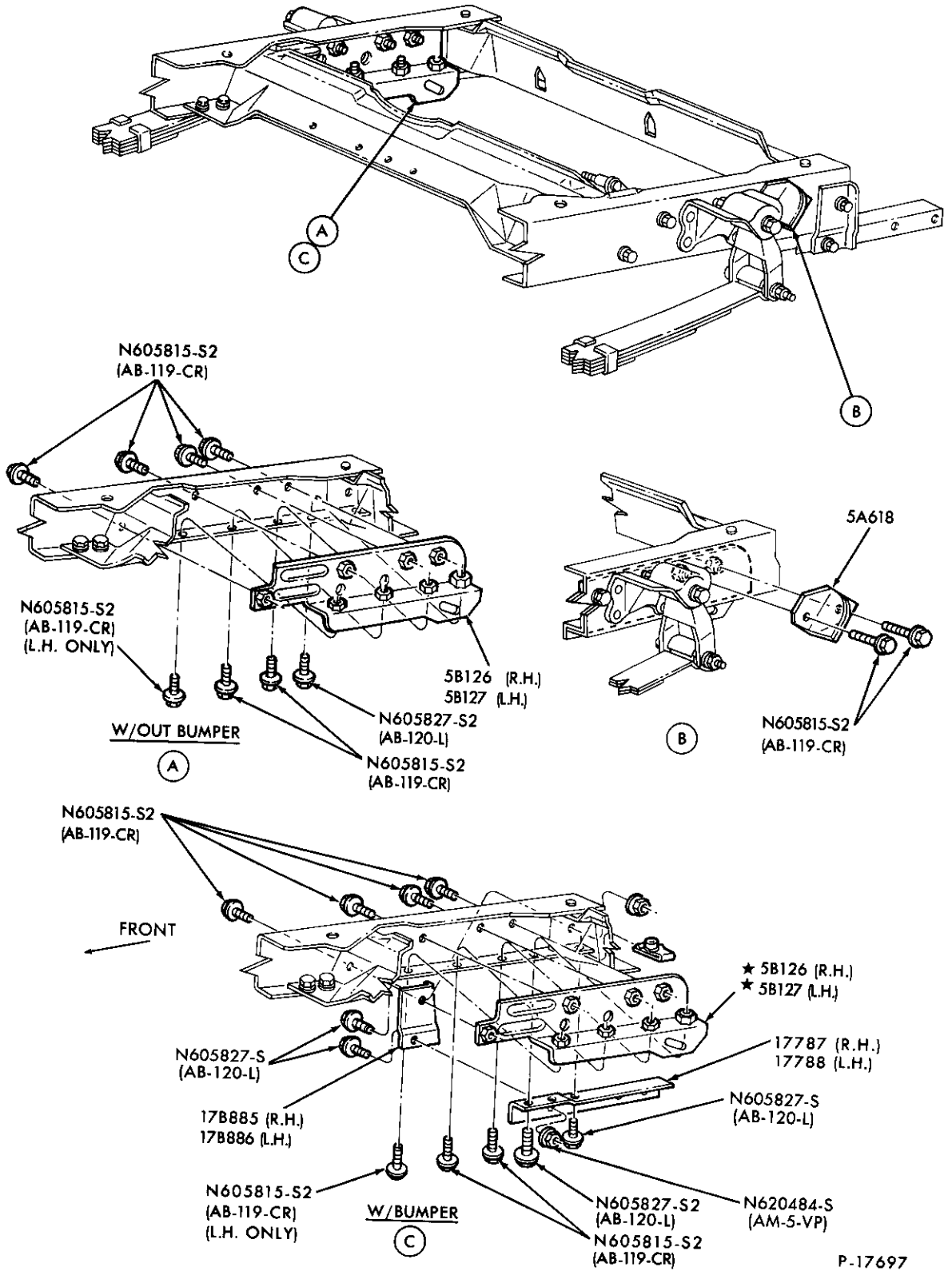

FRAME REINFORCEMENT — REAR  
1983/ R

1980/89  
LIGHT TRUCK

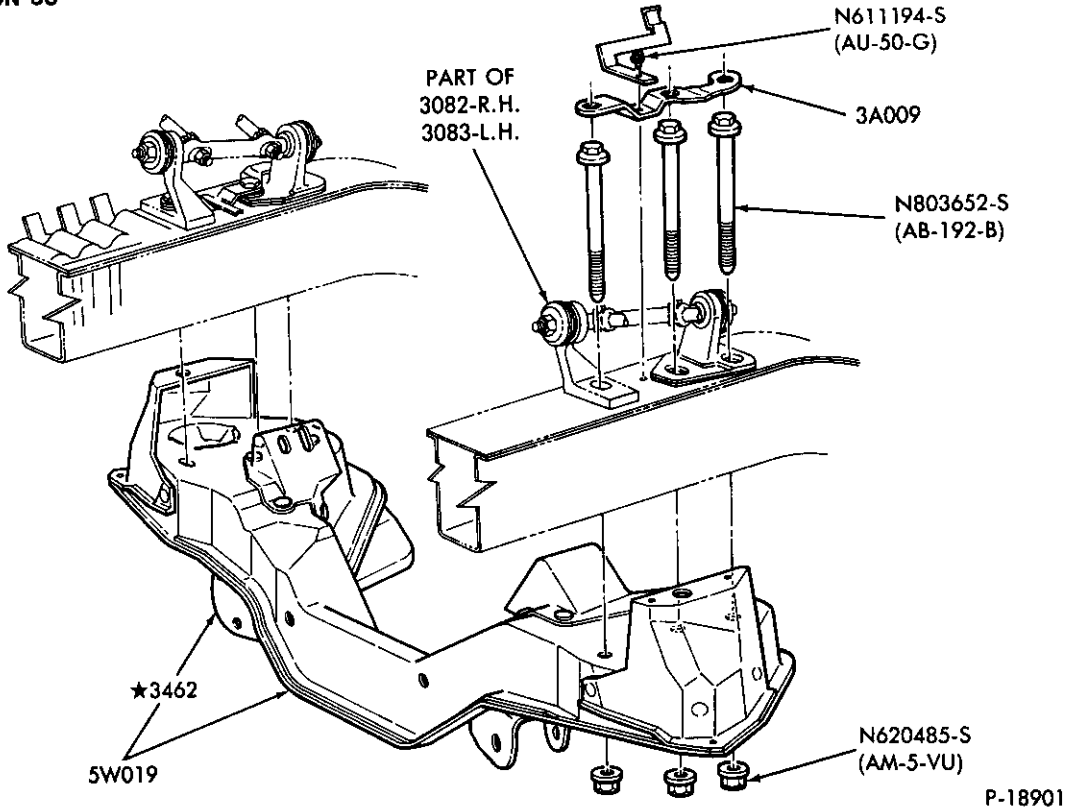

FRAME — NUMBER ONE CROSSMEMBER  
1986 A

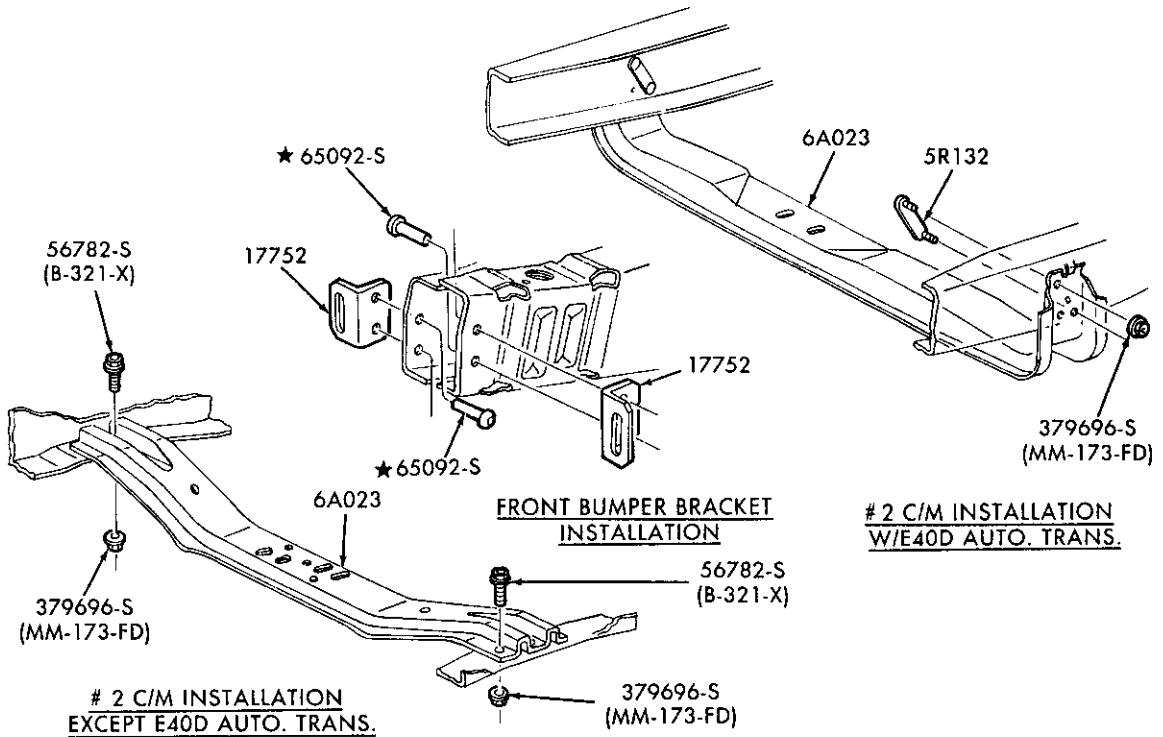

FRAME — NUMBER TWO CROSSMEMBER & FRONT BUMPER BRACKET INSTALLATION  
1989 E150/350



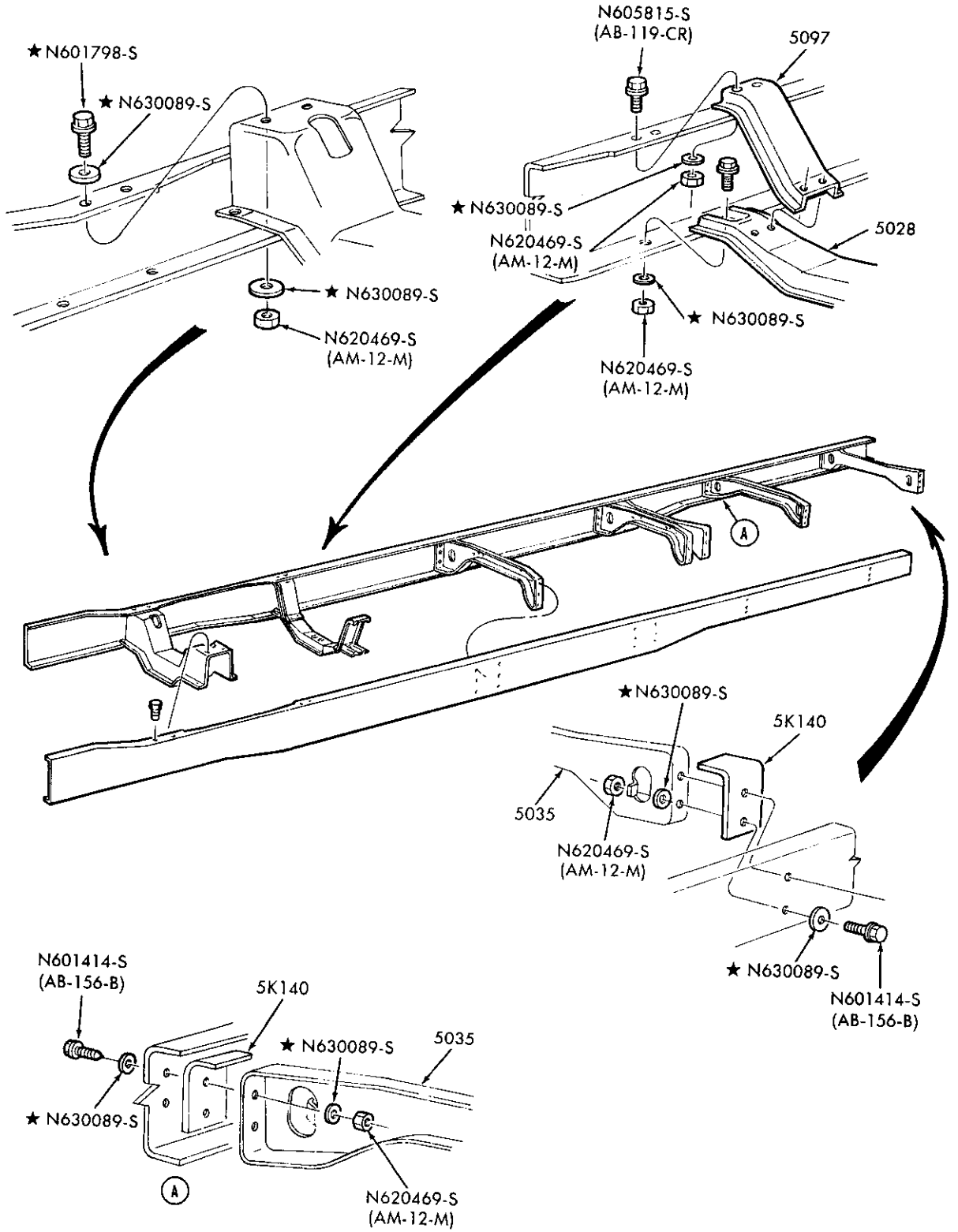

P-21287

FRAME  
1989 F53 — STRIPPED CHASSIS

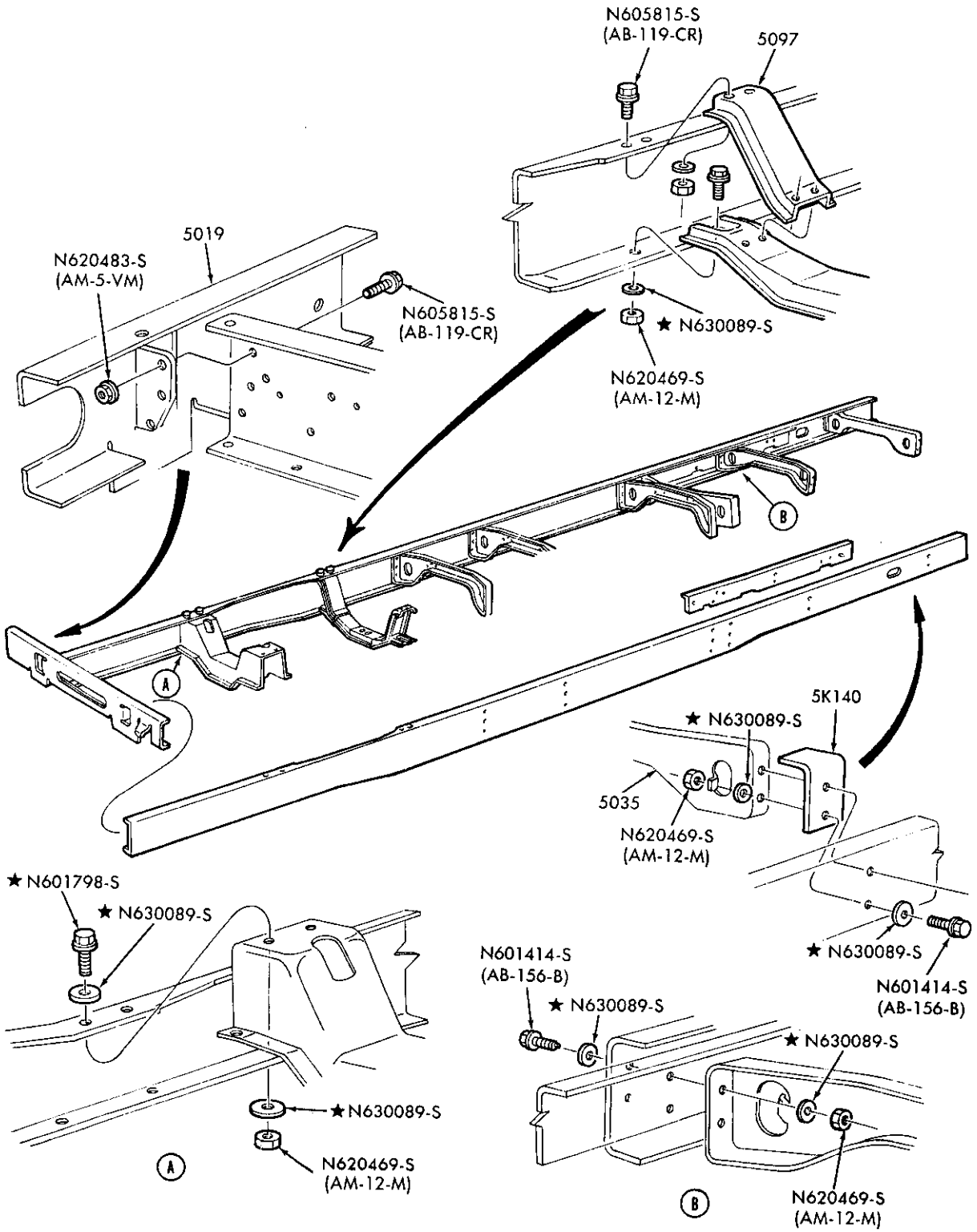

P-21288

FRAME  
1989 F59 — STRIPPED CHASSIS

1980/89  
LIGHT TRUCK

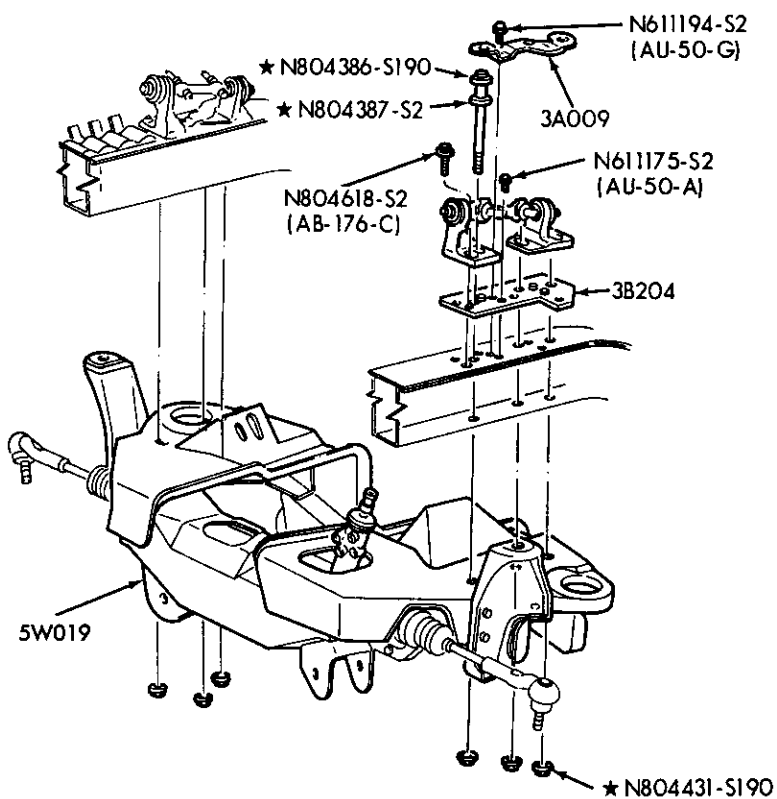

P-22260

FRAME — NUMBER ONE CROSSMEMBER  
1987/ A



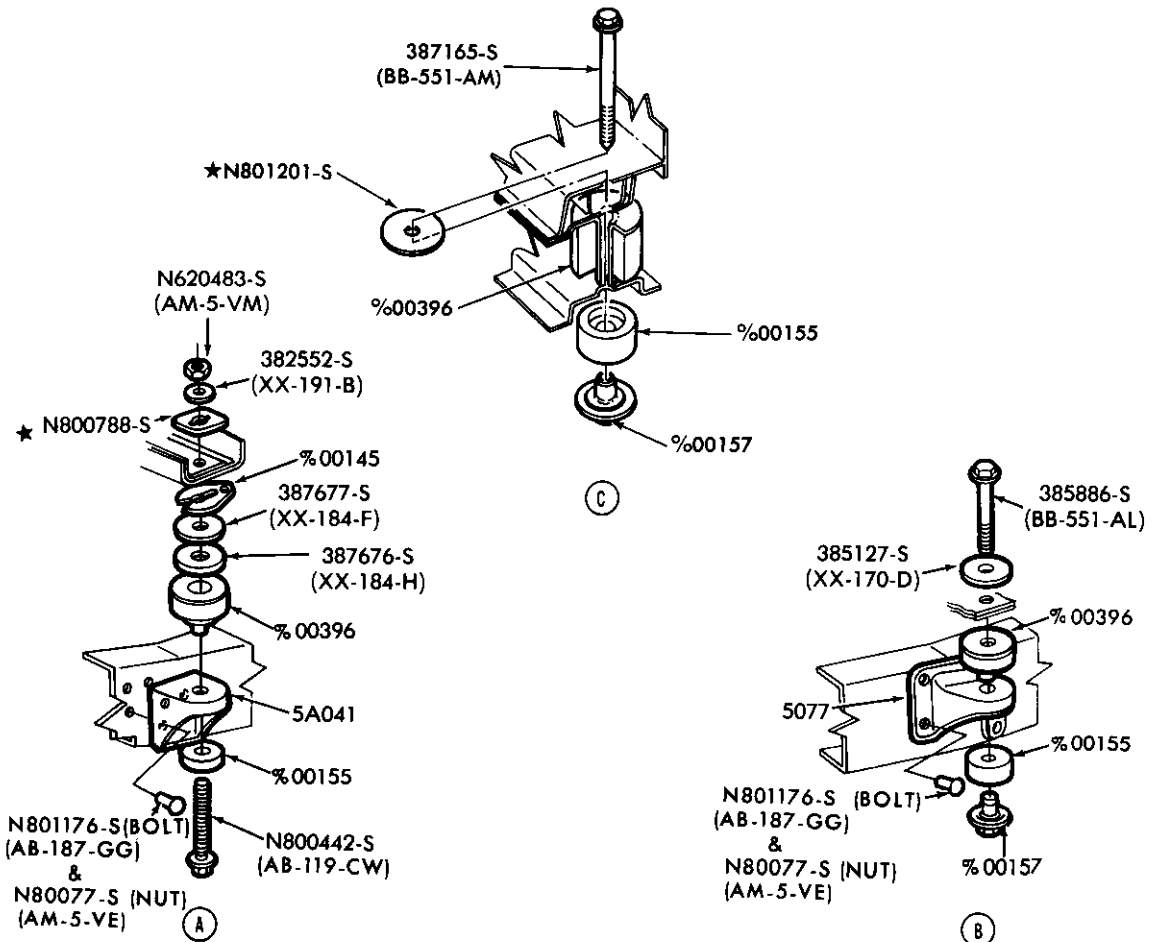
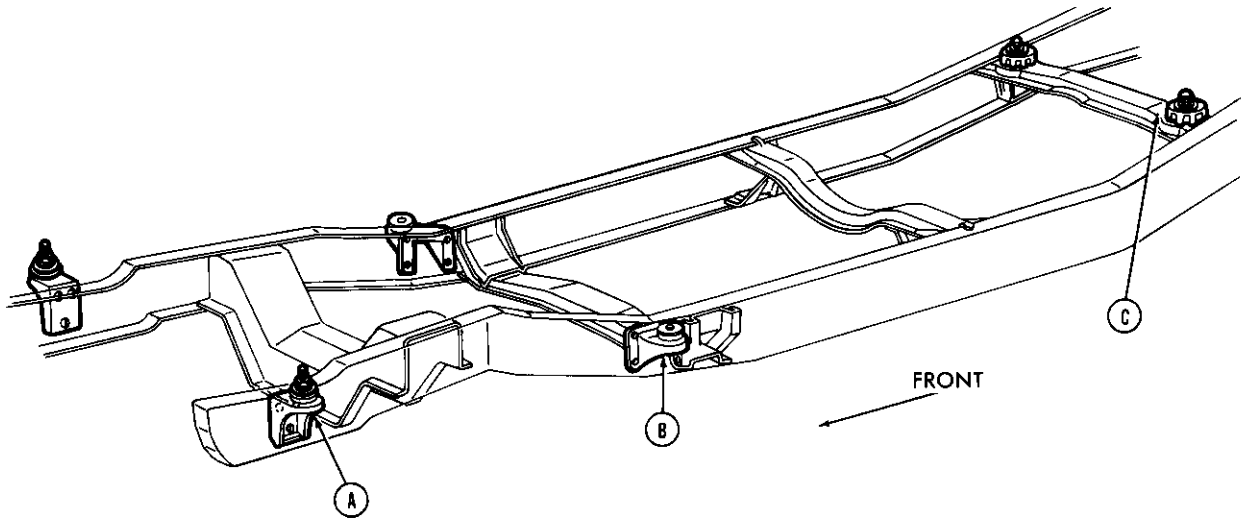

% REFER TO BODY GROUP NUMBER

P-15541

FRONT END MOUNTS and BODY MOUNTS  
1980/ F100/350 and F(SUPER DUTY)

1980/89  
LIGHT TRUCK

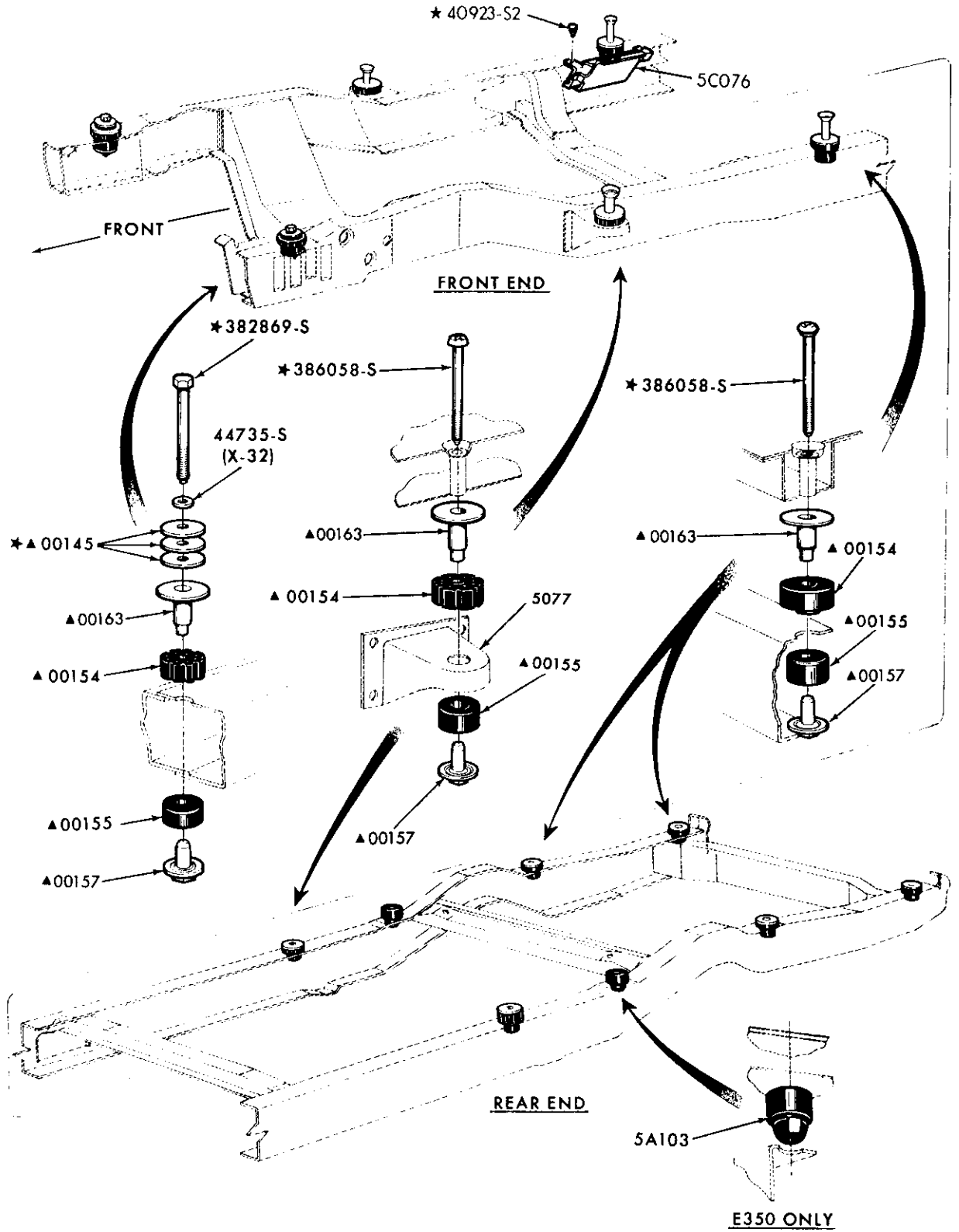

▲ REFER TO GROUP NUMBER IN BODY SECTION

P-11454

BODY MOUNTS INSTALLATION  
1980/ E100/350

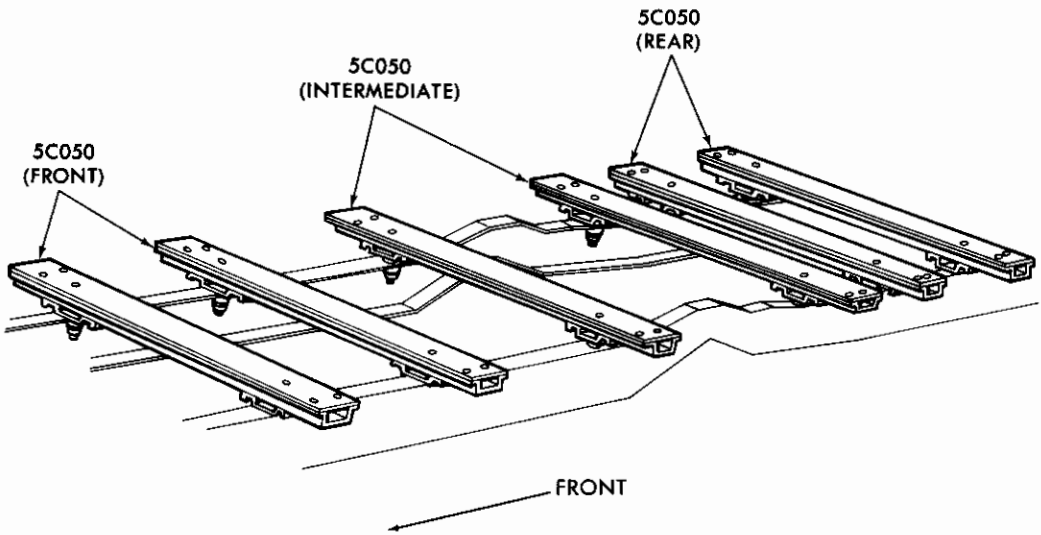

LATERAL SYSTEM  
SPACER MOUNTS PARCEL DELIVERY VAN

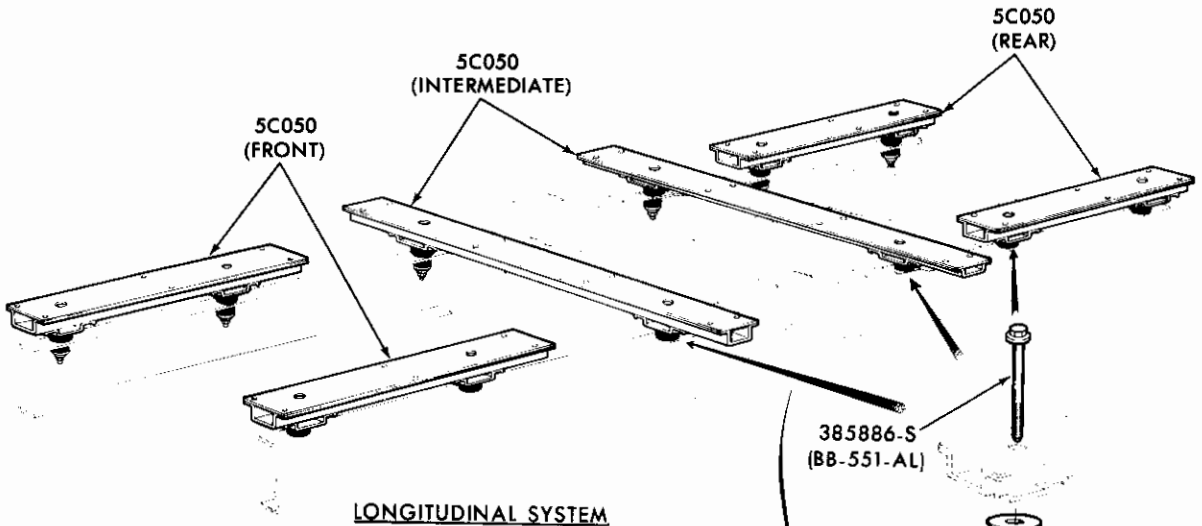

LONGITUDINAL SYSTEM

TYPICAL  
INSTALLATION

FOR BODY MOUNTS INSTALLATION —  
REFER TO ILLUSTRATION P-11454  
THIS SECTION

▲REFER TO GROUP NUMBER IN BODY SECTION

P-12836

**BODY SPACER INSTALLATION**  
**1980/ E250/350 (CUTAWAY)**

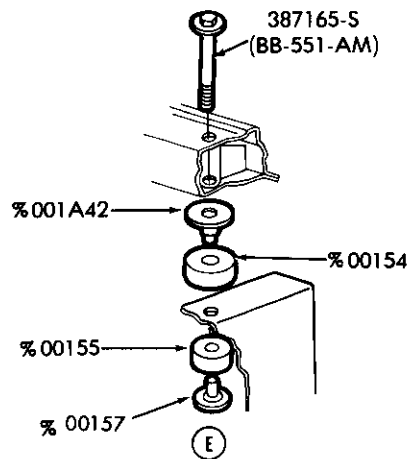
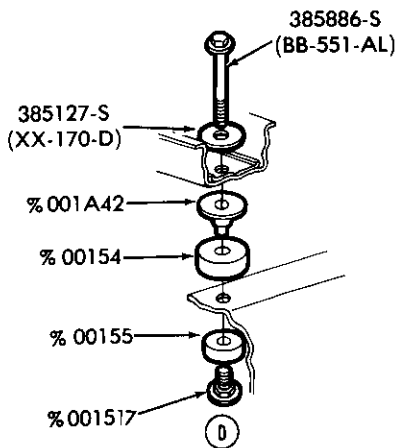
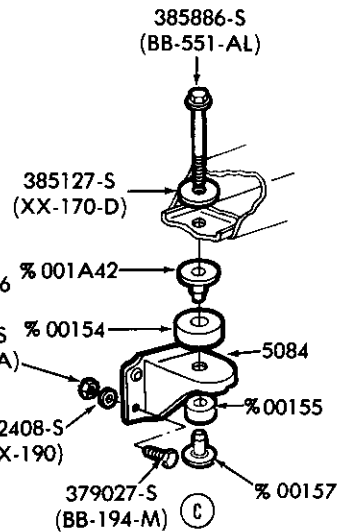
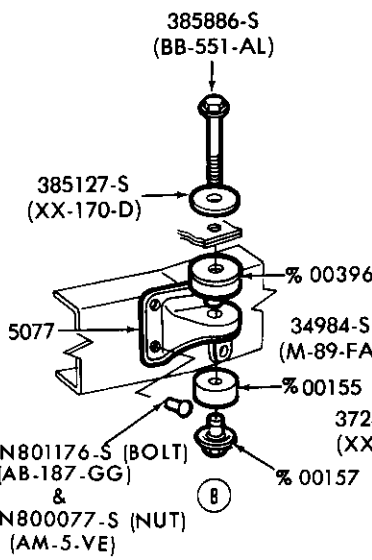
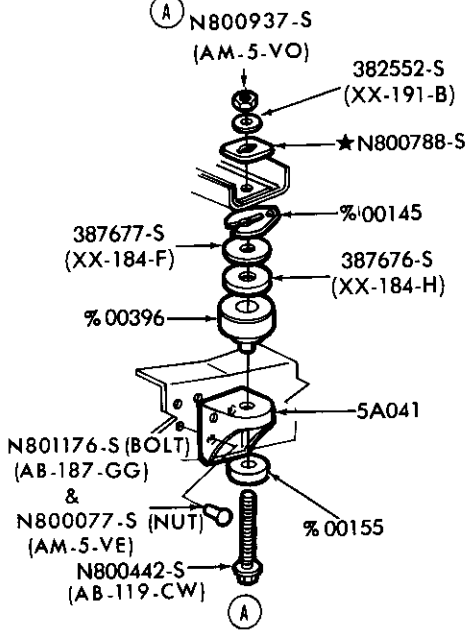
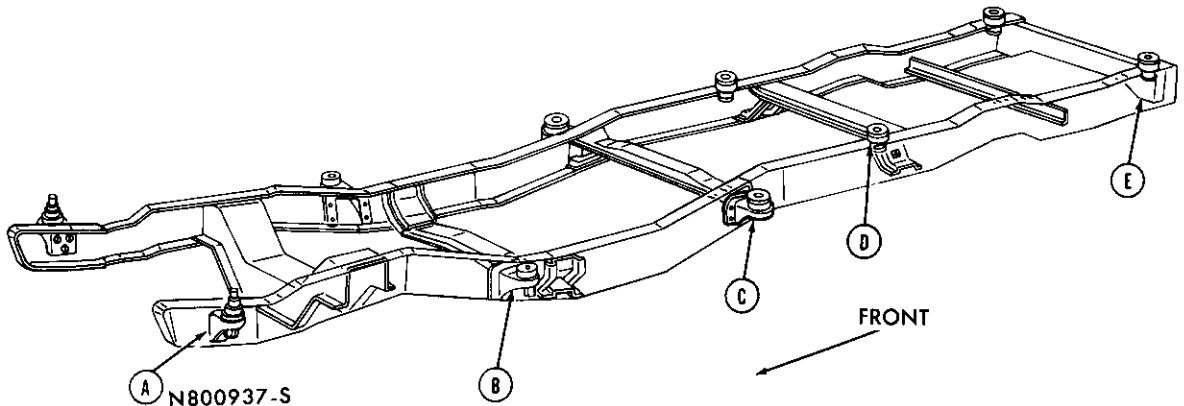

% REFER TO BODY GROUP NUMBER

P-15542

FRONT END MOUNTS and BODY MOUNTS  
1980/87 U150



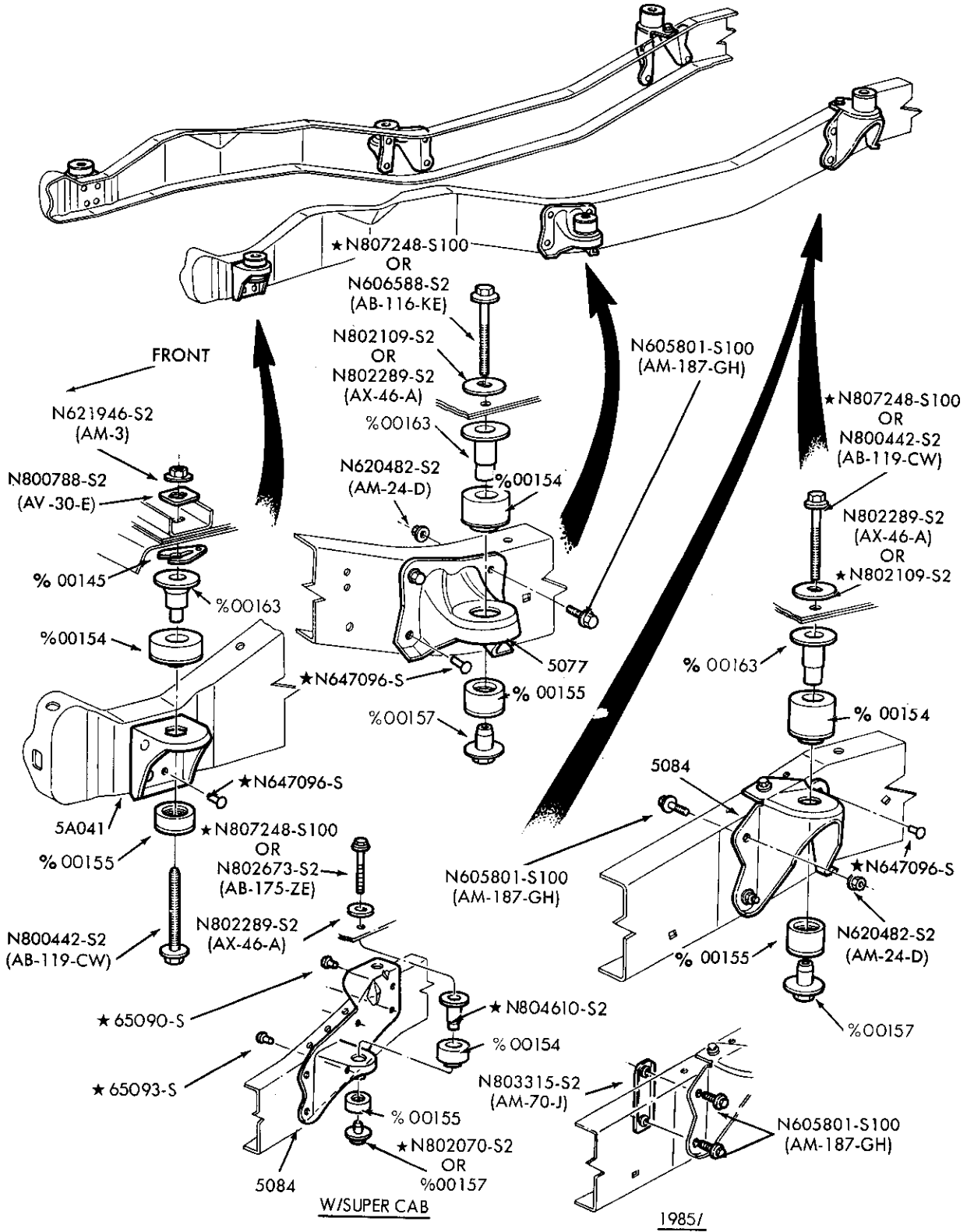

P-17118

FRONT END MOUNTS and BODY MOUNTS  
1983/ R

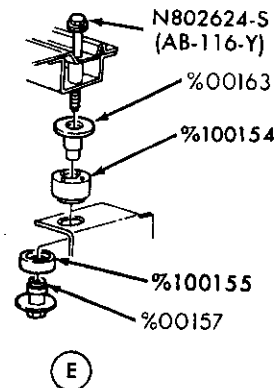
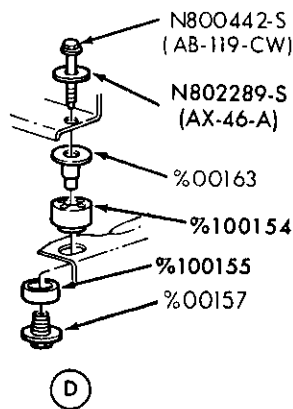
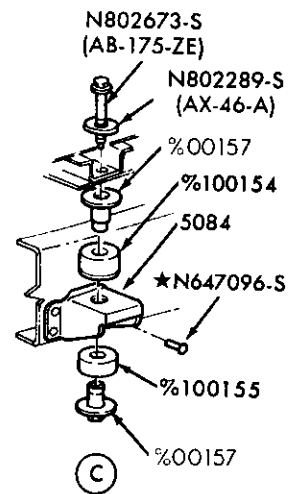
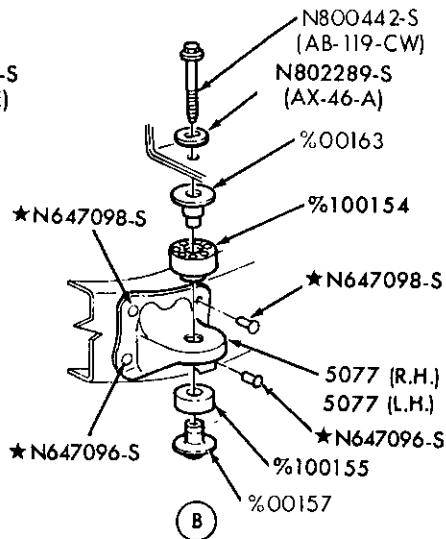
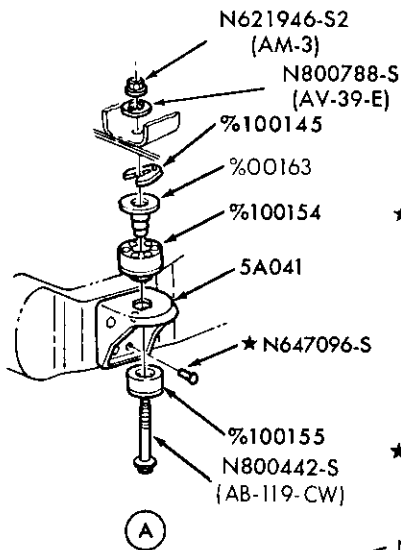
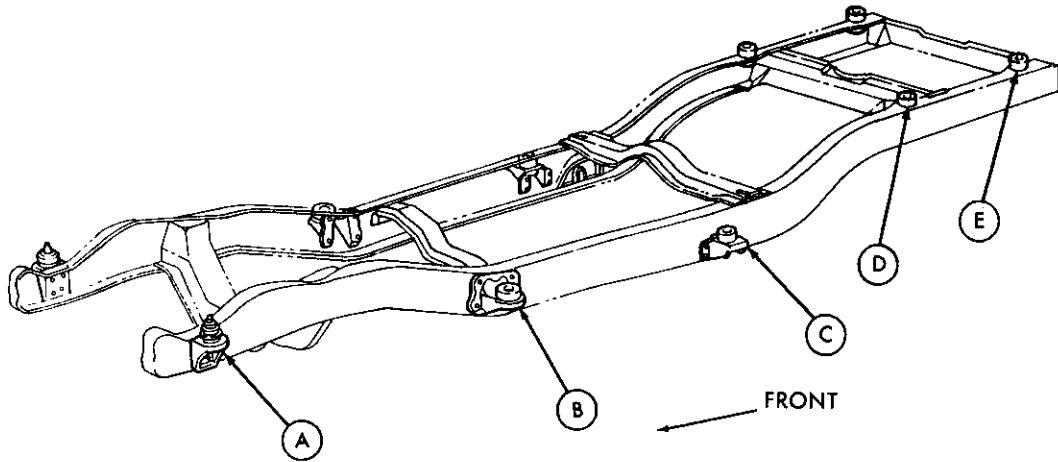

% REFER TO BODY GROUP NUMBER

P-17698

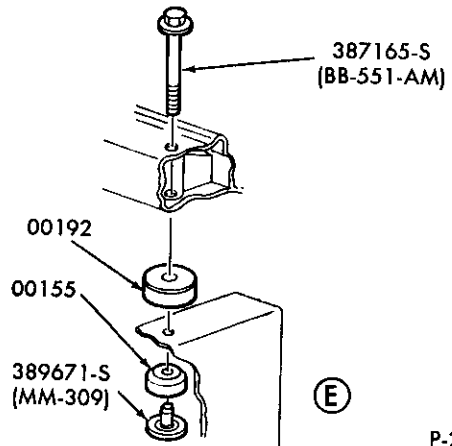
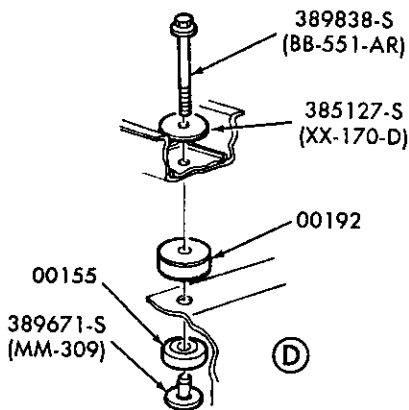
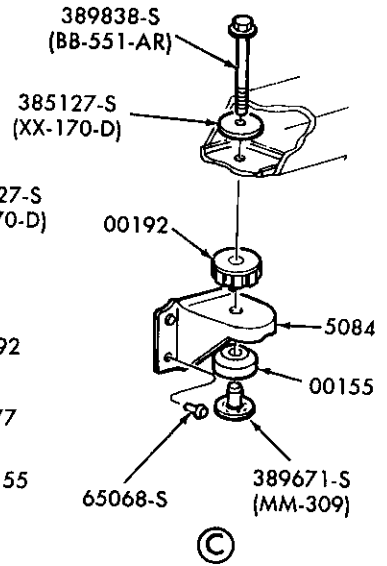
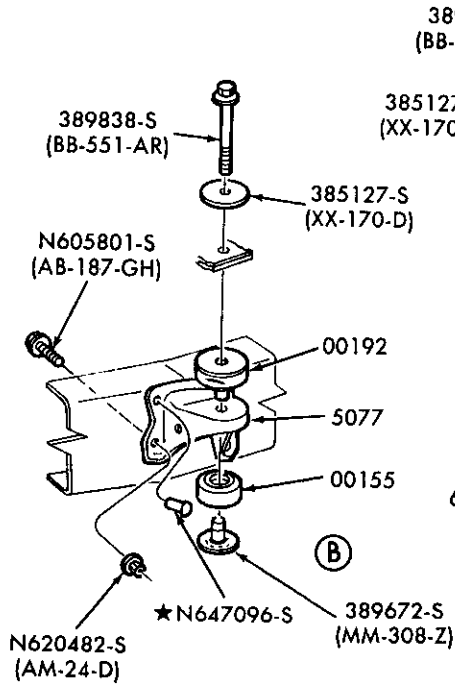
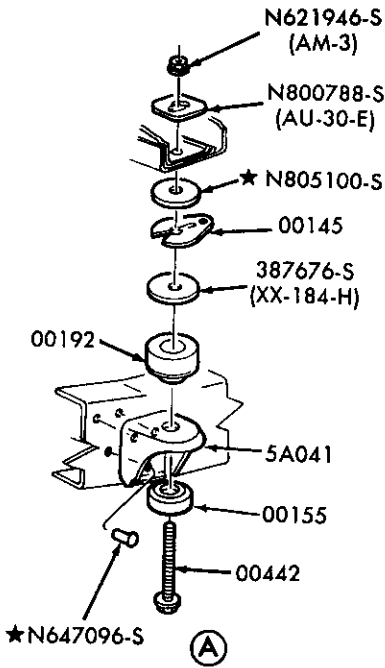
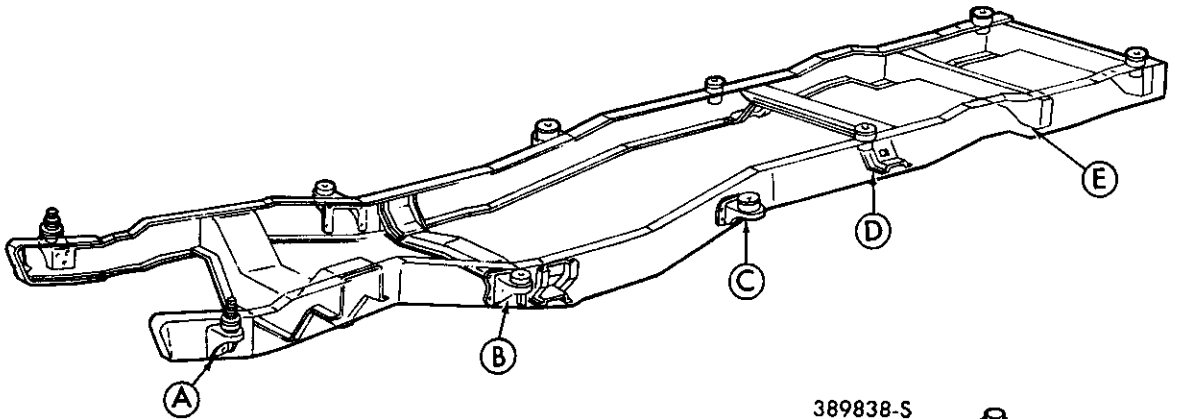

P-20765

FRONT END MOUNTS and BODY MOUNTS  
1988/ U150



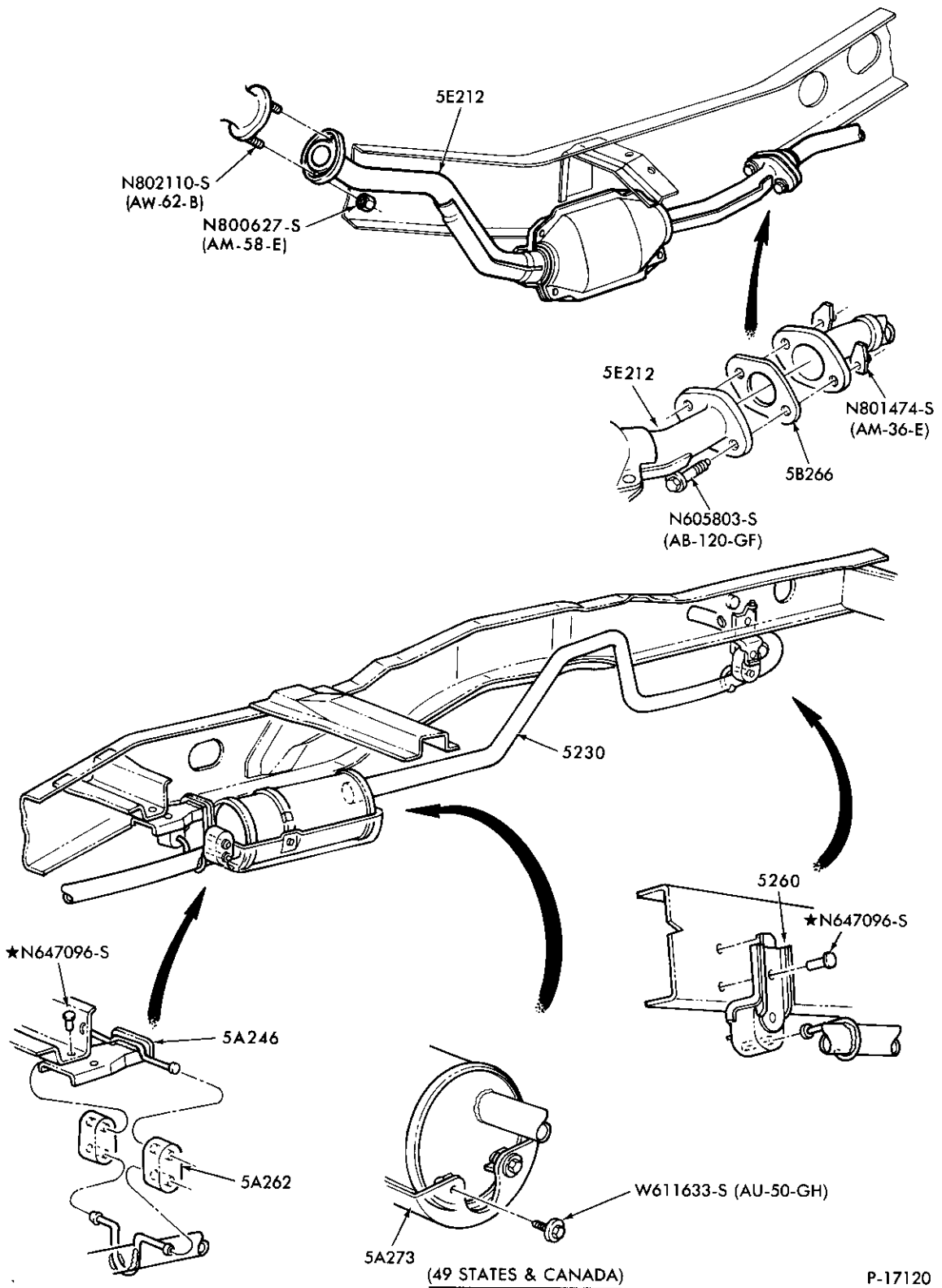

P-17120

EXHAUST SYSTEM

1983/86 R — 4 CYL. 122 (2.0L) and 140 (2.3L) — HIGH ALTITUDE

1980/89  
LIGHT TRUCK

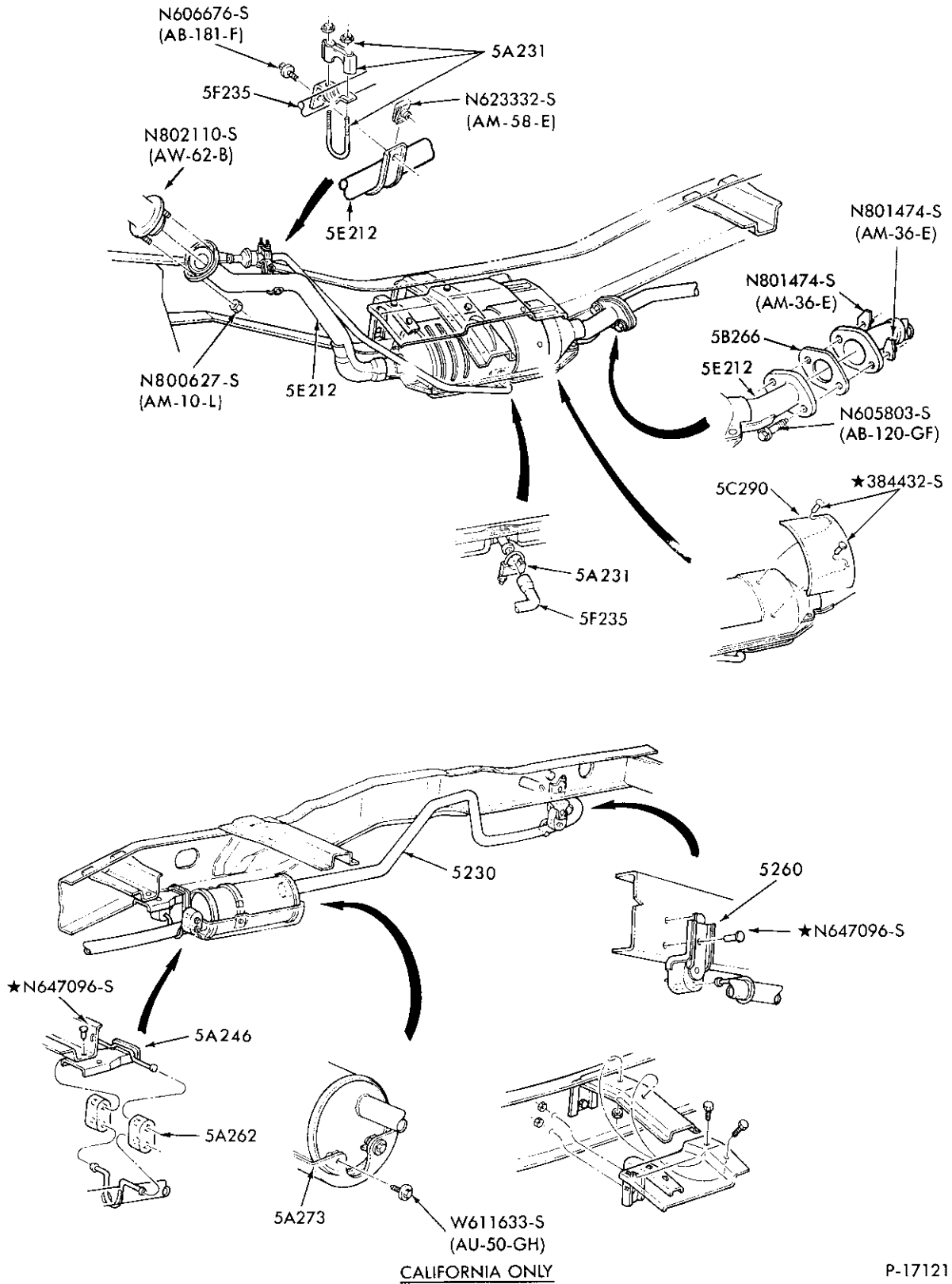

P-17121

EXHAUST SYSTEM

1983/86 R — 4 CYL. 122 (2.0L) and 140 (2.3L) — EXC. HIGH ALTITUDE

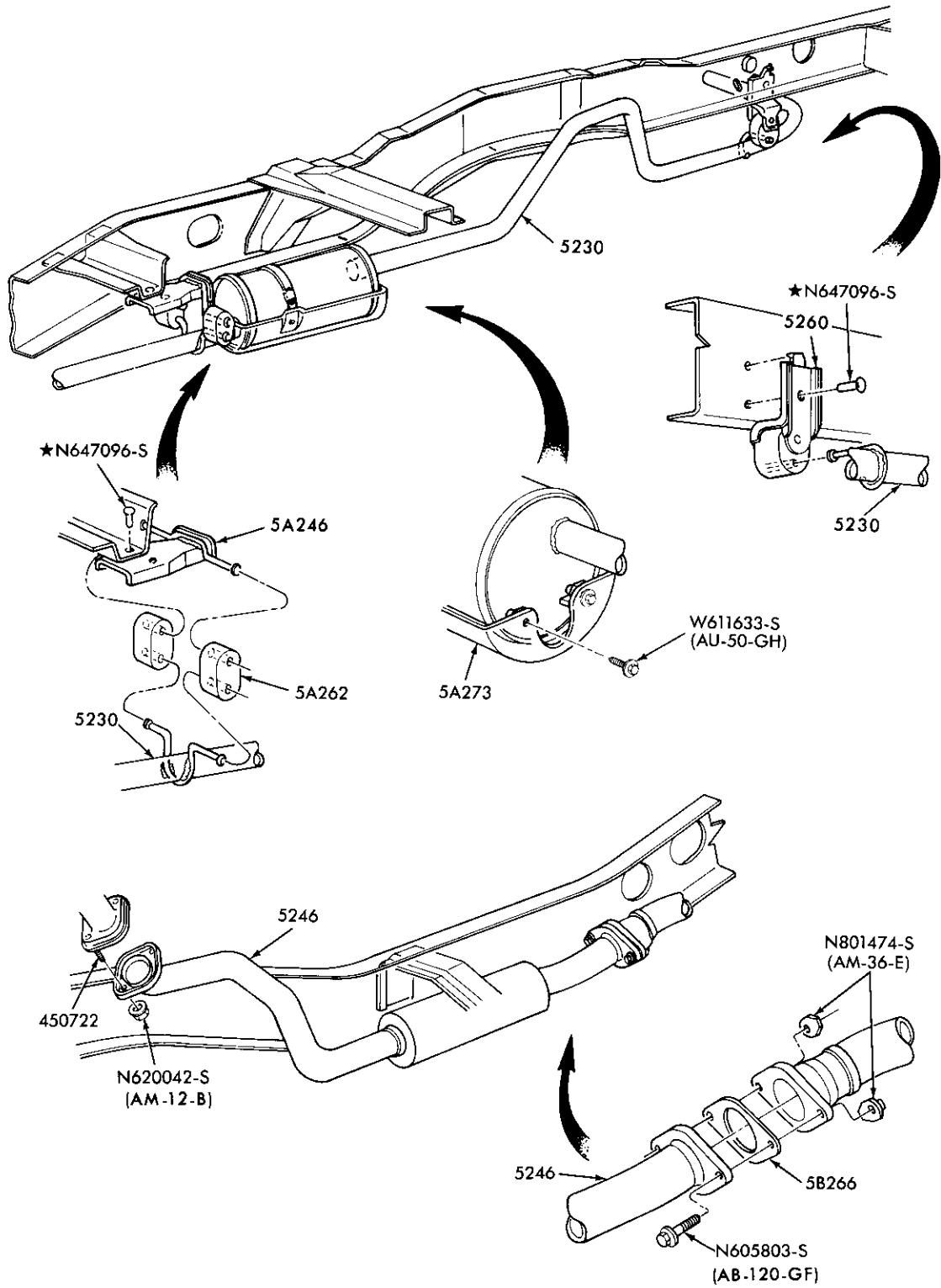

EXHAUST SYSTEM  
1983/84 R — 4 CYL. 134 (2.2L) DIESEL

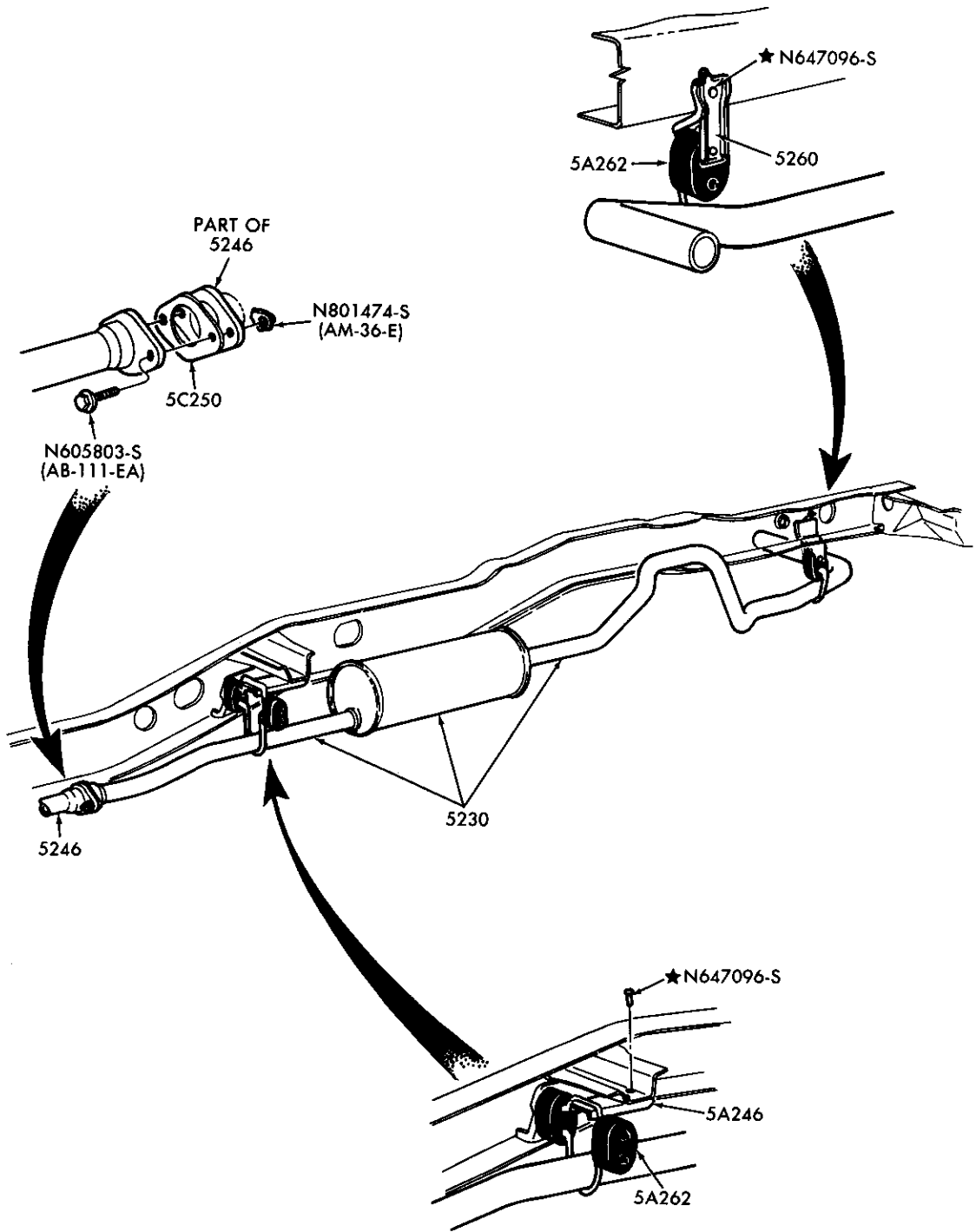

P-18610

EXHAUST SYSTEM  
1985/87 R (4/W/D) — 4 CYL. 140 (2.3L)—DIESEL



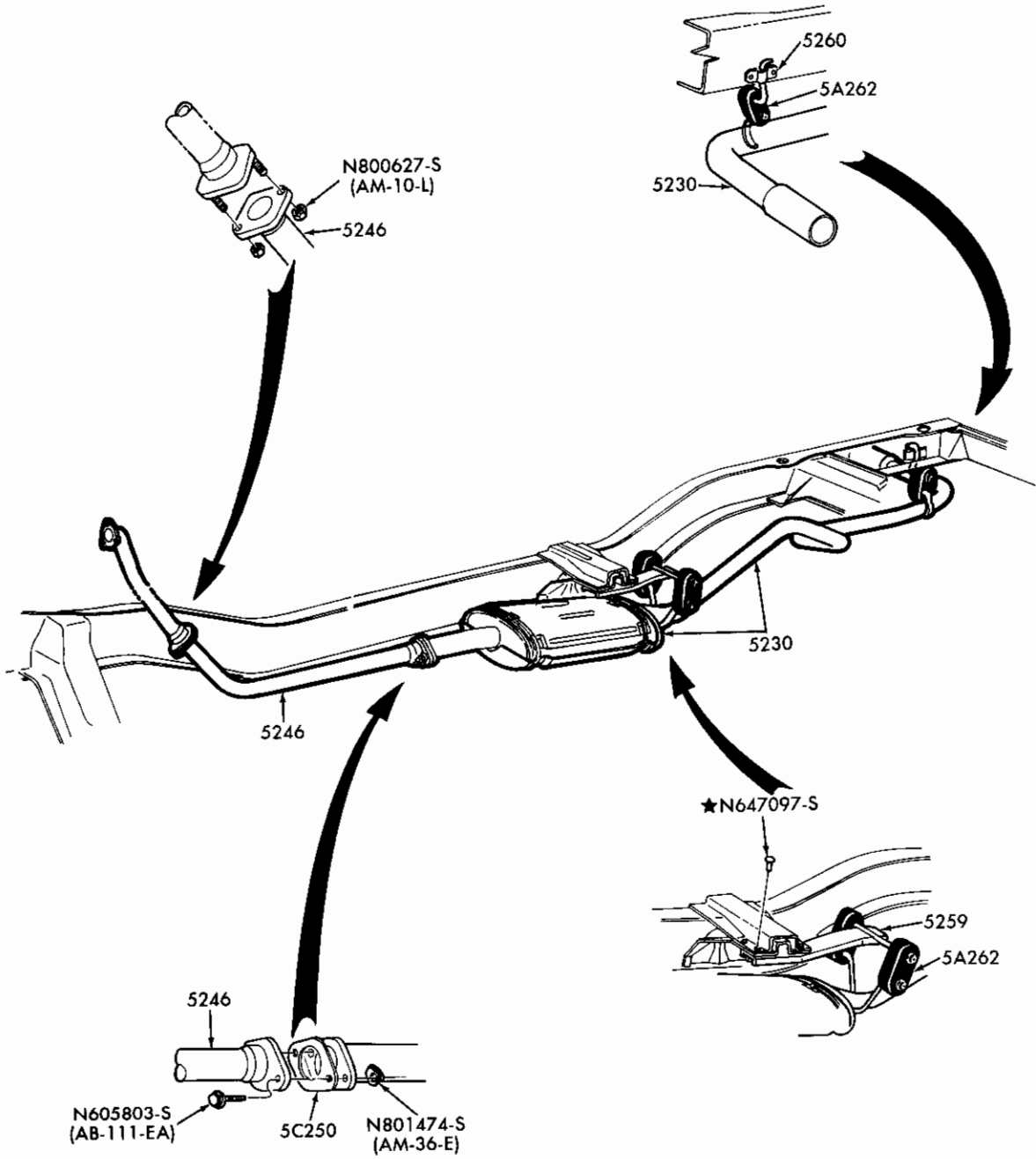

P-18609

EXHAUST SYSTEM  
1985 B — 4 CYL. 140 (2.3L)—DIESEL

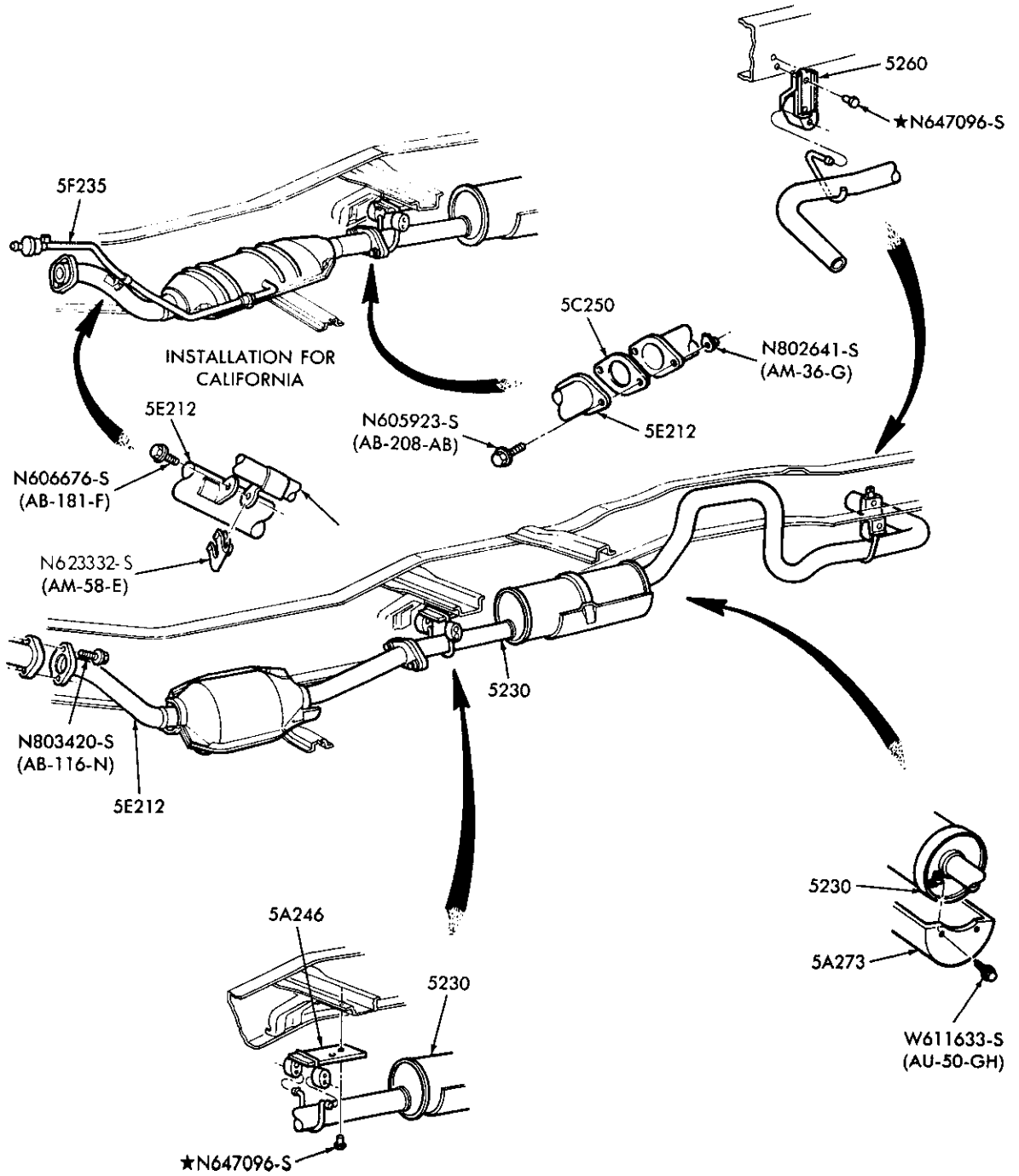

P19793

EXHAUST SYSTEM  
1987/88 R — 4 CYL. 122 (2.0L) and 140 (2.3L)—REGULAR CAB

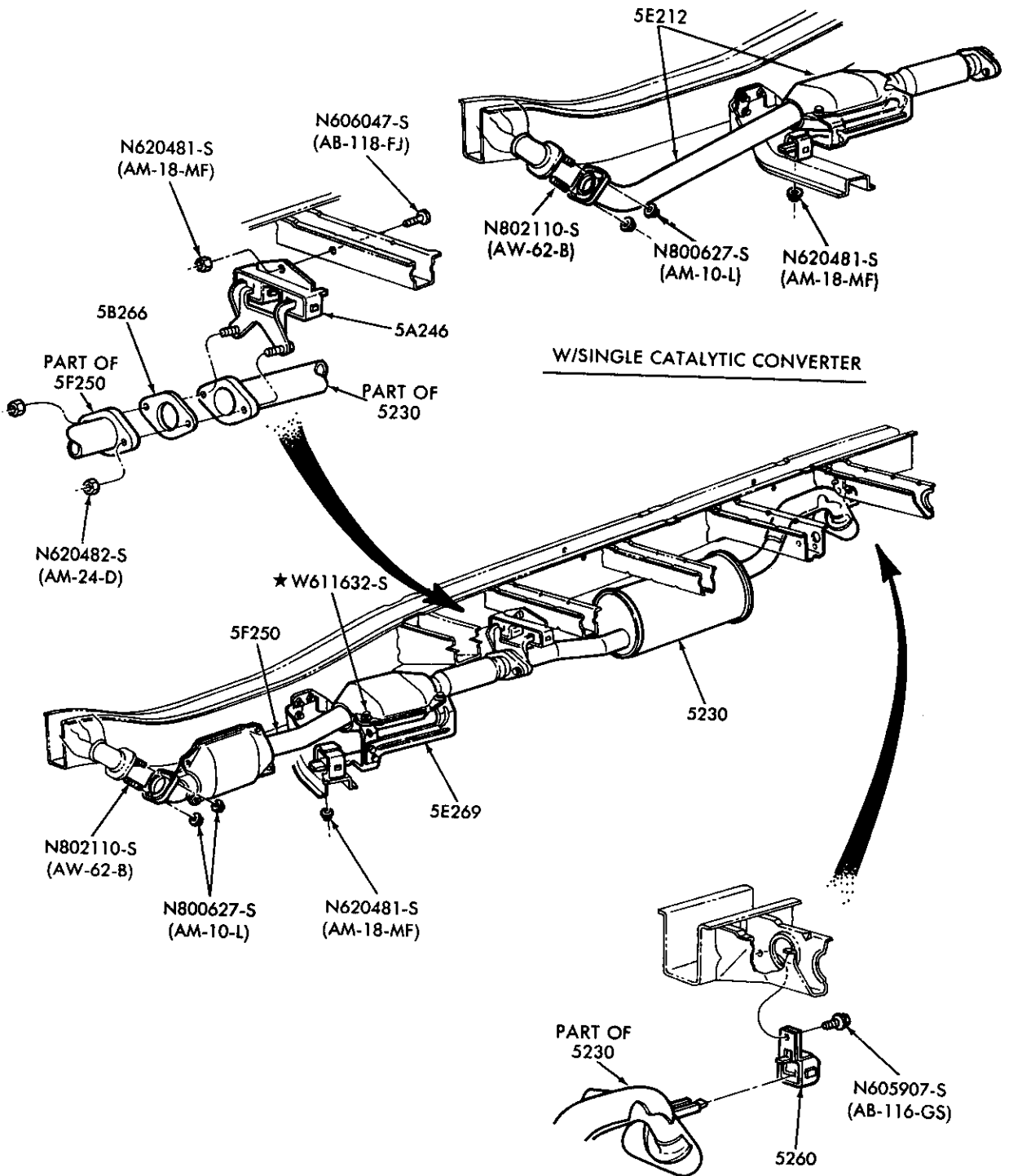

P-18904

EXHAUST SYSTEM  
1986/87 A — 4 CYL. 140 (2.3L)—E.F.I.

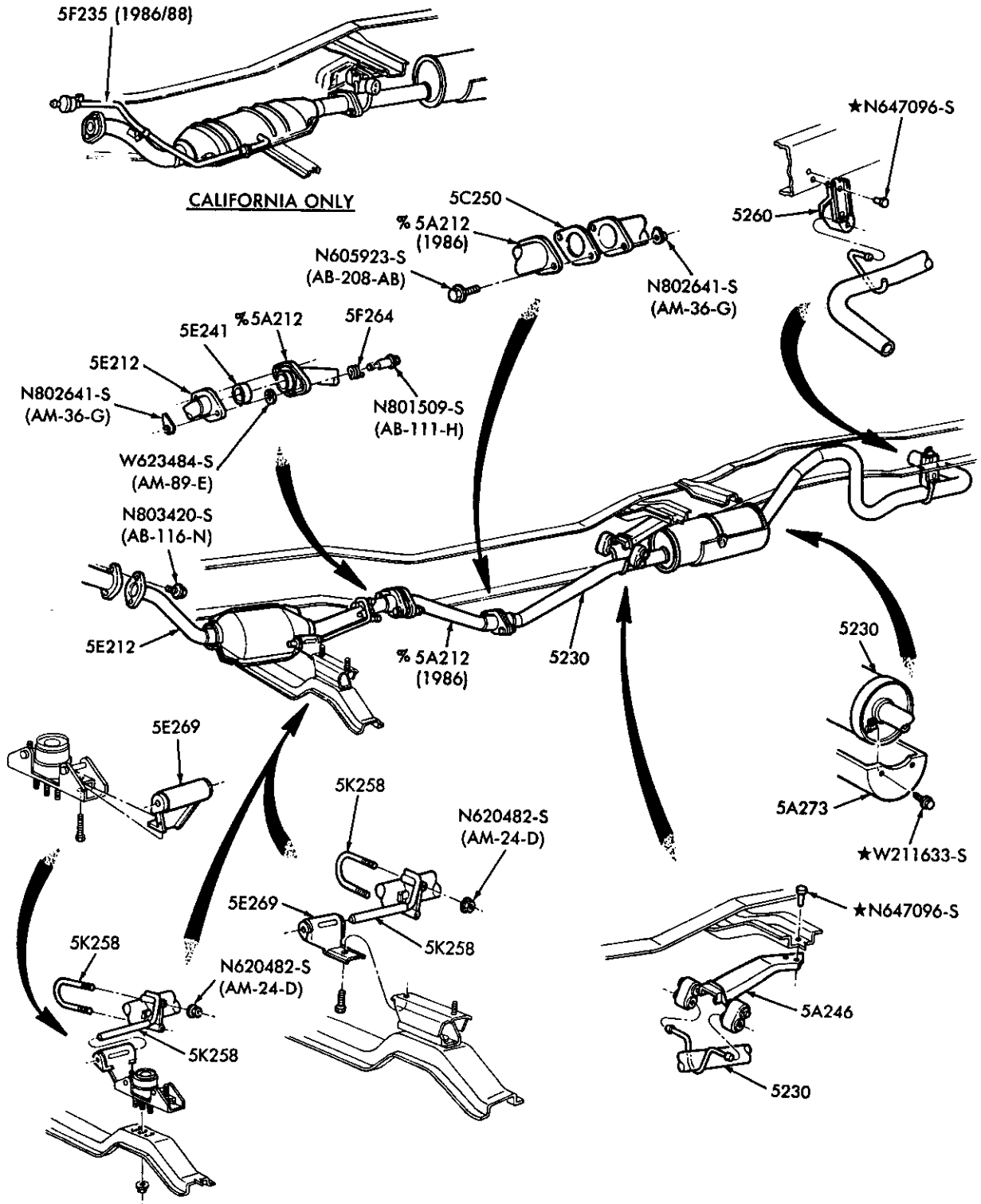

% PART OF 5230 FOR 1987/

P-19794

EXHAUST SYSTEM  
1986/ R — 4 CYL. 122 (2.0L) and 140 (2.3L)—SUPERCAB

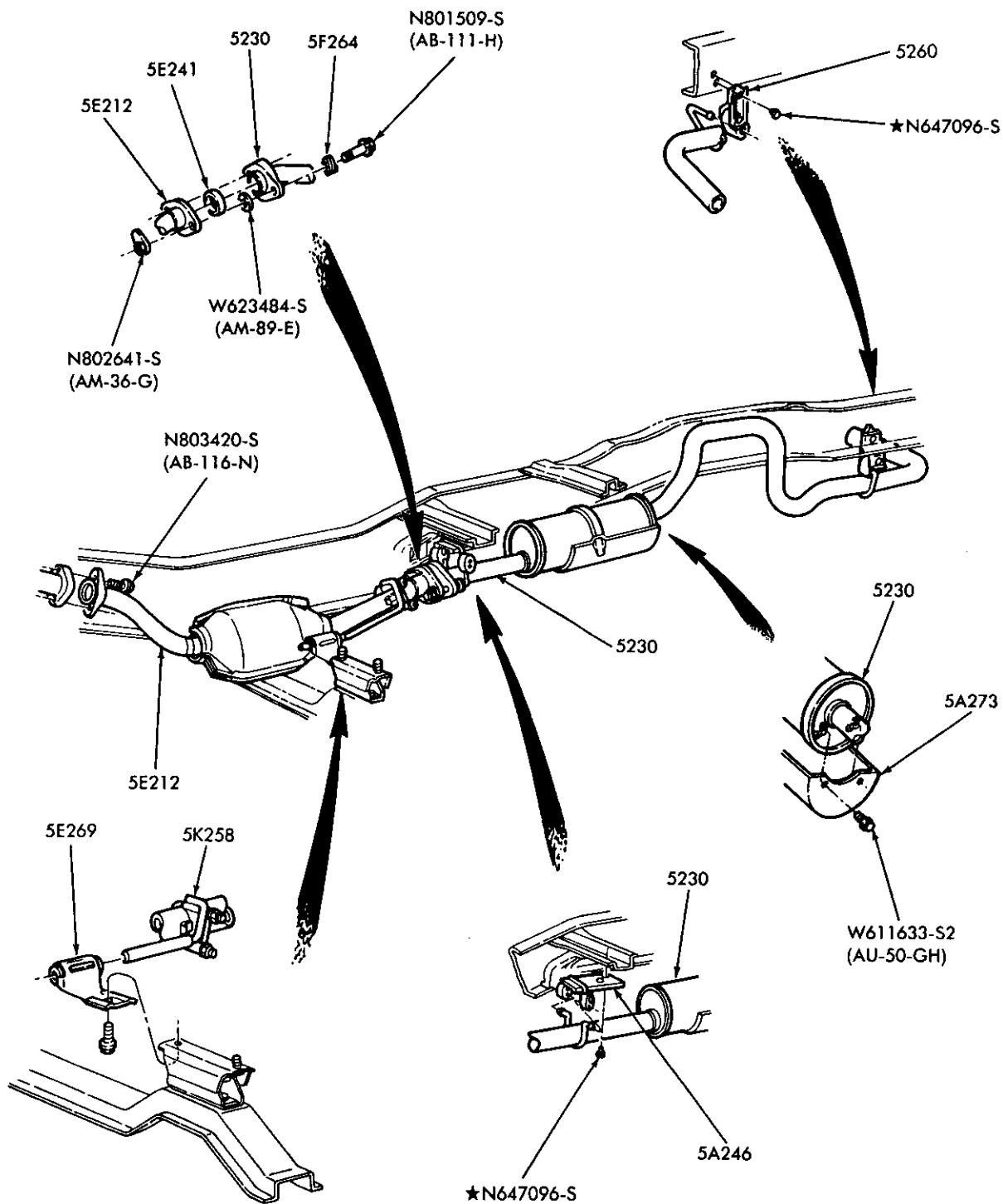

P-21591

EXHAUST SYSTEM

1989 R — 4 CYL. 140 (2.3L) — E.F.I. — REGULAR CAB



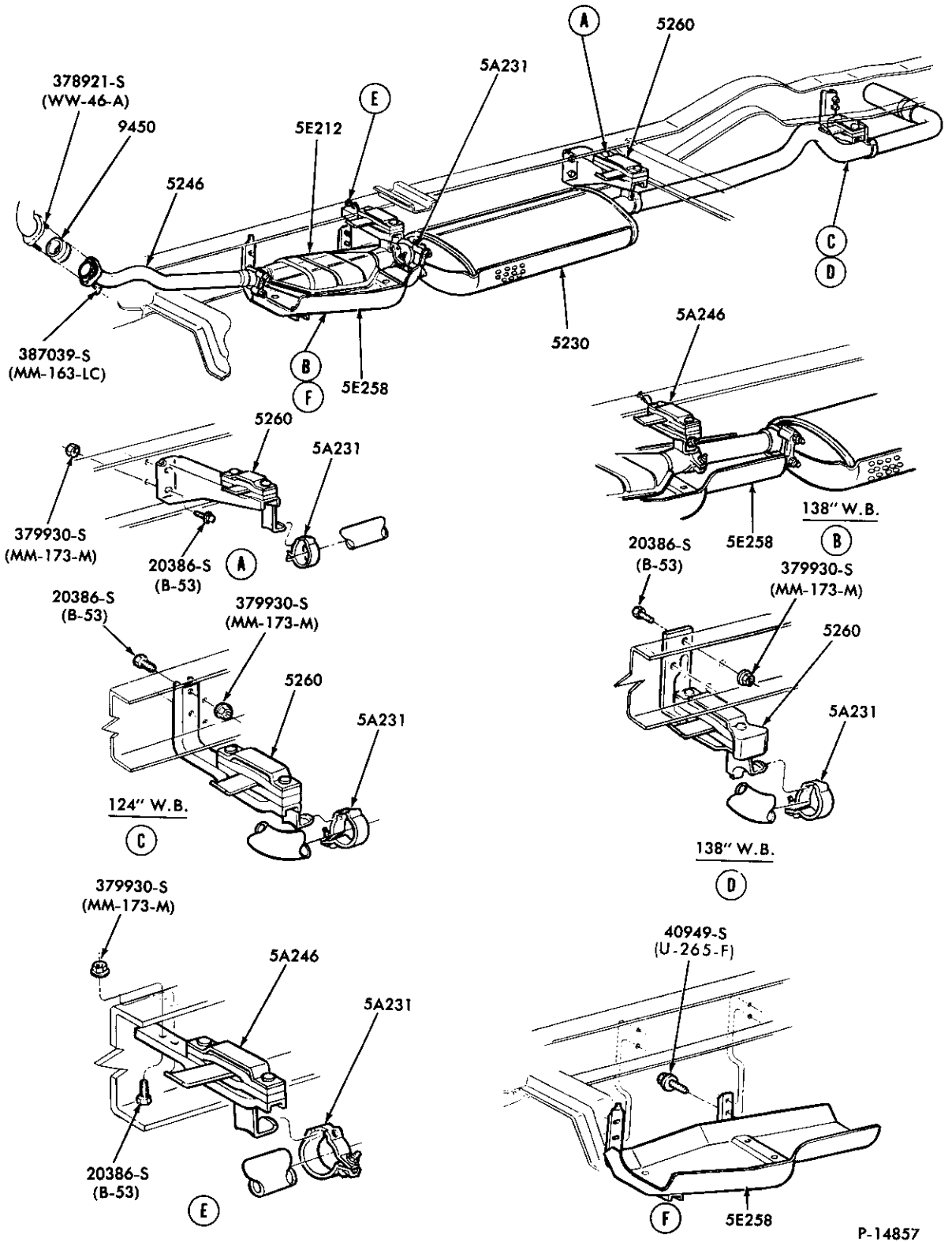

EXHAUST SYSTEM — w/CONVERTER  
1980 E100/350 — 6 CYL. 300 (4.9L)

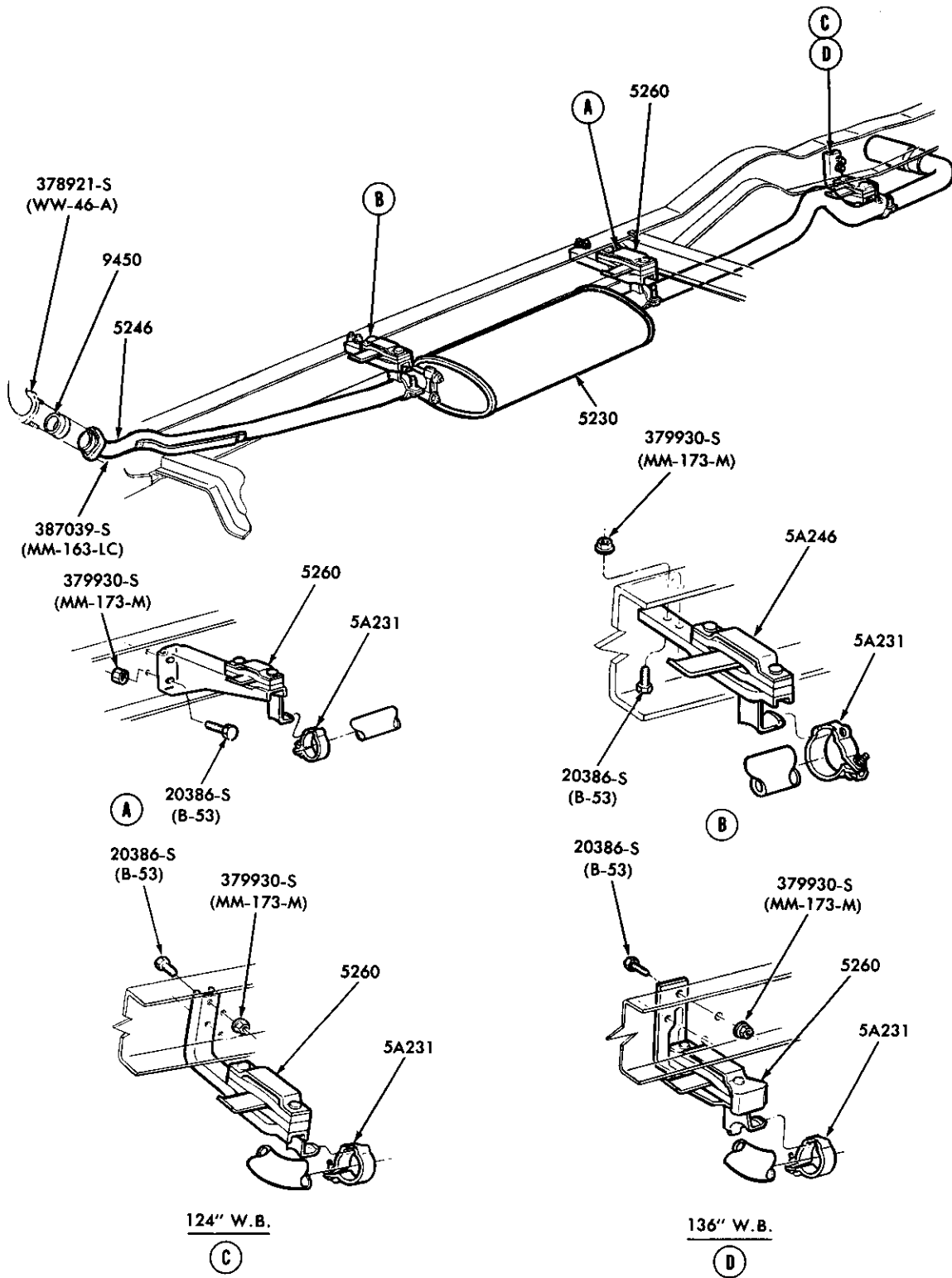

P-14858

EXHAUST SYSTEM w/o CONVERTER  
1980 E350 — 6 CYL. 300 (4.9L)



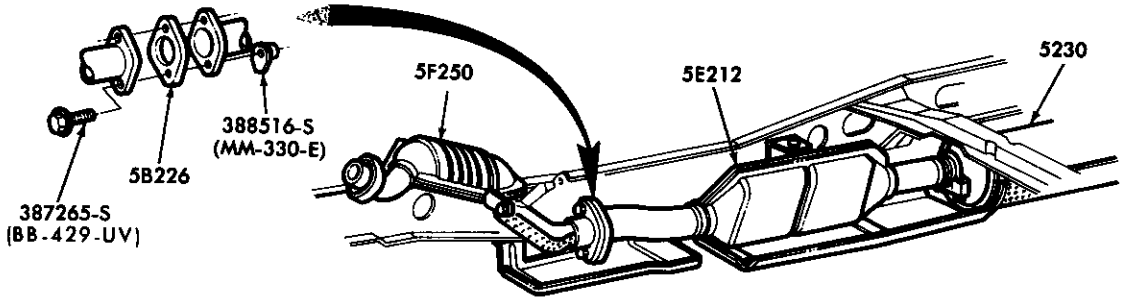

1980 6 CYL. CALIF. ONLY

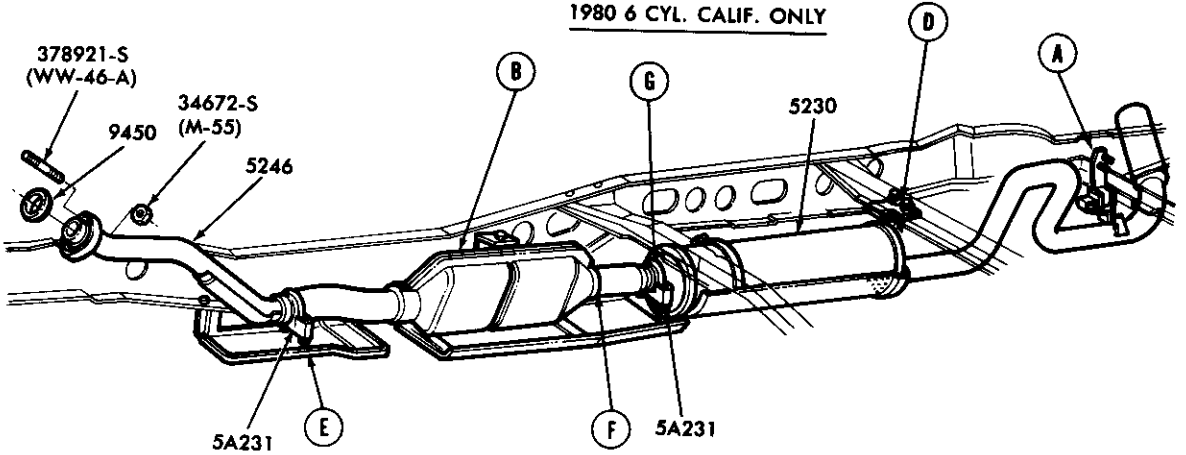

6 CYL. 300 w/ CONVERTER - 49 STATES

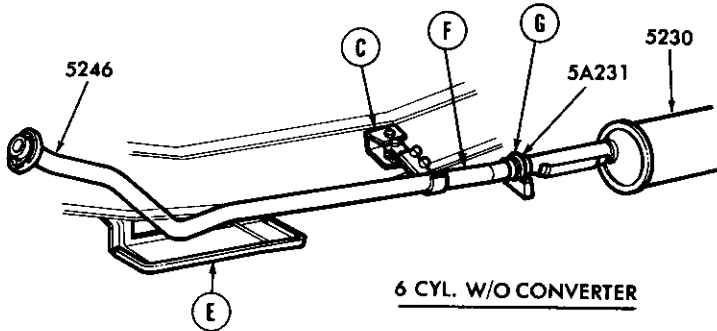

6 CYL. W/O CONVERTER

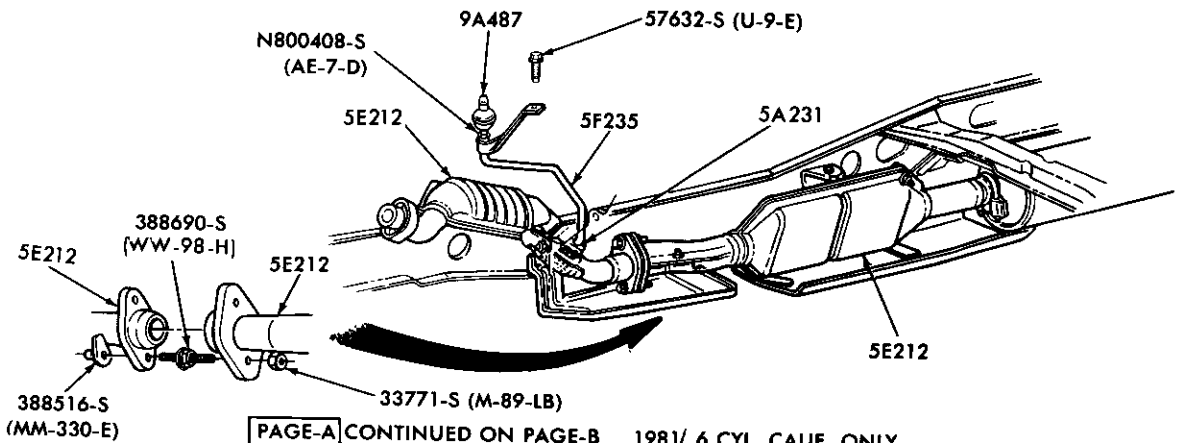

PAGE-A CONTINUED ON PAGE-B 1981/ 6 CYL. CALIF. ONLY

P-15577

EXHAUST SYSTEM — PAGE A (Cont'd on Page B)  
1980/86 F100/350 — 6 CYL. 300 (4.9L) (REG. CAB and SUPERCAB)

1980/89  
LIGHT TRUCK

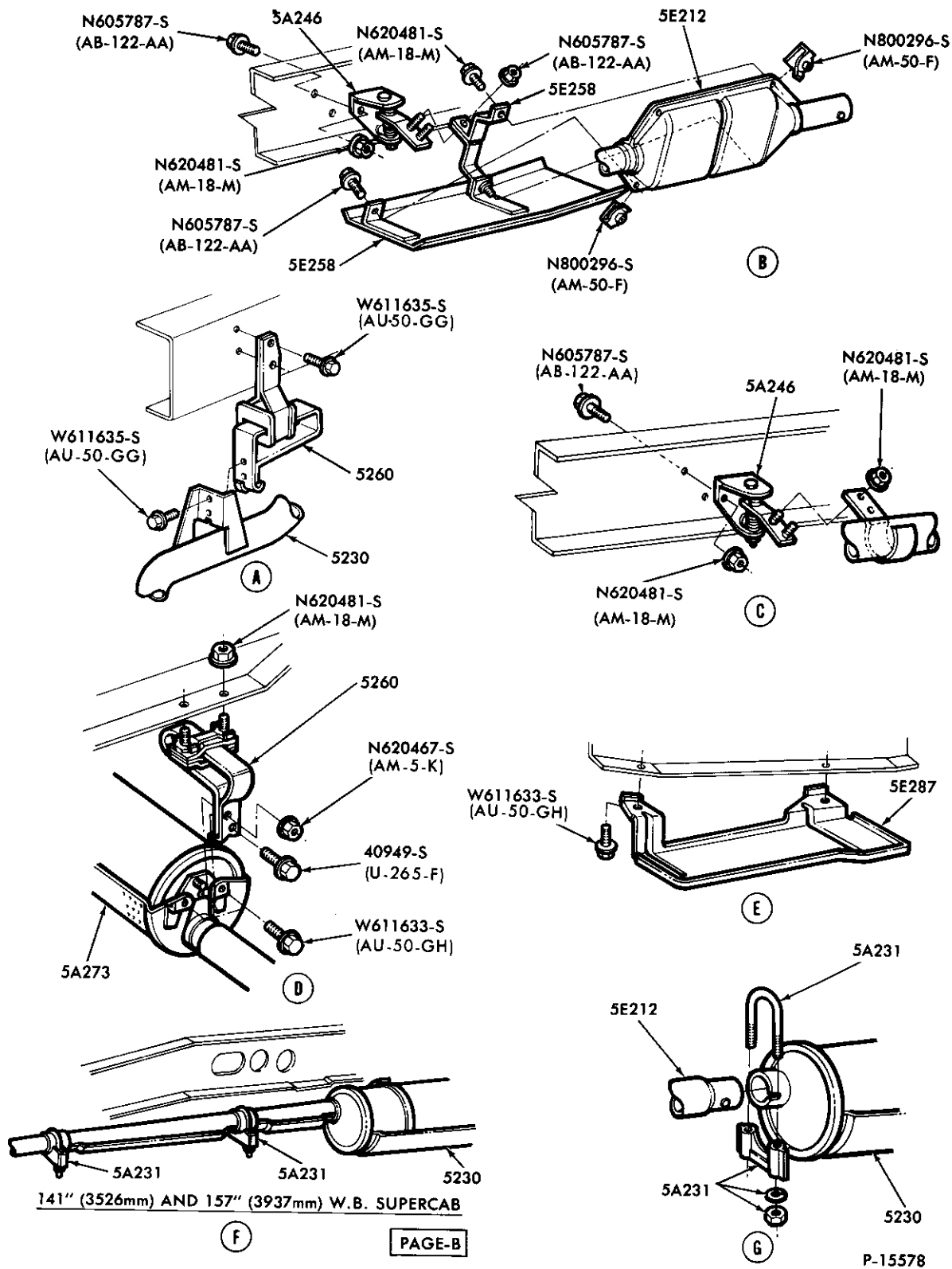

EXHAUST SYSTEM — PAGE B

1980/86 F100/350 — 6 CYL. 300 (4.9L) (REG. CAB and SUPERCAB)

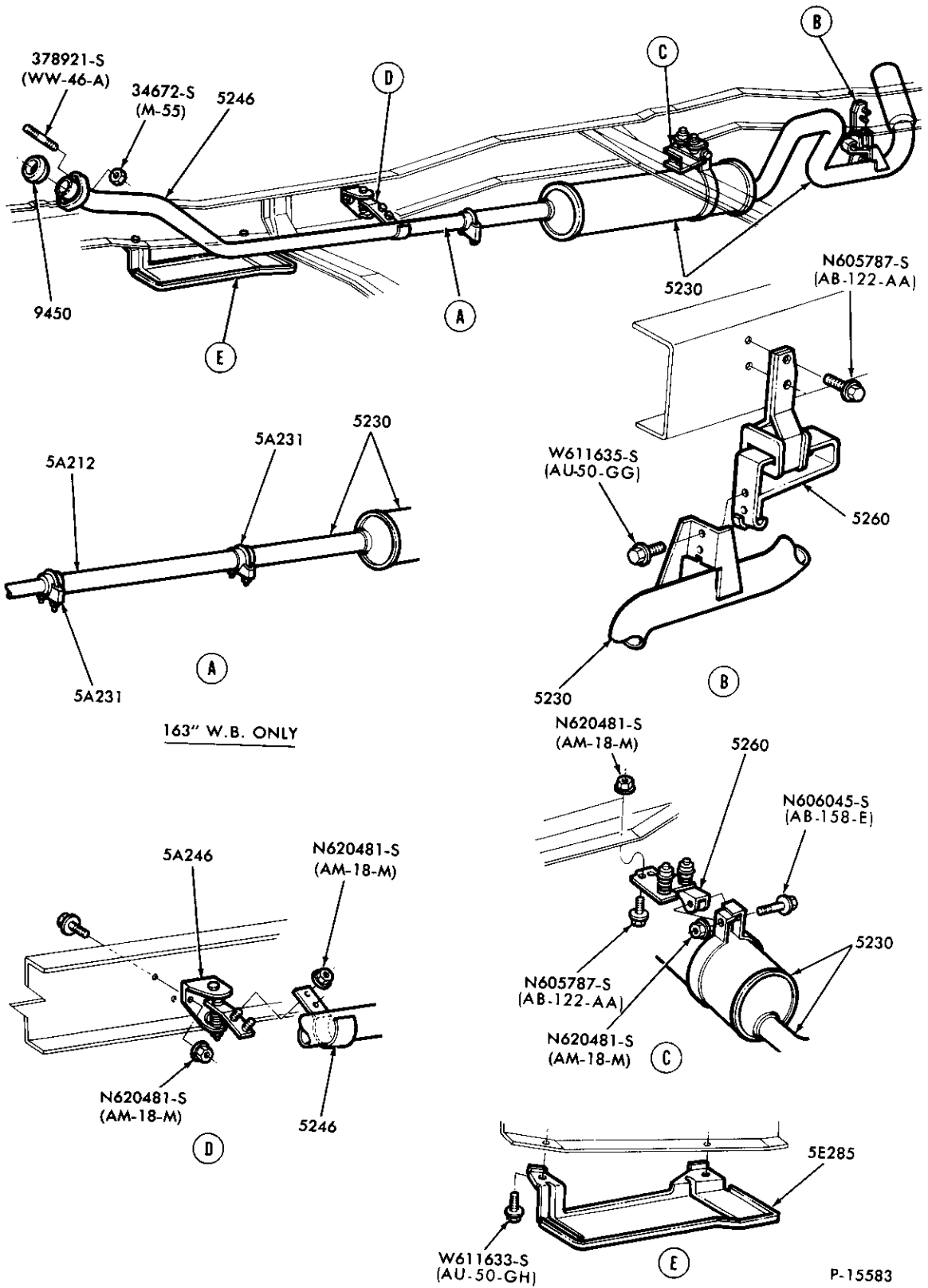

P-15583

EXHAUST SYSTEM  
1980/86 F250/350 — 6 CYL. 300 (4.9L) (CHASSIS CAB)

1980/89  
LIGHT TRUCK

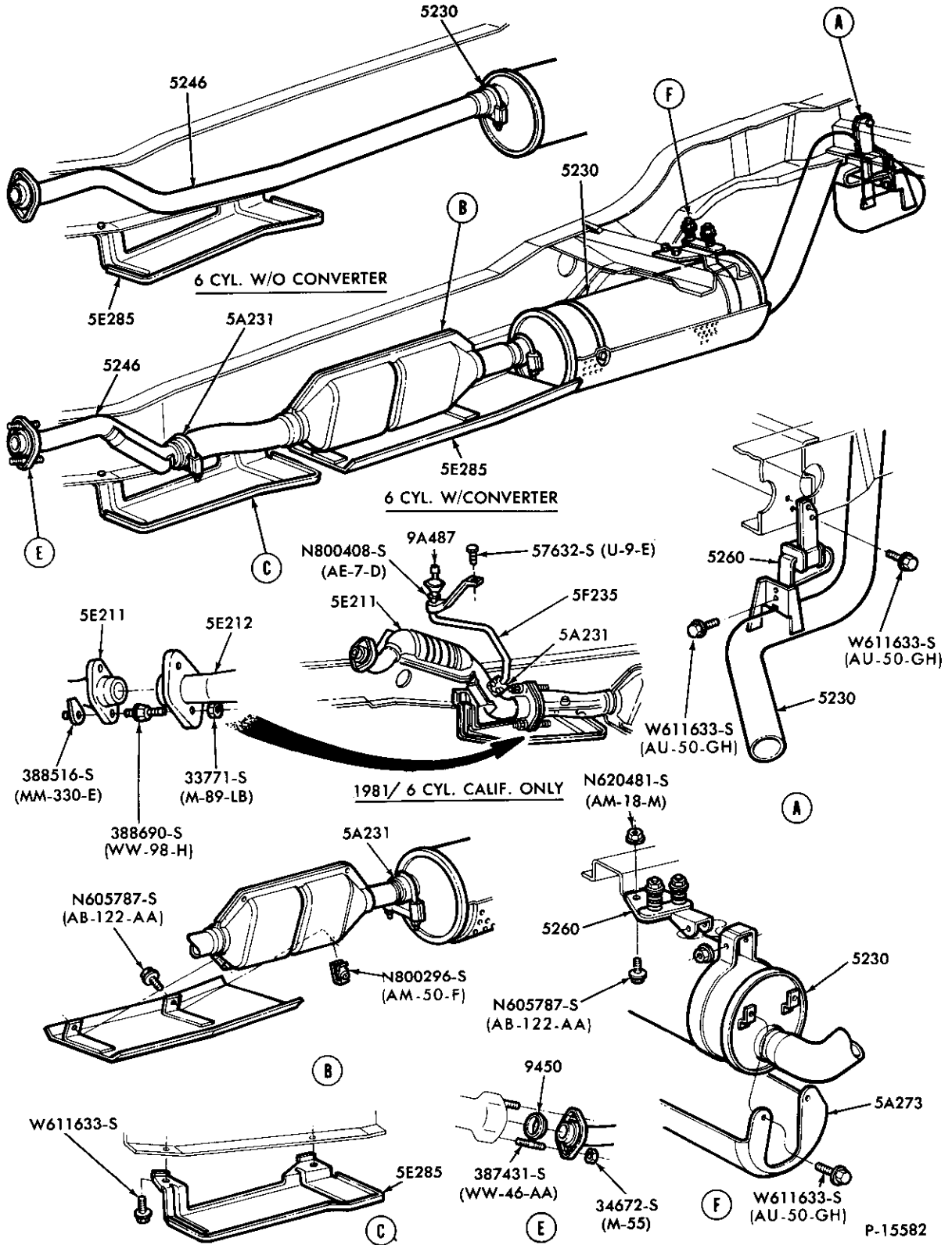

EXHAUST SYSTEM  
1980/84 U150 — 6 CYL. 300 (4.9L)

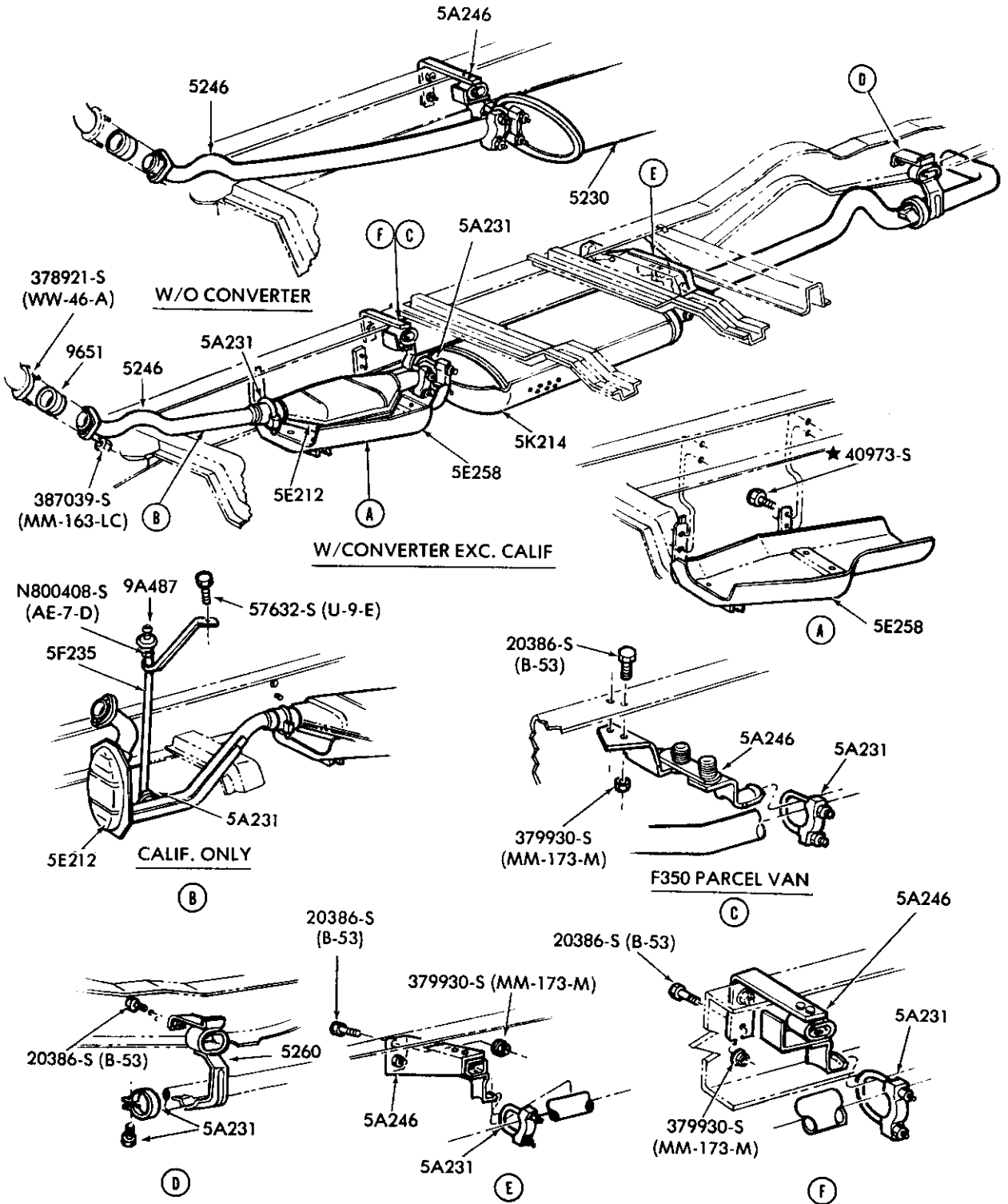

P-16585

EXHAUST SYSTEM  
1981/84 E100/350 — 6 CYL. 300 (4.9L)

1980/89  
LIGHT TRUCK

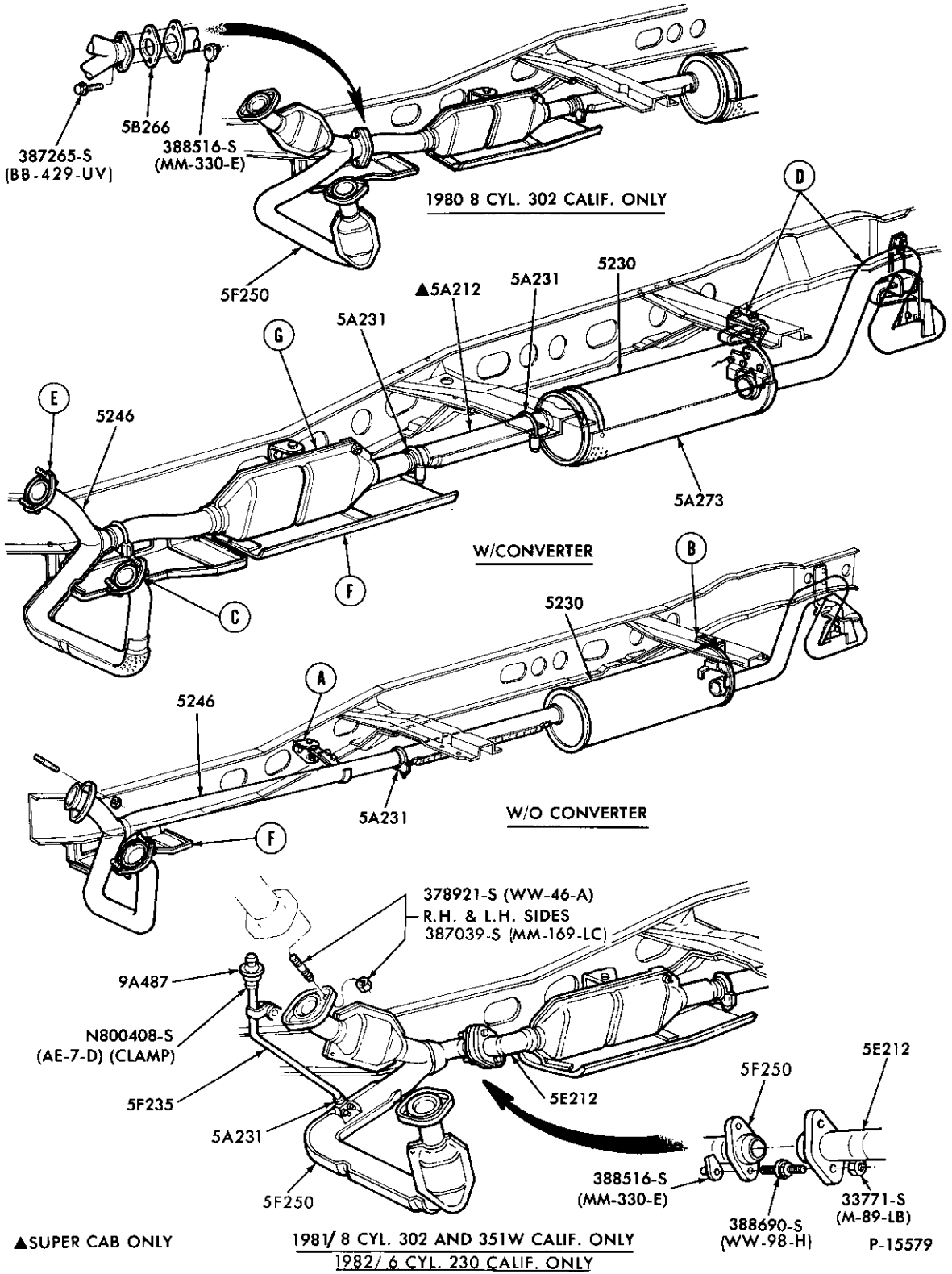

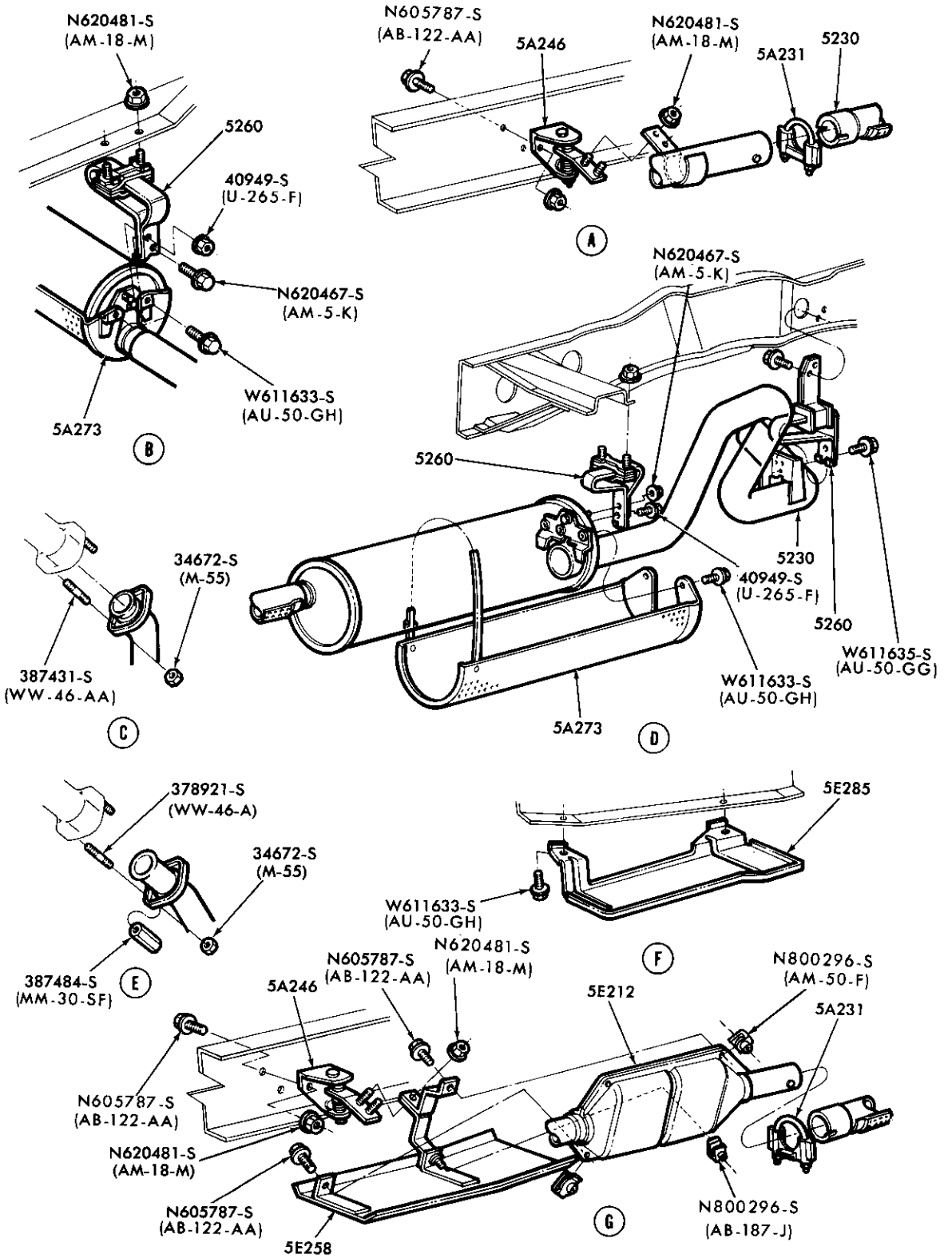

P-15580

EXHAUST SYSTEM — PAGE B  
1982/83 F100 — 6 CYL. 230 (3.8L) (REG. CAB)

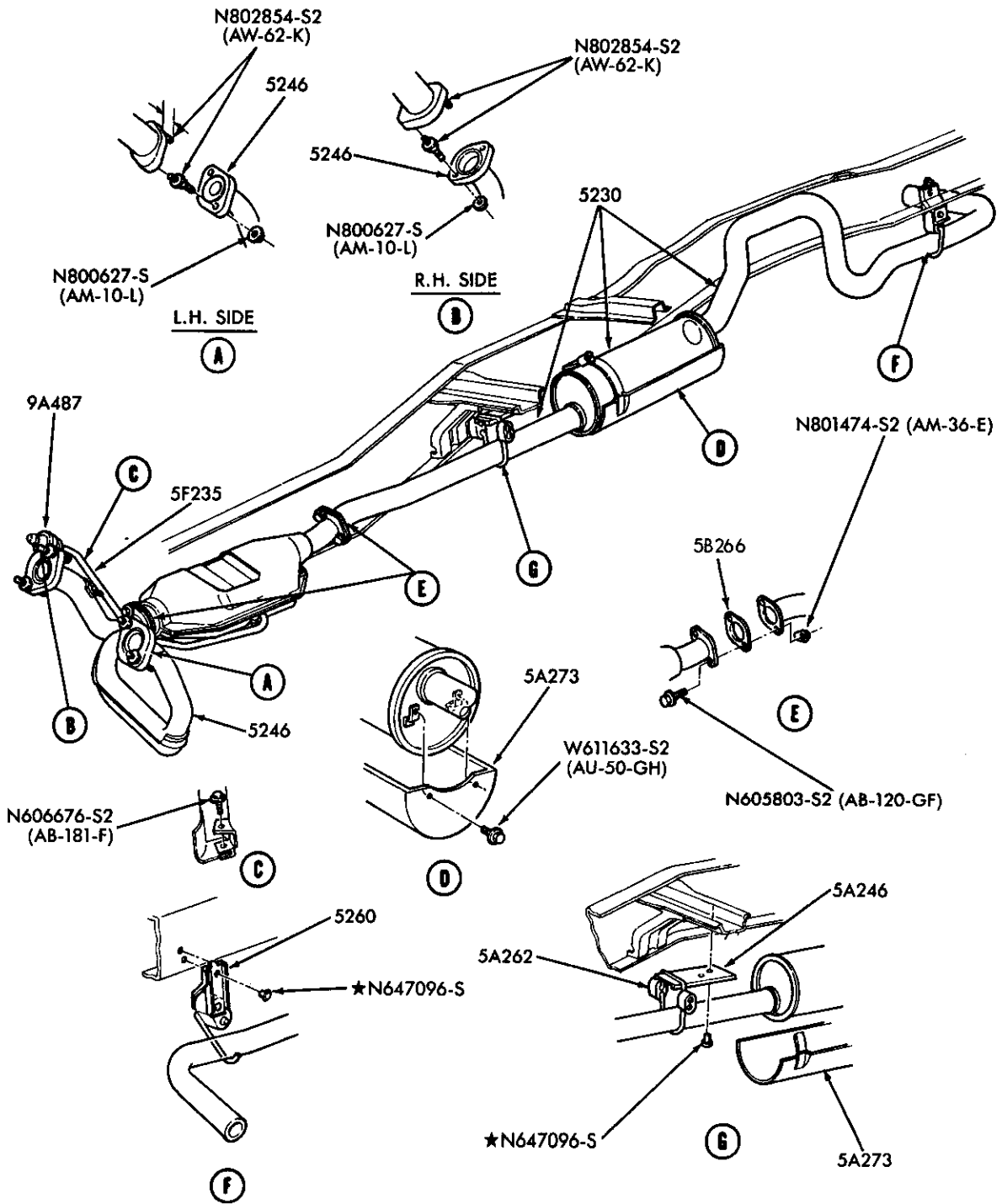

P-18147

EXHAUST SYSTEM  
1983/85 R — 6 CYL. 171 (2.8L)



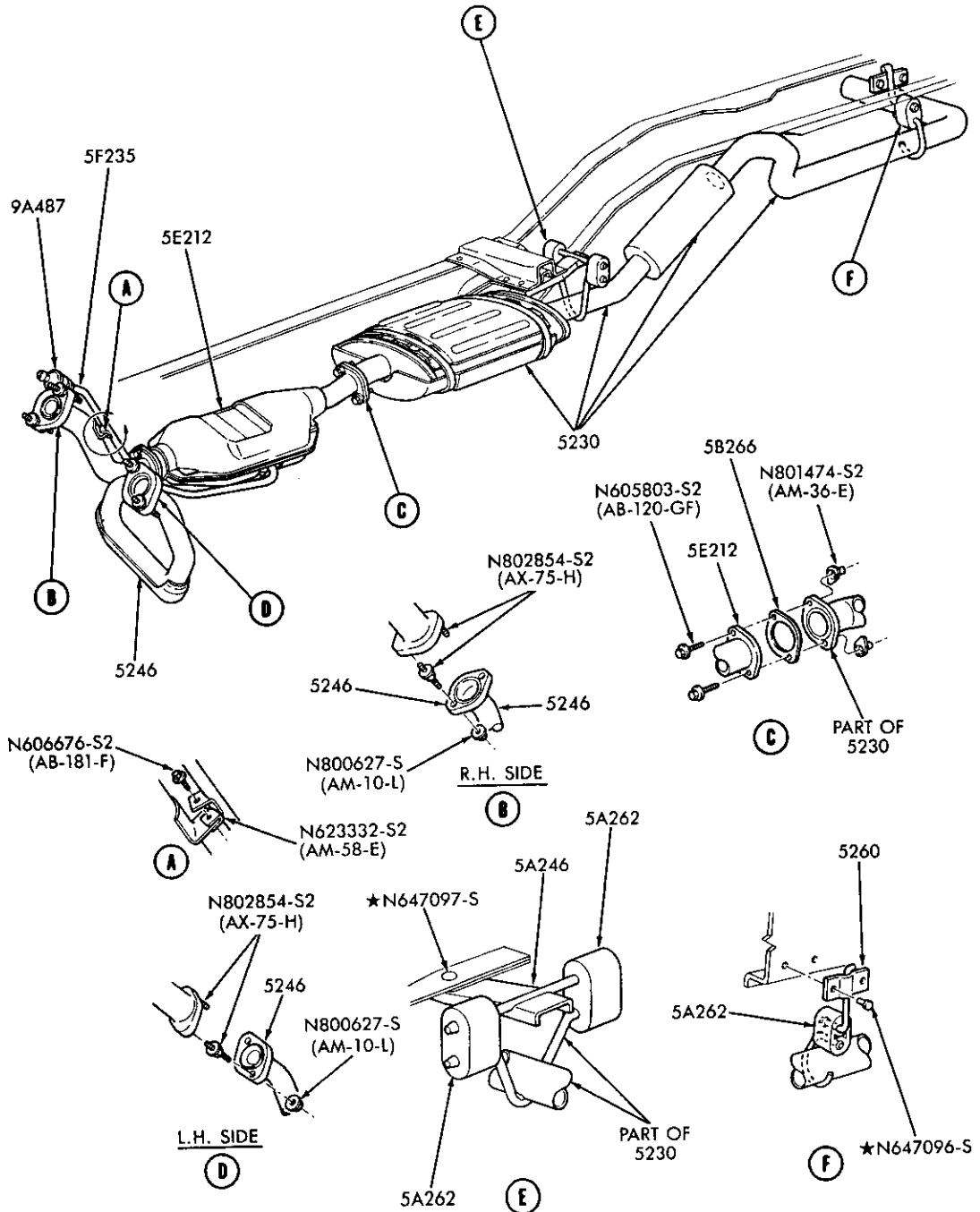

P-18148

EXHAUST SYSTEM  
1984/85 B — 6 CYL. 171 (2.8L)

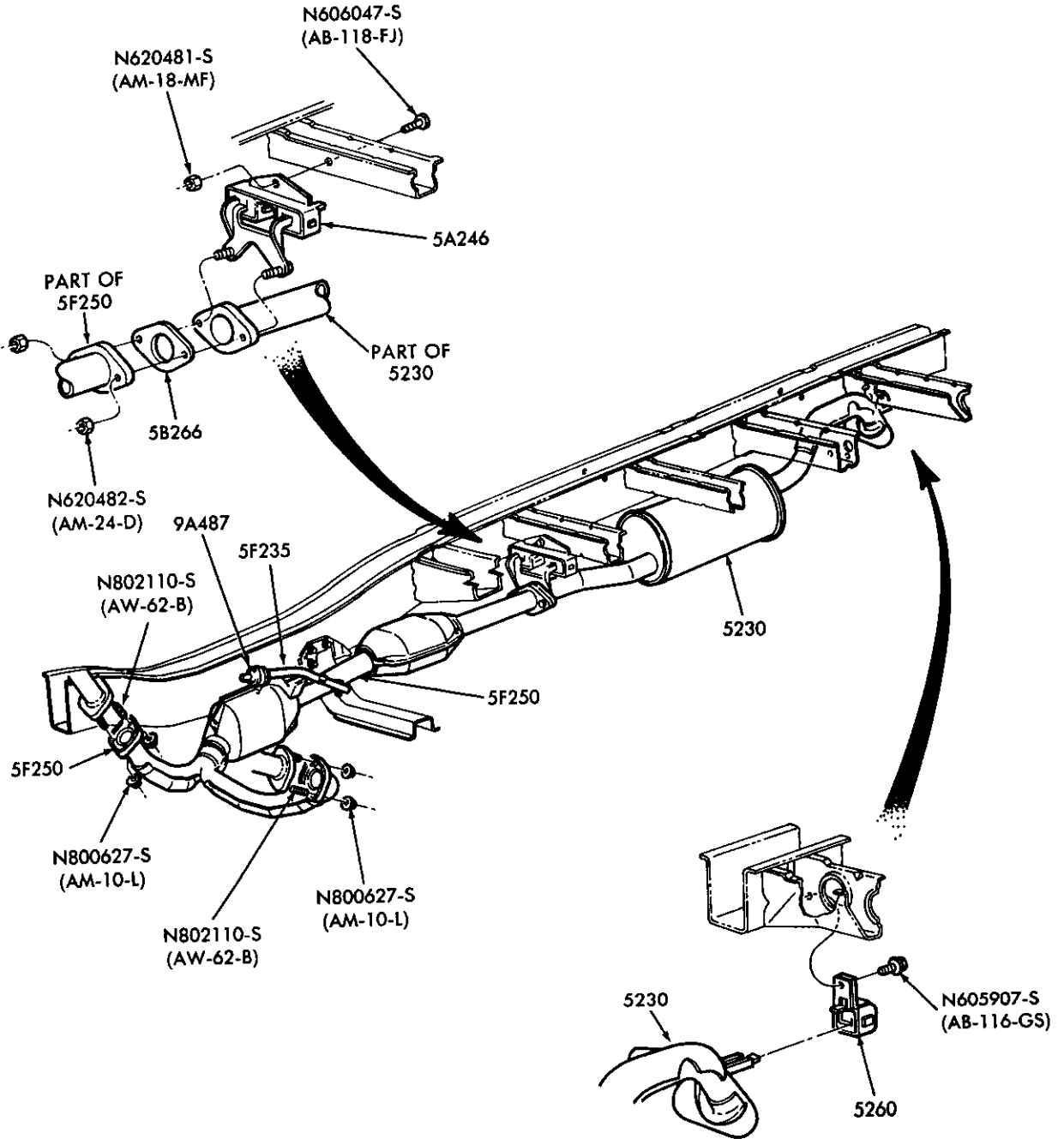

P-18905

EXHAUST SYSTEM  
1986 A — 6 CYL. 171 (2.8L)

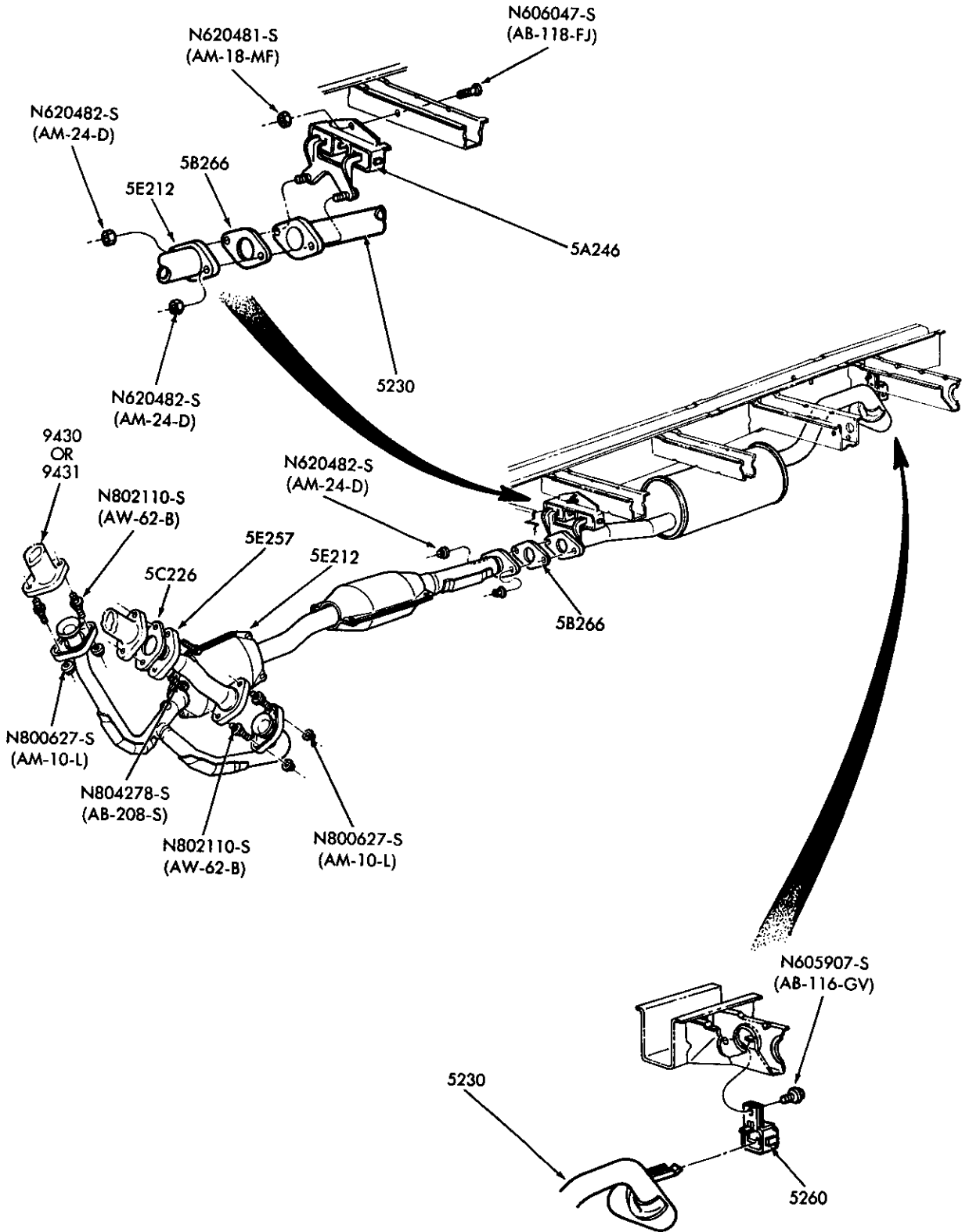

P-19507

EXHAUST SYSTEM  
1986/ A — 6 CYL. 183 (3.0L)

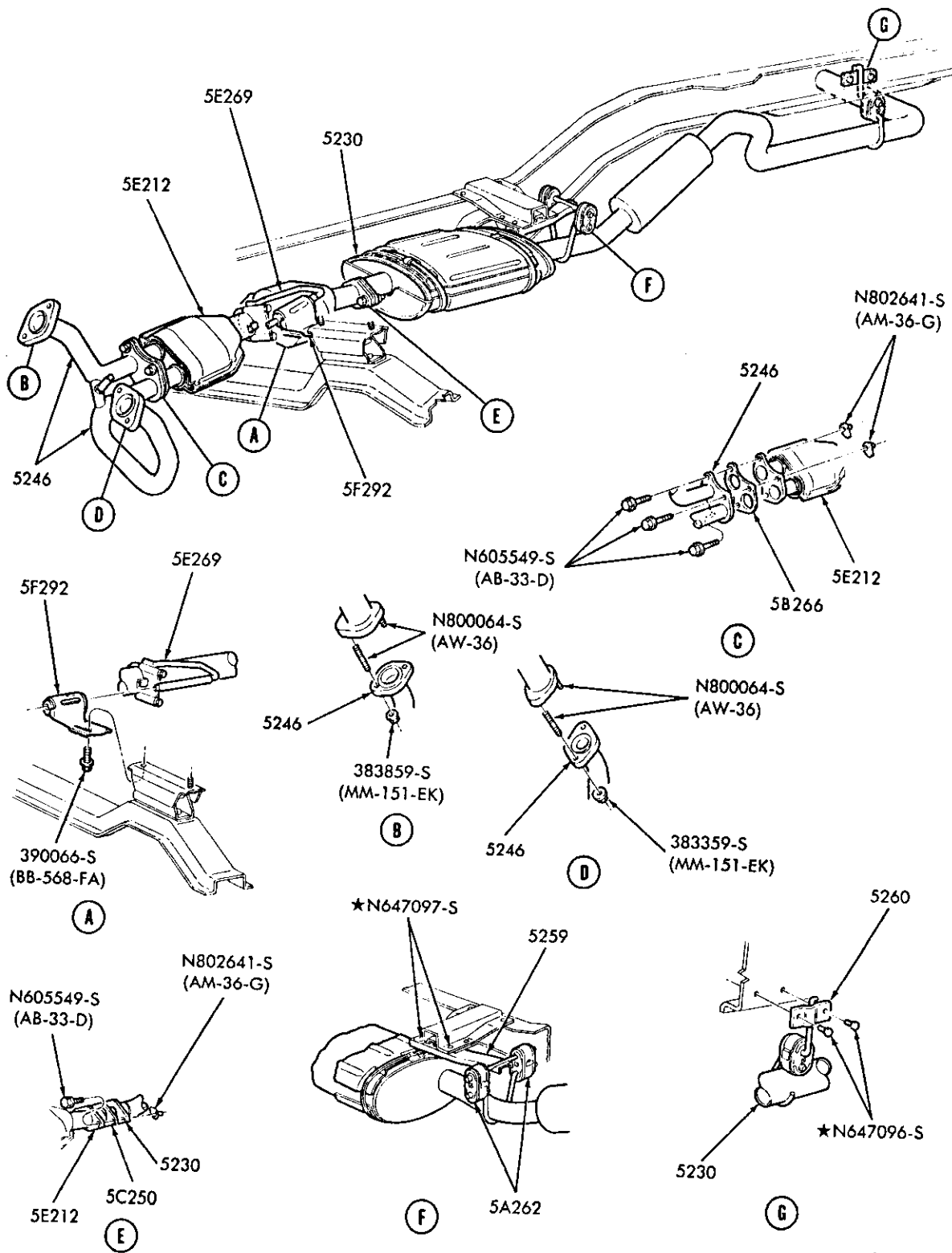

P-19508

EXHAUST SYSTEM  
1986/88 B - 6 CYL. 177 (2.9L)

1980/89  
LIGHT TRUCK

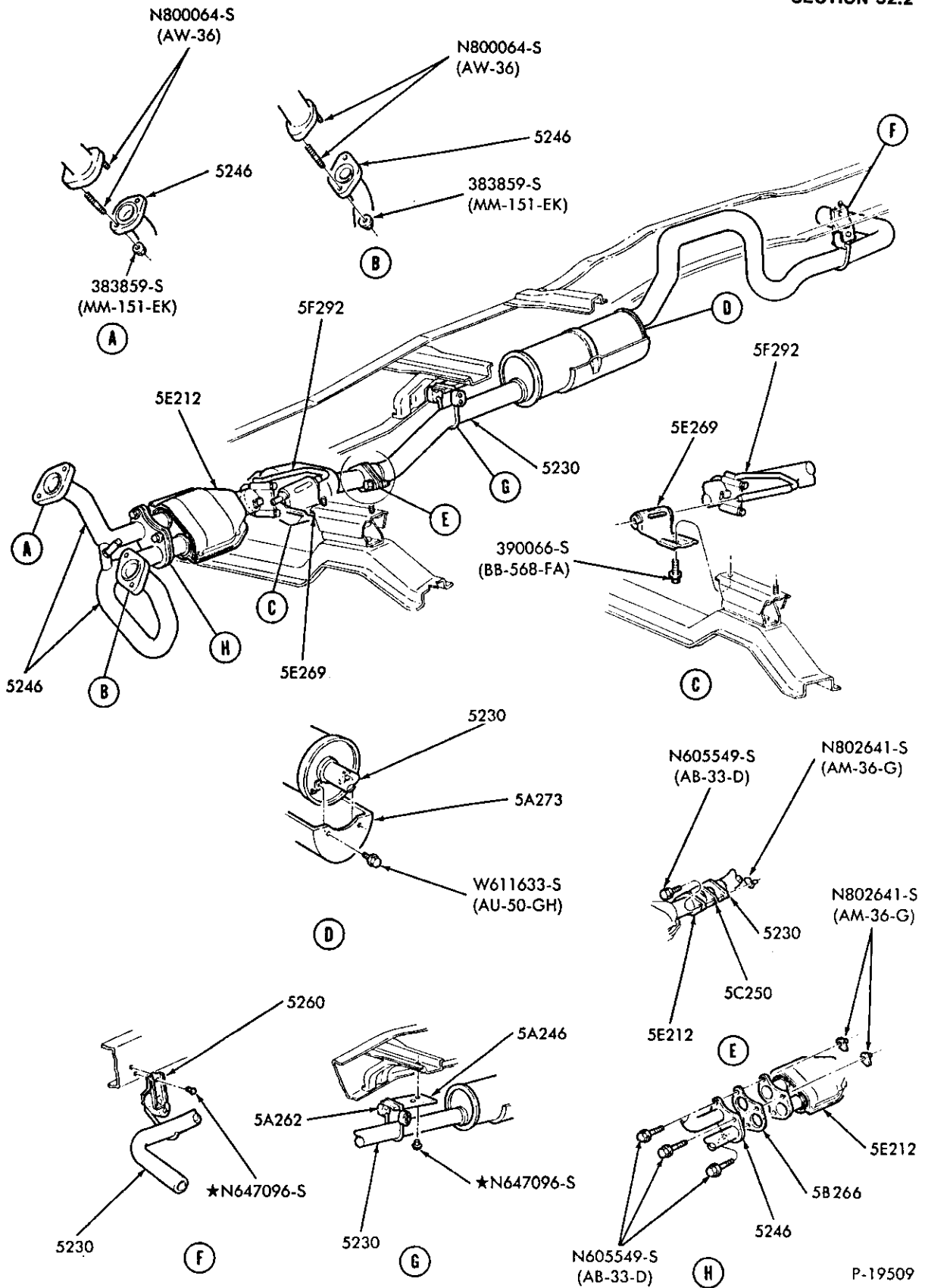

P-19509

EXHAUST SYSTEM  
1986/88 R — 6 CYL. 177 (2.9L)

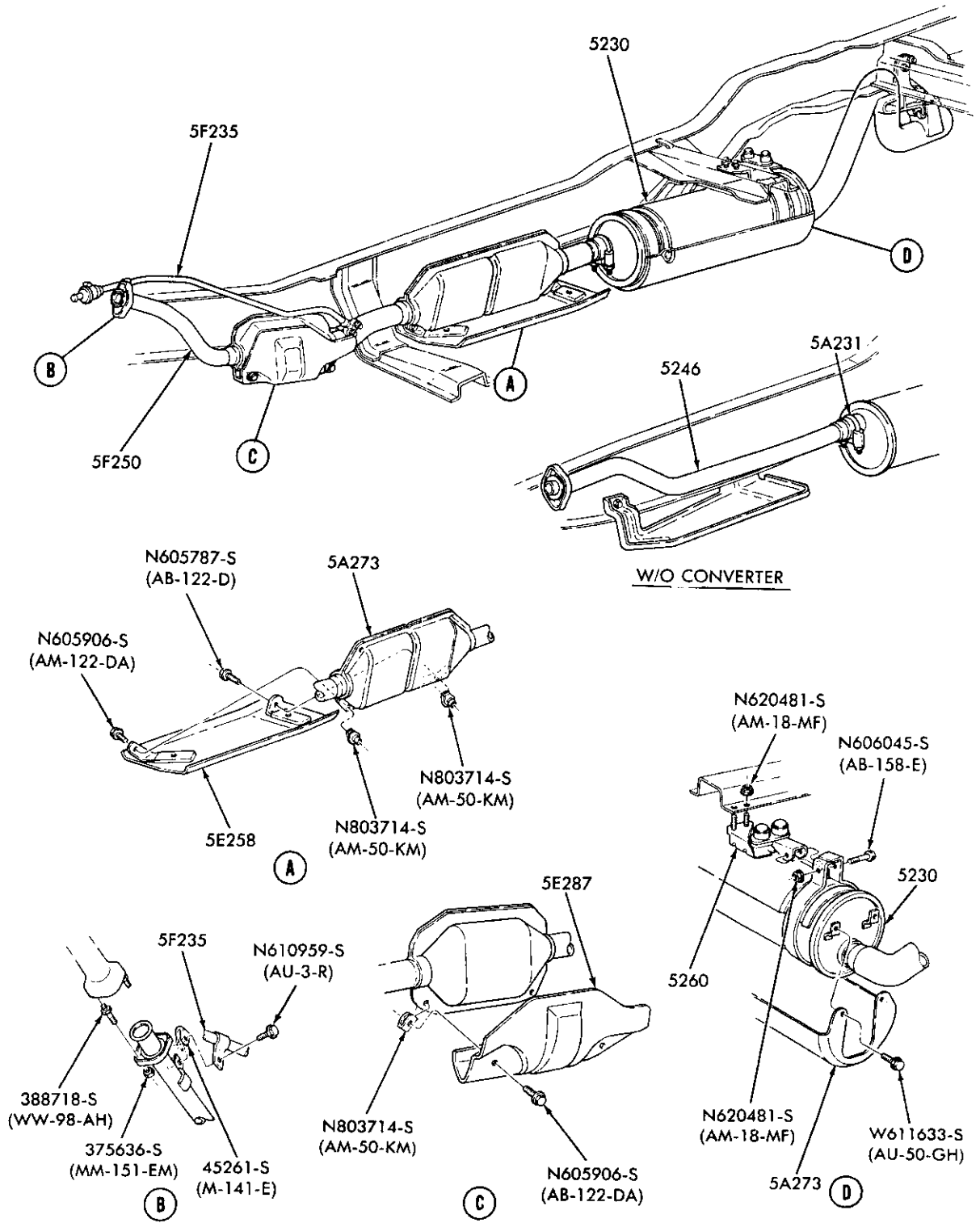

P-19512

EXHAUST SYSTEM  
1985/86 U150 — 6 CYL. 300 (4.9L)

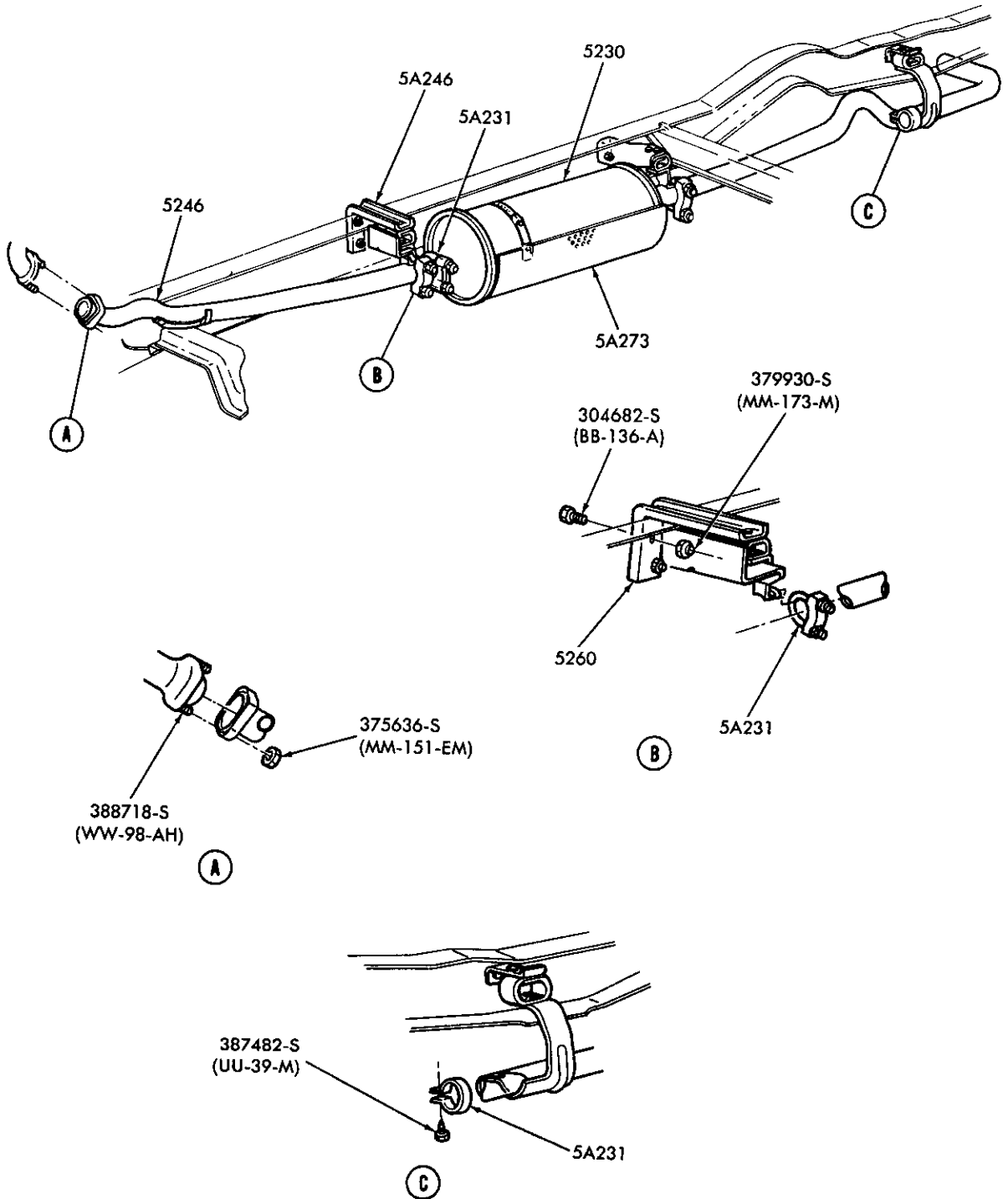

P-19513

EXHAUST SYSTEM—W/O CONVERTER  
1985/86 E150/350 — 6 CYL. 300 (4.9L)

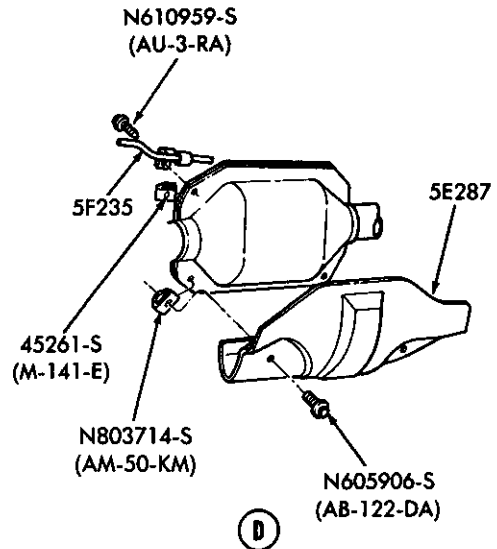
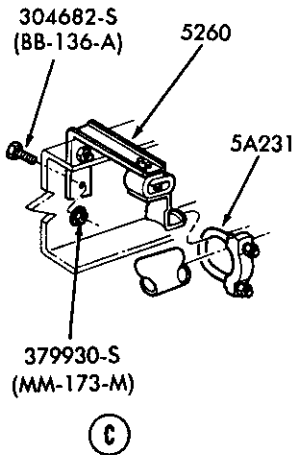
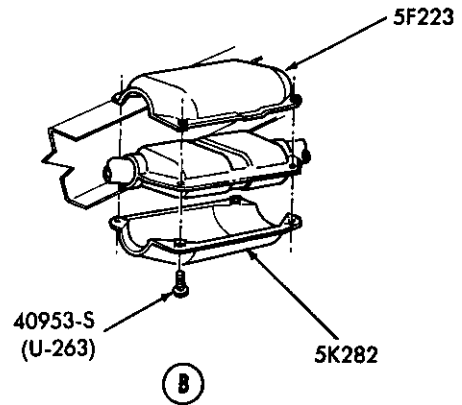
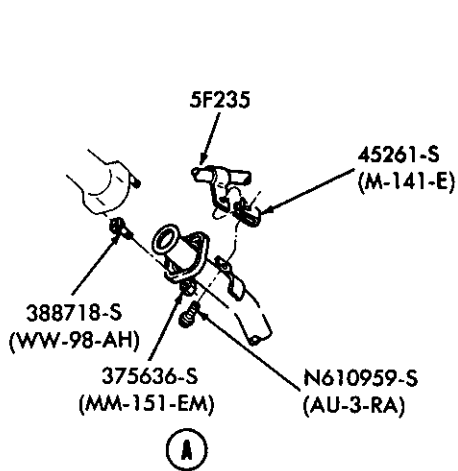
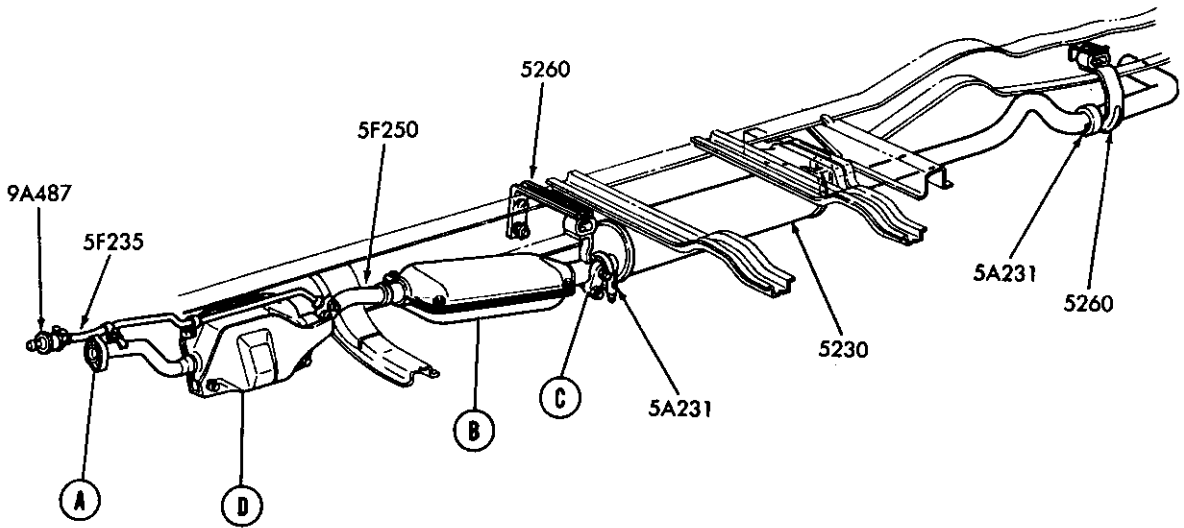

P-19514

EXHAUST SYSTEM—W/CONVERTER  
1985/86 E150/350 — 6 CYL. 300 (4.9L)



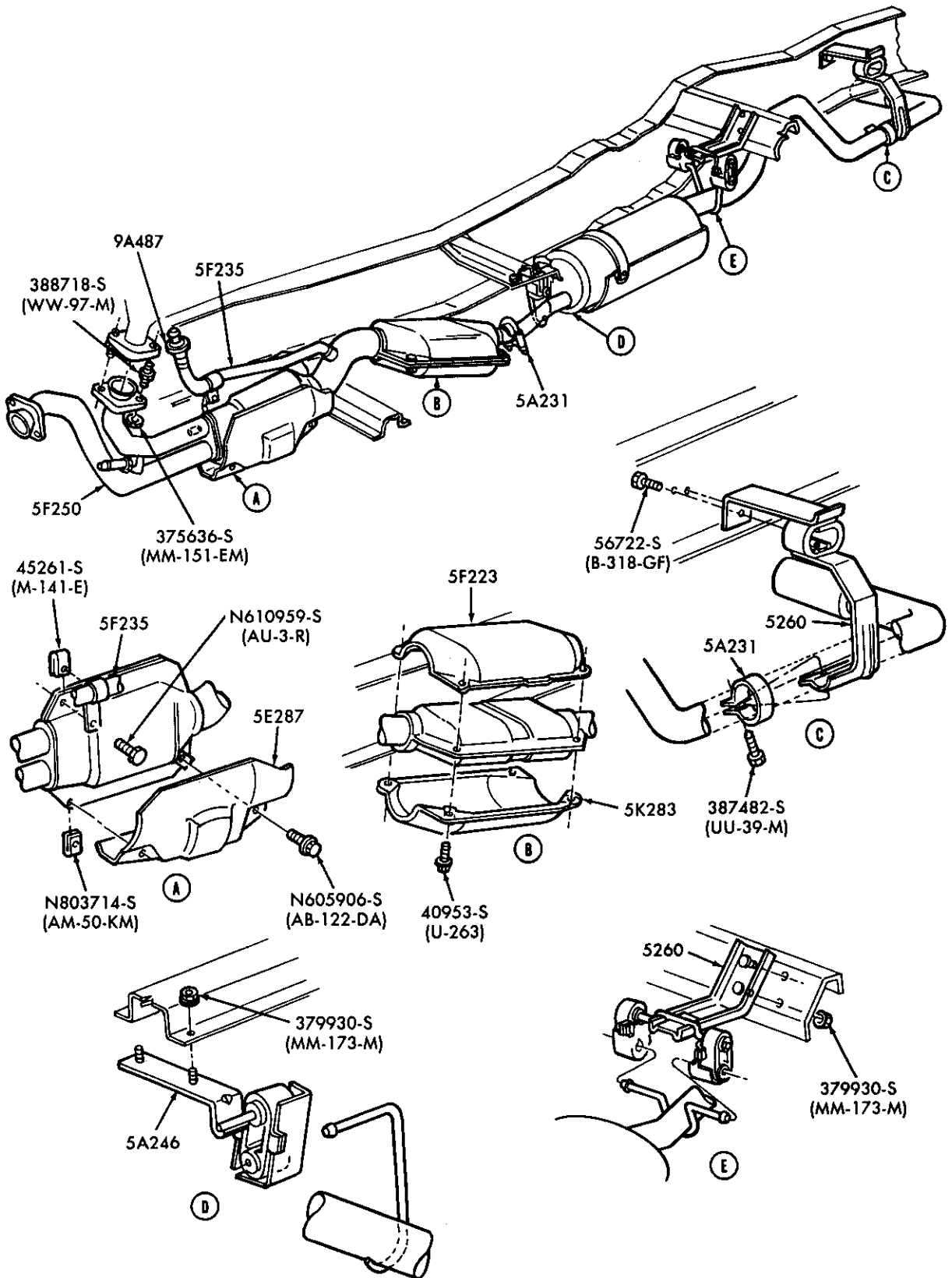

P-20259

EXHAUST SYSTEM

1987/ E150/350 — 6 CYL. 300 (4.9L) — E.F.I.

1980/89  
LIGHT TRUCK

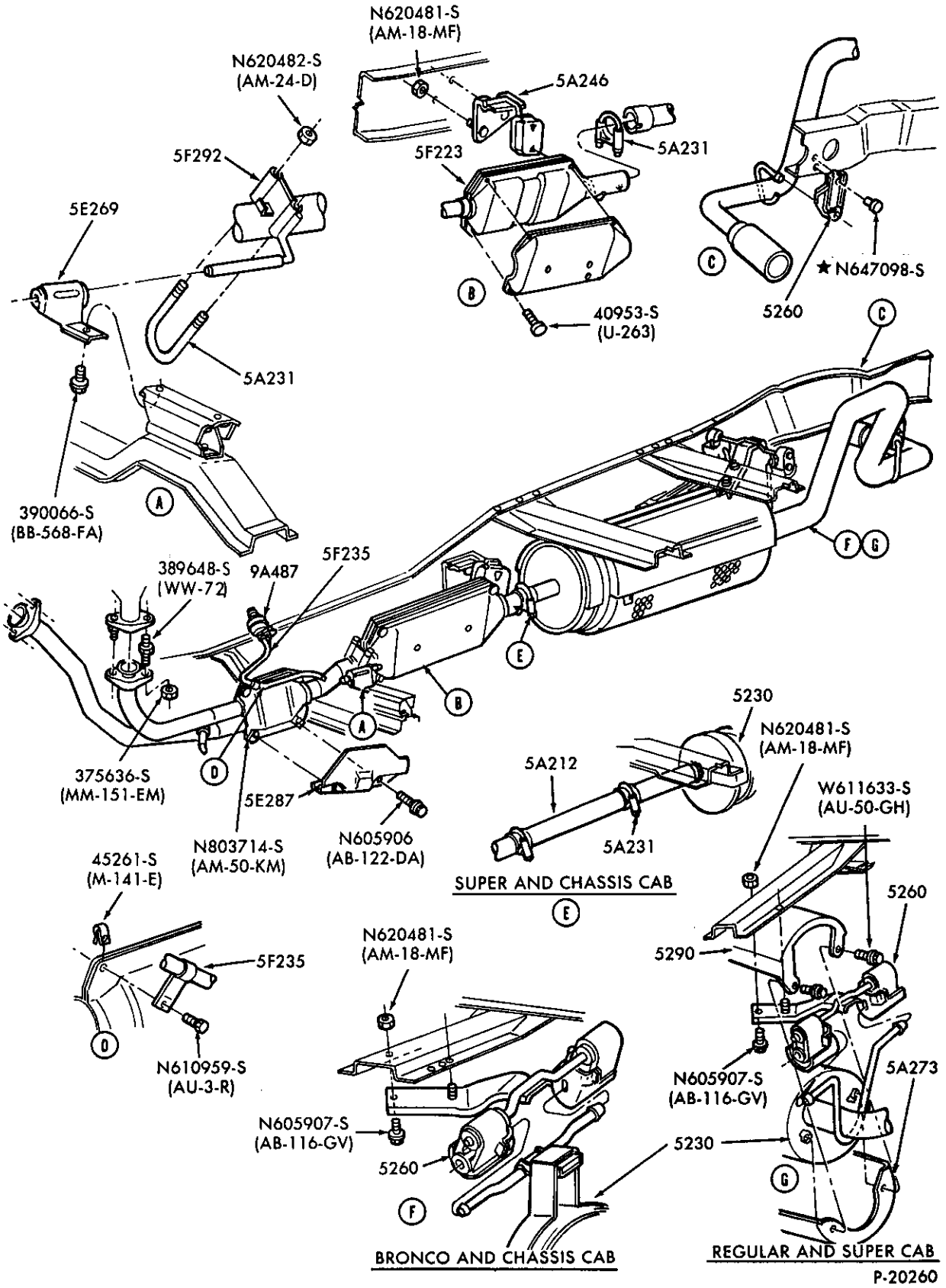

SUPER AND CHASSIS CAB

BRONCO AND CHASSIS CAB

REGULAR AND SUPER CAB

P-20260

EXHAUST SYSTEM

1987/ F150/350 and U150 — 6 CYL. 300 (4.9L) — E.F.I.

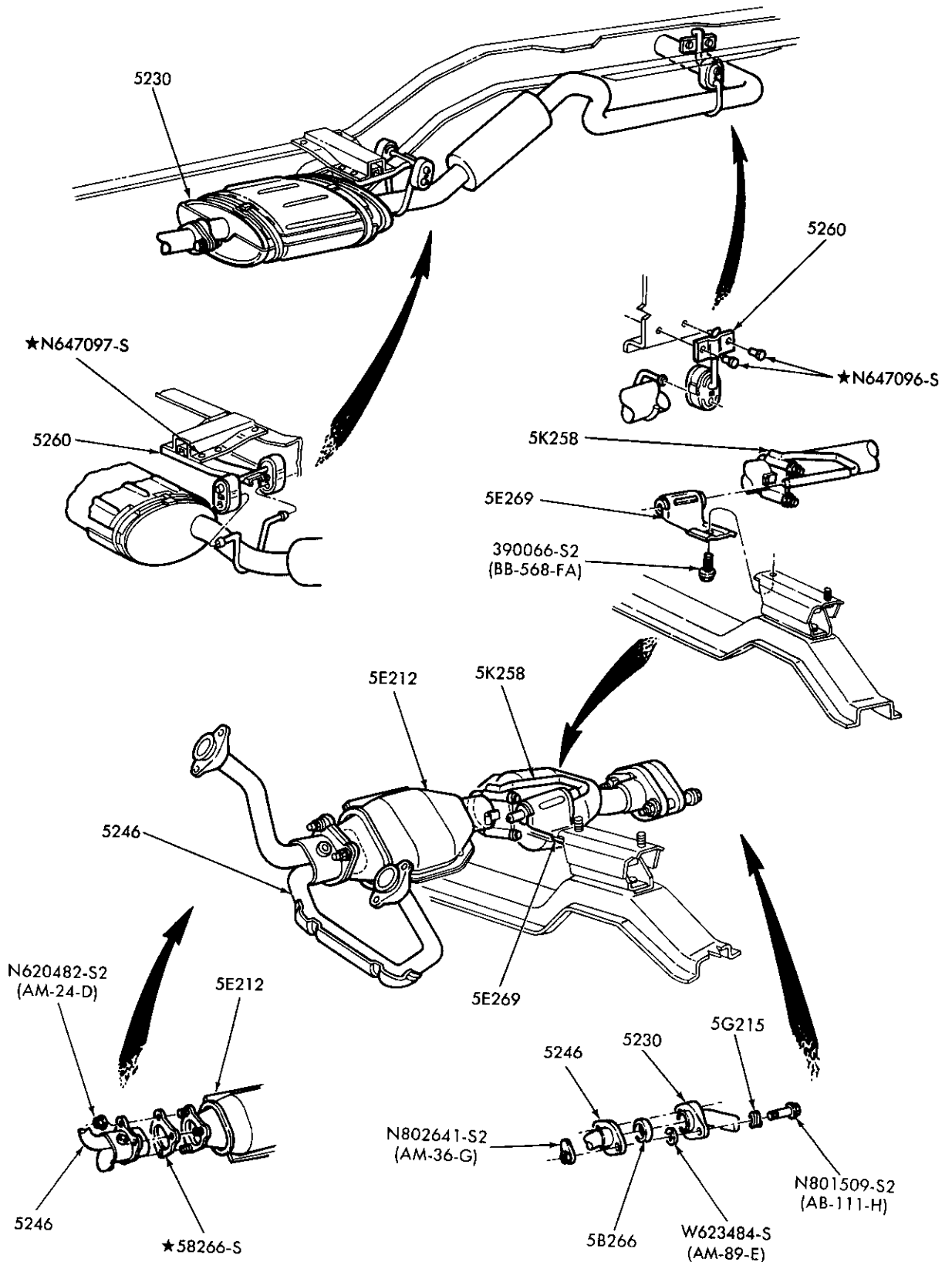

P-21587

EXHAUST SYSTEM  
1989 B — 6 CYL. 177 (2.9L) — E.F.I.

1980/89  
LIGHT TRUCK

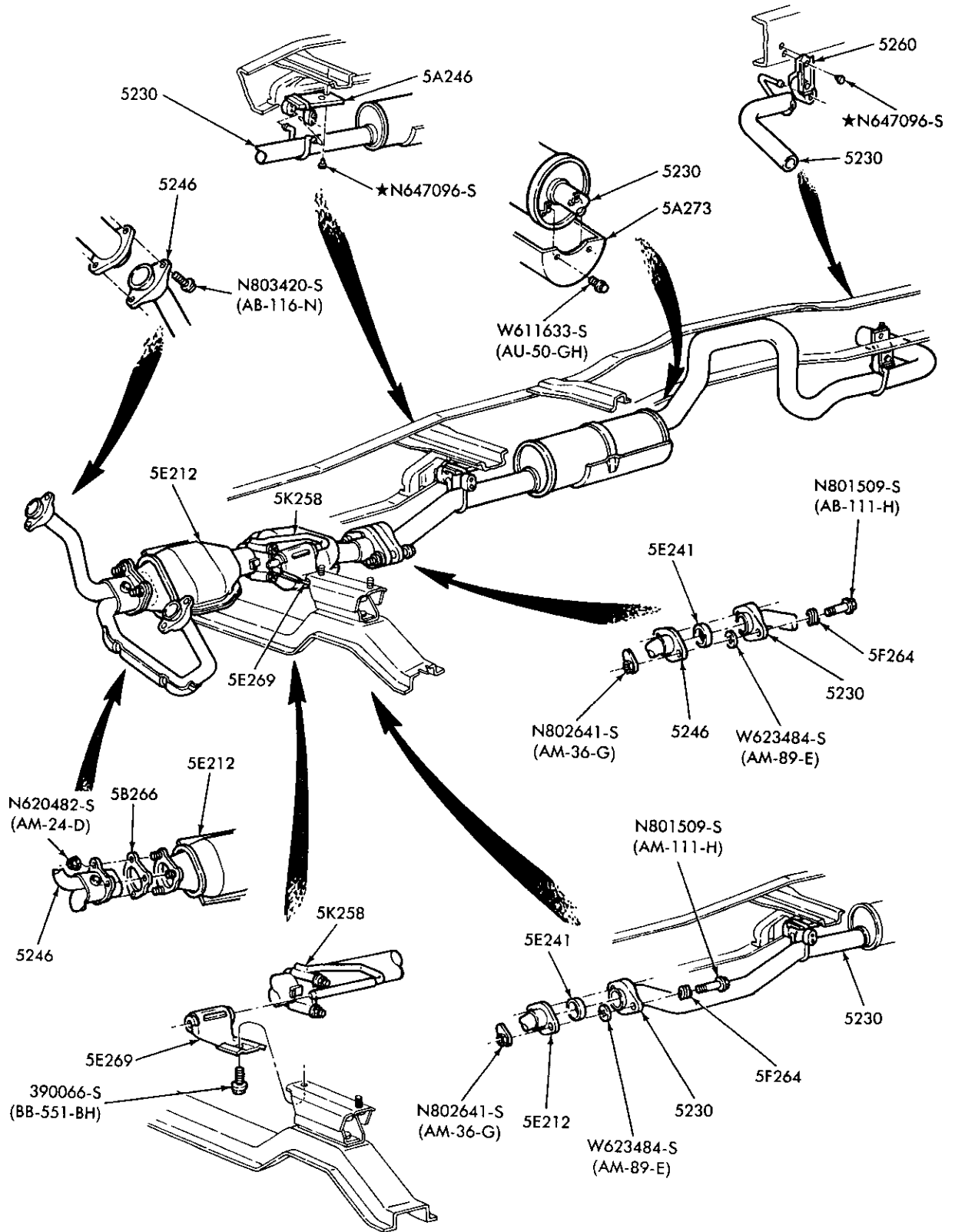

P-21588

EXHAUST SYSTEM  
1989 R — 6 CYL. 177 (2.9L) — E.F.I.

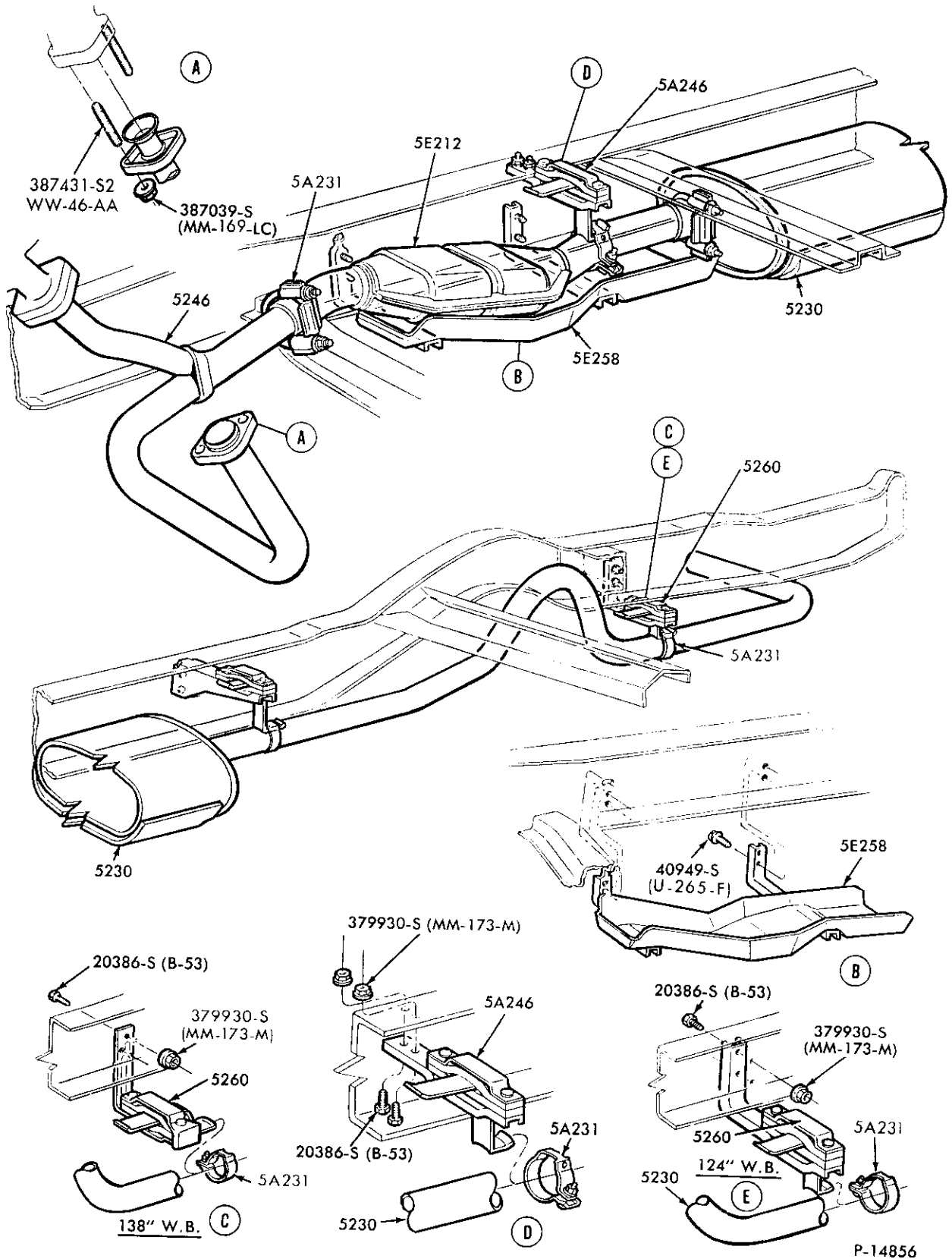

EXHAUST SYSTEM  
1980 E100/350 — 8 CYL. 302 (5.0L)

P-14856

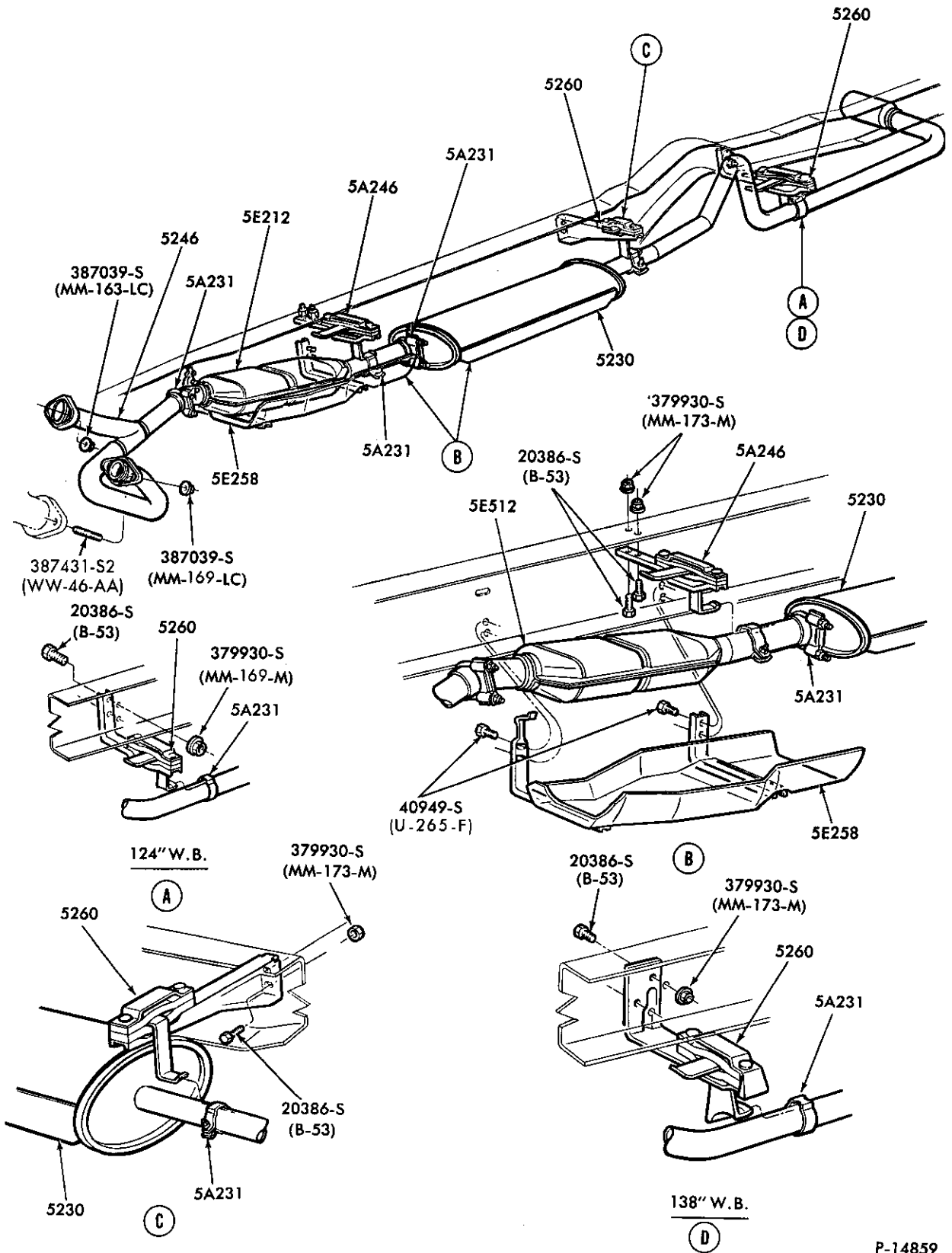

P-14859

EXHAUST SYSTEM  
1980 E100/150 — 8 CYL. 351W (5.8L)

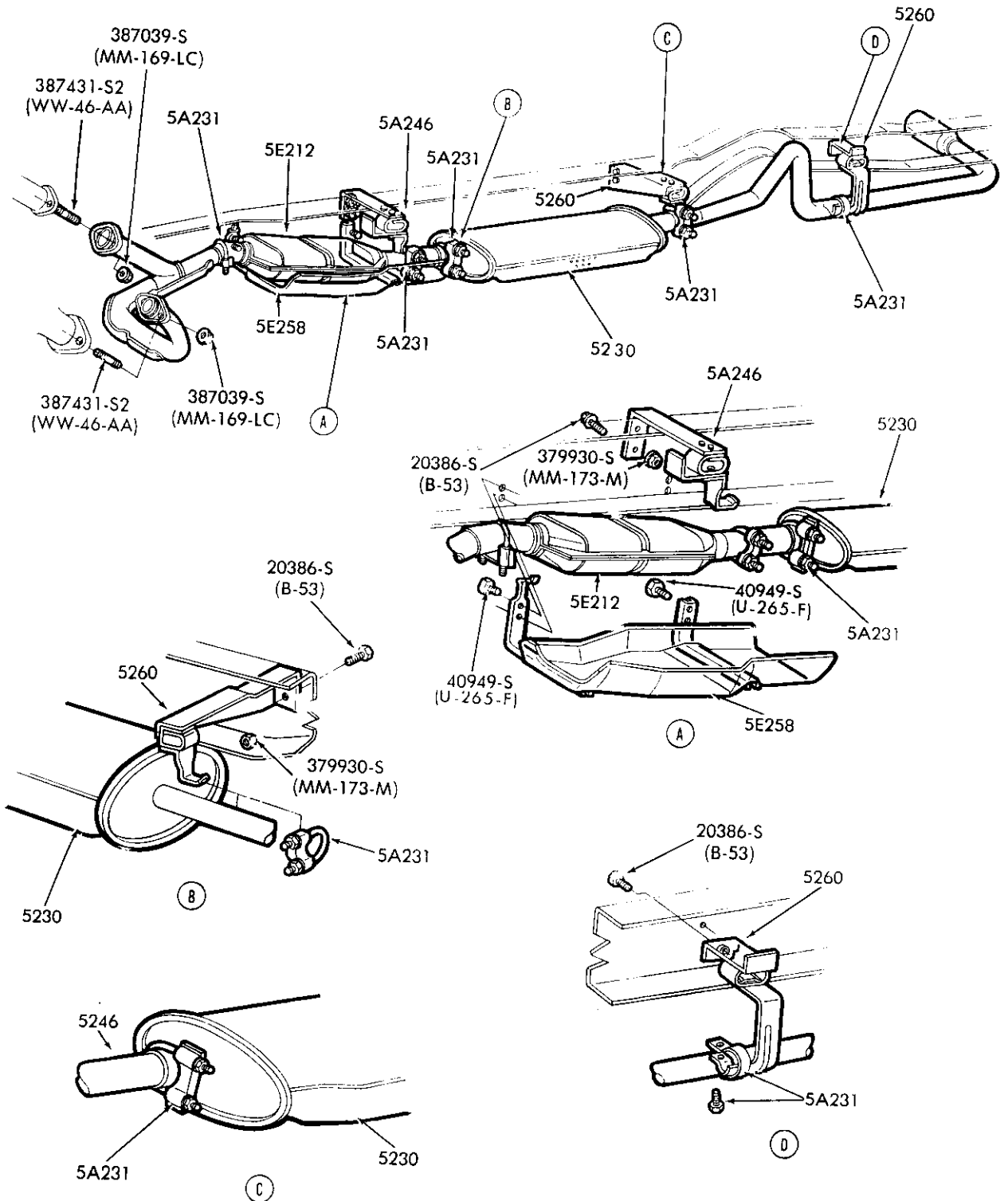

P-15947

EXHAUST SYSTEM — w/CONVERTER  
1980/82 E150/350 — 8 CYL. 351M (5.8L) and 400 (6.6L)

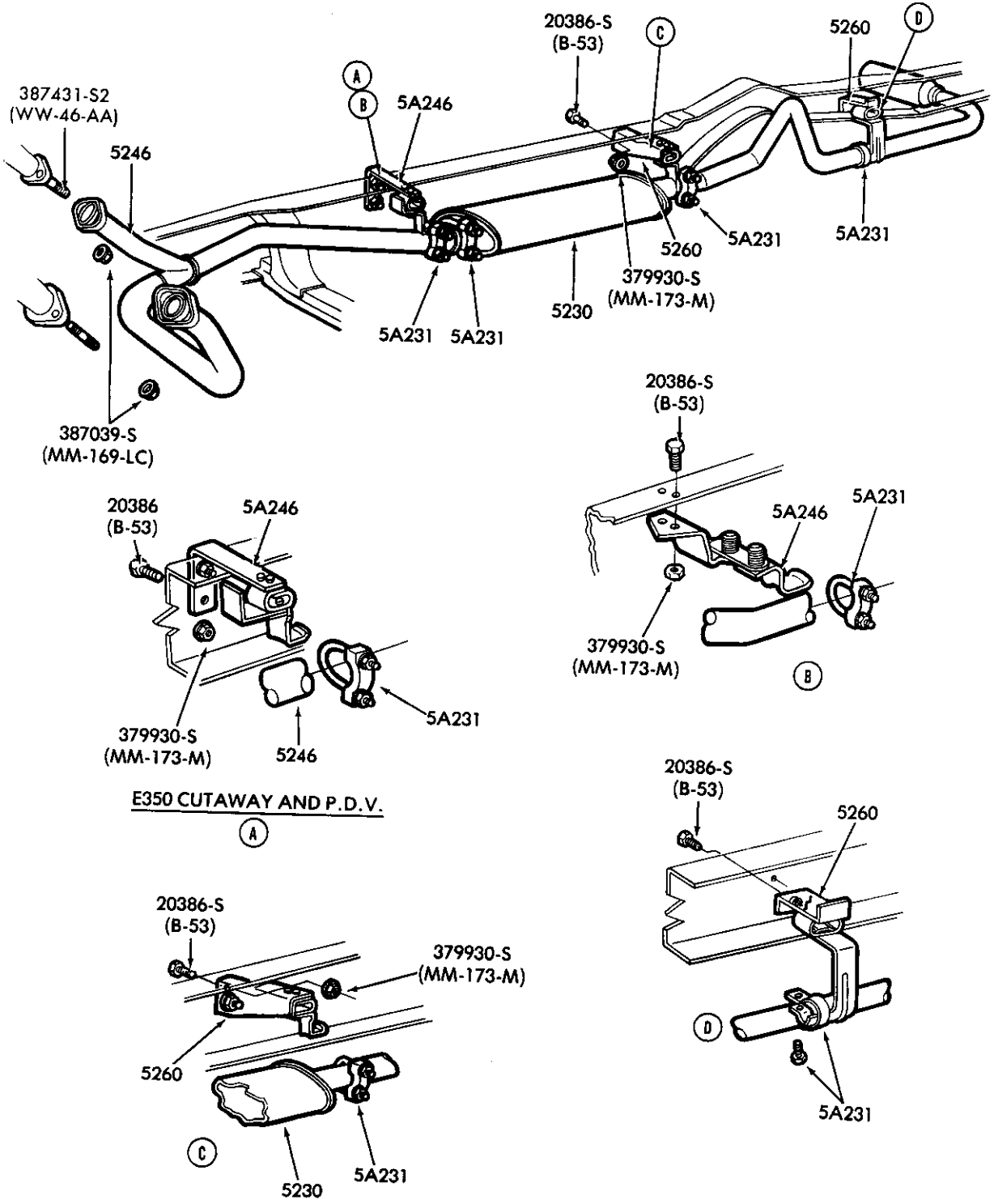

P-15948

EXHAUST SYSTEM — w/o CONVERTER — EXC. E.F.I.  
 1980/82 E150/350 — 8 CYL. 351M (5.8L) and 400 (6.6L)  
 1981/87 E250/350 — 8 CYL. 460 (7.5L) GAS and 1983/86 E250/350 — 8 CYL. 420 (6.9L) DIESEL



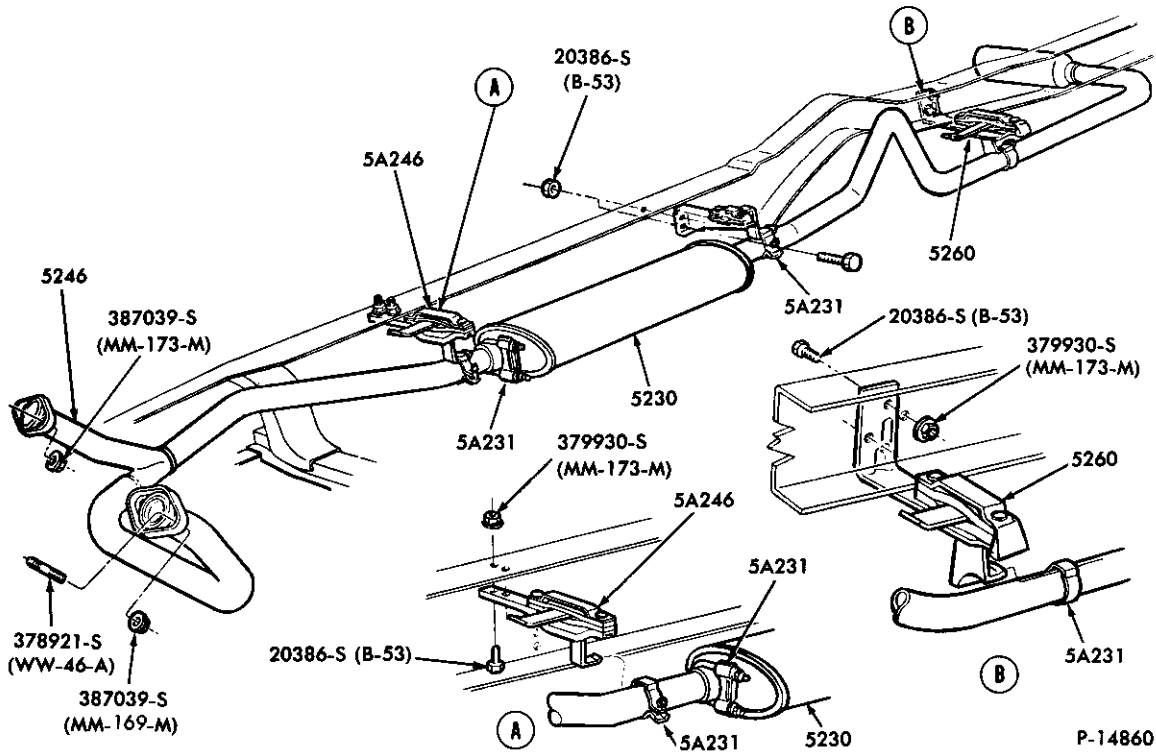

P-14860

EXHAUST SYSTEM — w/o CONVERTER  
1980 E250/350 — 8 CYL. 460 (6.9L)

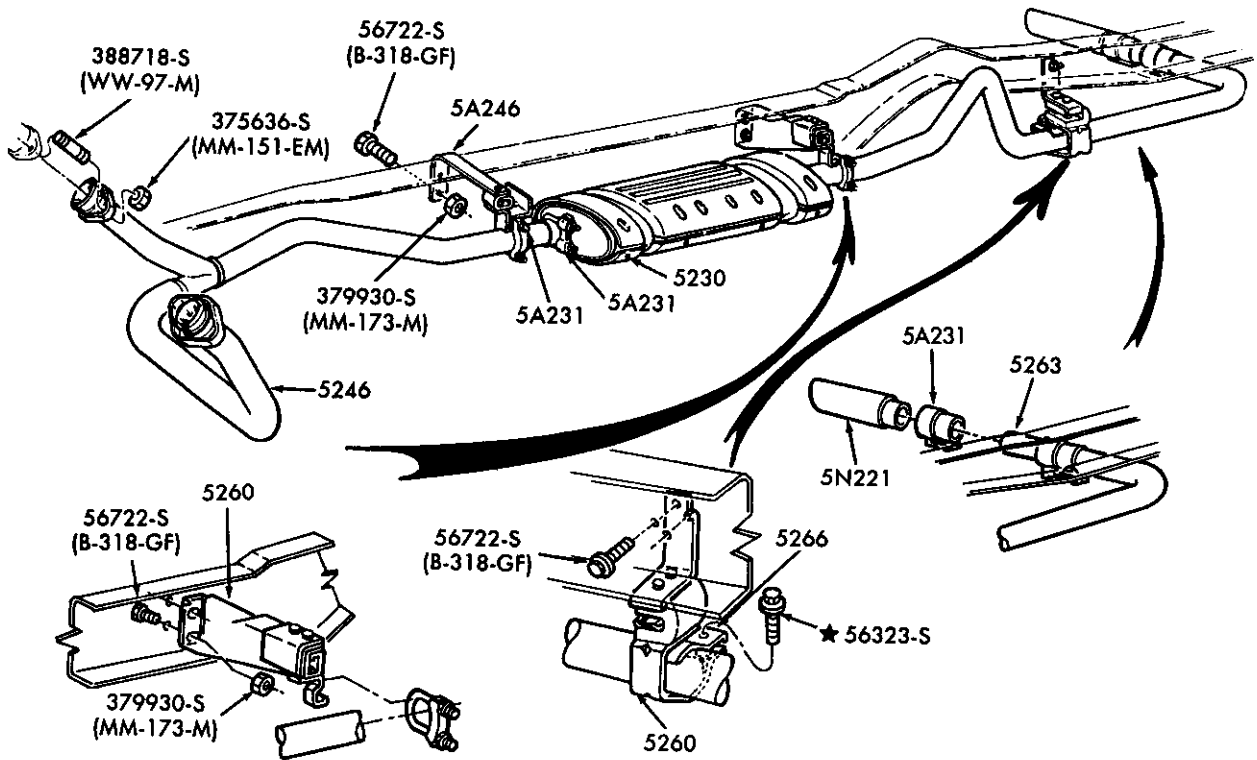

P-20261

EXHAUST SYSTEM  
1987/ E250/350 — 8 CYL. 420 (6.9L) & 446 (7.3L) DIESEL —  
138" W.B. — CUTAWAY — EXC. 158" & 176" W.B.

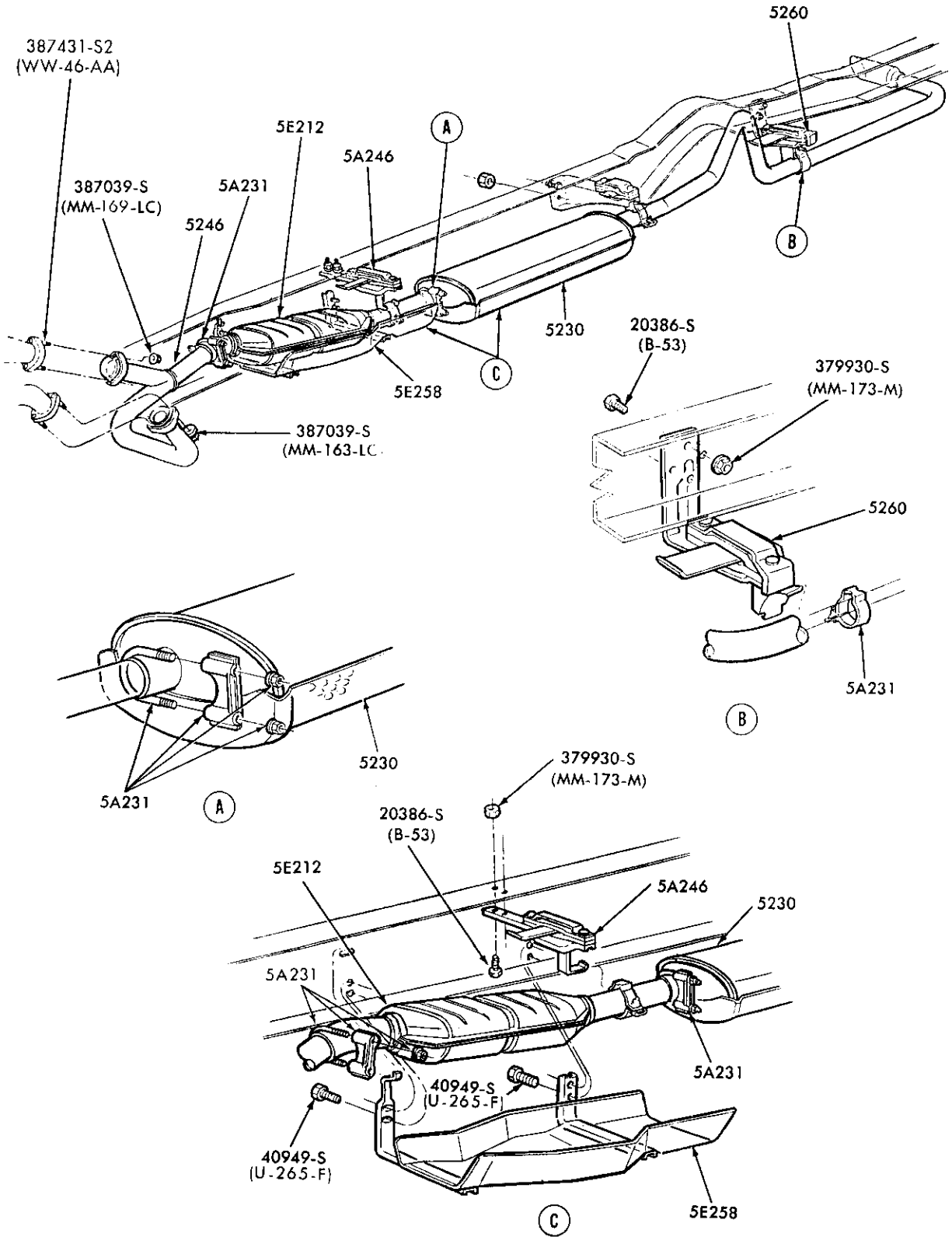

P-14861

EXHAUST SYSTEM — w/CONVERTER — EXC. E.F.I.  
1980/87 E350 — 8 CYL. 460 (7.5L)

**1980/89  
LIGHT TRUCK**

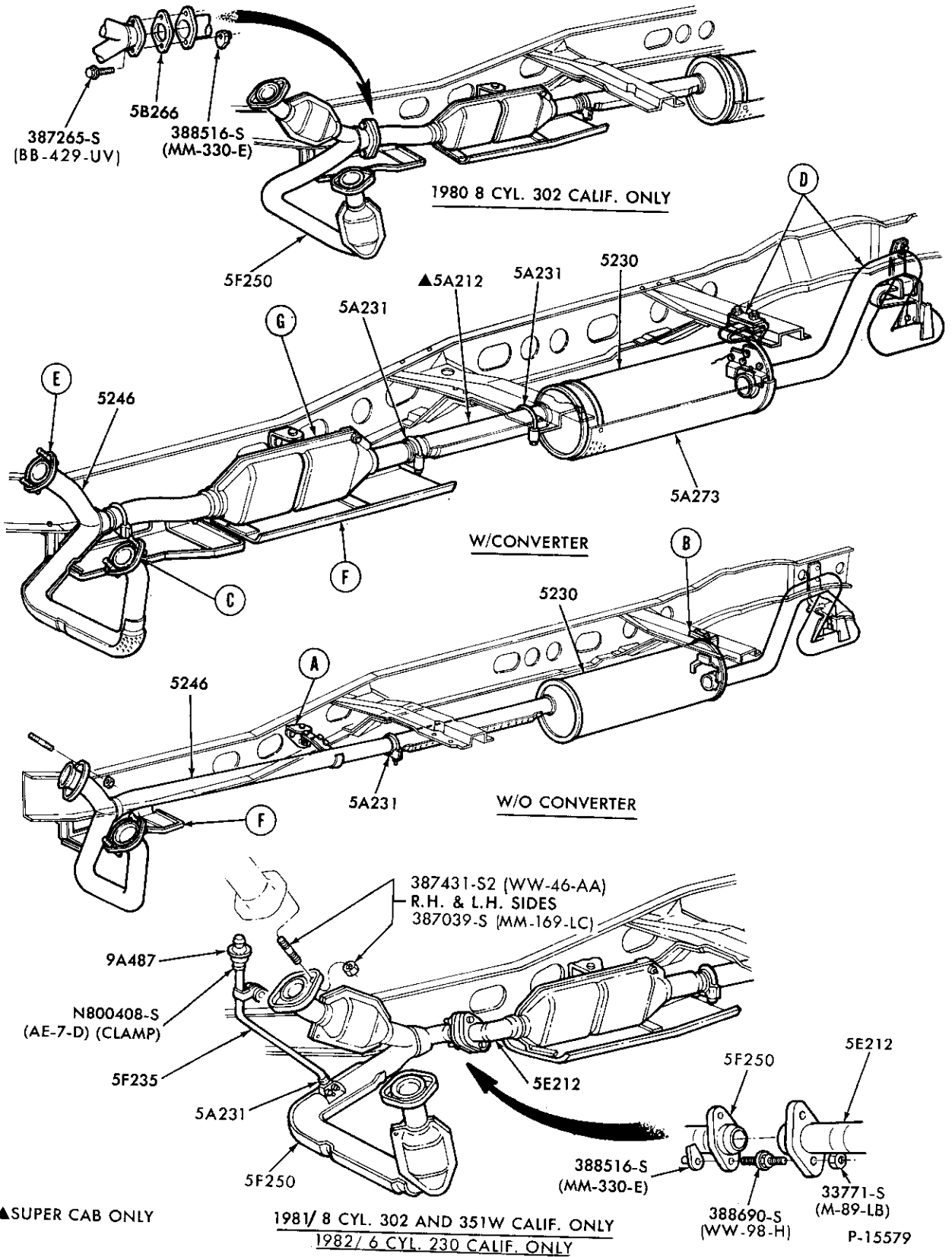

**EXHAUST SYSTEM — PAGE A (Cont'd on Page B)**

1980/86 F100/350 — 8 CYL. 255 (4.2L), 302 (5.0L), 351M (5.8L), 351W (5.8L)  
and 400 (6.6L) (REG. CAB and SUPERCAB)

1980/89  
LIGHT TRUCK

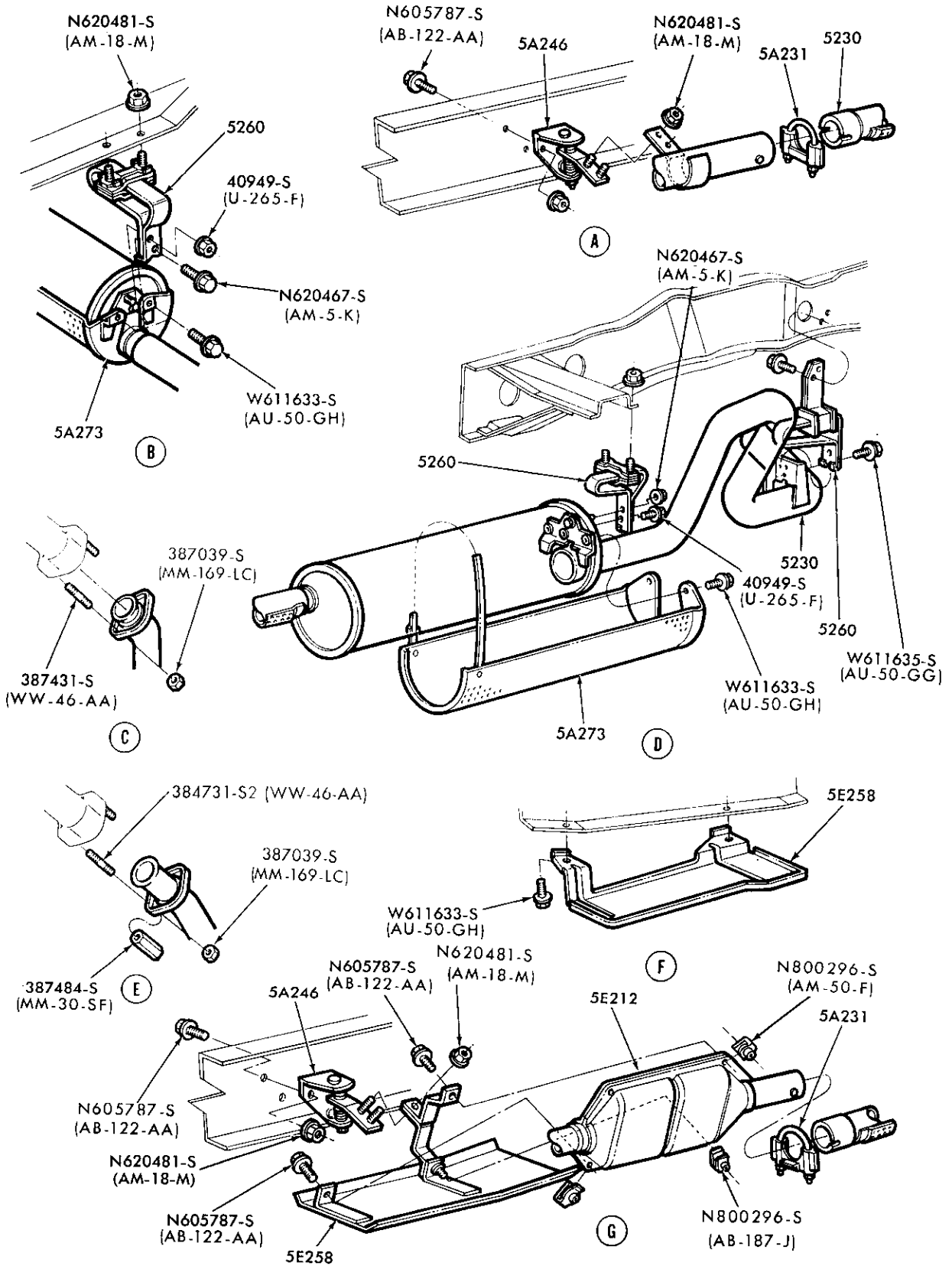

EXHAUST SYSTEM — PAGE B

P-15580

1980/86 F100/350 — 8 CYL. 255 (4.2L), 302 (5.0L), 351M (5.8L), 351W (5.8L)  
and 400 (6.6L) (REG. CAB and SUPERCAB)

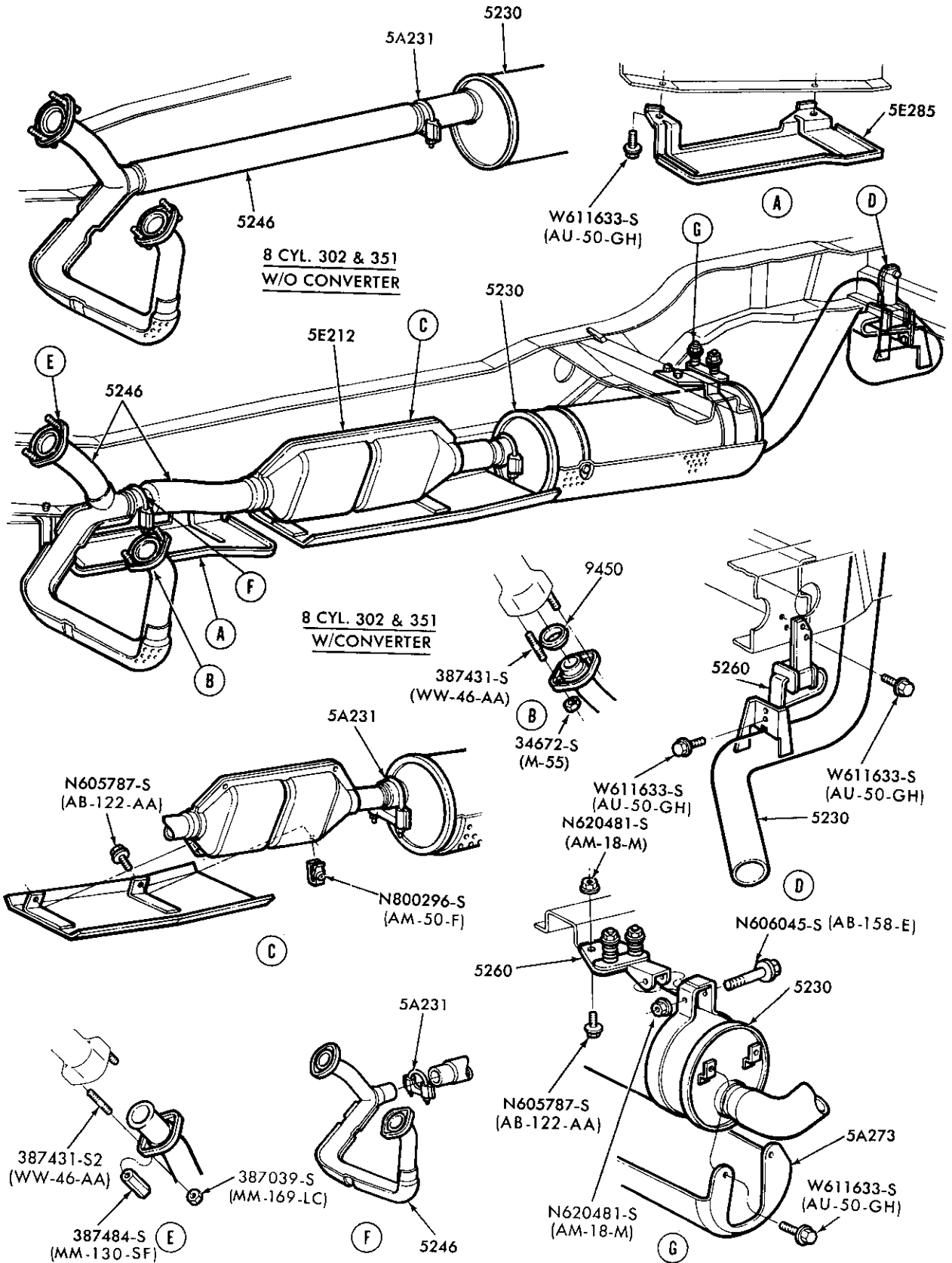

EXHAUST SYSTEM

1980/86 U150 — 8 CYL. 302 (5.0L) and 351 (5.8L)

P-15581

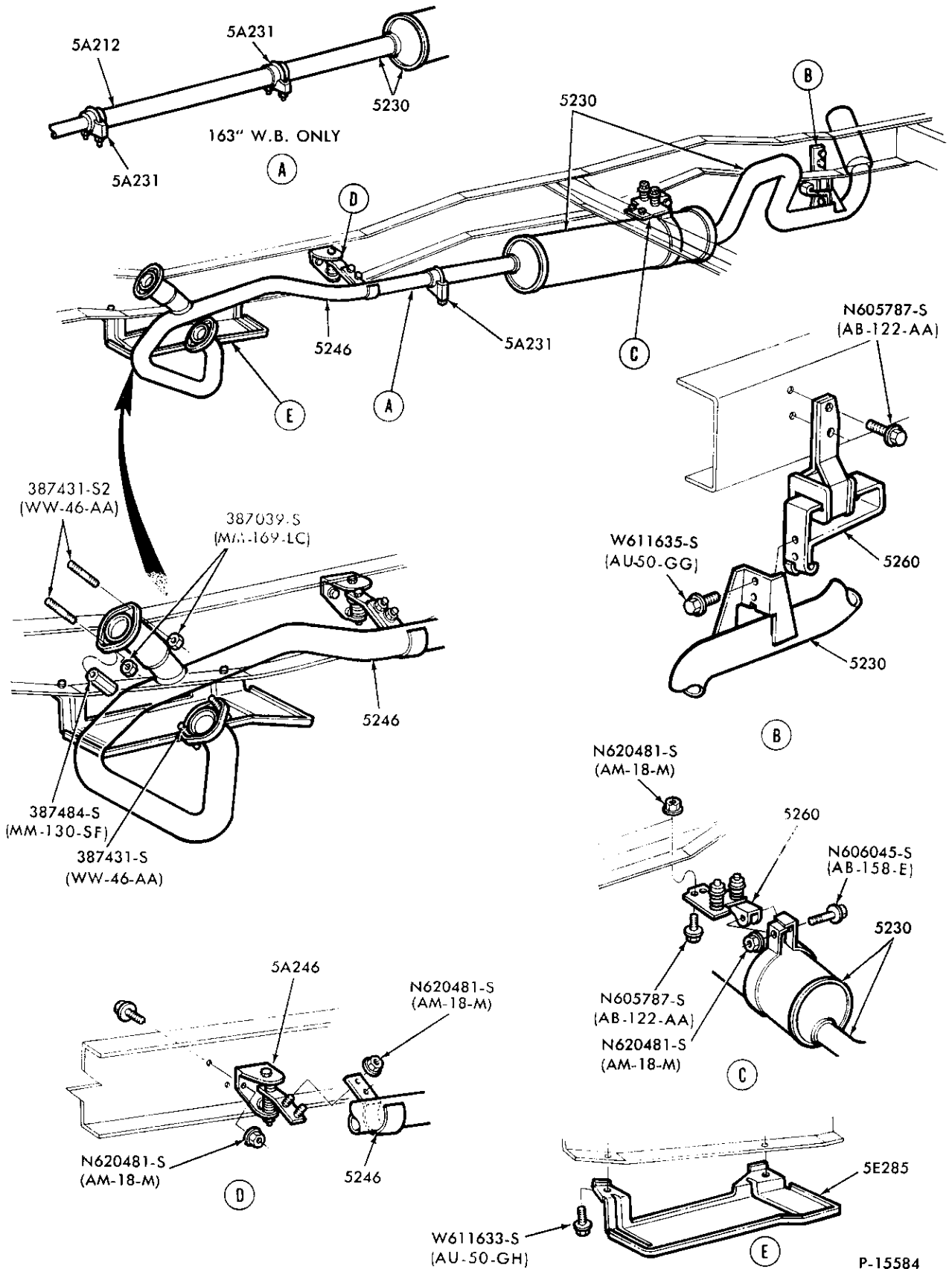

EXHAUST SYSTEM

1980/87 F350 — 8 CYL. 302 (5.0L), 351 (5.8L) and 400 (6.6L) (CHASSIS CAB)

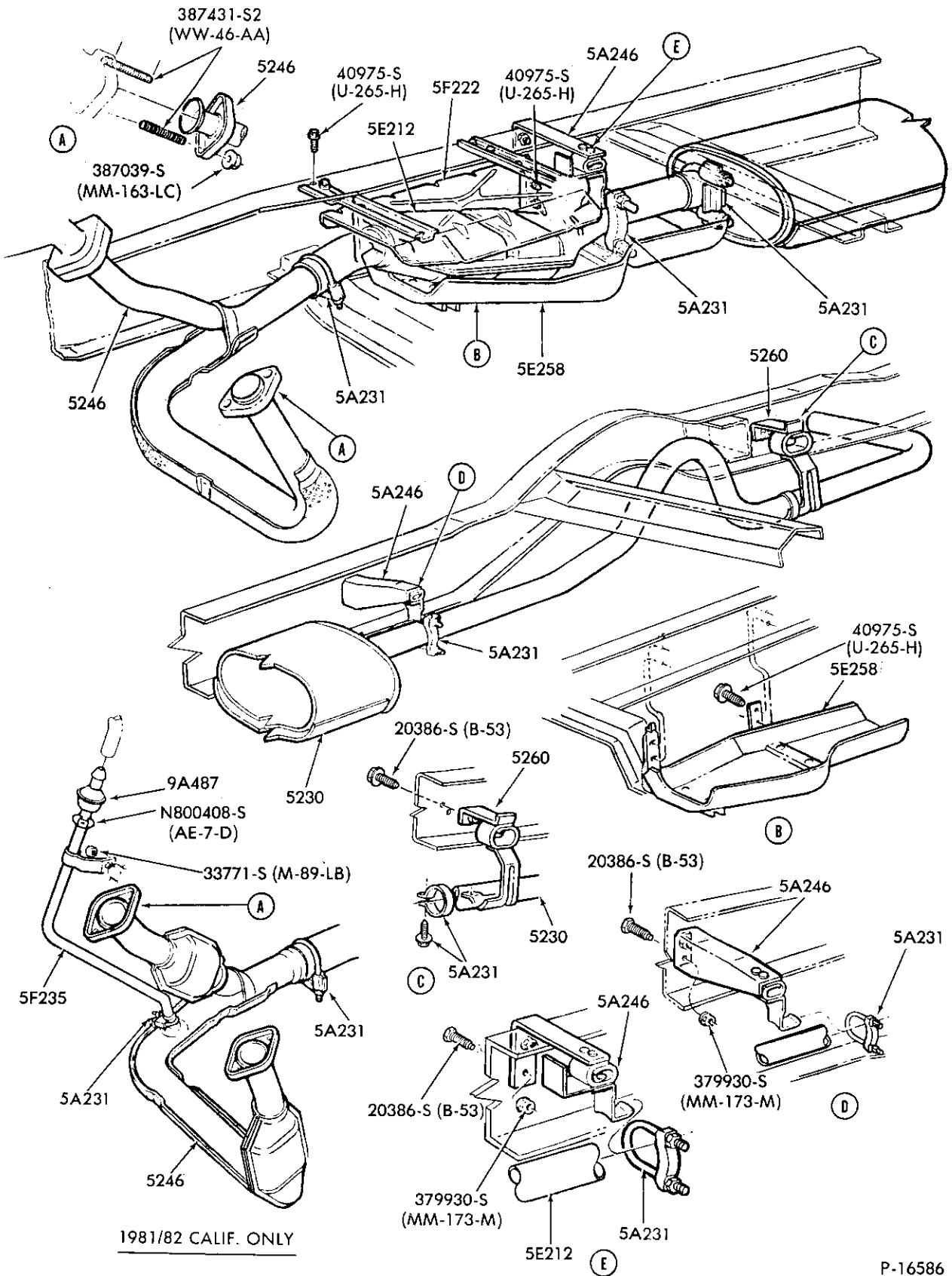

P-16586

EXHAUST SYSTEM  
1981/86 E100/250 - 8 CYL. 302 (5.0L) - EXC. CALIF.

1980/89 LIGHT TRUCK

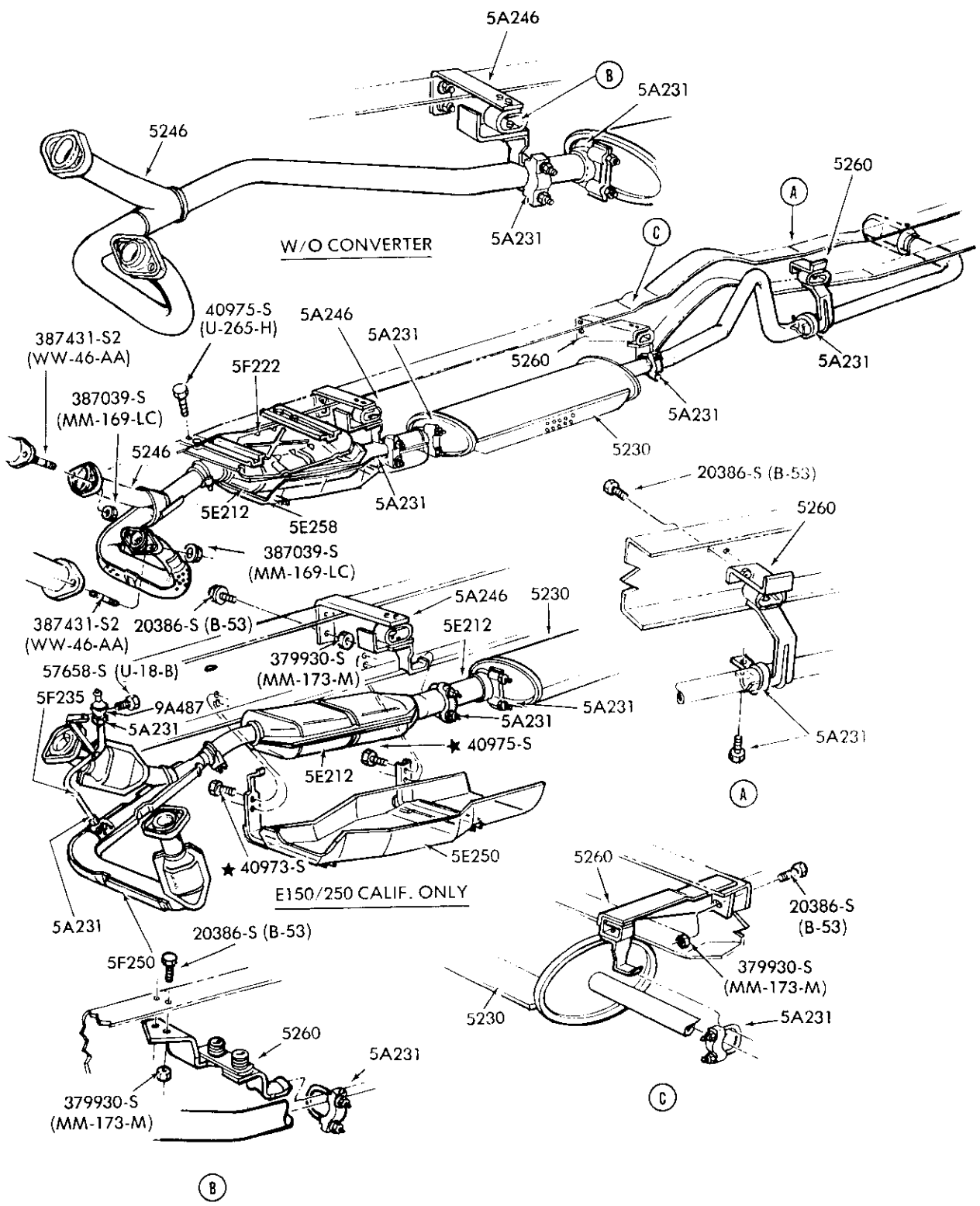

P-16584

EXHAUST SYSTEM  
1981/85 E100/350 — 8 CYL. 351W (5.8L)



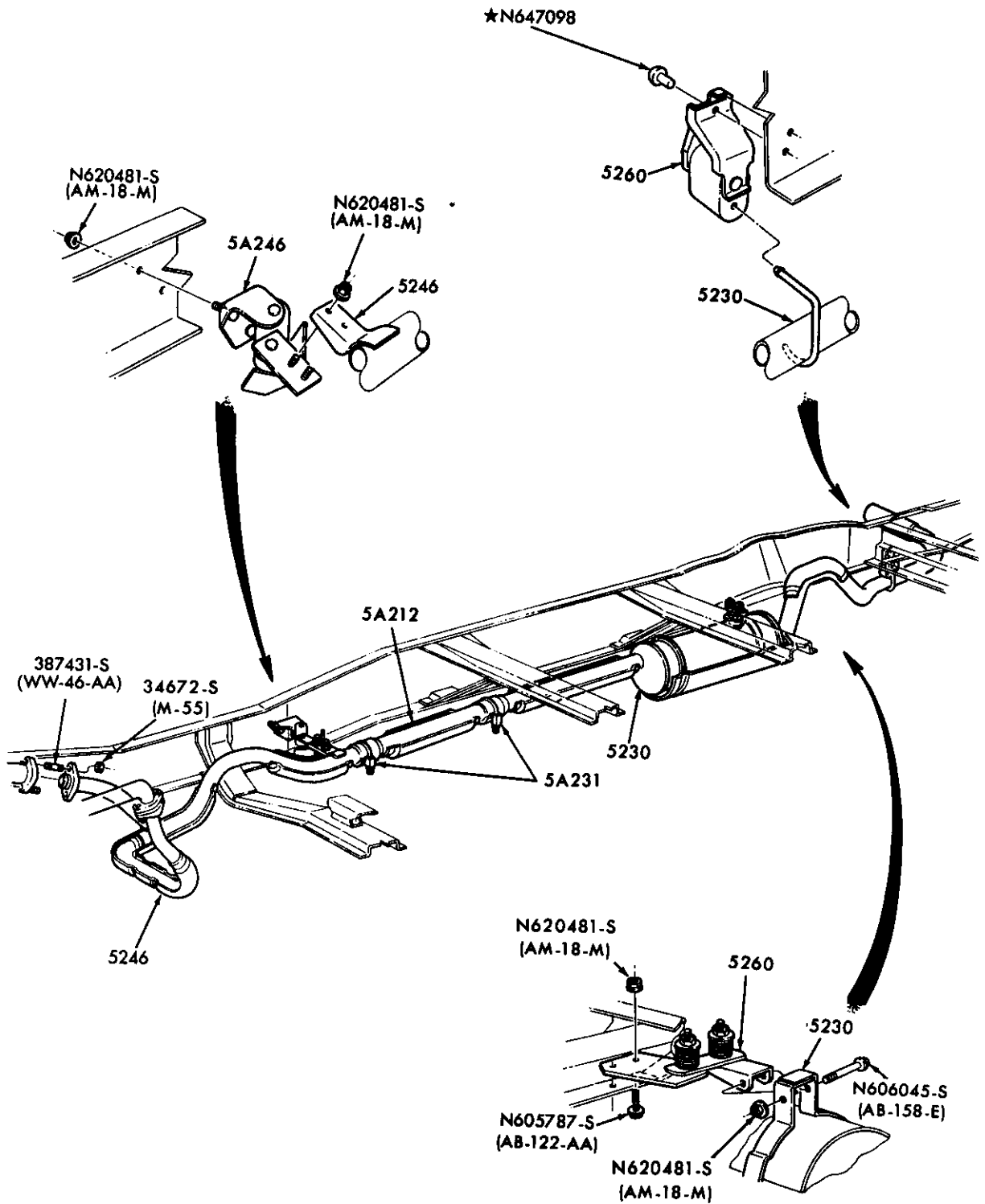

P-17490

EXHAUST SYSTEM

1983/86 F250/350 — 8 CYL. 420 (6.9L) DIESEL and 460 (7.5L) GAS — CHASSIS and SUPERCAB

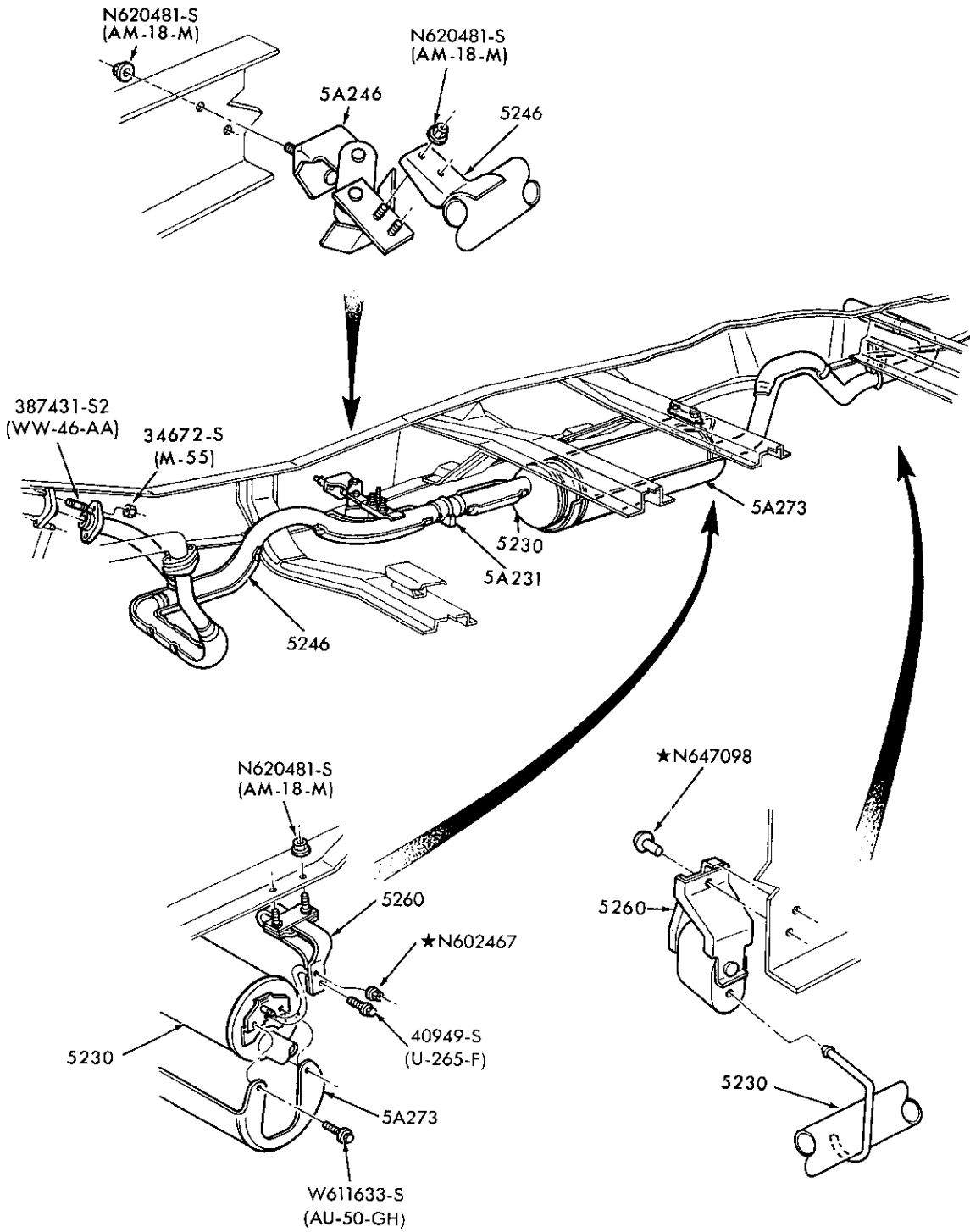

P-17491

EXHAUST SYSTEM

1983/86 F250/350 — 8 CYL. 420 (6.9L) DIESEL and 460 (7.5L) GAS — REGULAR CAB

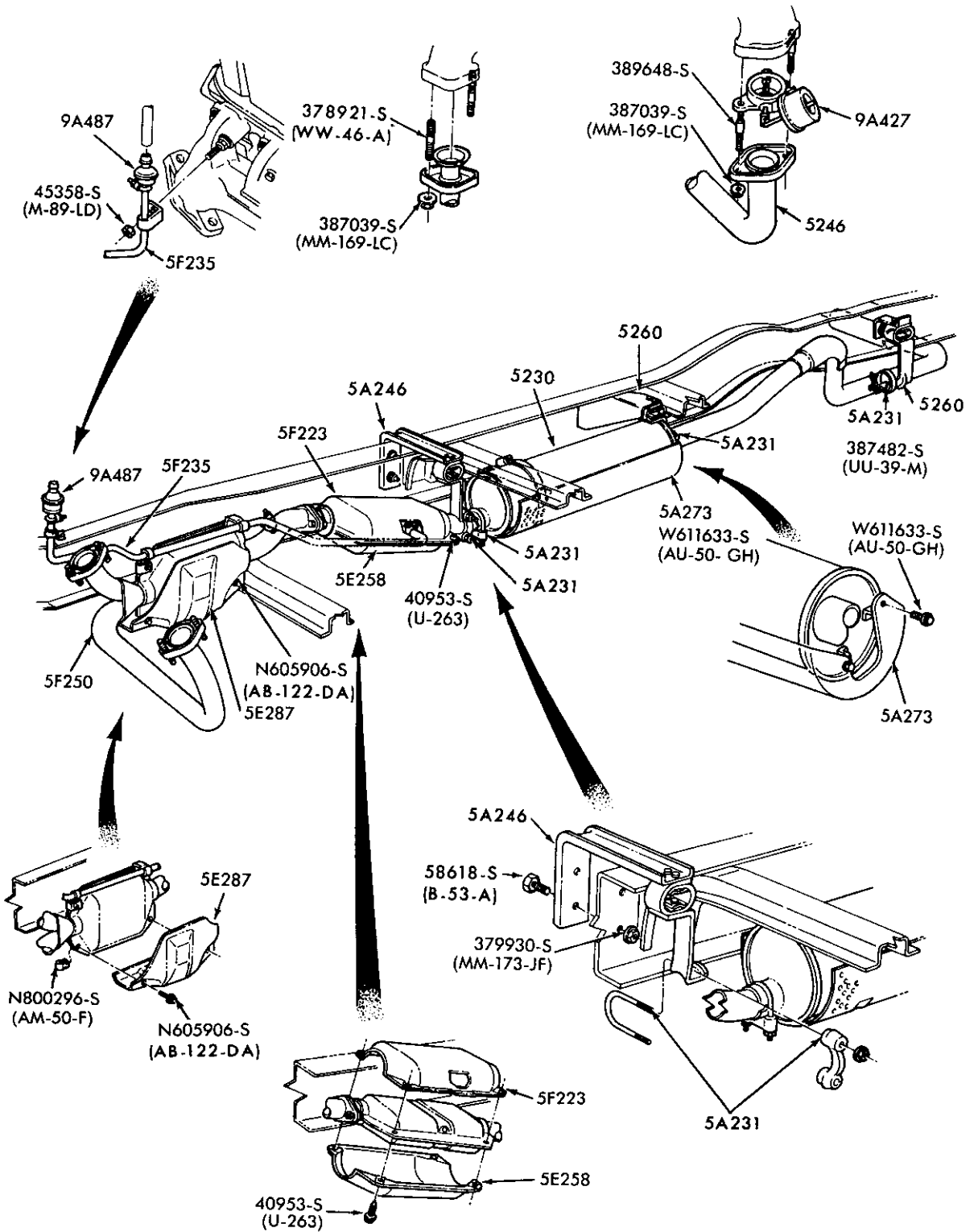

P-17492

EXHAUST SYSTEM  
1983/84 E150/250 — 8 CYL. 302 (5.0L) — CALIF.

**1980/89  
LIGHT TRUCK**

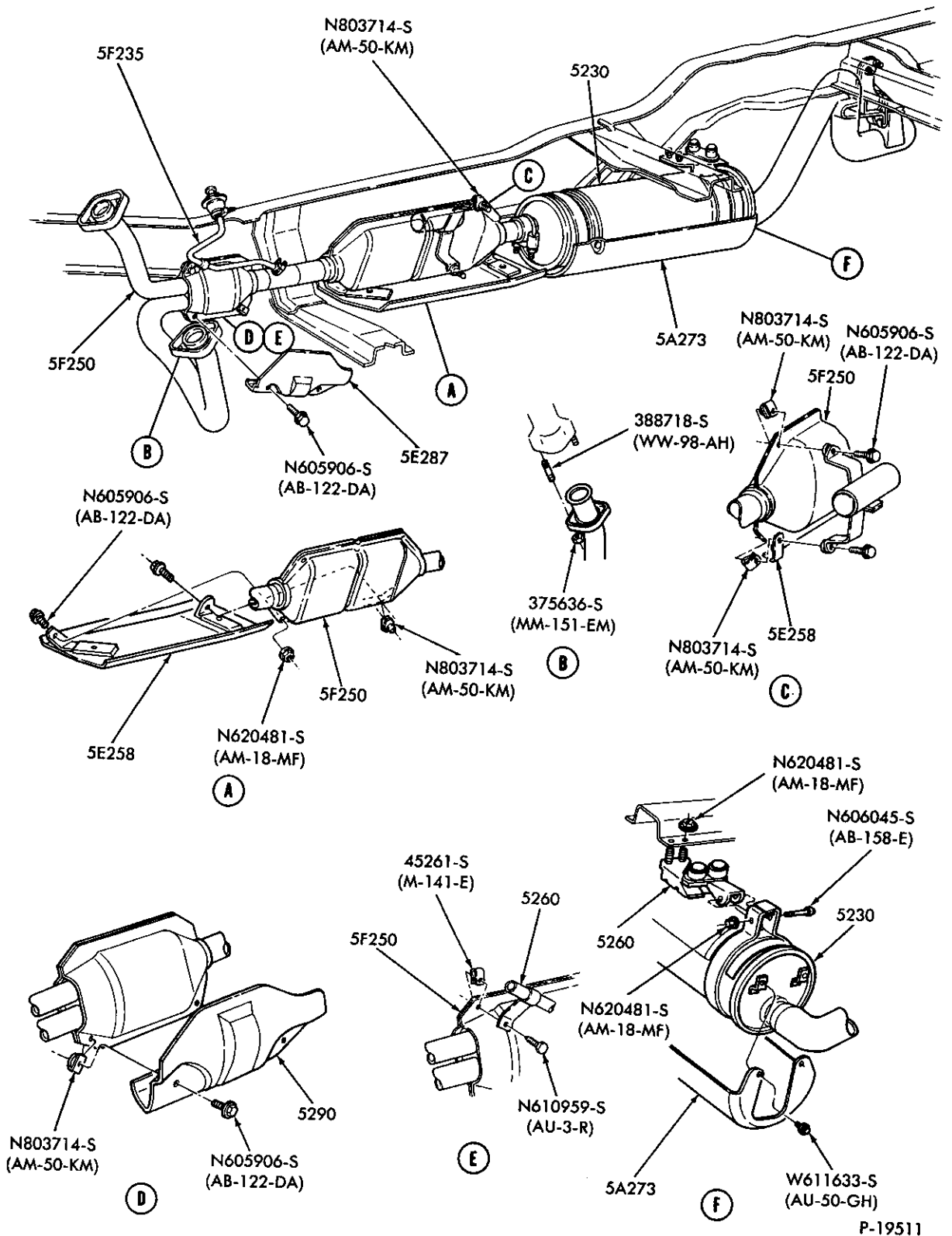

P-19511

**EXHAUST SYSTEM**

1985/86 U150 — 8 CYL. 302 (5.0L) — E.F.I.

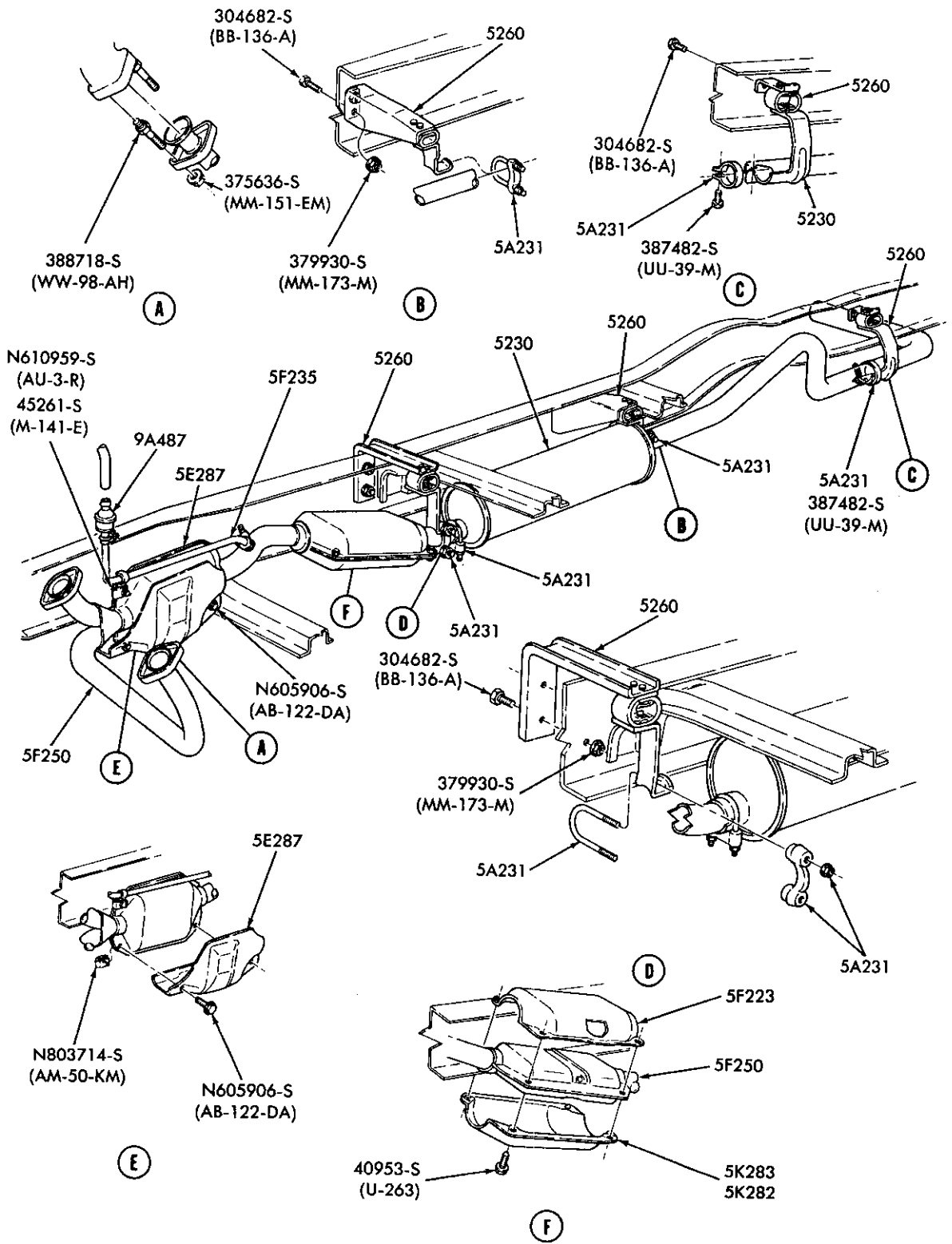

P-19515

EXHAUST SYSTEM  
1985/86 E150/250 — 8 CYL. 302 (5.0L)

1980/89  
LIGHT TRUCK

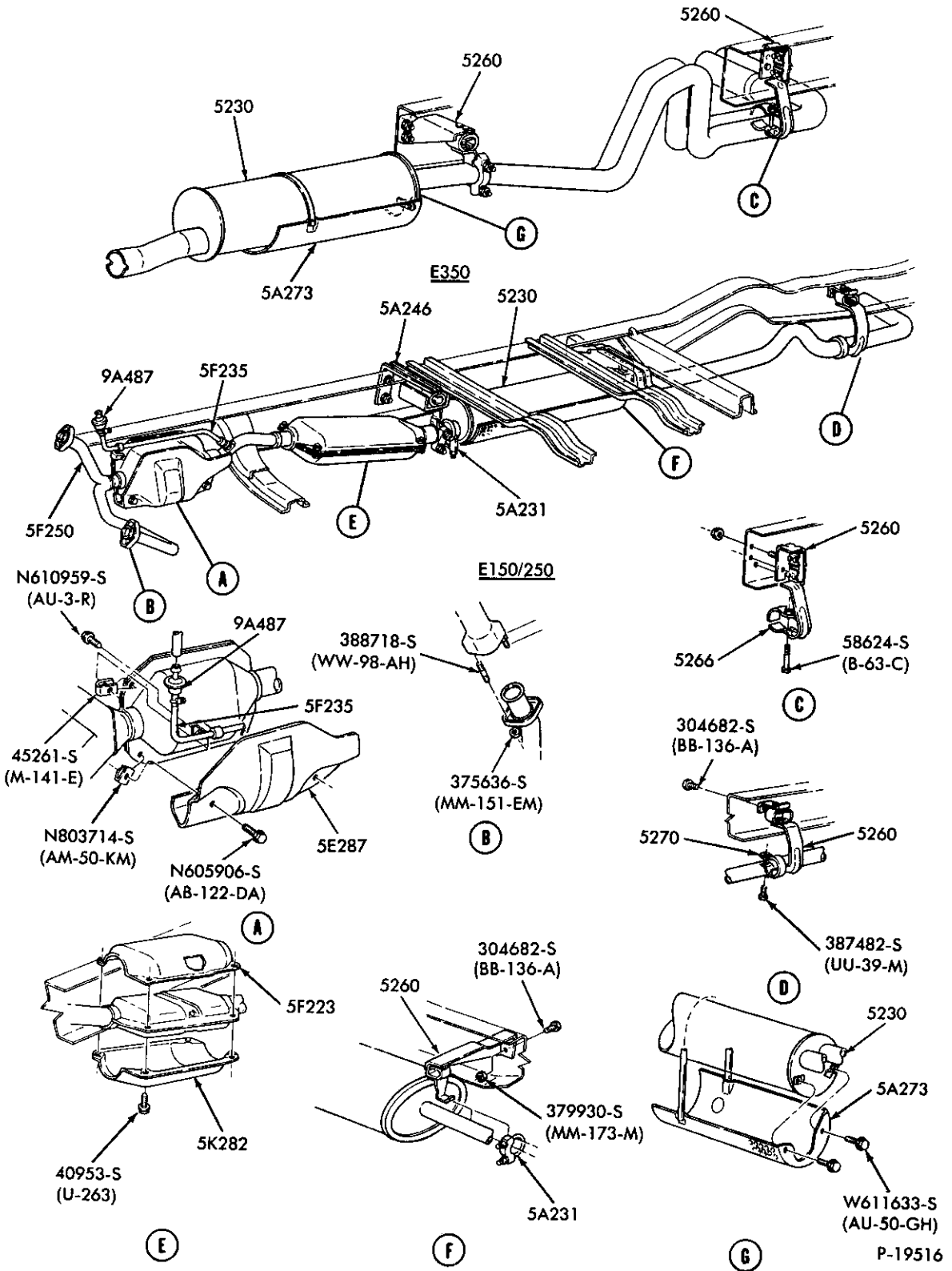

EXHAUST SYSTEM — W/CONVERTER  
1985/86 E150/350 — 8 CYL. 351W (5.8L)



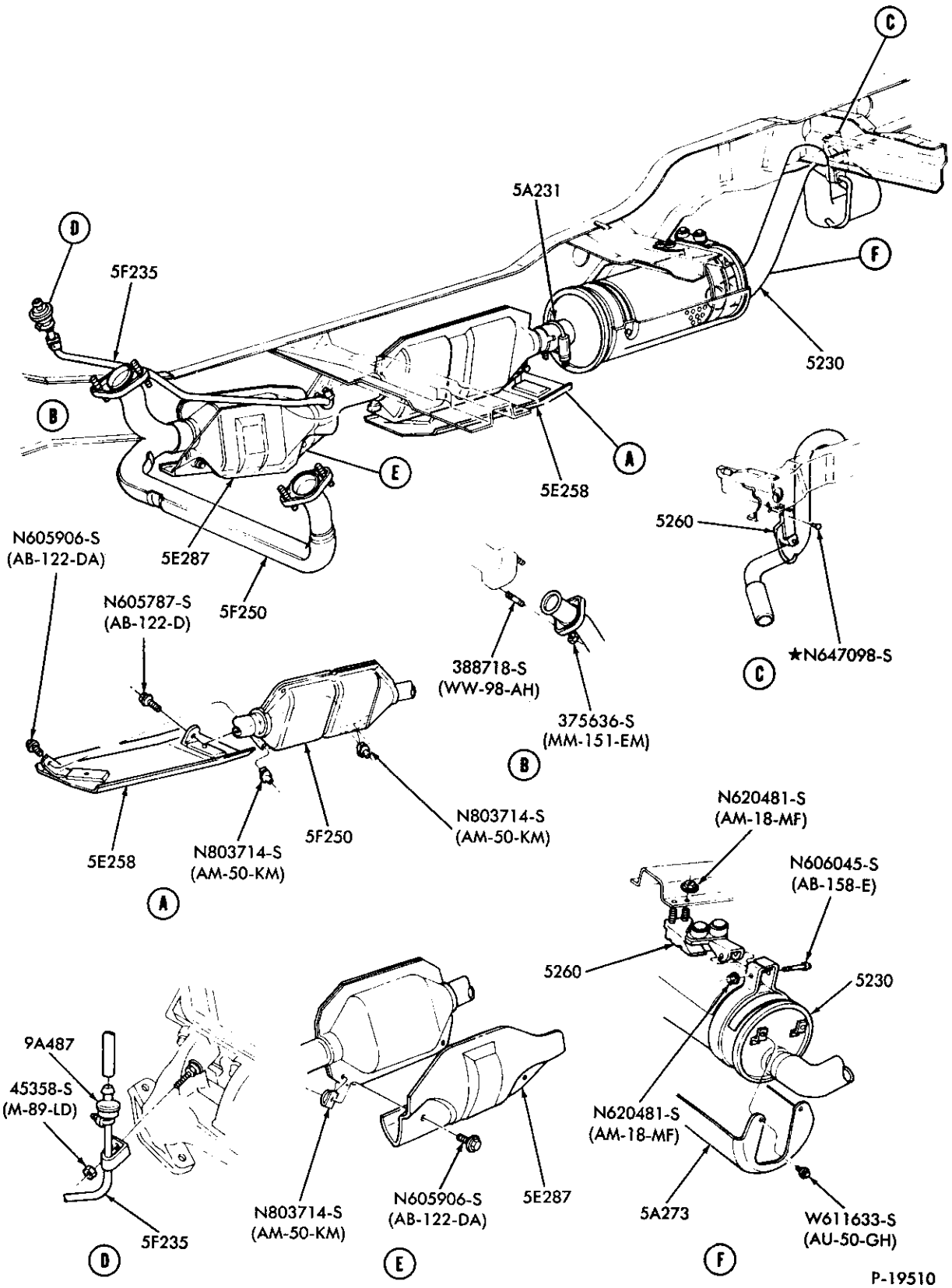

EXHAUST SYSTEM

1985/86 U150 — 8 CYL. 302 (5.0L) — 2V



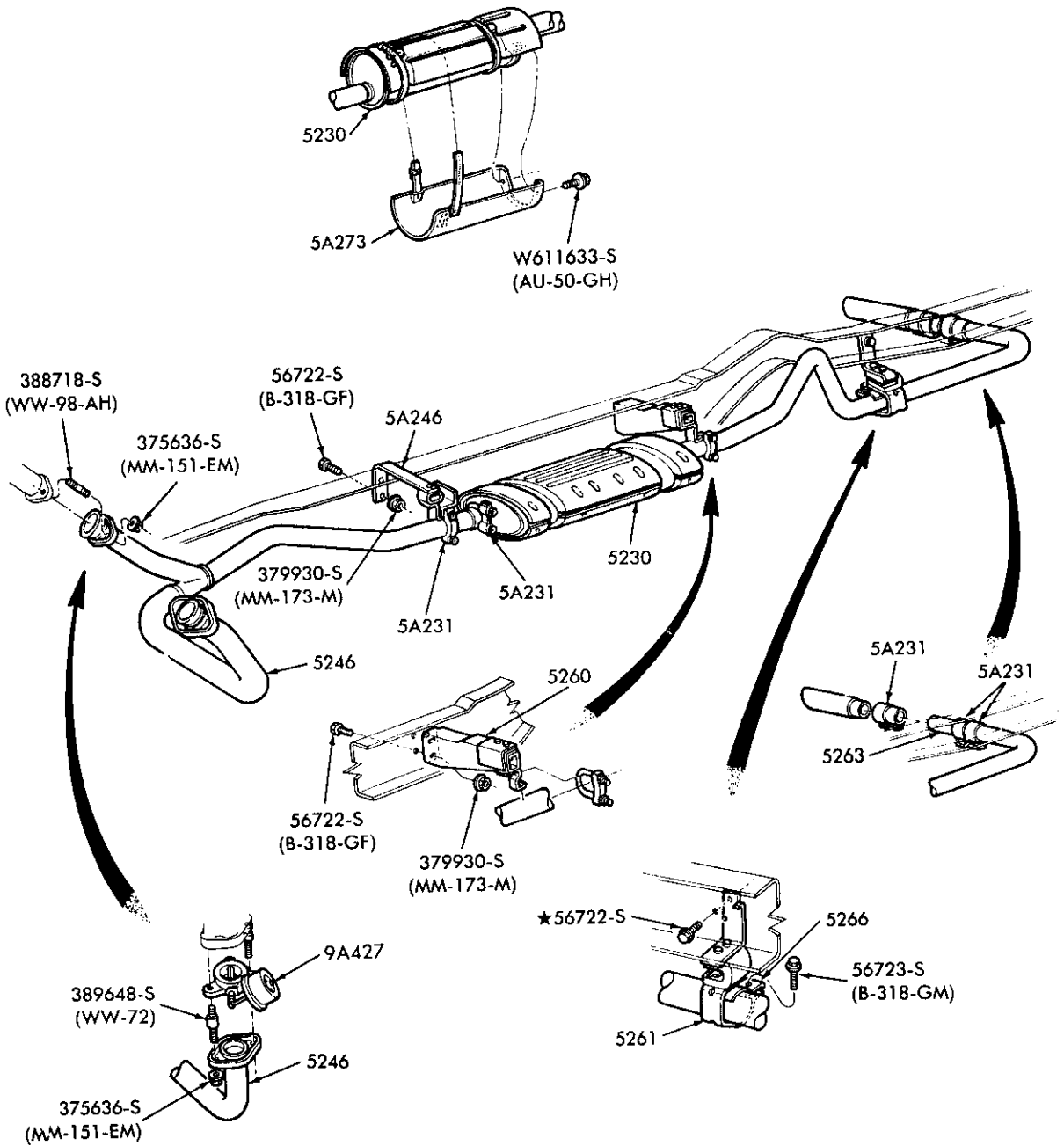

P-19797

EXHAUST SYSTEM — W/O CONVERTER  
1987 E150/350 — 8 CYL. 351W (5.8L) — 4V

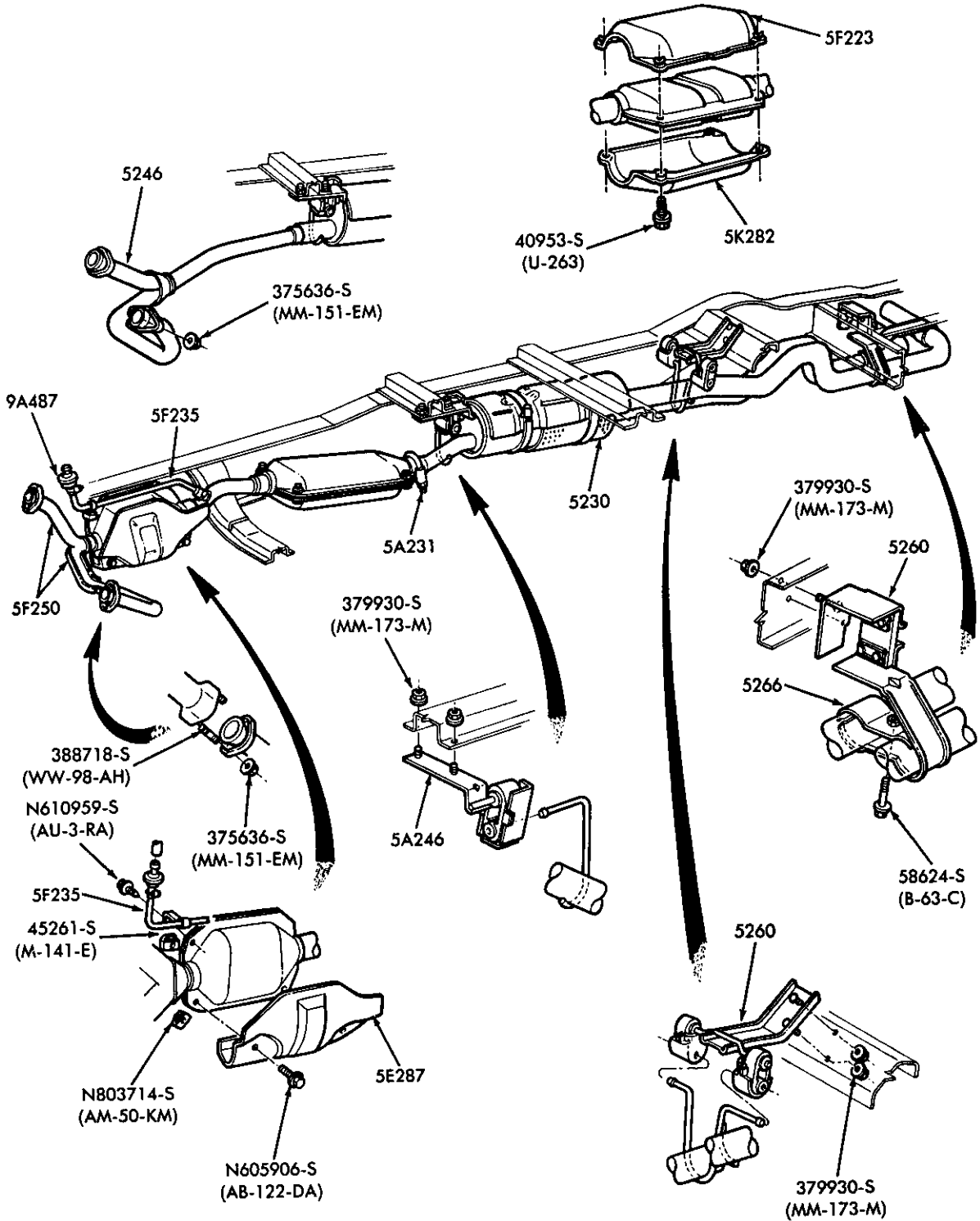

P-19798

EXHAUST SYSTEM – W/CONVERTER  
1987/ E150/350 – 8 CYL. 351W (5.8L) – 4V

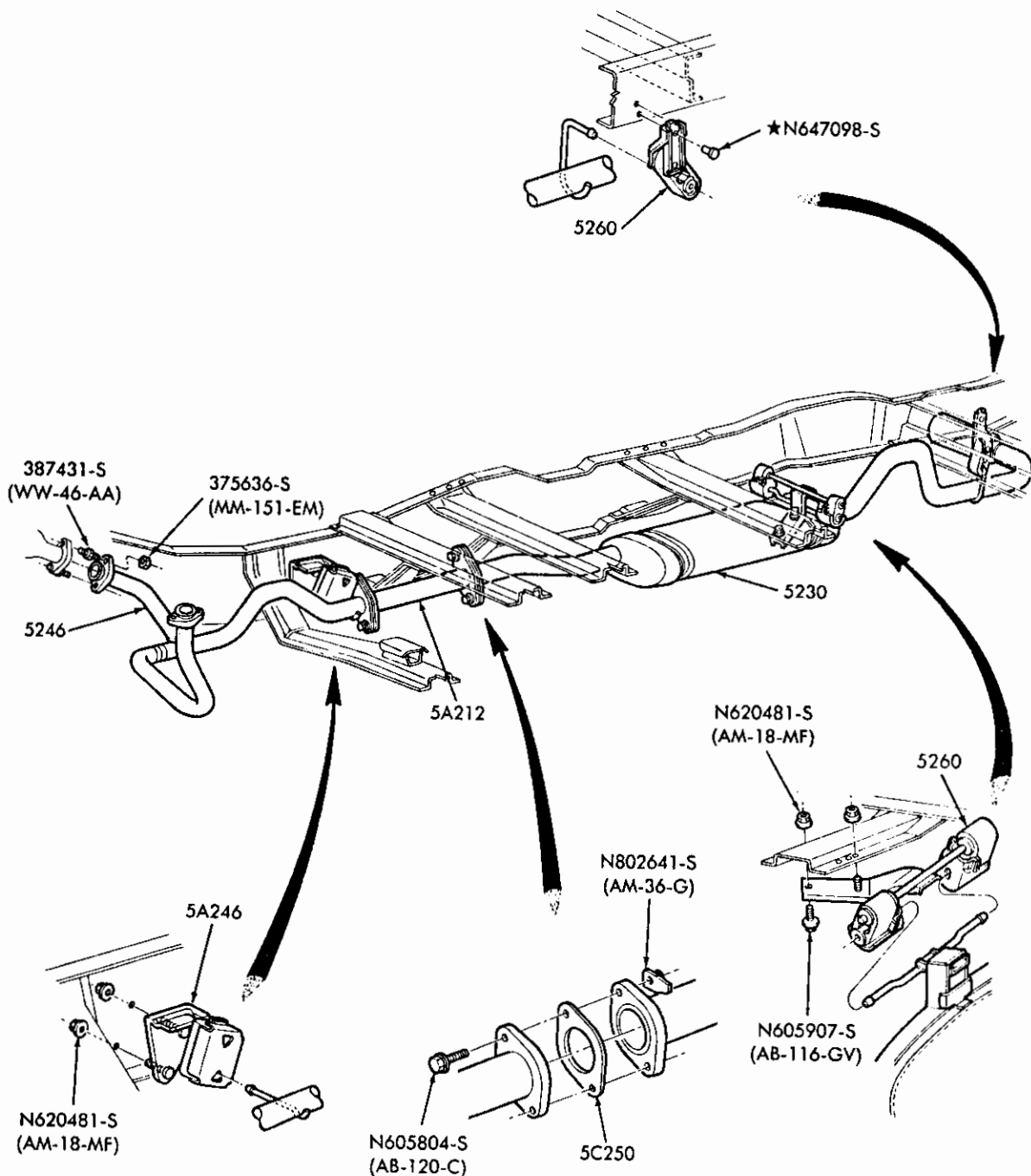

P-19796

EXHAUST SYSTEM — W/O CONVERTER  
1987/ F250/350 and F(SUPER DUTY) — 8 CYL. 420 (6.9L) & 446 (7.3L) — DIESEL

1980/89  
LIGHT TRUCK

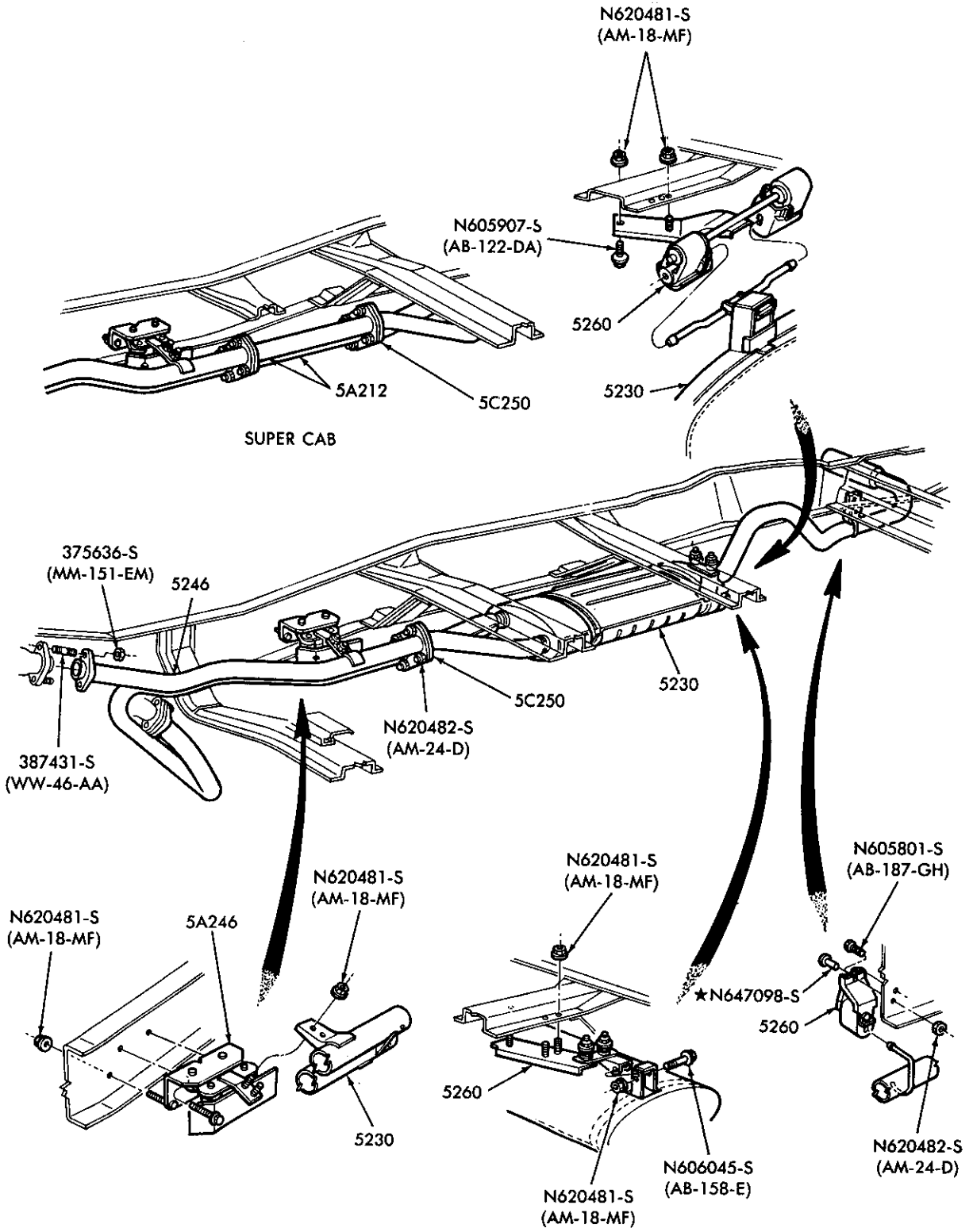

P-19795

EXHAUST SYSTEM — W/O CONVERTER  
1987 F250/350 — 8 CYL. 351W (5.8L) and 460 (7.5L) — W/O E.F.I.

1980/89  
LIGHT TRUCK

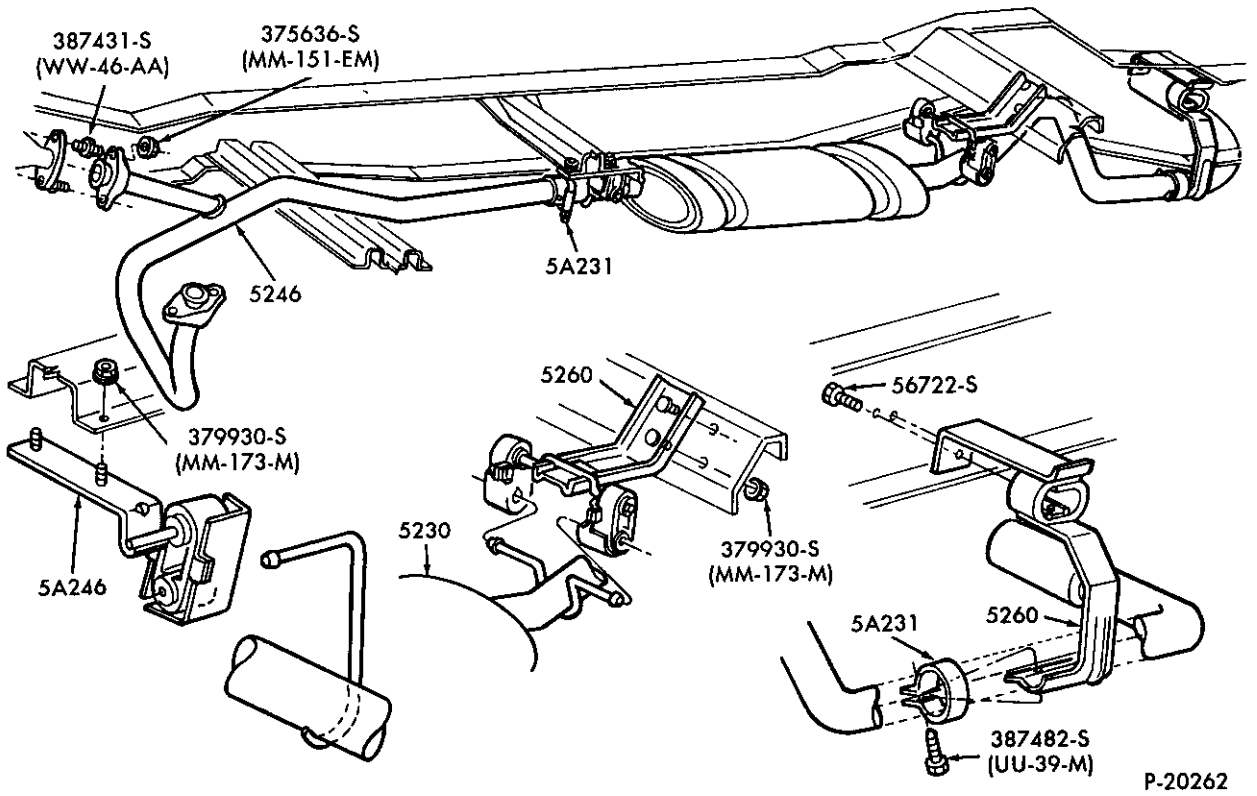

EXHAUST SYSTEM

1987/ E250/350 — 8 CYL. 420 (6.9L) & 446 (7.3L) DIESEL — 158" & 176" W.B.

1980/89 LIGHT TRUCK

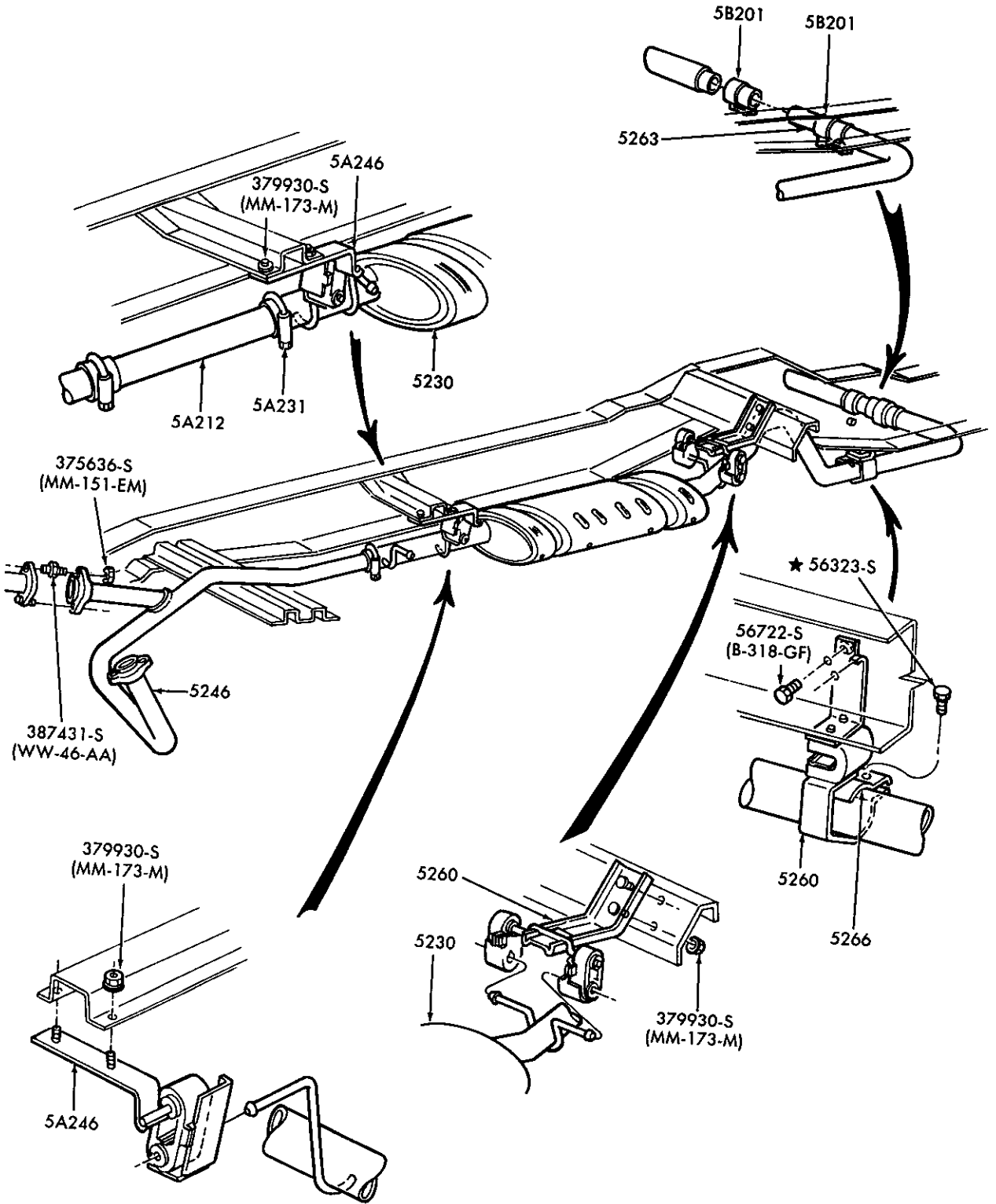

P-20263

EXHAUST SYSTEM

1987/ E250/350 — 8 CYL. 420 (6.9L) & 446 (7.3L) DIESEL — EXC. 158" & 176" W.B.

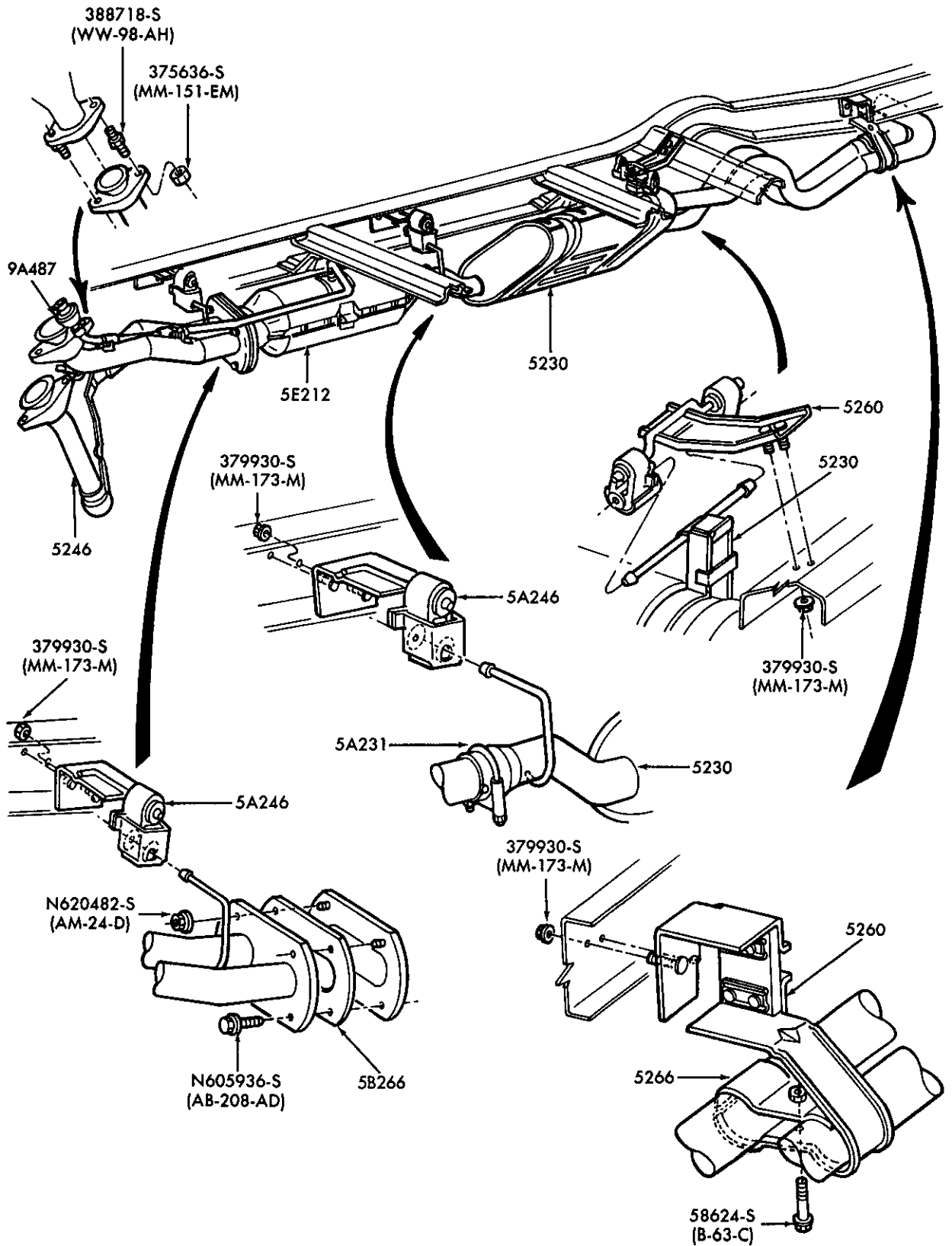

P-20264

EXHAUST SYSTEM

1988/ E250/350 - 8 CYL. 351 (5.8L) & 460 (7.5L) - E.F.I. - OVER 8500# G.V.W.

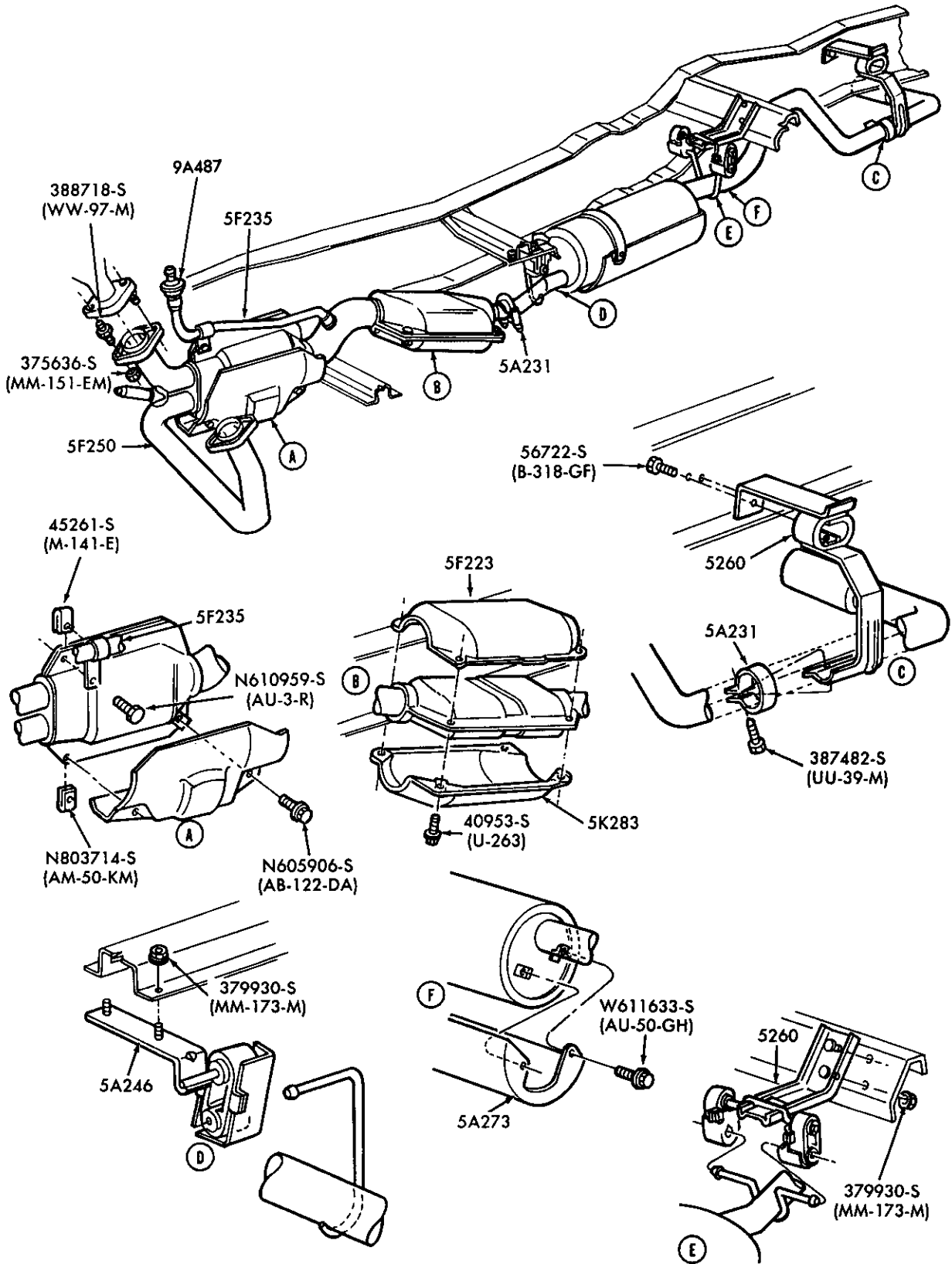

P-20265

EXHAUST SYSTEM

1987/ E150/350 - 8 CYL. 302 (5.0L) and 351W (5.8L) - E.F.I. - UNDER 8500# G.V.W.



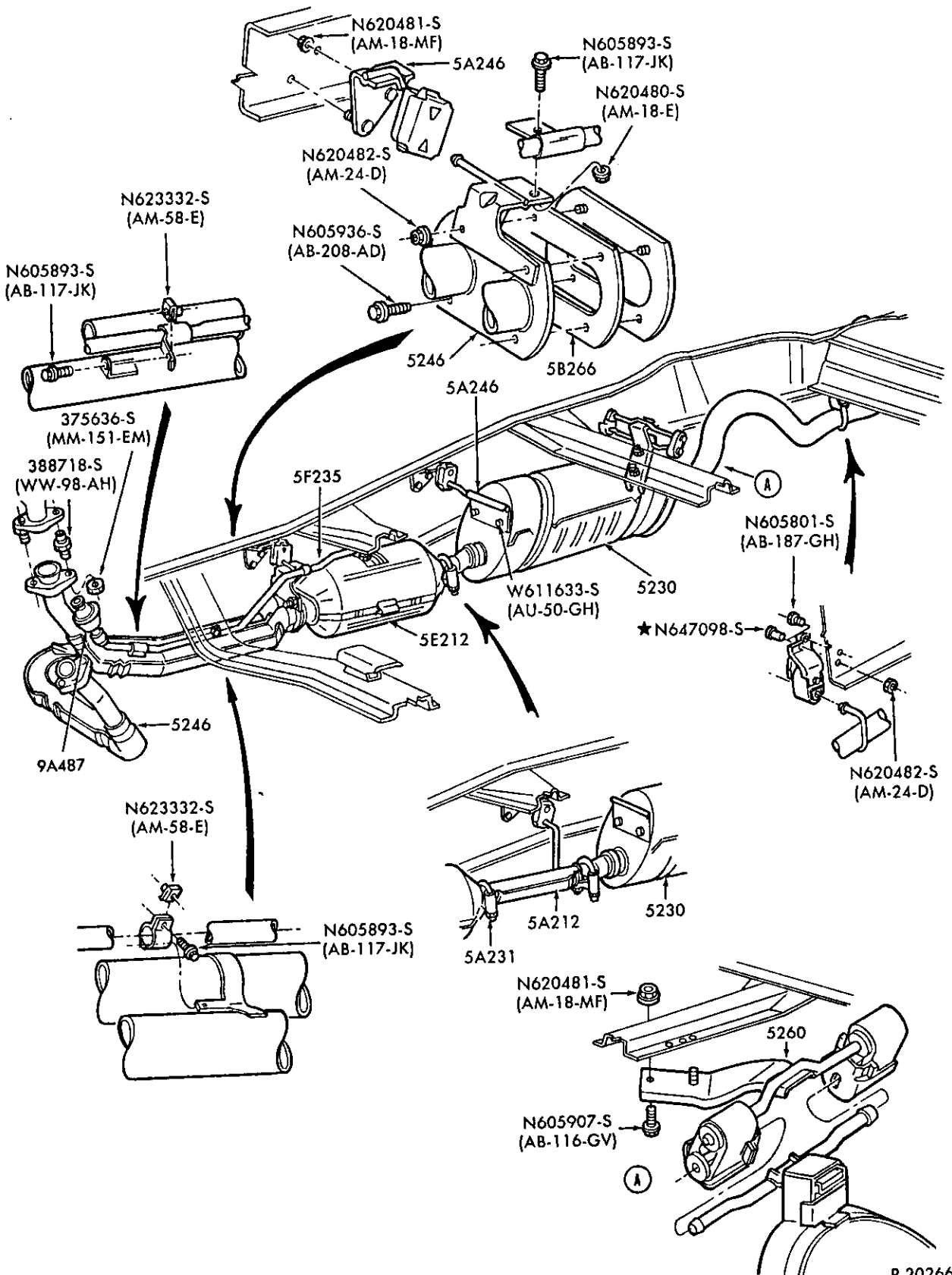

EXHAUST SYSTEM

1988/ F150/350 & F(SUPER DUTY) — 8 CYL. 351W (5.8L) and 460 (7.5L) — E.F.I.  
— OVER 8500# G.V.W.

P-20266

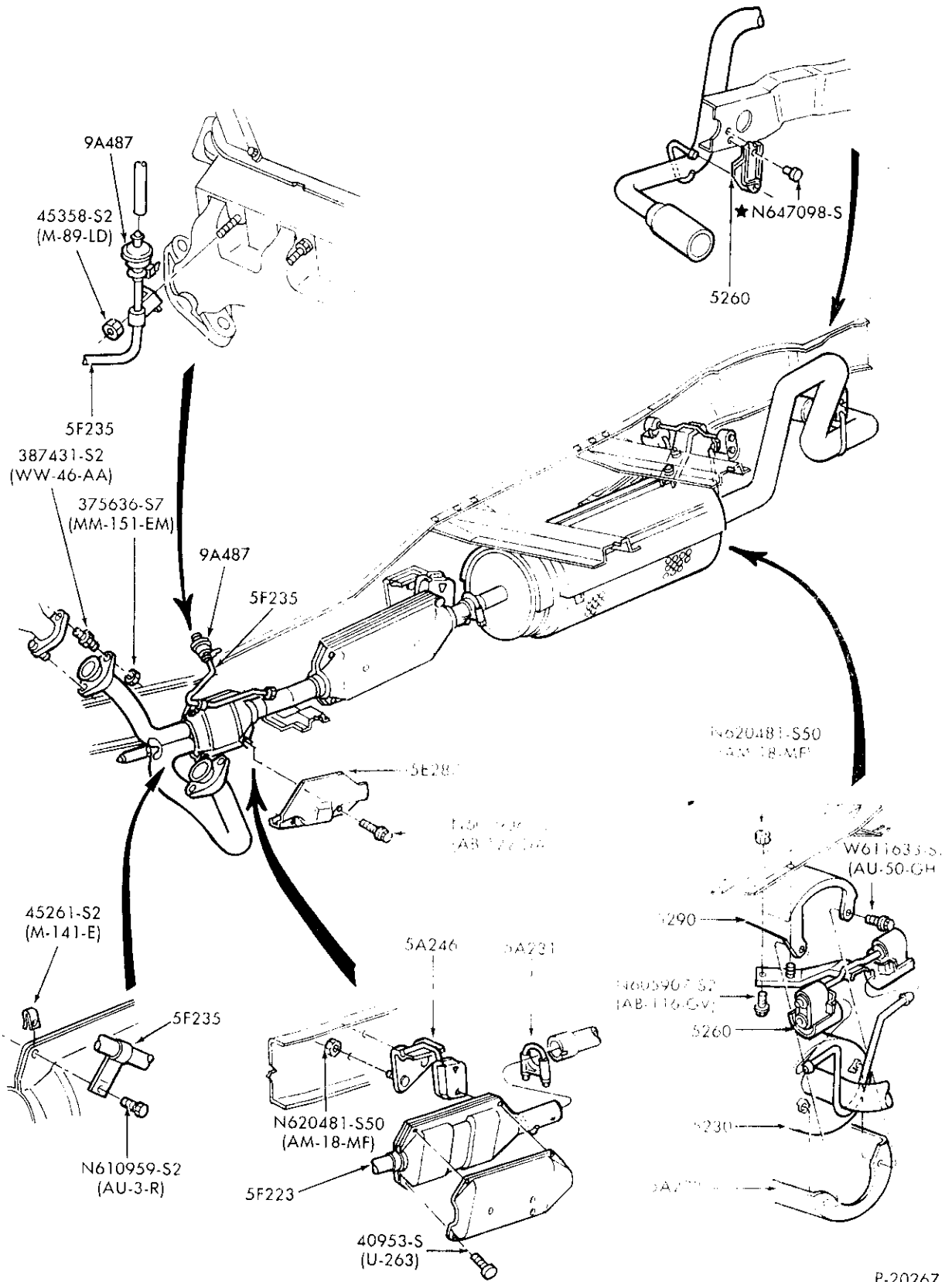

P-20267

EXHAUST SYSTEM  
1987/ F150/250 and U150 — 8 CYL. 302 (5.0L) & 351W (5.8L) — E.F.I.

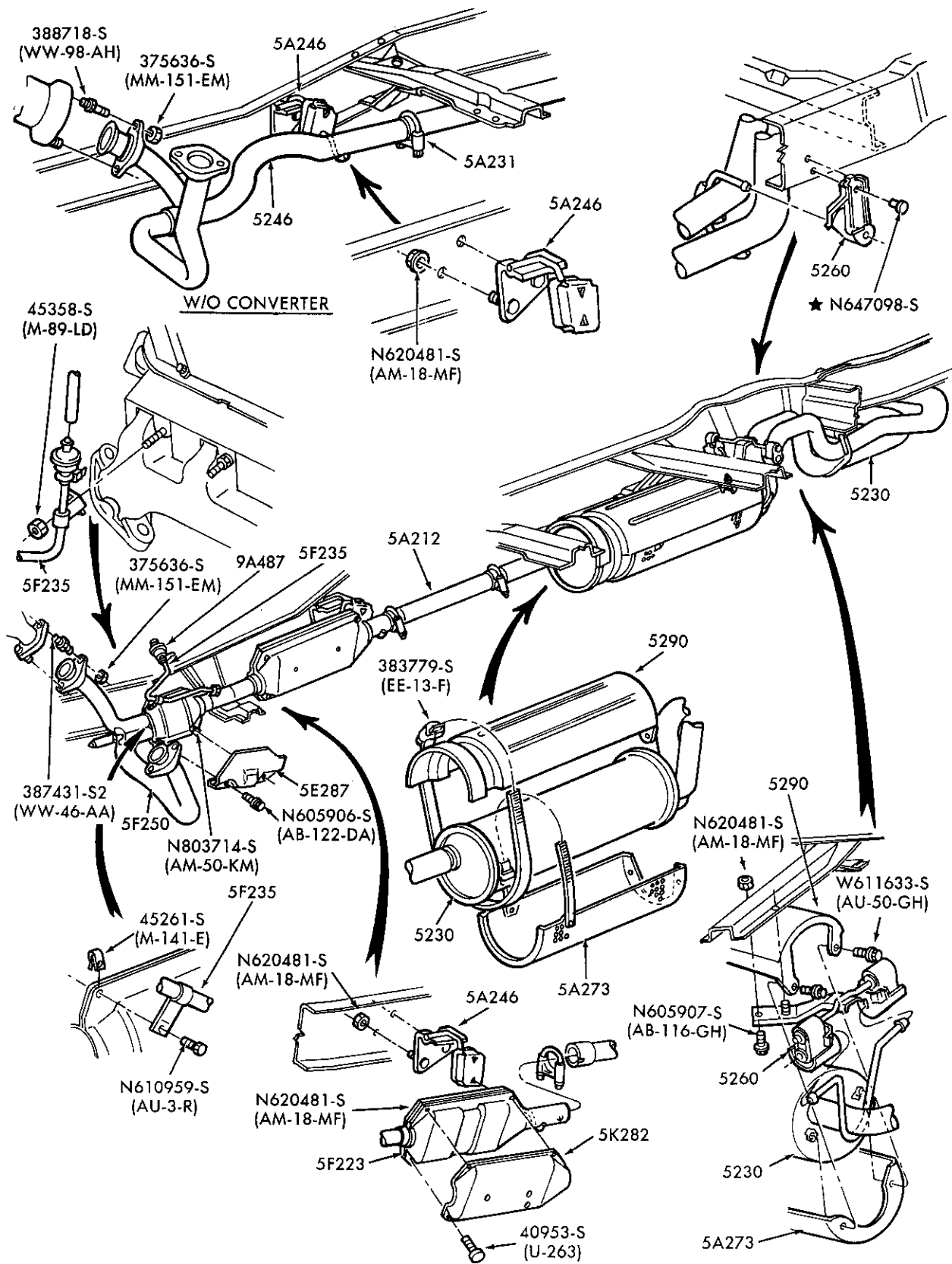

P-20268

**EXHAUST SYSTEM**  
1987 F150/350 and U150 — 8 CYL. 351W (5.8L) 4V

1980/89  
LIGHT TRUCK

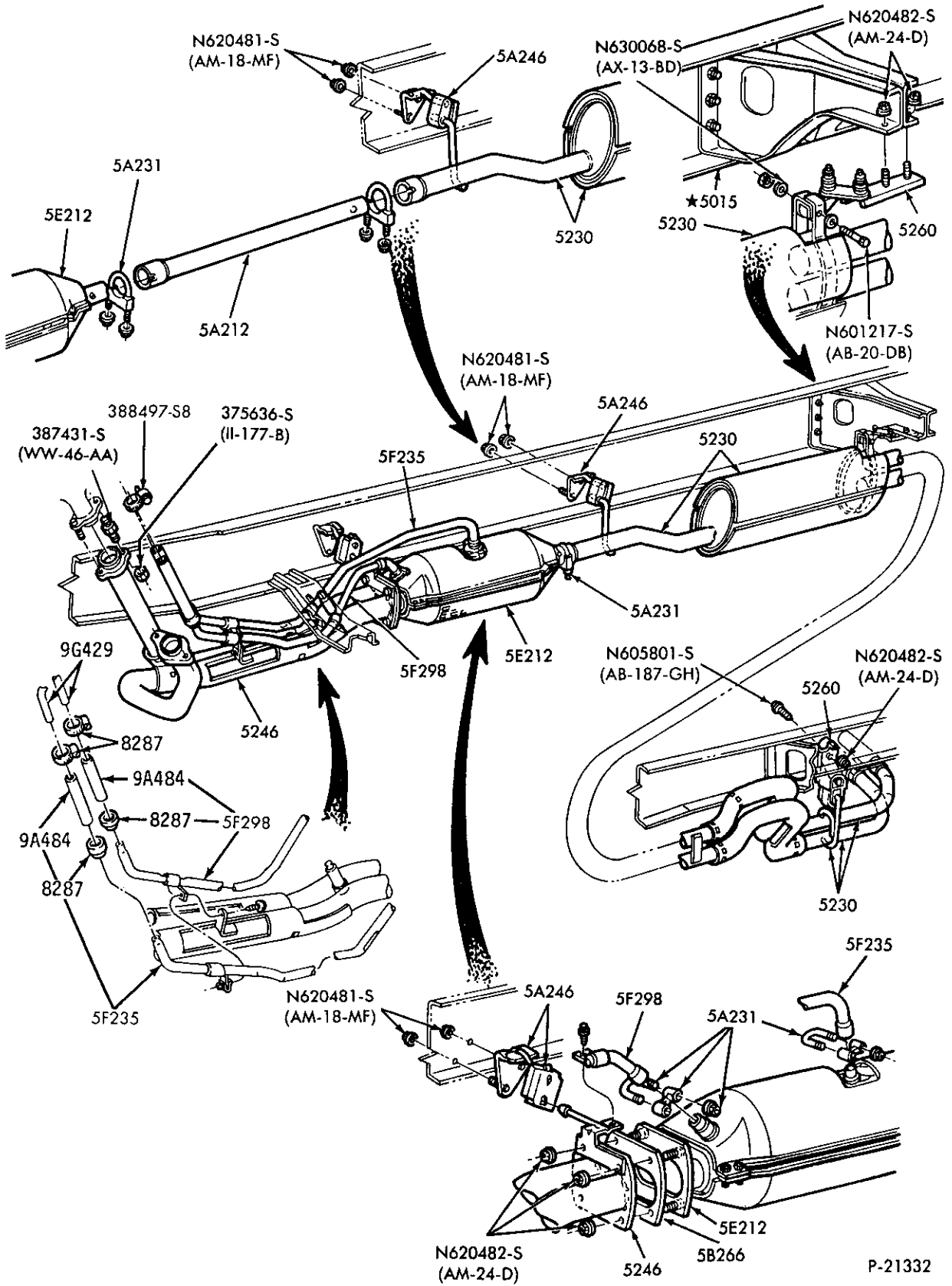

P-21332

EXHAUST SYSTEM

1989 F53 — STRIPPED CHASSIS — 8 CYL. 460 (7.5L) — E.F.I.

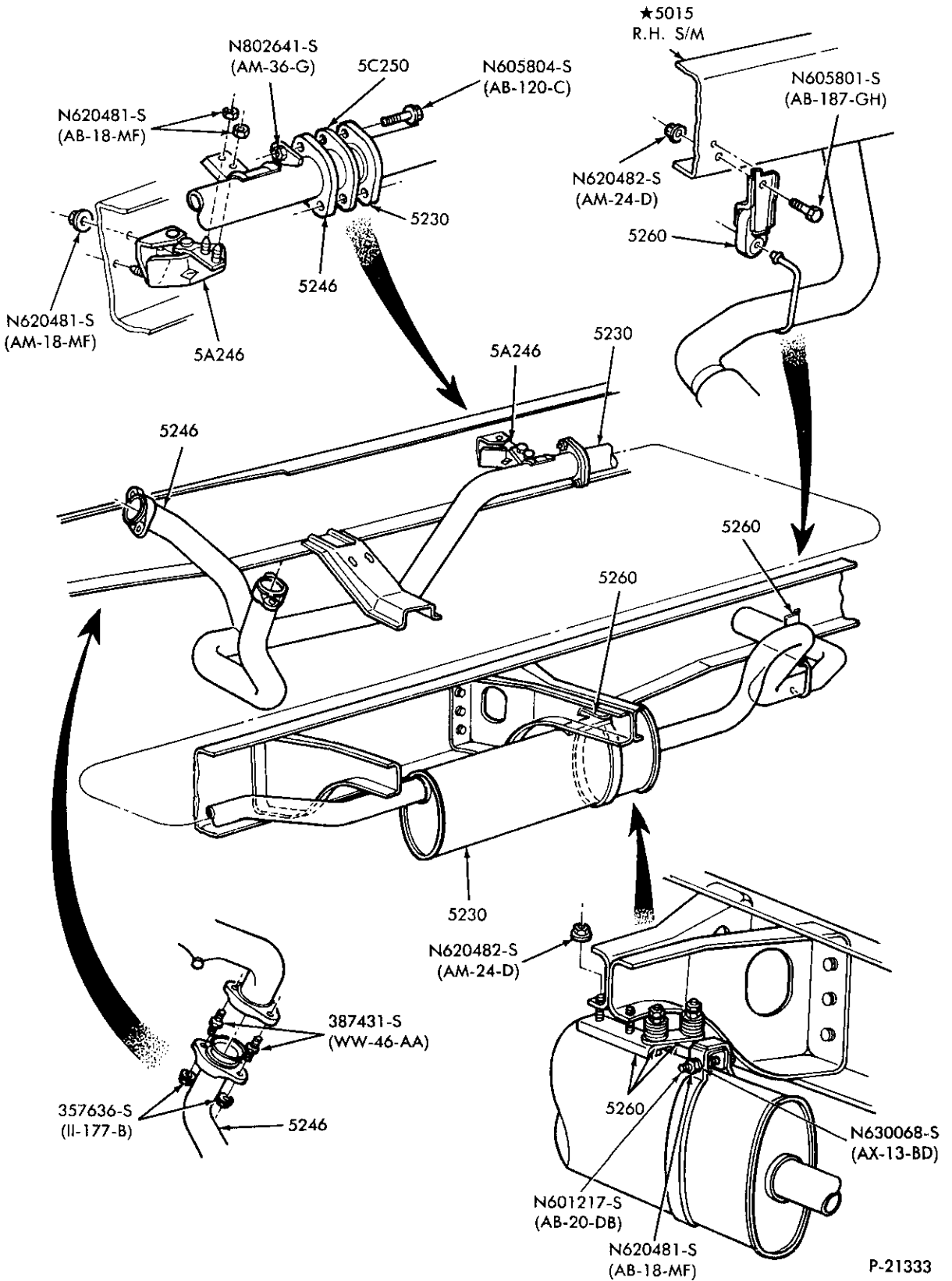

EXHAUST SYSTEM

1989 F59 — STRIPPED CHASSIS — 8 CYL. 446 (7.3L) DIESEL



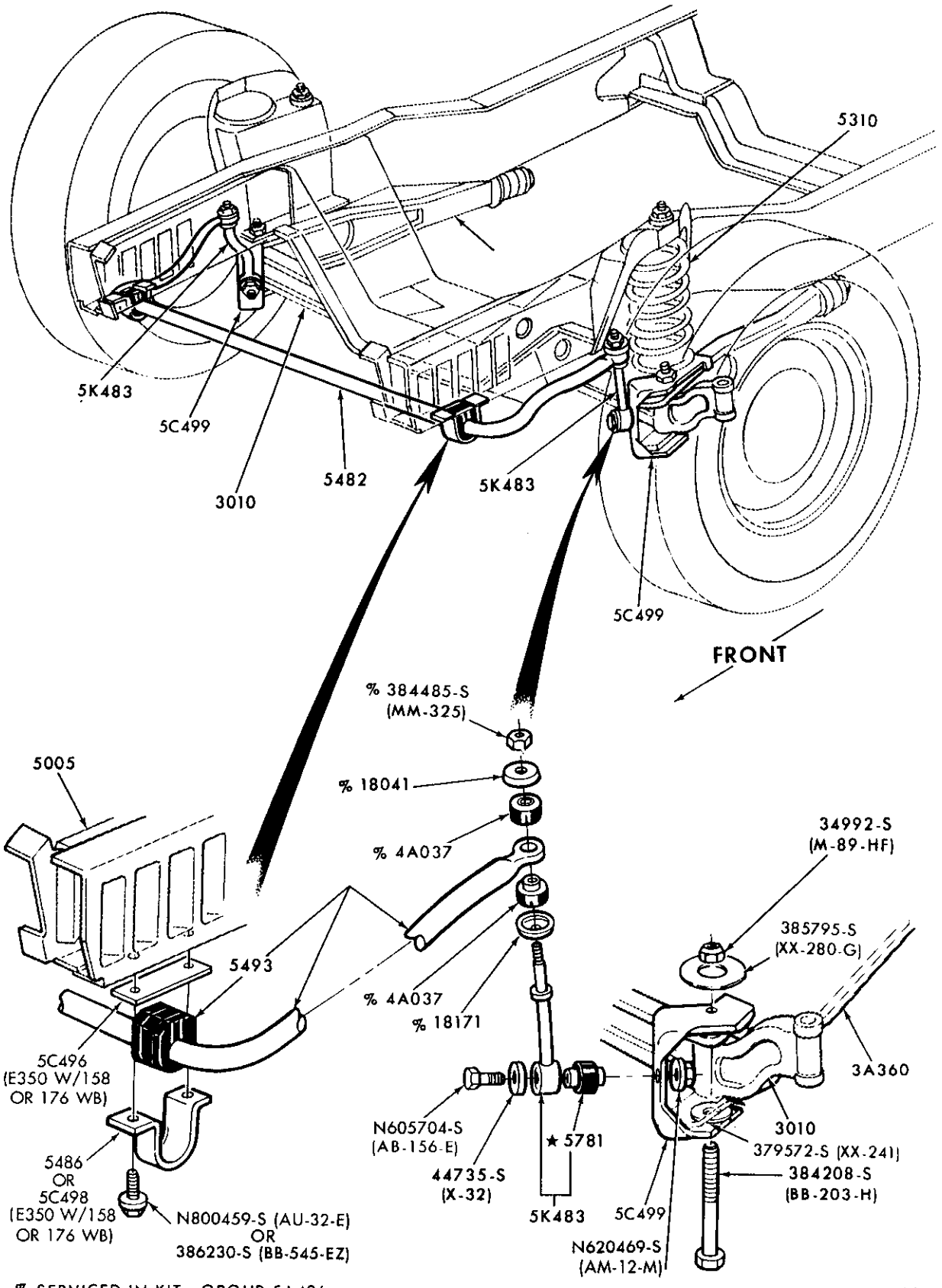

P-11666

FRONT STABILIZER  
1980/ E100/350

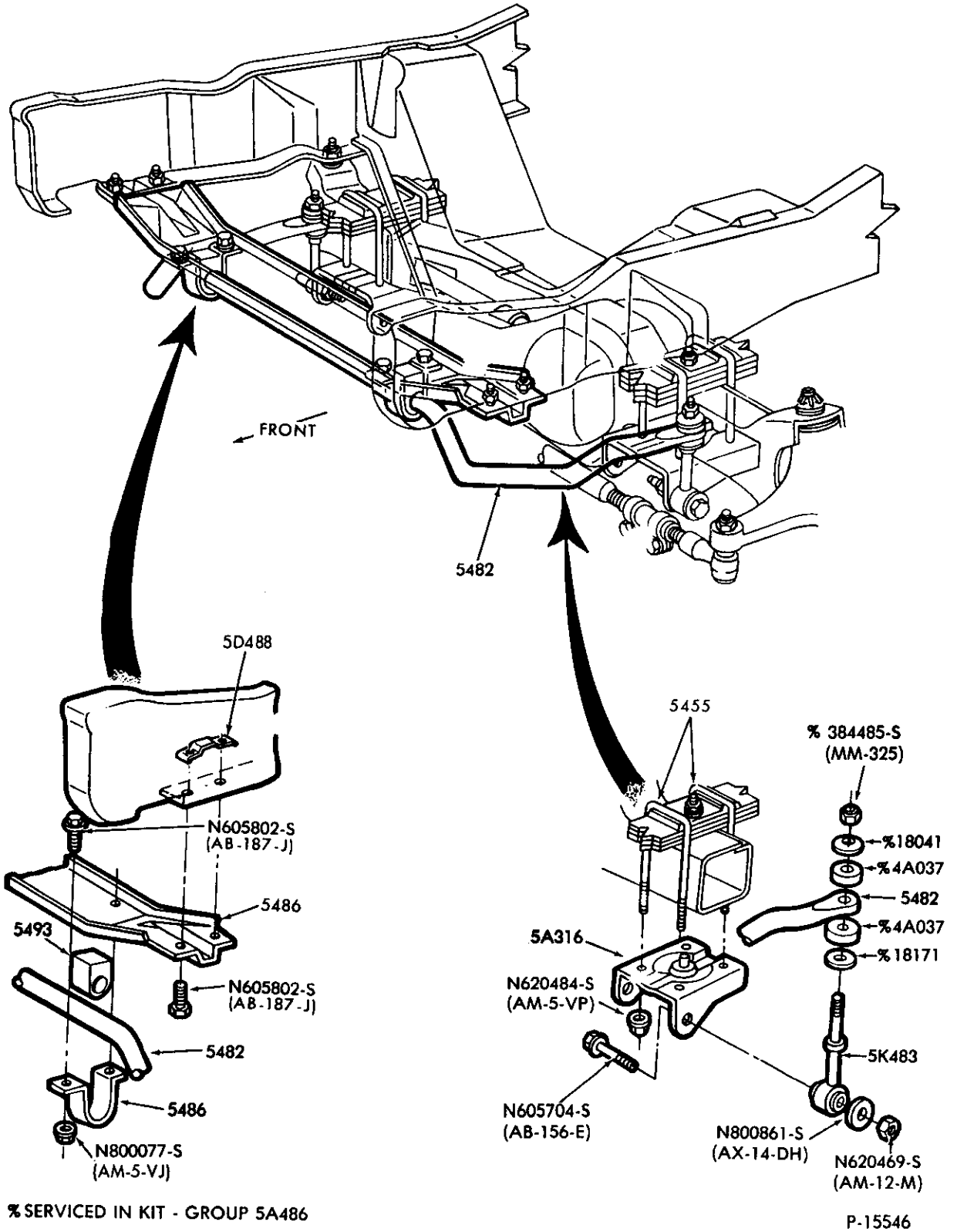

FRONT STABILIZER BAR and RELATED PARTS  
1980/ F250/350 — 4/W/D



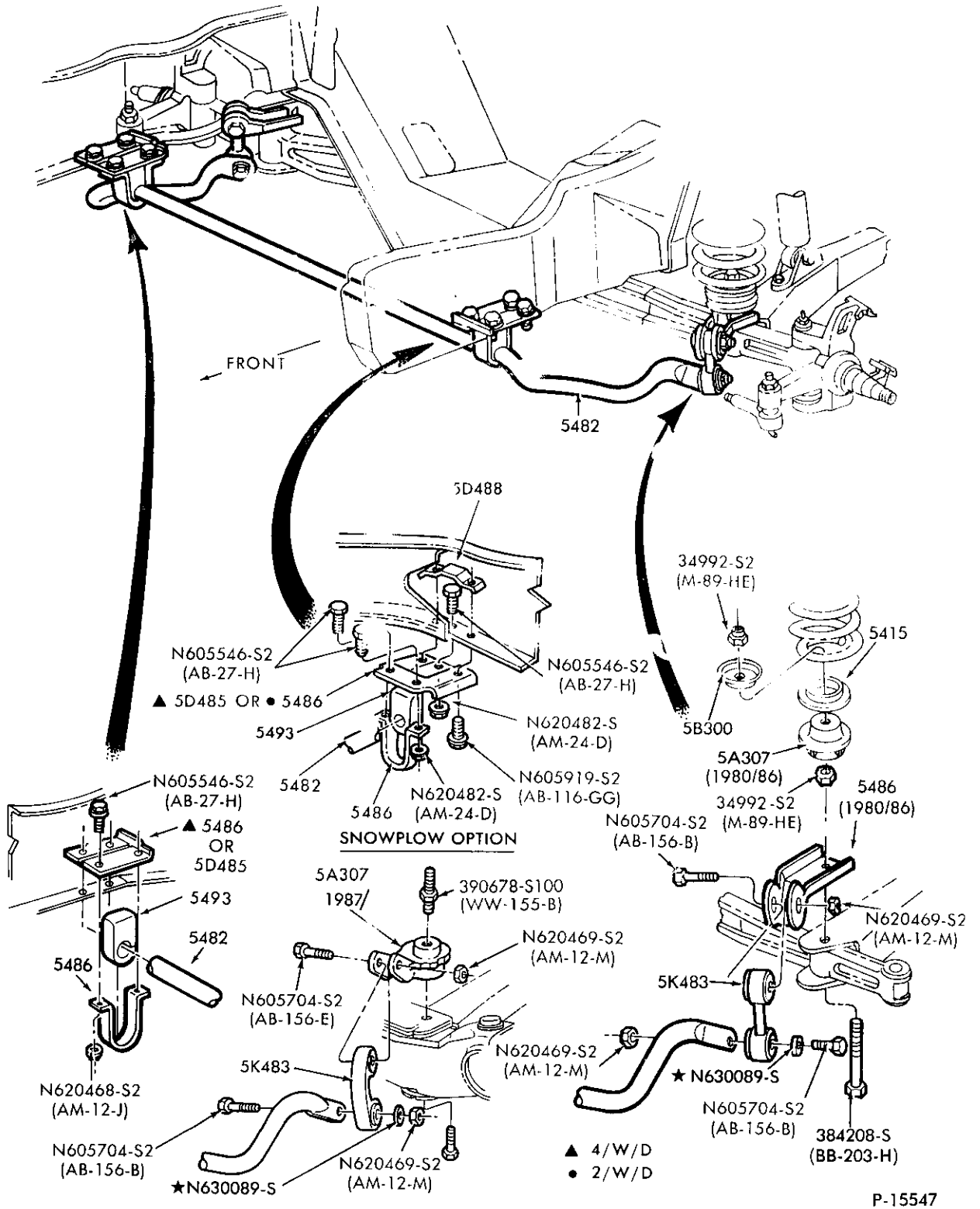

FRONT STABILIZER BAR and RELATED PARTS  
1980/ F250/350 - 2/W/D and F-U150 - 4/W/D

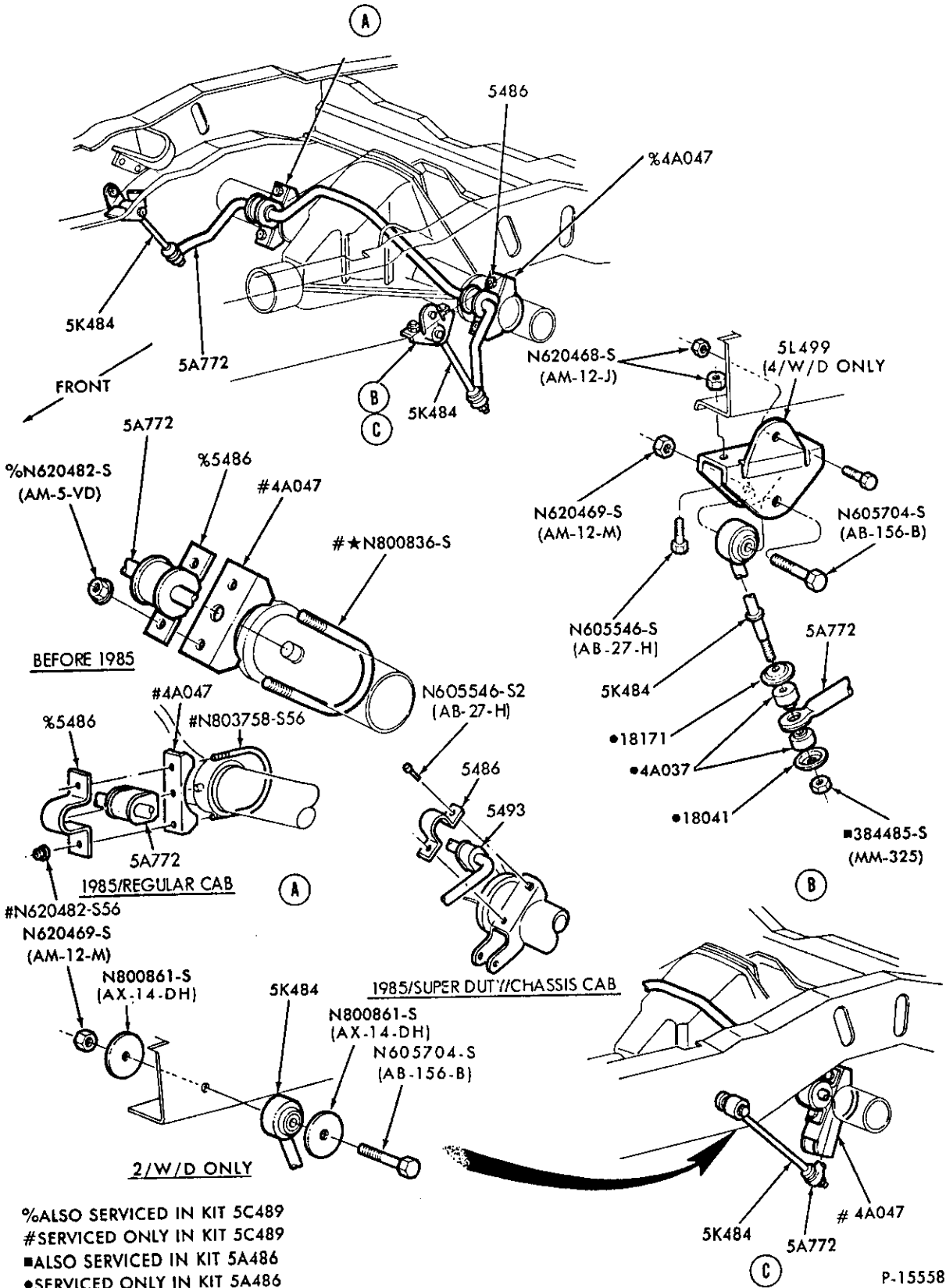

REAR STABILIZER BAR  
1980/ F250/350 and F(SUPER DUTY)

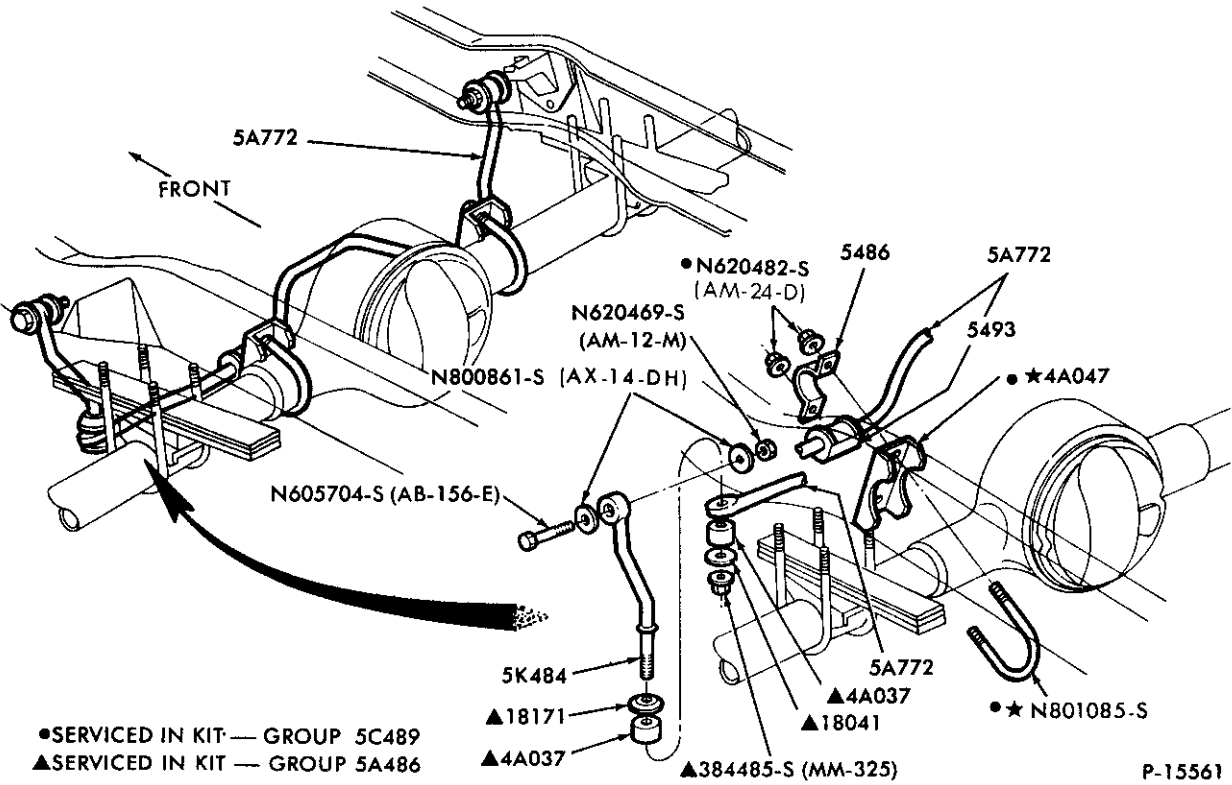

REAR STABILIZER BAR

1980/82 F100/150 — 2/W/D and U150 — 4/W/D

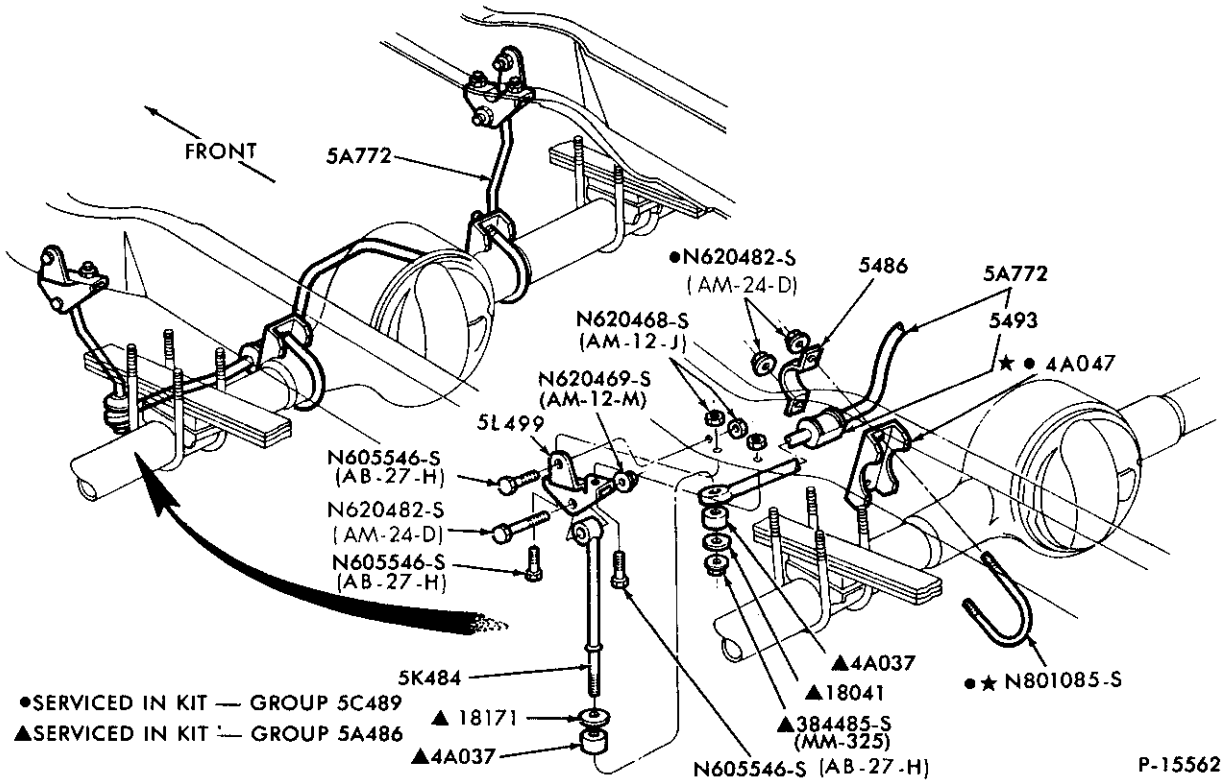

REAR STABILIZER BAR

1980/82 F150 — 4/W/D

# 1980/89 LIGHT TRUCK

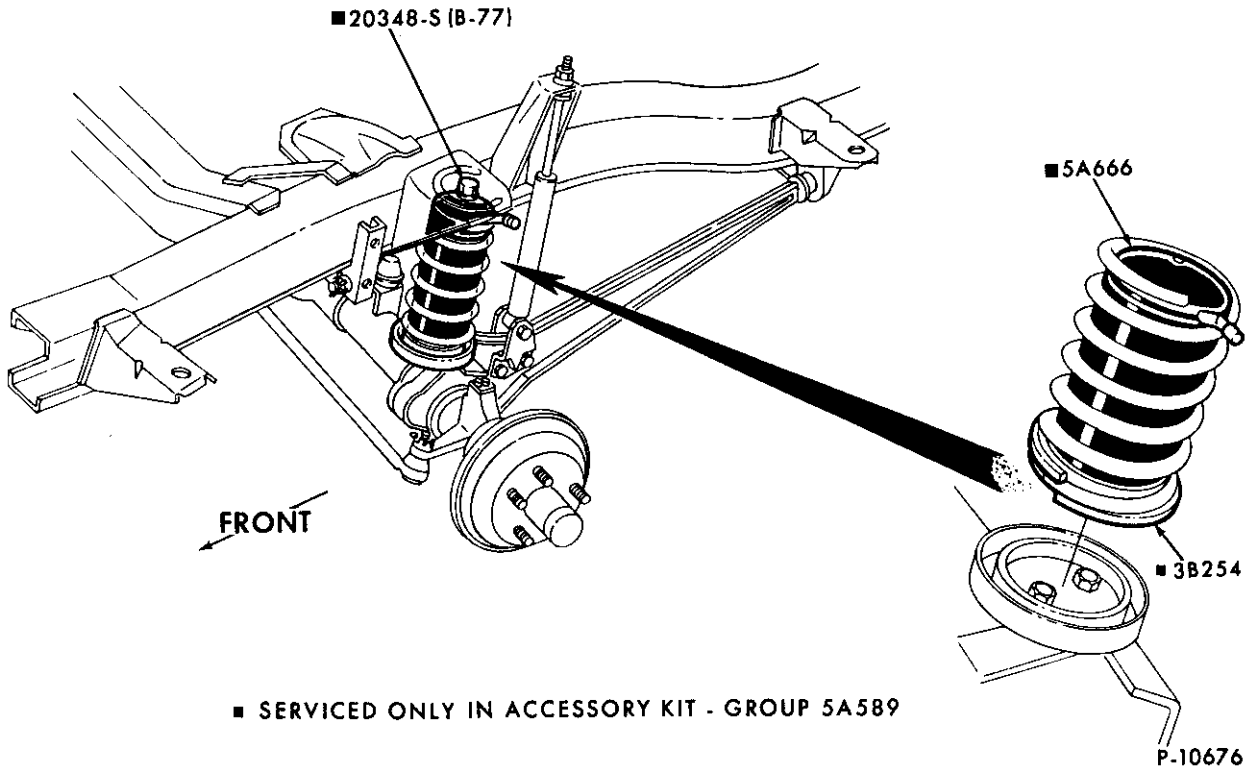

AUXILIARY AIR SPRINGS — FRONT  
1980/ F-U150 — 4/W/D

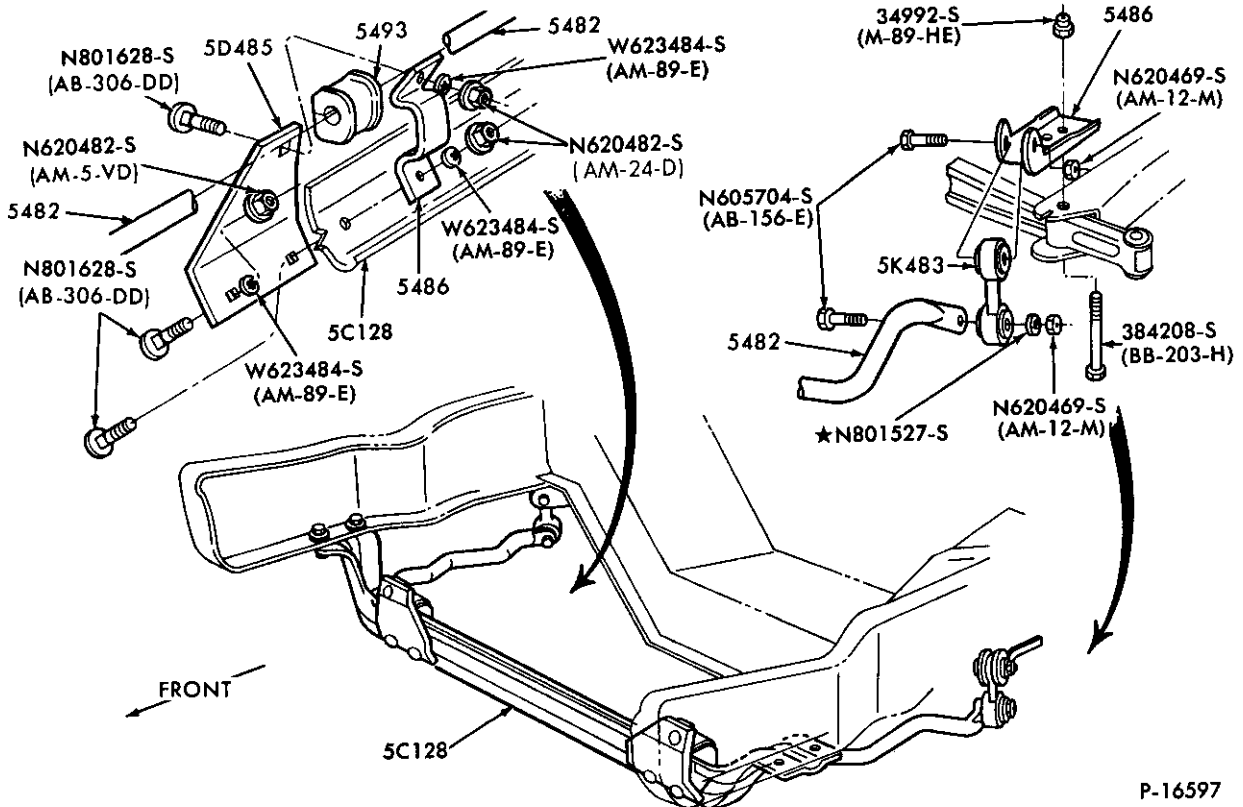

FRONT STABILIZER BAR and RELATED PARTS  
1980/88 F100/150 (2/W/D)

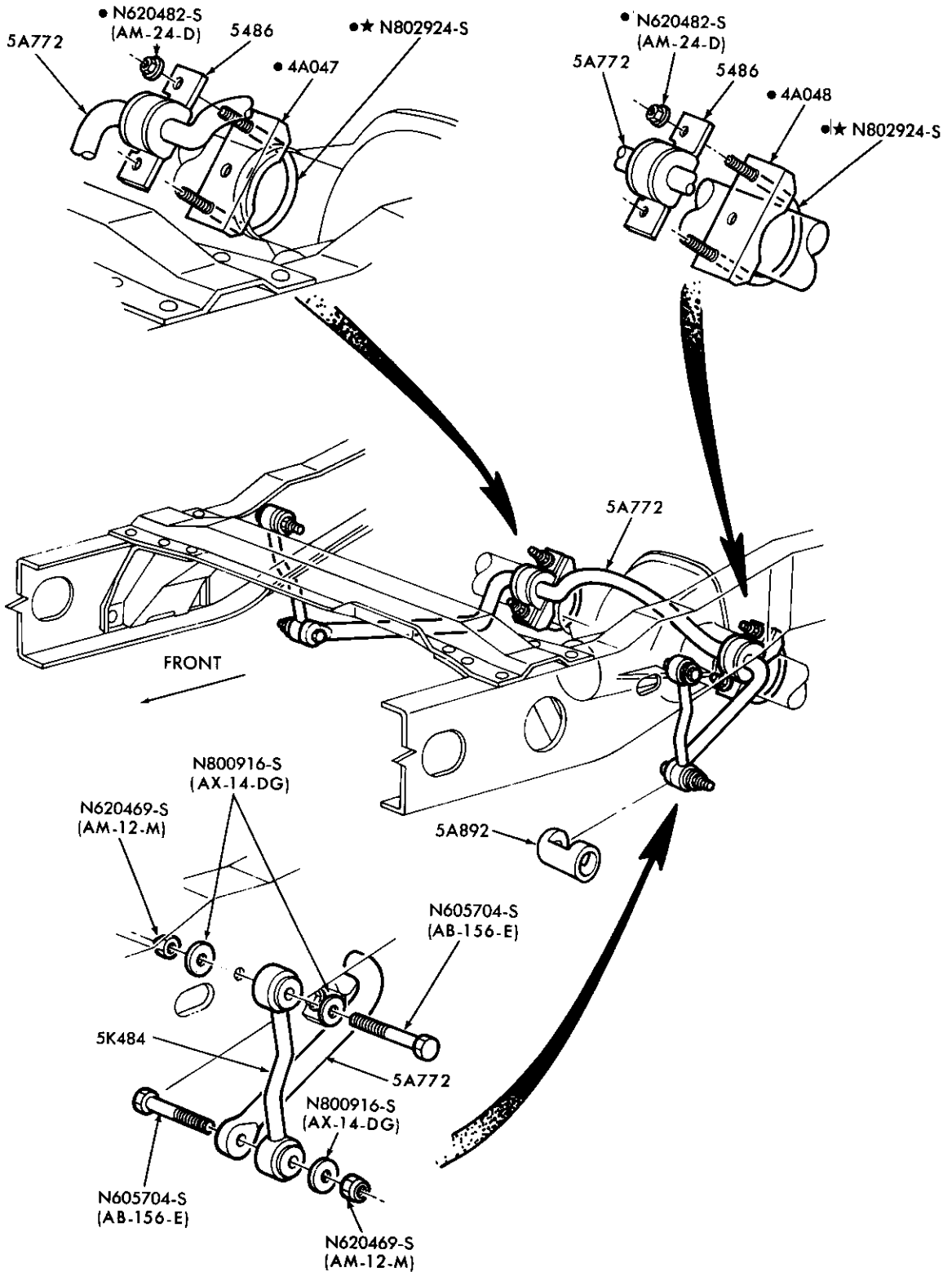

● SERVICED IN KIT - GROUP 5C489

REAR STABILIZER BAR  
1983/ R and 1984/ B

P-17142

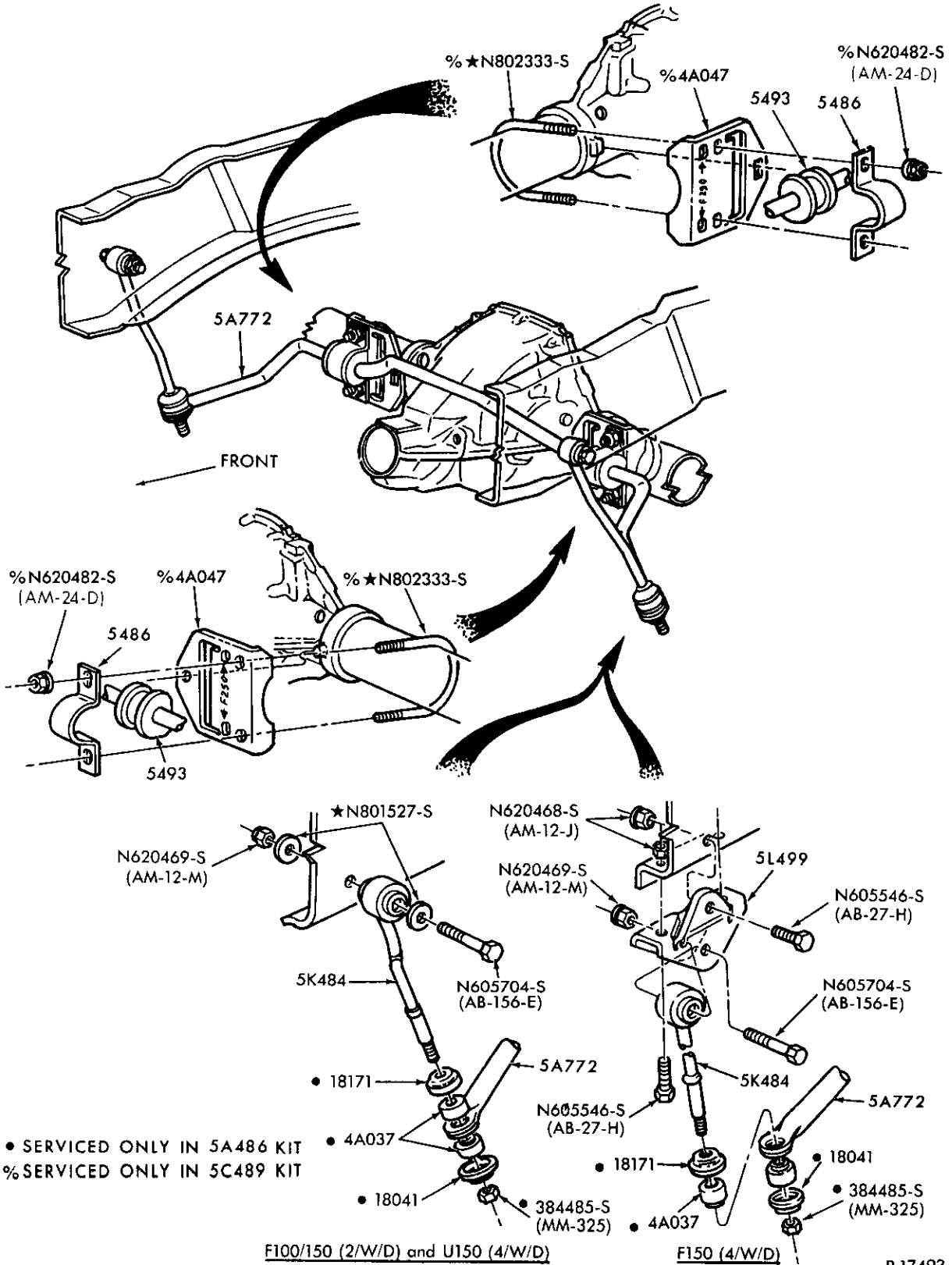

REAR STABILIZER BAR  
1983/ F-U100/150

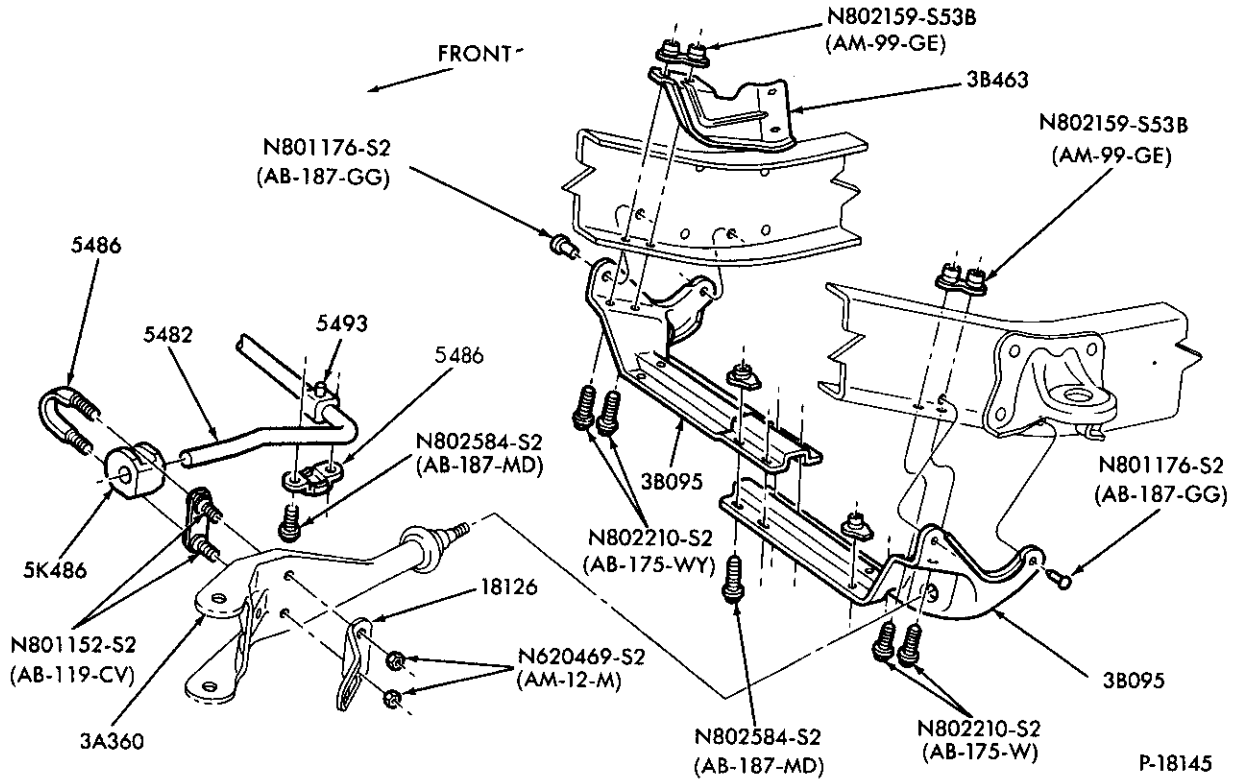

FRONT STABILIZER BAR and RELATED PARTS — 2/W/D  
1983/88 R

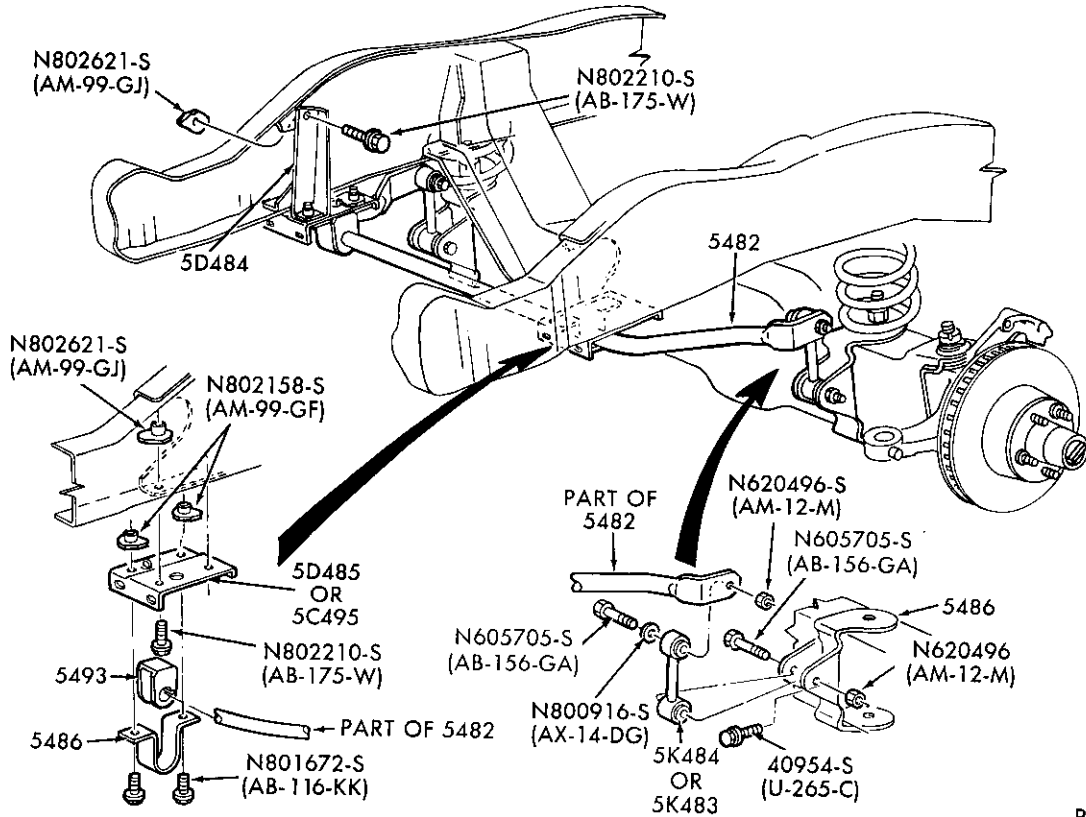

FRONT STABILIZER BAR and RELATED PARTS  
1984/ B — ALL and 1989 R — 4/W/D

1980/89  
LIGHT TRUCK

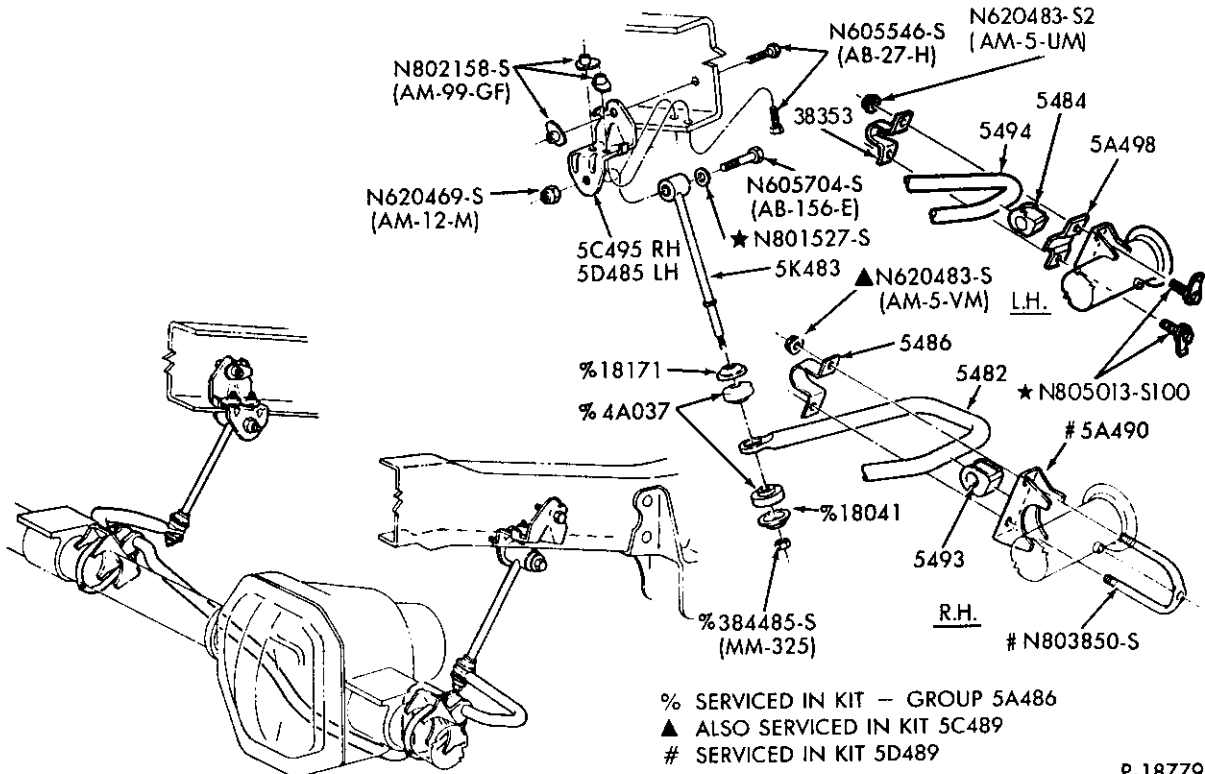

P-18779

FRONT STABILIZER BAR and RELATED PARTS  
1985/ F350 (4/W/D) - W/MONOBEM AXLE

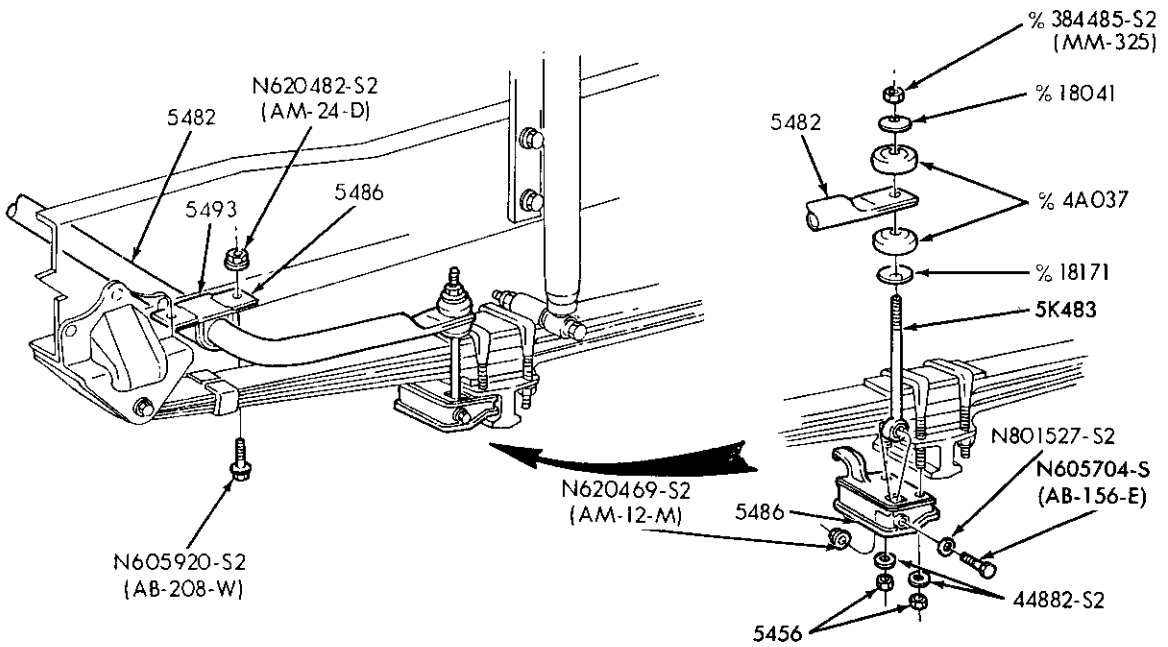

% SERVICED IN KIT- GROUP 5A486

P-21306

FRONT STABILIZER BAR and RELATED PARTS  
1989 F53/59 - STRIPPED CHASSIS



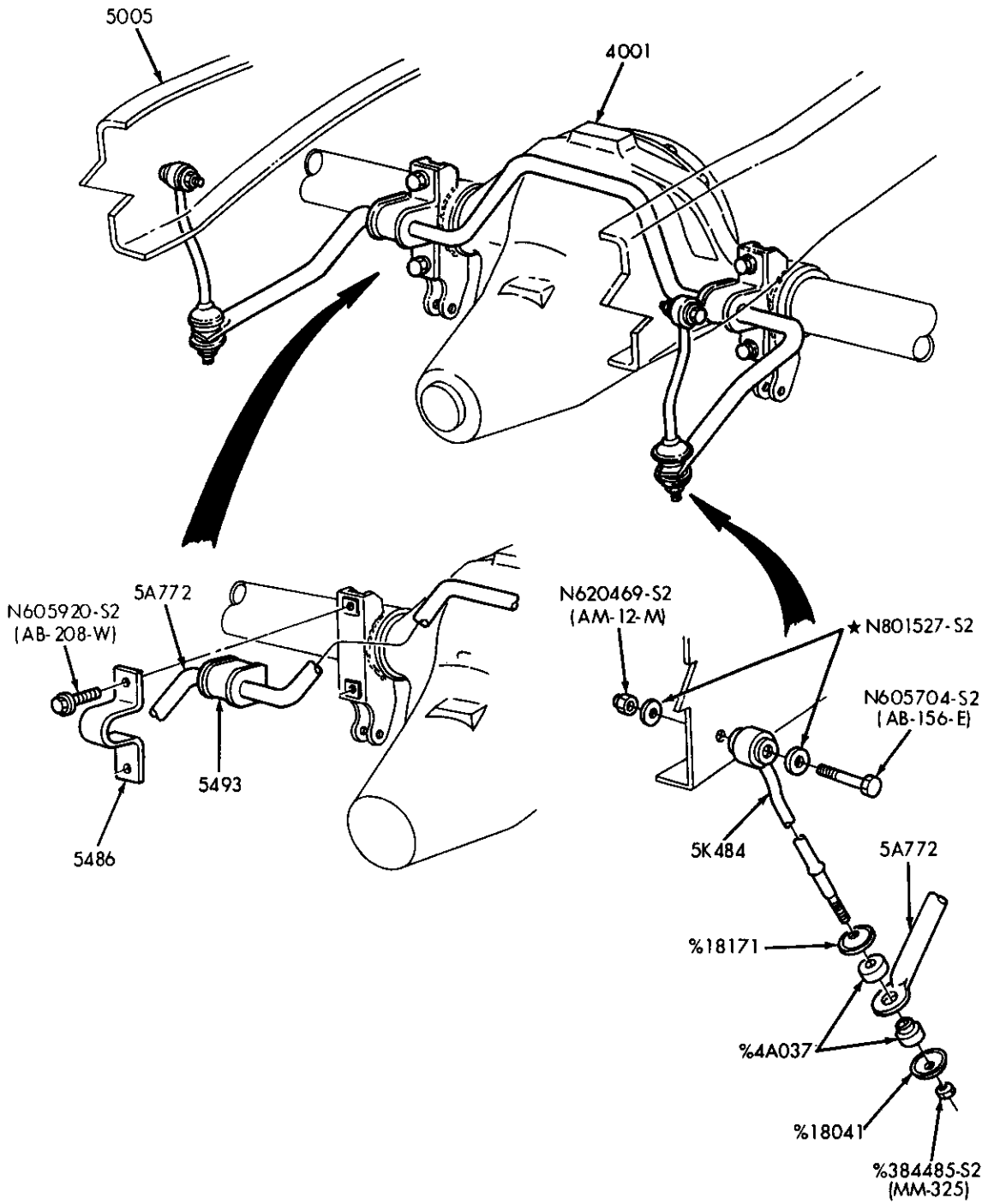

% SERVICED IN KIT - GROUP 5A486

P-21300

REAR STABILIZER BAR  
1989 F53/59 — STRIPPED CHASSIS

1980/89  
LIGHT TRUCK

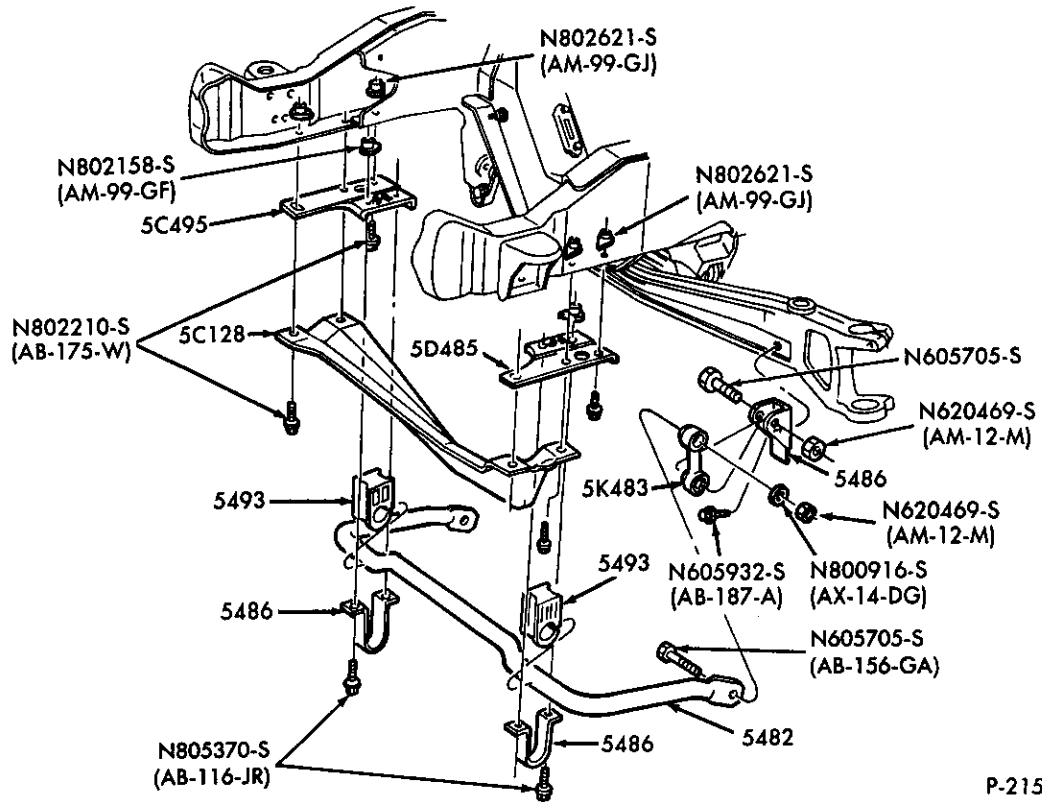

P-21562

FRONT STABILIZER BAR and RELATED PARTS  
1989 R — 2/W/D

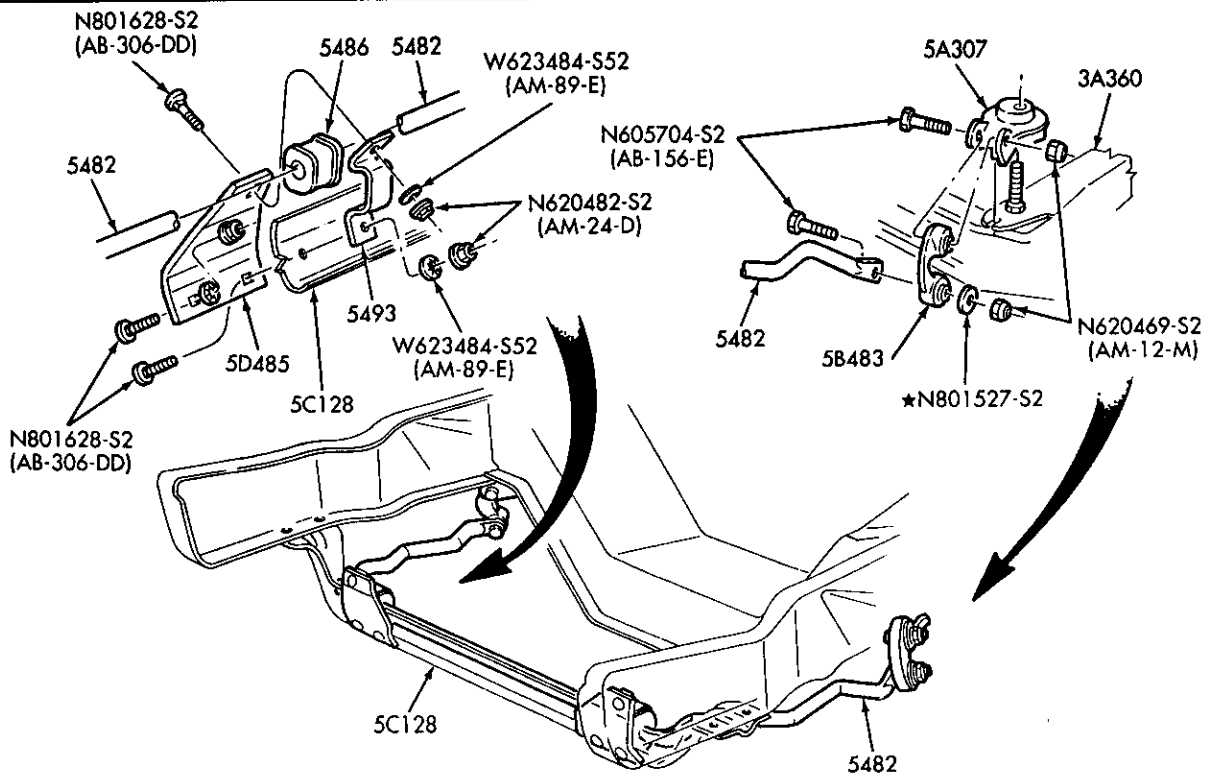

P-23791

FRONT STABILIZER BAR & RELATED PARTS  
1989 F150 (2/W/D)

# 1980/89 LIGHT TRUCK

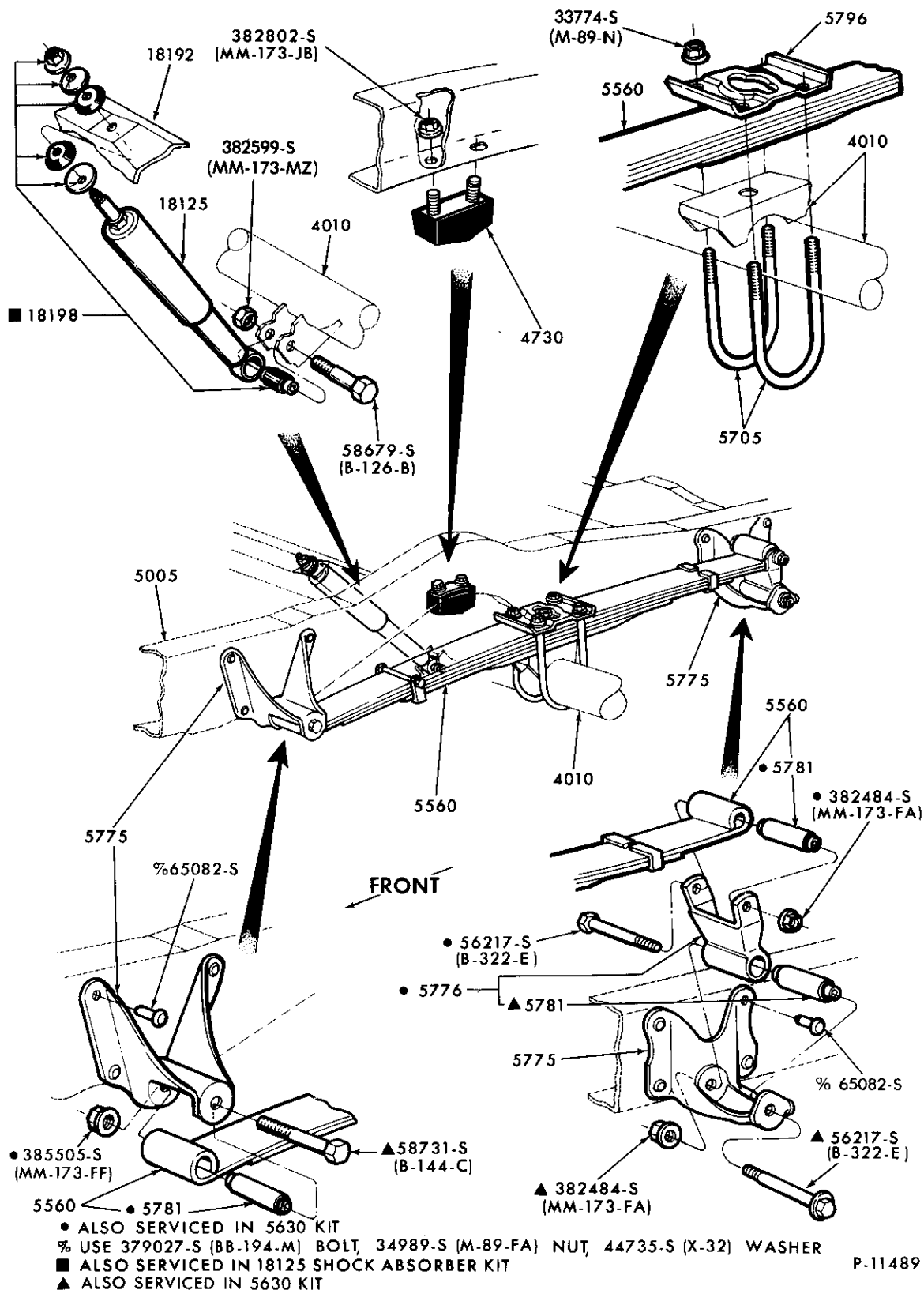

P-11489

## REAR SUSPENSION 1980/ E100/350

1980/89  
LIGHT TRUCK

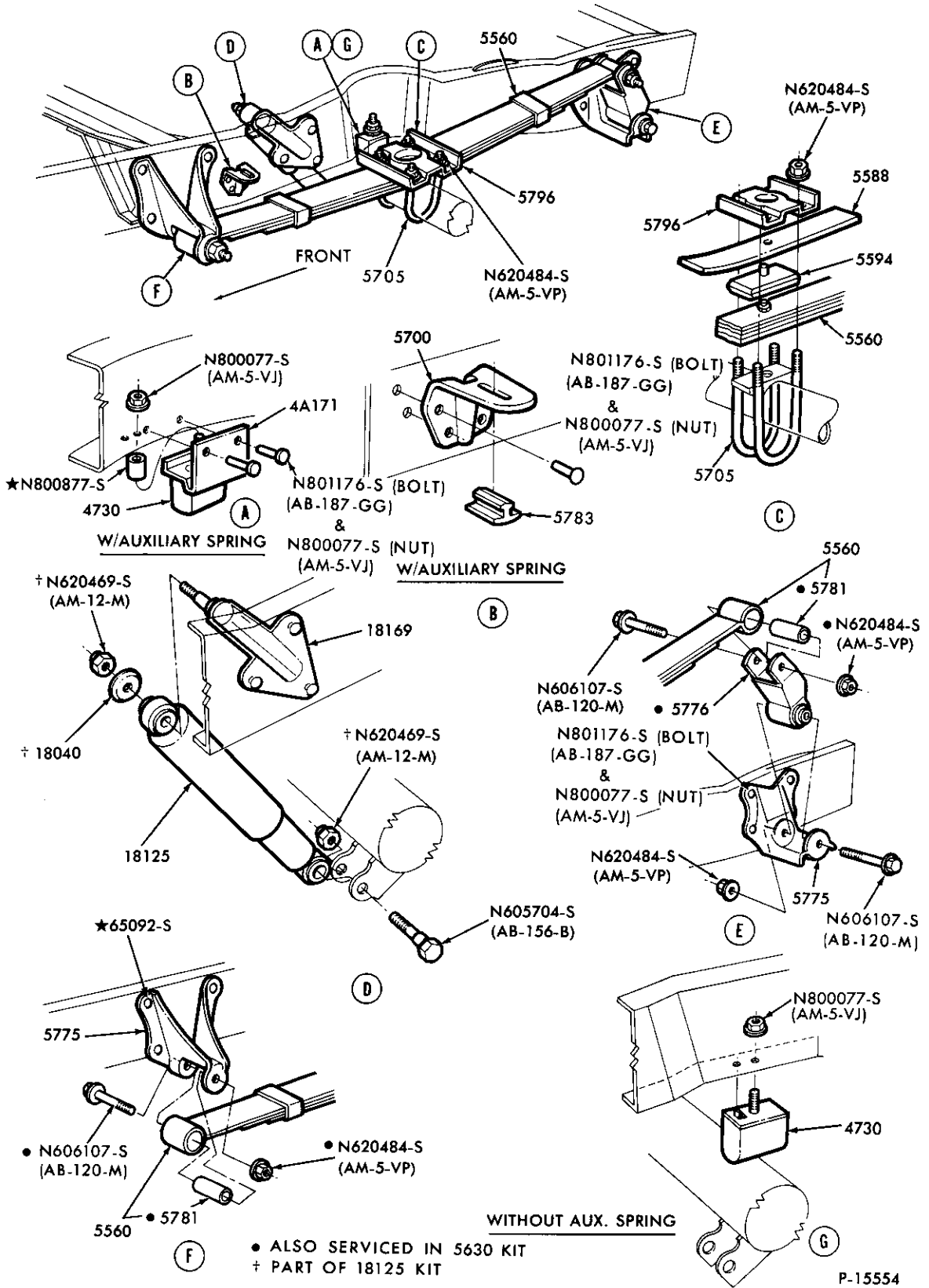

REAR SUSPENSION (MULTI-LEAF SPRING)  
1980/ F100/150 - 2/W/D

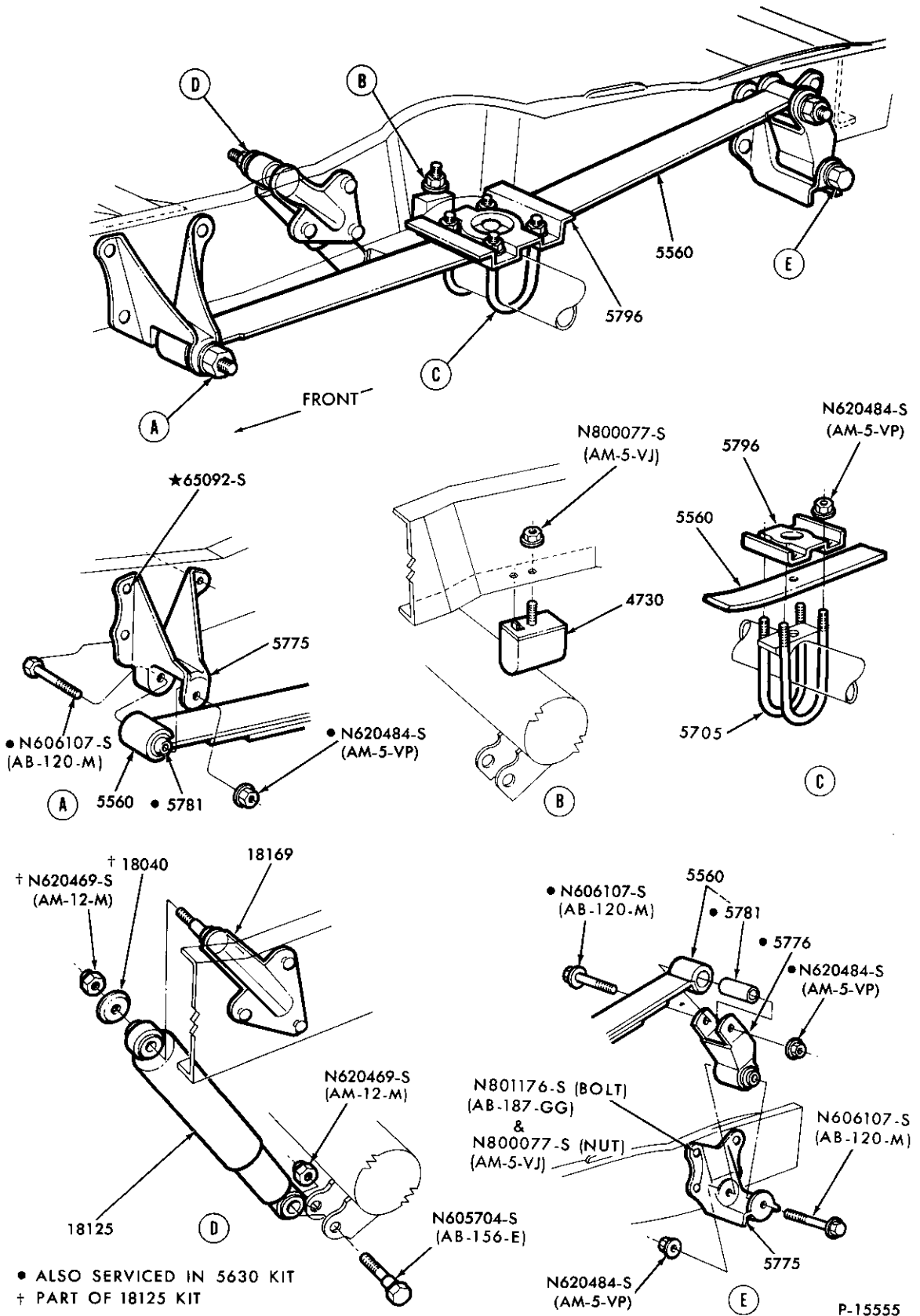

REAR SUSPENSION (SINGLE LEAF)  
1980/ F100/150 - 2/W/D

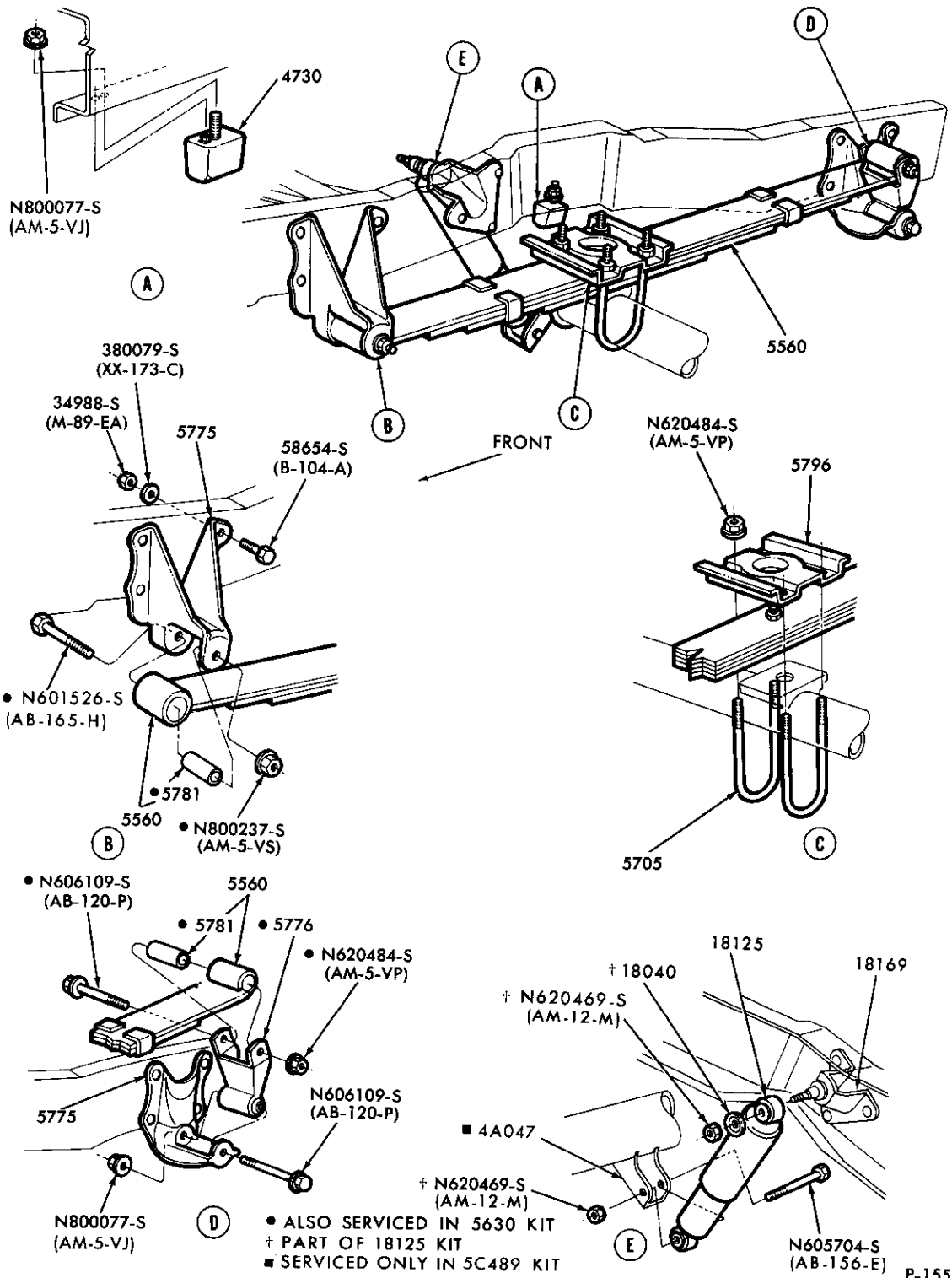

REAR SUSPENSION

1980/ F250/350 and F(SUPER DUTY) — 2/W/D (EXC. CHASSIS CAB)

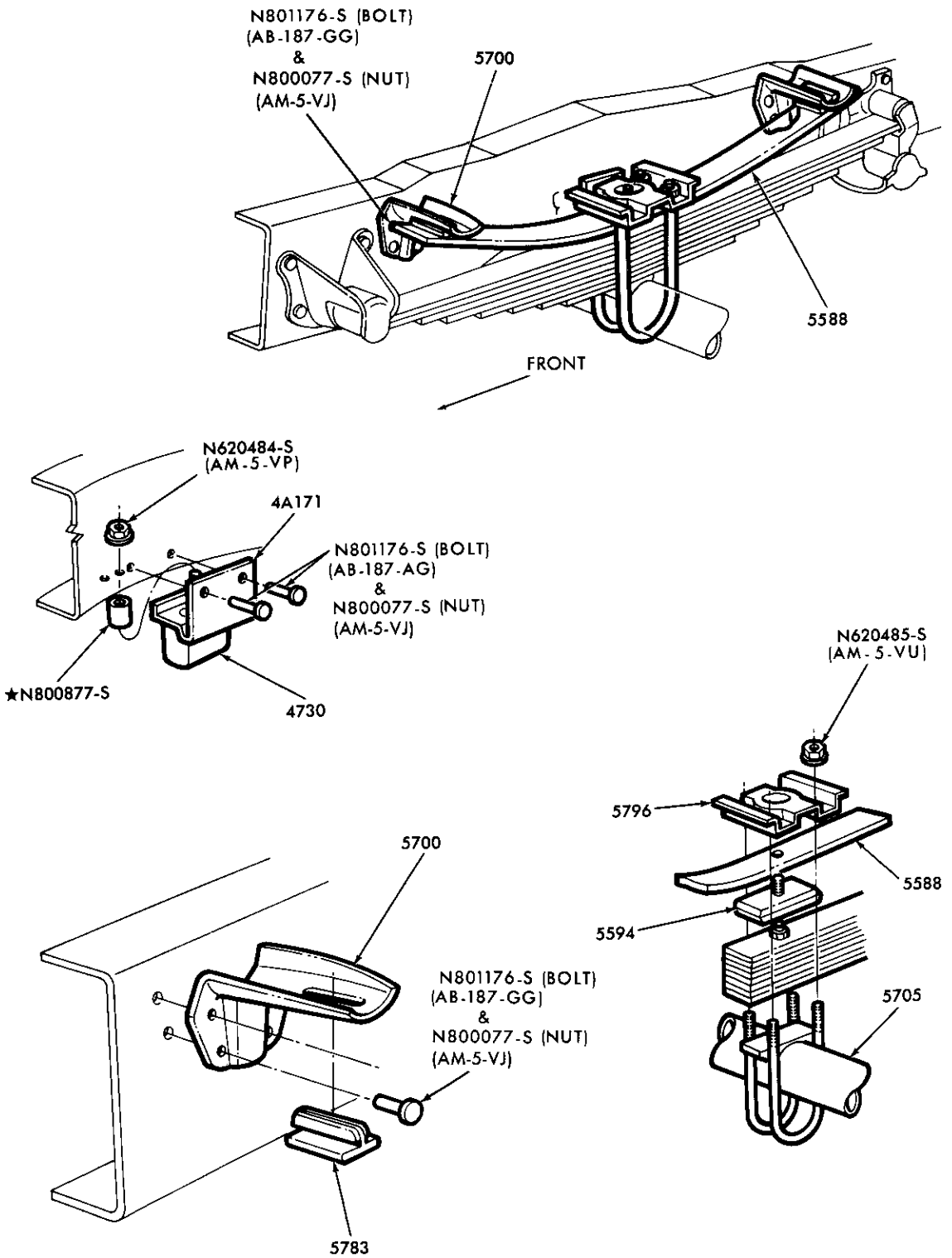

P-15557

AUXILIARY SPRING — REAR  
1980/ F250/350 — 2/W/D

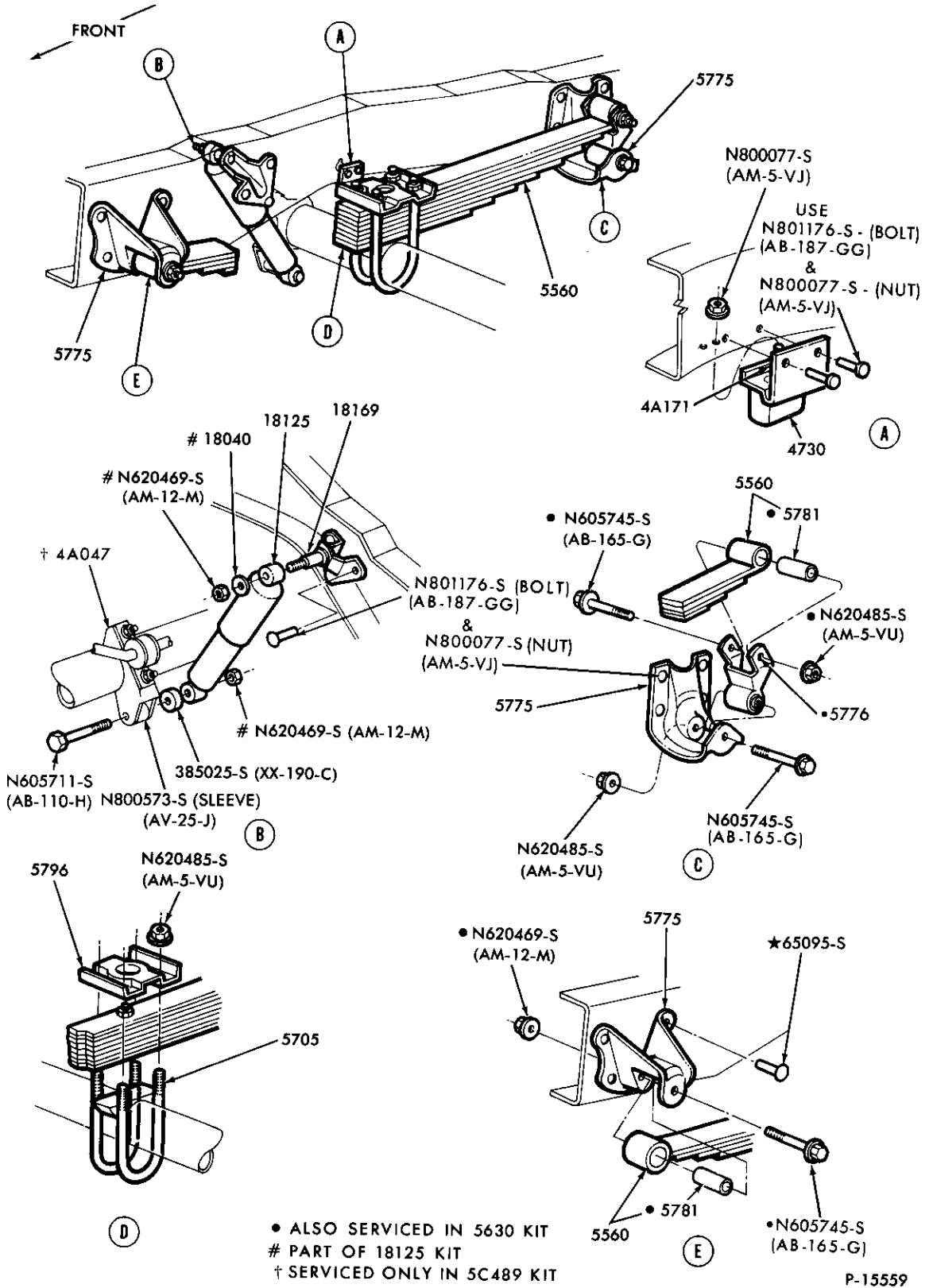

REAR SUSPENSION  
1980/86 F350 - CHASSIS CAB



# 1980/89 LIGHT TRUCK

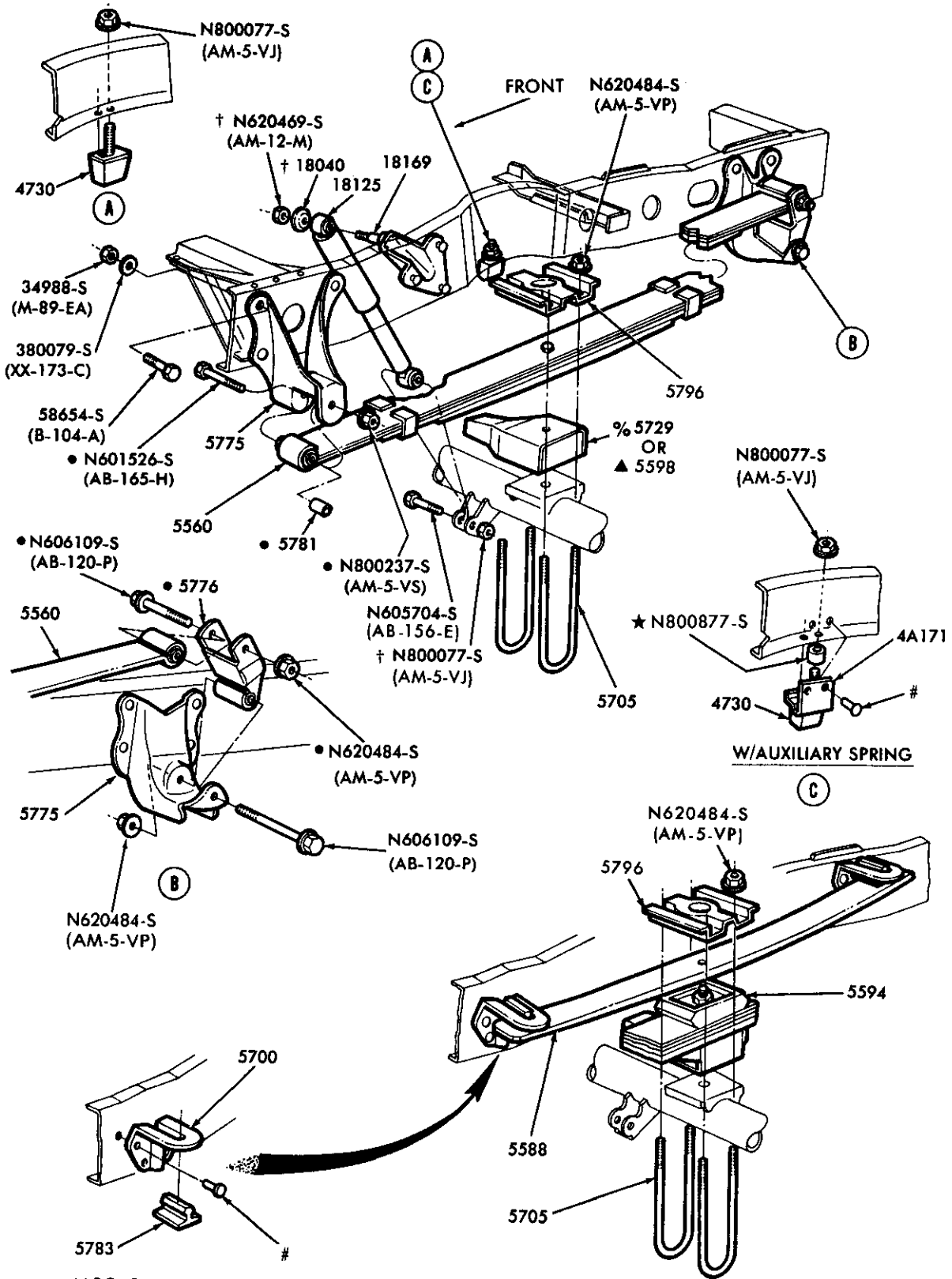

● ALSO SERVICED IN 5630 KIT

† PART OF 18125 KIT

# N801176-S (AB-187-GG) (BOLT) & N800077-S (AM-5-VJ) (NUT)

% EXC. F350

▲ F350 ONLY

P-15560

## REAR SUSPENSION 1980/ F150/350, U150 - 4/W/D

1980/89  
LIGHT TRUCK

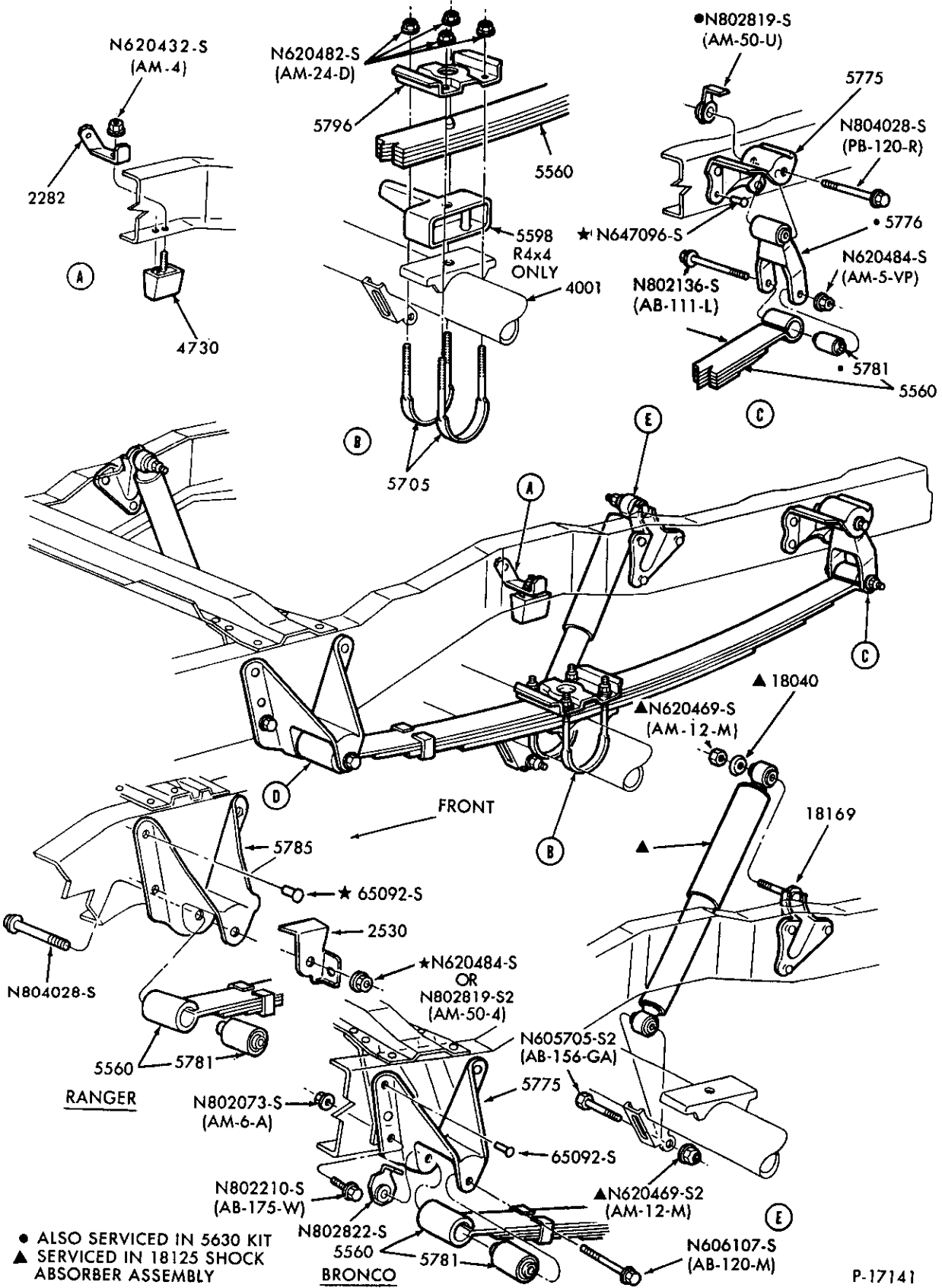

● ALSO SERVICED IN 5630 KIT  
 ▲ SERVICED IN 18125 SHOCK  
 ABSORBER ASSEMBLY

REAR SUSPENSION  
 1983/ R and 1984/ B

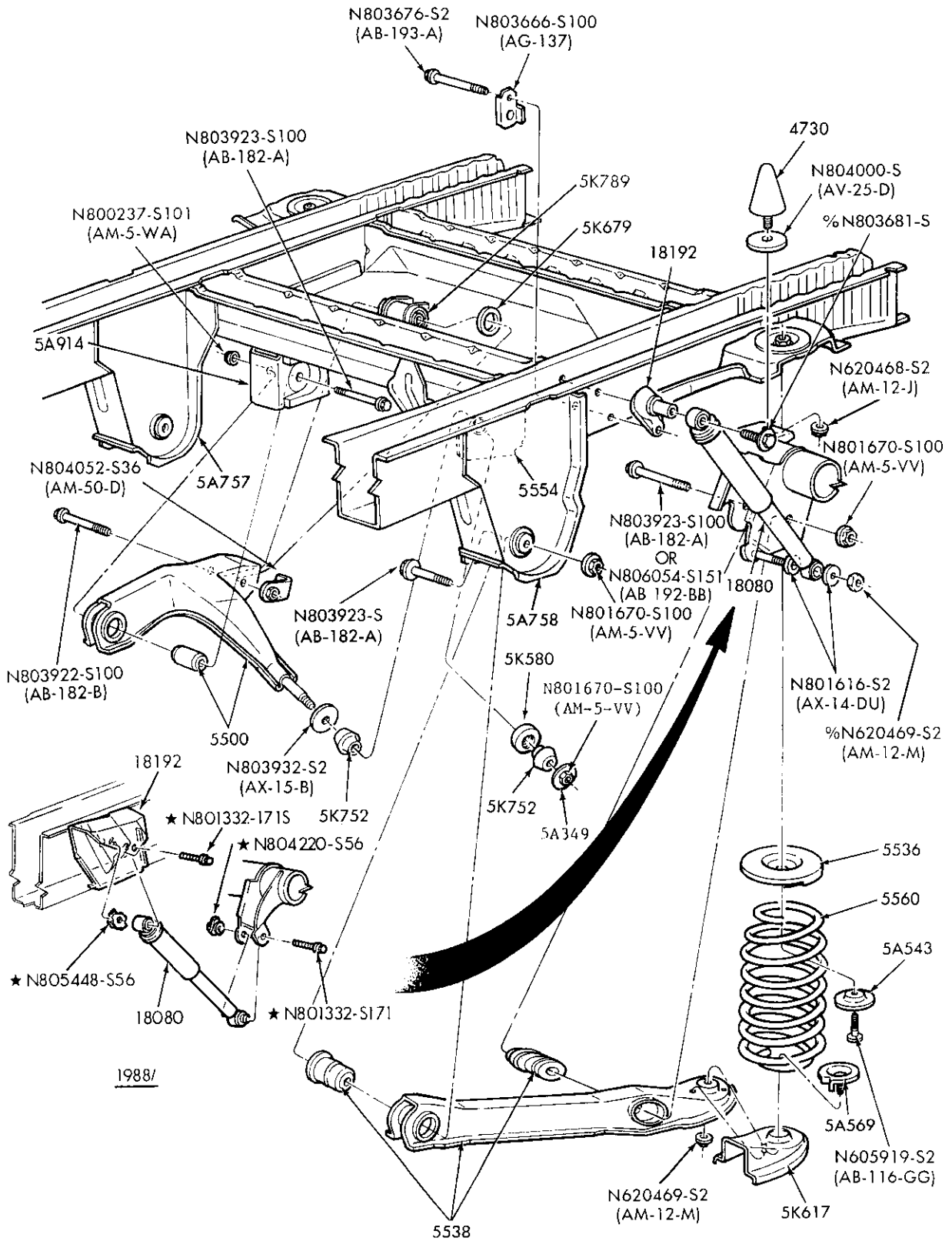

%PART OF 18198 KIT

P-18923

REAR SUSPENSION  
1986/89 A

1980/89  
LIGHT TRUCK

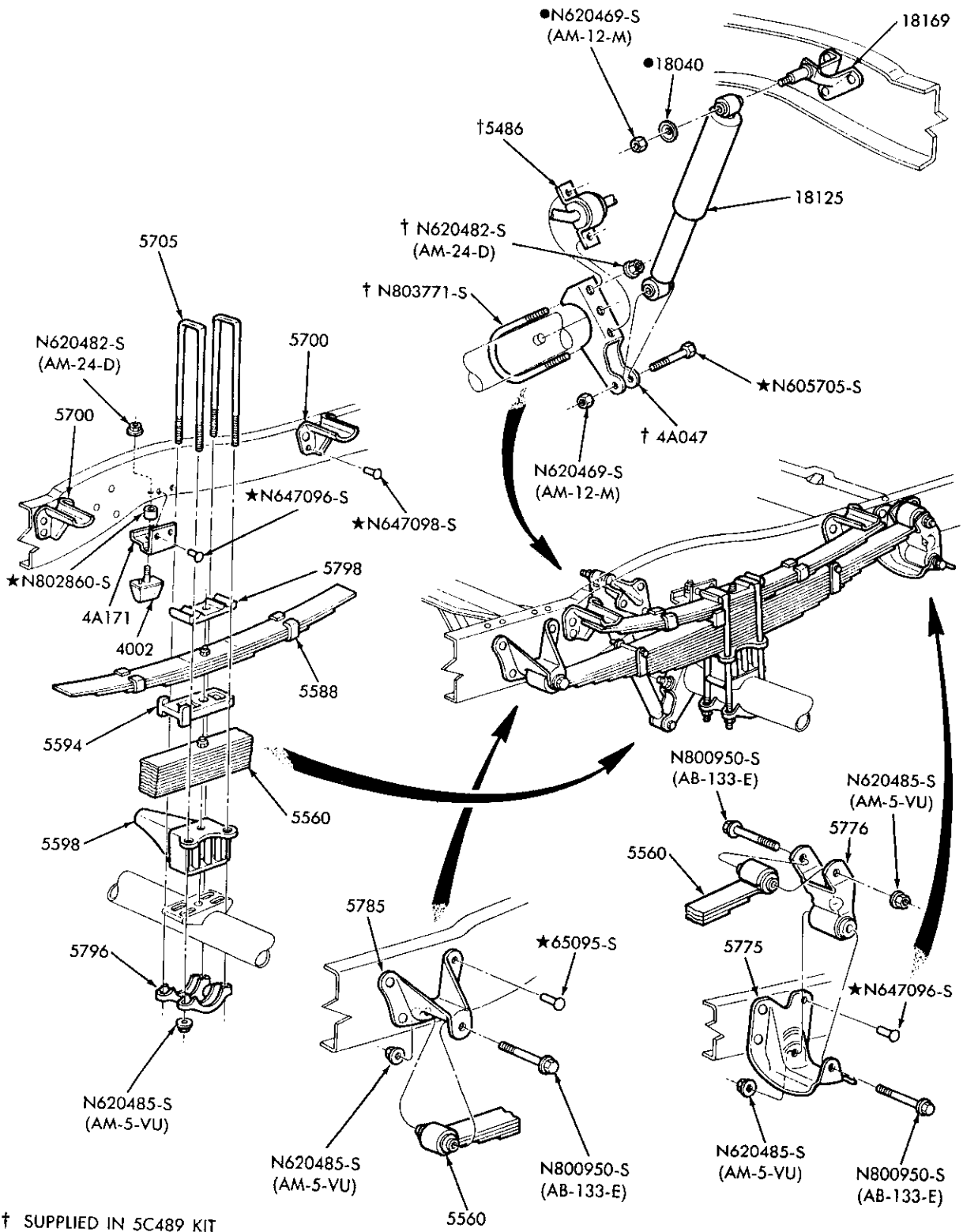

† SUPPLIED IN 5C489 KIT  
 ● PART OF 18125-ALSO SUPPLIED IN 18198 KIT

P-19791

REAR SUSPENSION  
1987/ F350 — CHASSIS CAB

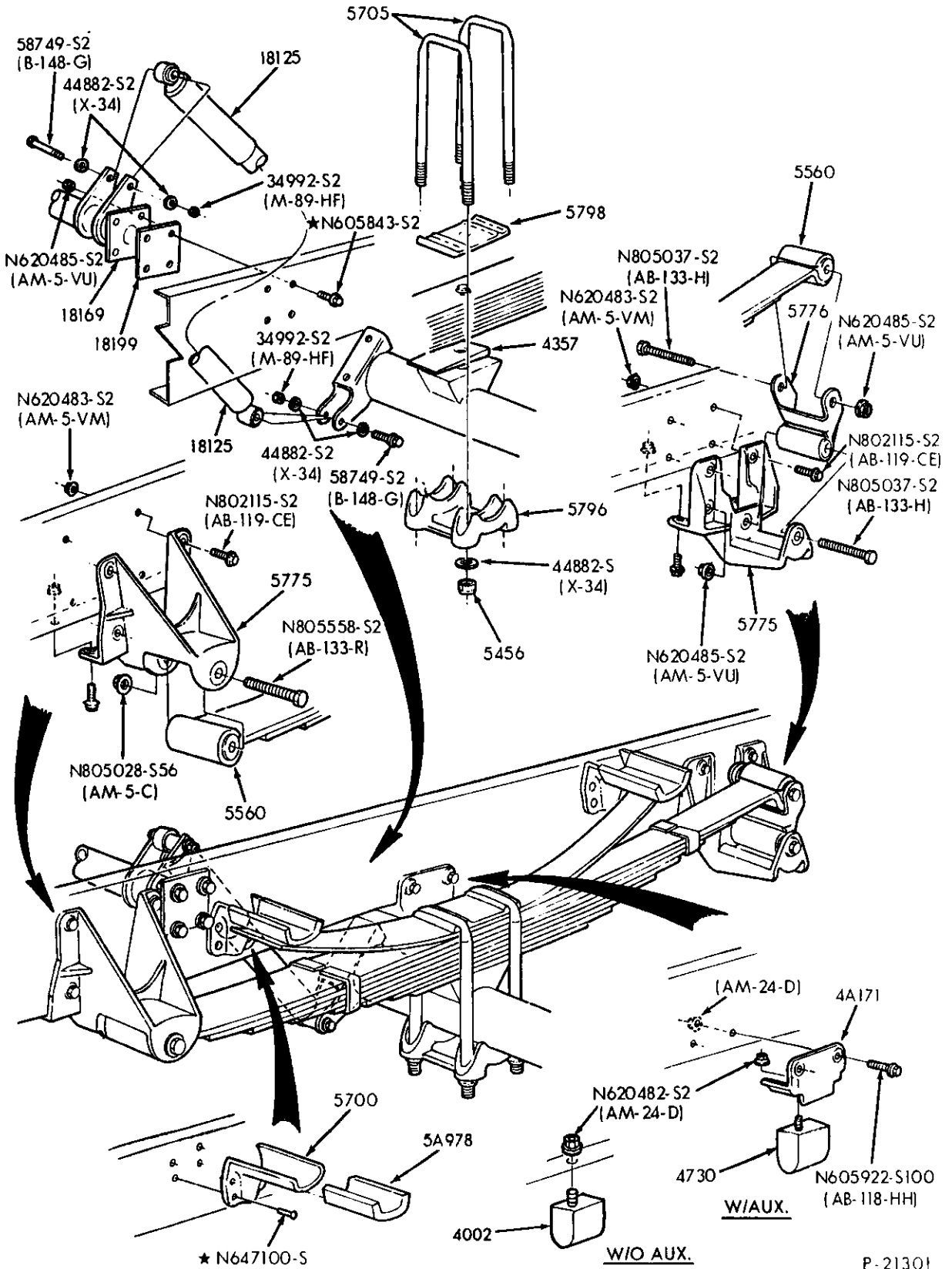

P-21301

REAR SUSPENSION  
1989 F53/59 — STRIPPED CHASSIS

1980/89  
LIGHT TRUCK

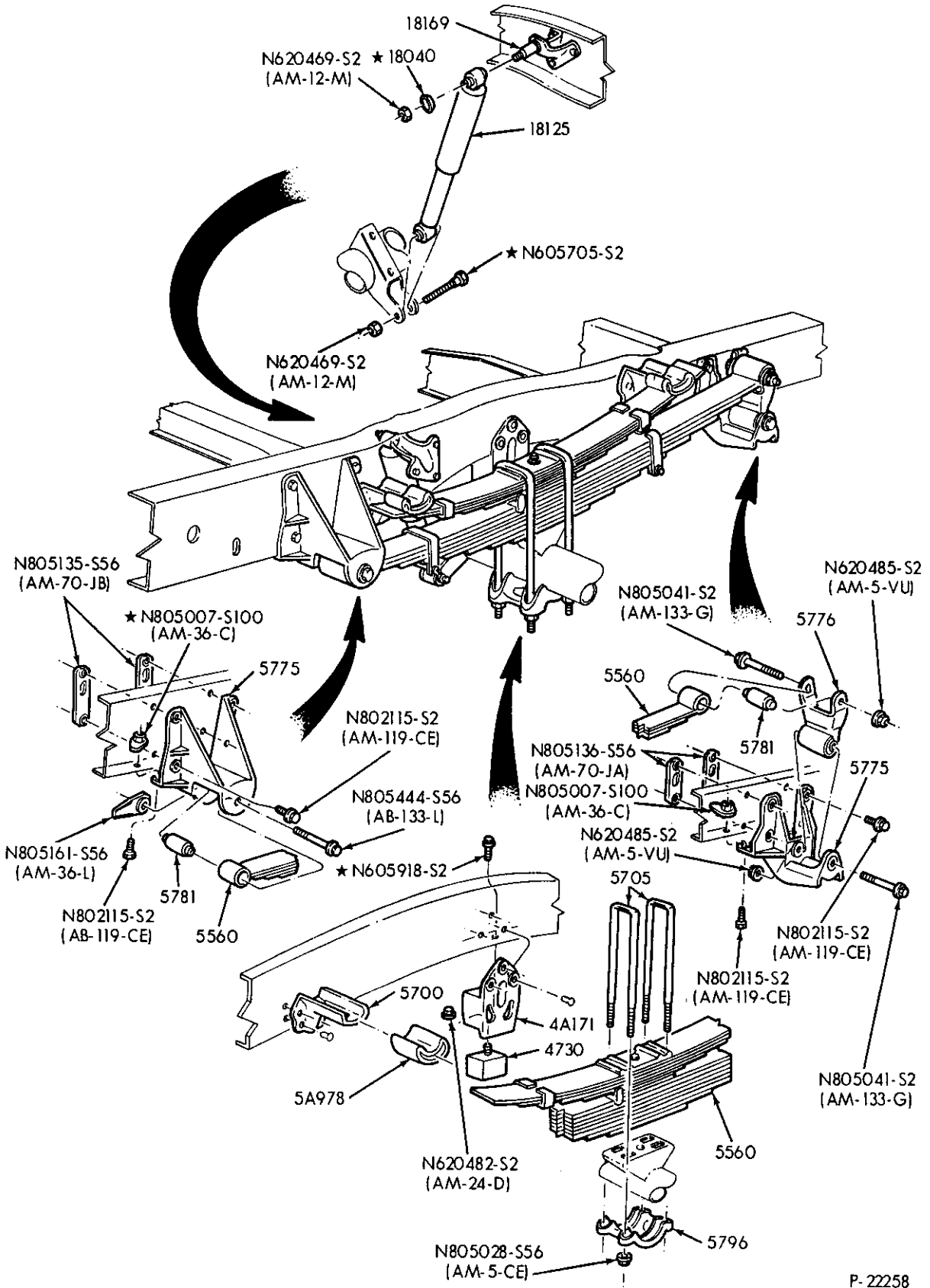

P-22258

REAR SUSPENSION  
1988/ F (SUPER DUTY)

**INDEX**

THIS INDEX SECTION INCLUDES THE FOLLOWING MAJOR GROUPS:

DESCRIPTION	SECTION	DESCRIPTION	SECTION
CAMSHAFT	62	ENGINE	
CRANKCASE VENT SYSTEM	66.1	ENGINE NOISE SHIELDS	67
CRANKSHAFT AND FLYWHEEL	62	ENGINE SUPPORTS	60.1
CYLINDER BLOCK AND RELATED PARTS	60	OIL FILTER	66
CYLINDER HEAD, VALVES AND EXHAUST MANIFOLD	62	OIL PUMP AND PAN	66
EMISSIONS REDUCTION SYSTEM	66.1	PISTON AND CONNECTING ROD	62
		VALVES, PUSH RODS AND COVERS	62

TITLE	SECTION	PAGE	ILLUS. NO.	TITLE	SECTION	PAGE	ILLUS. NO.
-------	---------	------	------------	-------	---------	------	------------

**1980/**

4 CYL. 1983/88 2.0L (122 C.I.D.) AND 2.3L (140 C.I.D.) - GAS				4 CYL. 2.2L (134 C.I.D.) DIESEL			
Crankcase ventilation system	66.1	2	P-17238	Oil pan, timing gear cover and related parts	60	21	P-17720
Cylinder block and plugs	60	17	P-10936	Piston and connecting rod	62	10	P-17718
Engine parts				Valves and related parts	62	14	P-17715
- intake manifold-exc. E.F.I.	93	6	P-17234	<b>4 CYL. 2.3L (140 C.I.D.) - DIESEL</b>			
-E.F.I.	93	8	P-17779	Camshaft gear and bearings	62	20	P-18633
- internal-upper	60	16	P-12756	Crankshaft and flywheel	62	17	P-18628
- internal-lower	60	15	P-12757	Cylinder block plugs	60	26	P-18625
- external	60	14	P-12758	Cylinder block and related parts	60	26	P-18625
Engine supports - (front and rear)				Cylinder head and related parts	62	16	P-18627
1983/84-R-exc. E.F.I.	60.1	5	P-17495	Engine block immersion heater	60	25	P-18637
1985/87-R-M/T-122 (2.0L) & 140 (2.3L)	60.1	8	P-18620	Engine countershaft, gear, tensioner and timing bolt	62	18	P-18629
-A/T-122 (2.0L) & 140 (2.3L)	60.1	9	P-18619	Engine frt. upper, lower case & oil filter	62	19	P-18634
1986/87-A-4 cyl. 140 (2.3L)-E.F.I.	60.1	9	P-18920	Engine supports -(front and rear)			
1988-A-4 cyl. 140 (2.3L)	60.1	14	P-20768	1985 B & 1985/87 R	60.1	10	P-18778
1988-R-A/T-4 cyl.-122(2.0L) & 140 (2.3L)	60.1	15	P-20767	Gasket set - complete (6008)	60	23	P-18624
-M/T-4 cyl.-122 (2.0L) & 140 (2.3L)	60.1	16	P-20766	Oil Cooler	66	11	P-19061
Oil filter (spin-on type)	66	2	P-2384	Oil filter and related parts	66	10	P-18623
Oil pump	60	15	P-12757	Oil pump and related parts	62	19	P-18634
<b>4 CYL. 1989 Twin Plug 2.3L (140 C.I.D.) - GAS</b>				Oil pan, timing gear cover and related parts	60	24	P-18626
Crankcase ventilation system	66.1	10	P-22841	Piston and connecting rod	62	17	P-18628
Cylinder block and plugs	60	33	P-22837	Valves and related parts	62	20	P-18633
Engine block immersion heater				<b>6 CYL. 2.8L (171 C.I.D.)</b>			
1989 R	60	32	P-21915	Camshaft gear and bearings	62	10	P-9036
Engine parts				Crankcase ventilation system	66.1	3	P-17700
- intake manifold-exc. E.F.I.	93	6	P-17234	Crankshaft and related parts	62	12	P-9035
-E.F.I.	93	8	P-17779	Cylinder block plugs	60	25	P-9034
- internal-upper	60	35	P-22839	Cylinder block and related parts	60	11	P-9034
- internal-lower	60	34	P-22838	Cylinder head valves and related parts	62	13	P-9038
- external	60	36	P-22840	Engine block immersion heater	60	30	P-20575
Engine supports - (front and rear)				Engine supports - (front and rear)			
-R-A/T-4 cyl.-140 (2.3L)	60.1	15	P-20767	1983/85 -R	60.1	8	P-17739
-M/T-4 cyl.-140 (2.3L)	60.1	16	P-20766	1984/85 -B	60.1	8	P-17739
Oil filter (spin-on type)	66	2	P-2384	1986 -A	60.1	10	P-18921
Oil pump	60	34	P-22838	Gaskets	60	19	P-9032
<b>4 CYL. 2.2L (134 C.I.D.) DIESEL</b>				Oil filter adapter and related parts			
Camshaft gear and bearings	62	9	P-17717	1983/84 -B and R	66	13	P-20257
Crankshaft and flywheel	62	11	P-17719	1986 -A	66	12	P-19453
Cylinder block plugs	60	20	P-17716	Oil filler pipe installation - 1986-A	66	12	P-19437
Cylinder block and related parts	60	20	P-17716	Oil pan and related parts	66	5	P-9078
Cylinder head valves and related parts	62	14	P-17715	Oil pump and related parts	66	8	P-9077
Engine supports -				Piston and connecting rod	62	12	P-9035
1983/84-(front and rear)-R	60.1	7	P-17494	Timing gear cover and related parts	60	22	P-9039
Oil filter	66	6	P-17721	Valves, push rods and related parts	62	10	P-9036
Oil pump and related parts	66	7	P-17722				

1980/89  
LIGHT TRUCK

INDEX

TITLE	SECTION	PAGE	ILLUS. NO.	TITLE	SECTION	PAGE	ILLUS. NO.
-------	---------	------	------------	-------	---------	------	------------

1980/ — Cont'd

<b>6 CYL. 2.9L 177 (C.I.D.)</b>				<b>6 CYL. 4.9L (300 C.I.D.) — Cont'd</b>			
Camshaft gear and bearings	62	22	P-19521	Engine assembly	60	1	P-8400
Crankcase ventilation system	66.1	6	P-20662	Engine block immersion heater	60	8	P-11319
Crankshaft and related parts	62	12	P-9035	Engine supports -			
Cylinder block plugs	60	11	P-9034	1980/ (front and rear)-E100/350	60.1	1	P-11658
Cylinder block and related parts	60	11	P-9034	1980/86 (front)-F-U100/350	60.1	3	P-16000
Cylinder head valves and related parts	62	13	P-9038	1987/ (front)-F-U150/350	60.1	12	P-19790
Engine block immersion heater	60	30	P-20575	1980/86 (rear)-F100/350-2/W/D	60.1	4	P-15544
Engine supports - (front and rear)				1980/84 (rear)-F-U150/350-4/W/D	60.1	4	P-15543
1986/ -R & B	60.1	11	P-19496	1985/86 (rear)-F-U150/350-4/W/D	60.1	11	P-19097
Gaskets	60	19	P-9032	1987/ (rear)-F-U150/350	60.1	13	P-19789
Oil filter and related parts	66	13	P-20257	Oil filter and related parts	66	2	P-2384
Oil pan and related parts	66	17	P-25459	Oil pump (rotor type)	66	1	P-4872
Oil pump and related parts	66	8	P-9077	Piston and connecting rod	62	2	P-4877
Piston and connecting rod	62	12	P-9035	Valves, push rods, rocker arm cover and related parts	62	2	P-3726
Timing gear cover and related parts	80	11	P-20534				
Valves, push rods and related parts	62	22	P-19521	<b>8 CYL. 4.2L (255 C.I.D.)</b>			
<b>6 CYL. 3.0L (183 C.I.D.)</b>				Camshaft gear and bearings	62	3	P-3733
Camshaft gear and bearings	62	21	P-19143	Crankshaft and flywheel	62	4	P-3734
Crankshaft and flywheel	62	15	P-19144	Cylinder block and related parts (external)	60	6	P-16387
Cylinder block plugs	60	25	P-19140	(internal)	60	5	P-16388
Cylinder head valves and related parts	62	21	P-19139	Cylinder head valves and related parts	62	4	P-3727
Cylinder block - external parts	60	27	P-19134	Emission reduction system -			
- internal parts	60	28	P-19135	1981/82 F100	66.1	1	P-12261
Crankcase ventilation system	66.1	5	P-19138	Engine assembly	60	4	P-8372
Engine block immersion heater	60	29	P-20574	Engine block immersion heater	60	8	P-11319
Engine supports - A	60.1	12	P-19495	Engine supports -			
Oil filter pipe installation	66	14	P-20659	1981/82 (front)-F100	60.1	3	P-16000
Oil filter (spin-on type)	66	2	P-2384	1981/82 (rear)-F100	60.1	4	P-15544
Oil pump	66	13	P-19142	Oil filter and related parts	66	2	P-2384
Piston and connecting rod	62	6	P-17027	Oil pump and related parts	66	1	P-3736
Valves, push rods and rocker arm cover	62	21	P-19139	Piston and connecting rod	62	3	P-3732
<b>8 CYL. 3.8L (230 C.I.D.)</b>				Valves, push rods and related parts	62	2	P-3726
Camshaft gear and bearings	62	5	P-17023	<b>8 CYL. 5.0L (302 C.I.D.)</b>			
Crankshaft and flywheel	62	5	P-17026	Camshaft gear and bearings	62	3	P-3733
Cylinder block plugs	60	11	P-17025	Crankcase ventilation system	66.1	7	P-20658
Cylinder block and related parts (external)	60	12	P-17021	Crankshaft and flywheel	62	4	P-3734
(internal)	60	13	P-17022	Cylinder block and related parts (external)	60	6	P-16387
Cylinder head valves and related parts	62	15	P-17024	(internal)	60	5	P-16388
Emission reduction system	66.1	4	P-17309	Cylinder head valves and related parts	62	4	P-3727
Engine block immersion heater	60	8	P-11319	Emission reduction system -			
Engine supports -				1980/85 E-F-U100/250-w/o E.F.I.	66.1	1	P-12261
1982/83 (front)-F100	60.1	5	P-17050	1985/ E-F-U150/250-w/E.F.I.	66.1	7	P-20658
1982/83 (rear)-F100	60.1	4	P-15544	Engine assembly	60	4	P-8372
Oil filter and related parts	66	2	P-2384	Engine block immersion heater	60	8	P-11319
Oil pump and related parts	66	3	P-17028	Engine supports -			
Piston and connecting rod	62	5	P-17027	1980/ (front)-F-U100/250	60.1	3	P-16000
Valves, push rods and related parts	60	11	P-17024	1980/86 (rear)-F100/250-2/W/D	60.1	4	P-15544
<b>6 CYL. 4.9L (300 C.I.D.)</b>				1980/84 (rear)-F-U150/250-4/W/D	60.1	4	P-15543
Camshaft, gear and bearing	62	1	P-4873	1980/ (front and rear)-E100/250	60.1	2	P-11552
Crankshaft, flywheel and related parts	62	1	P-4874	1985/86 (rear)-F-U150/250-4/W/D	60.1	11	P-19097
Cylinder block and related parts - (external)	60	2	P-25567	1987/ (rear)-F-U150/250	60.1	13	P-19789
(internal)	60	3	P-7854	Oil filter and related parts	66	2	P-2384
Emission reduction system-1980/86	66.1	2	P-17361	Oil filler pipe installation -			
-1987/	66.1	6	P-20657	1980/85 E100/350-exc. E.F.I.	66	2	P-6767
				1986/ -E.F.I.	66	6	P-19436



# 1980/89 LIGHT TRUCK

ILLUSTRATION SECTION 60 C

## INDEX

TITLE	SECTION	PAGE	ILLUS. NO.	TITLE	SECTION	PAGE	ILLUS. NO.
<b>1980/ — Cont'd</b>							
<b>8 CYL. 5.0L (302 C.I.D.) — Cont'd</b>				<b>8 CYL. 6.6L (400 C.I.D.) — Cont'd</b>			
Oil pump and related parts	66	1	P-3736	Engine supports			
Piston and connecting rod	62	3	P-3732	1980/82 (front and rear)—E150/350	60.1	1	P-15951
Valves, push rods and related parts	62	2	P-3726	1980/82 (front)—F250/350	60.1	3	P-16000
<b>8 CYL. 5.8L (351 C.I.D.)</b>				1980/82 (rear)—F250/350-2/W/D	60.1	4	P-15544
Camshaft, gear and bearings	62	3	P-3733	1980/82 (rear)—F250/350-4/W/D	60.1	4	P-15543
Crankcase ventilation system				Oil filler pipe installation	66	2	P-6767
1987 - E-F250/350	66.1	9	P-22126	Oil filters - spin-on type	66	2	P-2384
- E-F-U150	66.1	10	P-22127	Oil pump	66	1	P-3736
1988/ - F150/350 & U150	66.1	7	P-22106	Piston and connecting rod	62	3	P-3732
- E150/250	66.1	8	P-22125	Valves, push rods and rocker arm cover	62	2	P-3726
Crankshaft and flywheel	62	4	P-3734	<b>8 CYL. 6.9L (420 C.I.D.) — DIESEL</b>			
Cylinder block				Camshaft, gear bearings and related parts	62	8	P-17456
- external (Windsor)	60	6	P-16387	Crankcase ventilation system			
- internal (Windsor)	60	5	P-16388	1983/86	66.1	3	P-17461
1980/82 - external (modified)	60	9	P-16385	1987	66.1	5	P-20256
1980/82 - internal (modified)	60	10	P-16386	Crankshaft, flywheel and related parts	62	6	P-24214
- head - typical	62	4	P-3727	Cylinder block and related parts	60	18	P-17453
Cylinder head, valves and related parts	62	4	P-3727	Cylinder head, valves and related parts	62	7	P-17454
Emission reduction system				Engine supports -			
- modified	66.1	1	P-10347	1983/87 (front and rear)—E250/350	60.1	7	P-17738
- Windsor	66.1	1	P-12261	1983/87 (front and rear)—F250/350-2/W/D	60.1	6	P-17496
Engine Assy.	60	4	P-8372	1983/87 (front and rear)—F250/350-4/W/D	60.1	6	P-17497
Engine block immersion heater	60	8	P-11319	Oil cooler and related parts	66	4	P-17459
Engine supports -				Oil filler pipe installation—E250/350	93.1	2	P-17465
1980/ (front and rear)—E100/150—Windsor	60.1	2	P-11562	Oil filter (spin-on type) and related parts	66	4	P-17459
1980/82 (front and rear)—E150/350—modified	60.1	1	P-15951	Oil pan and related parts	66	4	P-17458
1980/ (front)—F-U150/350	60.1	3	P-16000	Oil pump and related parts	66	5	P-17460
1980/86 (rear)—F150/350-2/W/D	60.1	4	P-15544	Piston, connecting rod and related parts	62	8	P-17457
1980/84 (rear)—F-U150/350-4/W/D	60.1	4	P-15543	Valves, cylinder head and related parts	62	7	P-17454
1985/86 (rear)—F-U150/350-4/W/D	60.1	11	P-19097	<b>8 CYL. 7.3L (446 C.I.D.) — DIESEL</b>			
1987/ (rear)—F-U150/350	60.1	13	P-19789	Camshaft, gear bearings and related parts	62	8	P-17456
Oil filler pipe installation				Crankshaft, ventilation system	66.1	5	P-20256
1980/85—E100/350	66	2	P-6767	Crankshaft, flywheel and related parts	62	6	P-24214
1986/ -E150/250	66	6	P-19436	Cylinder block and related parts	60	18	P-17453
Oil filter (spin-on type)	66	2	P-2384	Cylinder head, valves and related parts	62	7	P-17454
Oil pump	66	1	P-3736	Engine noise shield—Over 10,000# GVW	67	1	P-22259
Piston and connecting rod	62	3	P-3732	Engine supports -			
Valves, push rods and rocker arm cover	62	2	P-3726	1988/ (front and rear)—E250/350	60.1	7	P-17738
<b>8 CYL. 6.6L (400 C.I.D.)</b>				1988/ (front and rear)—F250/350, F(Super Duty)—2/W/D	60.1	6	P-17496
Camshaft, gear and bearings	62	3	P-3733	1988/ (front and rear)—F250/350-4/W/D	60.1	6	P-17497
Crankshaft and flywheel	62	4	P-3734	1989 (front and rear)—F59—stripped chassis	60.1	17	P-21289
Cylinder head, valves and related parts	62	4	P-3727	Oil cooler and related parts	66	4	P-17459
Cylinder block				Oil filler pipe installation—E250/350	93.1	2	P-17465
- external parts	60	9	P-16385	Oil filter (spin-on type) and related parts	66	4	P-17459
- internal parts	60	10	P-16386	Oil lever indicator - F59—stripped chassis	66	16	P-21298
- head - typical	62	4	P-3727	Oil pan and related parts	66	4	P-17458
Emission reduction system	66.1	1	P-10347	Oil pump and related parts	66	5	P-17460
Engine Assy.	60	4	P-8372	Piston, connecting rod and related parts	62	22	P-20724
Engine block immersion heater	60	8	P-11319	Valves, cylinder head and related parts	62	7	P-17454

INDEX

TITLE	SECTION	PAGE	ILLUS. NO.	TITLE	SECTION	PAGE	ILLUS. NO.
-------	---------	------	------------	-------	---------	------	------------

1980/ — Cont'd

8 CYL. 7.5L (460 C.I.D.)				8 CYL. 7.5L (460 C.I.D.) — Cont'd			
Camshaft, gear, bearings and related parts	62	3	P-3733	Oil cooler	66	9	P-18078
Crankshaft, flywheel and related parts	62	4	P-3734	1983/ E-F250/350	66	15	P-21294
Crankcase ventilation system				Oil cooler and oil level indicator	66		
1980/87 — exc. E.F.I.	66.1	4	P-17701	F53—stripped chassis			
1987 — E.F.I.	66.1	7	P-20658	Oil filler pipe installation			
1988/ — E250/350—E.F.I.	66.1	9	P-22129	1980/87—E100/350	66	2	P-6767
— F250/350—E.F.I.	66.1	8	P-22128	1988/ —E250/350	66	14	P-21198
Cylinder block				1989 —F53—stripped chassis	66	16	P-21307
— external parts	60	6	P-16387	Oil filter (spin-on type) and related parts			
— internal parts	60	5	P-16388	— without adapter	66	2	P-2384
Cylinder head, valves and related parts	62	4	P-3727	— with adapter	66	3	P-15008
Emission Reduction	66.1	4	P-17701	Oil pump and related parts	66	1	P-3736
Engine assy.	60	7	P-8403	Piston, connecting rod and related parts	62	3	P-3732
Engine block immersion heater	60	8	P-11319	Valves, push rods, rocker arm cover	62	2	P-3726
Engine supports —							
1980/ (front and rear)—E250/350	60.1	2	P-11552				
1983/ (front and rear)—	60.1	6	P-17496				
F250/350, F(Super Duty)—2/W/D							
1983/84 (front and rear)—	60.1	6	P-17497				
F250/350—4/W/D							
1985/86 (front and rear)—	60.1	11	P-19097				
F250/350—4/W/D							
1989 (front and rear)—	60.1	17	P-21289				
F53—stripped chassis							

1980/89  
LIGHT TRUCK

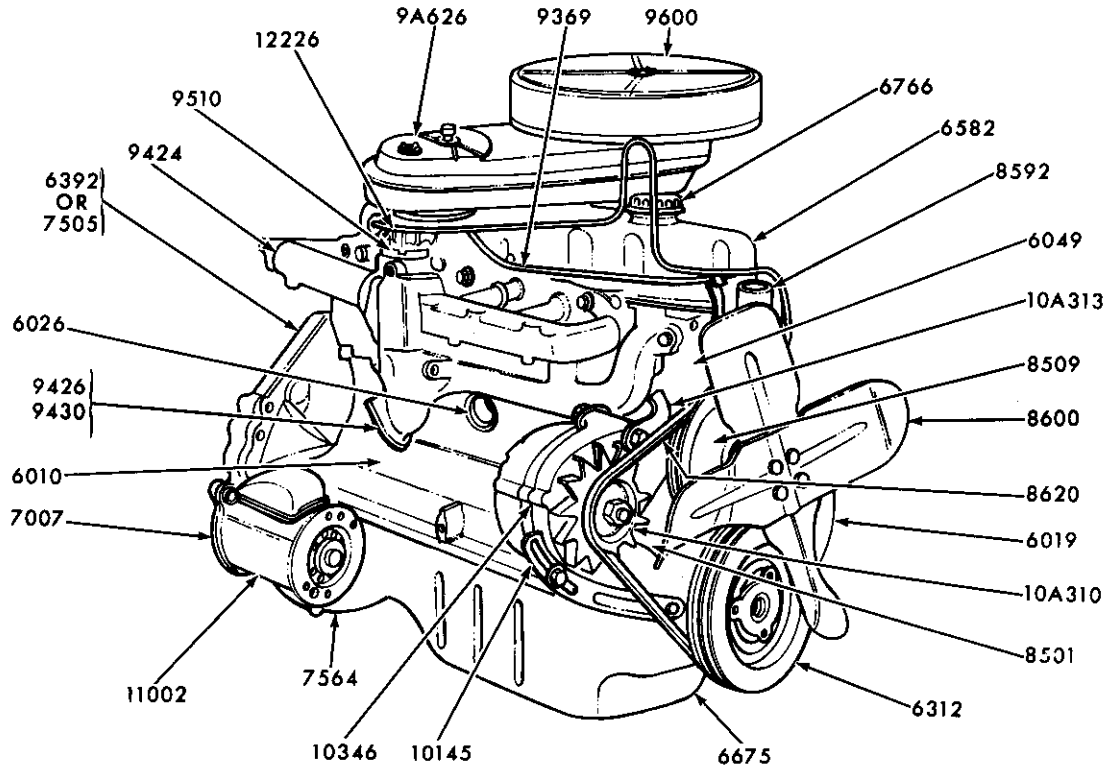

RIGHT-FRONT VIEW

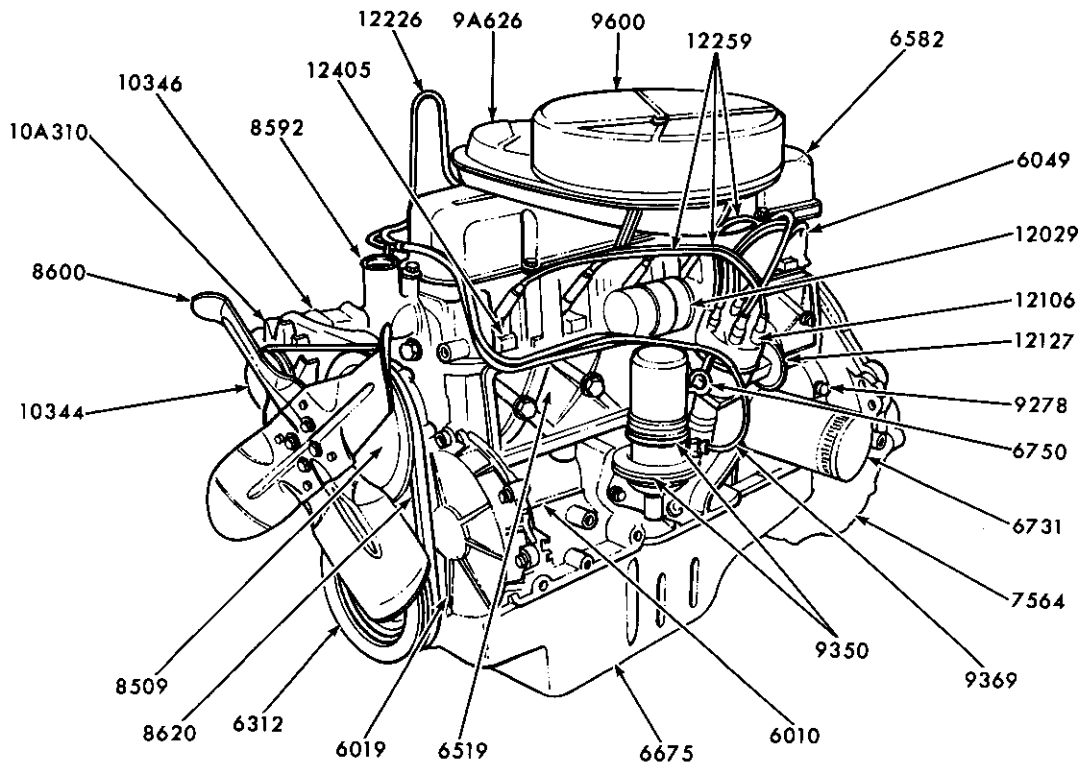

LEFT-FRONT VIEW

P-8400

ENGINE ASSY. - TYPICAL  
1980/ 6 CYL. 300 (4.9L)

1980/89  
LIGHT TRUCK

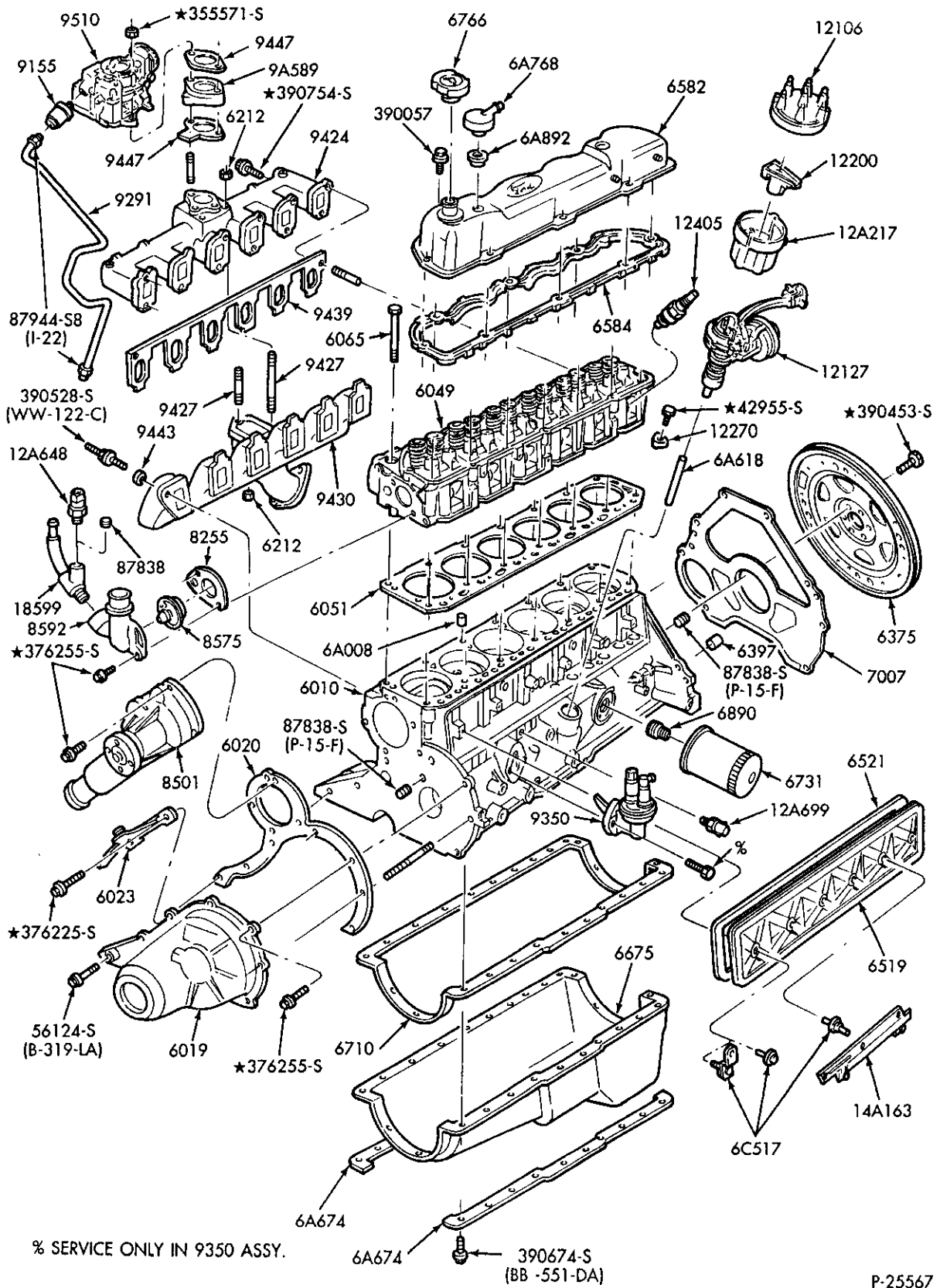

CYLINDER BLOCK and RELATED PARTS (EXTERNAL)  
1980/ 6 CYL. 4.9L

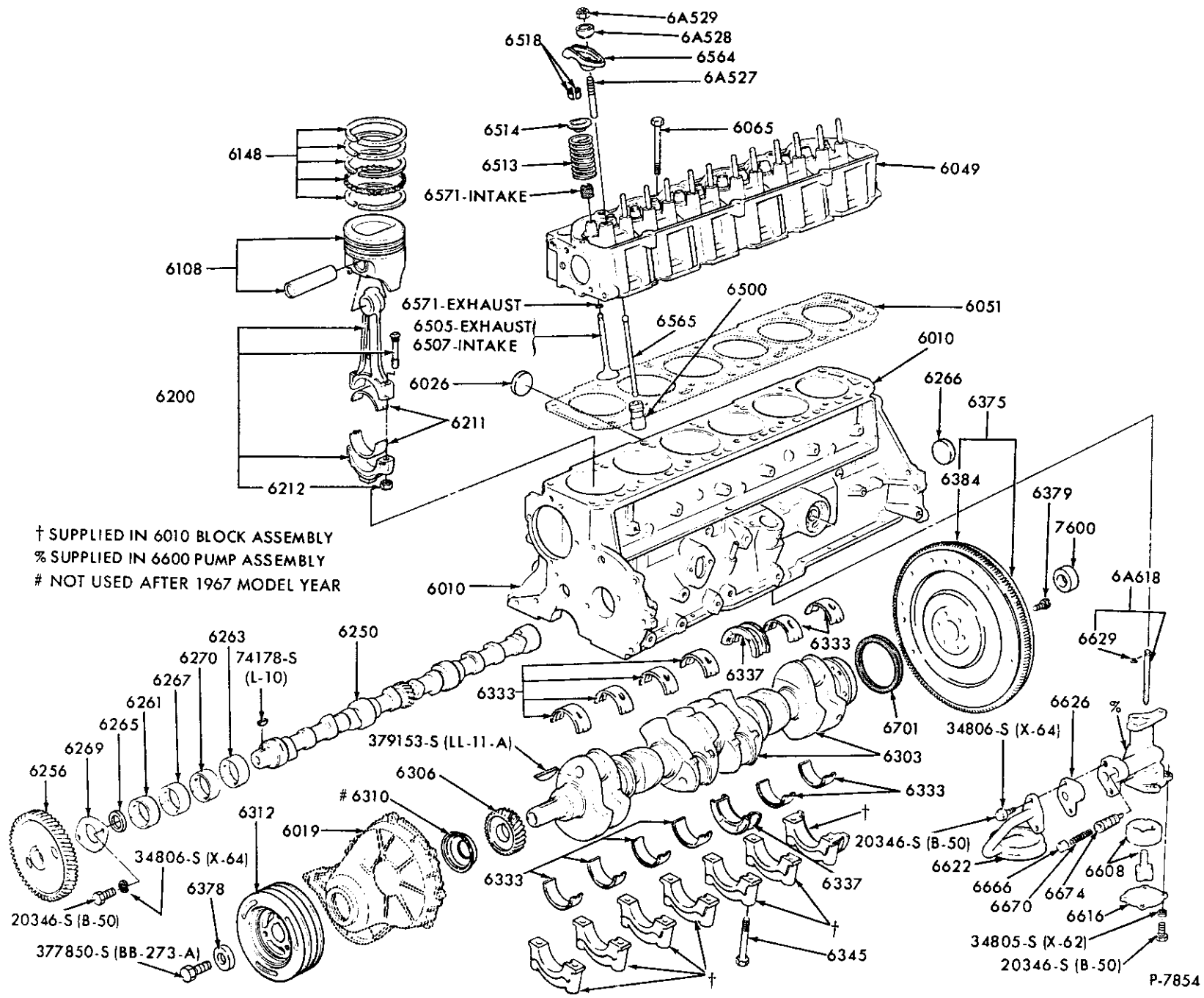

† SUPPLIED IN 6010 BLOCK ASSEMBLY  
% SUPPLIED IN 6600 PUMP ASSEMBLY  
# NOT USED AFTER 1967 MODEL YEAR

CYLINDER BLOCK and RELATED PARTS (INTERNAL)  
1980/ 6 CYL. 300 (4.9L)

P-7854

1980/89  
LIGHT TRUCK

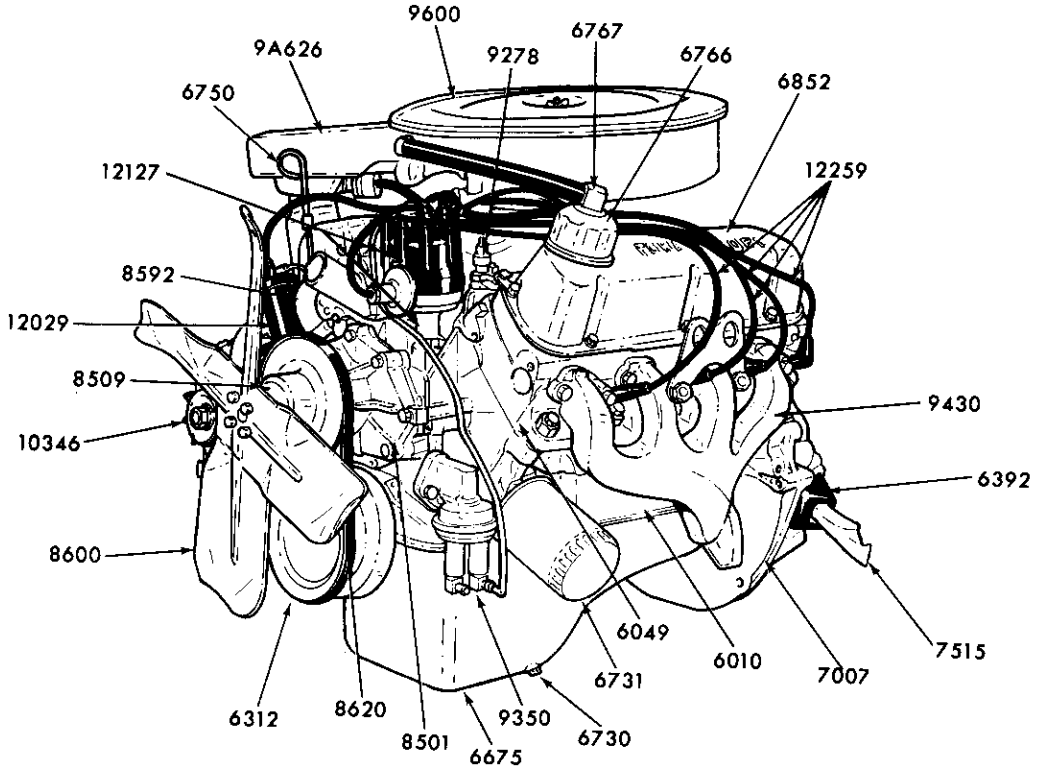

LEFT FRONT VIEW

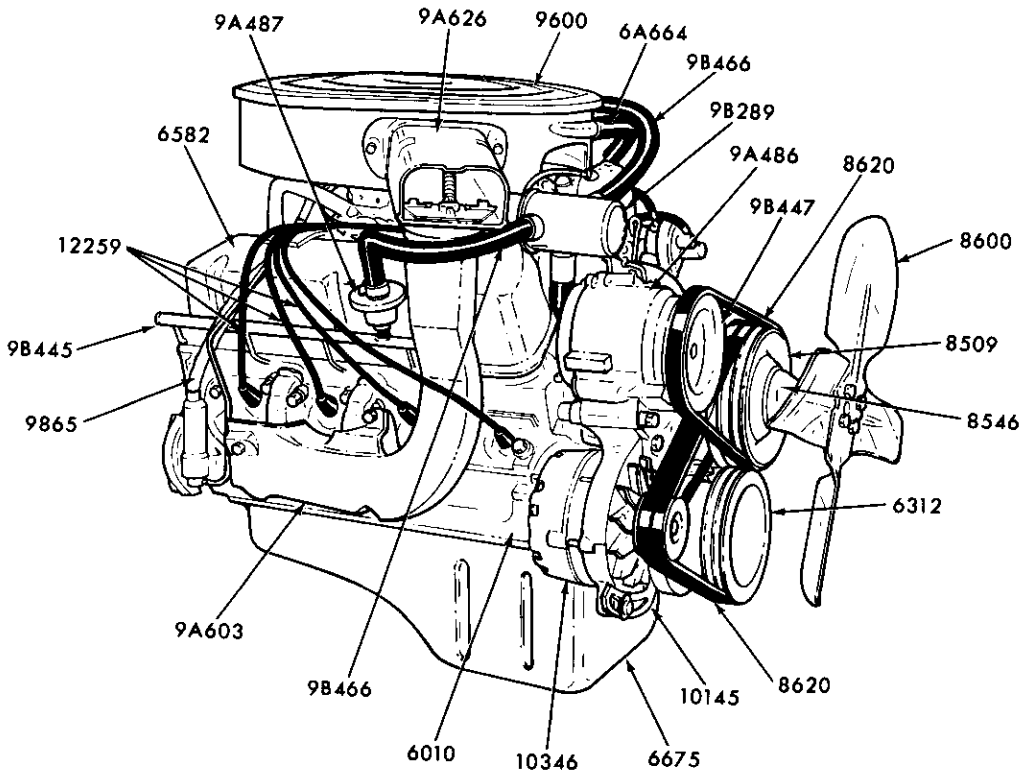

ENGINE ASSY. - TYPICAL

1980/ 8 CYL. 255 (4.2L), 302 (5.0L), 351M (5.8L), 351W (5.8L) and 400 (6.6L)

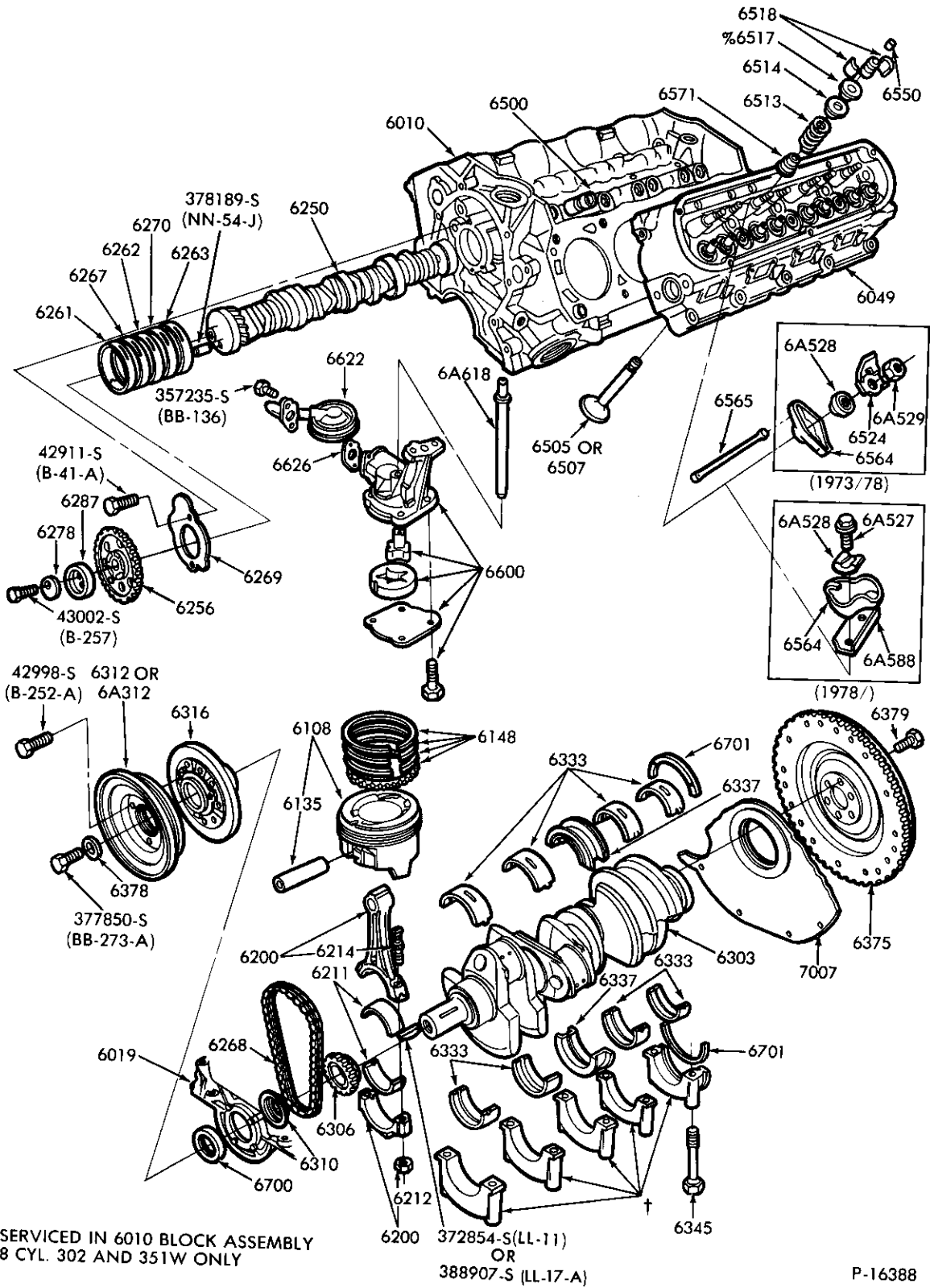

CYLINDER BLOCK and RELATED PARTS (INTERNAL)  
1980/ 8 CYL. 255 (4.2L), 302 (5.0L), 351W (5.8L) and 460 (7.5L)

1980/89  
LIGHT TRUCK

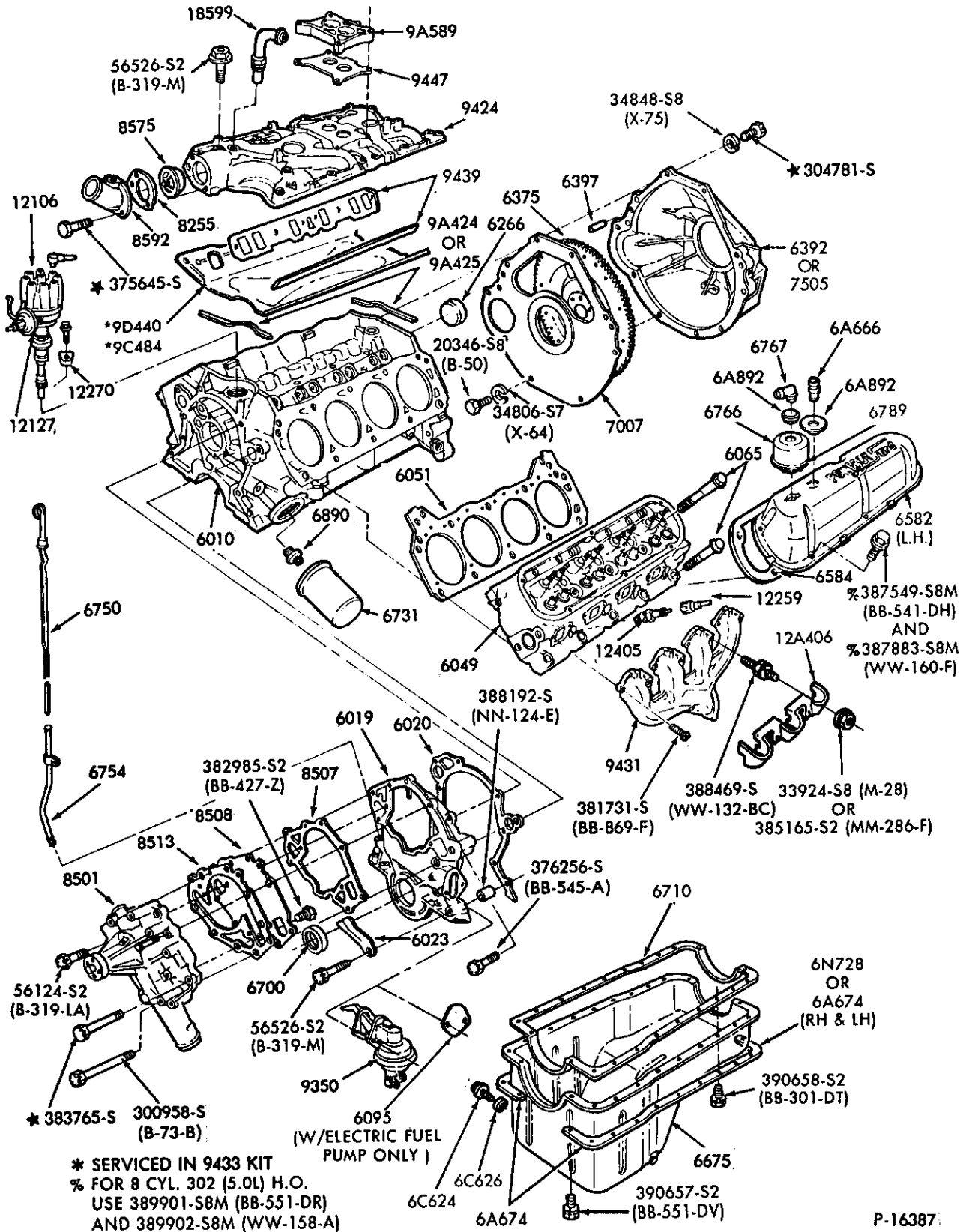

P-16387

CYLINDER BLOCK and RELATED PARTS (EXTERNAL)  
1980/ 8 CYL. 255 (4.2L), 302 (5.0L), 351W (5.8L) and 460 (7.5L)



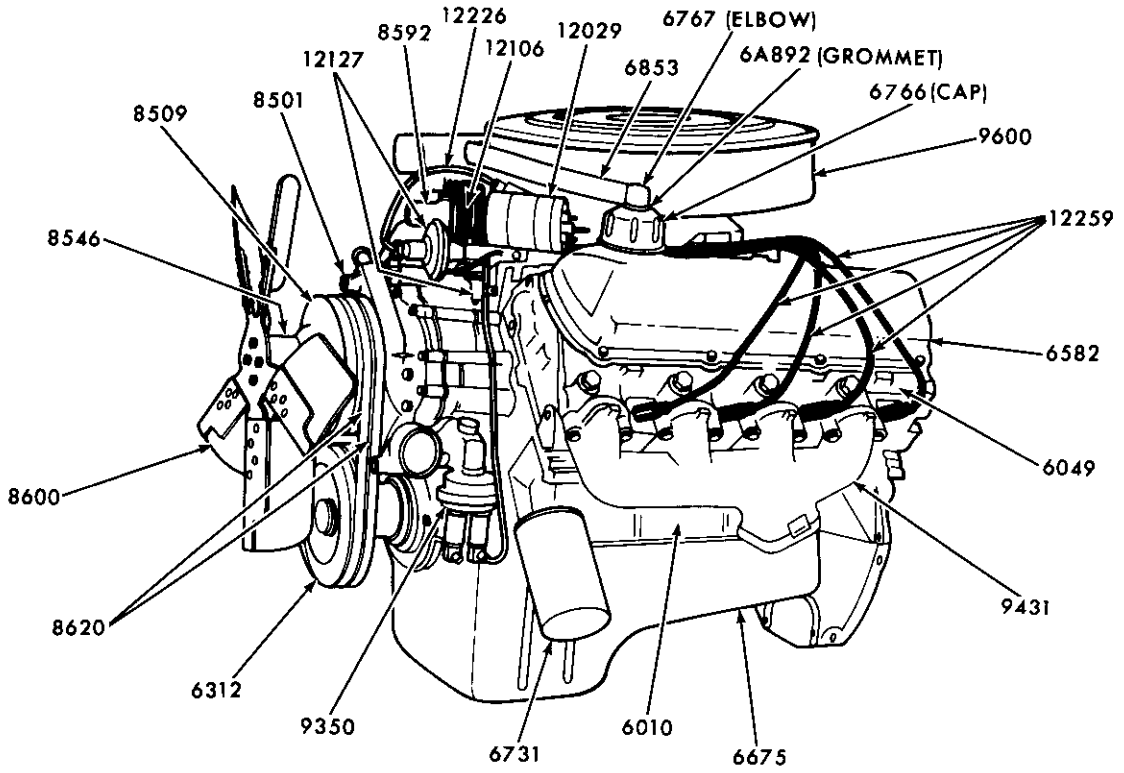

LEFT-FRONT VIEW

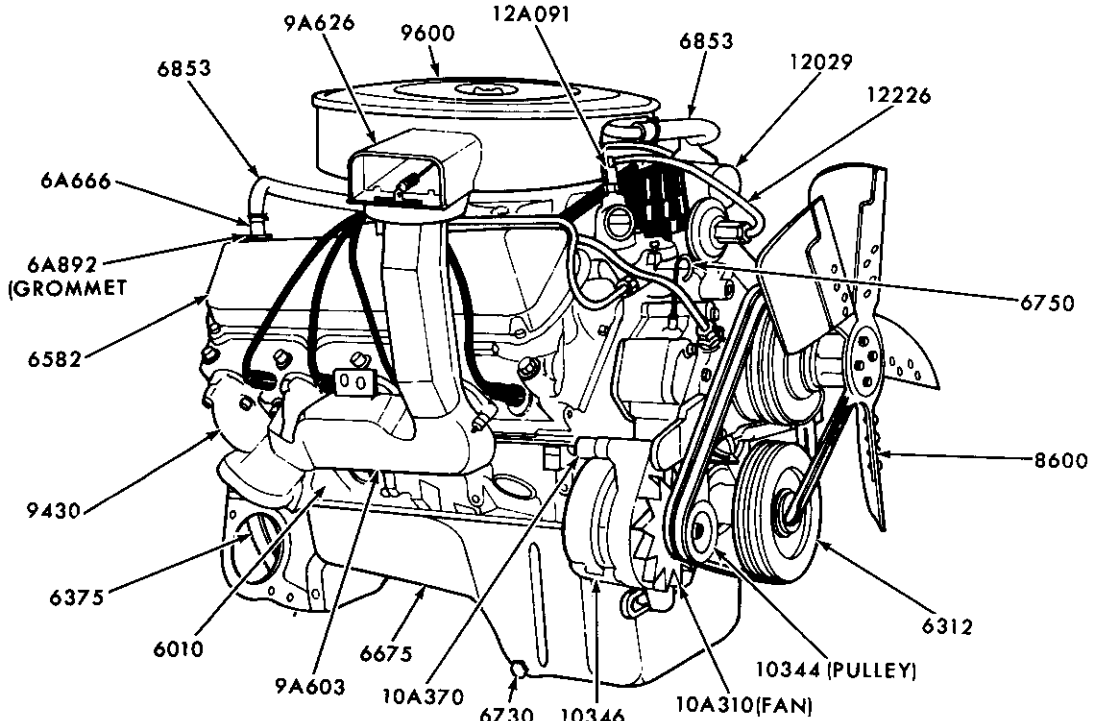

RIGHT-FRONT VIEW

P-8403

ENGINE ASSY. - TYPICAL  
1980/ 8 CYL. 460 (7.5L)

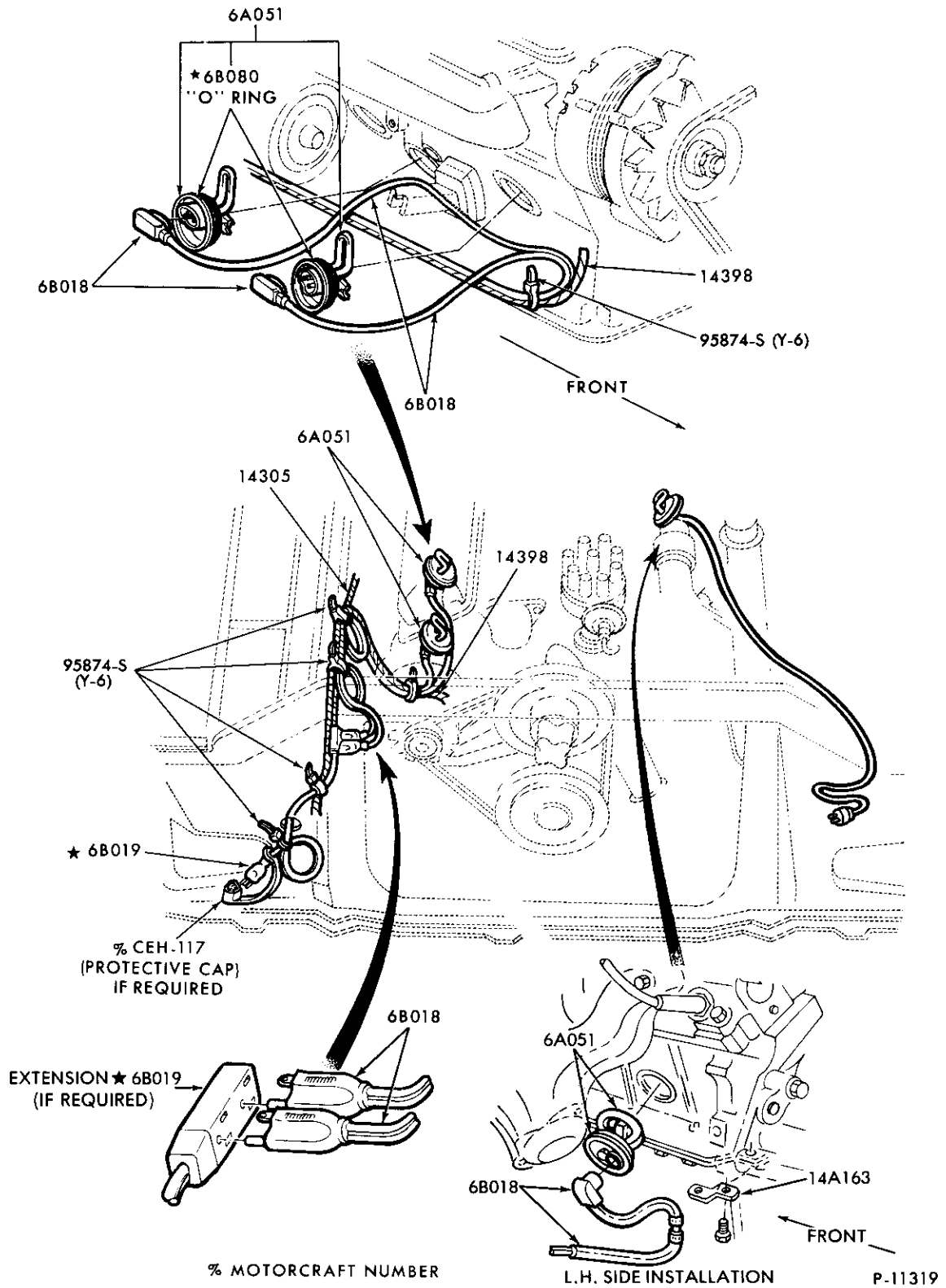

ENGINE BLOCK IMMERSION HEATER – TYPICAL  
1980/ 6 CYL. and 8 CYL.



1980/89 LIGHT TRUCK

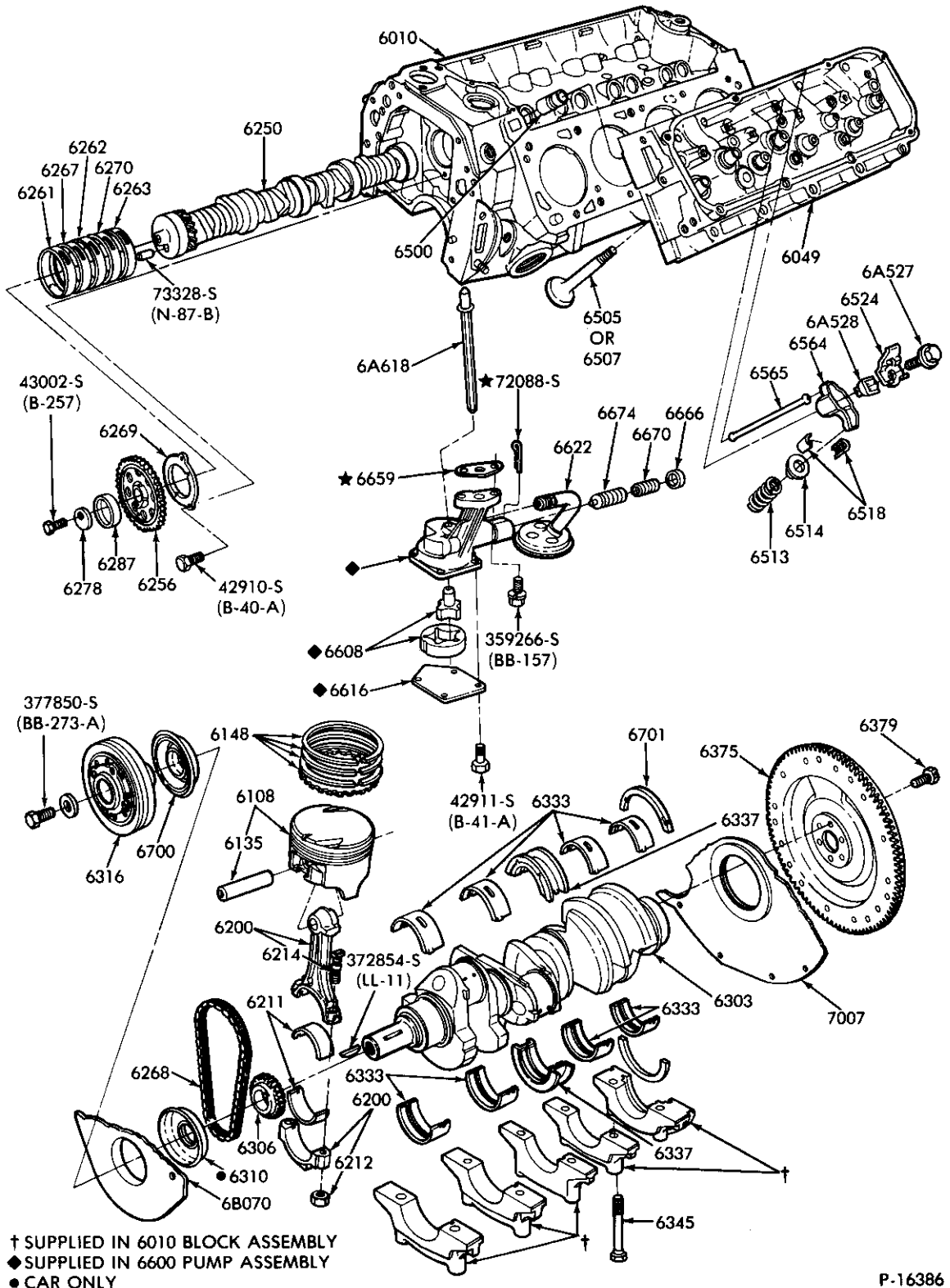

P-16386

CYLINDER BLOCK and RELATED PARTS (INTERNAL) – TYPICAL  
 1980/82 8 CYL. 351M (5.8L) and 400 (6.6L)

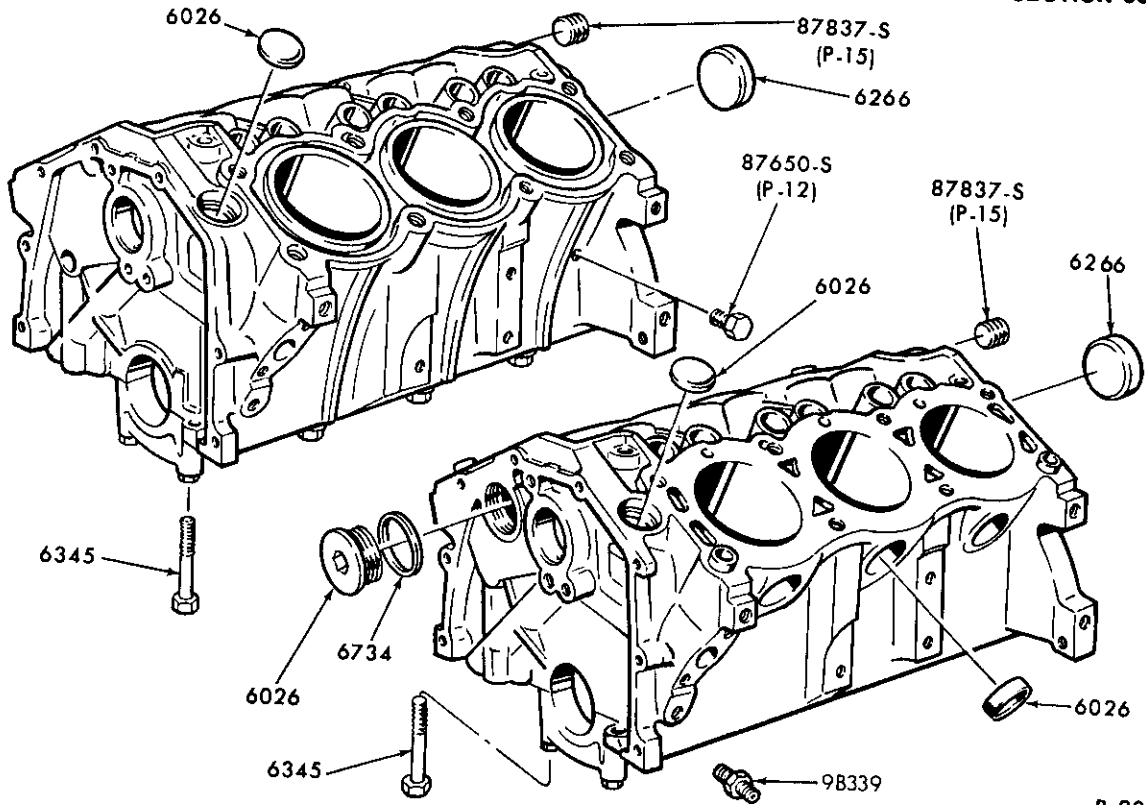

P-9034

ENGINE CYLINDER BLOCK PLUGS  
1983/86 6 CYL. 171 (2.8L) and 1986/ 177 (2.9L)

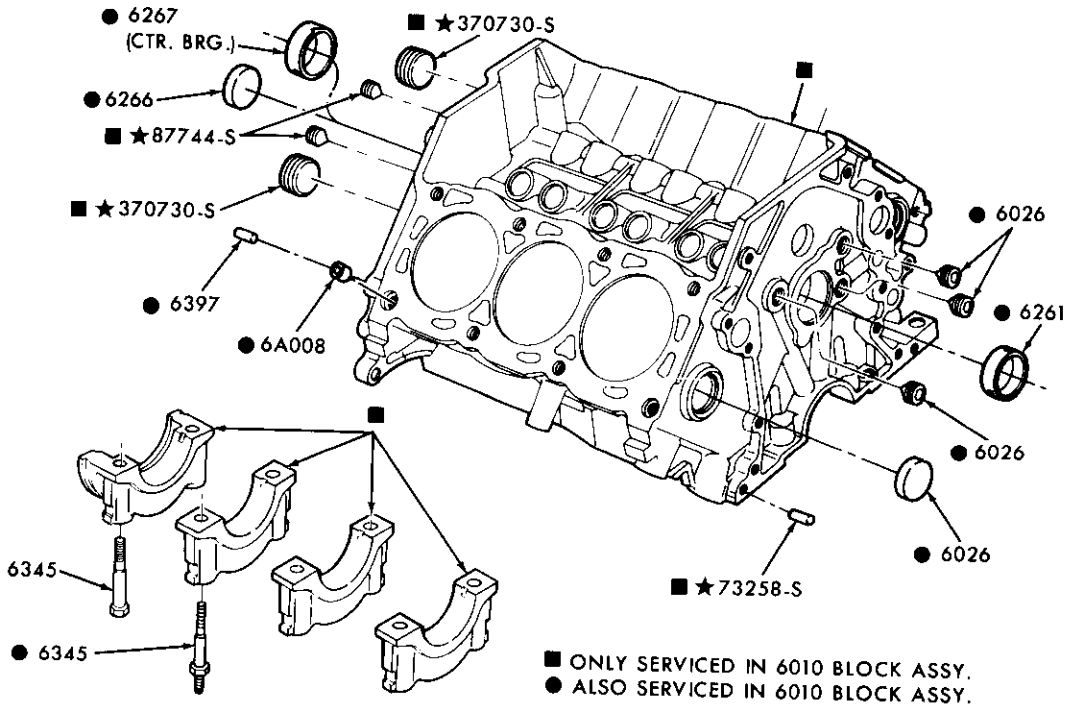

P-17025

ENGINE CYLINDER BLOCK PLUGS  
1982/83 6 CYL. 230 (3.8L)

1980/89  
LIGHT TRUCK

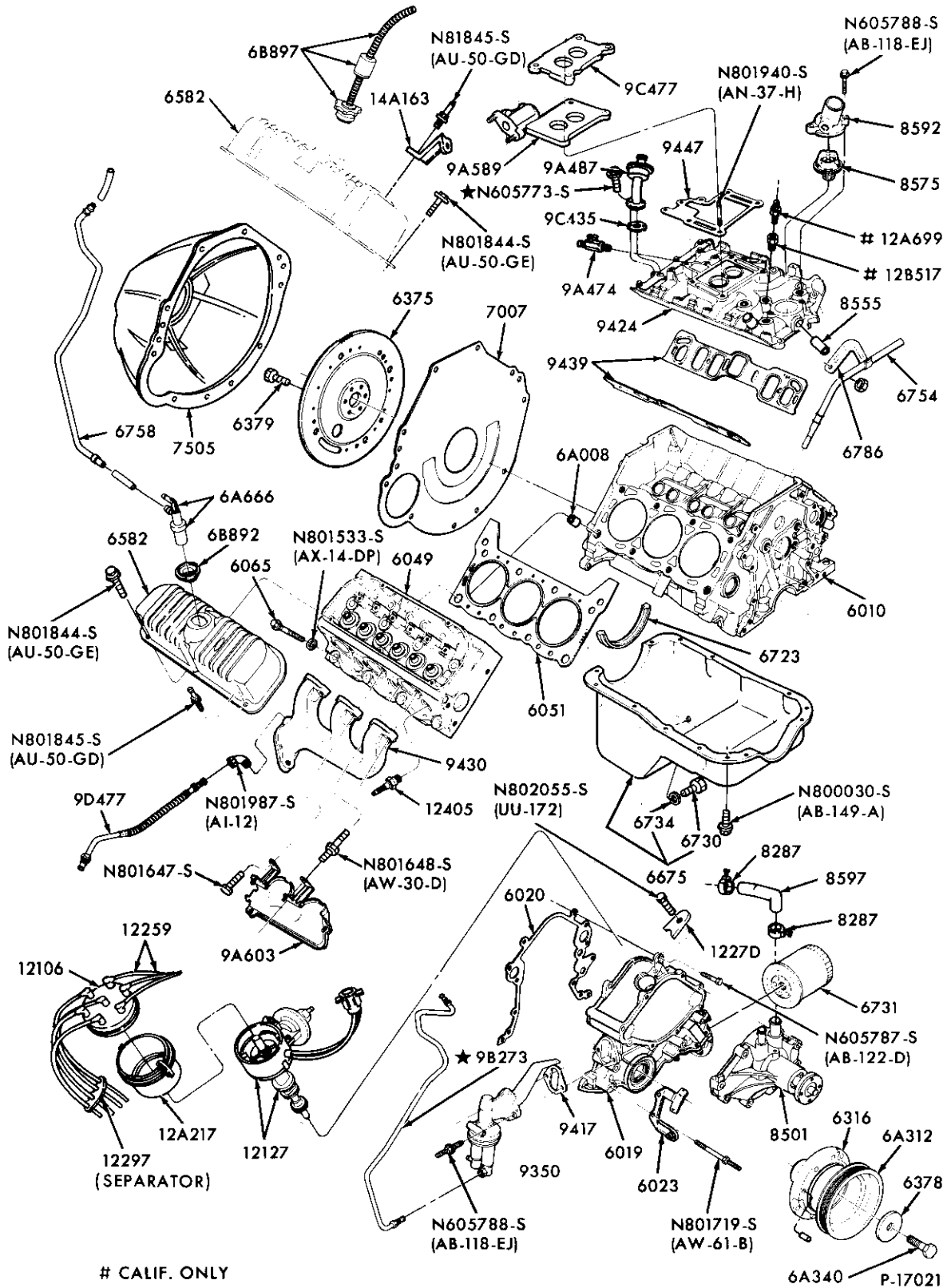

CYLINDER BLOCK and RELATED PARTS (EXTERNAL)  
1982/83 6 CYL. 230 (3.8L)

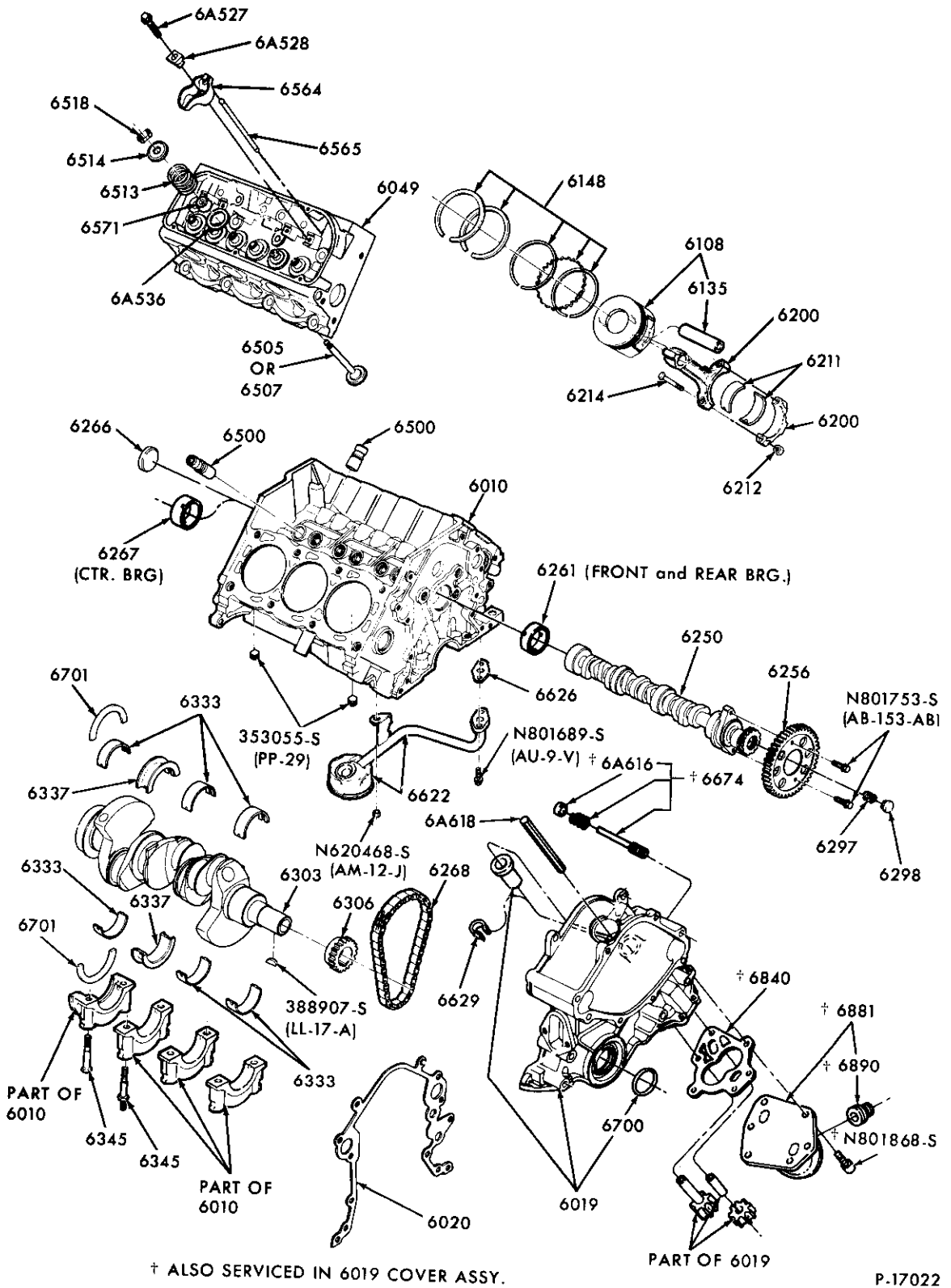

CYLINDER BLOCK and RELATED PARTS (INTERNAL)  
1982/83 6 CYL. 230 (3.8L)

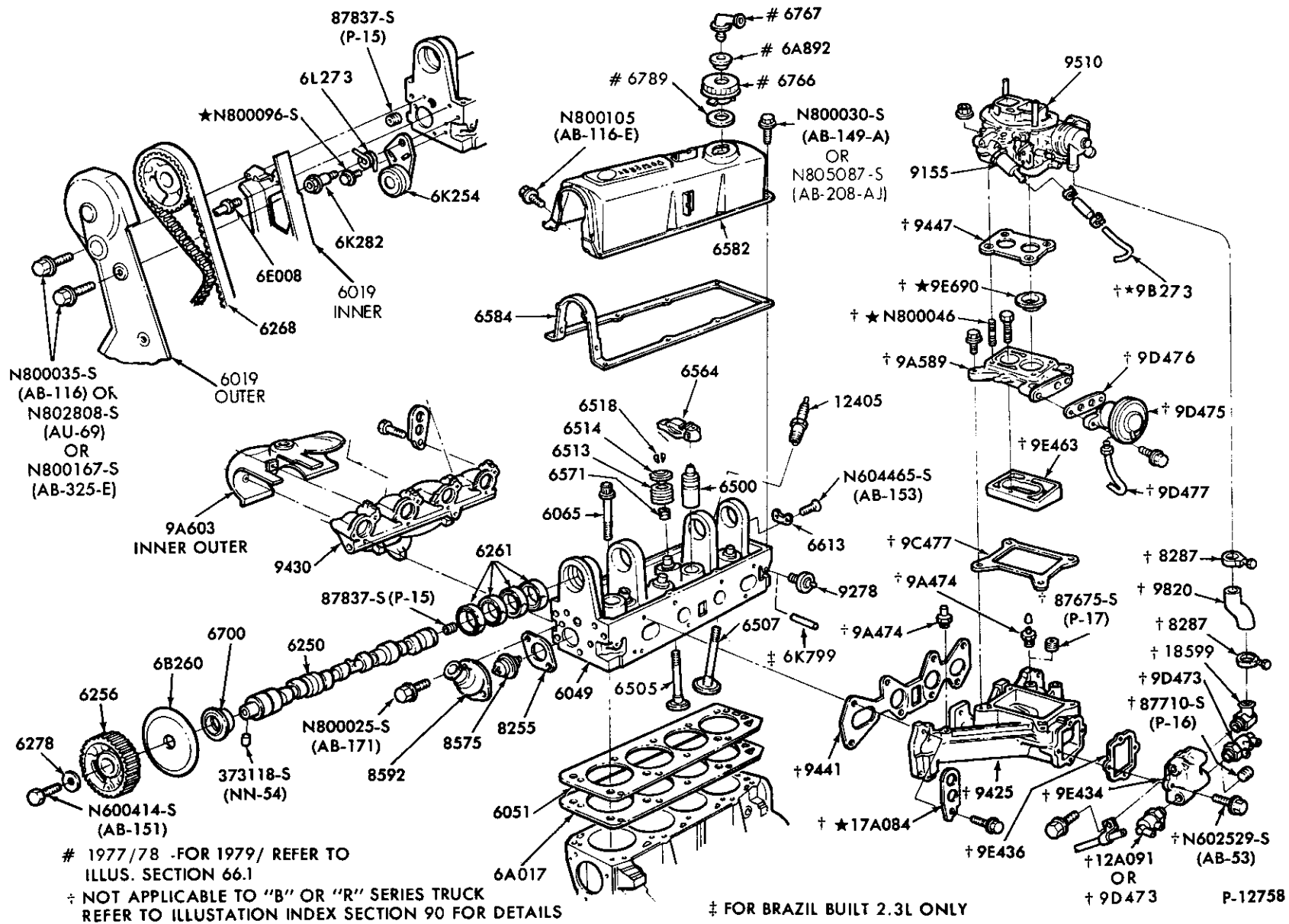

ENGINE PARTS (EXTERNAL - TYPICAL)  
1983/88 4 CYL. 122 (2.0L) and 140 (2.3L)

# 1977/78 -FOR 1979/ REFER TO ILLUS. SECTION 66.1  
† NOT APPLICABLE TO "B" OR "R" SERIES TRUCK REFER TO ILLUSTRATION INDEX SECTION 90 FOR DETAILS

‡ FOR BRAZIL BUILT 2.3L ONLY



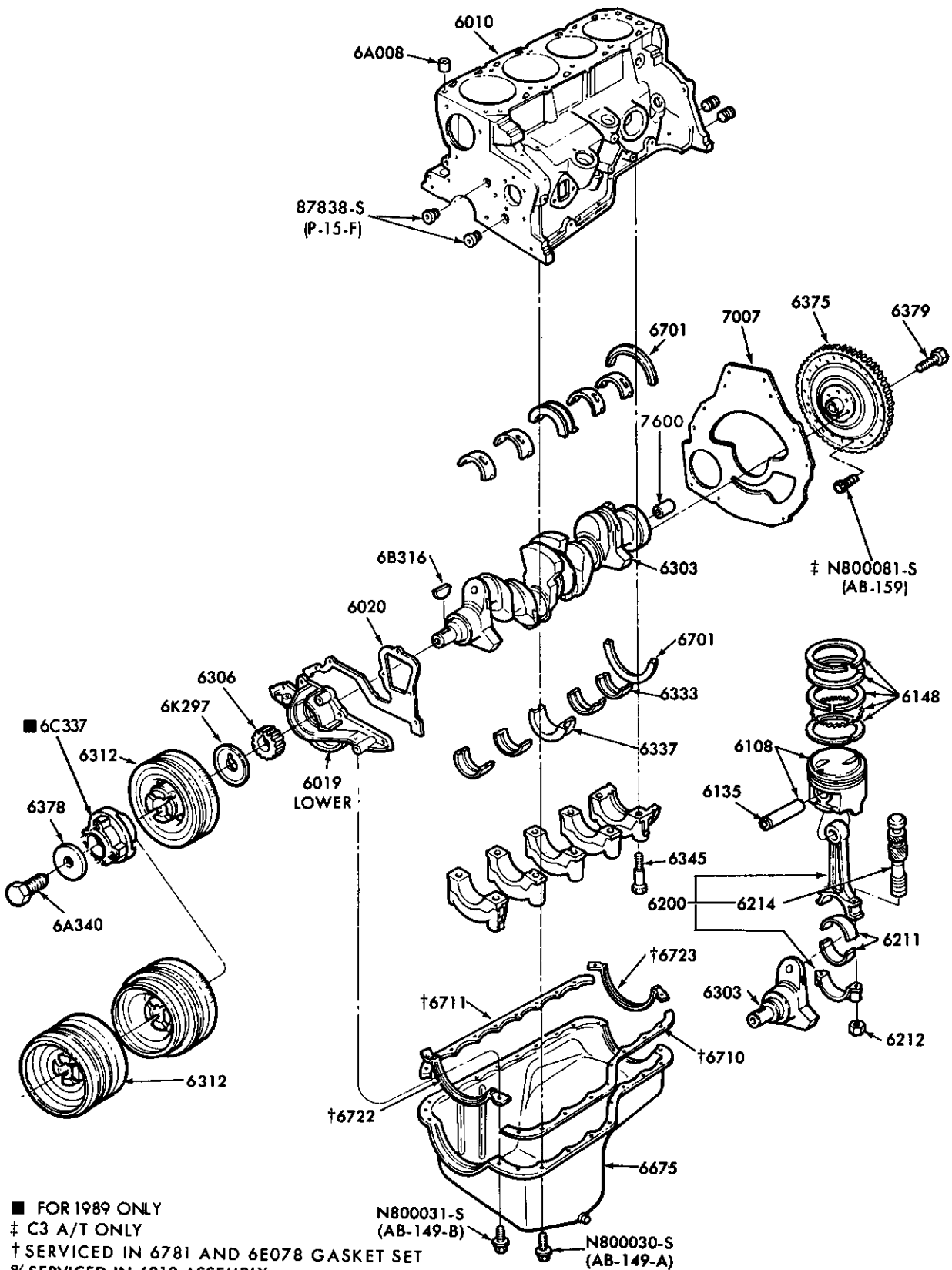

- FOR 1989 ONLY
- ‡ C3 A/T ONLY
- † SERVICED IN 6781 AND 6E078 GASKET SET
- %SERVICED IN 6010 ASSEMBLY
- USE 373118-S (NN-54)

P-12757

ENGINE PARTS (INTERNAL - LOWER) - TYPICAL  
1983/88 4 CYL. 122 (2.0L) and 140 (2.3L)

1980/89 LIGHT TRUCK

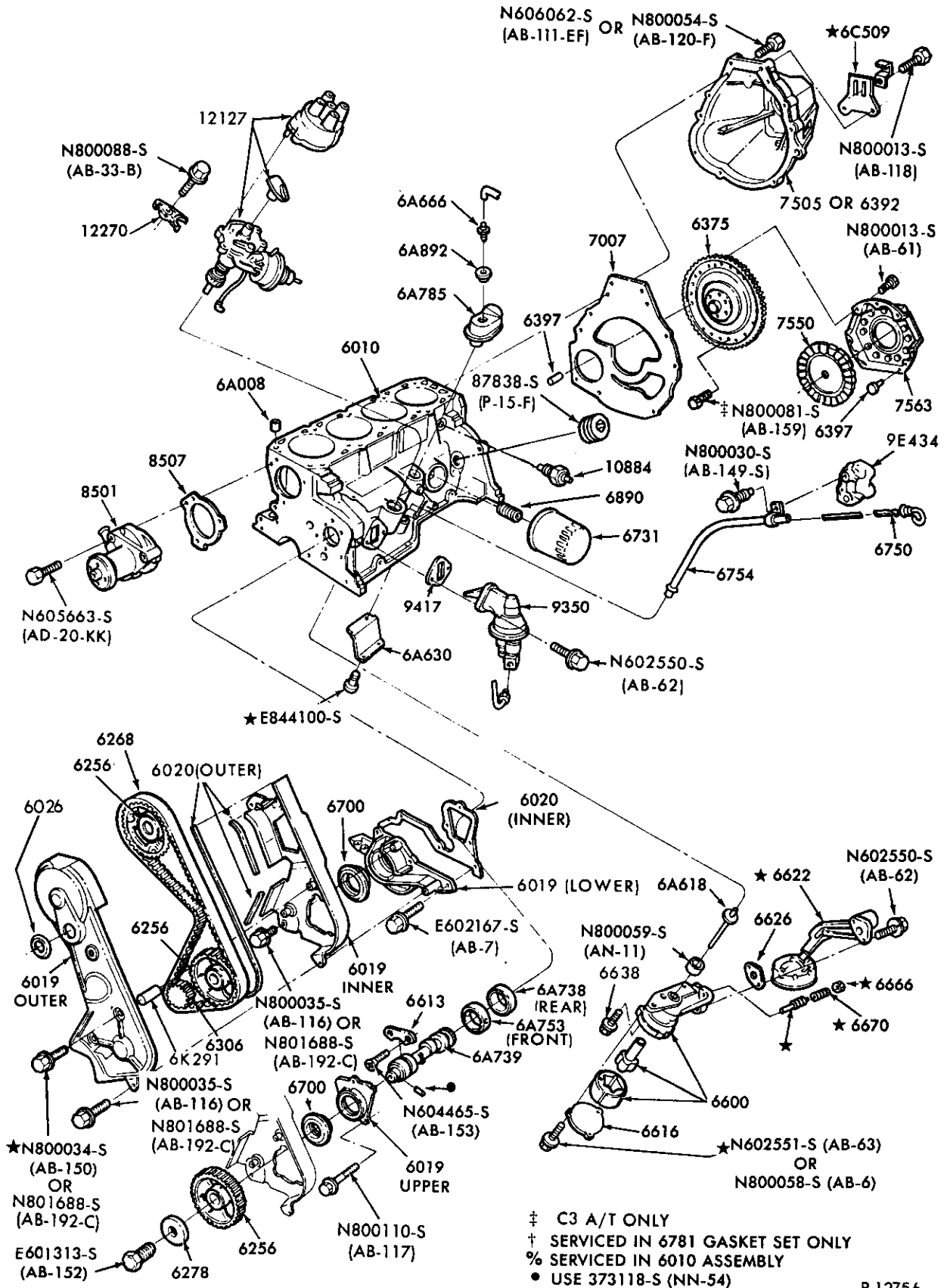

‡ C3 A/T ONLY  
 † SERVICED IN 6781 GASKET SET ONLY  
 % SERVICED IN 6010 ASSEMBLY  
 • USE 373118-S (NN-54)

ENGINE PARTS (INTERNAL - UPPER) - TYPICAL  
 1983/88 4 CYL. 122 (2.0L) and 140 (2.3L)

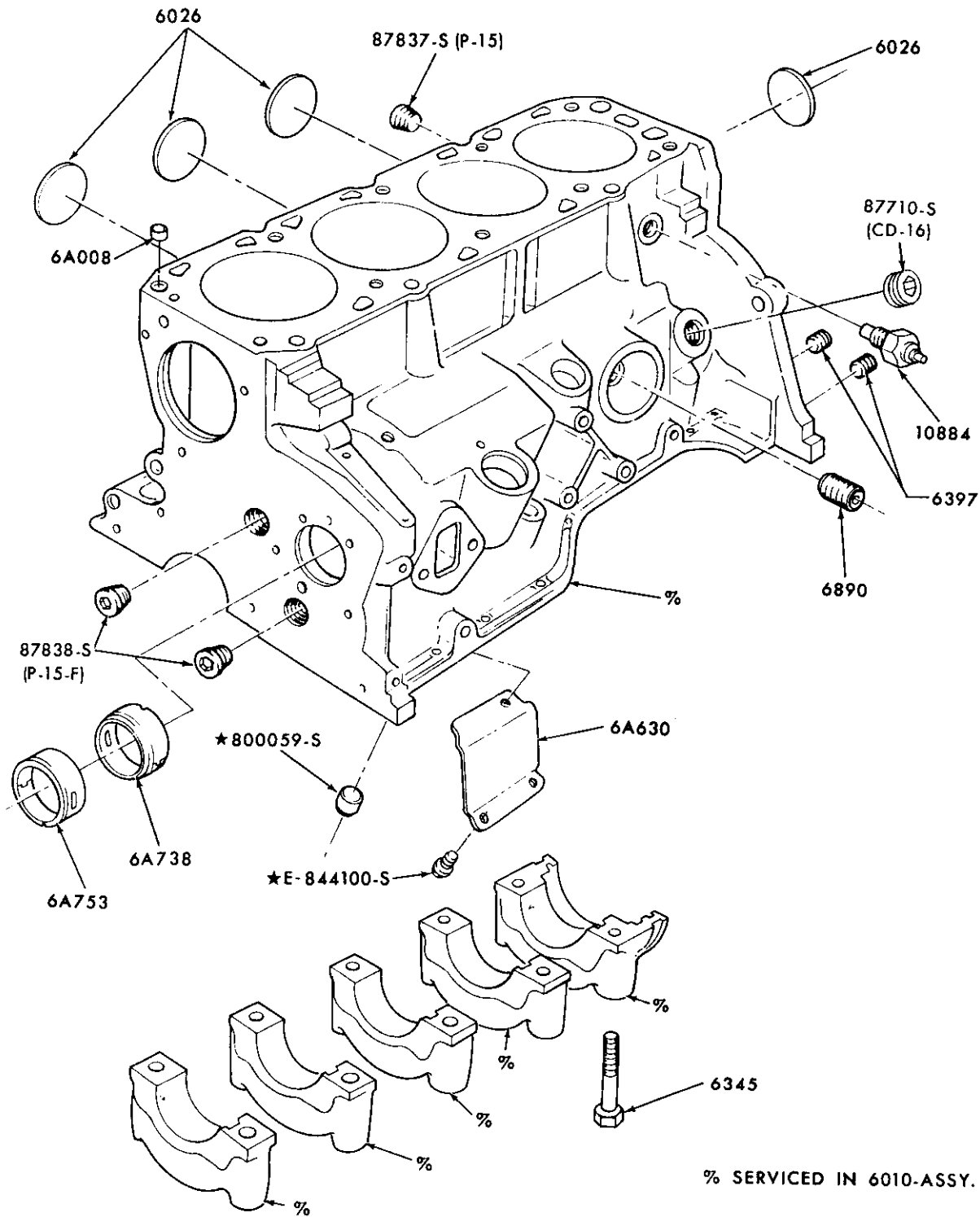

% SERVICED IN 6010-ASSY.

P-10936

ENGINE CYLINDER BLOCK PLUGS - TYPICAL  
1983/88 4 CYL. 122 (2.0L) and 140 (2.3L)

COPYRIGHT © 1994 - FORD MOTOR - DEARBORN, MICHIGAN  
COMPANY

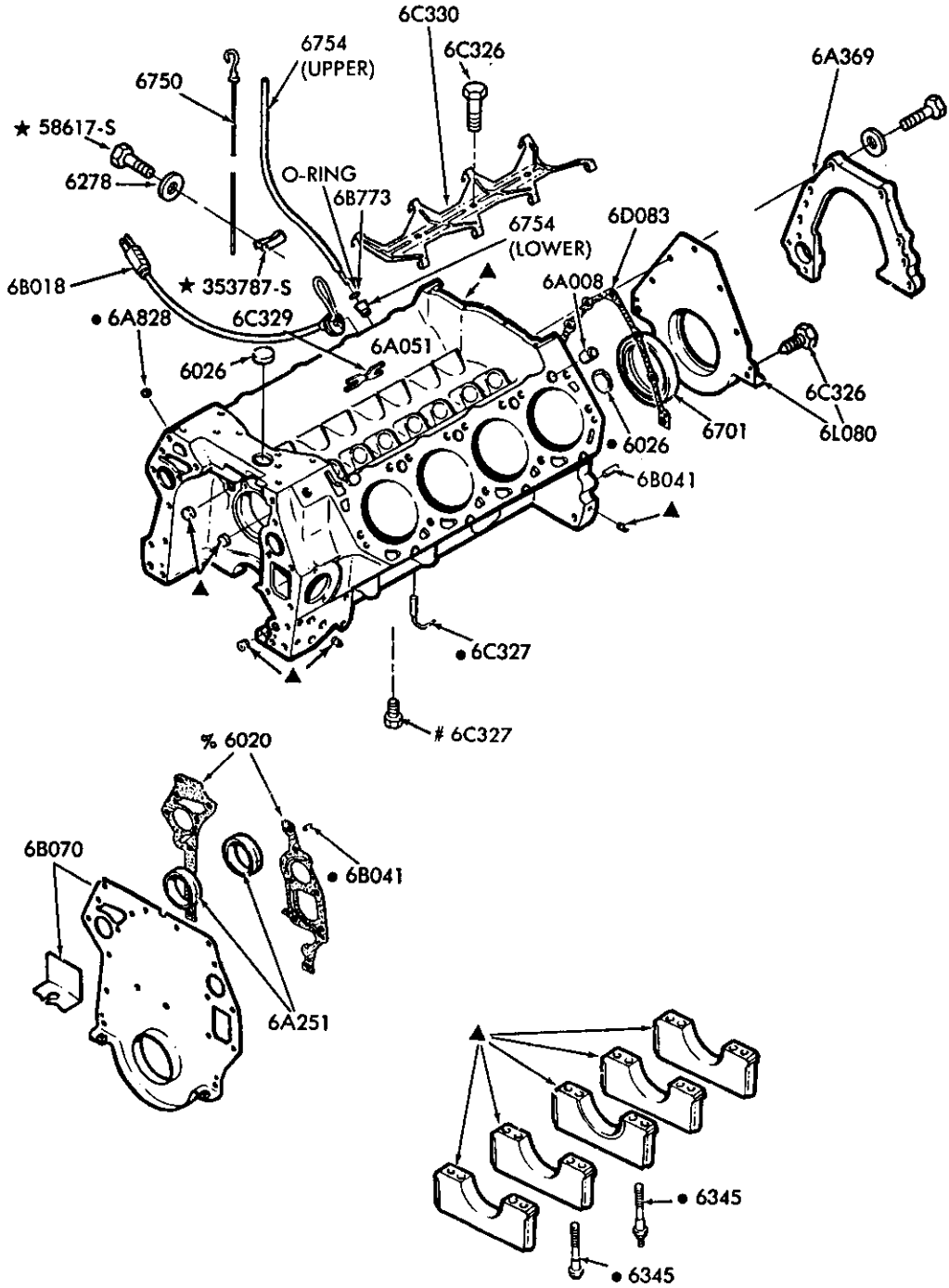

- % ALSO INCLUDES 8507 WATER PUMP GASKET
- ALSO SERVICED IN 6010 BLOCK ASSY.
- ▲ ONLY SERVICED IN 6010 BLOCK ASSY.
- # FROM ENGINE SERIAL NUMBER 237016

P-17453

CYLINDER BLOCK and RELATED PARTS  
1983/ 8 CYL. 420 (6.9L) and 446 (7.3L) DIESEL

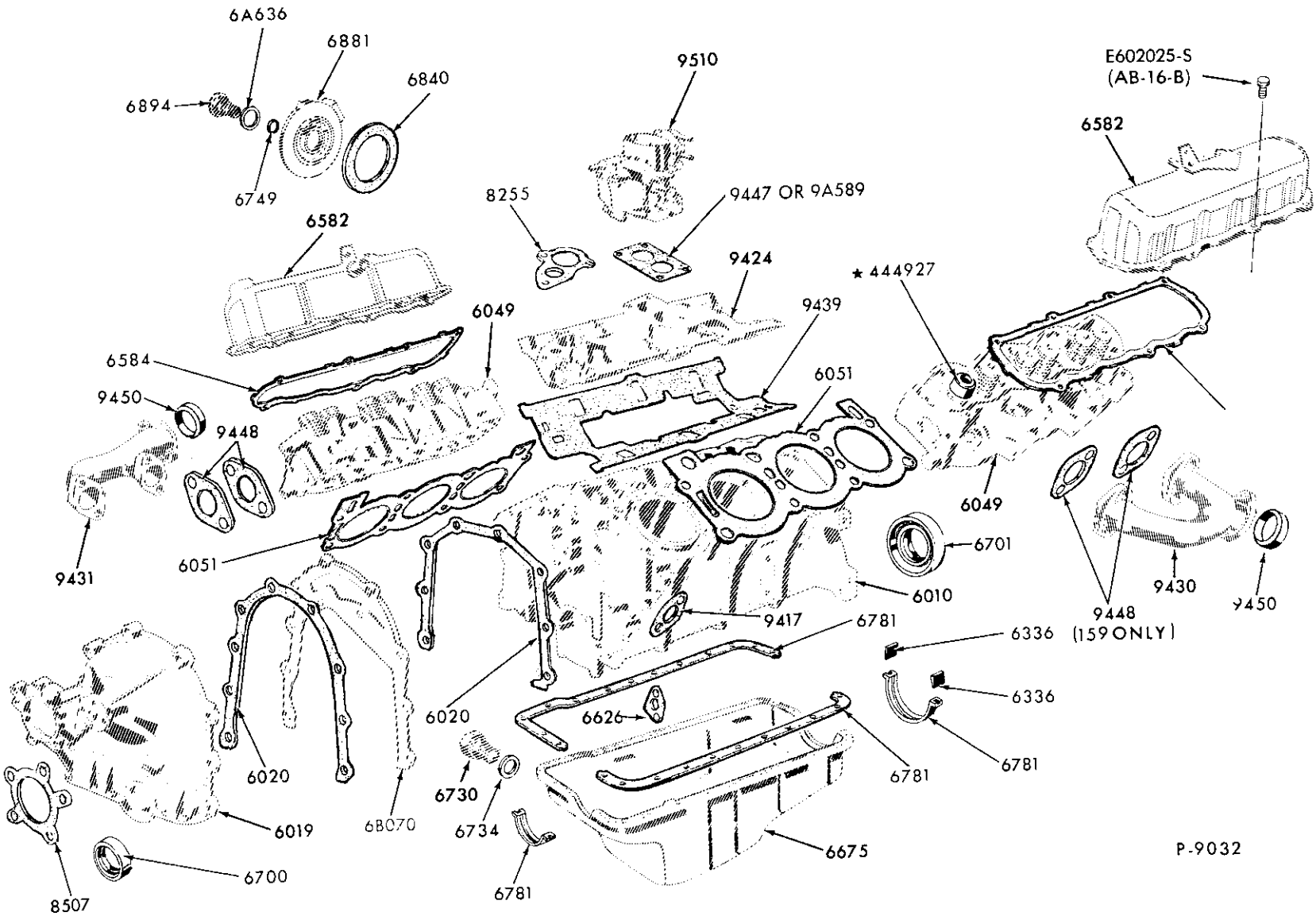

P-9032

GASKETS and RELATED ENGINE PARTS -- TYPICAL  
1983/86 6 CYL. 171 (2.8L) and 1986/ 177 (2.9L)

MARCH, 1994

COPYRIGHT © 1994

FORD MOTOR  
COMPANY

—DEARBORN, MICHIGAN

FINAL ISSUE

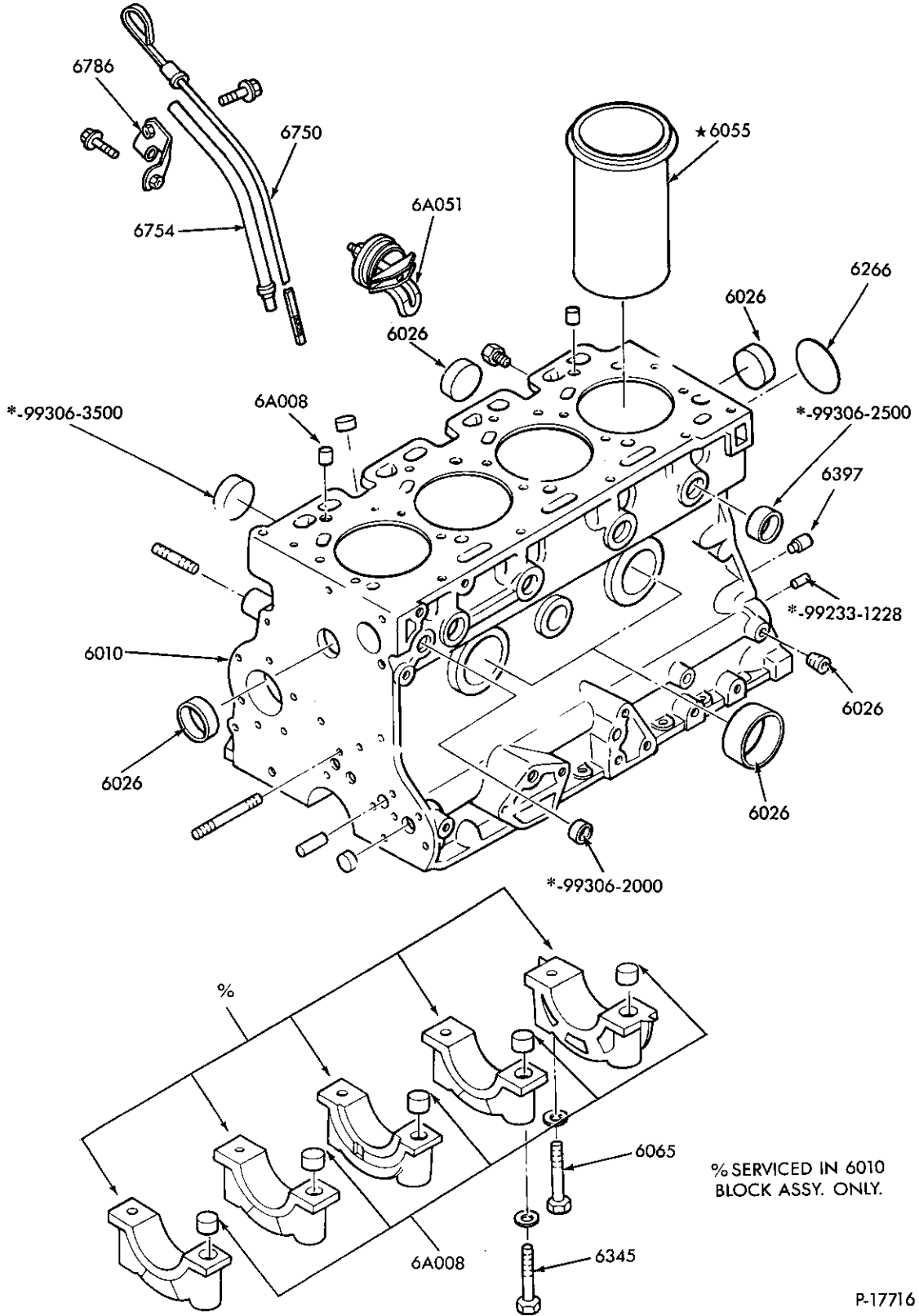

P-17716

ENGINE CYLINDER BLOCK PLUGS  
1983/84 4 CYL. 134 (2.2L) DIESEL

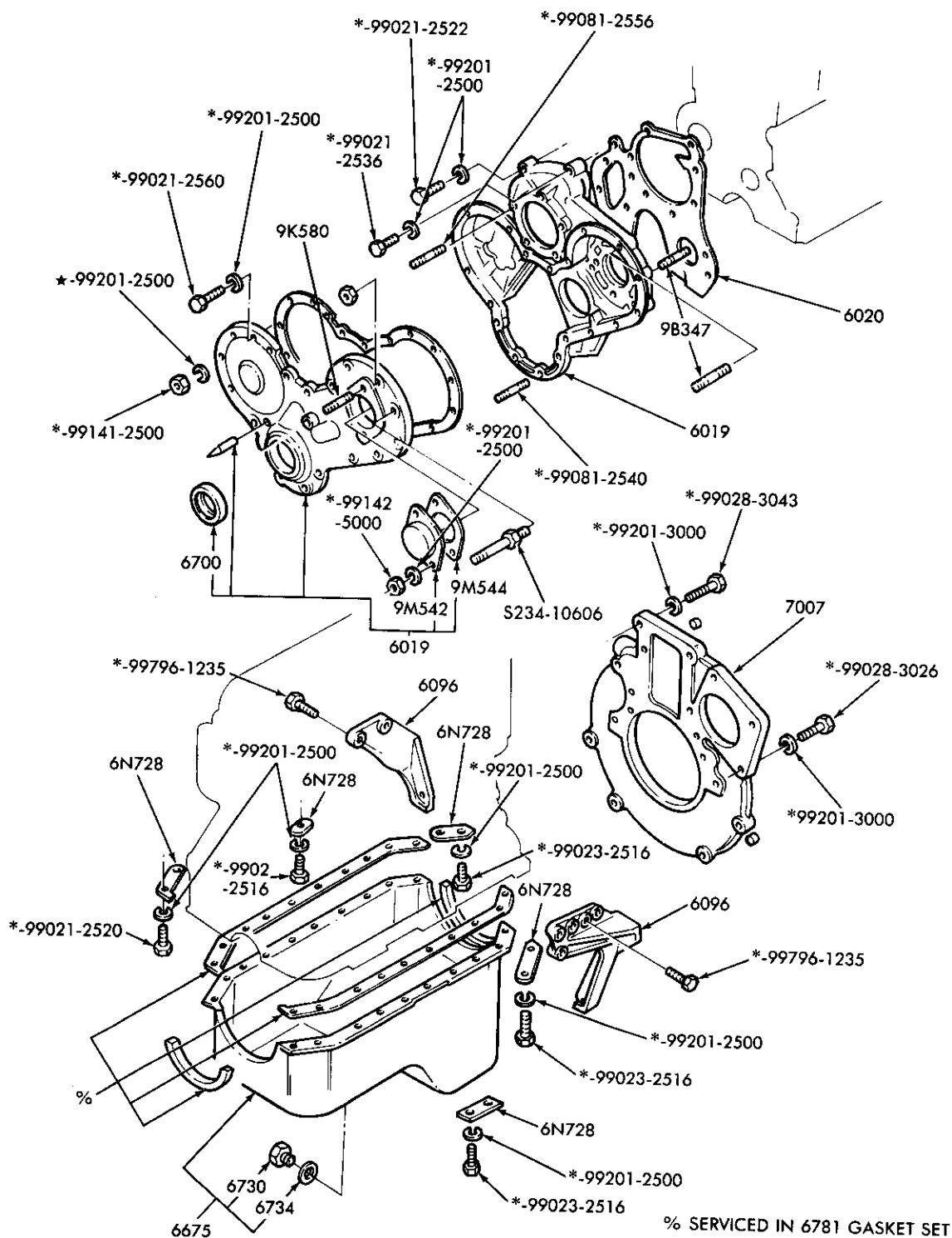

P-17720

ENGINE OIL PAN, TIMING GEAR COVER and RELATED PARTS  
1983/84 4 CYL. 134 (2.2L) DIESEL

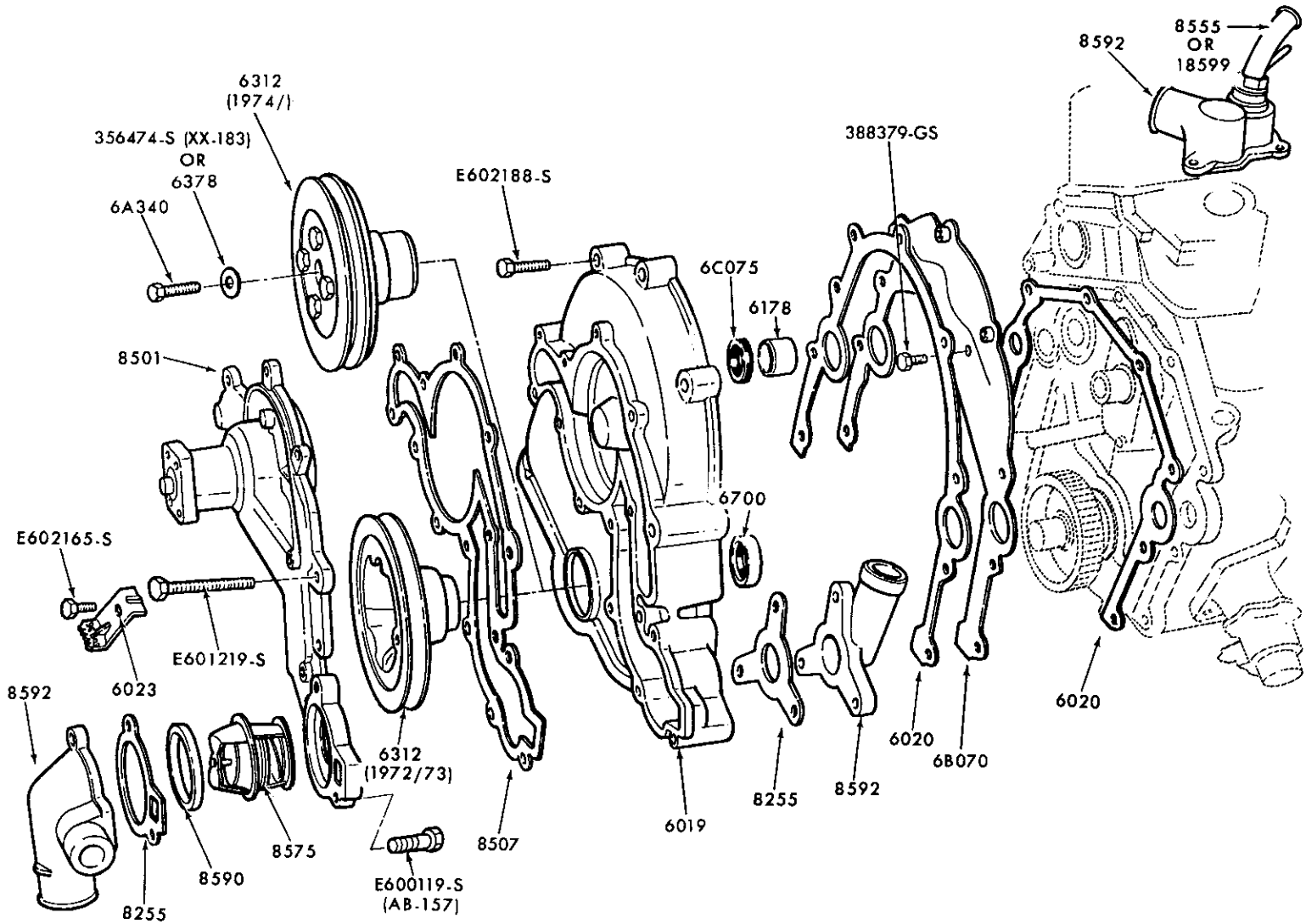

ENGINE TIMING GEAR COVER, THERMOSTAT HOUSING and RELATED PARTS  
1983/86 6 CYL. 171 (2.8L)



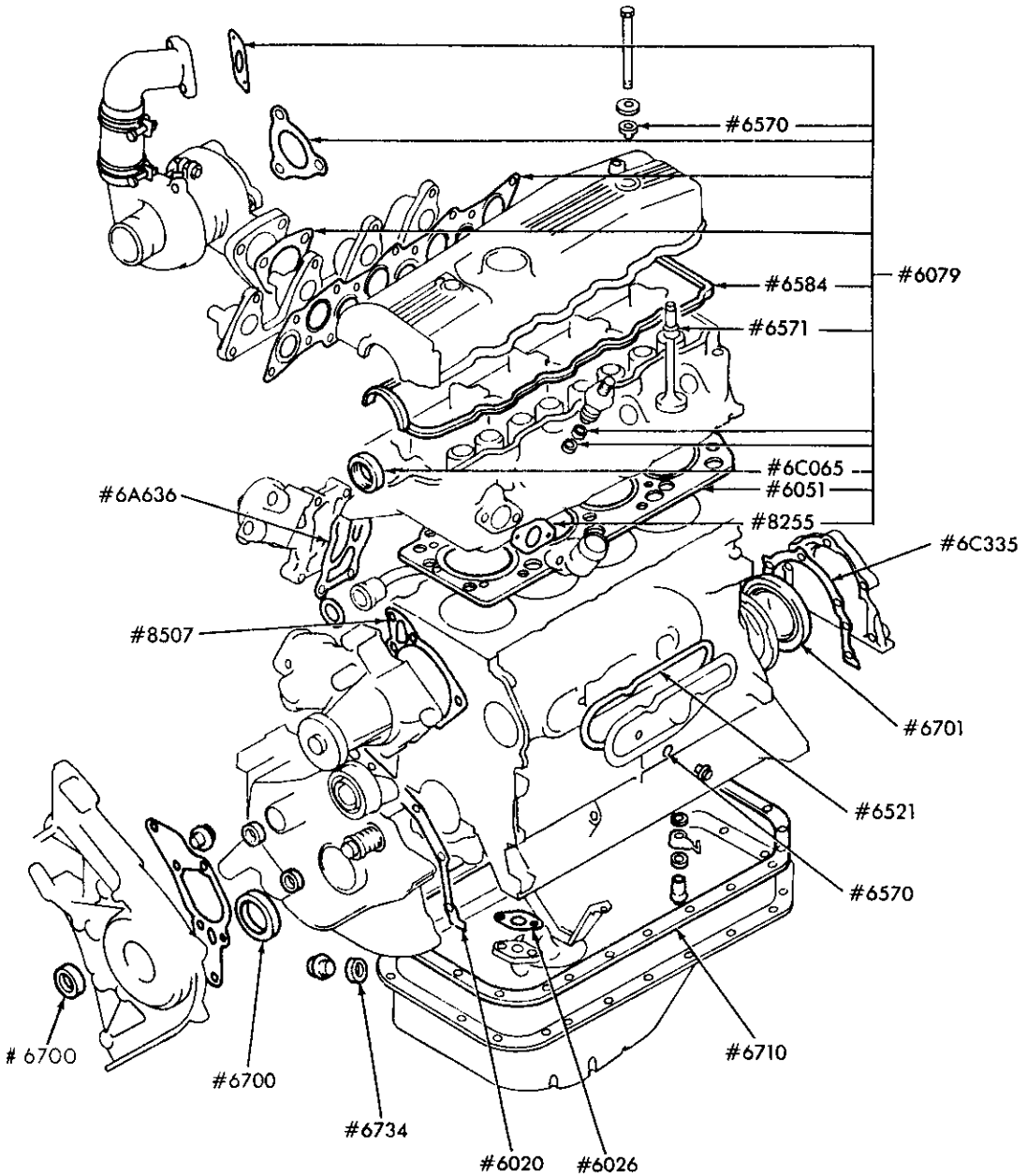

6008 COMPLETE GASKET SET

# ALSO SERVICED IN 6008 ENGINE GASKET SET

P-18624

ENGINE GASKET SET (6008)  
1985/87 4 CYL. 140 (2.3L) DIESEL

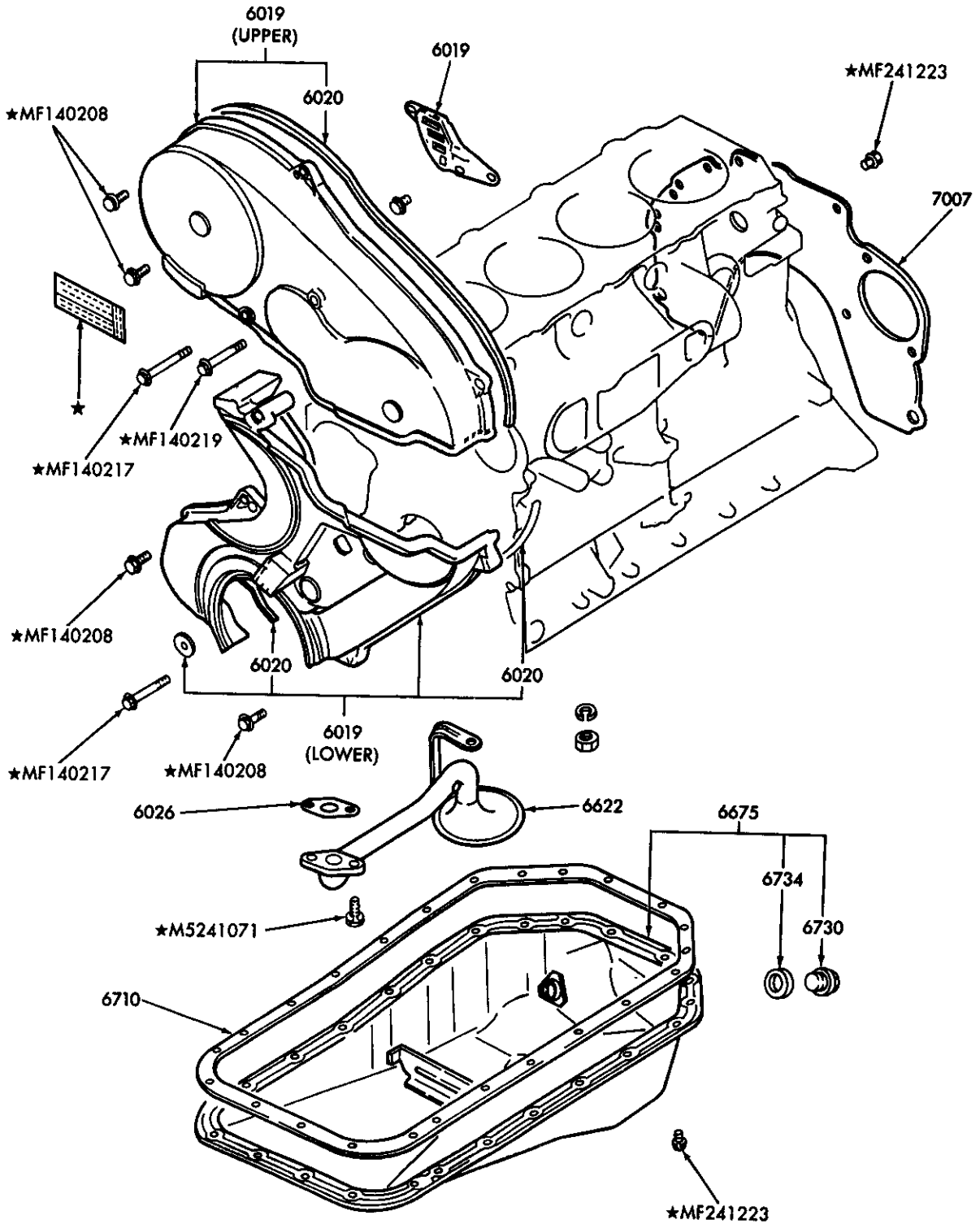

P-18626

ENGINE FRONT COVERS and OIL PAN  
1985/87 4 CYL. 140 (2.3L) DIESEL

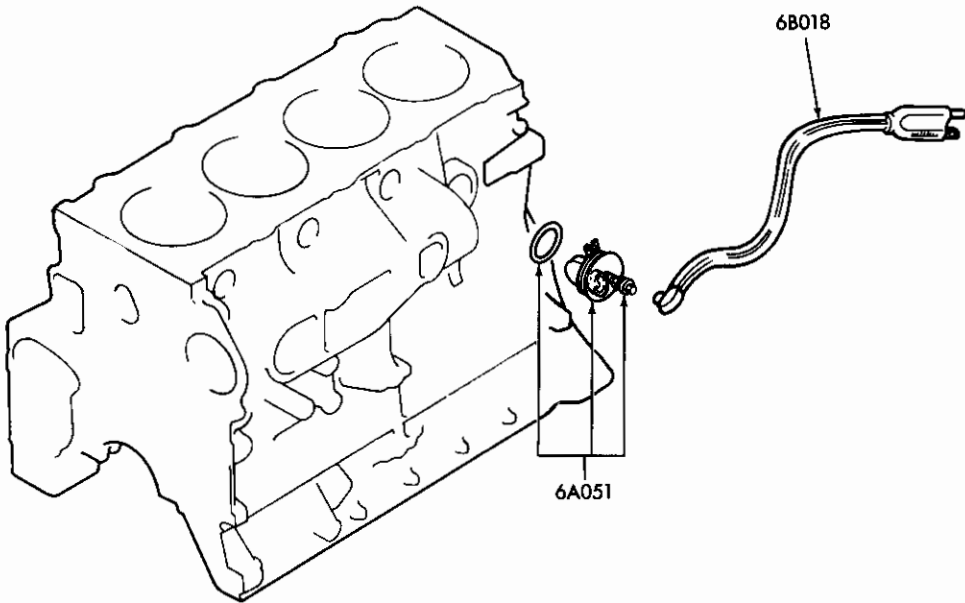

P-18637

ENGINE BLOCK IMMERSION HEATER – TYPICAL  
1985/87 4 CYL. 140 (2.3L) DIESEL

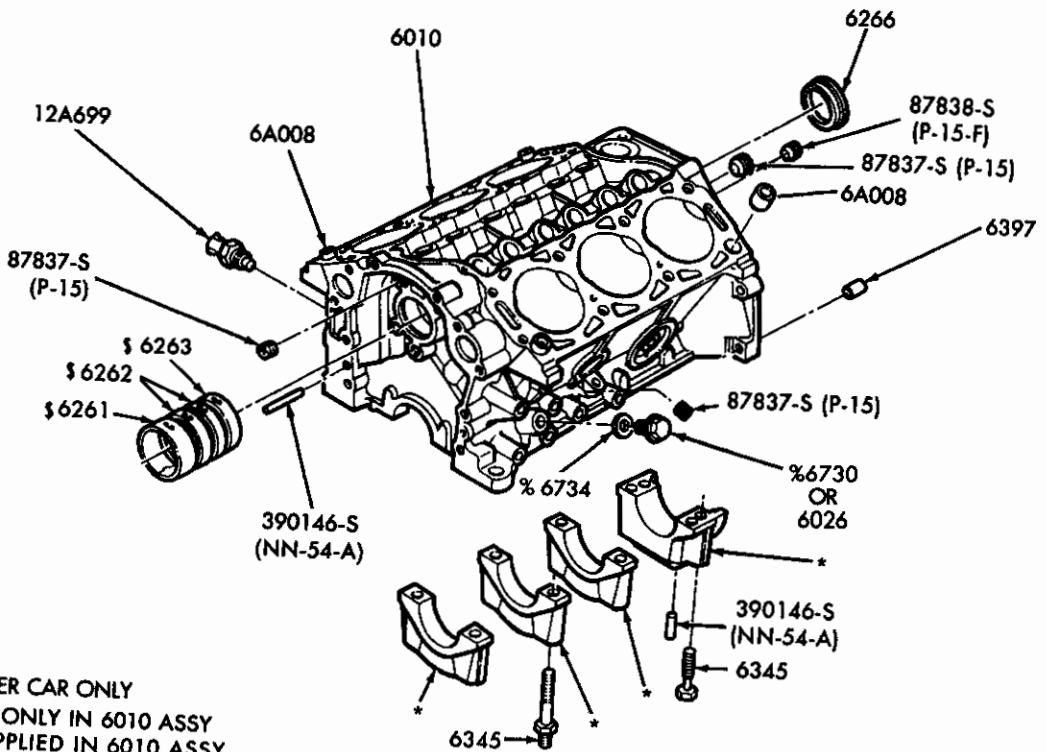

% PASSENGER CAR ONLY  
\*SUPPLIED ONLY IN 6010 ASSY  
‡ALSO SUPPLIED IN 6010 ASSY.

P-19140

ENGINE CYLINDER BLOCK PLUGS  
1986/ 6 CYL. 183 (3.0L)

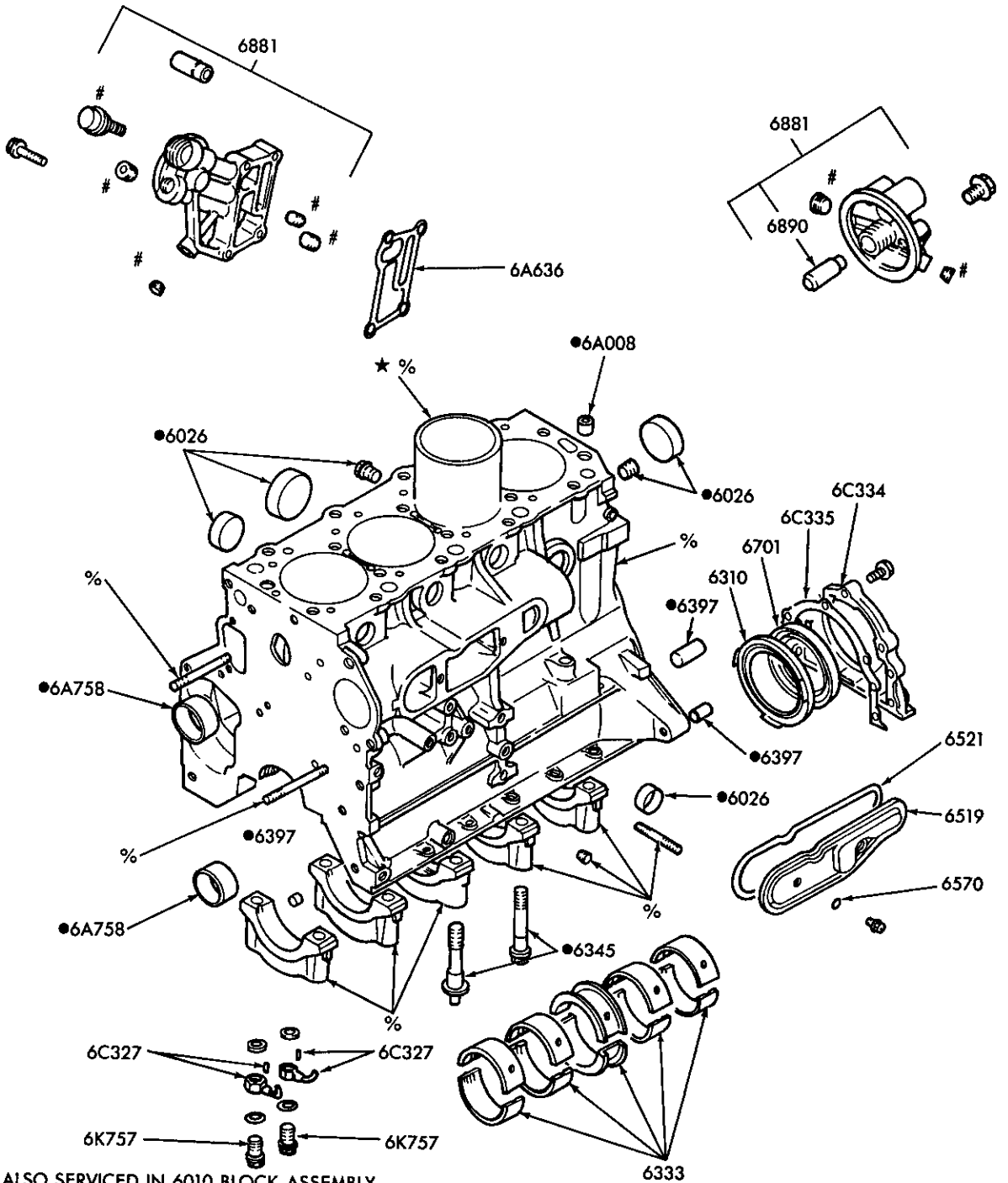

● ALSO SERVICED IN 6010 BLOCK ASSEMBLY

% ALSO SERVICED IN 6010 BLOCK ASSEMBLY

# SERVICED IN 6881 OR 6N852 ASSEMBLY ONLY

P-18625

ENGINE CYLINDER BLOCK, PLUGS, BEARINGS & RELATED PARTS  
1985/87 4 CYL. 140 (2.3L) DIESEL

\*ALSO SERVICED IN 9E926  
#SERVICED IN 9433 KIT  
%ALSO SERVICED IN 9433 KIT  
●SERVICED ONLY IN 9E926  
▲ ALSO SERVICED IN 6009 ASSY.

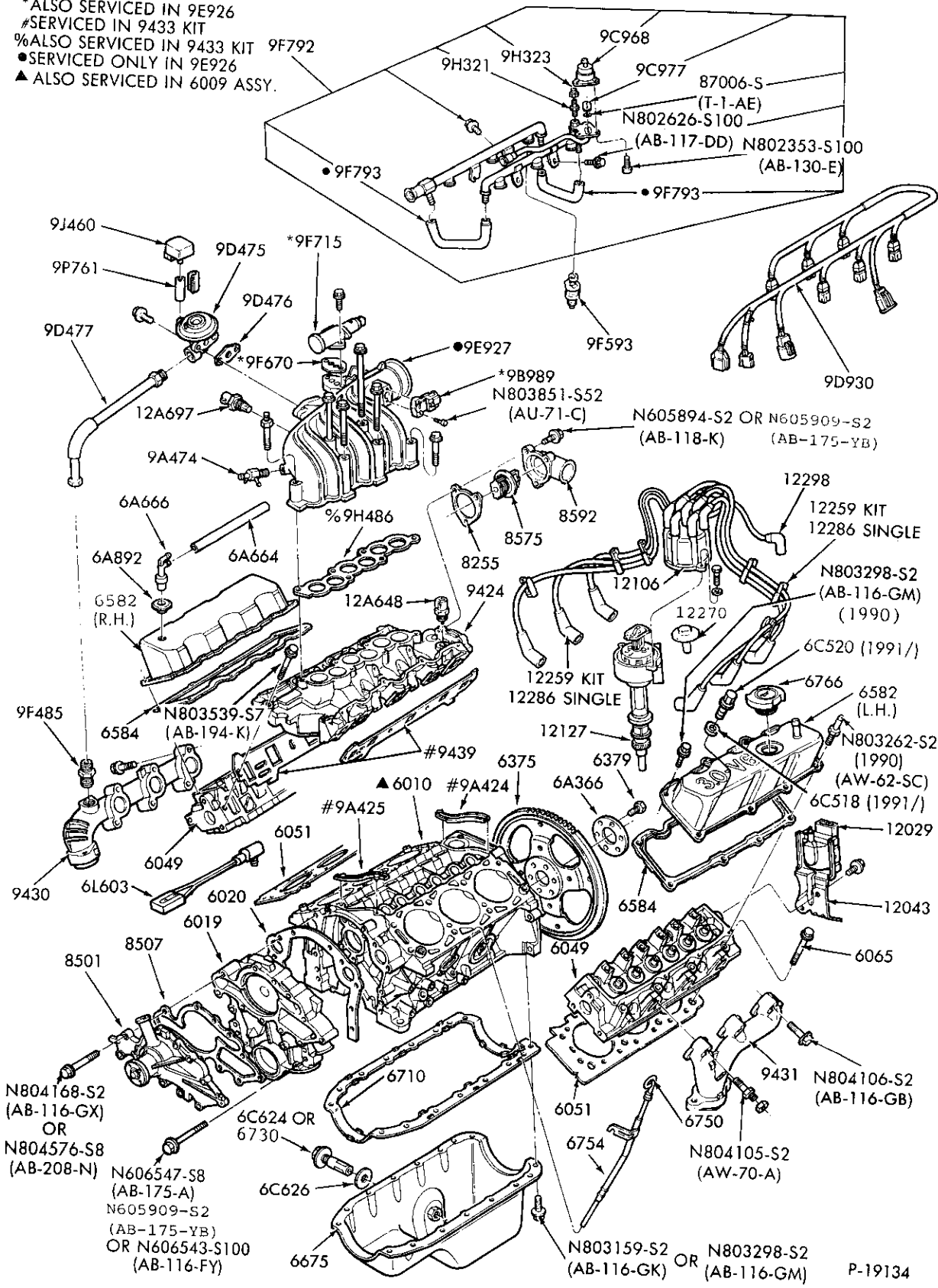

CYLINDER BLOCK & RELATED PARTS (EXTERNAL)  
1986/ 6 CYL. 183 (3.0L)

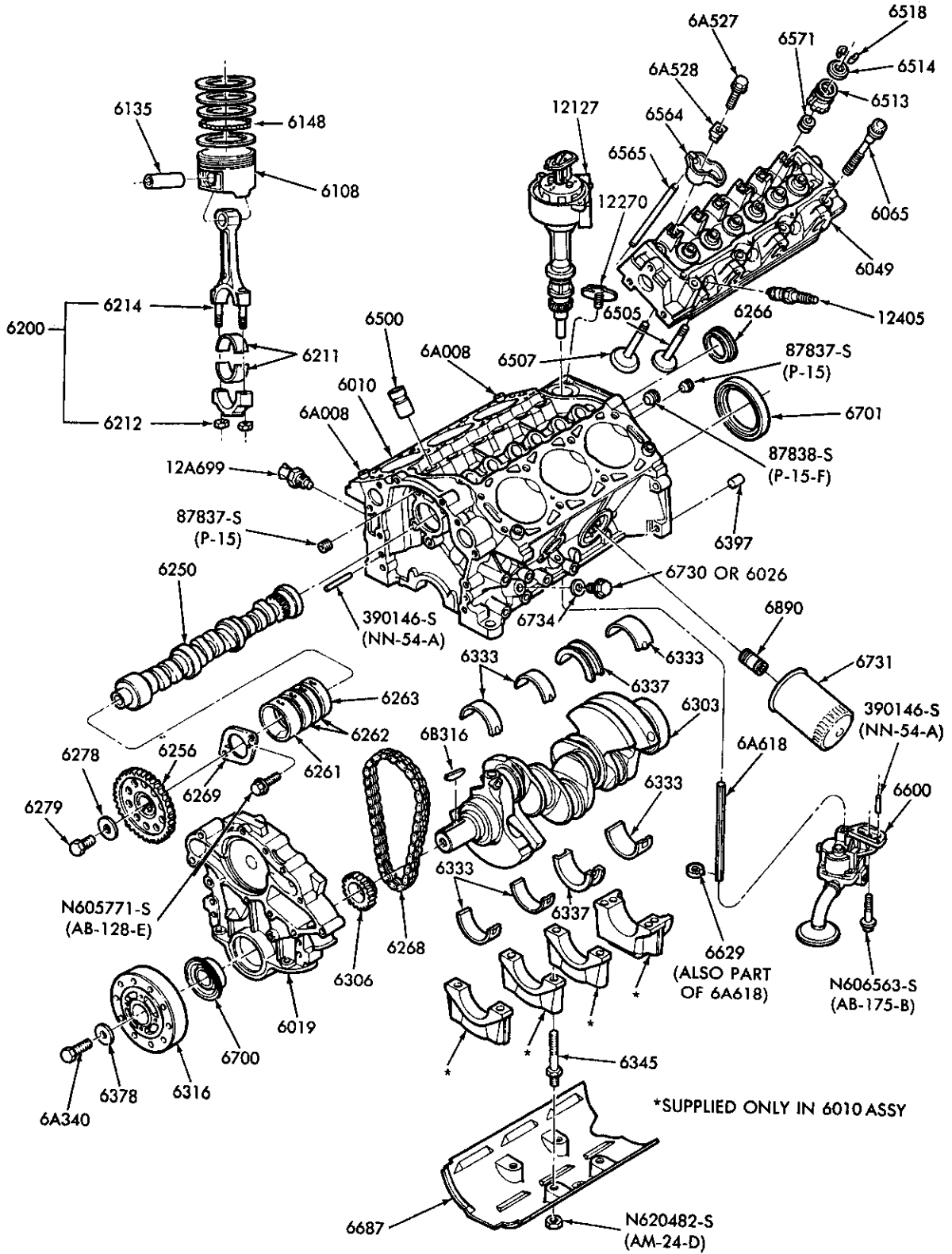

CYLINDER BLOCK & RELATED PARTS (INTERNAL)  
1986/ 6 CYL. 183 (3.0L)

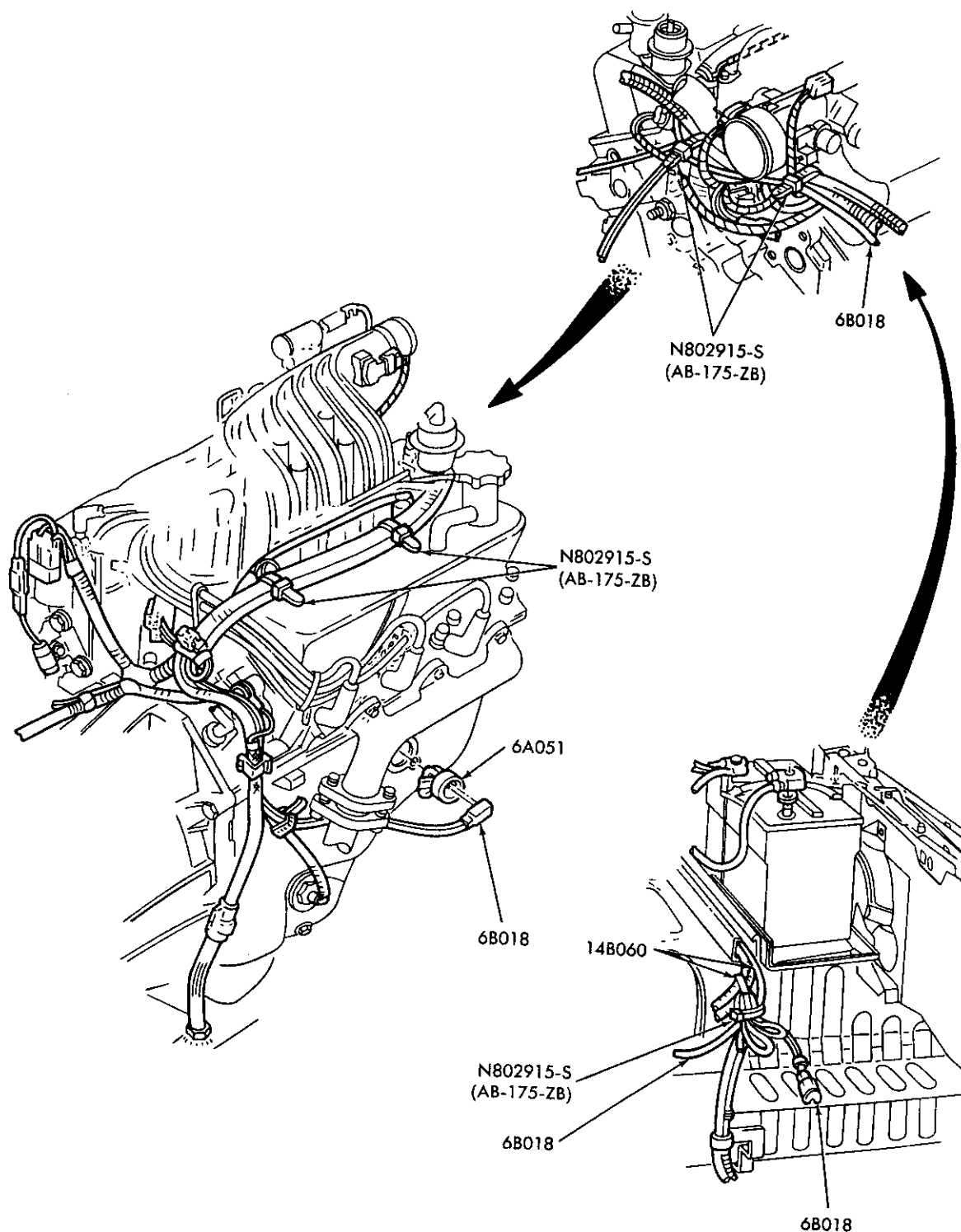

P-20574

ENGINE BLOCK IMMERSION HEATER  
1987/ A - 6 CYL. 183 (3.0L) E.F.I.

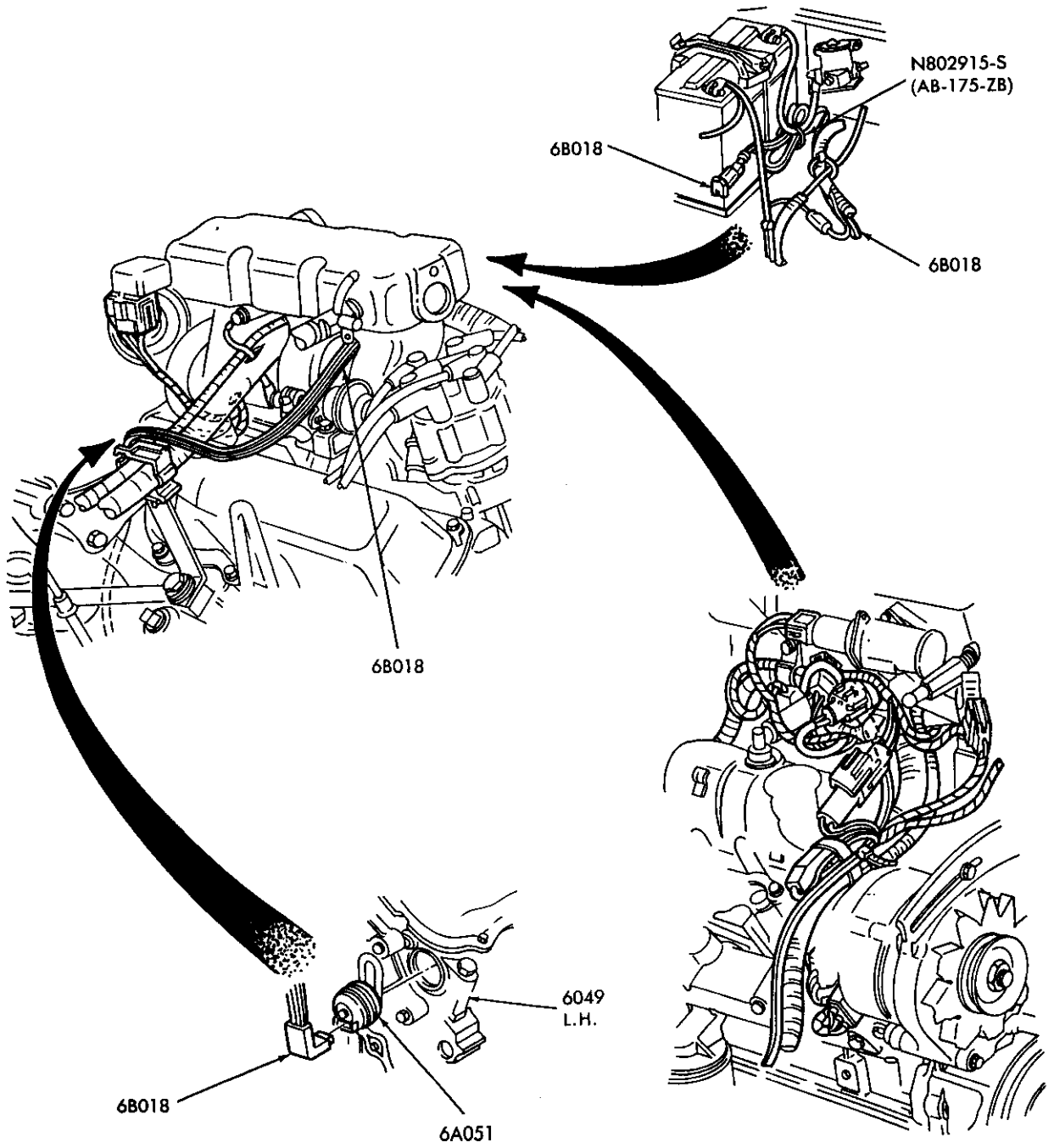

P-20575

ENGINE BLOCK IMMERSION HEATER  
1986/ R and B - 6 CYL. 177 (2.9L) EFI



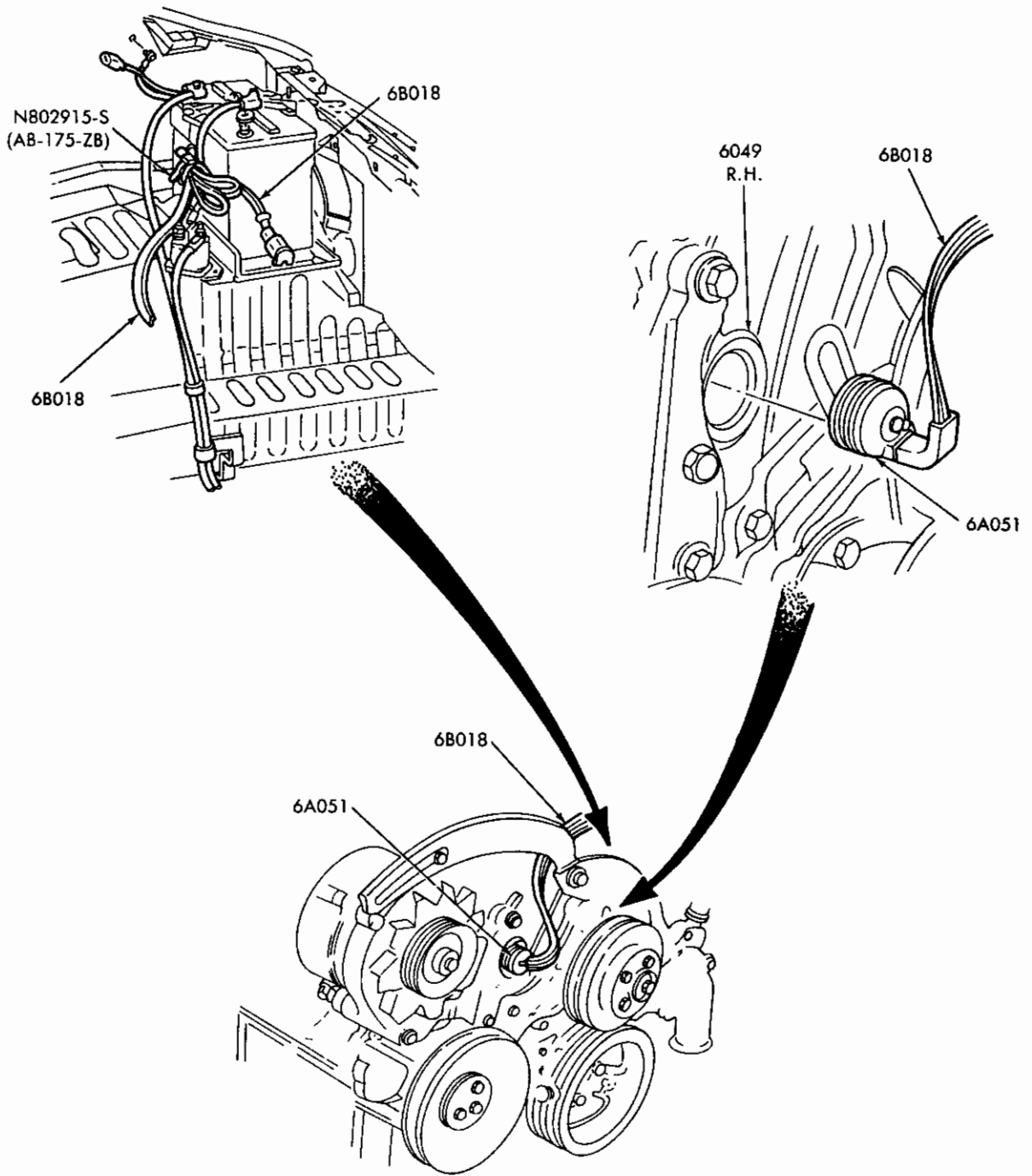

P-20576

**ENGINE BLOCK IMMERSION HEATER**  
1984/85 R and B and 1986 A - 6 CYL. 171 (2.8L)

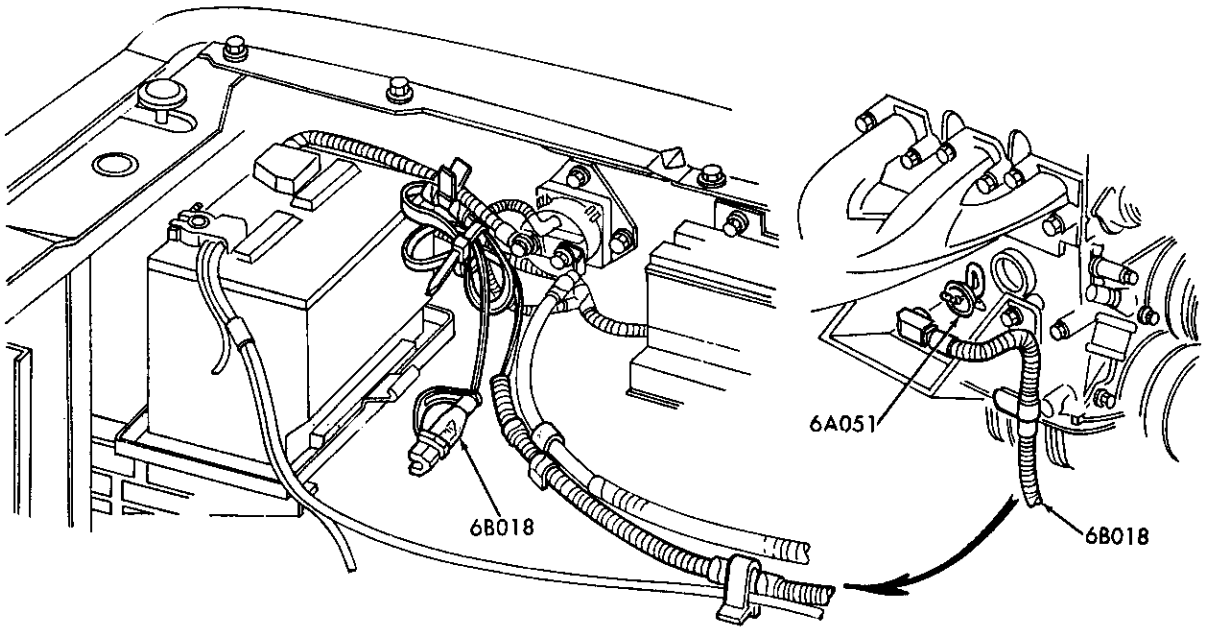

ENGINE BLOCK IMMERSION HEATER  
1989 R - 4 CYL. 140 (2.3L) - E.F.I.

P-21915

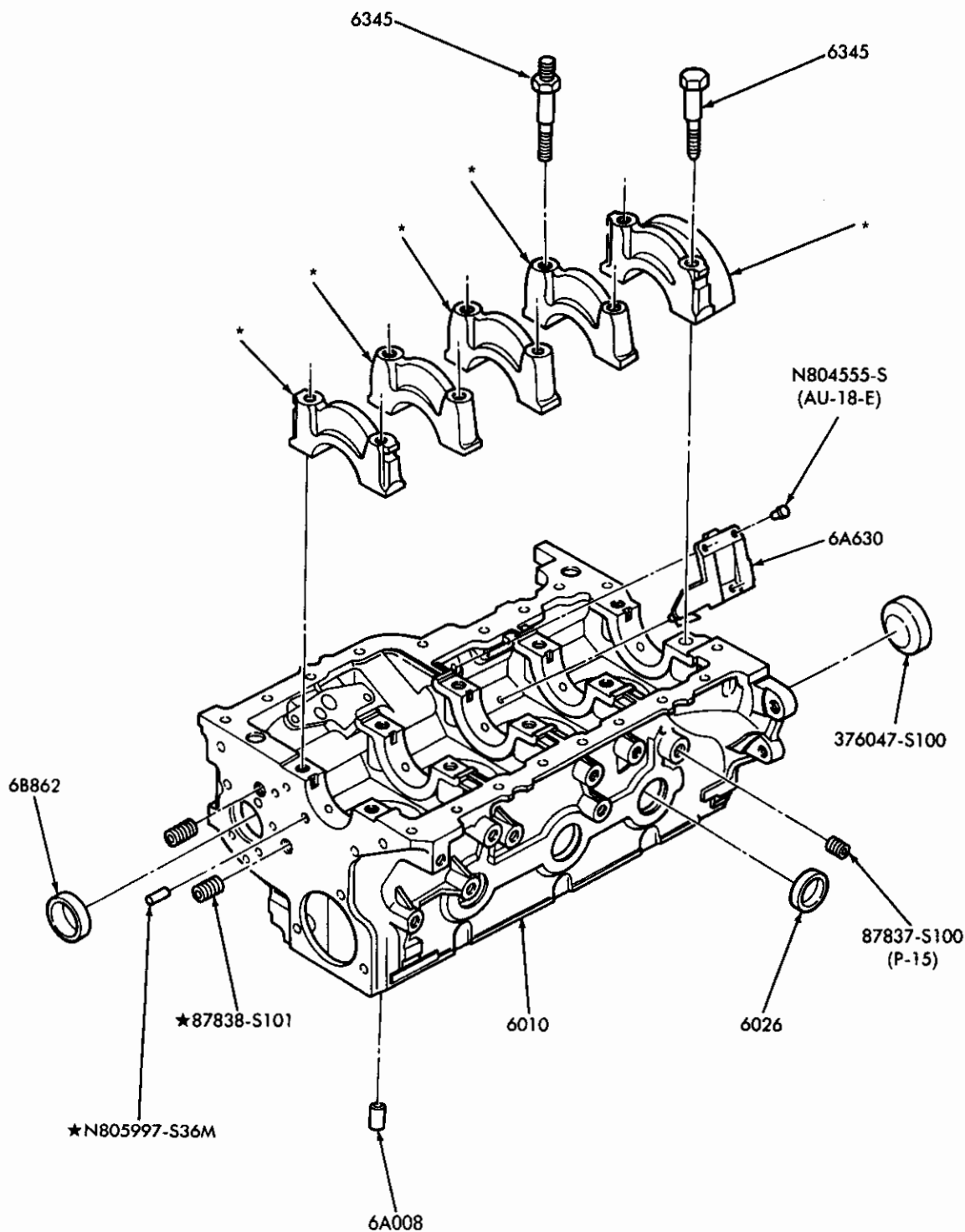

\* SUPPLIED ONLY IN 6010 ASSEMBLY

P-22837

ENGINE CYLINDER BLOCK PLUGS - TYPICAL  
1989 4 CYL. 140 (2.3L) OHC

1980/89  
LIGHT TRUCK

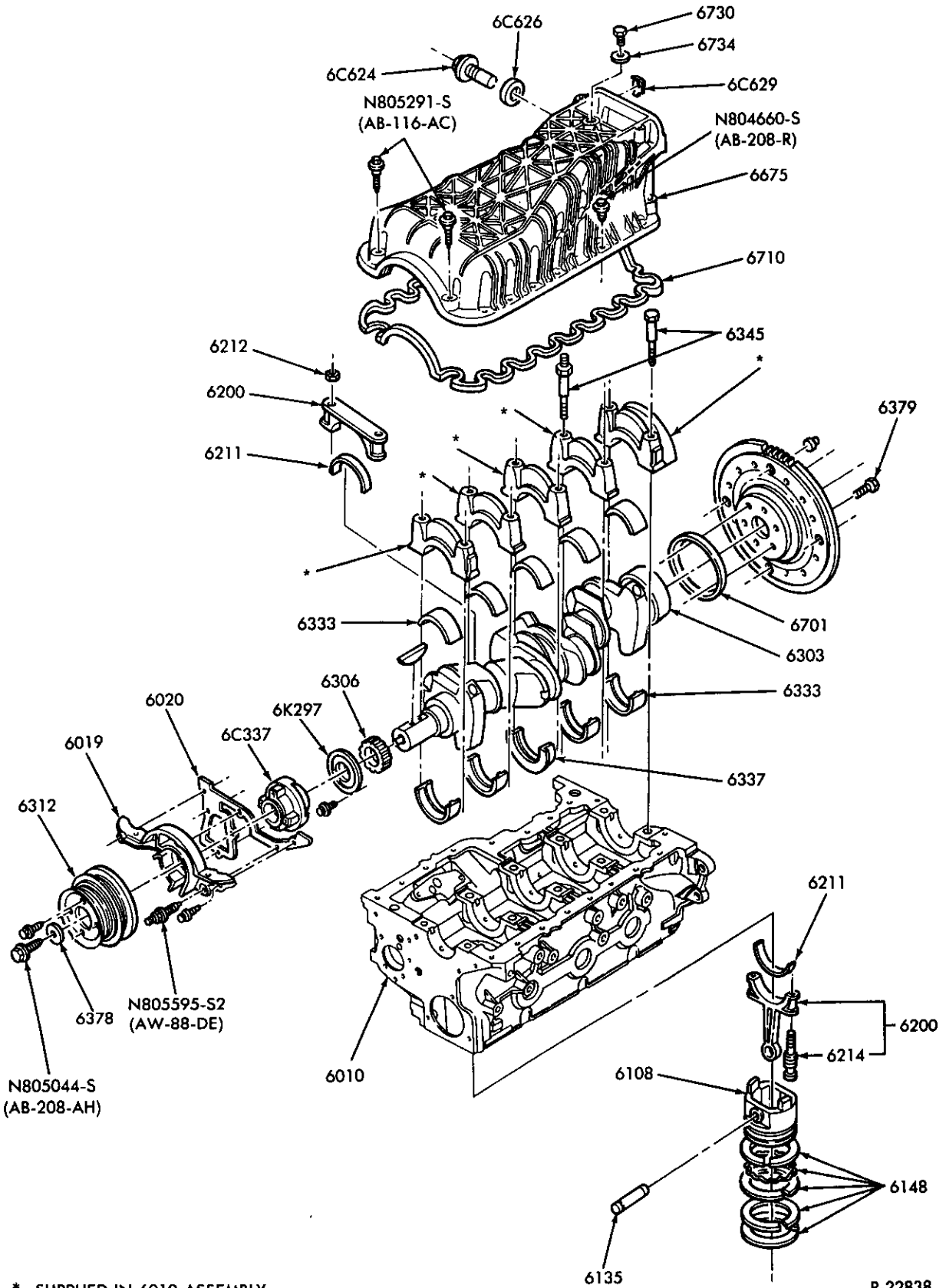

\* SUPPLIED IN 6010 ASSEMBLY

P-22838

ENGINE PARTS (INTERNAL-LOWER) - TYPICAL  
1989 4 CYL. 140 (2.3L) OHC

1980/89  
LIGHT TRUCK

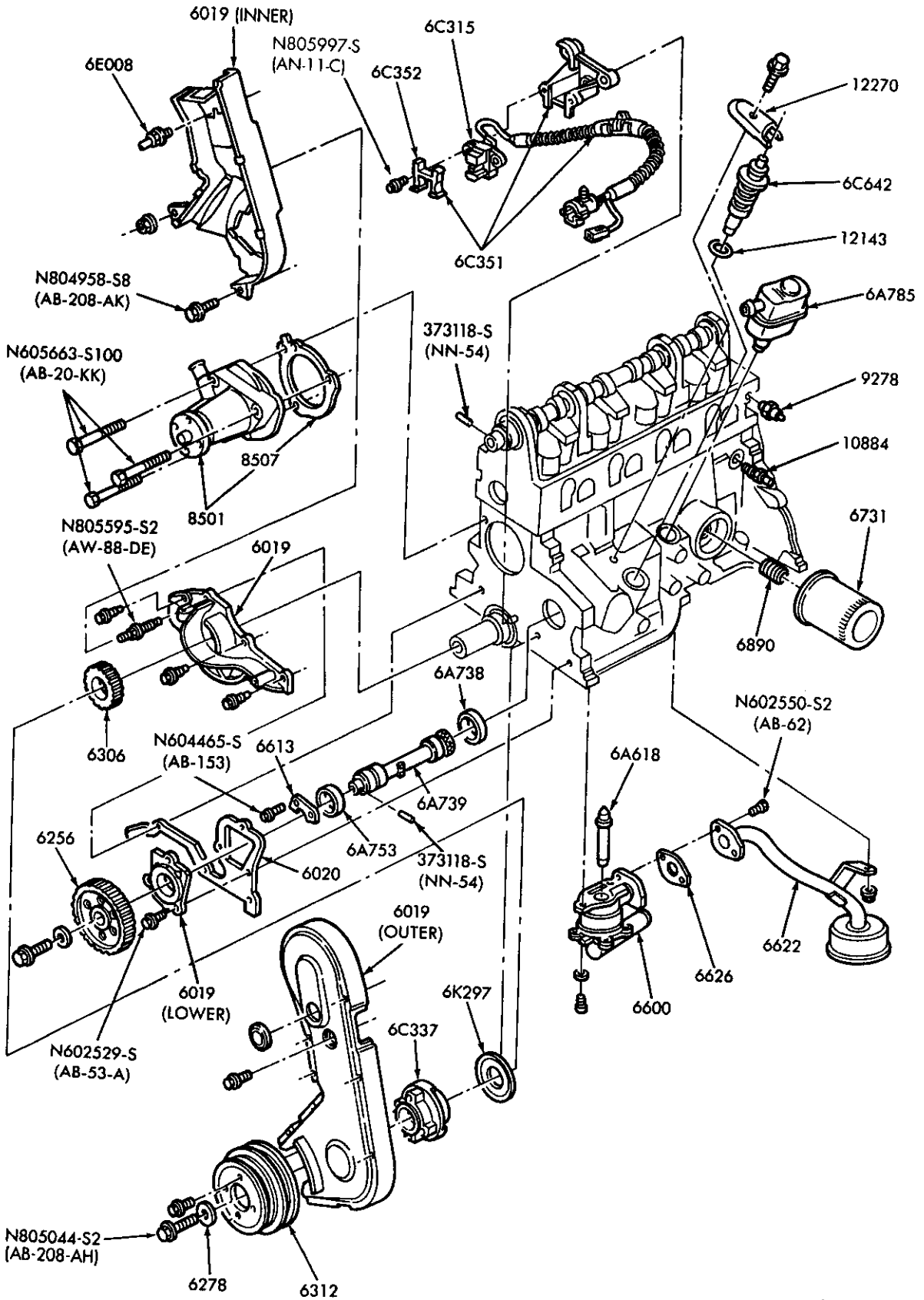

ENGINE PARTS (INTERNAL-UPPER) - TYPICAL  
1989 4 CYL. 140 (2.3L) OHC

P-22839

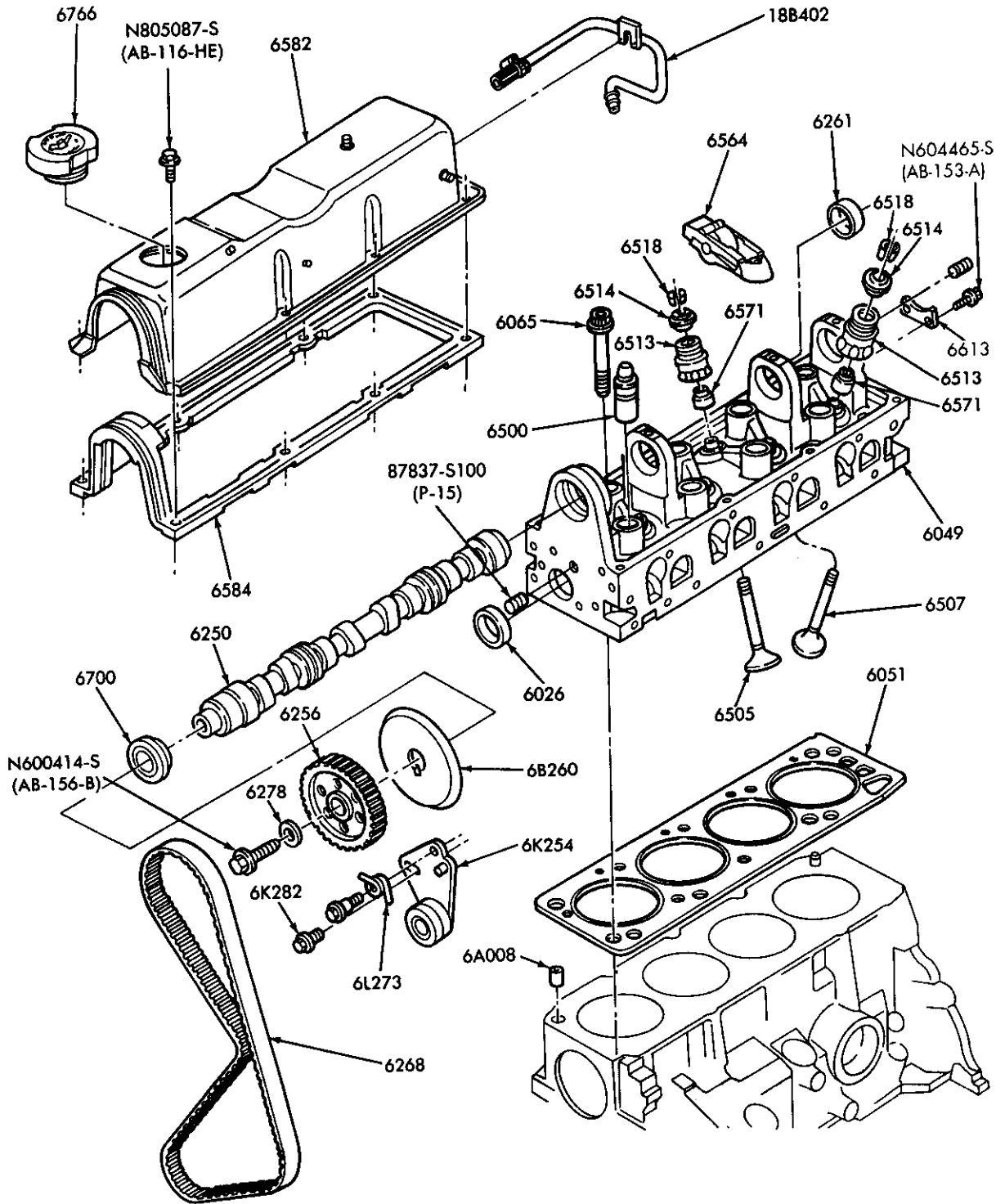

P-22840

ENGINE PARTS (EXTERNAL) – TYPICAL  
1989 4 CYL. 140 (2.3L) OHC

# 1980/89 LIGHT TRUCK

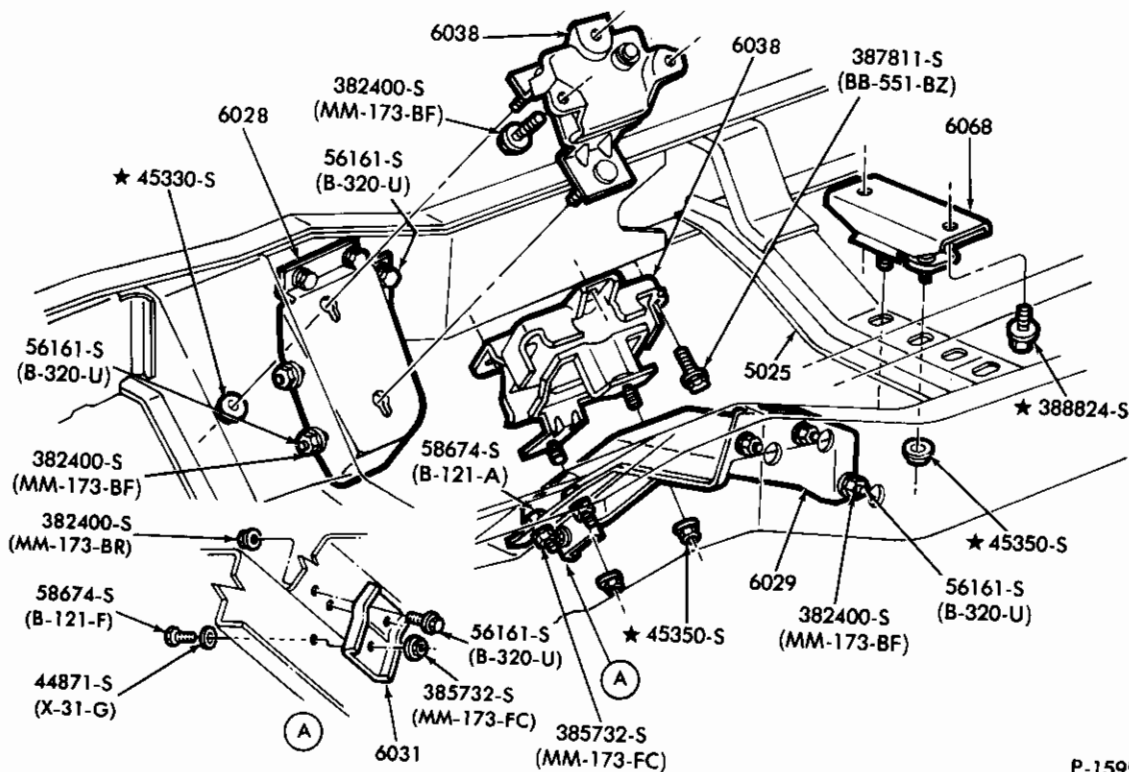

P-15951

ENGINE SUPPORTS, INSULATORS and RELATED PARTS (FRONT and REAR)  
1980/82 E150/350 — 8 CYL. 351M (5.8L) and 400 (6.6L)

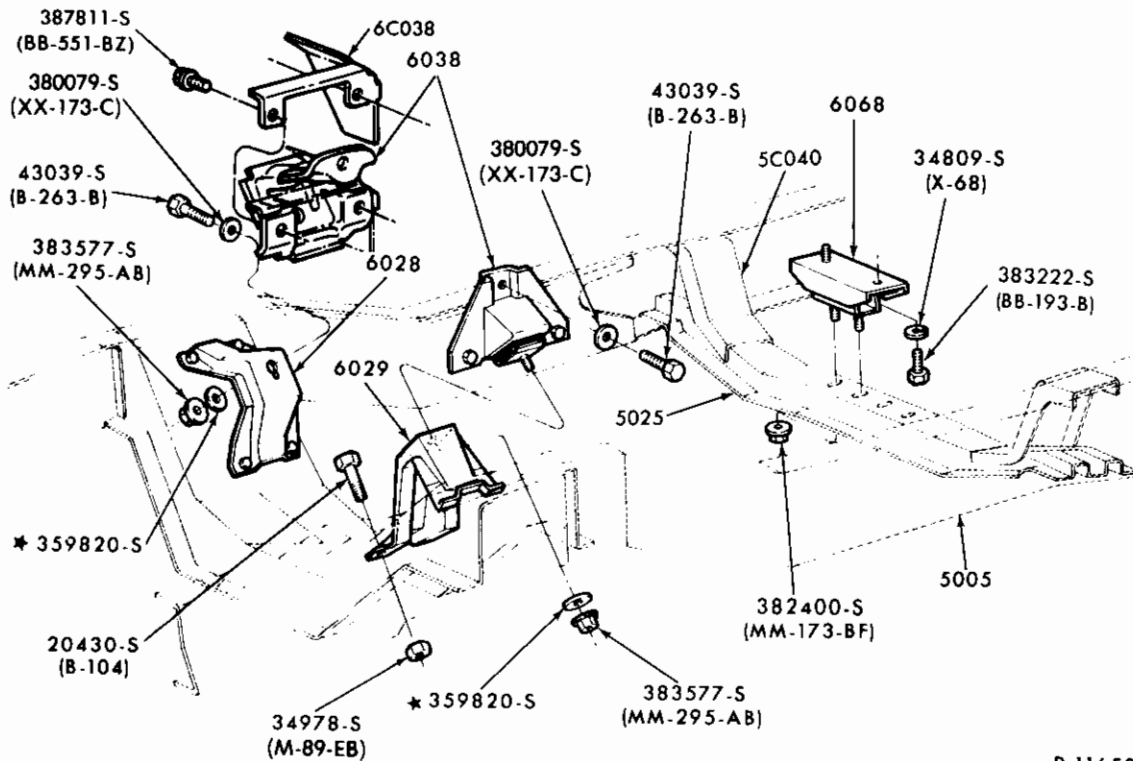

P-11658

ENGINE SUPPORTS, INSULATORS and RELATED PARTS (FRONT and REAR) — TYPICAL  
1980/ E100/350 — 6 CYL. 300 (4.9L)

1980/89  
LIGHT TRUCK

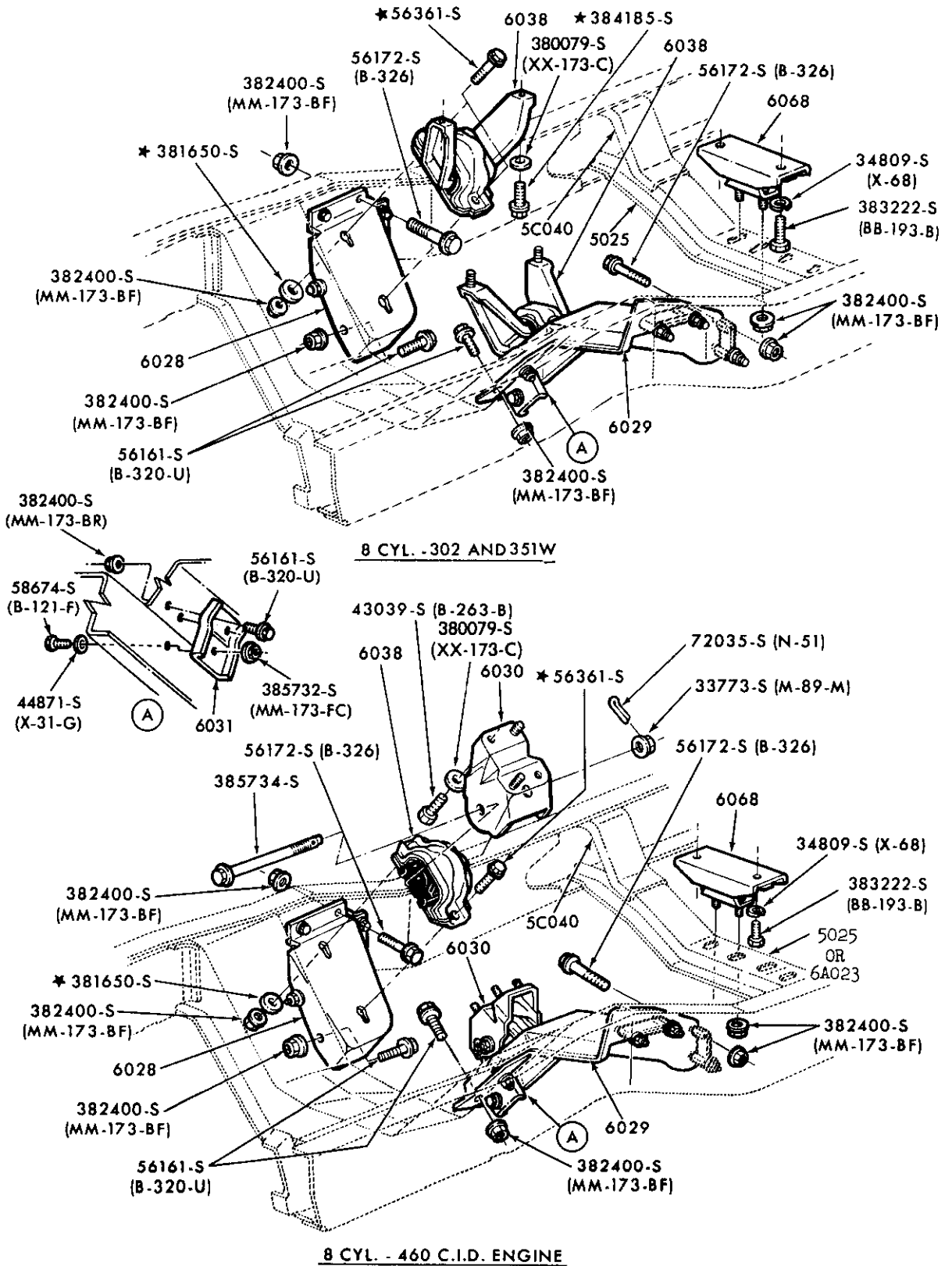

P-11552

ENGINE SUPPORTS, INSULATORS and RELATED PARTS (FRONT and REAR) — TYPICAL  
1980/ E100/350 — 8 CYL. 302 (5.0L), 351W (5.8L) and 460 (7.5L)



**1980/89  
LIGHT TRUCK**

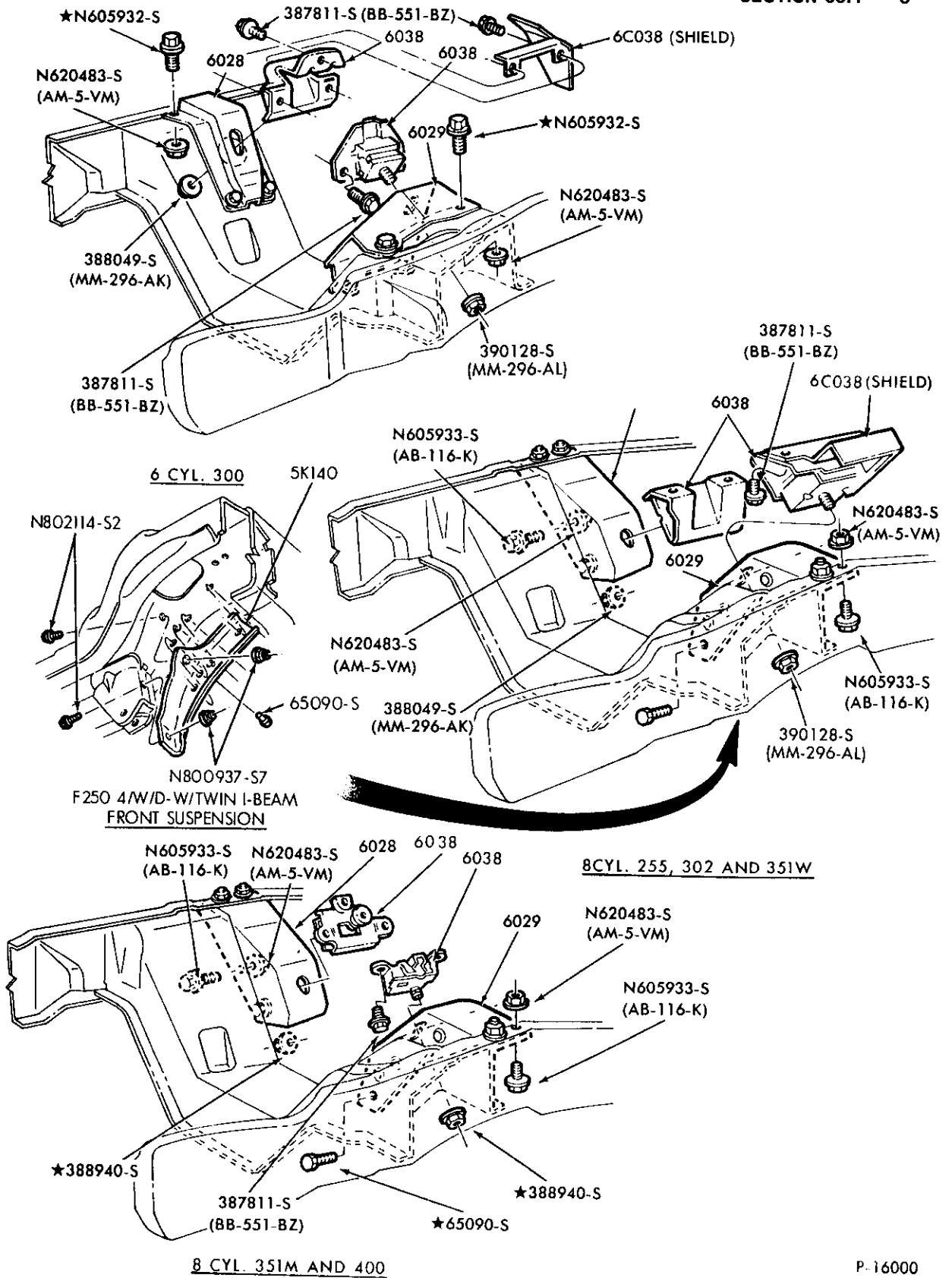

**F250 4W/D-W/TWIN I-BEAM  
FRONT SUSPENSION**

**8CYL. 255, 302 AND 351W**

**8 CYL. 351M AND 400**

P-16000

**ENGINE SUPPORTS, INSULATORS and RELATED PARTS (FRONT)  
1980/ F-U100/350 — 6 CYL. 300 (4.9L), 8 CYL. 255 (4.2L), 302 (5.0L),  
351M (5.8L), 351W (5.8L) and 400 (6.6L)**

ILLUSTRATION  
SECTION 60.1

1980/89  
LIGHT TRUCK

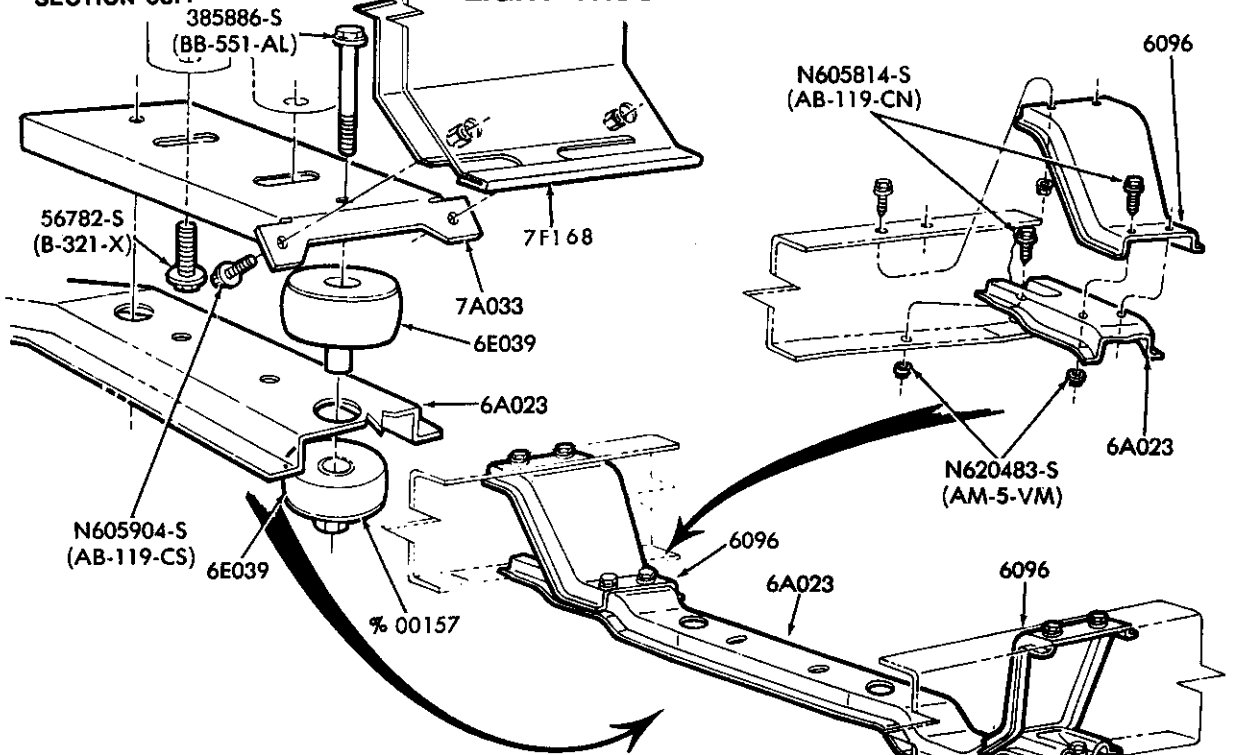

% REFER TO GROUP IN BODY SECTION

ENGINE SUPPORTS, INSULATORS and RELATED PARTS (REAR)

1980/84 F-U150/350 — 4/W/D — 6 CYL. 300 (4.9L) and 8 CYL. 302 (5.0L),  
351M (5.8L), 351W (5.8L) and 400 (6.6L)

P-15543

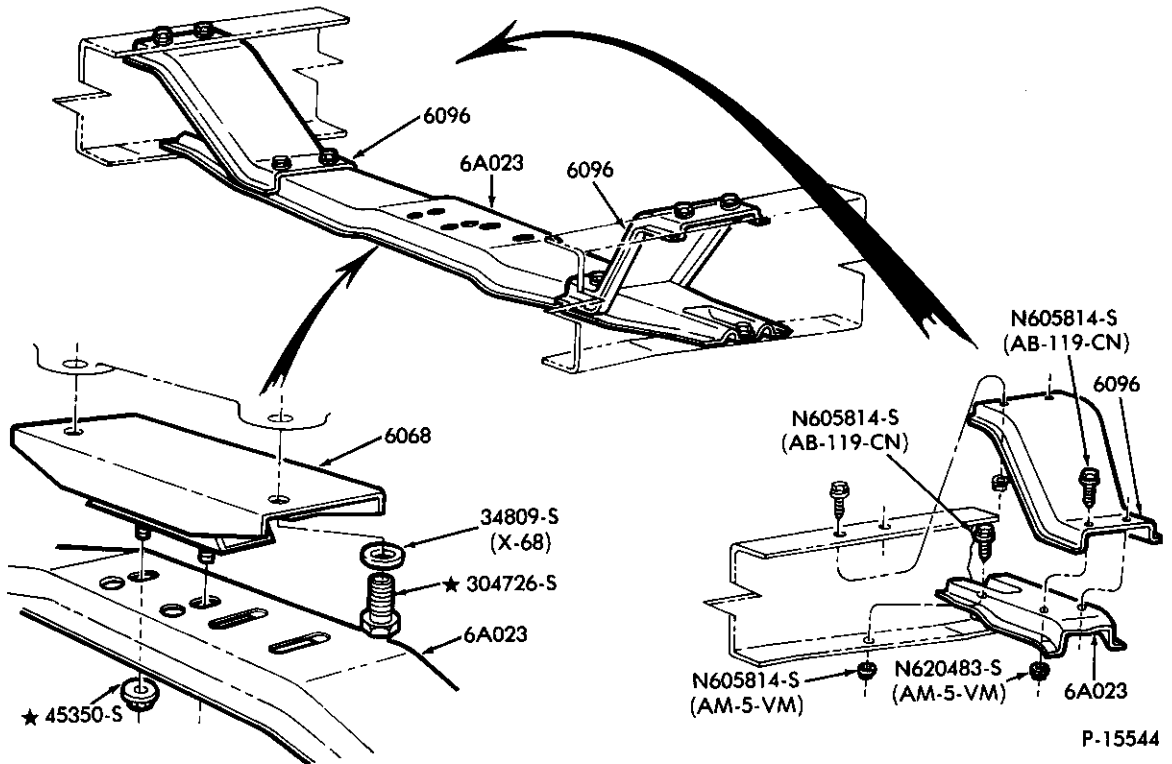

ENGINE SUPPORTS, INSULATORS and RELATED PARTS (REAR)

1980/86 F100/350 — 2/W/D — 6 CYL. 230 (3.8L), 300 (4.9L), 8 CYL. 255 (4.2L),  
302 (5.0L), 351M (5.8L), 351W (5.8L) and 400 (6.6L)

P-15544

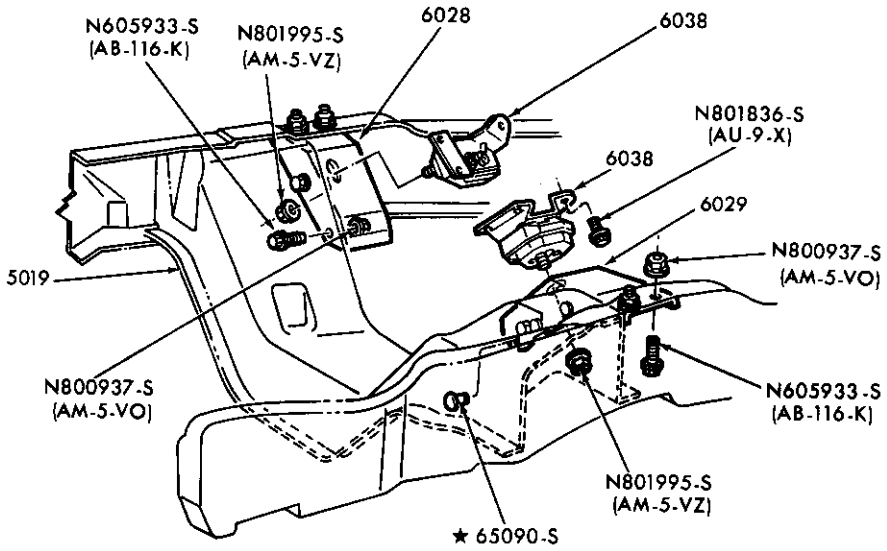

P-17050

ENGINE SUPPORTS, INSULATORS and RELATED PARTS (FRONT)  
1982/83 F100 — 6 CYL. 230 (3.8L)

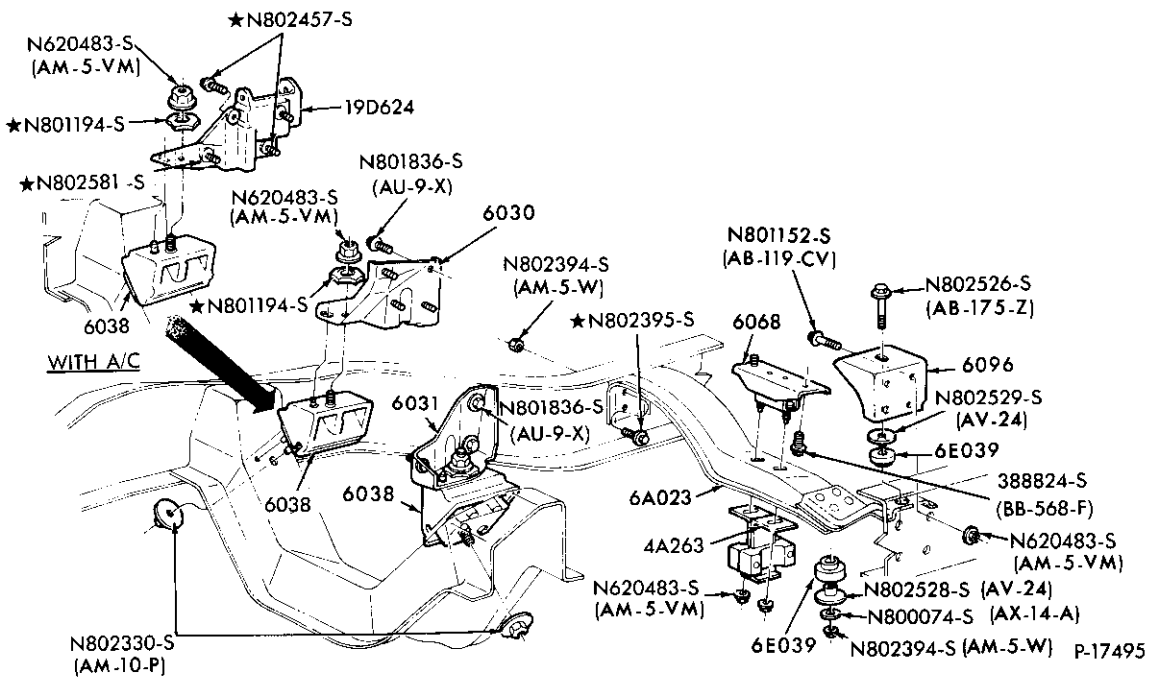

ENGINE SUPPORTS, INSULATORS and RELATED PARTS (FRONT and REAR)  
1983/84 R — 4 CYL. 122 (2.0L) and 140 (2.3L)—EXC. E.F.I.

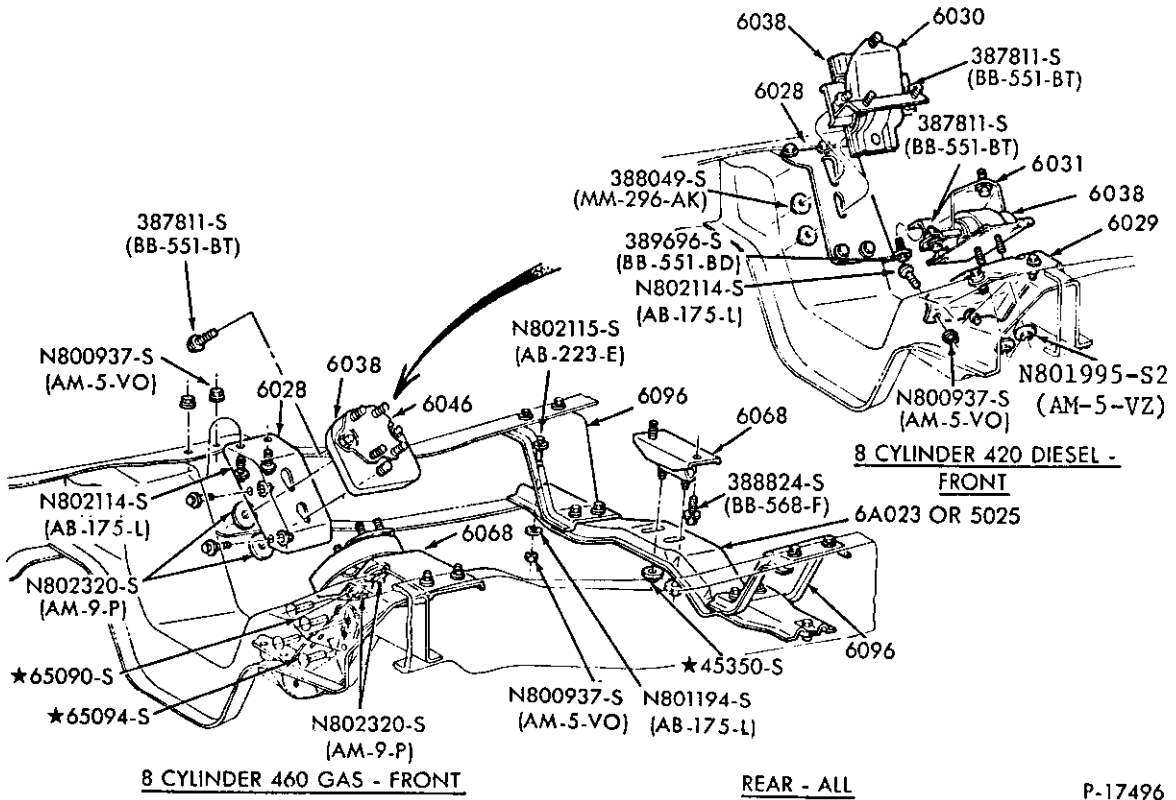

ENGINE SUPPORTS, INSULATORS and RELATED PARTS (FRONT and REAR)  
1983/ F250/350, F(SUPER DUTY) — 8 CYL. 420 (6.9L), 446 (7.3L) DIESEL and 460 (7.5L) GAS — 2/W/D

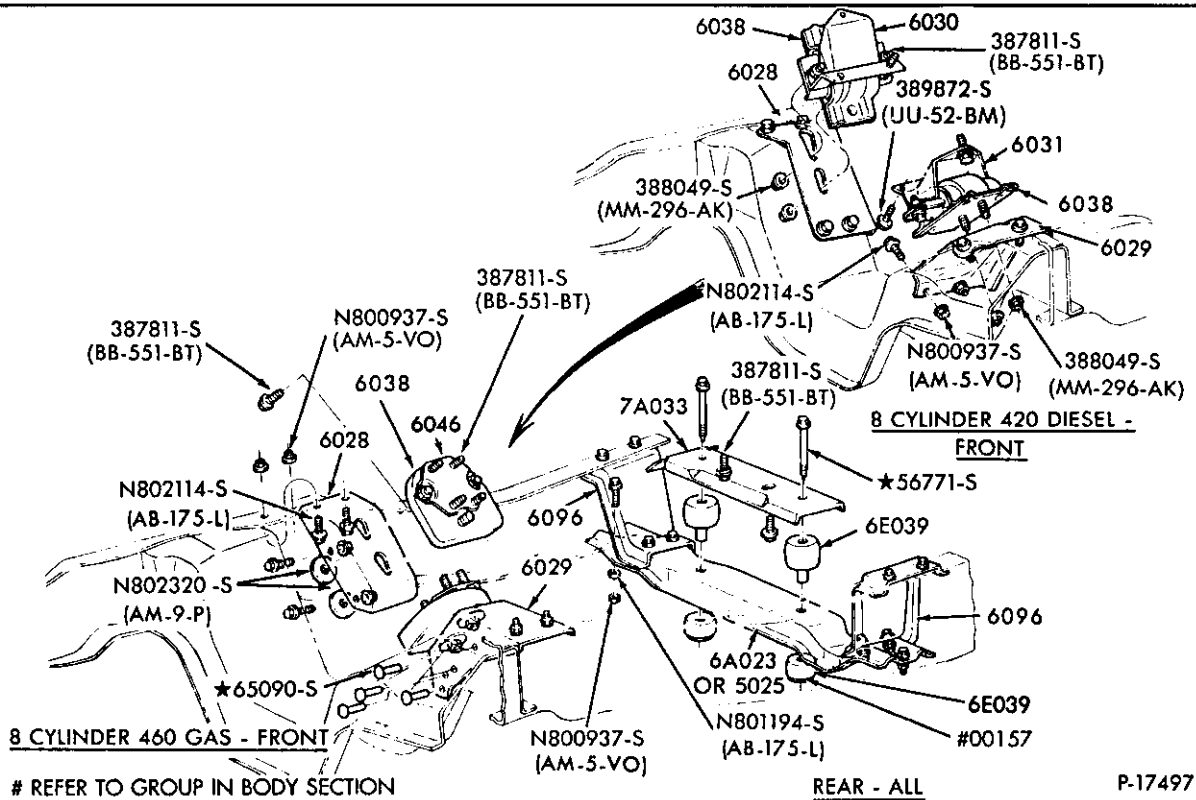

# REFER TO GROUP IN BODY SECTION  
ENGINE SUPPORTS, INSULATORS and RELATED PARTS (FRONT and REAR)  
1983/ F250/350, F(SUPER DUTY) — 8 CYL. 420 (6.9L), 446 (7.3L) DIESEL and 1983/84 460 (7.5L) GAS — 4/W/D

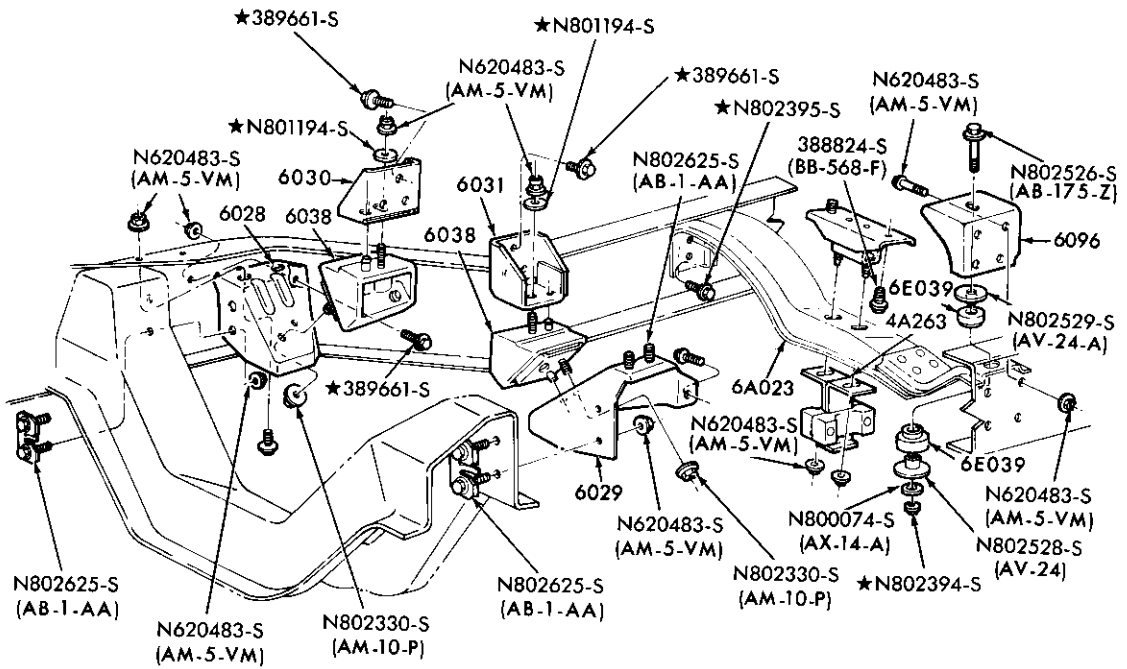

P-17494

ENGINE SUPPORTS, INSULATORS, VIBRATION DAMPER and RELATED PARTS (FRONT and REAR)  
1983/84 R — 4 CYL. 134 (2.2L) DIESEL

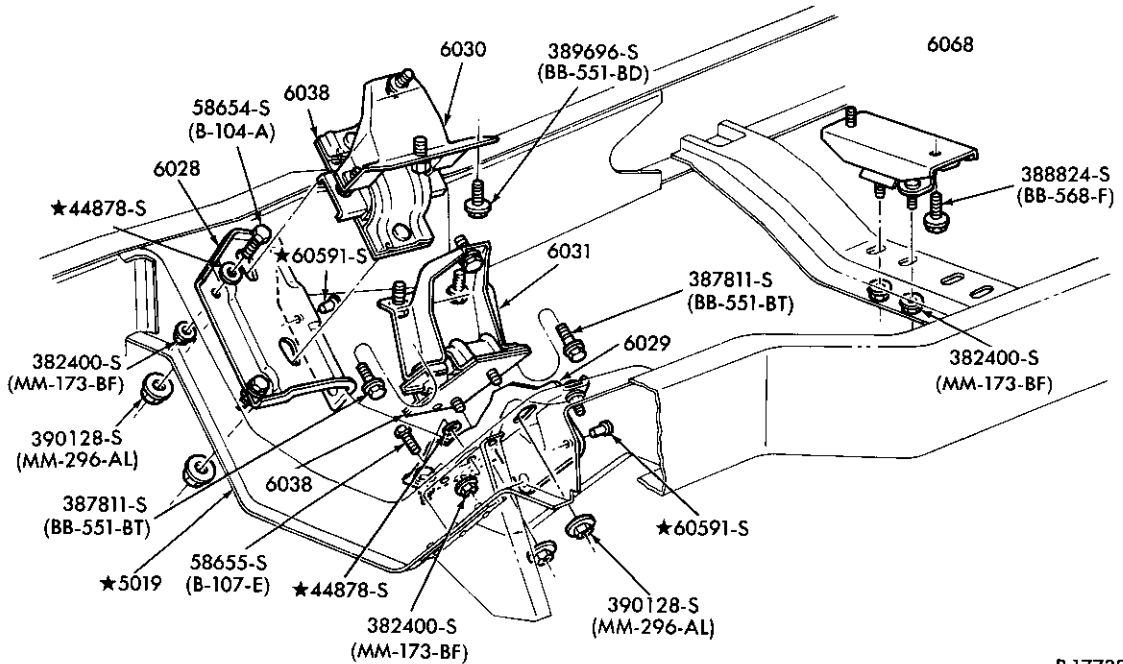

P-17738

ENGINE SUPPORTS, INSULATORS and RELATED PARTS (FRONT and REAR)  
1983/ E250/350 — 8 CYL. 420 (6.9L) & 446 (7.3L) DIESEL

1980/89  
LIGHT TRUCK

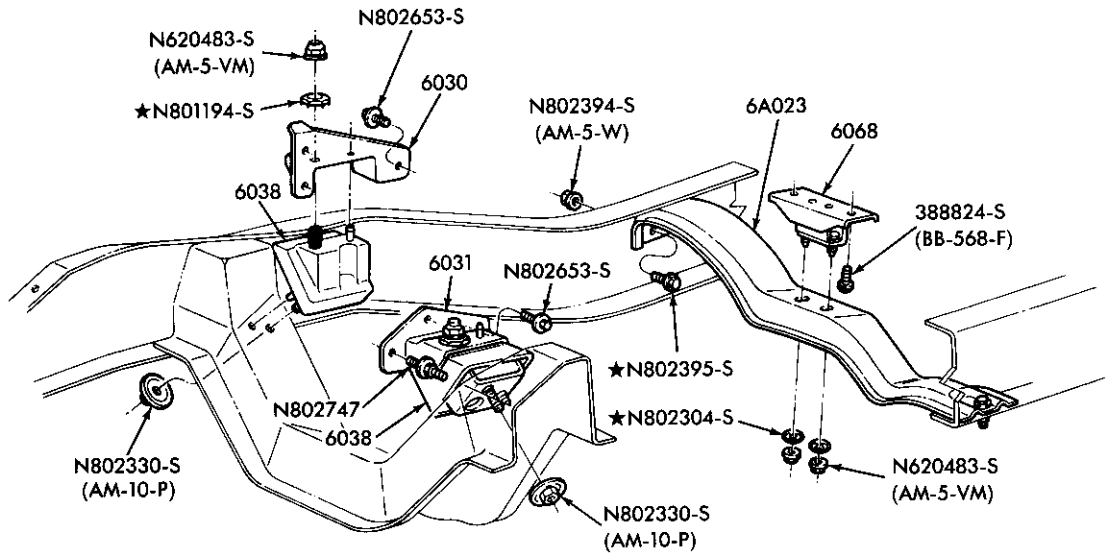

P17739

ENGINE SUPPORTS, INSULATORS and RELATED PARTS (FRONT and REAR)  
1983/85 R and 1984/85 B — 6 CYL. 171 (2.8L)

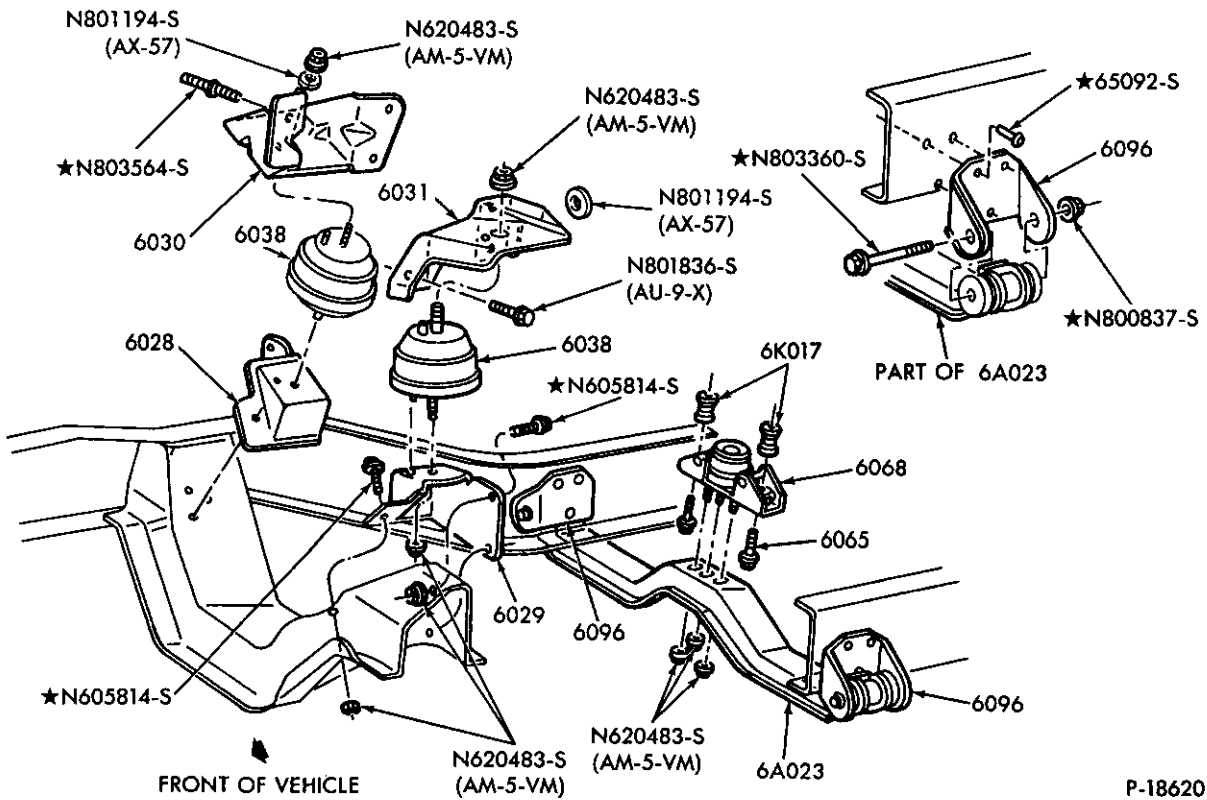

P-18620

ENGINE SUPPORTS, INSULATORS and RELATED PARTS (FRONT and REAR)  
1985/87 R — 4 CYL. 122 (2.0L) & 140 (2.3L) GAS — E.F.I. — with M/T

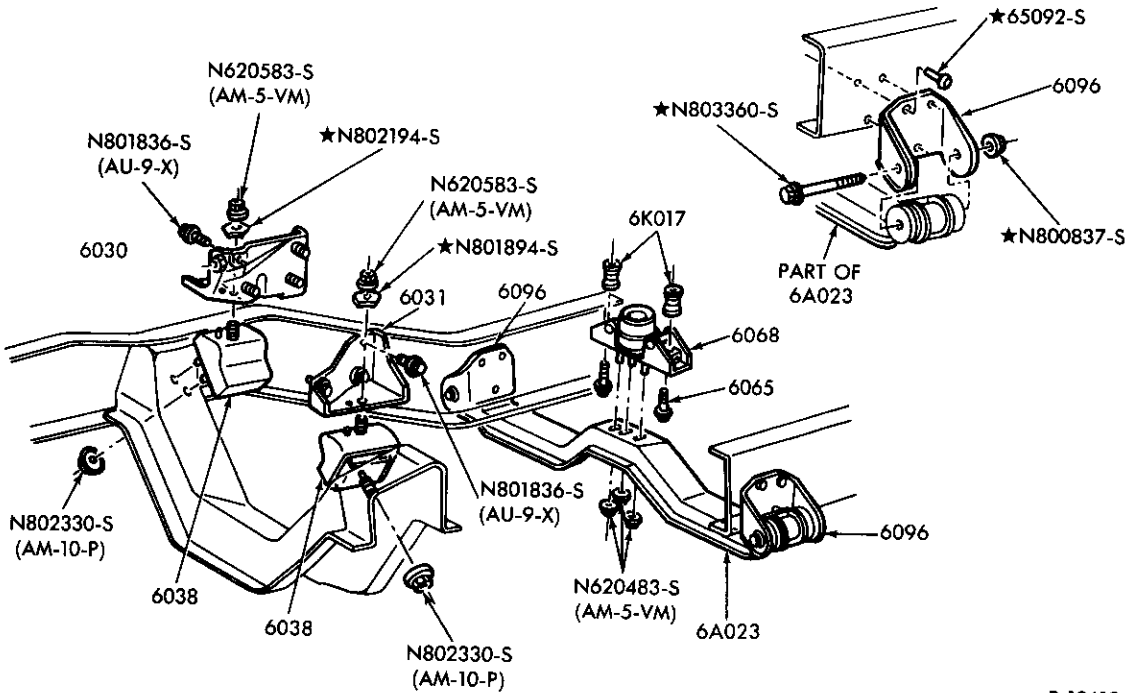

P-18619

ENGINE SUPPORTS, INSULATORS and RELATED PARTS (FRONT and REAR)  
1985/87 R — 4 CYL. 122 (2.0L) & 140 (2.3L) GAS — E.F.I. with A/T

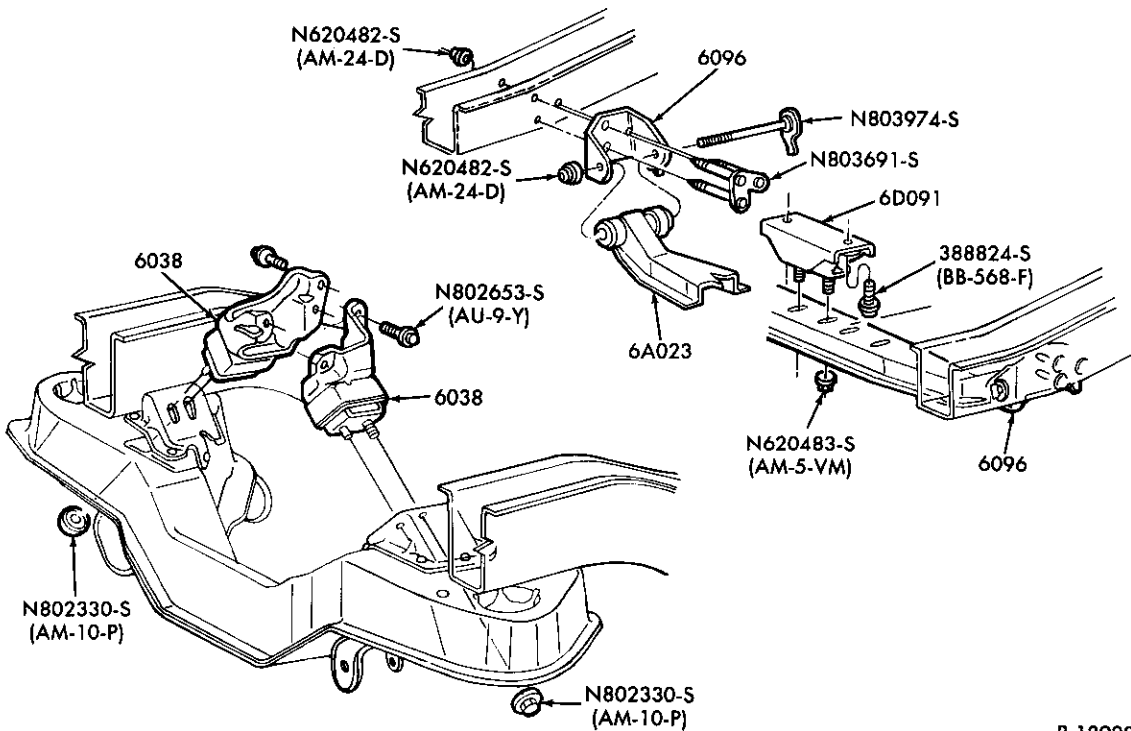

P-18920

ENGINE SUPPORTS, INSULATORS and RELATED PARTS (FRONT and REAR)  
1986/87 A — 4 CYL. 140 (2.3L) GAS — E.F.I.

1980/89  
LIGHT TRUCK

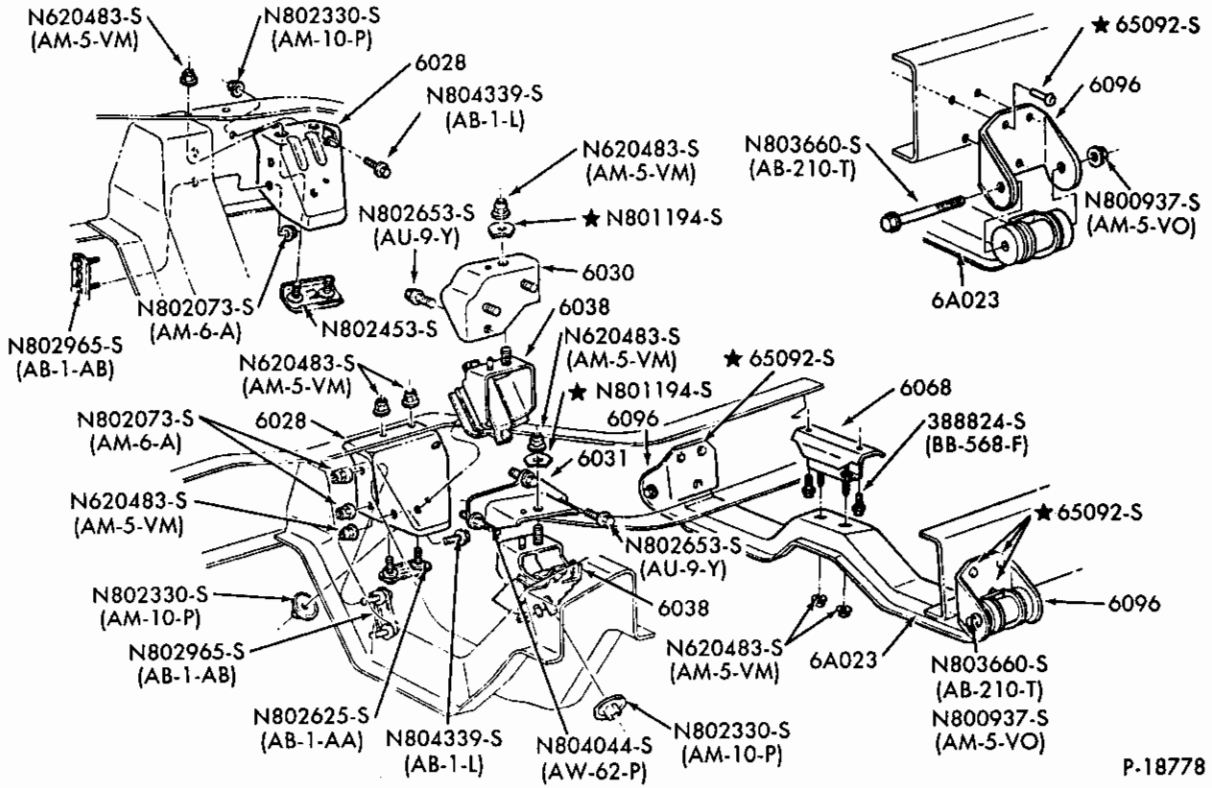

P-18778

ENGINE SUPPORTS, INSULATORS and RELATED PARTS (FRONT and REAR)  
1985 B and 1985/87 R — 4 CYL. 140 (2.3L) DIESEL

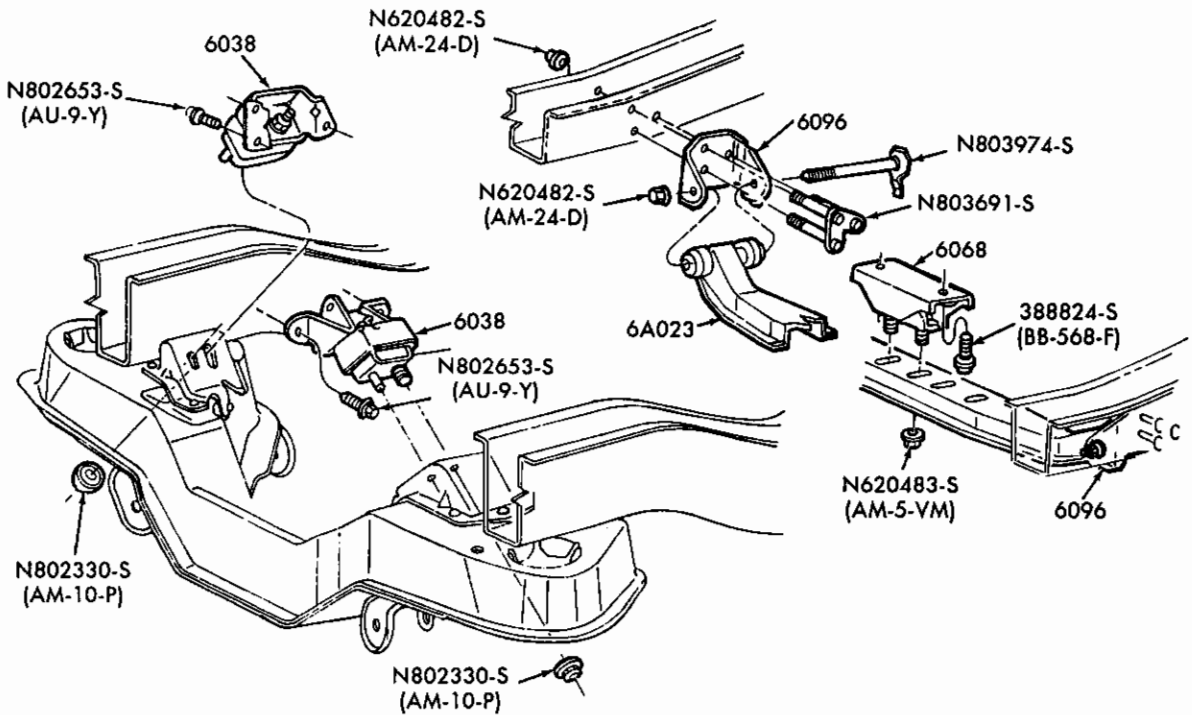

P-18921

ENGINE SUPPORTS, INSULATORS and RELATED PARTS (FRONT and REAR)  
1986 A — 6 CYL. 171 (2.8L)



**1980/89  
LIGHT TRUCK**

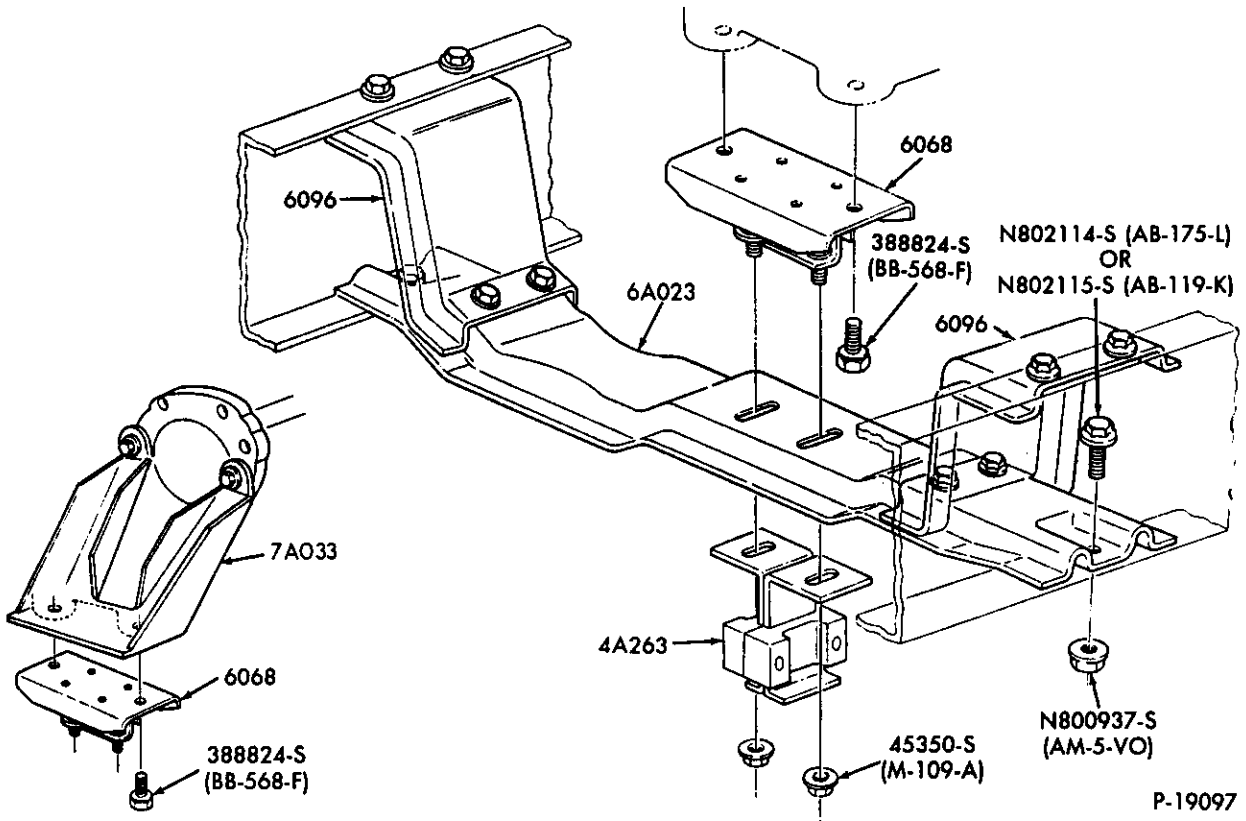

P-19097

**ENGINE SUPPORTS, INSULATORS and RELATED PARTS (REAR)**

1985/86 F-U150/350-4/W/D-6 CYL. 300 (4.9L), 8 CYL. 302 (5.0L) 351 (5.8L) and 460 (7.5L)

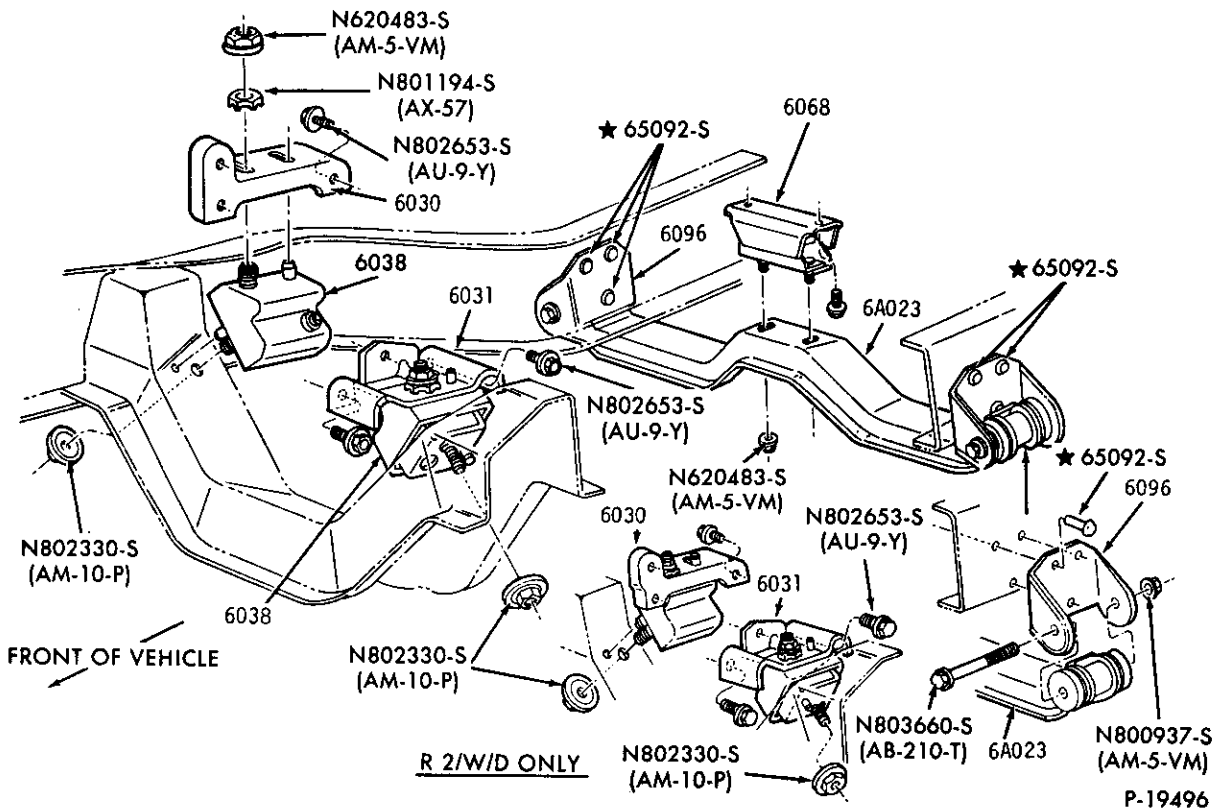

P-19496

**ENGINE SUPPORTS, INSULATORS and RELATED PARTS (FRONT and REAR)**

1986/ B and R — 6 CYL. 177 (2.9L)

1980/89  
LIGHT TRUCK

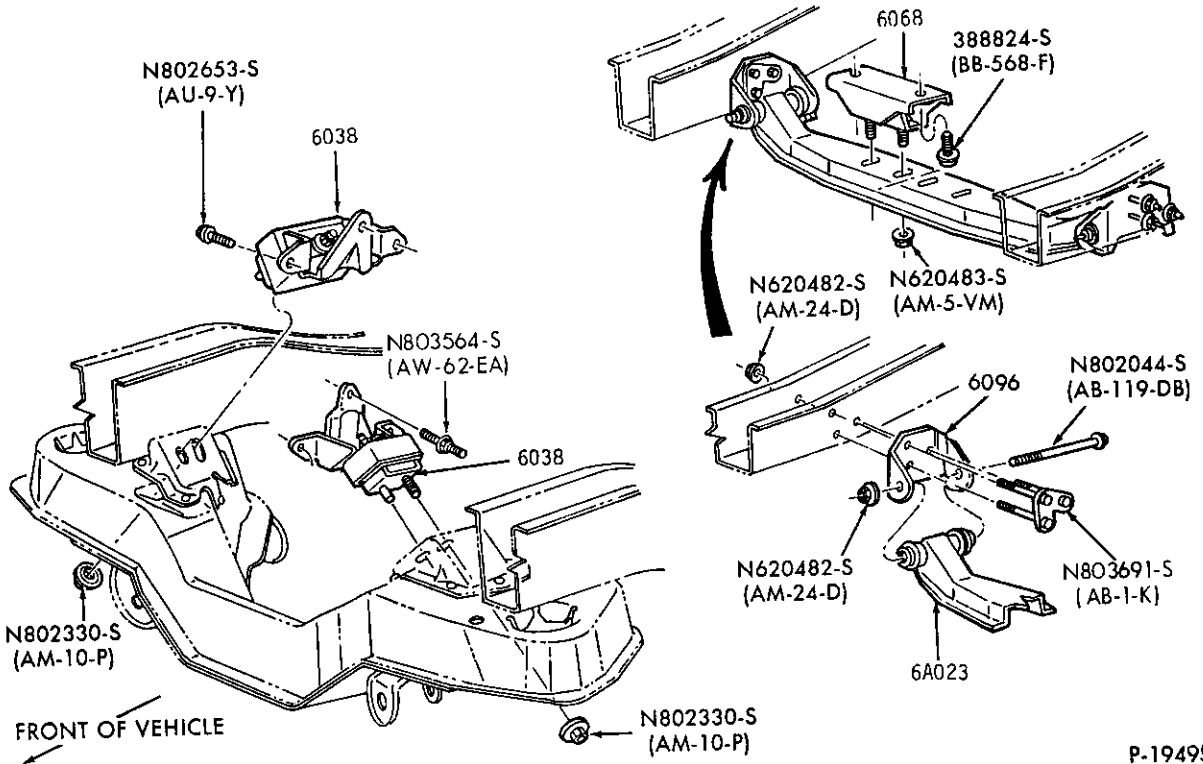

P-19495

ENGINE SUPPORTS, INSULATORS and RELATED PARTS (FRONT and REAR)  
1986/ A — 6 CYL. 183 (3.0L)

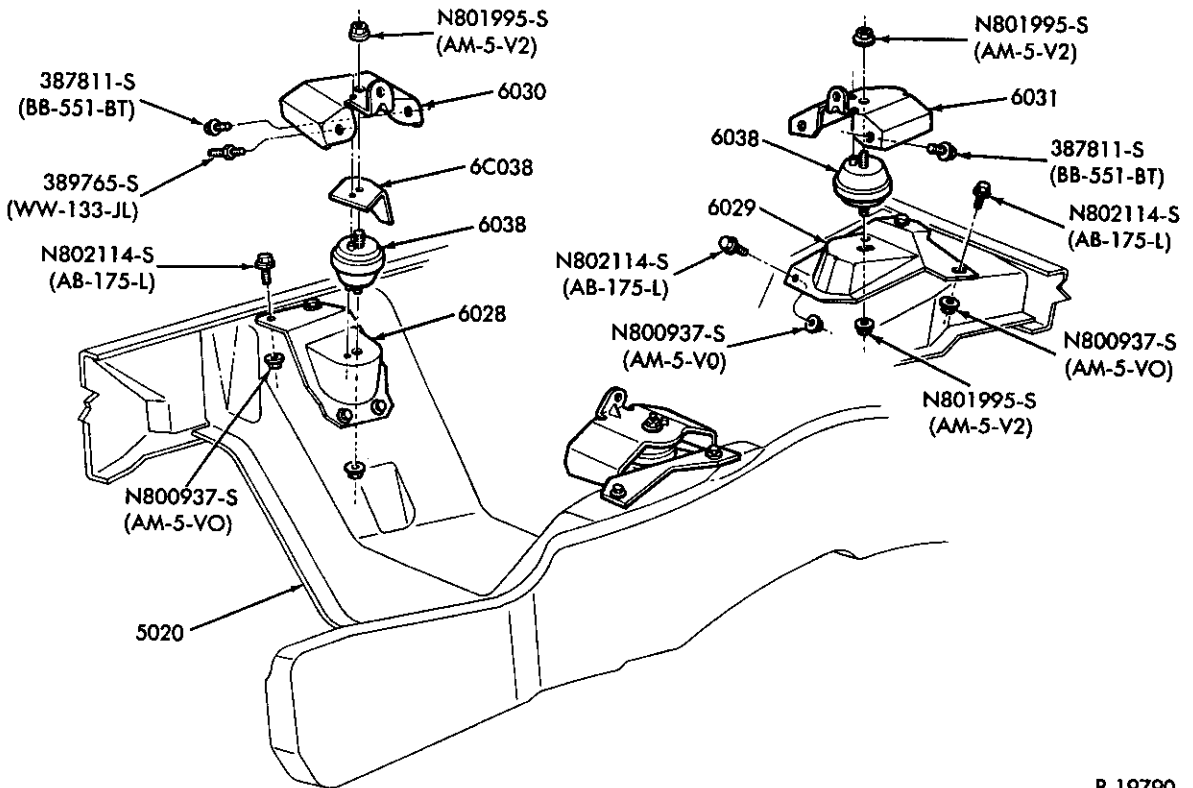

P-19790

ENGINE SUPPORTS, INSULATORS and RELATED PARTS (FRONT)  
1987/ F150/350 and U150 — 6 CYL. 300 (4.9L) — E.F.I.

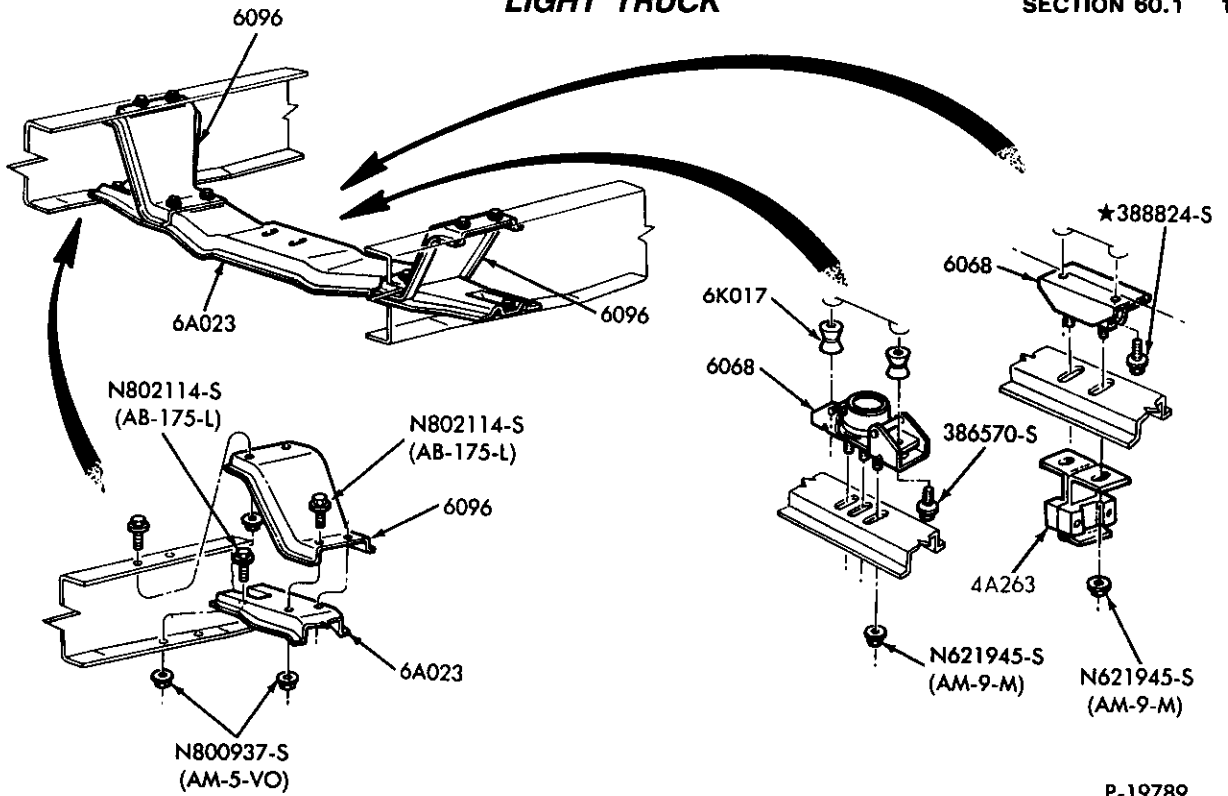

P-19789

ENGINE SUPPORTS, INSULATORS and RELATED PARTS (REAR)

1987/ F150/350, F(SUPER DUTY) and U150 — 6 CYL. 300 (4.9L), 8 CYL. 302 (5.0L), 351 (5.8L), 460 (7.5L) —  
GAS and 420 (6.9L), 446 (7.3L) — DIESEL

1980/89  
LIGHT TRUCK

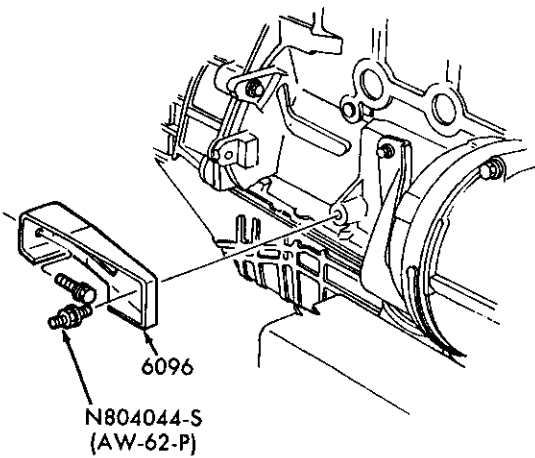
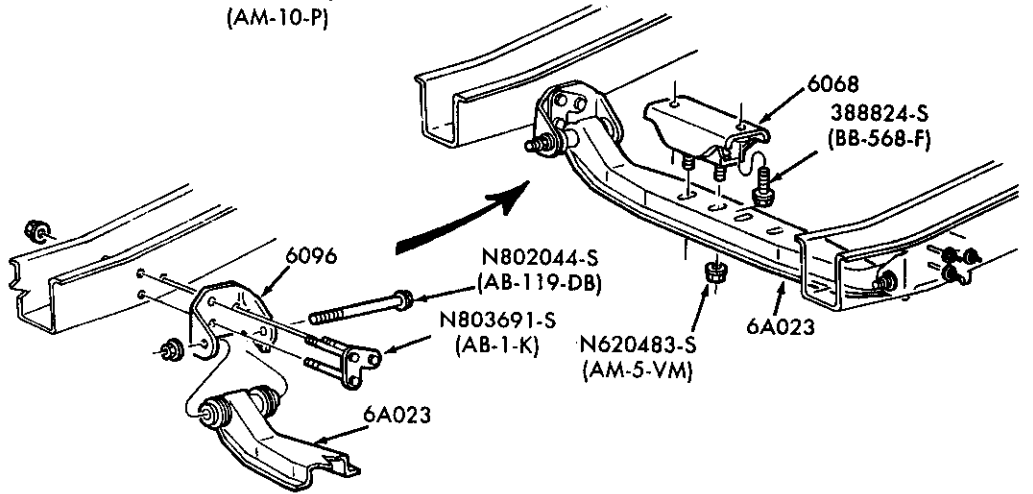
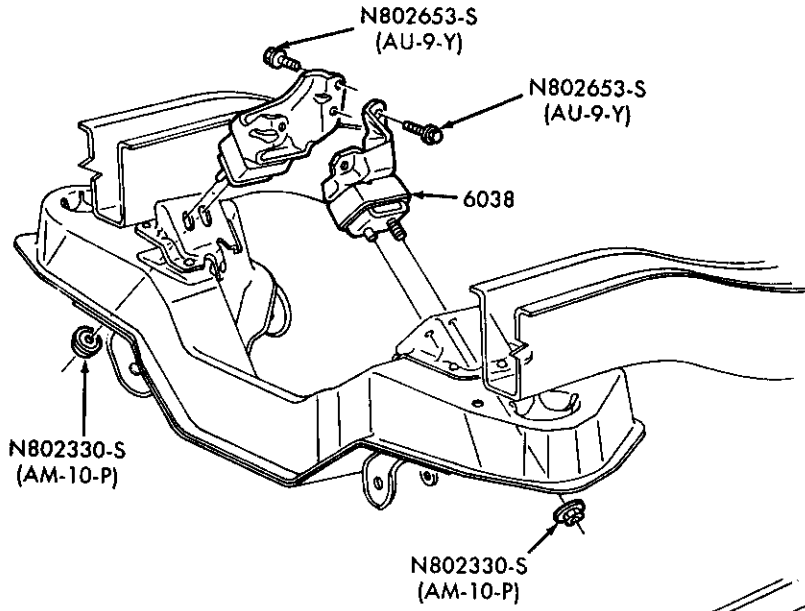

INSTALLATION R.H. BRACE

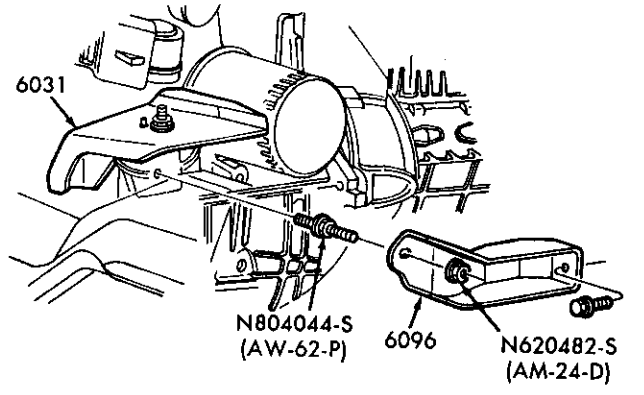

INSTALLATION L.H. BRACE

P-20768

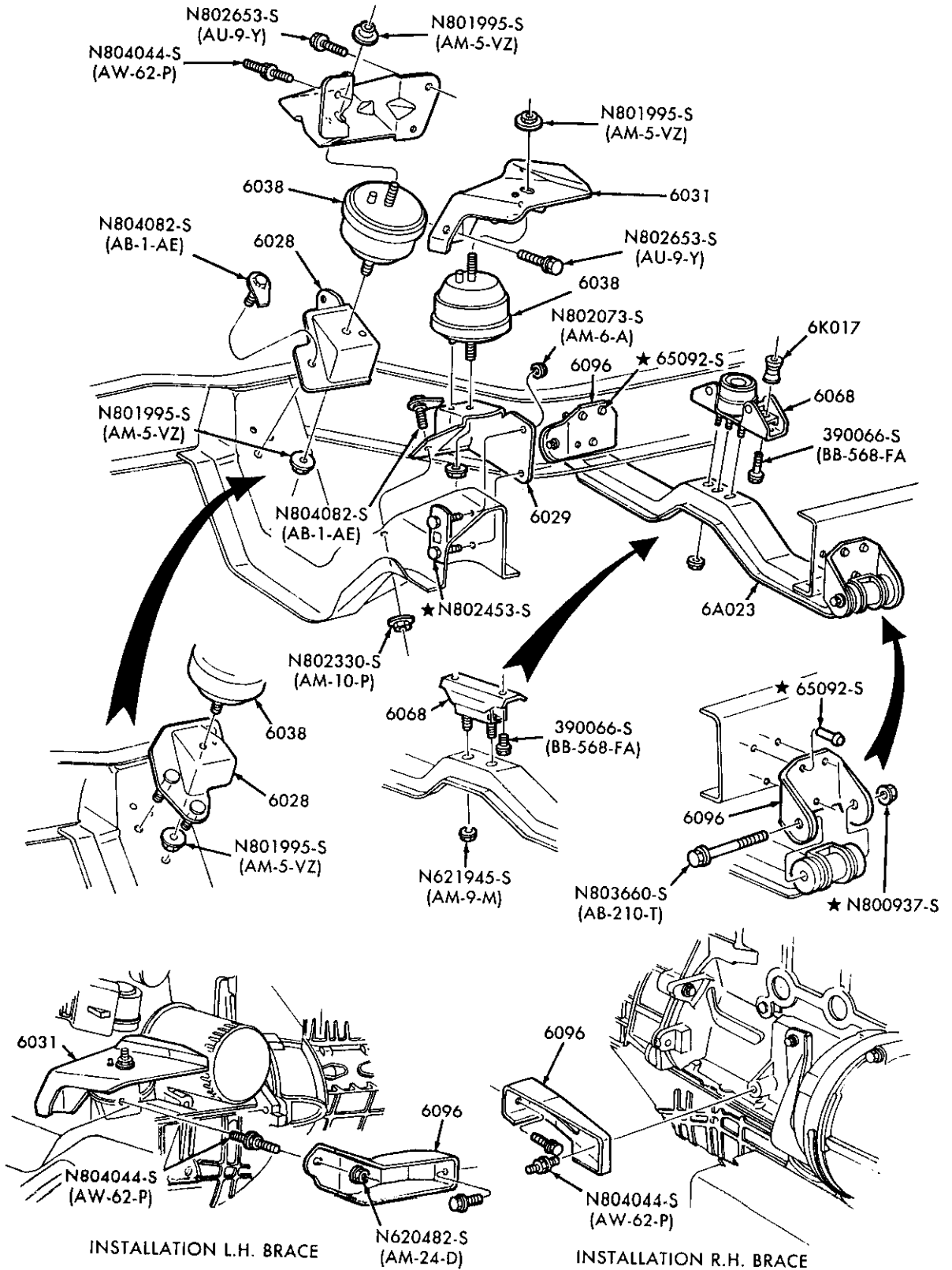

P-20767

ENGINE SUPPORTS, INSULATORS and RELATED PARTS (FRONT and REAR) — TYPICAL  
1988/ R — 4 CYL. 122 (2.0L) & 140 (2.3L) — W/AUTO. TRANS.

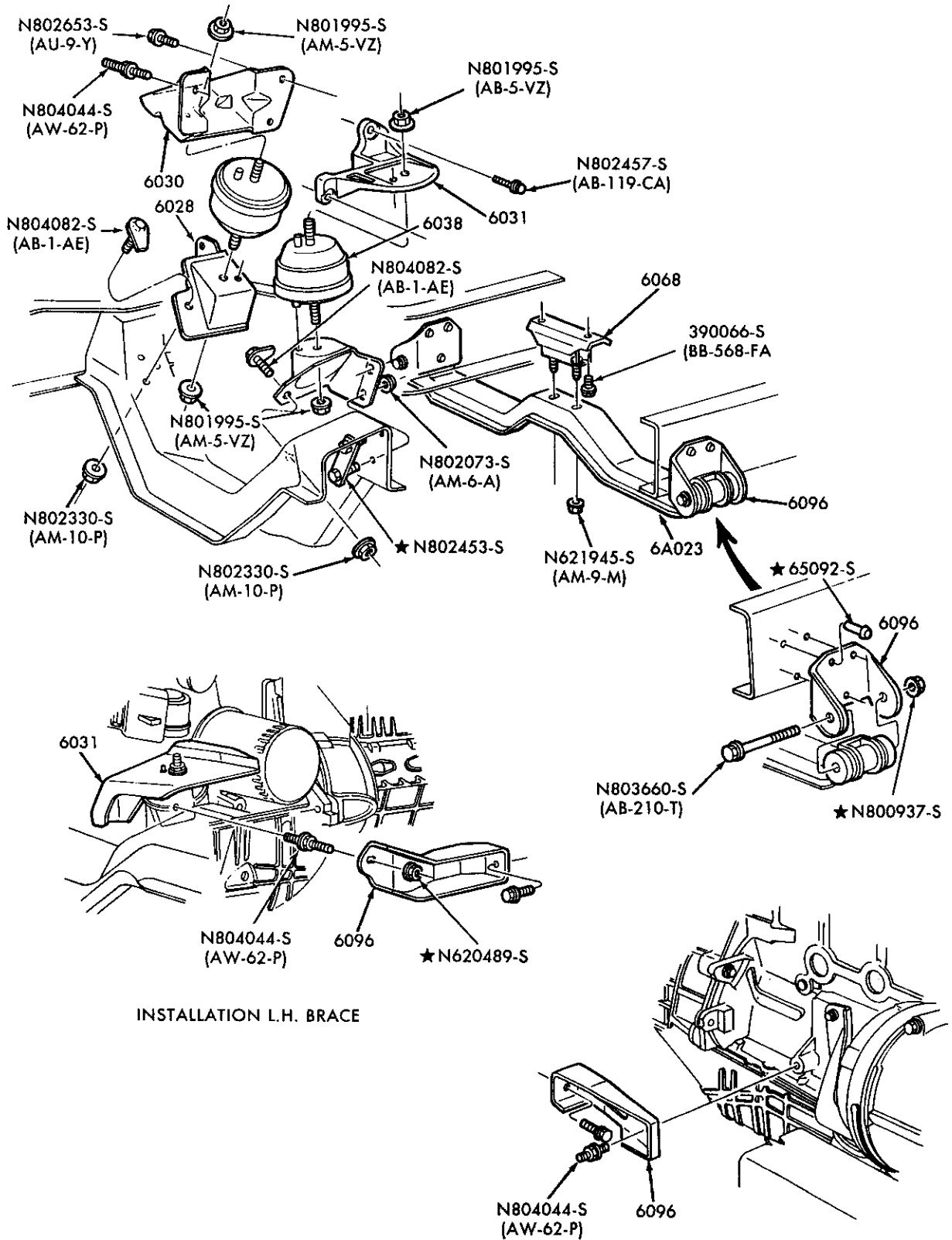

INSTALLATION L.H. BRACE

INSTALLATION R.H. BRACE

P-20766

ENGINE SUPPORTS, INSULATORS and RELATED PARTS (FRONT and REAR) — TYPICAL  
1988/ R — 4 CYL. 122 (2.0L) & 140 (2.3L) — W/MANUAL TRANS.

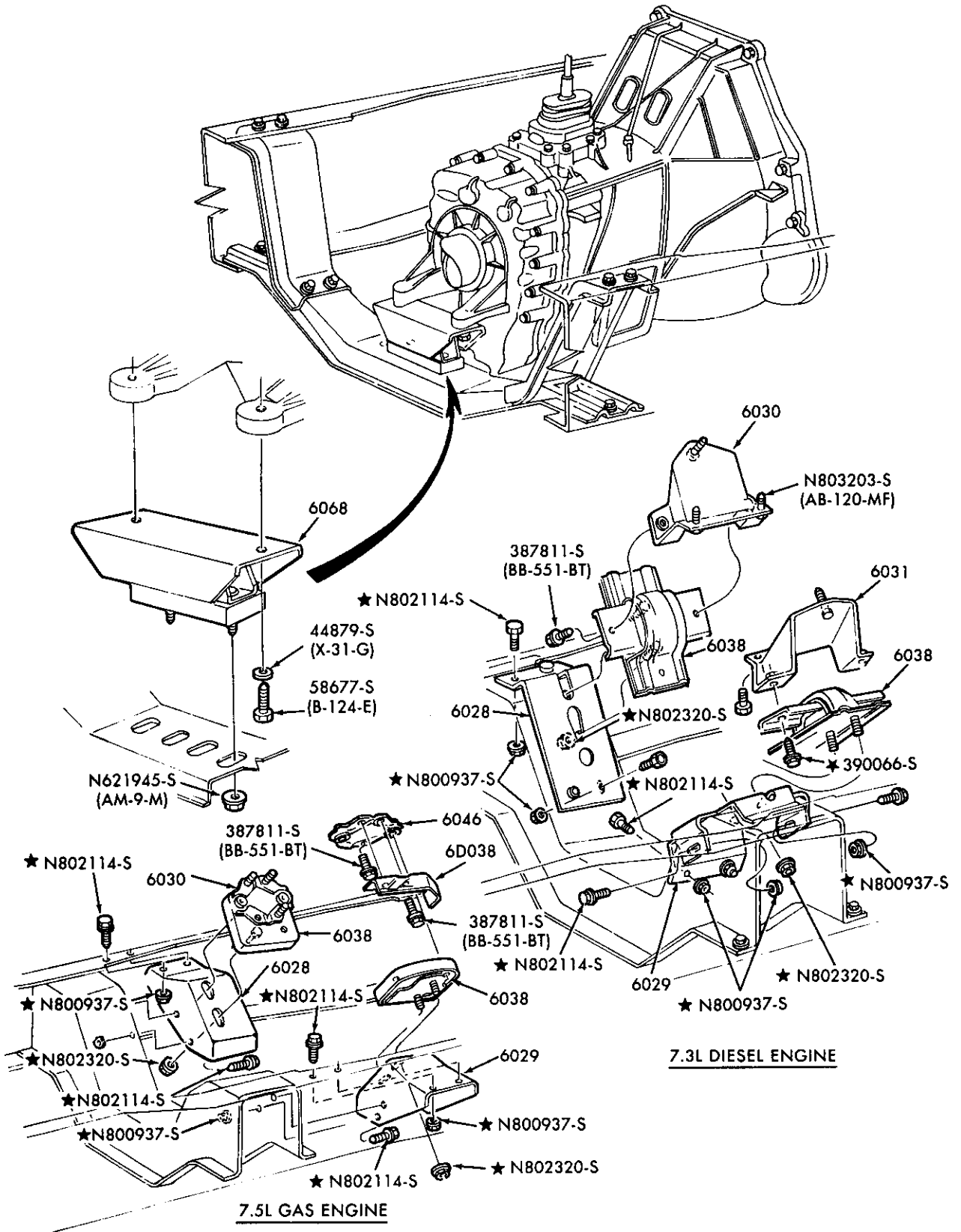

P-21289

ENGINE SUPPORTS, INSULATORS and RELATED PARTS  
1989 F53/59 — STRIPPED CHASSIS — 8 CYL. 460 (7.5L) E.F.I. and 446 (7.3L) DIESEL





1980/89  
LIGHT TRUCK

ILLUSTRATION  
SECTION 62 1

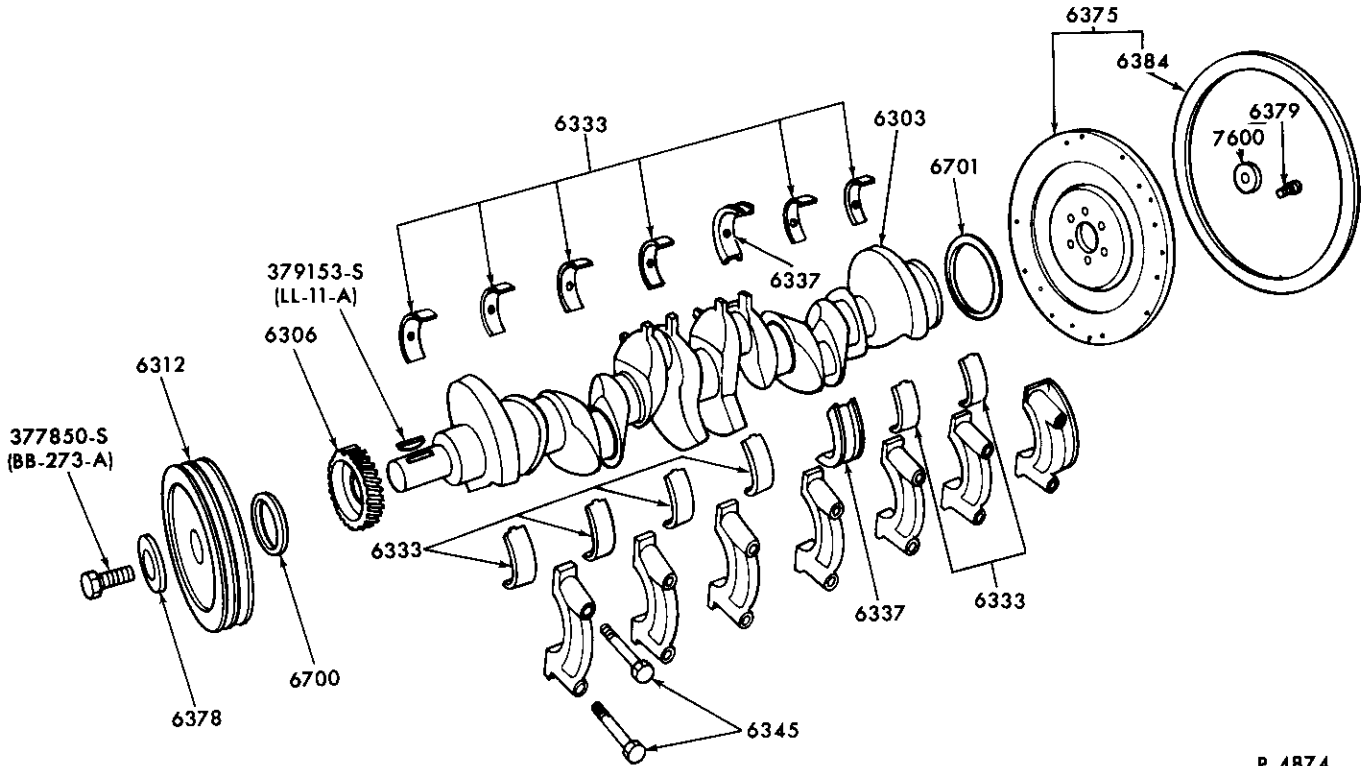

P-4874

ENGINE CRANKSHAFT, FLYWHEEL and RELATED PARTS — TYPICAL  
1980/ 6 CYL. 300 (4.9L)

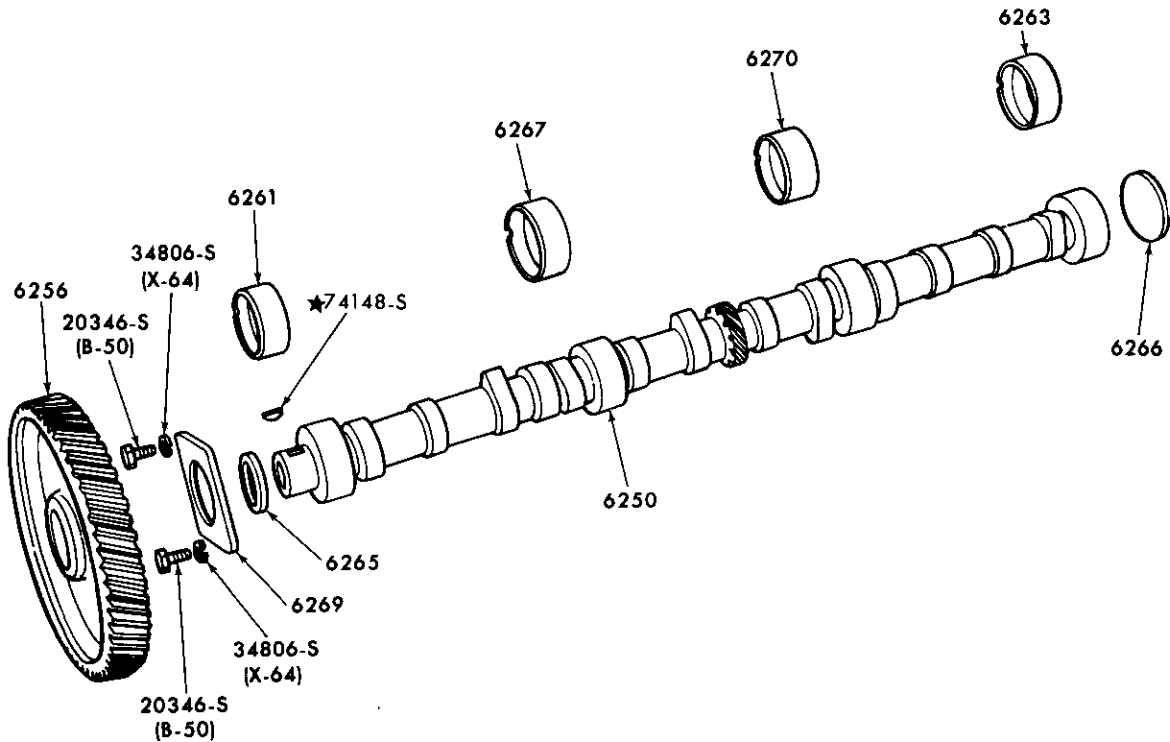

P-4873

ENGINE CAMSHAFT, GEAR, BEARINGS and RELATED PARTS — TYPICAL  
1980/ 6 CYL. 300 (4.9L)

# 1980/89 LIGHT TRUCK

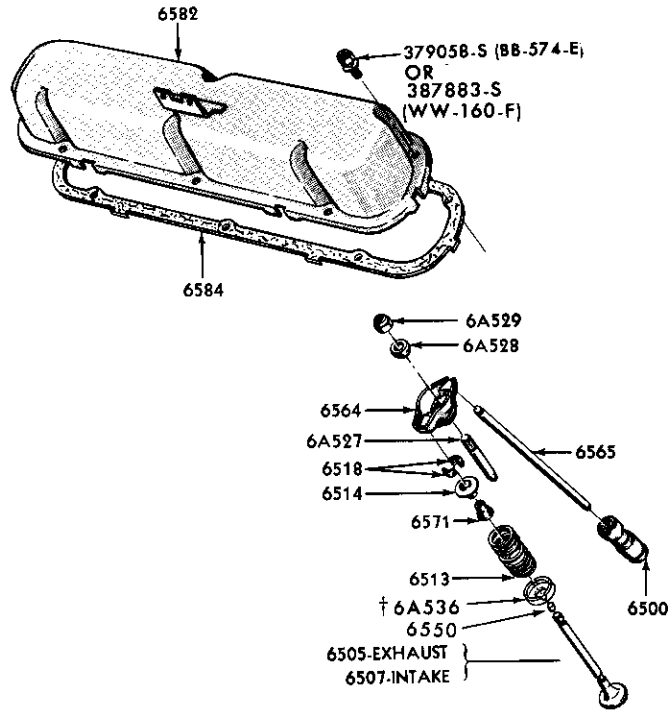

† 8 CYL. 302 SPECIAL, 351 SPECIAL and 429 SPECIAL ENG. ONLY P.3726

ENGINE VALVES, PUSH RODS, ROCKER ARM COVER and RELATED PARTS — TYPICAL  
1980/ 6 CYL. 300 (4.9L) and 8 CYL. 255 (4.2L), 302 (5.0L), 351M (5.8L),  
351W (5.8L), 400 (6.6L) and 460 (7.5L)

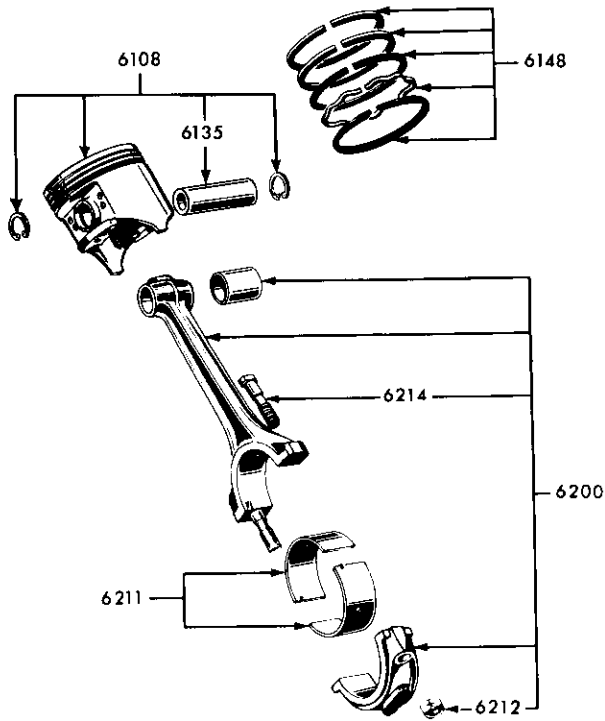

P.4877

ENGINE PISTON, CONNECTING ROD and RELATED PARTS — TYPICAL  
1980/ 6 CYL. 300 (4.9L)

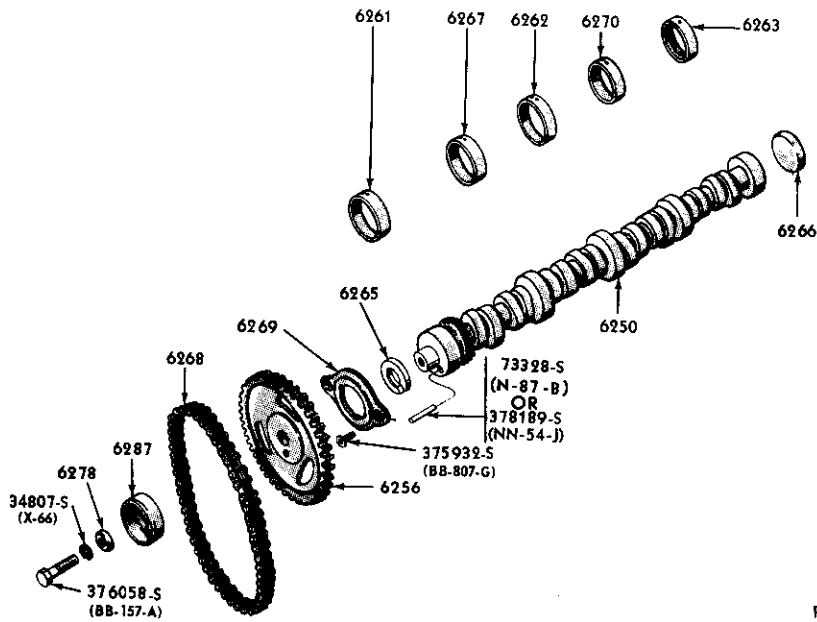

P-3733

ENGINE CAMSHAFT, GEAR, BEARINGS and RELATED PARTS — TYPICAL  
1980/ 8 CYL. 255 (4.2L), 302 (5.0L), 351M (5.8L),  
351W (5.8L), 400 (6.6L) and 460 (7.5L)

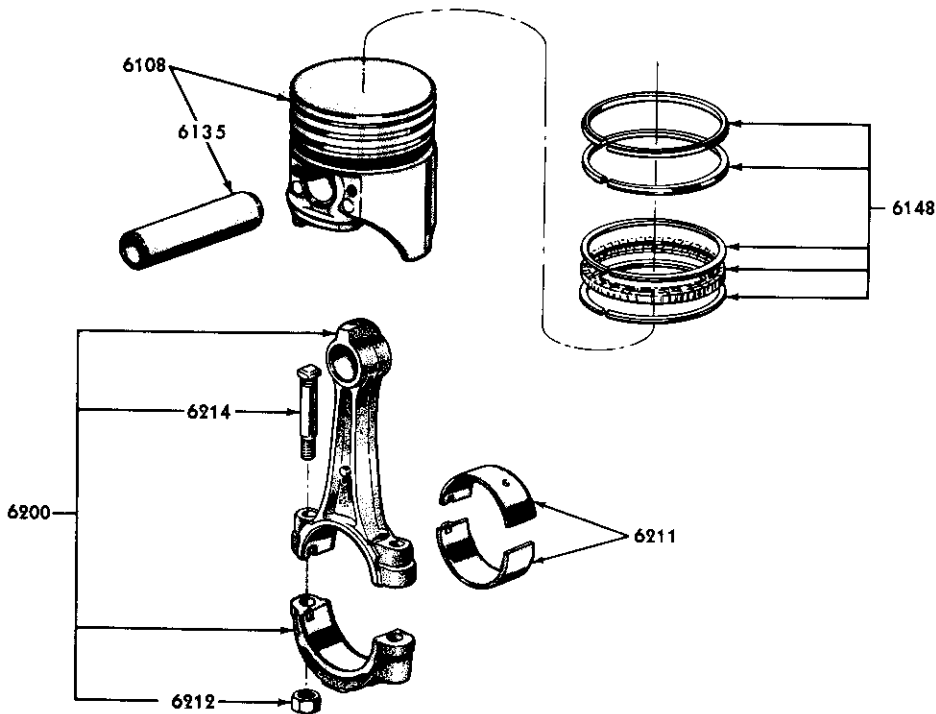

P-3732

ENGINE PISTON, CONNECTING ROD and RELATED PARTS — TYPICAL  
1980/ 8 CYL. 255 (4.2L), 302 (5.0L), 351M (5.8L),  
351W (5.8L), 400 (6.6L) and 460 (7.5L)

# 1980/89 LIGHT TRUCK

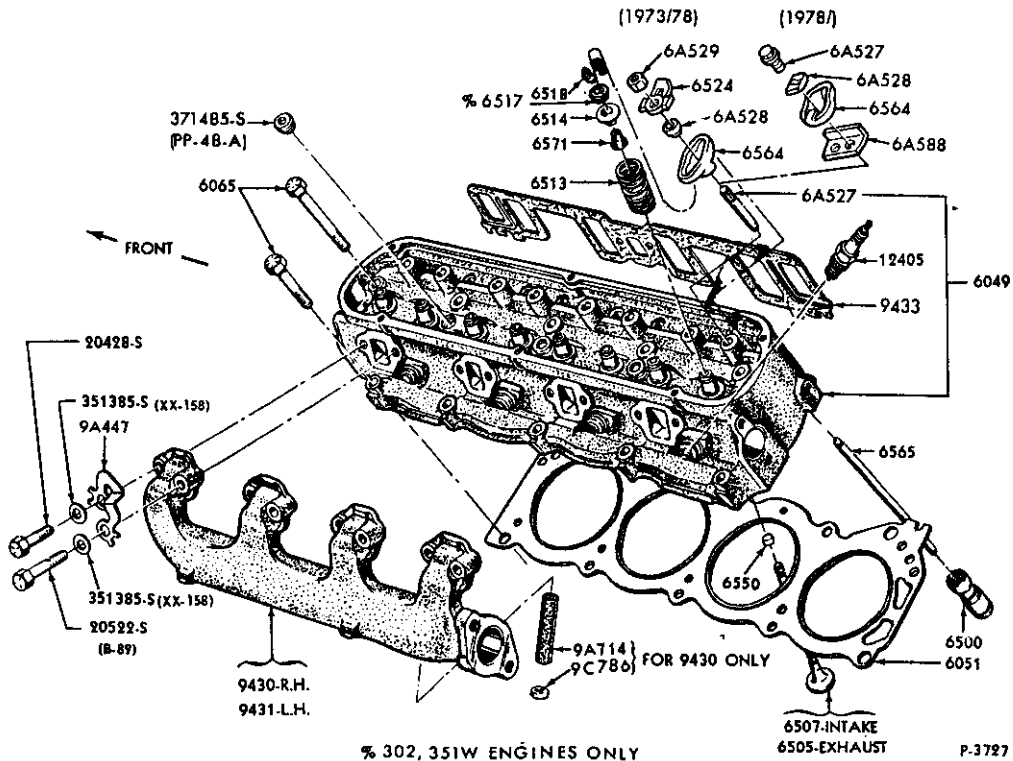

**ENGINE CYLINDER HEAD, VALVES and RELATED PARTS — TYPICAL**  
 1980/ 8 CYL. 255 (4.2L), 302 (5.0L), 351M (5.8L),  
 351W (5.8L), 400 (6.6L) and 460 (7.5L)

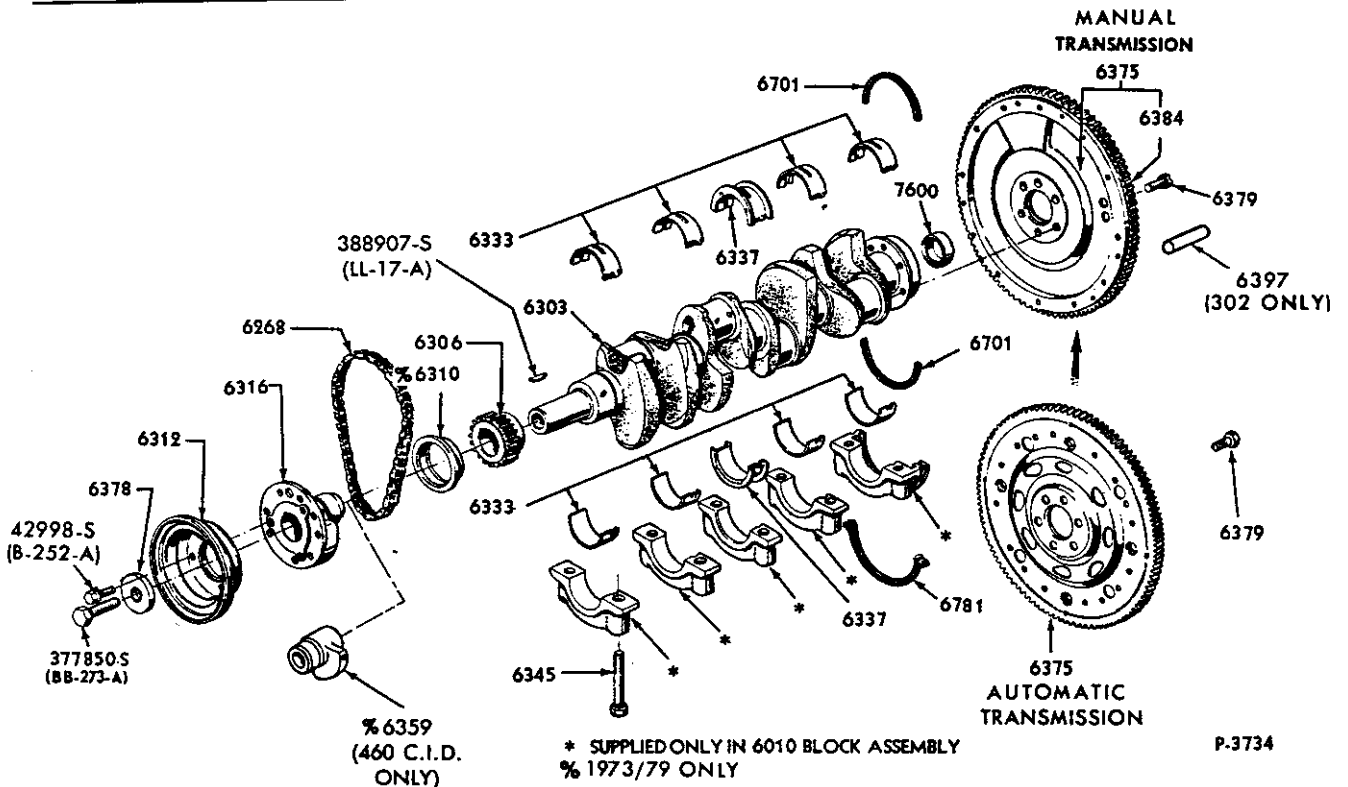

**ENGINE CRANKSHAFT, FLYWHEEL and RELATED PARTS**  
 1980/ 8 CYL. 255 (4.2L), 302 (5.0L), 351M (5.8L),  
 351W (5.8L), 400 (6.6L) and 460 (7.5L)

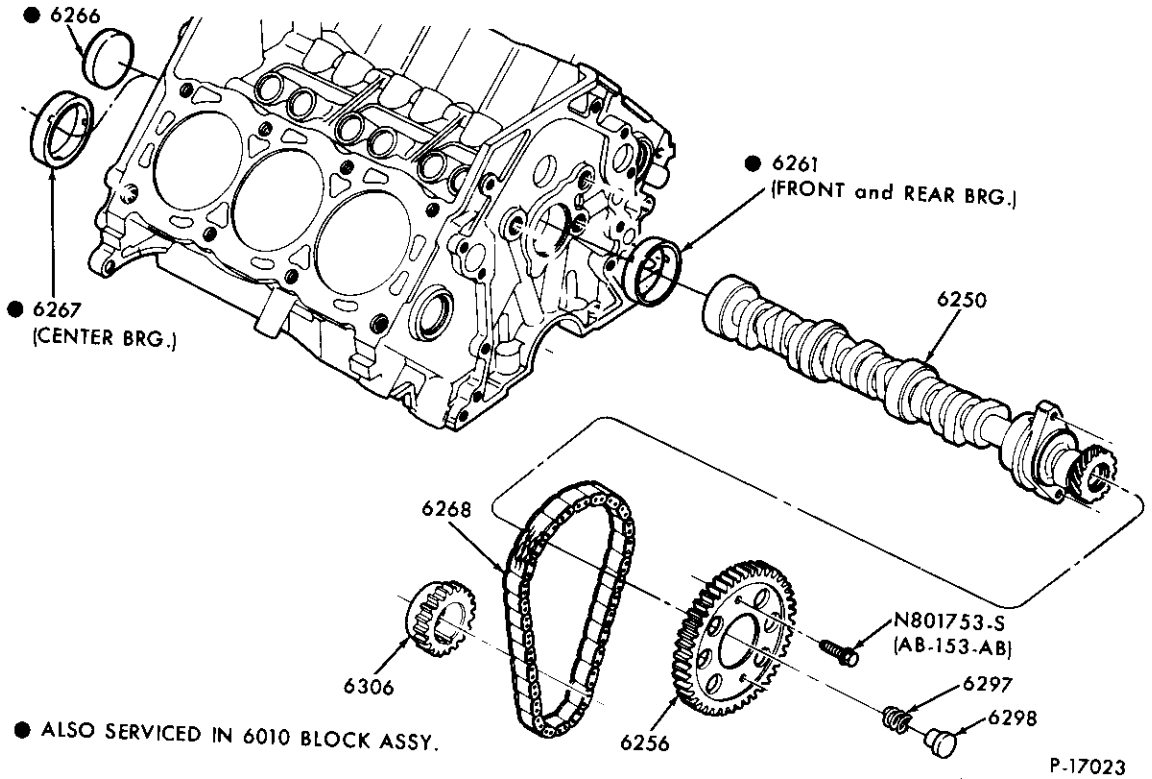

ENGINE CAMSHAFT, GEAR and RELATED PARTS  
1982/83 6 CYL. 230 (3.8L)

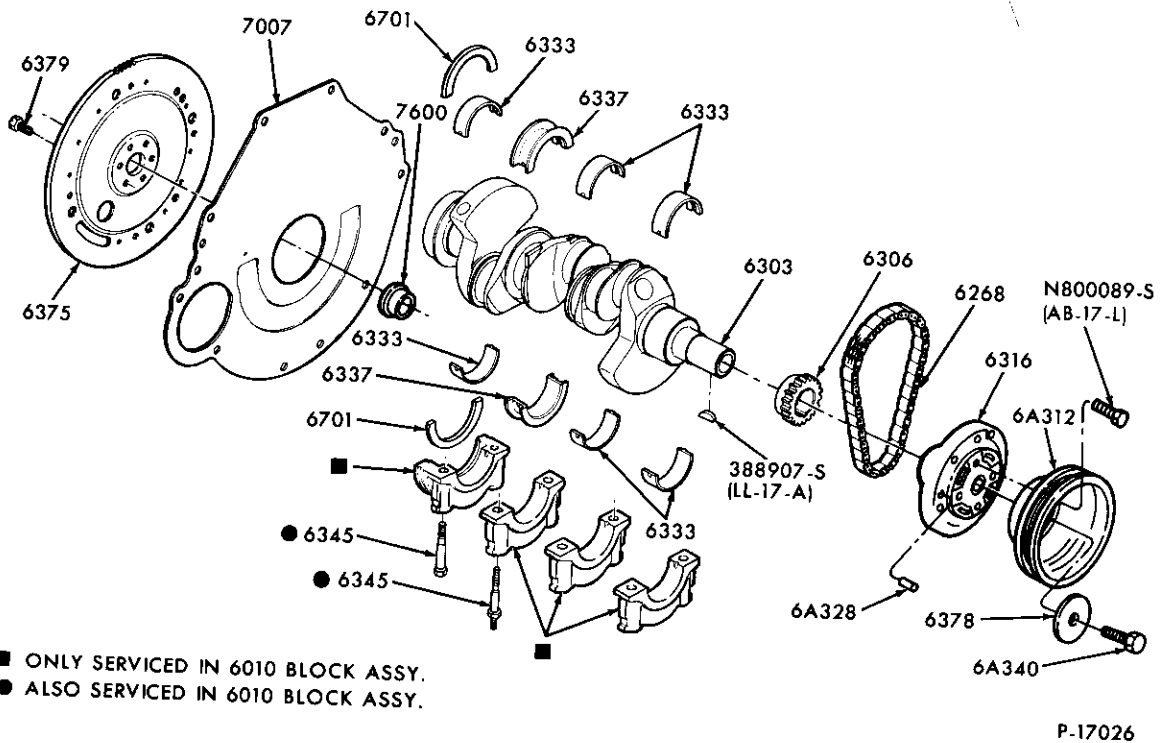

ENGINE CRANKSHAFT, FLYWHEEL and RELATED PARTS  
1982/83 6 CYL. 230 (3.8L)

1980/89  
LIGHT TRUCK

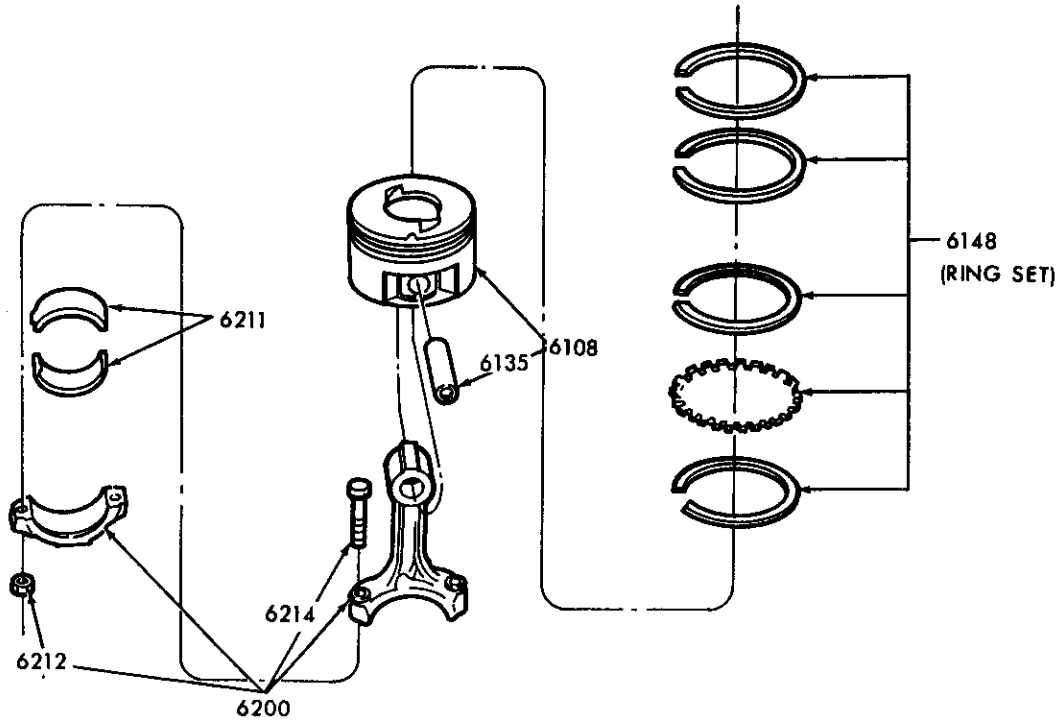

P-17027

ENGINE PISTON, CONNECTING ROD and RELATED PARTS  
1982/83 6 CYL. 230 (3.8L) and 1986/ 6 CYL. 183 (3.0L)

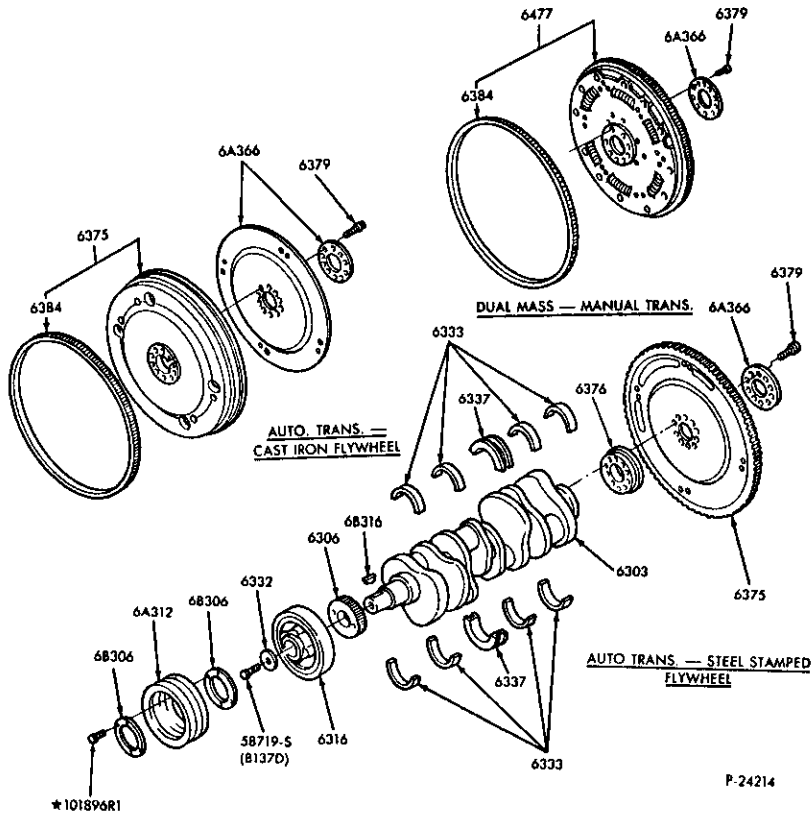

P-24214

ENGINE CRANKSHAFT, FLYWHEEL and RELATED PARTS  
1983/ 8 CYL. 420 (6.9L) & 446 (7.3L) DIESEL

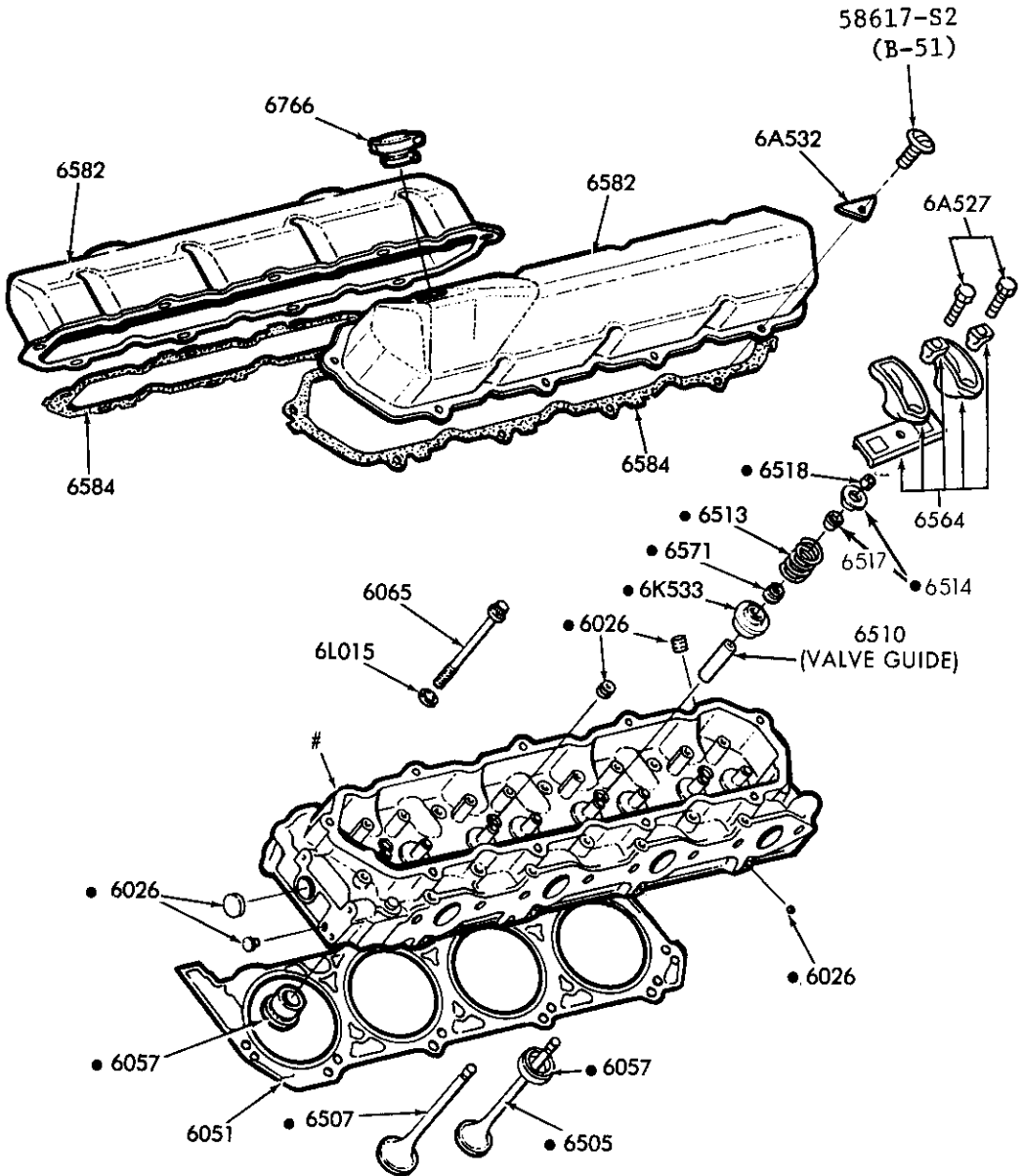

● ALSO SERVICED IN 6049 CYLINDER HEAD ASSY.  
# ONLY SERVICED IN 6049 CYLINDER HEAD ASSY.

P-17454

ENGINE VALVES CYLINDER HEAD and RELATED PARTS  
1983/ 8 CYL. 420 (6.9L) & 446 (7.3L) DIESEL

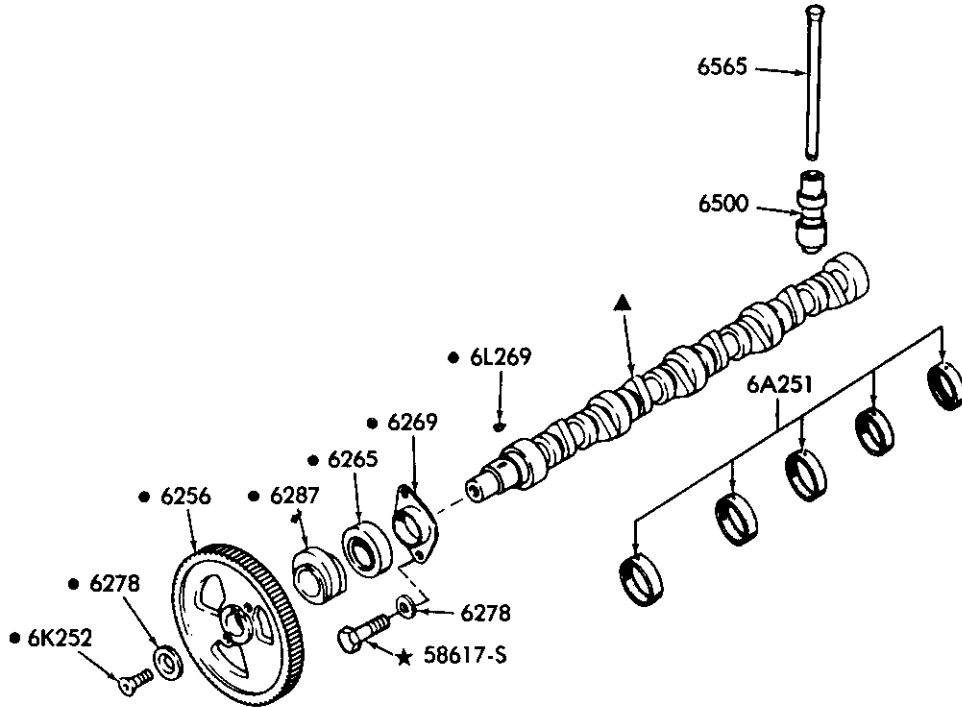

- ALSO SERVICED IN 6250 CAMSHAFT KIT
- ▲ ONLY SERVICED IN 6250 CAMSHAFT KIT

P-17456

ENGINE CAMSHAFT, GEAR, BEARINGS and RELATED PARTS  
1983/ 8 CYL. 420 (6.9L) & 446 (7.3L) DIESEL

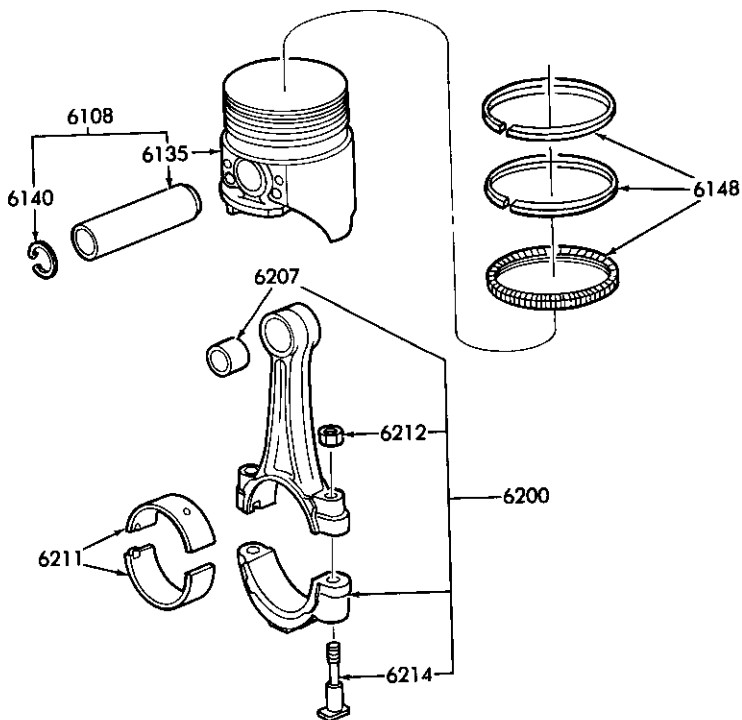

P-17457

ENGINE PISTON, CONNECTING ROD and RELATED PARTS  
1983/87 8 CYL. 420 (6.9L)



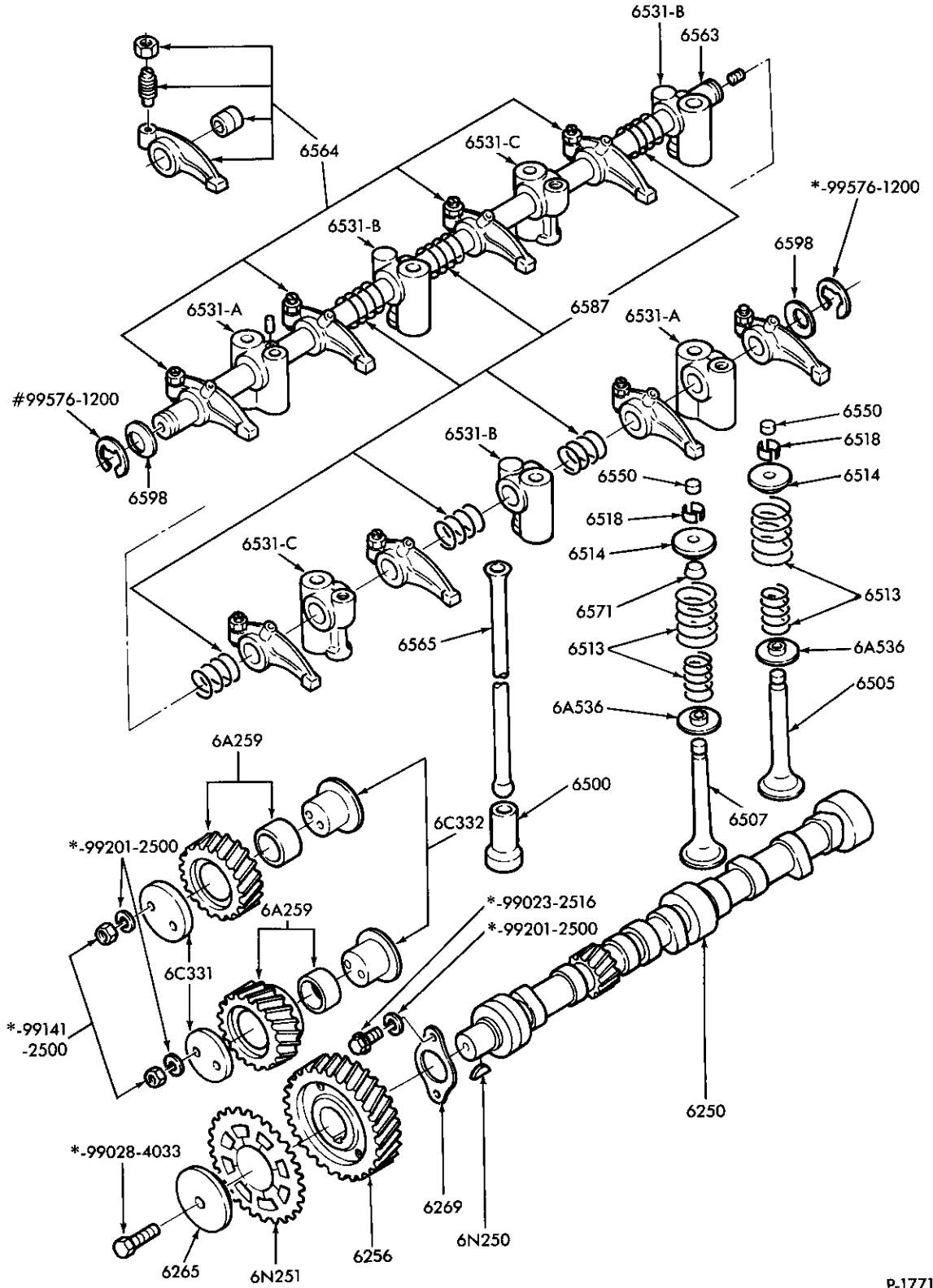

ENGINE CAMSHAFT, GEAR, VALVES and RELATED PARTS  
1983/84 4 CYL. 134 (2.2L) DIESEL

P-17717

**1980/89  
LIGHT TRUCK**

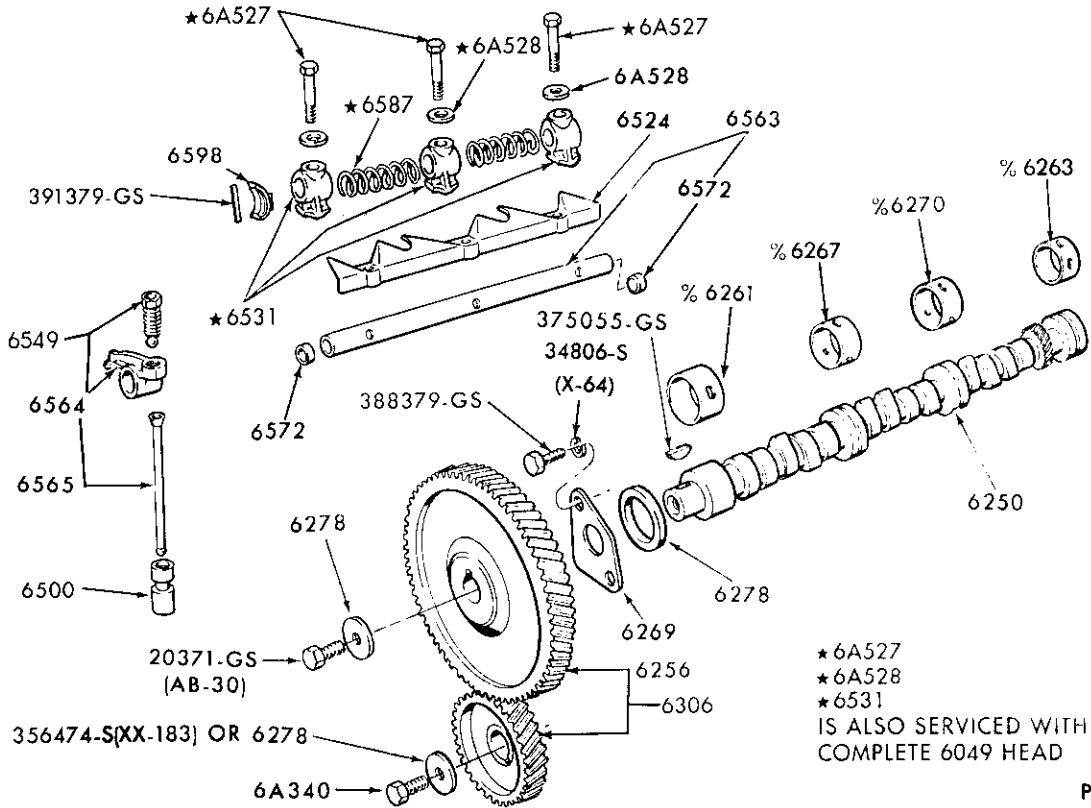

P-9036

**ENGINE CAMSHAFT, VALVE MECHANISM and RELATED PARTS  
1983/86 6 CYL. 171 (2.8L)**

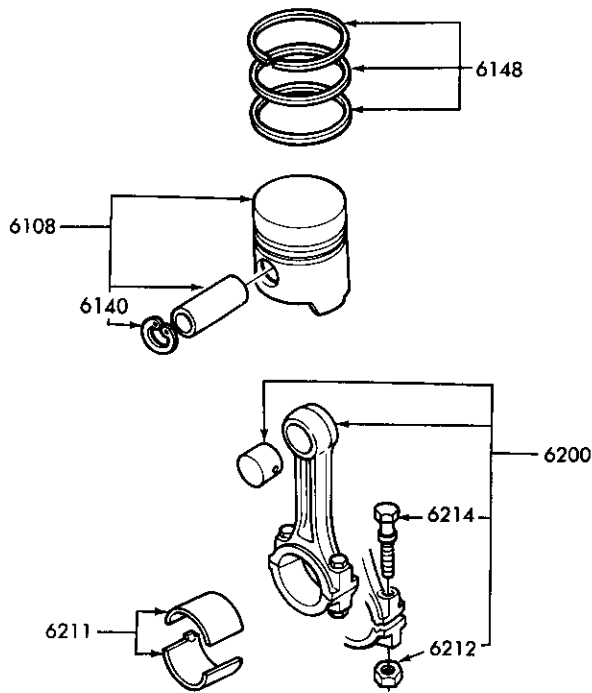

P-17718

**ENGINE PISTON, CONNECTING ROD and RELATED PARTS  
1983/84 4 CYL. 134 (2.2L) DIESEL**

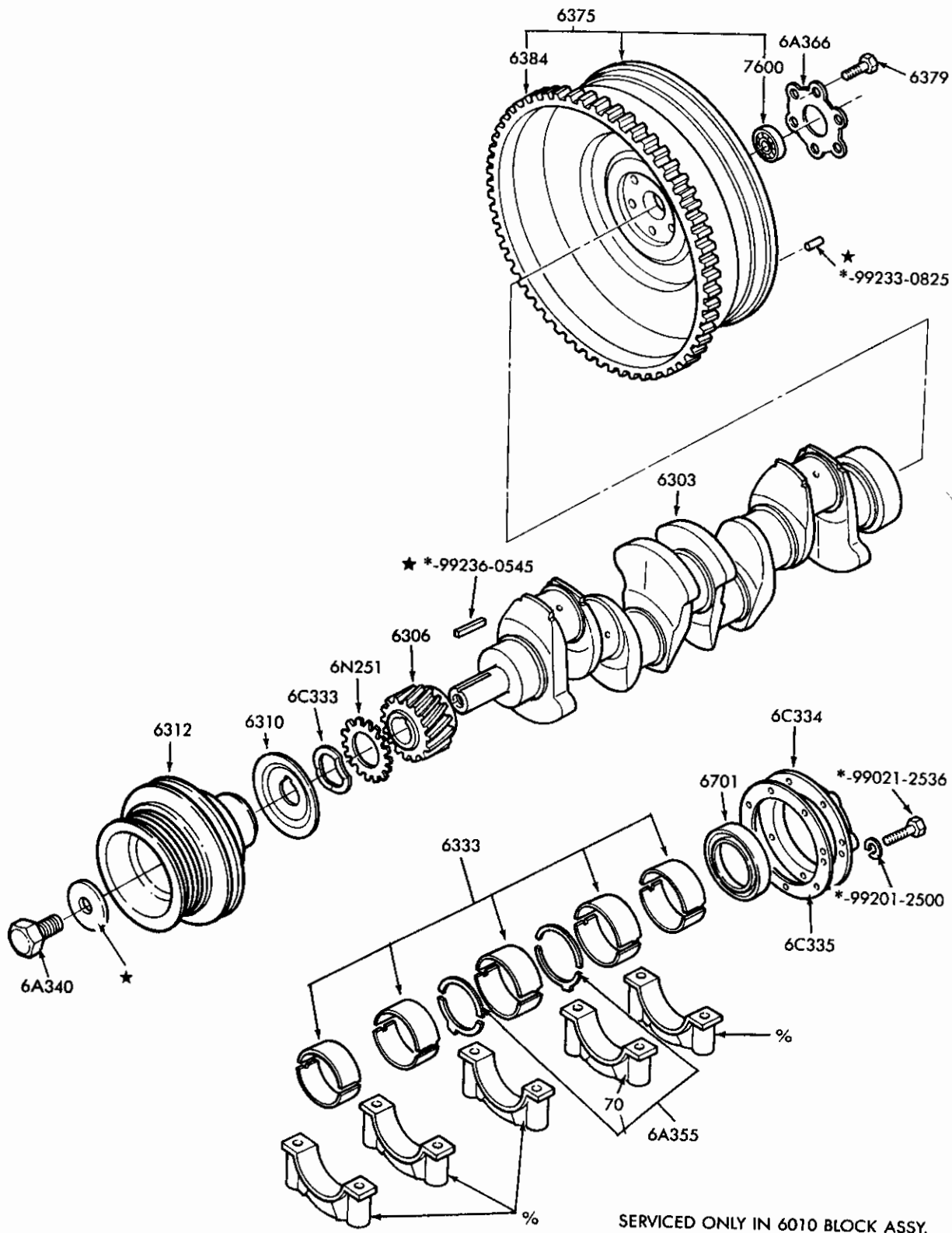

P-17719

ENGINE CRANKSHAFT, FLYWHEEL and RELATED PARTS  
1983/84 4 CYL. 134 (2.2L) DIESEL

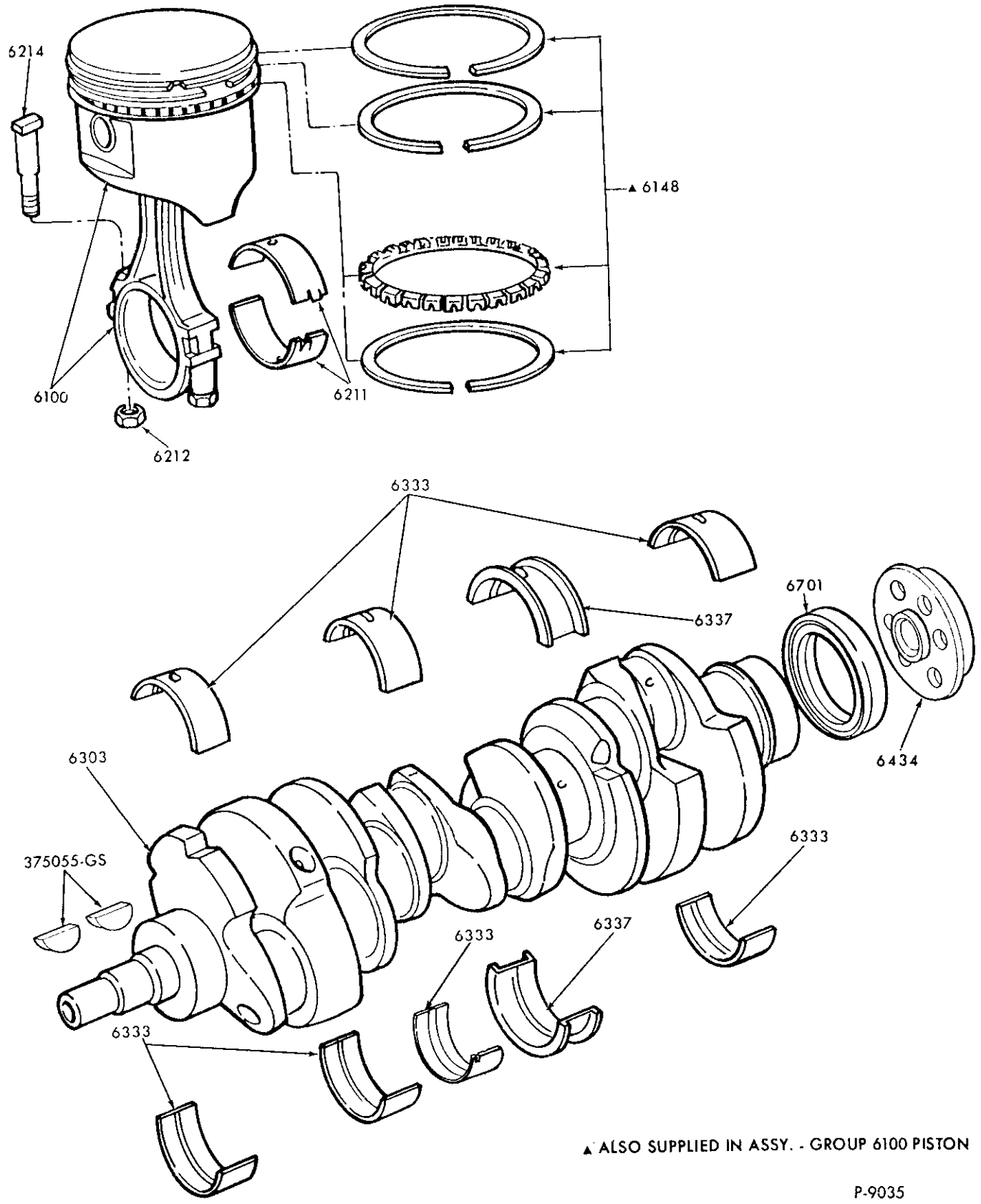

▲ ALSO SUPPLIED IN ASSY. - GROUP 6100 PISTON

P-9035

ENGINE CRANKSHAFT, PISTON and RELATED PARTS  
1983/86 6 CYL. 171 (2.8L) and 1986/ 177 (2.9L)

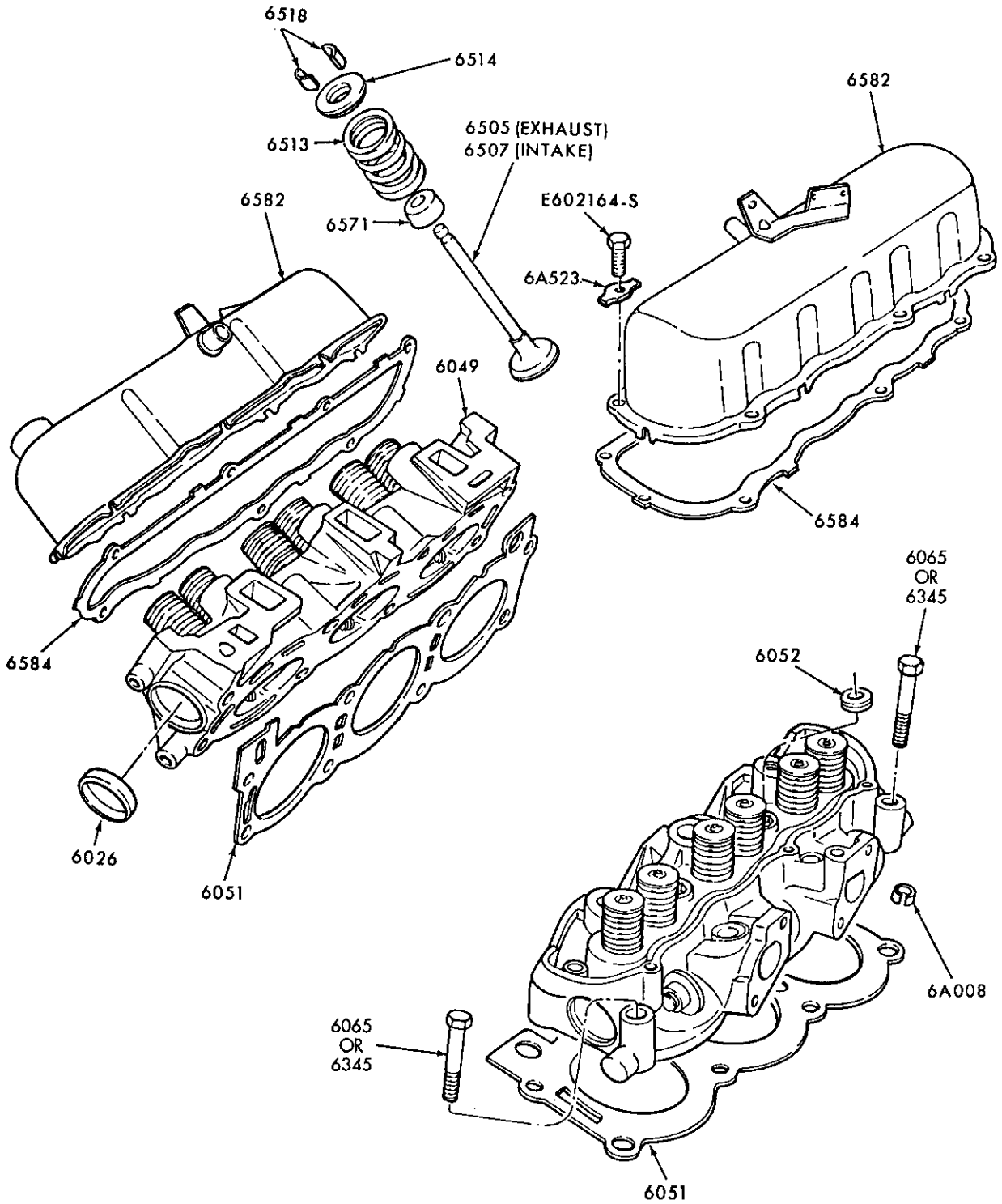

P-9038

VALVES, ROCKER ARM COVERS and CYLINDER HEADS  
1983/86 6 CYL. 171 (2.8L) and 1986/ 177 (2.9L)

1980/89  
LIGHT TRUCK

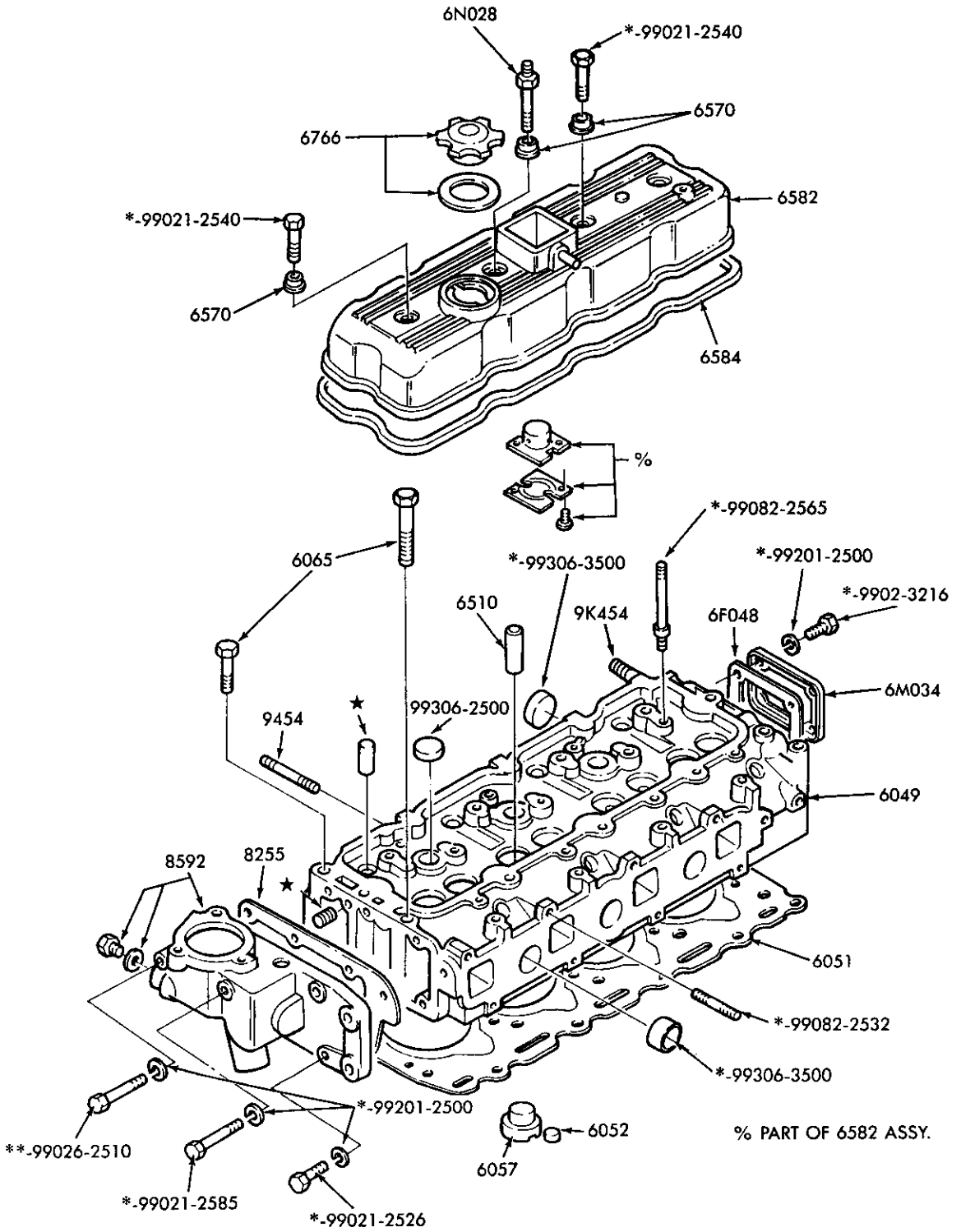

ENGINE CYLINDER HEAD and RELATED PARTS  
1983/84 4 CYL. 134 (2.2L) DIESEL

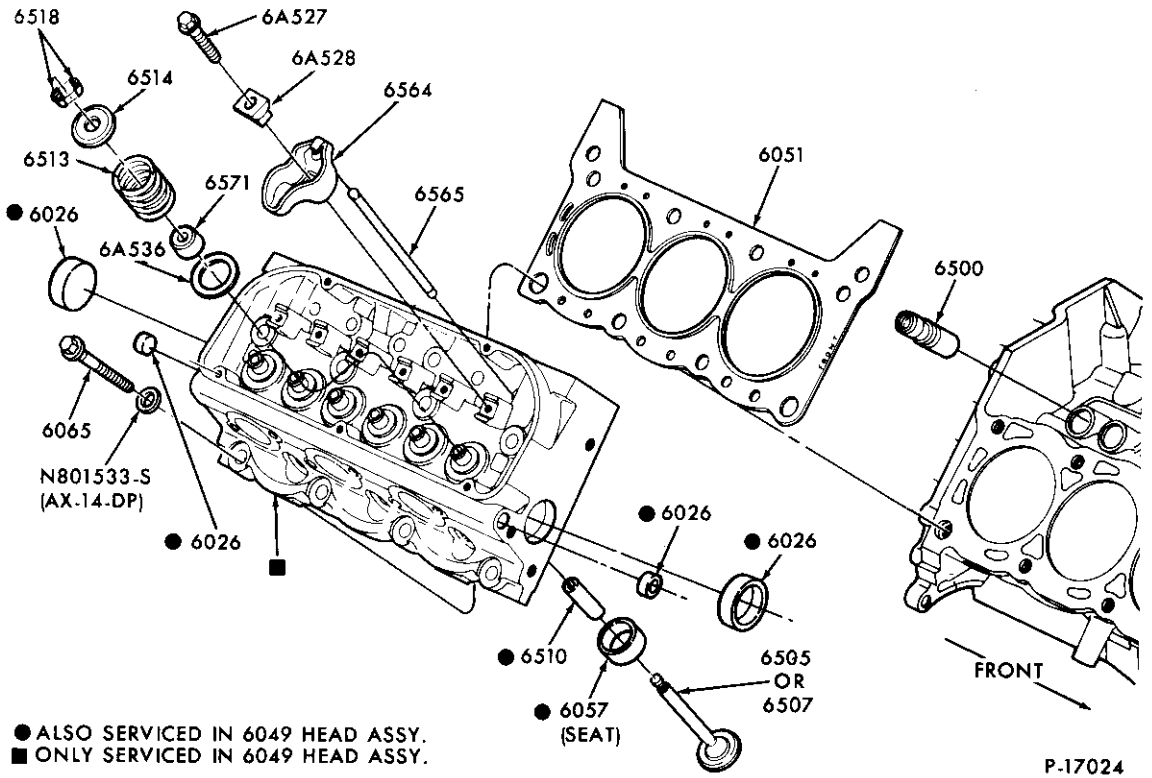

ENGINE VALVES CYLINDER HEAD and RELATED PARTS  
1982/83 6 CYL. 230 (3.8L)

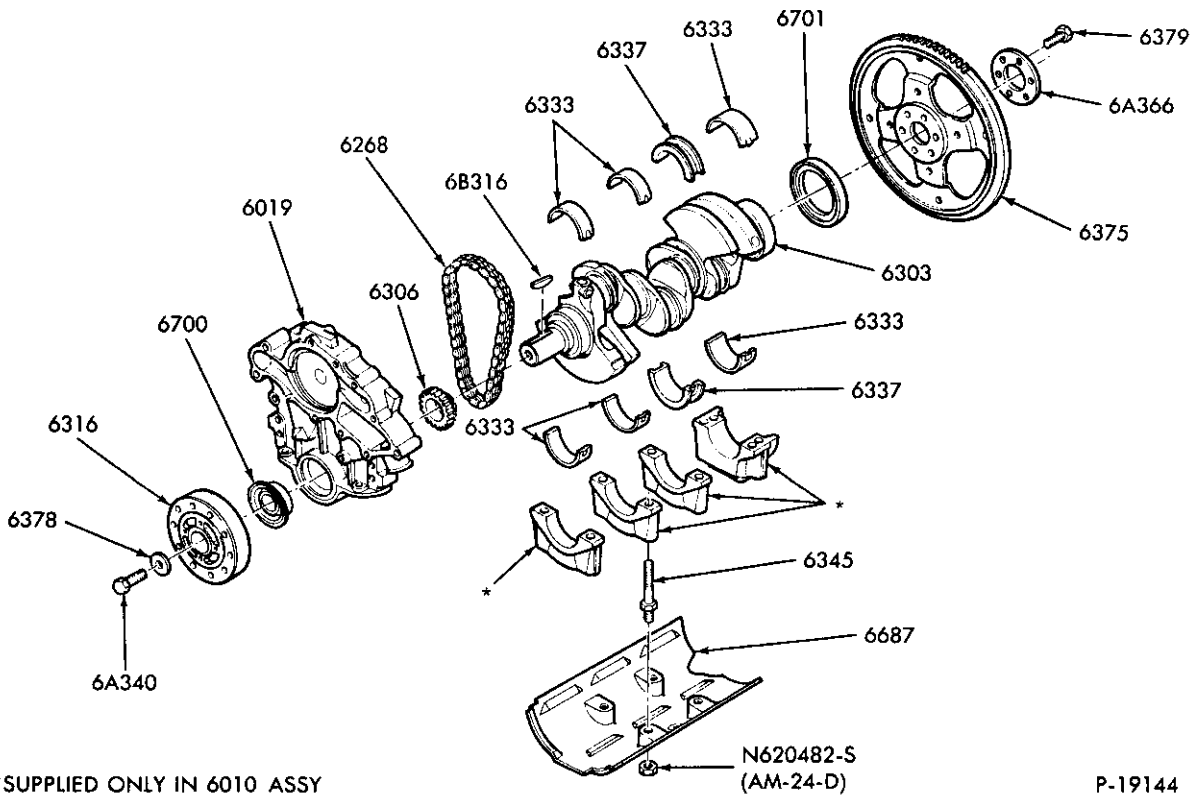

ENGINE CRANKSHAFT, FLYWHEEL & RELATED PARTS  
1986/ 6 CYL. 183 (3.0L)

1980/89  
LIGHT TRUCK

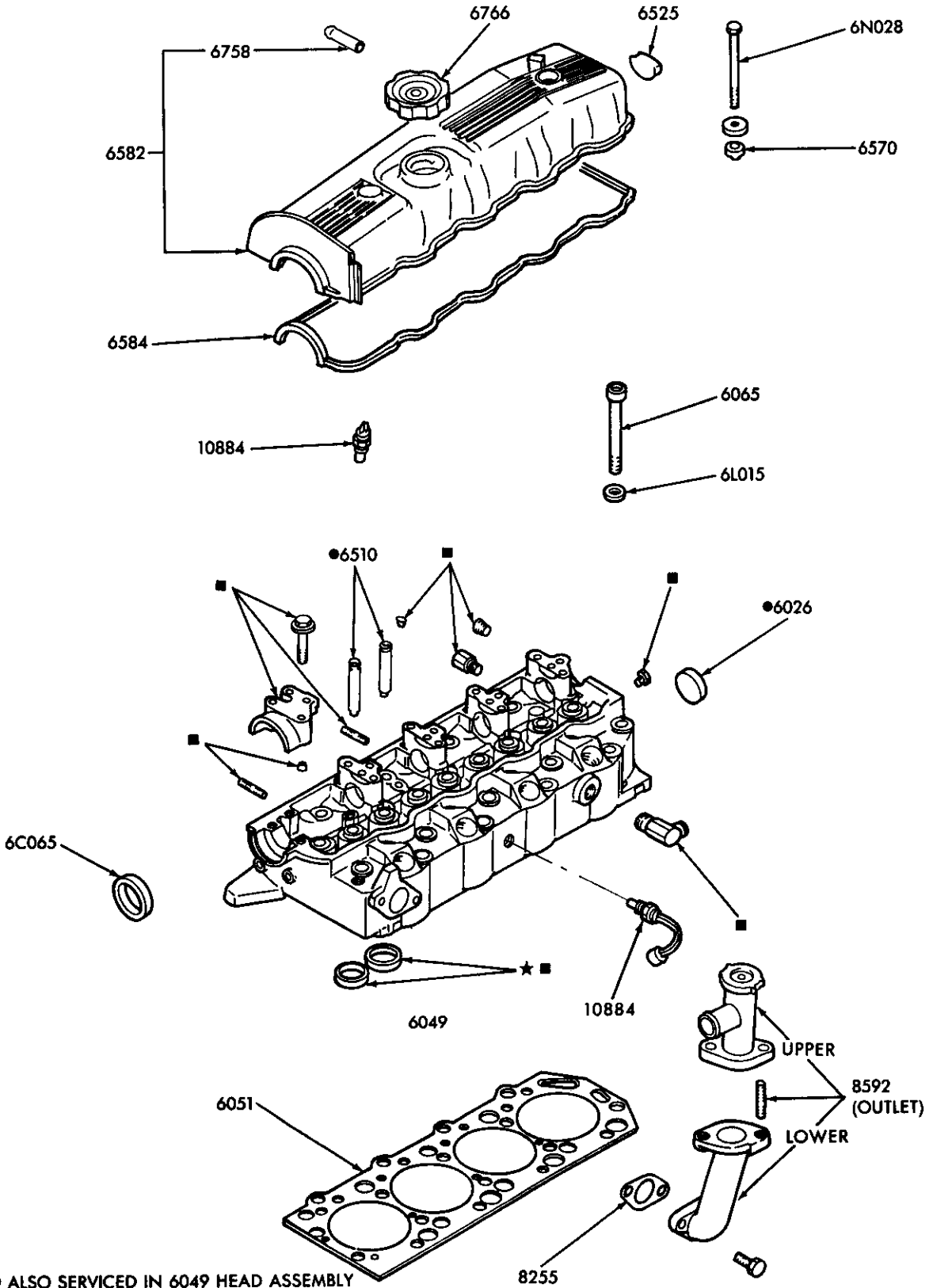

P-18627

ENGINE CYLINDER HEAD and RELATED PARTS  
1985/87 4 CYL. 140 (2.3L) DIESEL



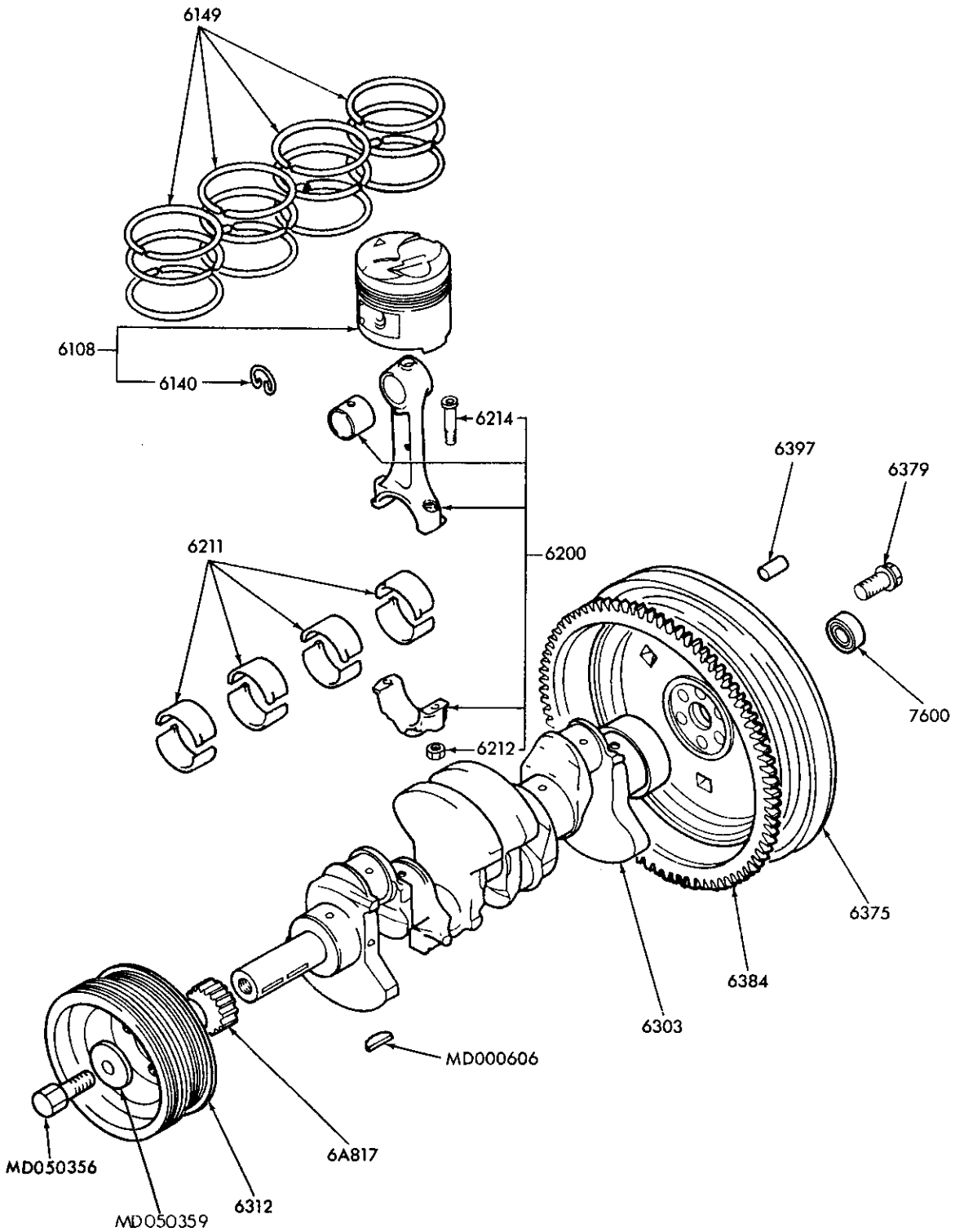

P-18628

ENGINE CRANKSHAFT, PISTON and RELATED PARTS  
1985/87 4 CYL. 140 (2.3L) DIESEL

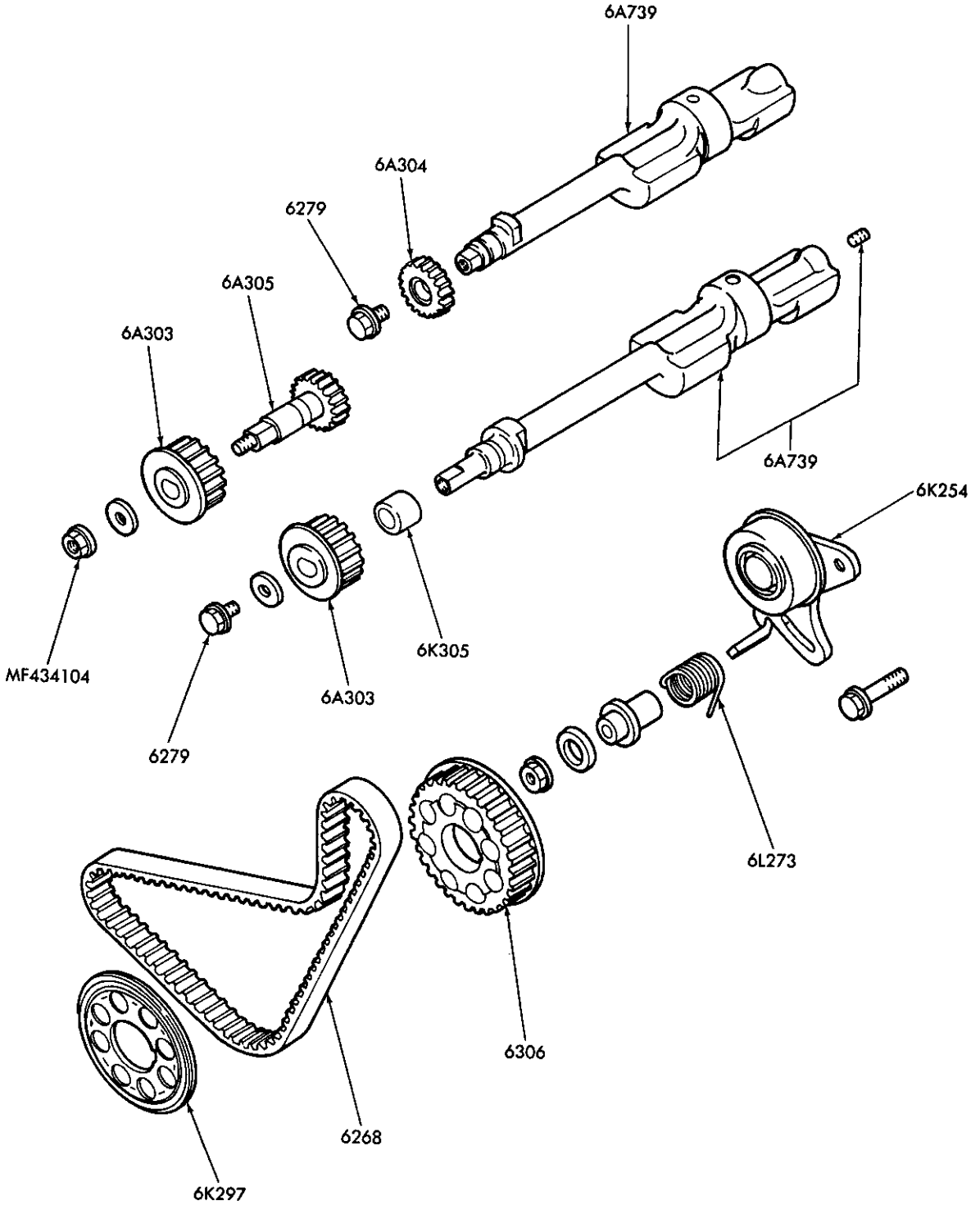

P-18629

ENGINE COUNTERSHAFT, GEAR TENSIONER and TIMING BELT  
1985/87 4 CYL. 140 (2.3L) DIESEL

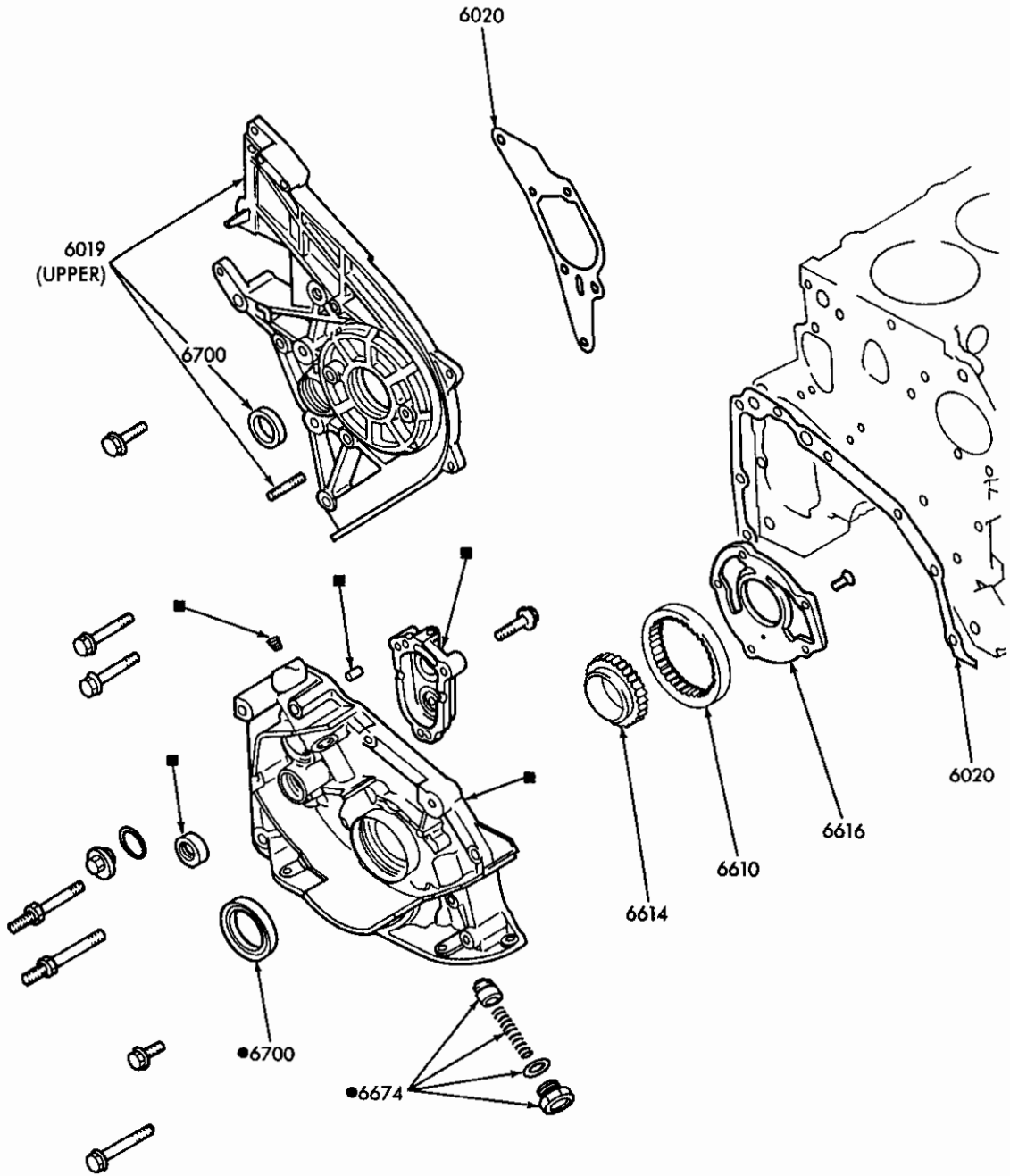

- ALSO SERVICED IN 6019 LOWER CASE ASSEMBLY
- ONLY SERVICED IN 6019 LOWER CASE ASSEMBLY

P-18634

ENGINE FRONT UPPER and LOWER CASE  
1985/87 4 CYL. 140 (2.3L) DIESEL

1980/89  
LIGHT TRUCK

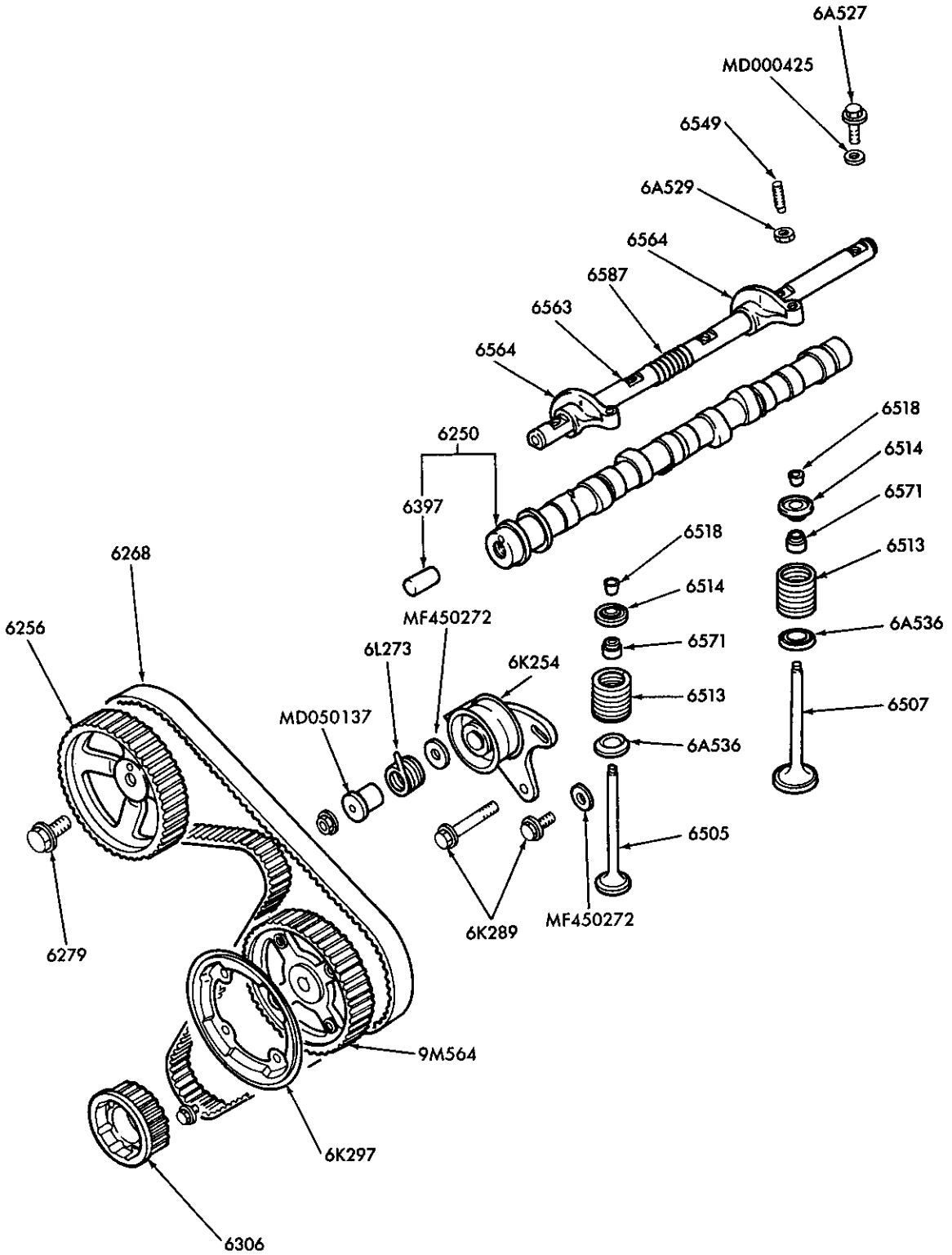

P-18633

ENGINE CAMSHAFT, GEAR VALVES and RELATED PARTS  
1985/87 4 CYL. 140 (2.3L) DIESEL

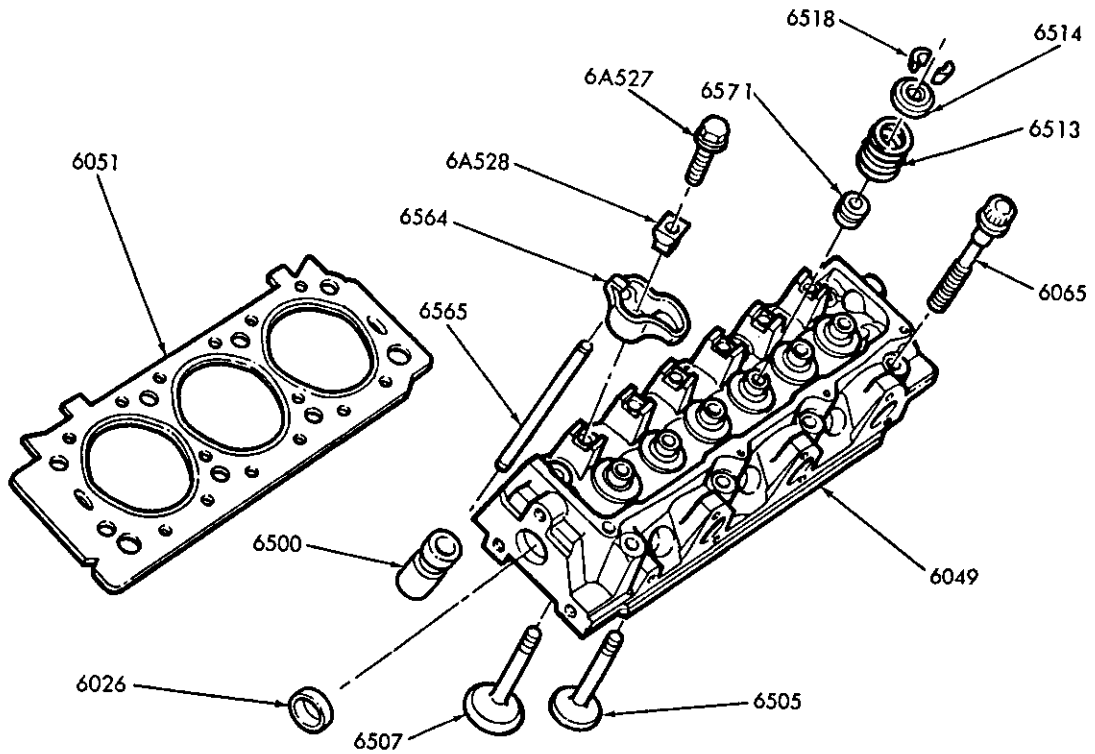

P-19139

ENGINE VALVES, CYLINDER HEAD & RELATED PARTS  
1986/ 6 CYL. 183 (3.0L)

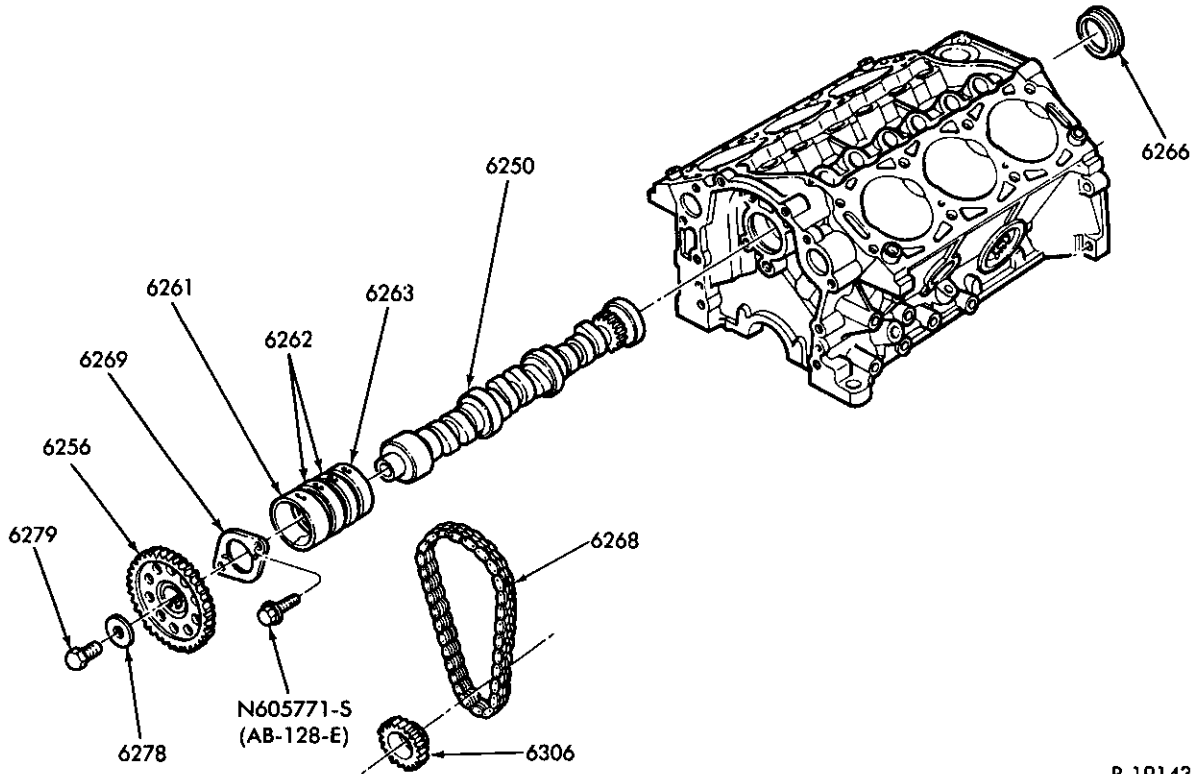

P-19143

ENGINE CAMSHAFT, GEAR & RELATED PARTS  
1986/ 6 CYL. 183 (3.0L)

1980/89 LIGHT TRUCK

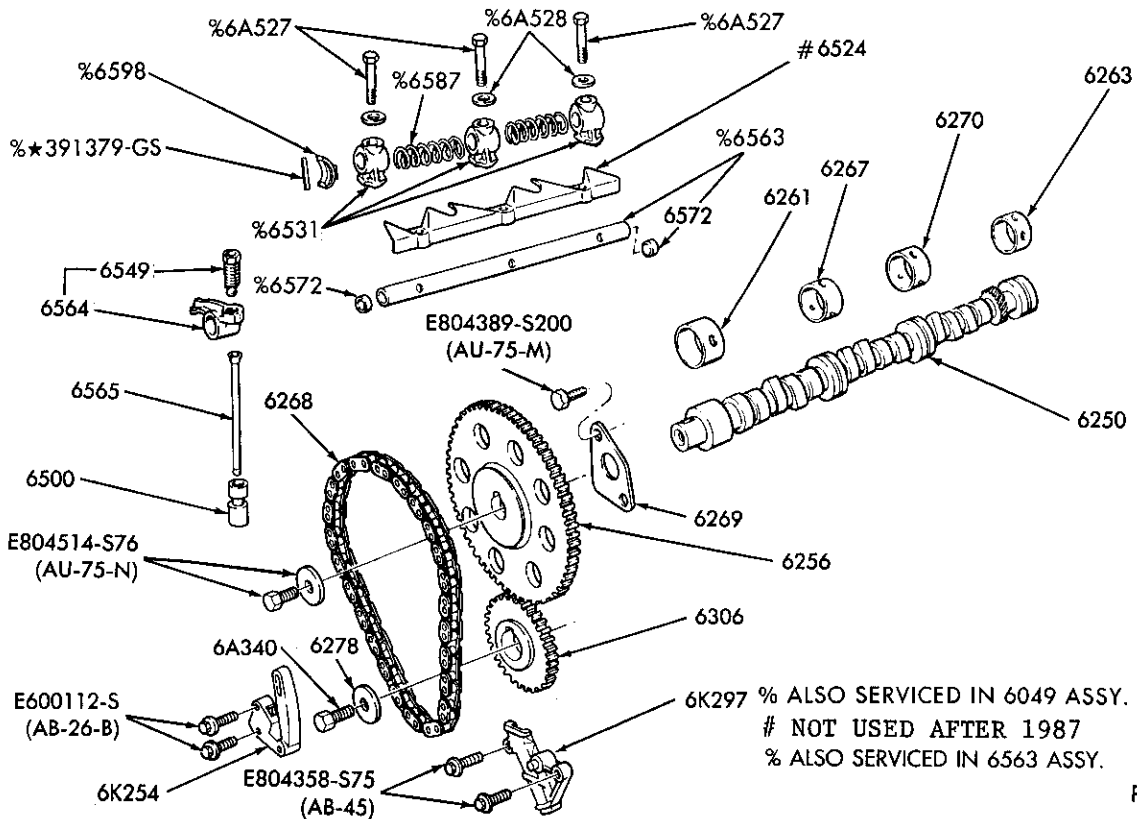

ENGINE CAMSHAFT, VALVE MECHANISM and RELATED PARTS  
1986/ 6 CYL. 177 (2.9L)

P-19521

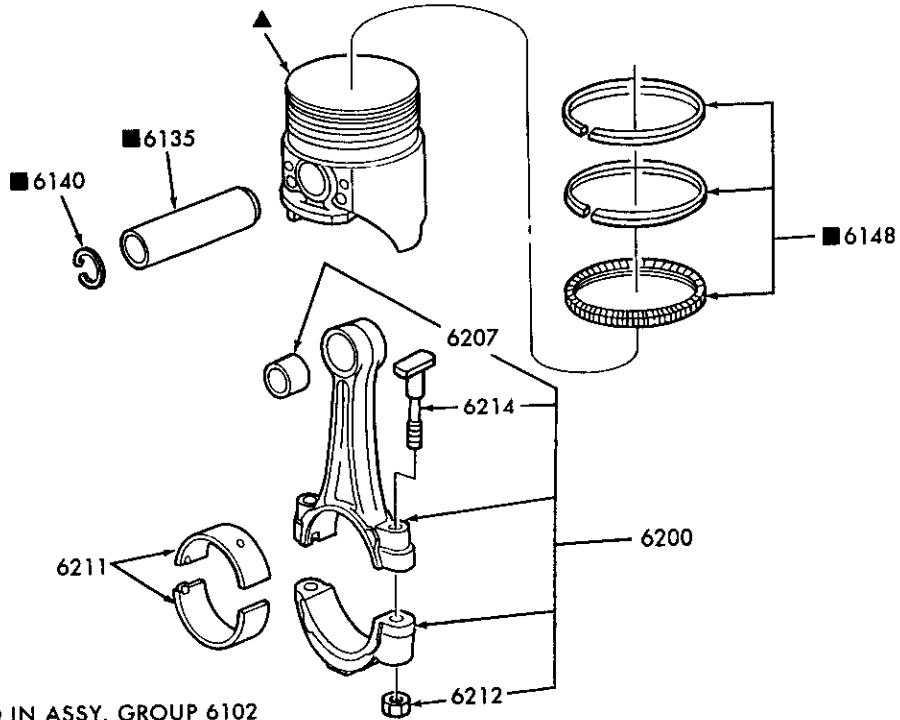

■ ALSO SERVICED IN ASSY. GROUP 6102  
▲ SERVICED ONLY IN ASSY. GROUP 6102

ENGINE PISTON, CONNECTING ROD and RELATED PARTS  
1988/ 8 CYL. 446 (7.3L) DIESEL

P-20724

**1980/89  
LIGHT TRUCK**

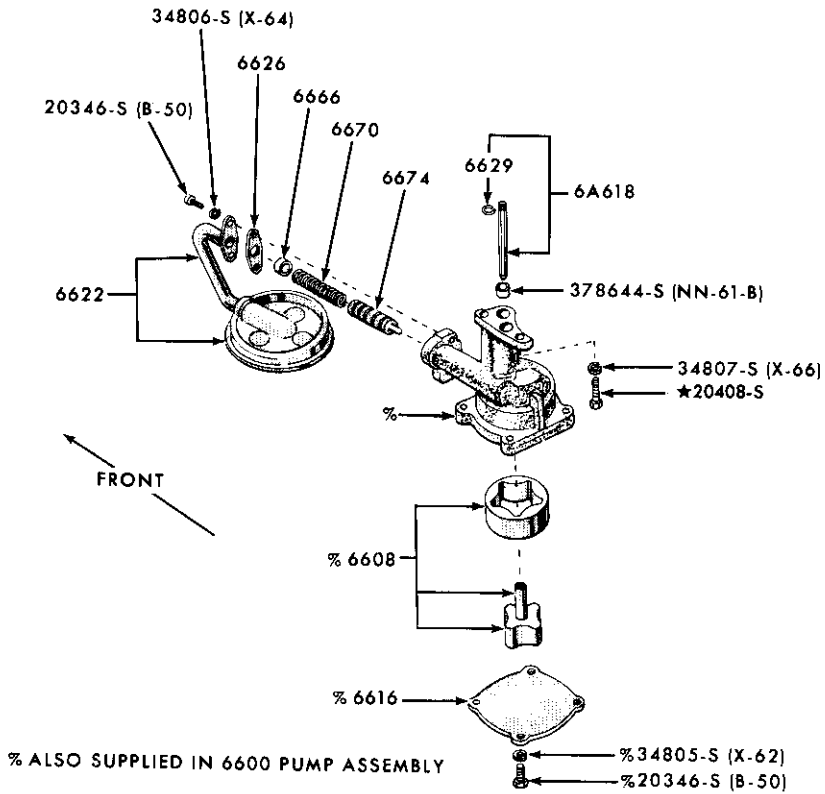

P-4872

**ENGINE OIL PUMP and RELATED PARTS (ROTOR TYPE) — TYPICAL  
1980/ 6 CYL. 300 (4.9L)**

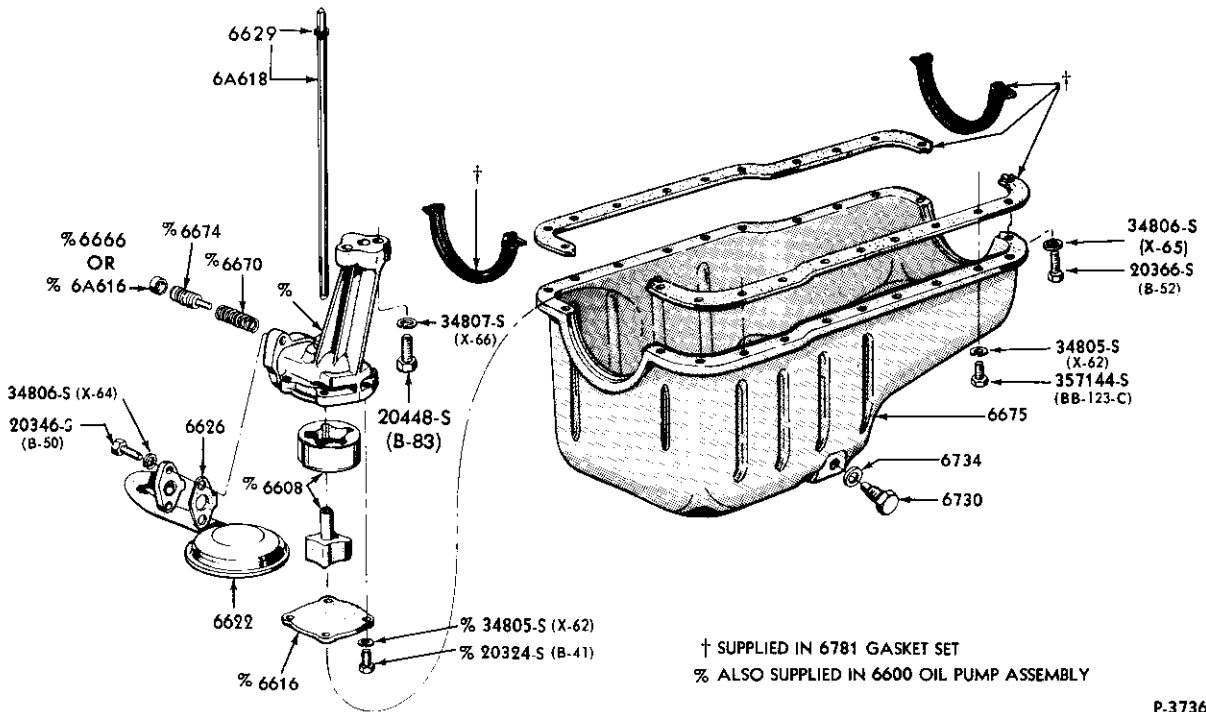

P-3736

**ENGINE OIL PUMP and RELATED PARTS — TYPICAL  
1980/ 8 CYL. 255 (4.2L), 302 (5.0L), 351M (5.8L), 351W (5.8L),  
400 (6.6L) and 460 (7.5L)**

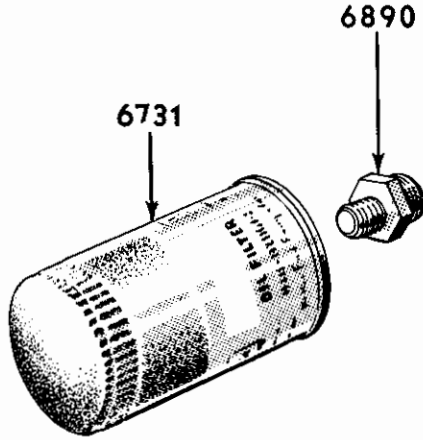

P-2384

ENGINE OIL FILTER and RELATED PARTS (SPIN-ON TYPE) — TYPICAL  
 1980/ 4 CYL. 122 (2.0L), 140 (2.3L), 6 CYL. 183 (3.0L), 230 (3.8L), 300 (4.9L),  
 8 CYL. 255 (4.2L), 302 (5.0L), 351M (5.8L), 351W (5.8L), 400 (6.6L) and 460 (7.5L)

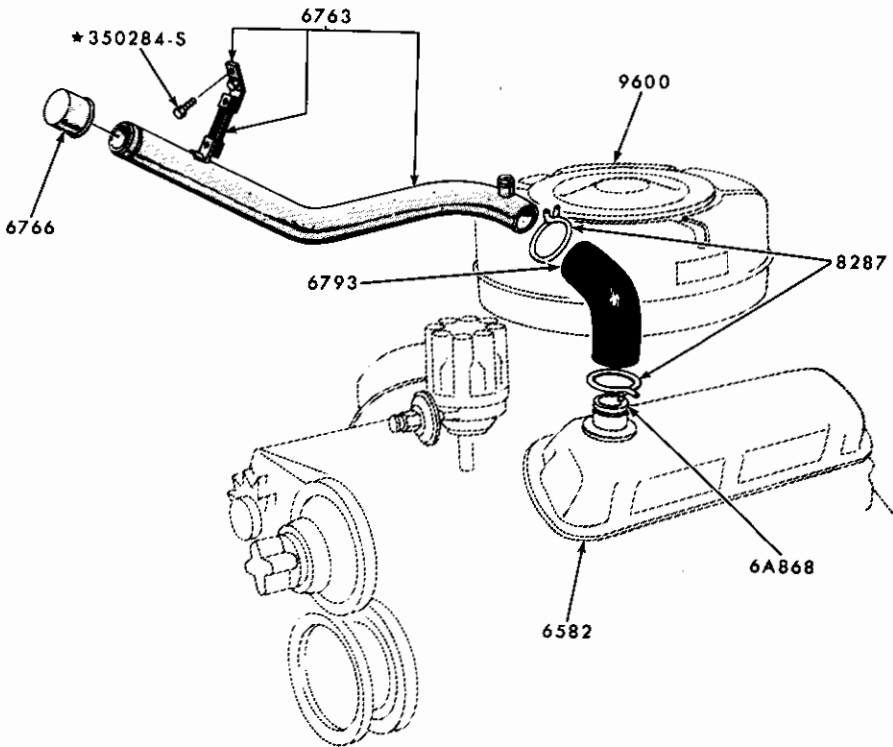

P-6767

ENGINE OIL FILLER PIPE INSTALLATION and RELATED PARTS  
 1980/87 E100/350 — 6 CYL. 300 (4.9L), 8 CYL. 302 (5.0L), 351W (5.8L) and 460 (7.5L) — EXC. E.F.I.



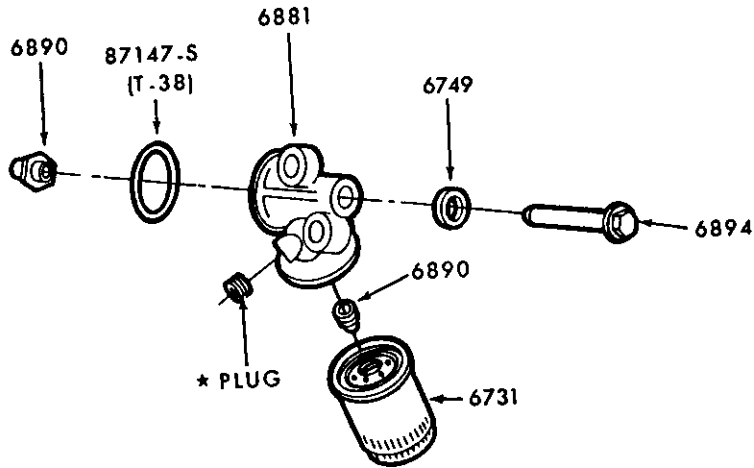

P-15008

ENGINE OIL FILTER and RELATED PARTS (SPIN-ON TYPE)  
1980/ 8 CYL. 460 (7.5L)

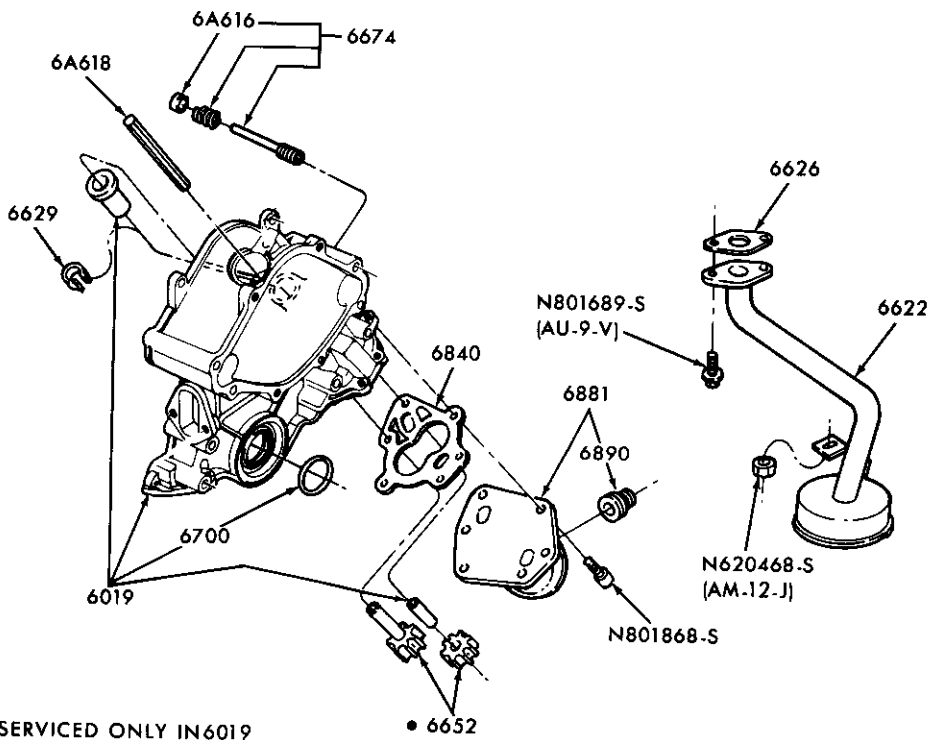

SERVICED ONLY IN 6019

P-17028

ENGINE OIL PUMP, SCREEN and RELATED PARTS  
1982/83 6 CYL. 230 (3.8L)

### 1980/89 LIGHT TRUCK

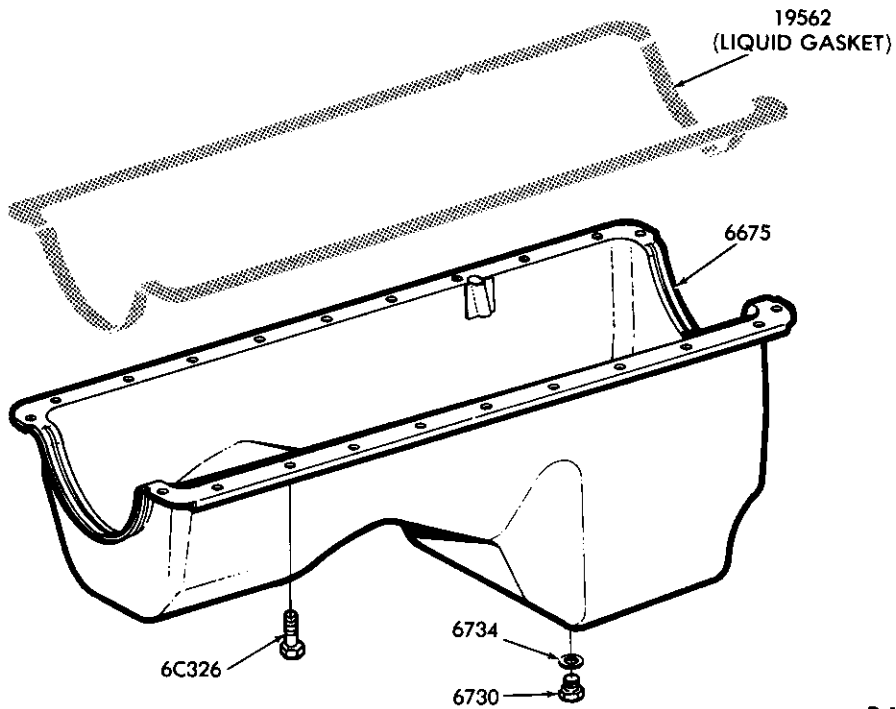

P-17458

ENGINE OIL PAN and RELATED PARTS  
1983/ 8 CYL. 420 (6.9L) & 446 (7.3L) DIESEL

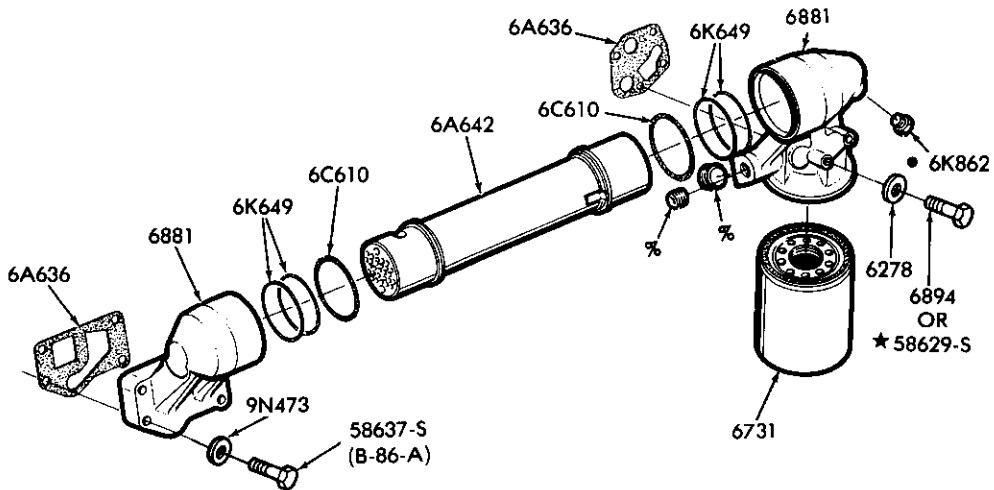

- ALSO SERVICED IN 6881 HEADER ASSY.
- % ONLY SERVICED IN 6881 HEADER ASSY.

P-17459

ENGINE OIL COOLER, FILTER and RELATED PARTS  
1983/ 8 CYL. 420 (6.9L) & 446 (7.3L) DIESEL

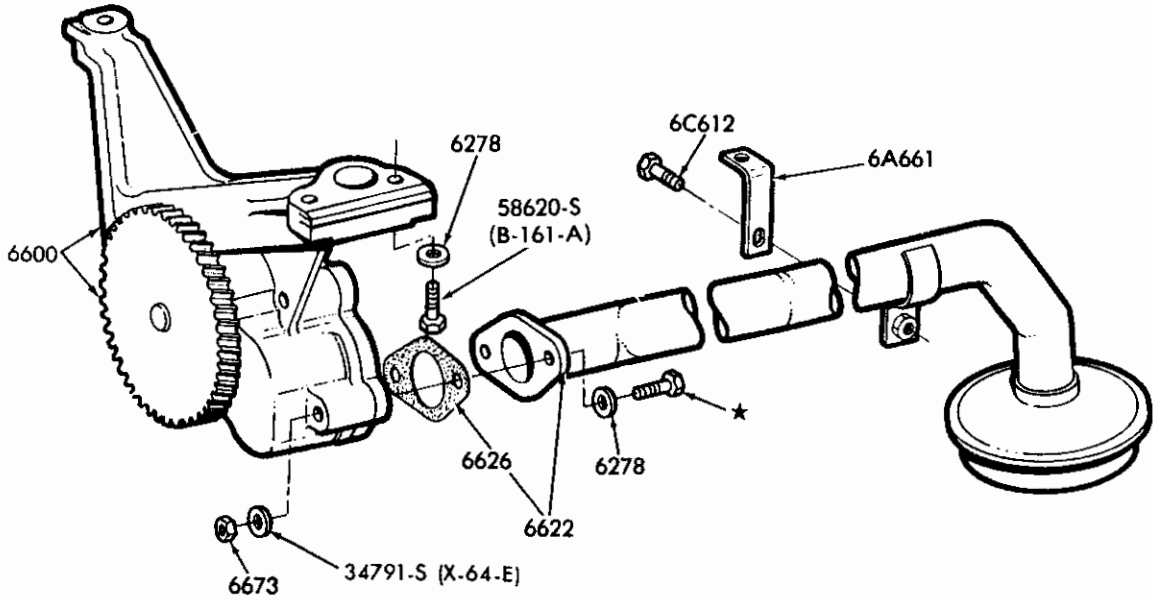

P-17460

ENGINE OIL PUMP and RELATED PARTS  
1983/ 8 CYL. 420 (6.9L) & 446 (7.3L) DIESEL

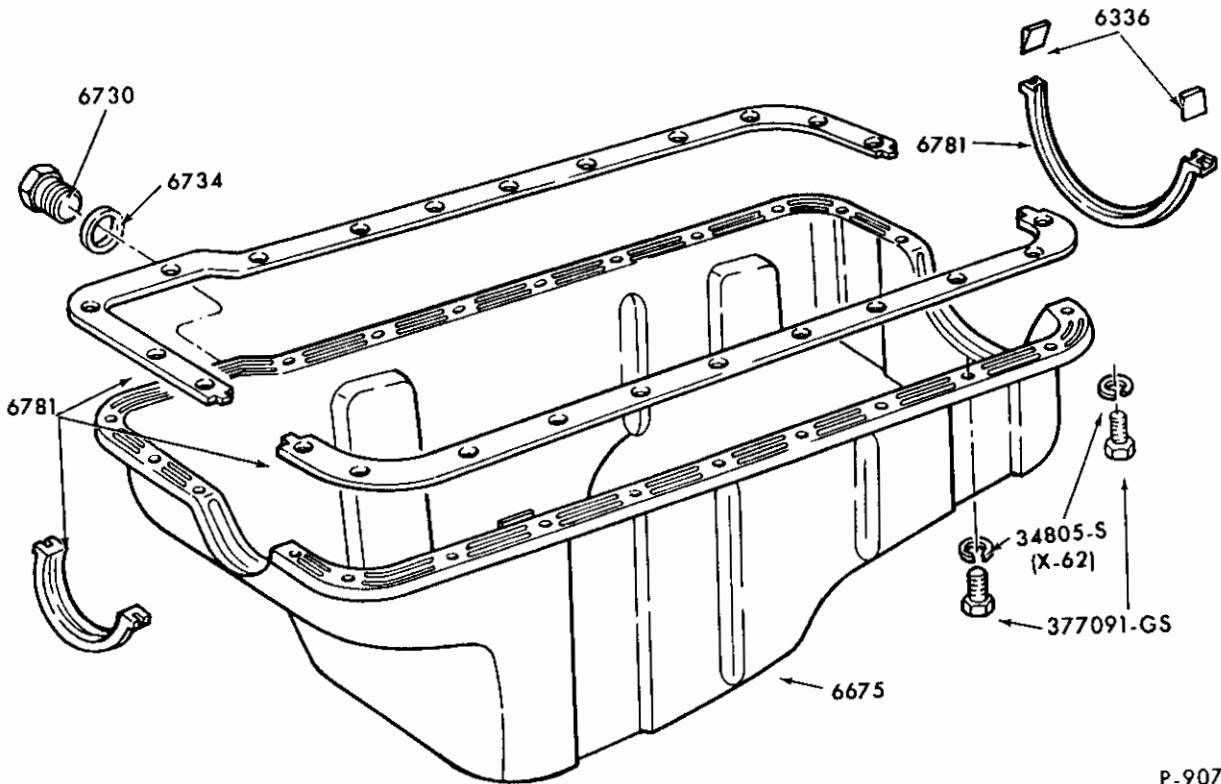

P-9078

ENGINE OIL PAN INSTALLATION — TYPICAL  
1983/86 6 CYL. 171 (2.8L)

1980/89  
LIGHT TRUCK

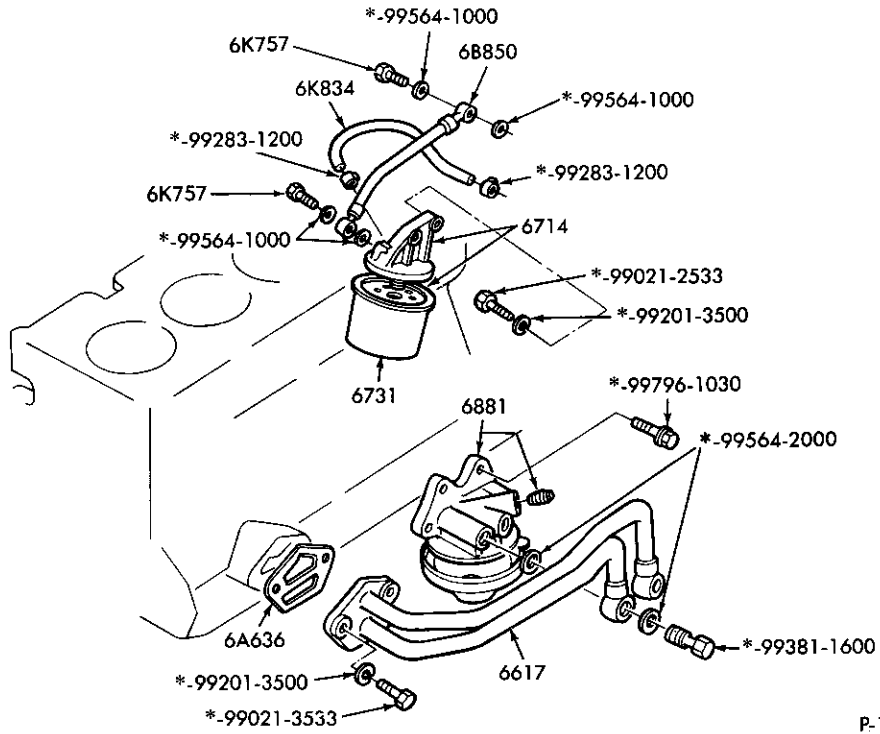

P-17721

ENGINE OIL FILTER, BYPASS and RELATED PARTS  
1983/84 4 CYL. 134 (2.2L) DIESEL

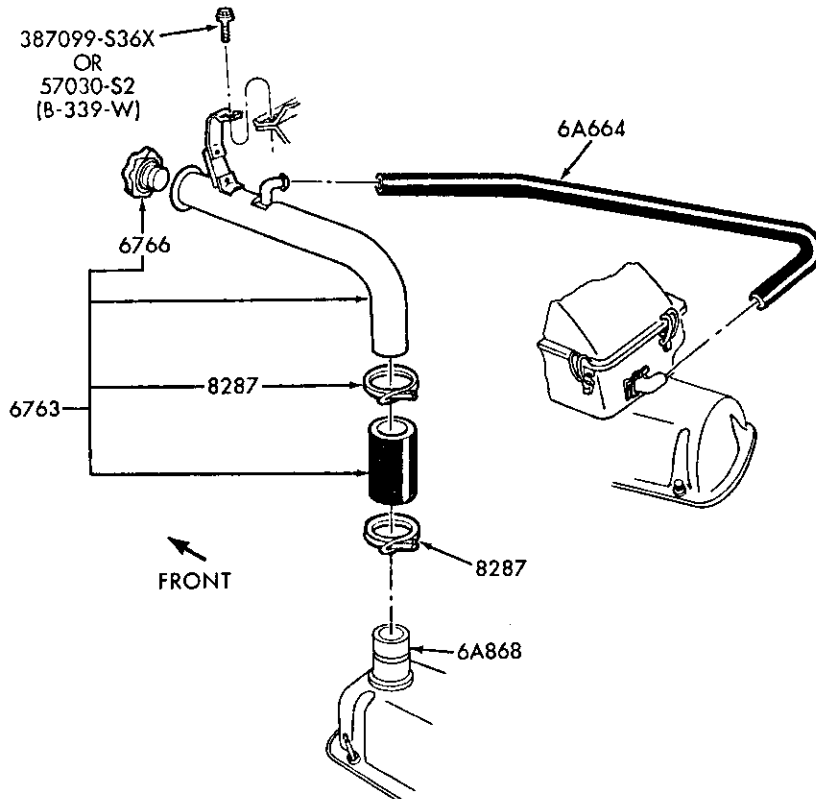

P-19436

ENGINE OIL FILLER PIPE INSTALLATION and RELATED PARTS  
1986/ E150/250 - - 8 CYL. 302 (5.0L) and 351W (5.8L) E.F.I.

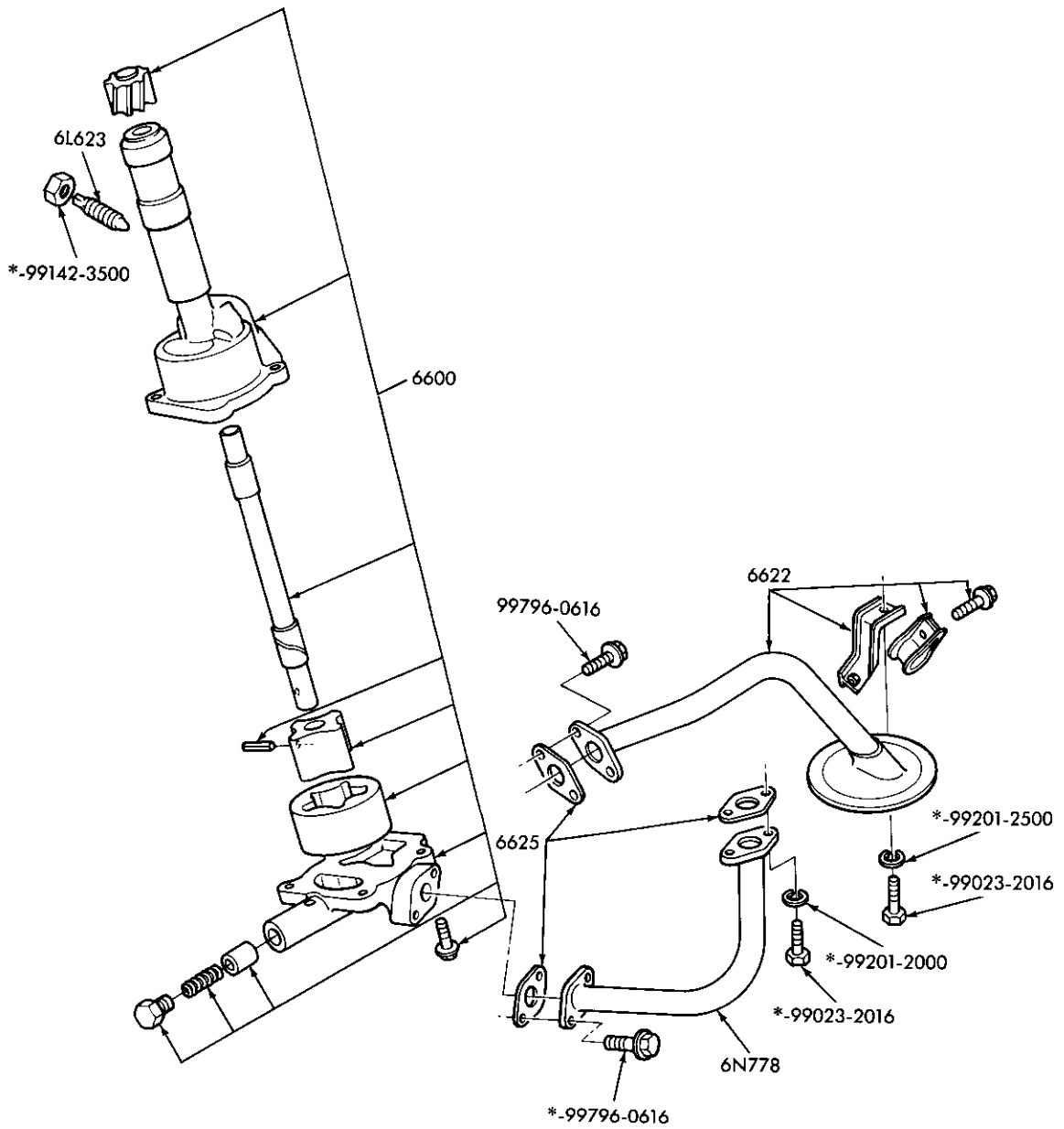

P-17722

ENGINE OIL PUMP and RELATED PARTS  
1983/84 4 CYL. 134 (2.2L) DIESEL

1980/89  
LIGHT TRUCK

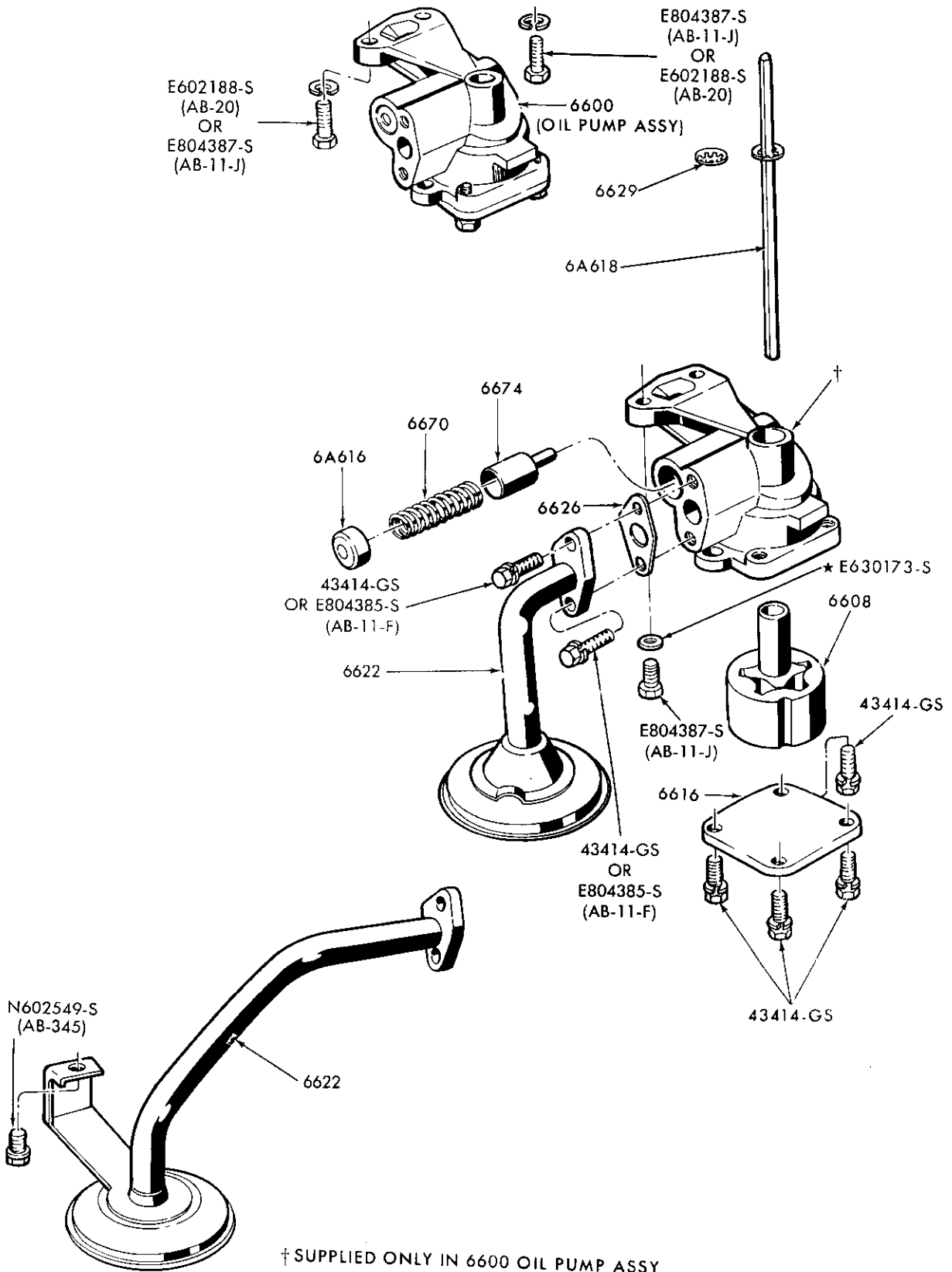

P-9077

ENGINE OIL PUMP and RELATED PARTS  
1983/86 6 CYL. 171 (2.8L) and 1986/ 177 (2.9L)

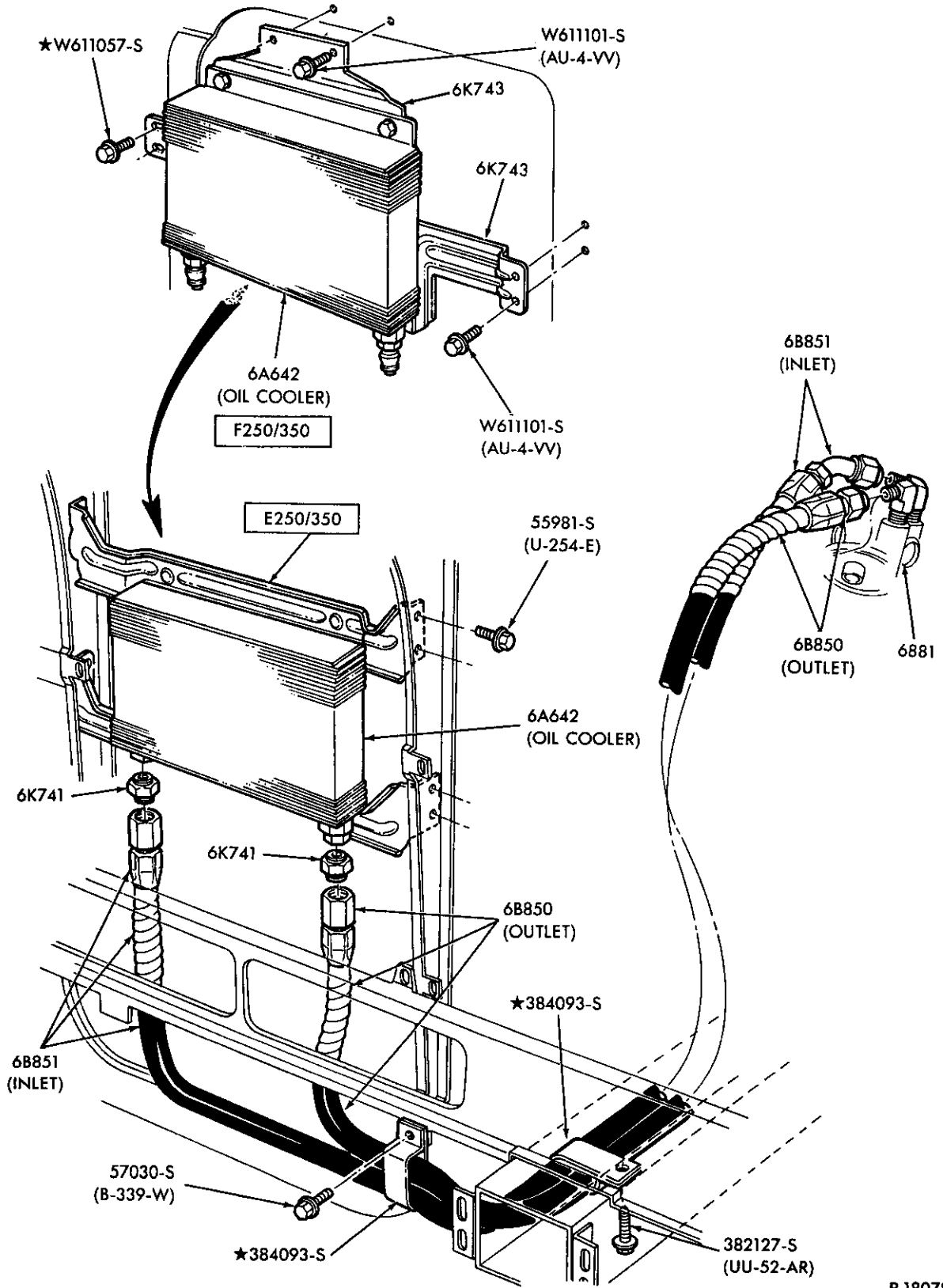

P-18078

ENGINE OIL COOLER  
1983/ E-F250/350 — 8 CYL. 460 (7.5L)

1980/89  
LIGHT TRUCK

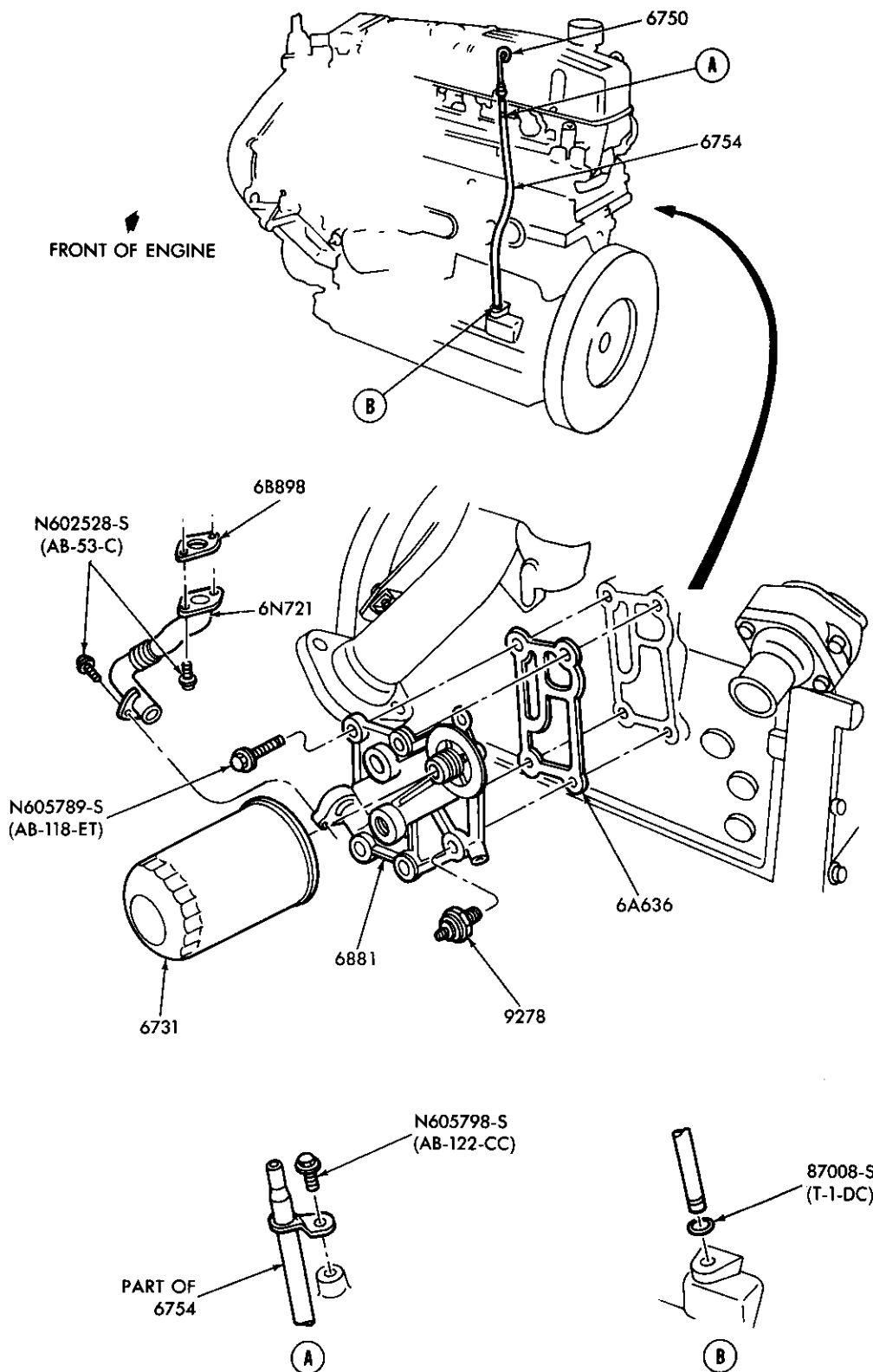

P-18623

ENGINE OIL FILTER and INDICATOR  
1985 B and 1985/87 R — 4 CYL. 140 (2.3L) DIESEL



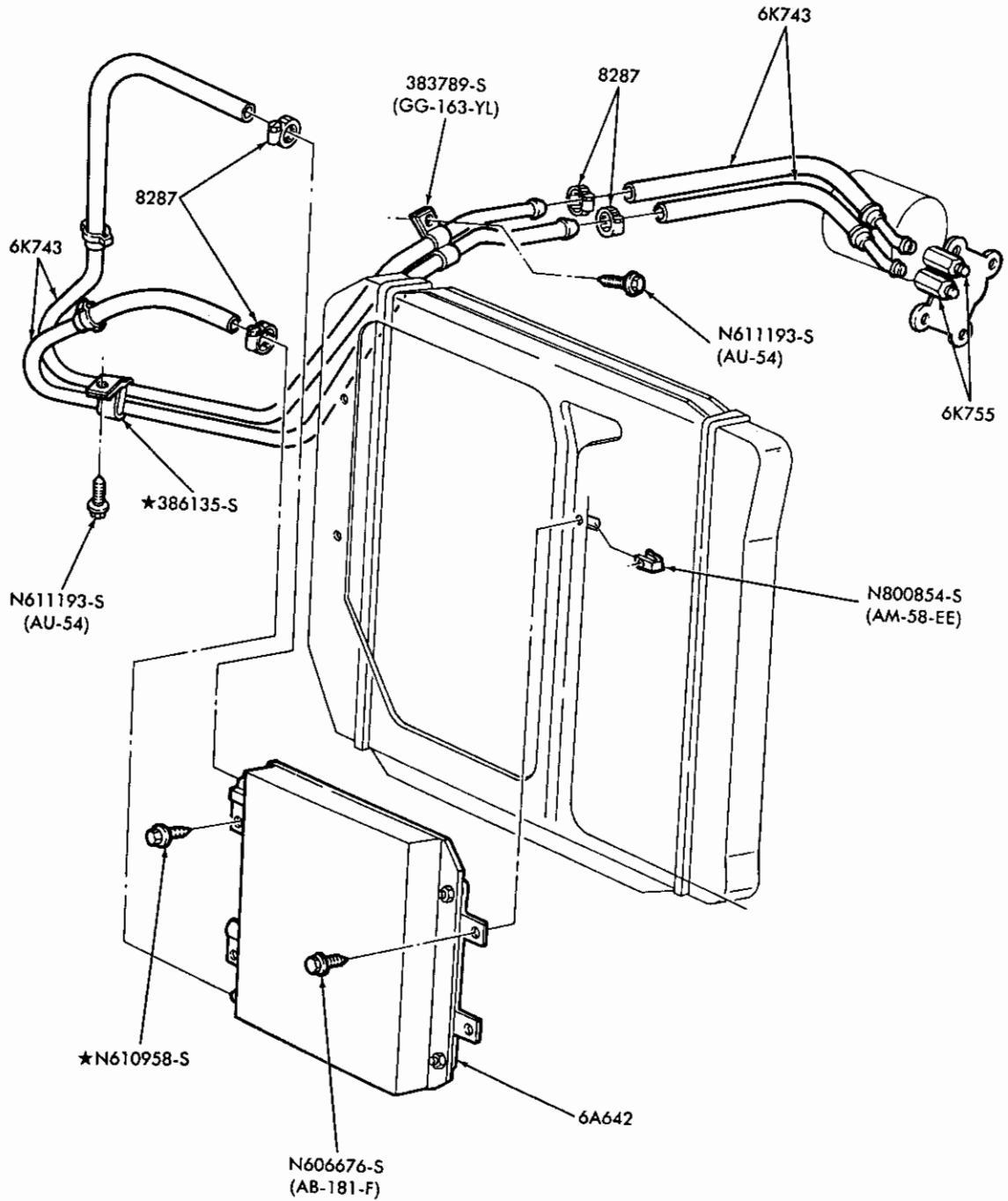

P-19061

ENGINE OIL COOLER  
1985 B and 1985/87 R — 4 CYL. 140 (2.3L) DIESEL

**1980/89  
LIGHT TRUCK**

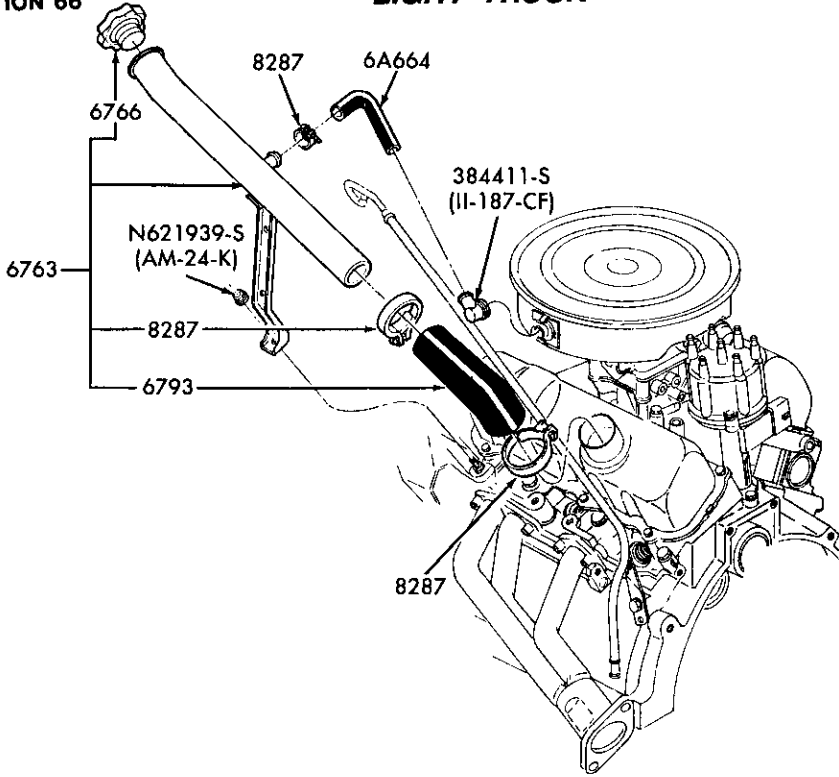

P-19437

**ENGINE OIL FILLER PIPE INSTALLATION and RELATED PARTS**  
1986 A — 6 CYL. 171 (2.8L)

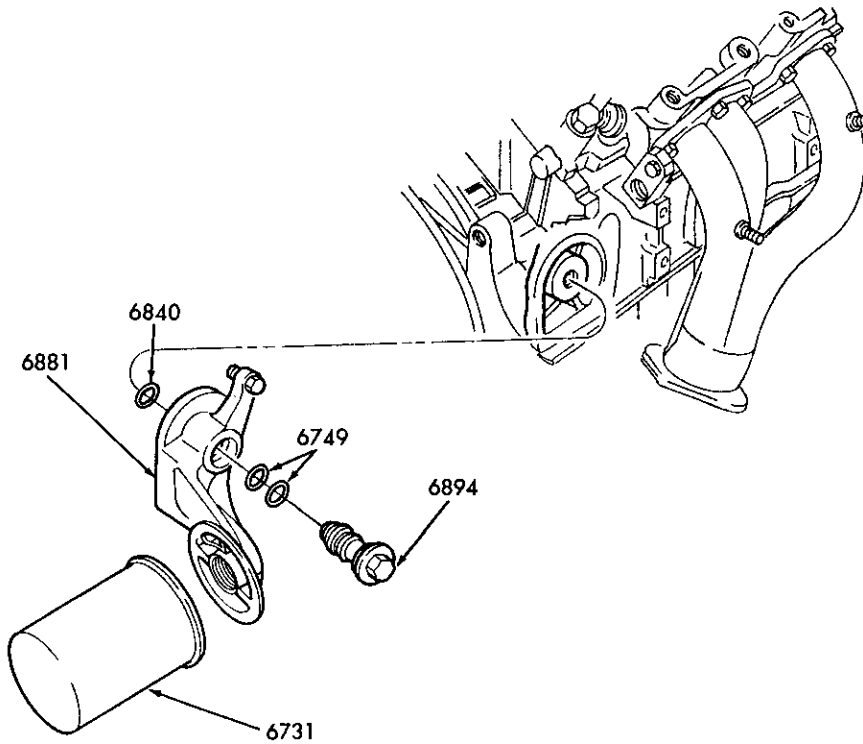

P-19453

**ENGINE OIL FILTER and RELATED PARTS (SPIN-ON TYPE)**  
1986 A — 6 CYL. 171 (2.8L)

1980/89  
LIGHT TRUCK

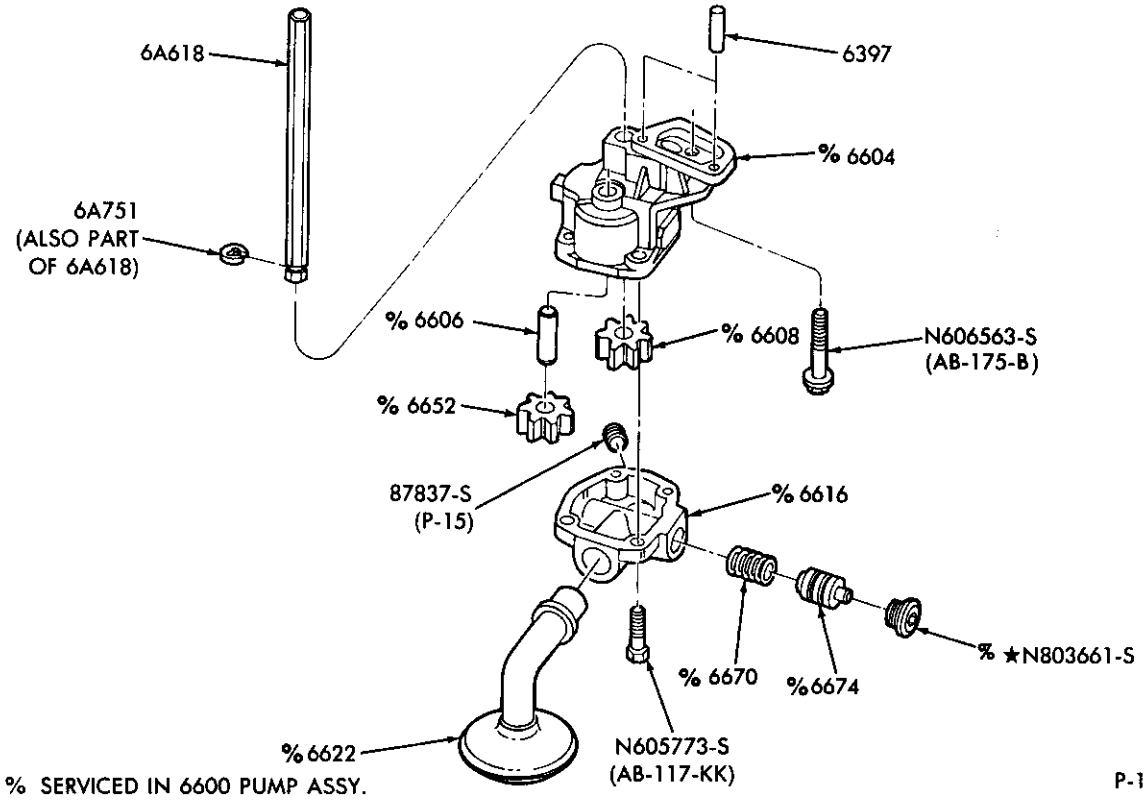

P-19142

ENGINE OIL PUMP, SCREEN & RELATED PARTS  
1986/ 6 CYL. 183 (3.0L)

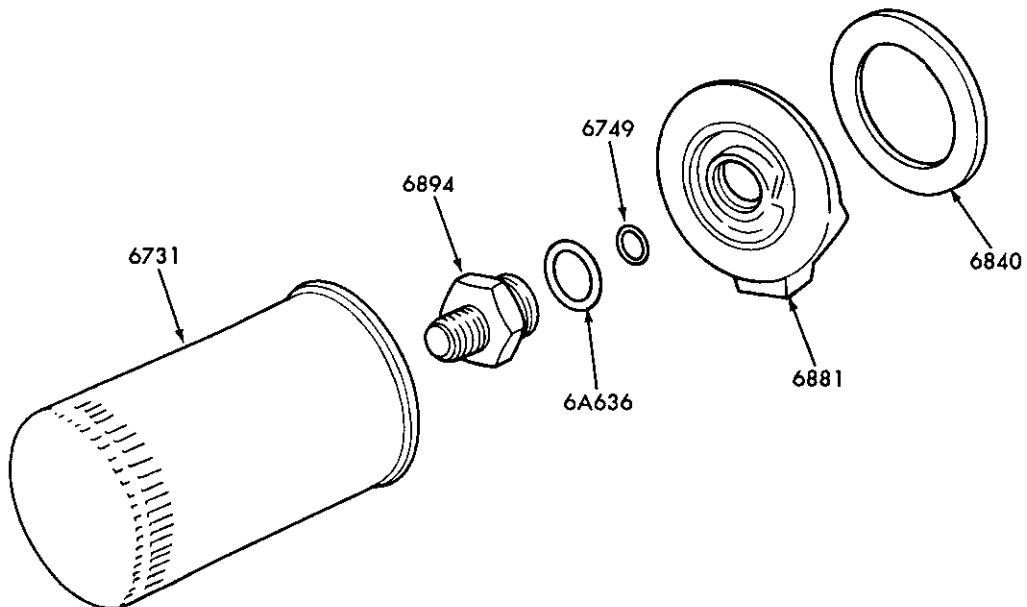

P-20257

ENGINE OIL FILTER & RELATED PARTS (SPIN-ON-TYPE)  
1983/ 6 CYL. 171 (2.8L) and 177 (2.9L)

1980/89  
LIGHT TRUCK

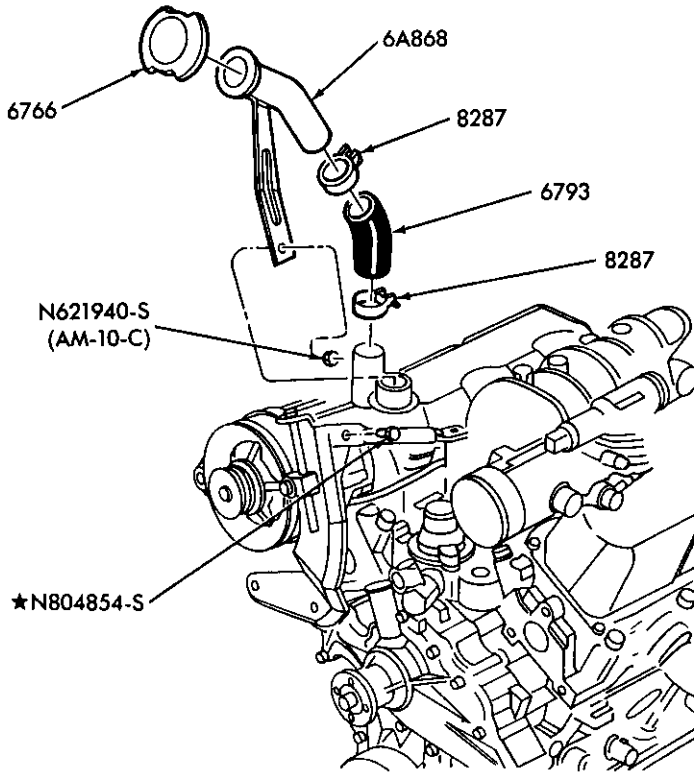

P-20659

ENGINE OIL FILLER PIPE INSTALLATION and RELATED PARTS  
1986/87 A - - 6 CYL. 183 (3.0L)

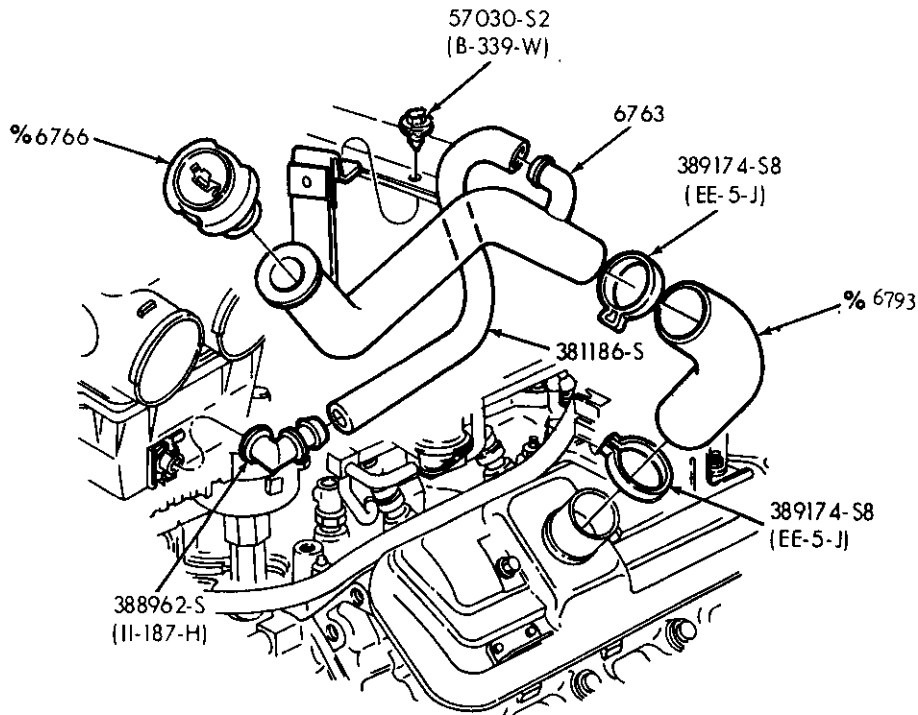

% ALSO SERVICED IN 6763 ASSY.

P-21198

ENGINE OIL FILLER PIPE INSTALLATION and RELATED PARTS  
1988/ E250/350 - - 8 CYL. 460 (7.5L) — E.F.I.

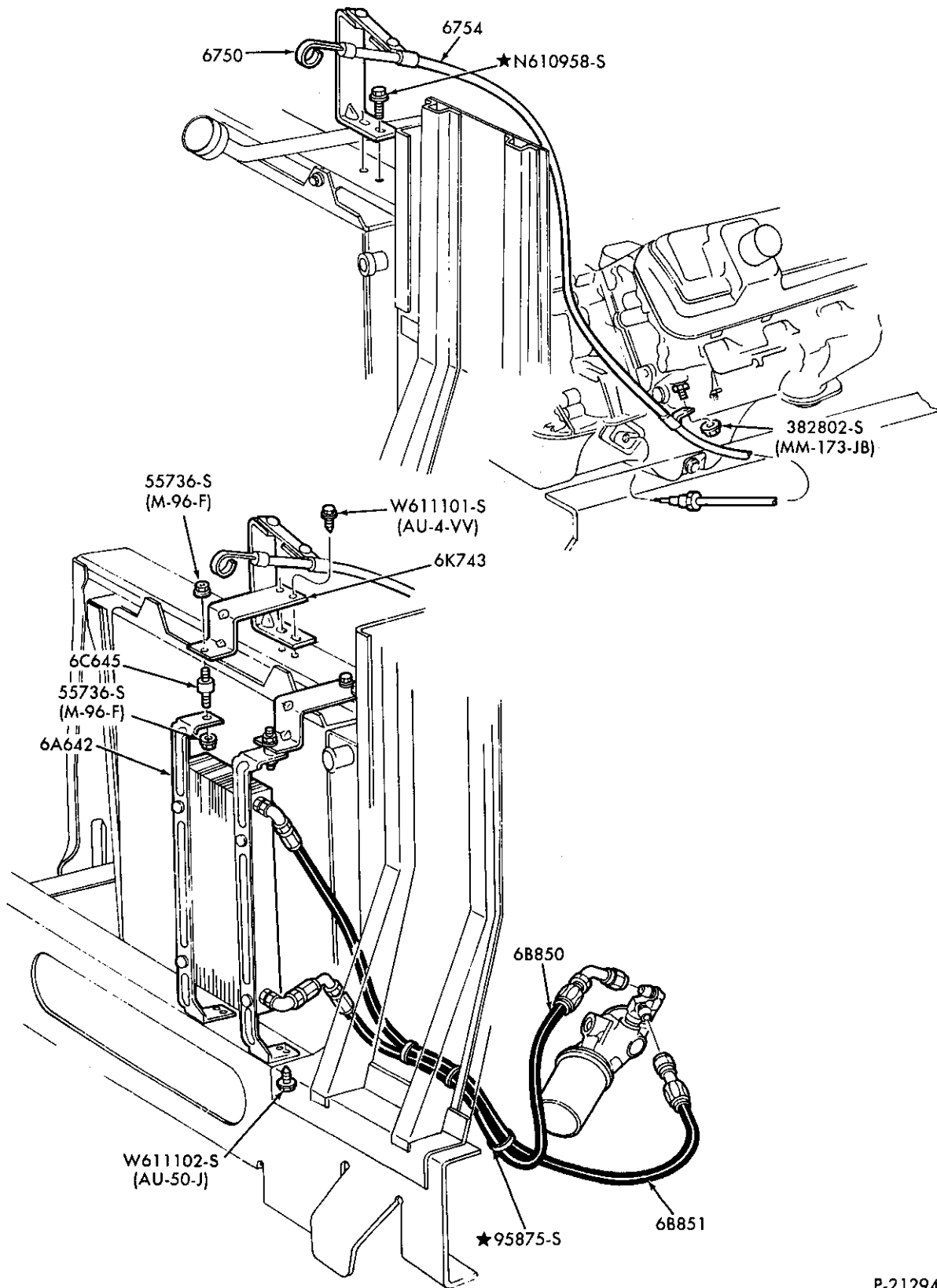

P-21294

ENGINE OIL COOLER and OIL LEVEL INDICATOR  
1989 F53 — STRIPPED CHASSIS - - 8 CYL. 460 (7.5L) — E.F.I.

**1980/89  
LIGHT TRUCK**

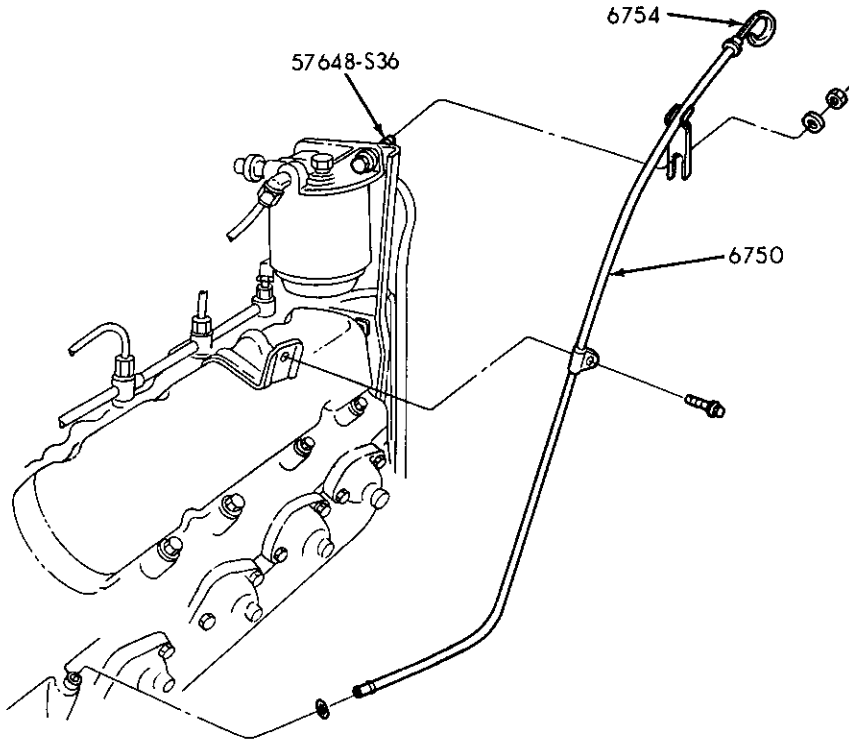

P-21298

**OIL LEVEL INDICATOR**  
1989 F59 — STRIPPED CHASSIS - - 8 CYL. 446 (7.3L) — DIESEL

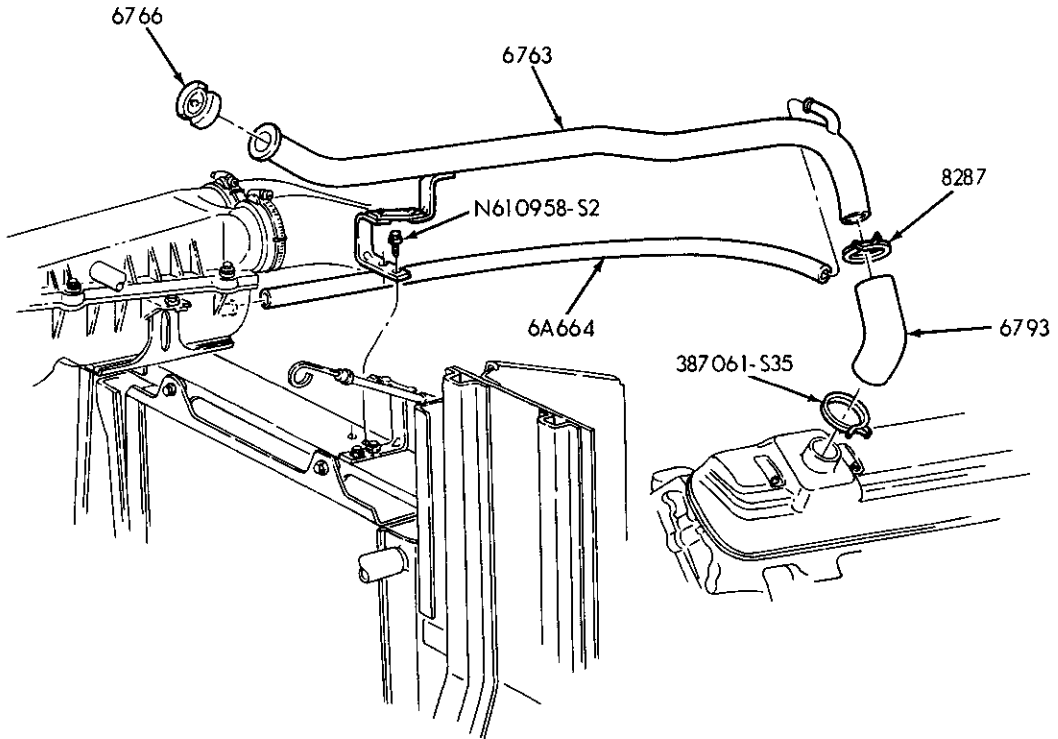

P-21307

**ENGINE OIL FILLER PIPE and RELATED PARTS**  
1989 F53 — STRIPPED CHASSIS - - 8 CYL. 460 (7.5L) — E.F.I.

1980/89  
LIGHT TRUCK

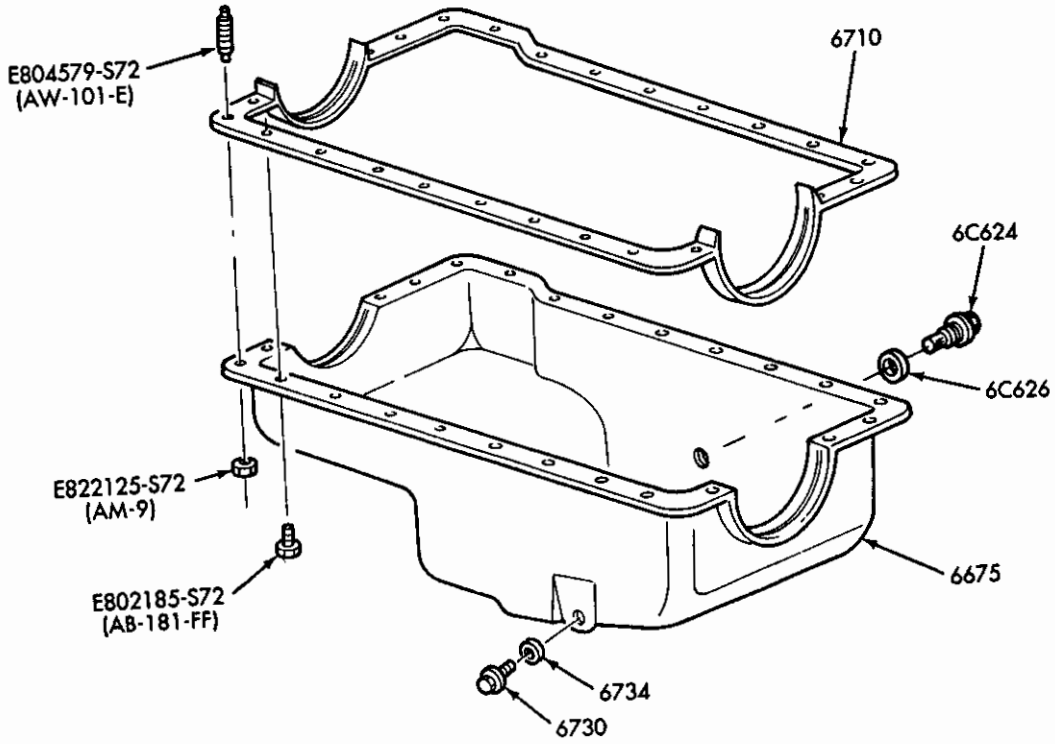

P-25469

ENGINE OIL PAN INSTALLATION - TYPICAL - "FROM 10/15/85"  
1986/ 6 CYL. 171 (2.9L)





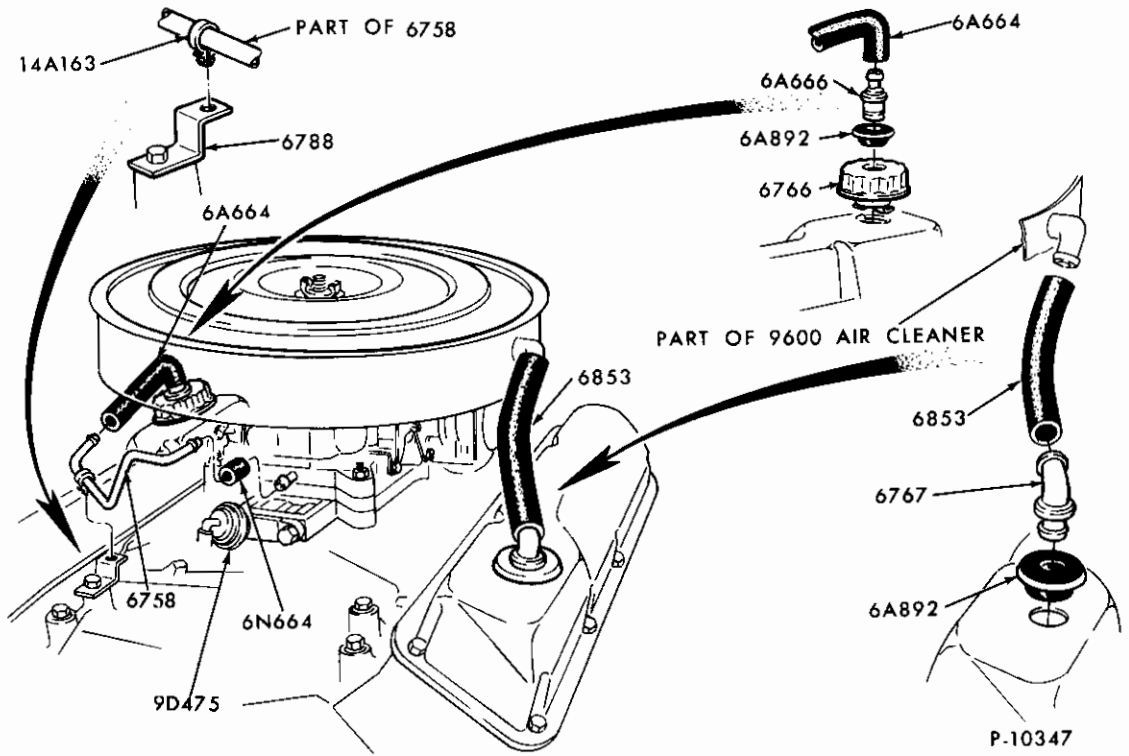

ENGINE CRANKCASE VENTILATION and RELATED PARTS  
1980/82 8 CYL. 351M (5.8L) and 400 (6.6L)

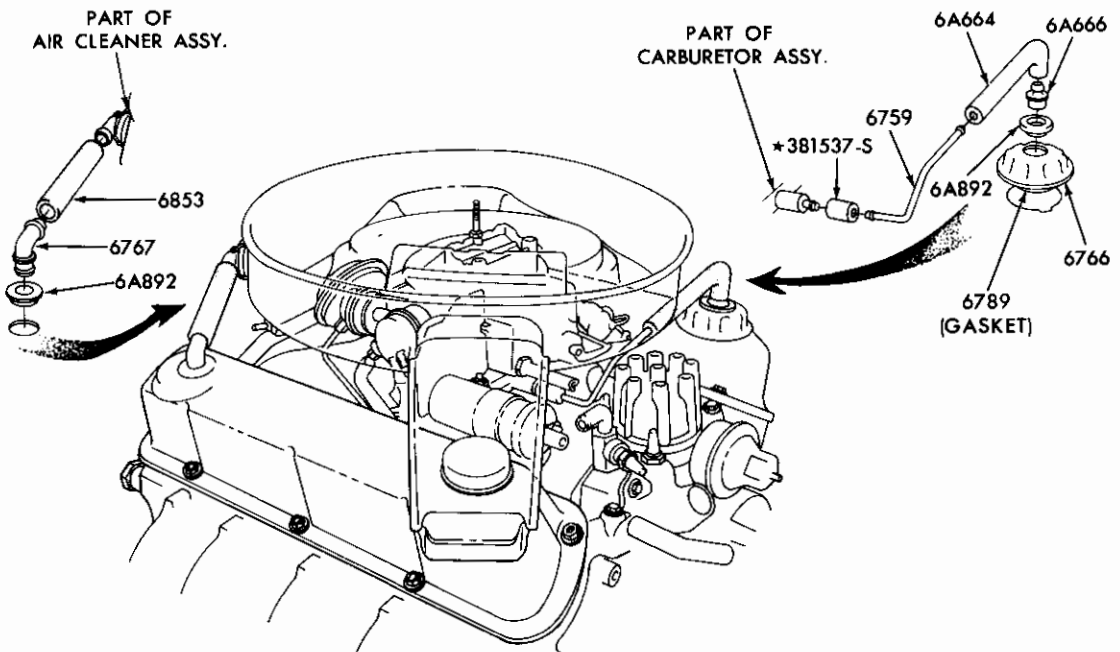

P-12261

ENGINE CRANKCASE VENTILATION and RELATED PARTS  
1980/85 8 CYL. 255 (4.2L), 302 (5.02L) and 1980/86 351W (5.8L)

1980/89  
LIGHT TRUCK

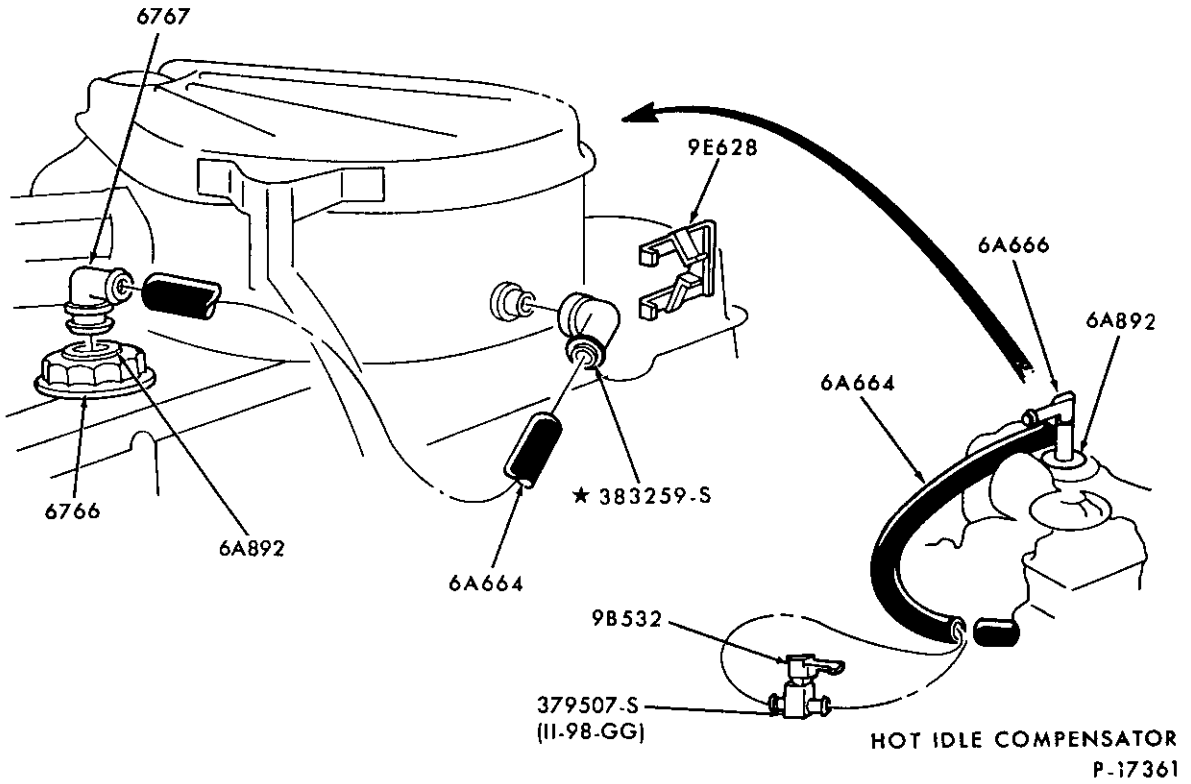

ENGINE CRANKCASE VENTILATION and RELATED PARTS  
1980/83 6 CYL. 300 (4.9L)

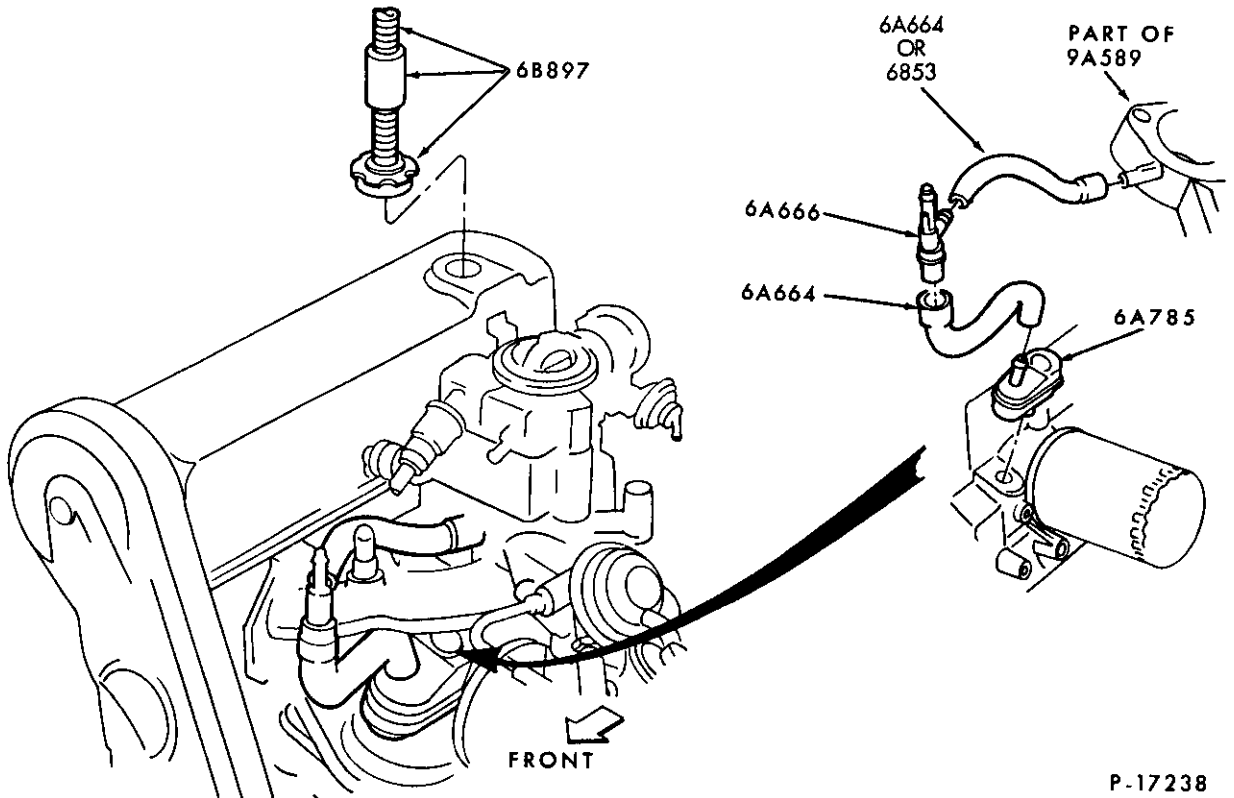

ENGINE CRANKCASE VENTILATION and RELATED PARTS  
1983/88 4 CYL. 122 (2.0L) and 140 (2.3L)

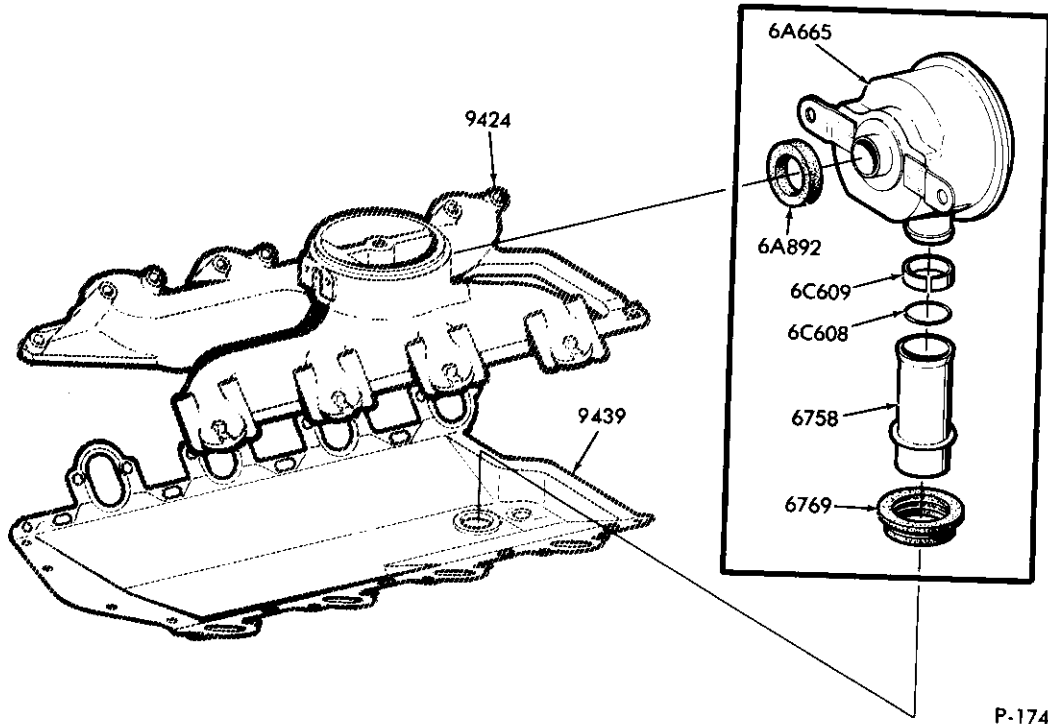

ENGINE CRANKCASE VENTILATION SYSTEM -- EMISSION REDUCTION  
1983/86 8 CYL. 420 (6.9L) DIESEL

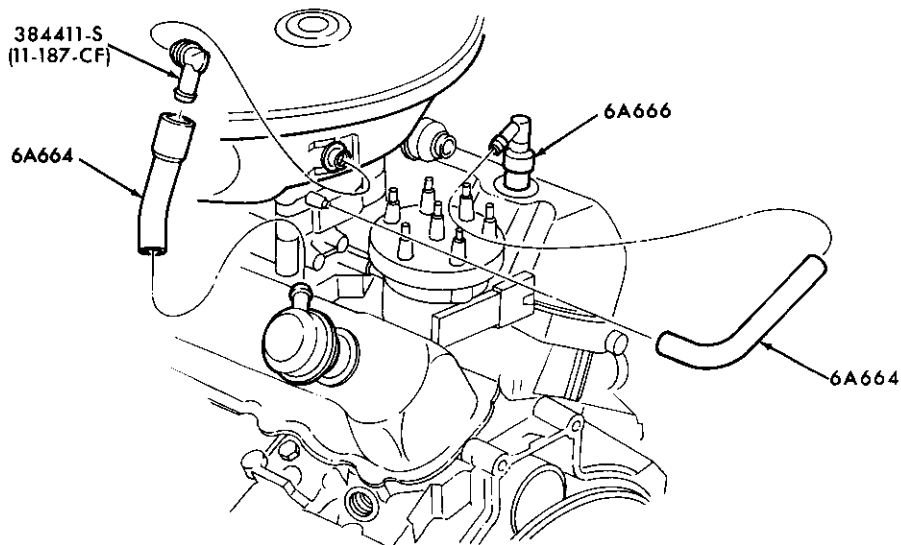

P-17700

ENGINE CRANKCASE VENTILATION and RELATED PARTS  
1983/86 6 CYL. 171 (2.8L)

1980/89  
LIGHT TRUCK

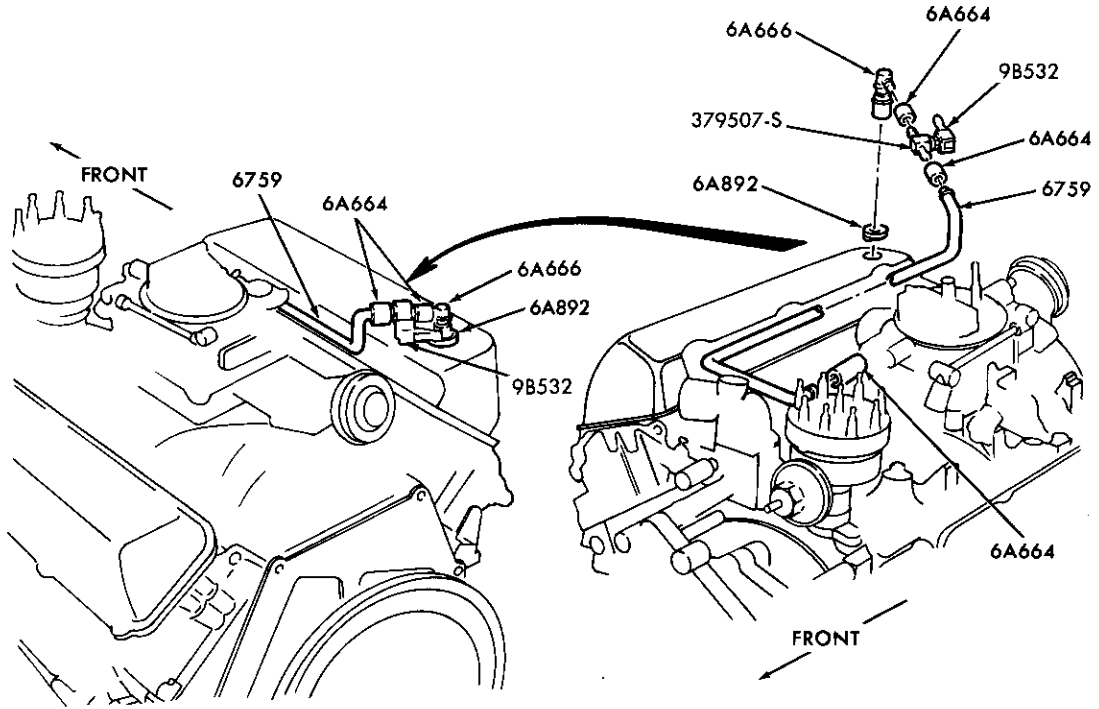

P-17701

ENGINE CRANKCASE VENTILATION SYSTEM and RELATED PARTS  
1980/87 8 CYL. 460 (7.5L) – EXC. E.F.I.

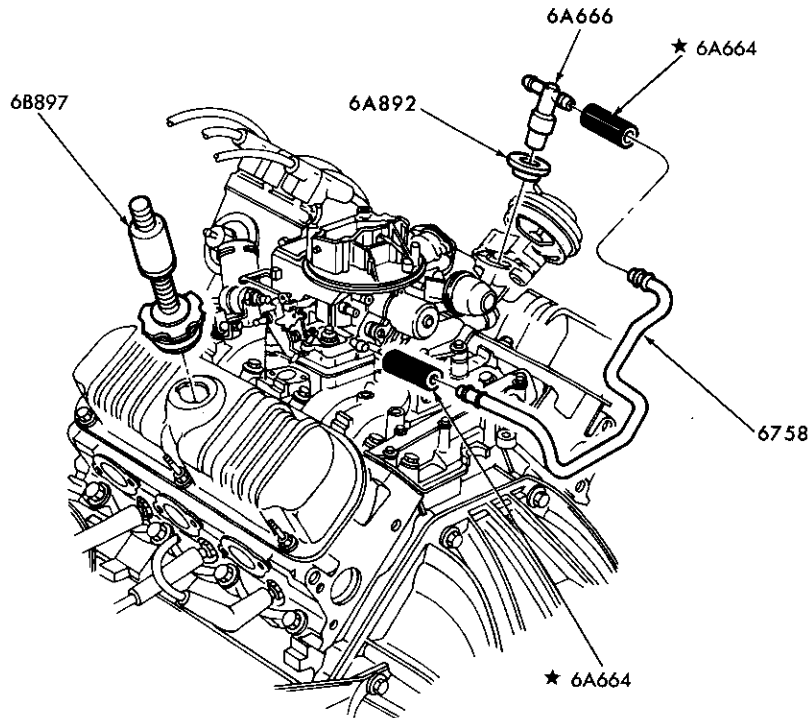

P-17309

ENGINE CRANKCASE VENTILATION SYSTEM and RELATED PARTS  
1982/83 6 CYL. 230 (3.8L)

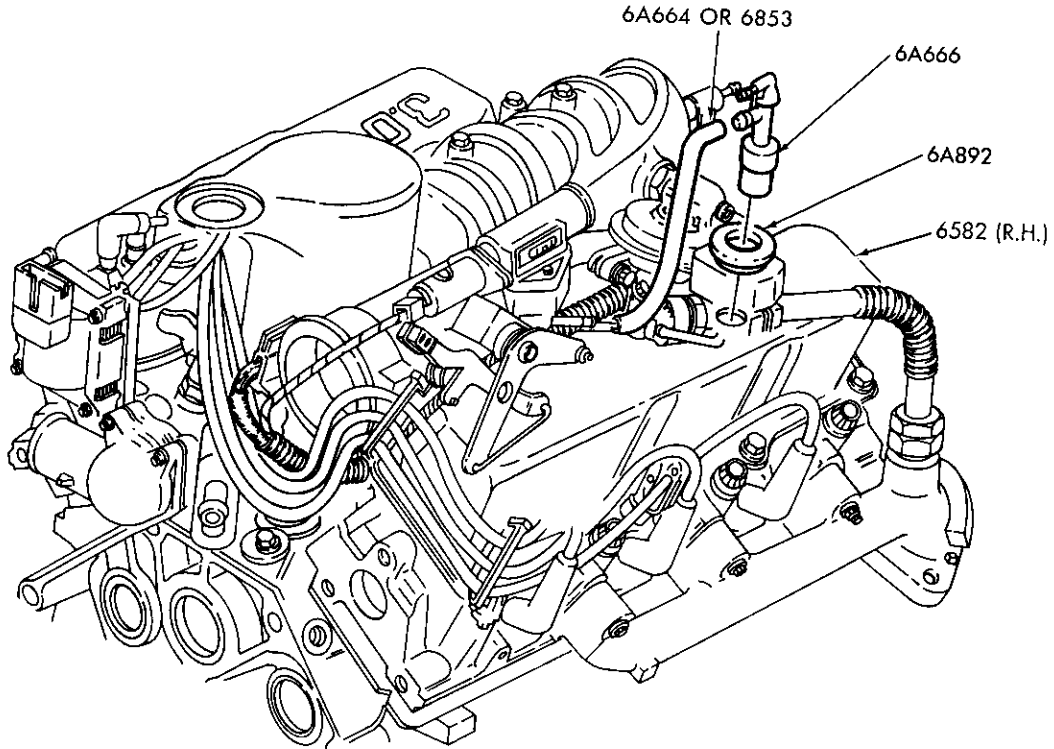

P-19138

ENGINE CRANKCASE VENTILATION SYSTEM – EMISSION REDUCTION  
1986/ 6 CYL. 183 (3.0L)

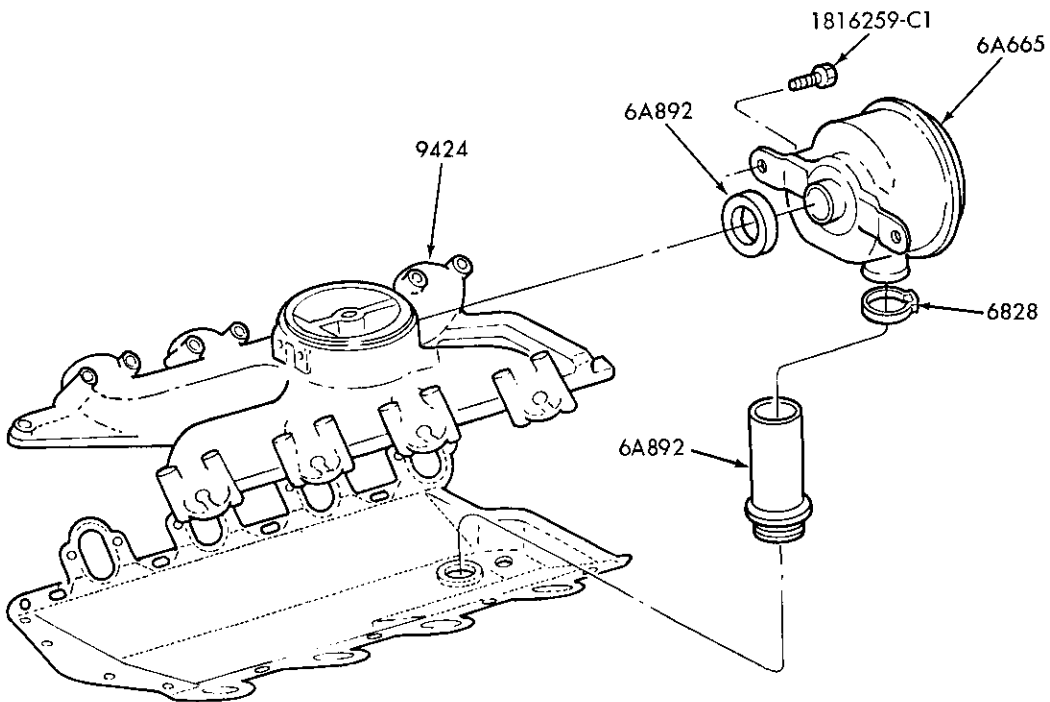

P-20256

ENGINE CRANKCASE VENTILATION SYSTEM – – EMISSION REDUCTION  
1987/ 8 CYL. 420 (6.9L) & 446 (7.3L) DIESEL

1980/89  
LIGHT TRUCK

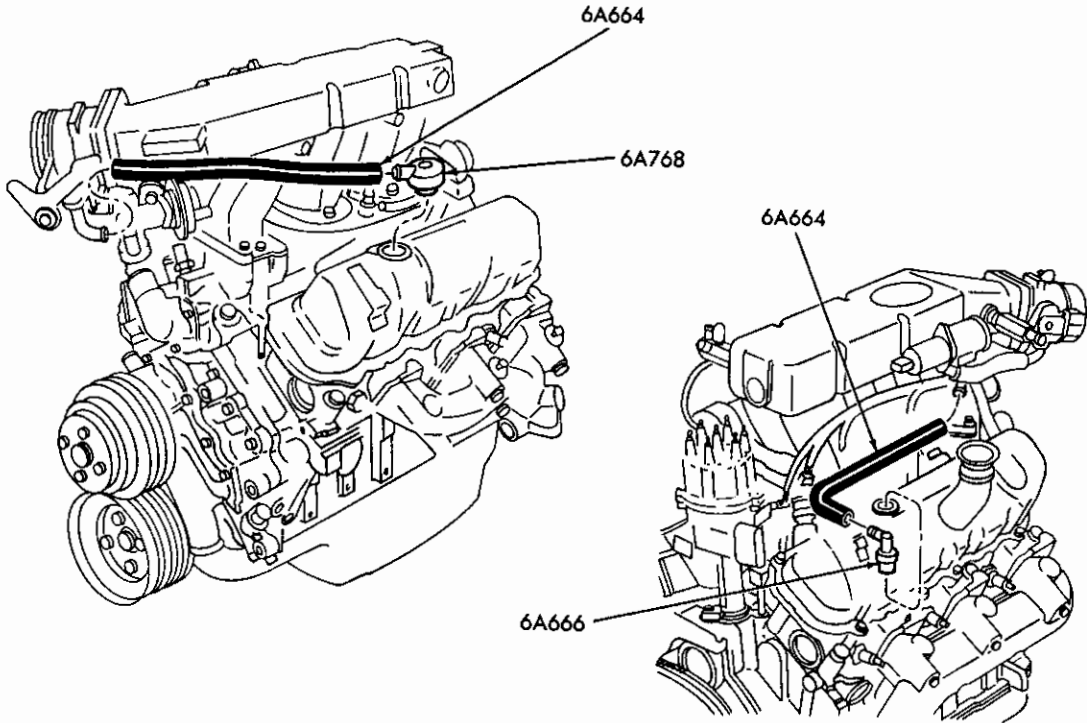

P-20662

ENGINE CRANKCASE VENTILATION SYSTEM – EMISSION REDUCTION  
1986/ 6 CYL. 177 (2.9L) – E.F.I.

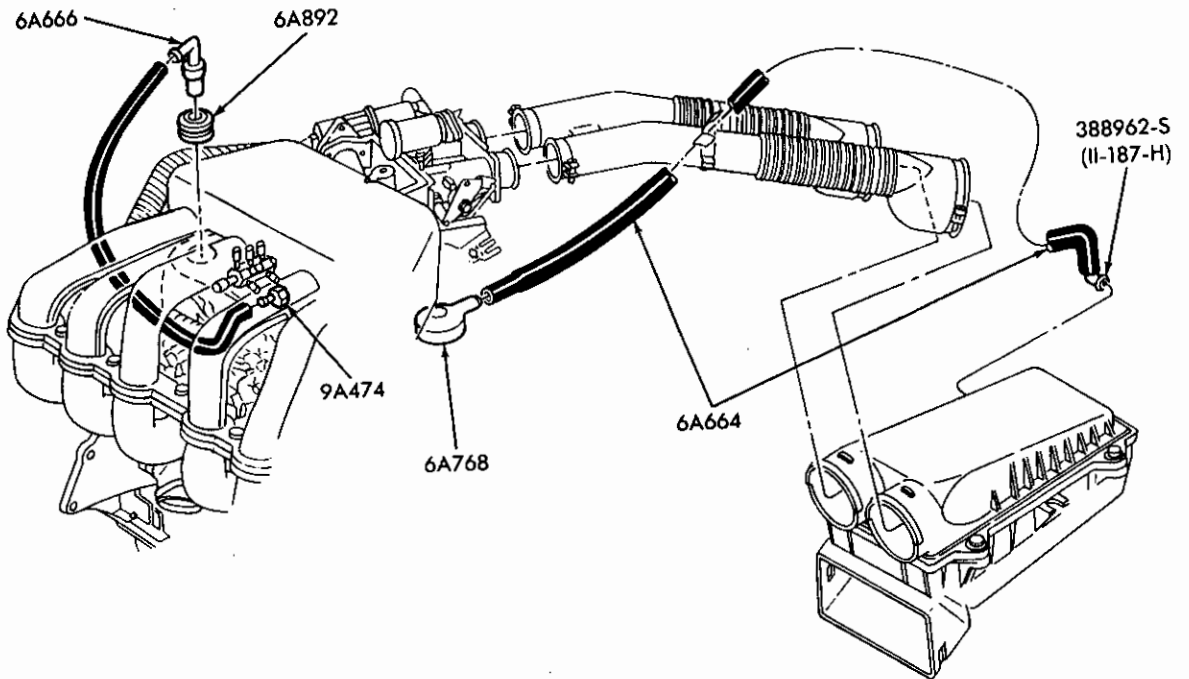

P-20657

ENGINE CRANKCASE VENTILATION SYSTEM and RELATED PARTS  
1987/ 6 CYL. 300 (4.9L) – E.F.I.

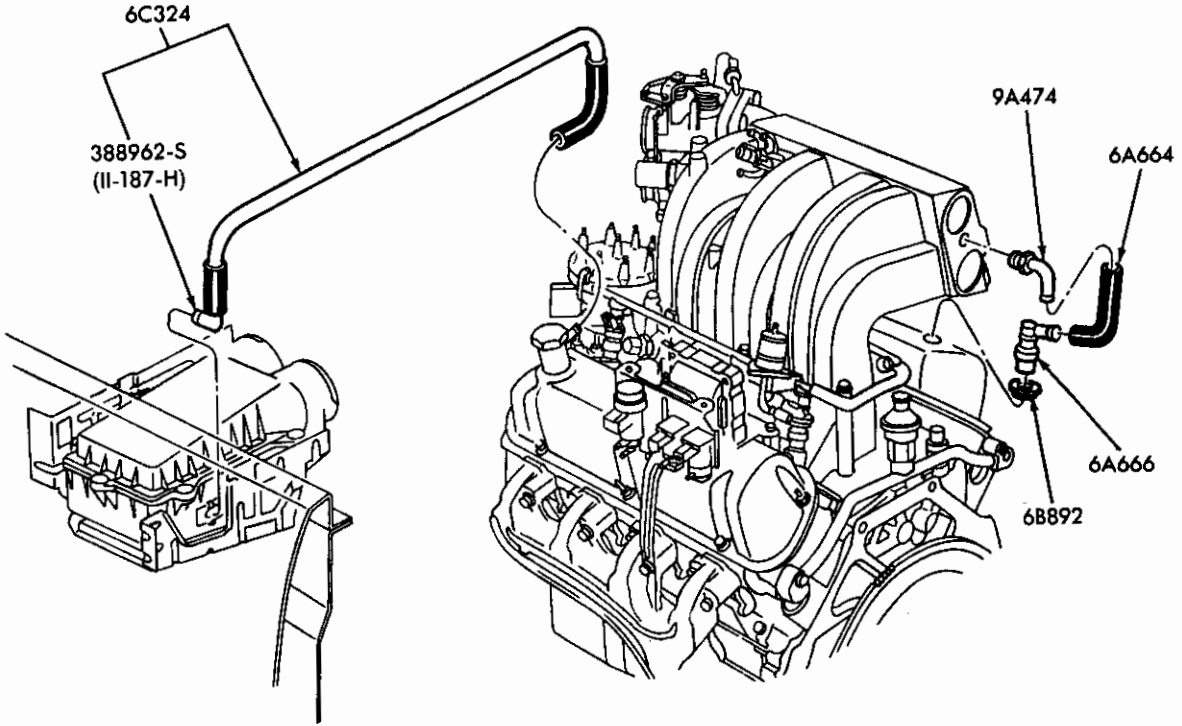

P-20658

ENGINE CRANKCASE VENTILATION SYSTEM and RELATED PARTS  
1985/ 8 CYL. 302 (5.0L) and 1987 460 (7.5L) – E.F.I.

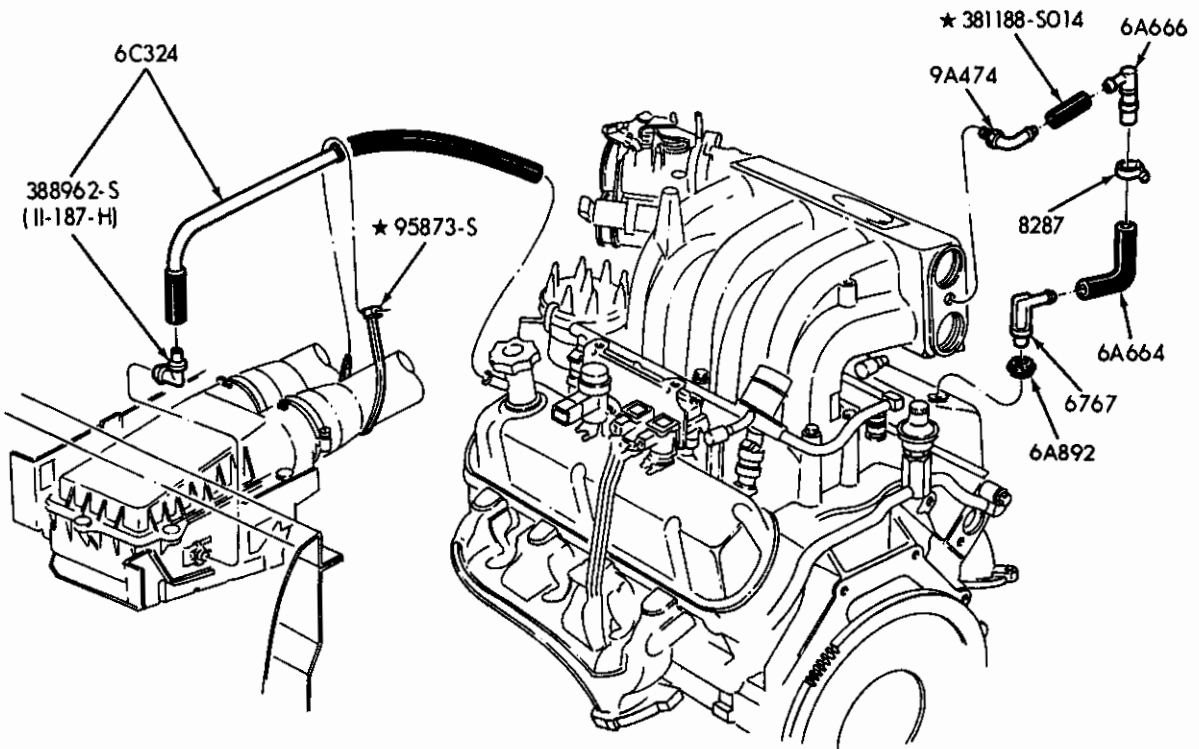

P-22106

ENGINE CRANKCASE VENTILATION SYSTEM and RELATED PARTS  
1988/ F150/350 and U150 – – 8 CYL. 351W (5.8L)–E.F.I.

1980/89  
LIGHT TRUCK

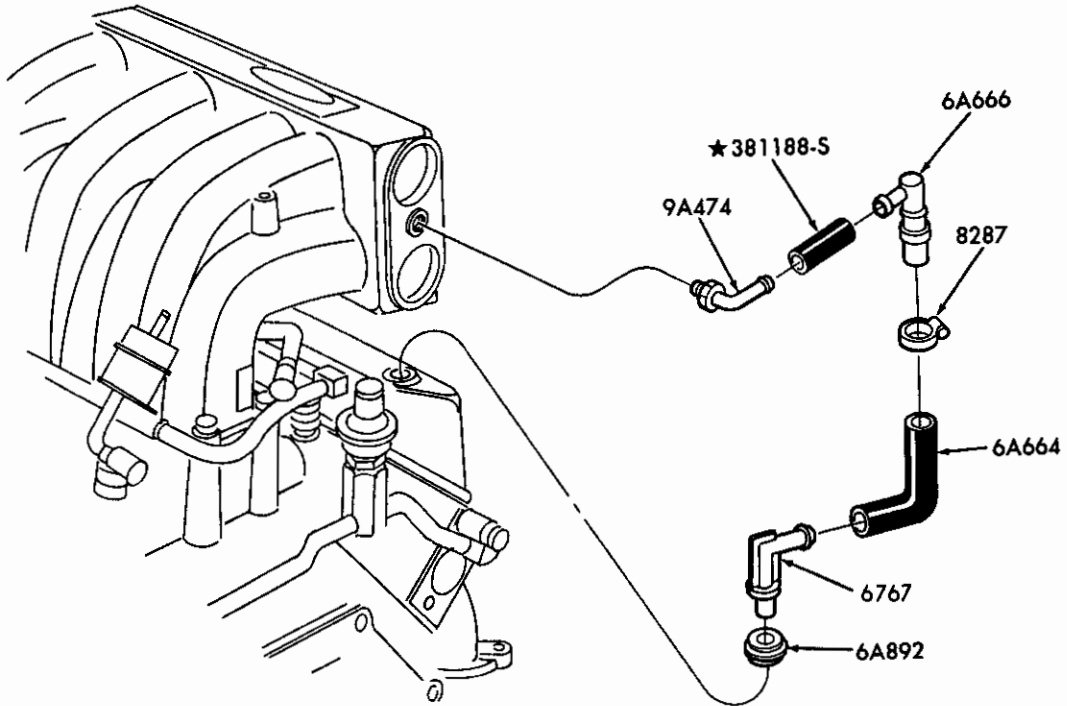

P-22125

ENGINE CRANKCASE VENTILATION SYSTEM and RELATED PARTS  
1988/ E150/250 -- 8 CYL. 351W (5.8L)-E.F.I.

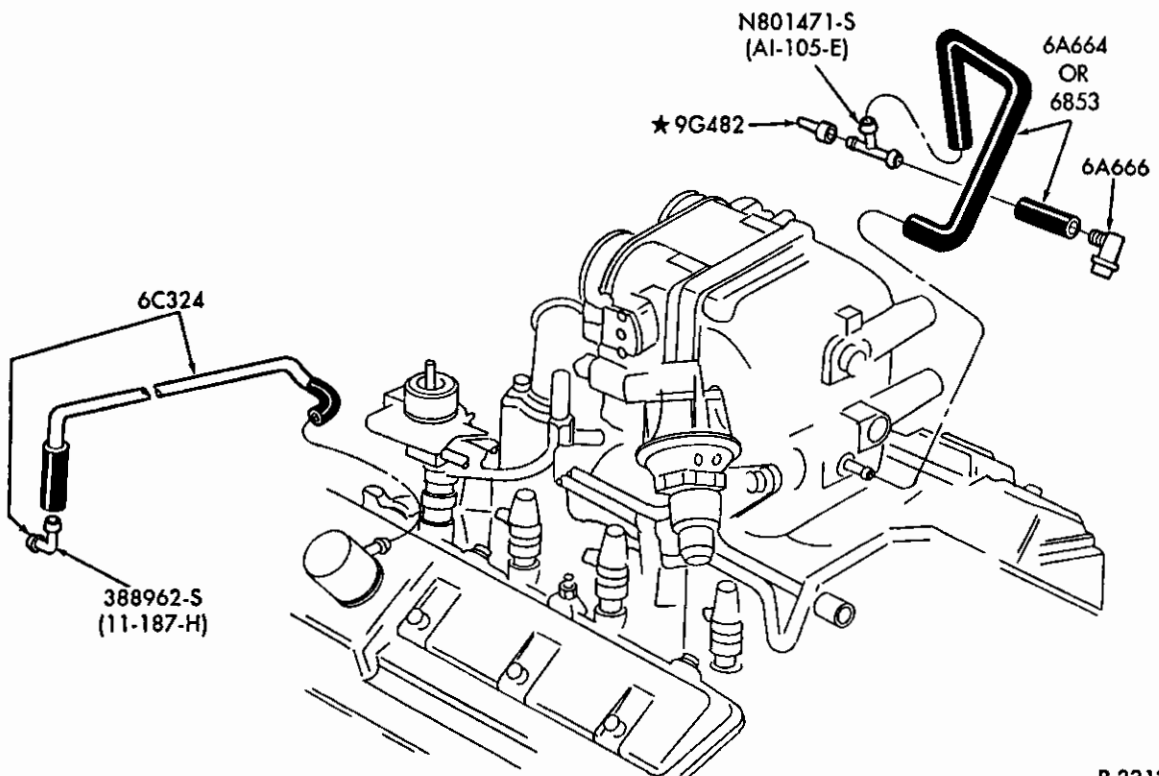

P-22128

ENGINE CRANKCASE VENTILATION SYSTEM and RELATED PARTS  
1988/ F250/350 -- 8 CYL. 460 (7.5L)-E.F.I.





1980/89  
LIGHT TRUCK

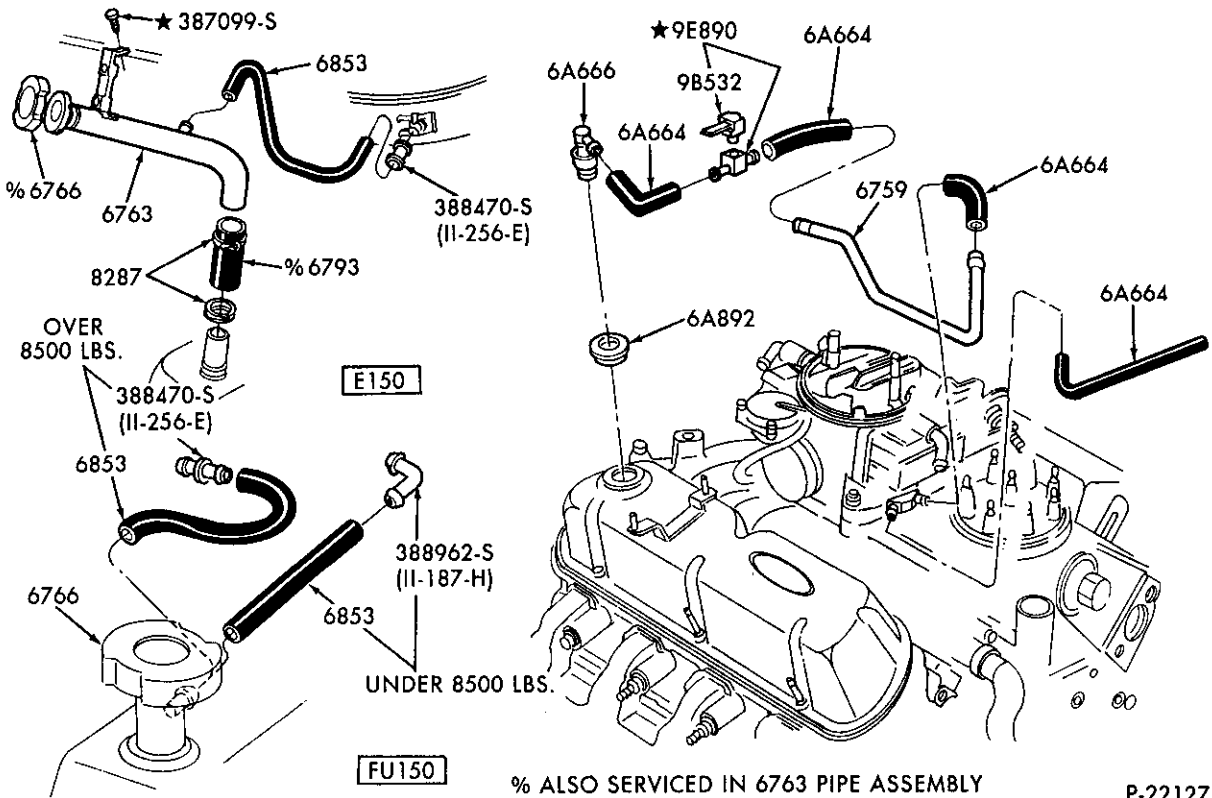

% ALSO SERVICED IN 6763 PIPE ASSEMBLY

P-22127

ENGINE CRANKCASE VENTILATION SYSTEM and RELATED PARTS  
1987 E-F-U150 -- 8 CYL. 351W (5.8L)

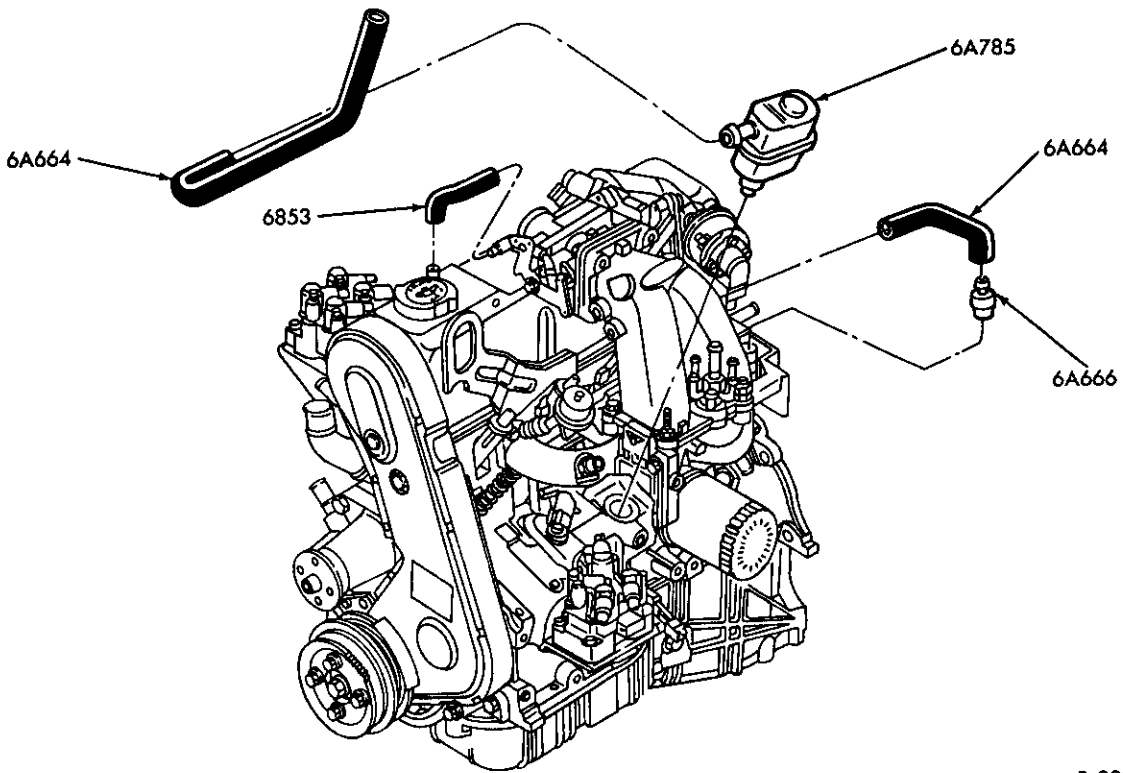

P-22841

ENGINE CRANKCASE VENTILATION and RELATED PARTS  
1989 4 CYL. 140 (2.3L) OHC

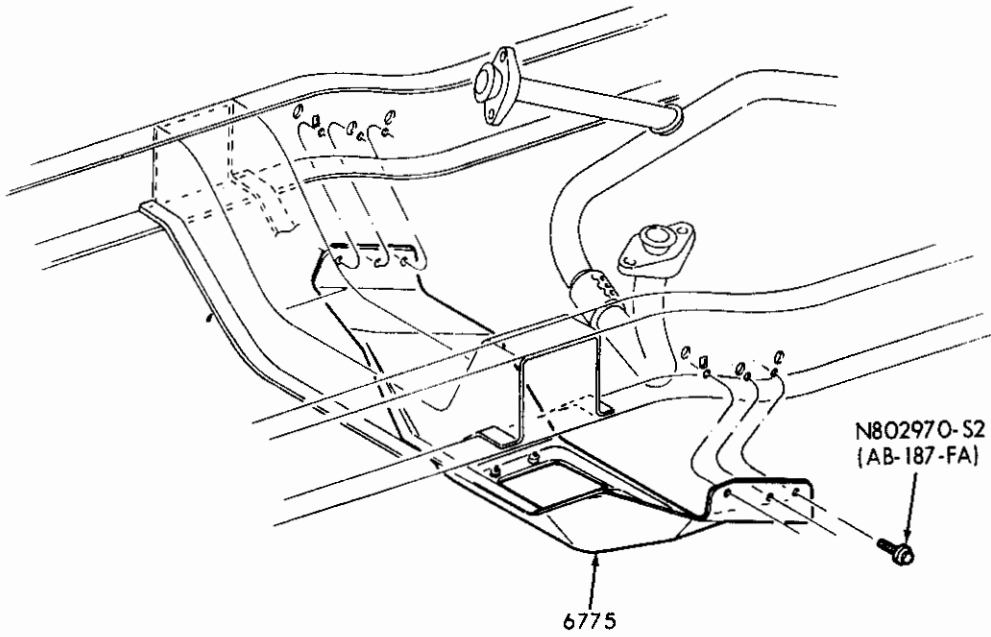

P-22259

ENGINE NOISE SHIELD  
1989 E 350 - - 8 CYL. 446 (7.3L) DIESEL - OVER 10,000# G.V.W.



INDEX

THIS INDEX SECTION INCLUDES THE FOLLOWING MAJOR GROUPS:

DESCRIPTION	SECTION	DESCRIPTION	SECTION
CLUTCH AND BRAKE PEDAL	75	TRANSFER CASE	70
CLUTCH DISC. PRESSURE PLATE, ETC.	75.1	TRANSMISSION DETAILS 3/M/T	70.3
GEARSHIFT MECHANISM - COLUMN MTD.	72	TRANSMISSION DETAILS 4/M/T	70.4
GEARSHIFT MECHANISM - FLOOR MTD.	72.1	TRANSMISSION DETAILS 5/M/T	70.5

NOTE: FOR SERVICE KEY - REFER TO ROTUNDA DEALERSHIP SUPPLIES CATALOG OR CALL 1-800-762-6181 FOR INFORMATION.

YEAR 19__	TITLE	MODEL	SECTION	PAGE	ILLUS. NO.
--------------	-------	-------	---------	------	------------

A SERIES

EXTERNAL PARTS					
86/	Clutch and brake pedals	A	75	16	P-18899
86/	Clutch disc, pressure plate and housing				
	(1986/87) - 4 cyl. 140 (2.3L)-E.F.I.	A	75.1	7	P-18613
	(1986) - 6 cyl. 171 (2.8L)	A	75.1	6	P-18612
	(1986/87) - 6 cyl. 183 (3.0L)	A	75.1	6	P-18612
	(1988/) - 6 cyl. 183 (3.0L)	A	75.1	7	P-20770
GEARSHIFT MECHANISM					
86/87	Floor mounted - 5 speed	A	72.1	11	P-18929
89	Floor mounted - 6 cyl. 183 (3.0L)-Mazda	A	72.1	20	P-24093
86/	Steering column - fixed wheel-Refer to Section 30 Index	A			
	- tilt wheel-Refer to Section 30 Index	A			
INTERNAL PARTS					
86/	- 5 speed - (1986/87) Toyo Kogyo - case, extension housing	A	70.5	1	P-17662
	- gear train	A	70.5	2	P-17669
	- shift forks	A	70.5	3	P-17670
	(1988/) - Mazda - case, ext. housing	A	70.5	15	P-21434
	(1988/)- gear train	A	70.5	16	P-21421

B SERIES

EXTERNAL PARTS					
84/	Clutch and brake pedal - (1984) - Page A	B	75	5	P-17149
	- Page B	B	75	6	P-17151
	- (1985/88) - Page A	B	75	14	P-18776
	- Page B	B	75	15	P-18777
	- (1989) - Page A	B	75	21	P-21580
	- Page B	B	75	22	P-21581
84/	Clutch disc pressure plate and housing				
	(1985/87) - 4 cyl. 140 (2.3L)-E.F.I.-gas	B	75.1	7	P-18613
	(1985) - 4 cyl. 140 (2.3L)-diesel	B	75.1	6	P-18611
	(1984) - 6 cyl. 171 (2.8L)	B	75.1	5	P-18138
	(1985/87) - 6 cyl. 171 (2.8L) or 177 (2.9L)	B	75.1	6	P-18612
	(1988/) - 6 cyl. 177 (2.9L)	B	75.1	7	P-20770
GEARSHIFT MECHANISM					
84/	Floor mounted - 4 speed and 5 speed - "Before 8/83"	B	72.1	6	P-17145
	(1984/87)- "From 8/83"	B	72.1	10	P-18137
	(1988/) - 5 speed - Mitsubishi	B	72.1	13	P-21476
84/88	Steering column - M/T - fixed wheel	B	35	5	P-17170
	- tilt wheel	B	35	6	P-17171
INTERNAL PARTS					
84/	- 4 speed - case, extension housing	B	70.4	7	P-17174
	- gear train	B	70.4	8	P-17175
	- shift forks	B	70.4	9	P-17176

## INDEX

YEAR 19__	TITLE	MODEL	SECTION	PAGE	ILLUS. NO.
--------------	-------	-------	---------	------	------------

## B SERIES

INTERNAL PARTS — Cont'd					
84/	- 5 speed - (1986/87) Toyo Kogyo - case, extension housing	B	70.5	1	P-17662
	- gear train	B	70.5	2	P-17669
	- shift forks	B	70.5	3	P-17670
	(1985/) - Mitsubishi - case, extension housing	B	70.5	8	P-18762
	- gear train	B	70.5	8	P-18762
	- shift forks	B	70.5	9	P-18763
	(1988/) - Mazda - case, ext. housing	B	70.5	15	P-21434
	(1988/)- gear train	B	70.5	16	P-21421
TRANSFER CASE (FOUR WHEEL DRIVE)					
84/	Part time - Warner - manual shift - 4/W/D	B	70	3	P-17671
	(1987/) - 2/W/D	B	70	5	P-20275
	(1985/) - electric shift	B	70	4	P-19055
84/	Shift mechanism - (1984/88)	B	72.1	7	P-18155
	(1989)	B	72.1	18	P-22309
89	Electric shift controls and wiring	B	72.1	17	P-21921
86/	Vent and bracket - w/electric shift	B	72.1	19	P-22307

## E SERIES

EXTERNAL PARTS					
80/81	Clutch and brake pedal	E100/350	75	1	P-11660
82/83	Clutch and brake pedal - Page A	E100/350	75	7	P-17172
	- Page B	E100/350	75	8	P-17173
84/	Clutch and brake pedal - Page A	E150/350	75	12	P-18388
	- Page B	E150/350	75	13	P-18389
80/	Clutch disc, pressure plate and housing - (1980/87)	E100/350	75.1	2	P-16588
	(1988/) - 6 cyl. 300 (4.9L), 8 cyl. 302 (5.0L), 351W (5.8L), 460 (7.5L) and 446 (7.3L) diesel	E150/350	75.1	7	P-20770
GEARSHIFT MECHANISM					
80/	Floor mounted - 4 speed M/T - overdrive	E100/150	72.1	1	P-14219
87/	Floor mounted - 5 speed	E250/350	72.1	6	P-19792
80/	Gearshift - 3 speed M/T	E100/350	72	3	P-11617
80/	Steering column - (1980/81) - 3 speed M/T	E100/350	72	1	P-15652
	- (1982/86) - 3 speed M/T	E100/350	72	4	P-17349
	- (1980/81) - 4 speed M/T - fixed wheel	E100/350	35	1	P-15649
	- (1982/) - 4 speed M/T - fixed wheel	E100/350	35	8	P-17346
	- (1980/81) - 4 speed M/T - tilt wheel	E100/350	35	3	P-15648
	- (1982/) - 4 speed M/T - tilt wheel	E100/350	35	7	P-17345
INTERNAL PARTS					
80/	3 speed M/T - Ford 303	E100/350	70.3	1	P-14442
80/	4 speed M/T - Ford type	E100/150	70.4	4	P-14216
87/	5 speed - Dana Spicer ZF - case and extension housing	E150/350	70.5	12	P-19825
	- gear train	E150/350	70.5	10	P-19827
	- shift forks	E150/350	70.5	11	P-19826

## F SERIES

EXTERNAL PARTS					
80/	Clutch and brake pedal (1980/82) - linkage actuated - Page A	F100/350	75	2	P-16593
	- Page B	F100/350	75	3	P-16594
	- Page C	F100/350	75	4	P-16595
	(1983/86) - hydraulic actuated - Page A	F100/350	75	9	P-17692
	- Page B	F100/350	75	10	P-17693
	- Page C	F100/350	75	11	P-17694
	(1987/) - hydraulic actuated - Page A	F150/350, F(Super Duty)	75	17	P-19837
	- Page B	F150/350, F(Super Duty)	75	18	P-19838
	- Page C	F150/350, F(Super Duty)	75	19	P-19839

**1980/89  
LIGHT TRUCK**

ILLUSTRATION SECTION 70 C

**INDEX**

YEAR 19__	TITLE	MODEL	SECTION	PAGE	ILLUS. NO.
--------------	-------	-------	---------	------	------------

**F SERIES**

EXTERNAL PARTS -- Cont'd					
80/	Clutch and brake pedal -- Cont'd (1989) -- hydraulic actuated	F59-Stripped Chassis	75	20	P-21323
80/	Clutch disc, pressure plate and housing--(1980/87)--6 cyl. 230 (3.8L) and 300 (4.9L)	F100/350	75.1	2	P-16588
	(1988/)--8 cyl. 351W (5.8L)	F350	75.1	7	P-20770
	(1988/)--6 cyl. 300 (4.9L), 8 cyl. 302 (5.0L)	F150/250	75.1	8	P-22311
	(1980/87)--8 cyl. 255 (4.2L) and 302 (5.0L)	F100/250	75.1	2	P-16588
	(1980/82)--8 cyl. 351M (5.8L) and 400 (6.6L)	F150/350	75.1	1	P-16587
	(1983/87)--8 cyl. 420 (6.9L) diesel	F250/350	75.1	4	P-17499
	(1988/)--8 cyl. 446 (7.3L) diesel	F250/350, F(Super Duty)	75.1	4	P-17499
	(1983/)--8 cyl. 460 (7.5L) gas	F250/350, F(Super Duty)	75.1	4	P-17499
88/	Transmission noise shield -- 446 (7.3L) diesel	F350,F(Super Duty)	70	8	P-24420

GEARSHIFT MECHANISM					
80/	Floor mounted -- 4 speed M/T -- SROD	F100/250	72.1	2	P-15634
	-- 4 speed M/T -- Warner Gear T18	F100/350	70.4	3	P-21661
87/	Floor mounted -- 5 speed	F250/350, F(Super Duty) F53-Stripped Chassis	72.1	6	P-19792
80/	Gearshift boots and cover plates	F150/350	72.1	2	P-17394
80/	Gearshift controls -- 1980/86 -- 3 speed M/T	F100/350	72	3	P-16590
	-- 4 speed M/T -- New Process 435	F100/350	72.1	3	P-14454
	-- Top Shift O/D	F150/250	72.1	8	P-18135
80/	Steering column -- 3 speed M/T	F100/350	72	2	P-15640
	-- 4 speed M/T-- fixed wheel	F100/350	35	2	P-15641
	-- tilt wheel	F100/350	35	4	P-15644

INTERNAL PARTS					
80/	3 speed M/T	F100/350	70.3	1	P-14442
80/	4 speed M/T -- SROD	F100/250-2/W/D	70.4	5	P-14914
81/	4 speed M/T -- SROD	F150-4/W/D	70.4	6	P-16568
80/	4 speed M/T -- New Process 435	F100/350	70.4	1	P-16915
	-- supports	F100/350	70.4	2	P-4769
80/	4 speed M/T -- Warner Gear T18	F100/350	70.4	3	P-21661
83/	4 speed M/T -- Warner Gear T19	F250/350	70.4	10	P-16914
87/	5 speed -- Dana Spicer ZF -- case and extension housing	F150/350, F(Super Duty)	70.5	12	P-19825
	-- gear train	F150/350, F(Super Duty)	70.5	10	P-19827
	-- shift forks	F150/350, F(Super Duty)	70.5	11	P-19826
	(1988/)-- Mazda -- case, ext. housing	F150/350	70.5	13	P-21435
	-- gear train	F150/350	70.5	14	P-21422

TRANSFER CASE (FOUR WHEEL DRIVE)					
80/86	Part time -- New Process NP208	F150/350	70	1	P-15457
80/86	Part time -- Warner	F350	70	2	P-15459
87/	-- Warner	F150/350	70	6	P-20377
80/86	Shift mechanism -- Page A	F150/350	72.1	4	P-15573
	-- Page B	F150/350	72.1	5	P-16954
87	Shift mechanism and supports	F150/350	72.1	12	P-20274
88/		F150/350	72.1	14	P-21592

**R SERIES**

EXTERNAL PARTS					
83/	Clutch and brake pedal -- (1983/84) -- Page A	R	75	5	P-17149
	-- Page B	R	75	6	P-17151
	-- (1985/88) -- Page A	R	75	14	P-18776
	-- Page B	R	75	15	P-18777
	-- (1989) -- Page A	R	75	21	P-21580
	-- Page B	R	75	22	P-21581

## INDEX

YEAR 19__	TITLE	MODEL	SECTION	PAGE	ILLUS. NO.
--------------	-------	-------	---------	------	------------

## R SERIES - Cont'd

## EXTERNAL PARTS - Cont'd

83/	Clutch disc, pressure plate and housing				
	(1983/84) - 4 cyl. 122 (2.0L) and 140 (2.3L)	R	75.1	3	P-17147
	(1983/84) - 4 cyl. 134 (2.2L) diesel	R	75.1	5	P-17689
	(1985/87) - 4 cyl. 140 (2.3L)-E.F.I.-gas	R	75.1	7	P-18613
	(1985/87) - 4 cyl. 140 (2.3L)-diesel	R	75.1	6	P-18611
	(1983/84) - 6 cyl. 171 (2.8L)	R	75.1	5	P-18138
	(1985/87) - 6 cyl. 171 (2.8L) or 177 (2.9L)	R	75.1	6	P-18612
	(1988/) - 4 cyl. 122 (2.0L), 140 (2.3L) & 6 cyl. 177 (2.9L) gas & diesel	R	75.1	7	P-20770

## GEARSHIFT MECHANISM

83/	Floor mounted - 4 speed and 5 speed - "Before 8/83"	R	72.1	6	P-17145
	(1984/87) - "From 8/83"	R	72.1	10	P-18137
	- 5 speed O/D - Diesel	R	72.1	9	P-18136
	(1988/) - 5 speed - Mitsubishi	R	72.1	13	P-21476
83/88	Steering column - M/T - fixed wheel	R	35	5	P-17170
	- tilt wheel	R	35	6	P-17171

## INTERNAL PARTS

83/	- 4 speed - case, extension housing	R	70.4	7	P-17174
	- gear train	R	70.4	8	P-17175
	- shift forks	R	70.4	9	P-17176
83/	- 5 speed (1983/87) - Toyo Kogyo - case, extension housing	R	70.5	1	P-17662
	- gear train	R	70.5	2	P-17669
	- shift forks	R	70.5	3	P-17670
	(1985/) - Mitsubishi - case, extension housing	R	70.5	7	P-18761
	- gear train	R	70.5	8	P-18762
	- shift forks	R	70.5	9	P-18763
	(1984/87) - diesel engines - case, extension housing	R	70.5	4	P-18383
	- gear train	R	70.5	5	P-18384
	- shift forks	R	70.5	6	P-18385
	(1988/) - Mazda - case, ext. housing	R	70.5	15	P-21434
	(1988/) - gear train	R	70.5	16	P-21421

## TRANSFER CASE (FOUR WHEEL DRIVE)

83/	Part time - Warner - manual shift	R	70	3	P-17671
	(1985/) - electric shift	R	70	4	P-19055
83/	Shift mechanism - (1983/88)	R	72.1	7	P-18155
	- (1989)	R	72.1	18	P-22309
89	Electric shift controls and wiring - exc. Super Cab	R (4/W/D)	72.1	15	P-21919
	- Super Cab	R (4/W/D)	72.1	16	P-21920
86/	Vent and bracket - w/electric shift	R	72.1	19	P-22307

## U SERIES

## EXTERNAL PARTS

80/	Clutch and brake pedal - (1980/82) - linkage actuated - Page A	U150	75	2	P-16593
	- Page B	U150	75	3	P-16594
	- Page C	U150	75	4	P-16595
	(1983/86) - hydraulic actuated - Page A	U150	75	9	P-17692
	- Page B	U150	75	10	P-17693
	- Page C	U150	75	11	P-17694
	(1987/) - hydraulic actuated - Page A	U150	75	17	P-19837
	- Page B	U150	75	18	P-19838
	- Page C	U150	75	19	P-19839



INDEX

YEAR 19__	TITLE	MODEL	SECTION	PAGE	ILLUS. NO.
--------------	-------	-------	---------	------	------------

**U SERIES - Cont'd**

EXTERNAL PARTS - Cont'd					
80/	Clutch disc pressure plate and housing - (1980/87) - 6 cyl. 300 (4.9L)	U150	75.1	2	P-15571
	(1988/) - 8 cyl. 351W (5.8L)	U150	75.1	7	P-20770
	(1988/)-6 cyl. 300 (4.9L), 8 cyl. 302 (5.0L)	U150	75.1	8	P-22311
	(1980/87) - 8 cyl. 302 (5.0L) and 351W (5.8L)	U150	75.1	2	P-16588
	(1980/82) - 8 cyl. 351M (5.8L) and 400 (6.6L)	U150	75.1	1	P-16587

GEARSHIFT MECHANISM					
80/	Floor mounted - 4 speed M/T - New Process 435	U150	72.1	3	P-14454
	- 4 speed M/T - Warner Gear T18	U150	70.4	3	P-21661
	- Top Shift O/D	U150	72.1	8	P-18135
80/	Gearshift boots and cover plates	U150	72.1	2	P-17394
80/	Steering column - 4 speed M/T - fixed wheel	U150	35	2	P-15641
	- tilt wheel	U150	35	4	P-15644

INTERNAL PARTS					
80/	4 speed M/T - New Process 435	U150	70.4	1	P-16915
	- supports	U150	70.4	2	P-4769
80/	4 speed M/T - Warner Gear T18	U150	70.4	3	P-21661
81/	4 speed M/T - SROD	U150	70.4	6	P-16566
88/	5 speed - Mazda - case, ext. housing	U150	70.5	13	P-21435
	- gear train	U150	70.5	14	P-21422

TRANSFER CASE (FOUR WHEEL DRIVE)					
80/86	Part time - New Process NP208	U150	70	1	P-15457
87/	- Warner - manual	U150	70	6	P-20377
	- electric	U150	70	7	P-20378
80/86	Shift mechanism - Page A	U150	72.1	4	P-15573
	- Page B	U150	72.1	5	P-16954
87	Shift mechanism and supports	U150	72.1	12	P-20274
88/		U150	72.1	14	P-21592
87/	Vent and bracket - w/electric shift	U150	72.1	19	P-22308



# 1980/89 LIGHT TRUCK

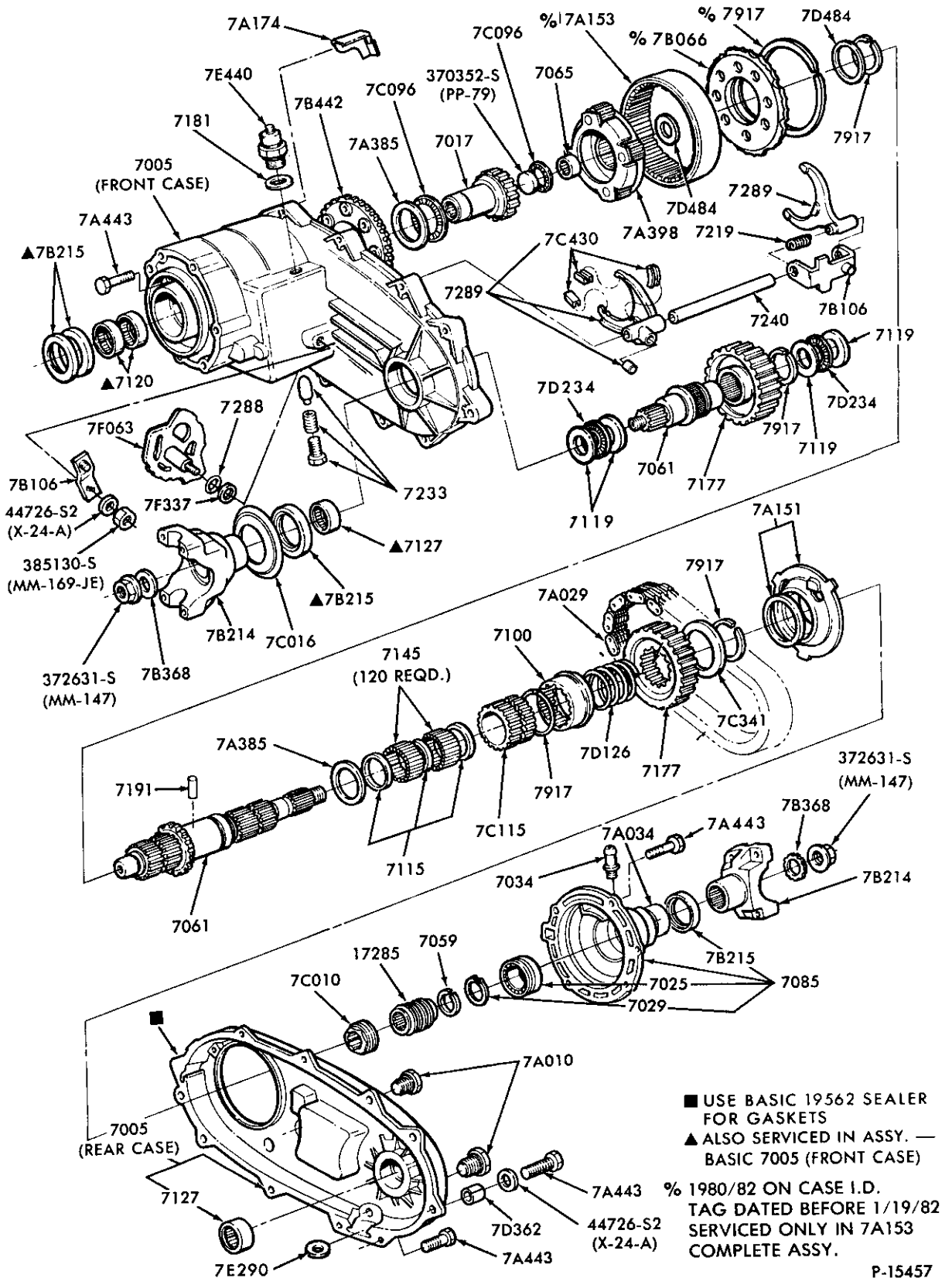

P-15457

TRANSFER CASE — NEW PROCESS NP 208 — PART TIME  
1980/86 F-U150/350



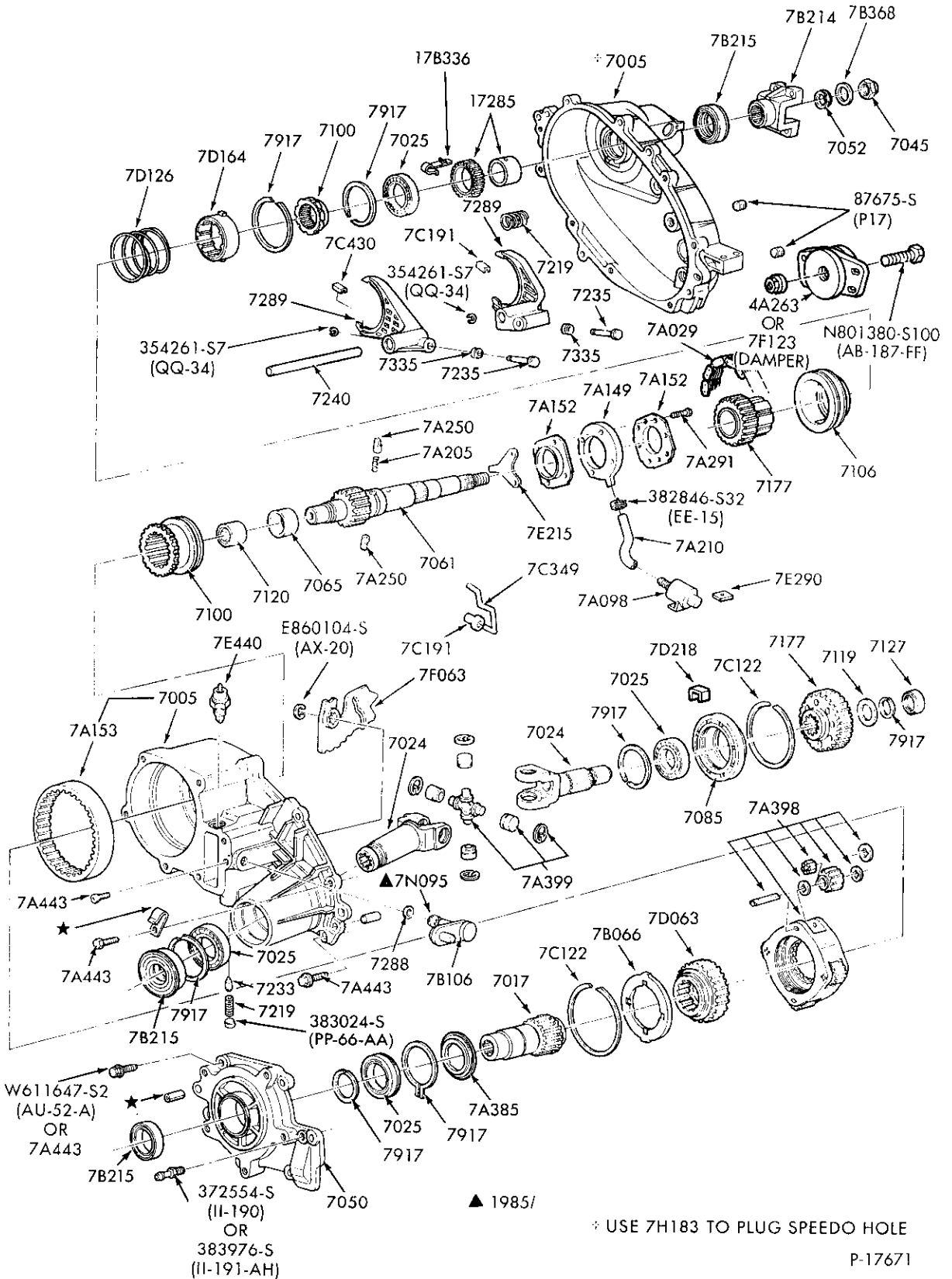

TRANSFER CASE — WARNER 1350 & 1354 — PART TIME — MANUAL SHIFT  
1983/ R and 1984/ B — 4/W/D

1980/89  
LIGHT TRUCK

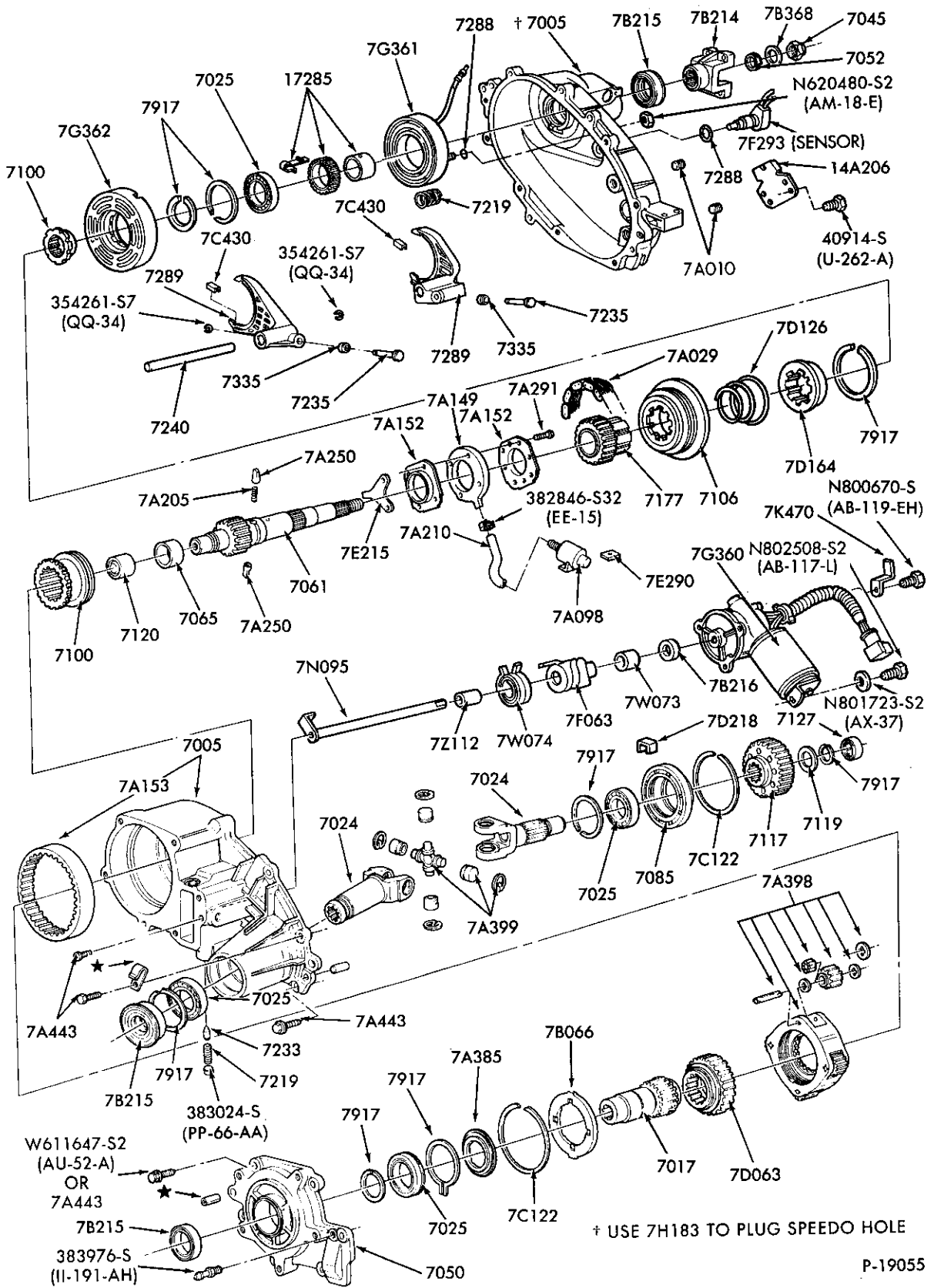

P-19055

TRANSFER CASE — WARNER 1350 & 1354 — PART TIME — ELECTRIC SHIFT  
1986/ B and R — 4/W/D

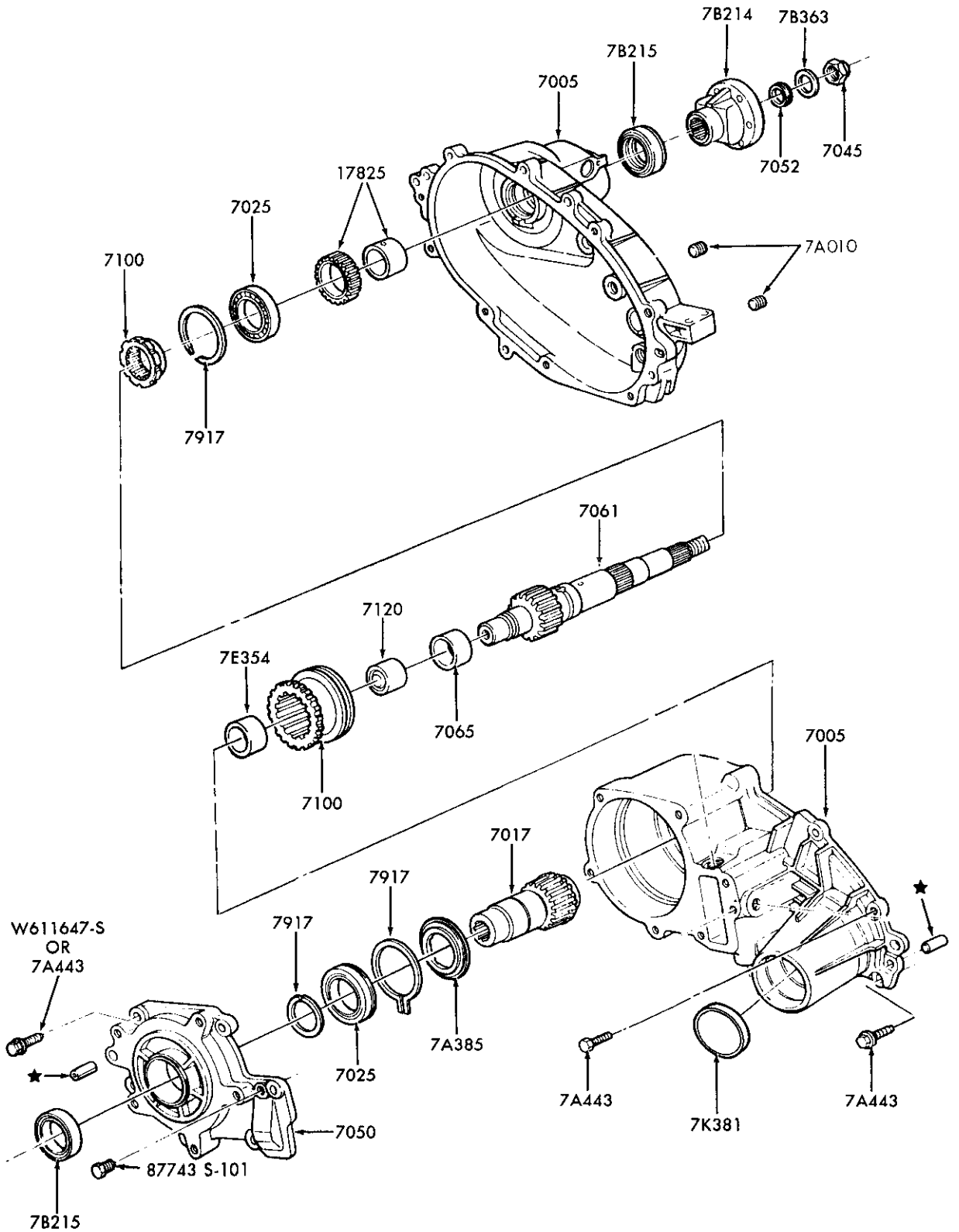

P-20275

TRANSFER CASE — WARNER 1359  
1987/ B — 2/W/D







1980/89  
LIGHT TRUCK

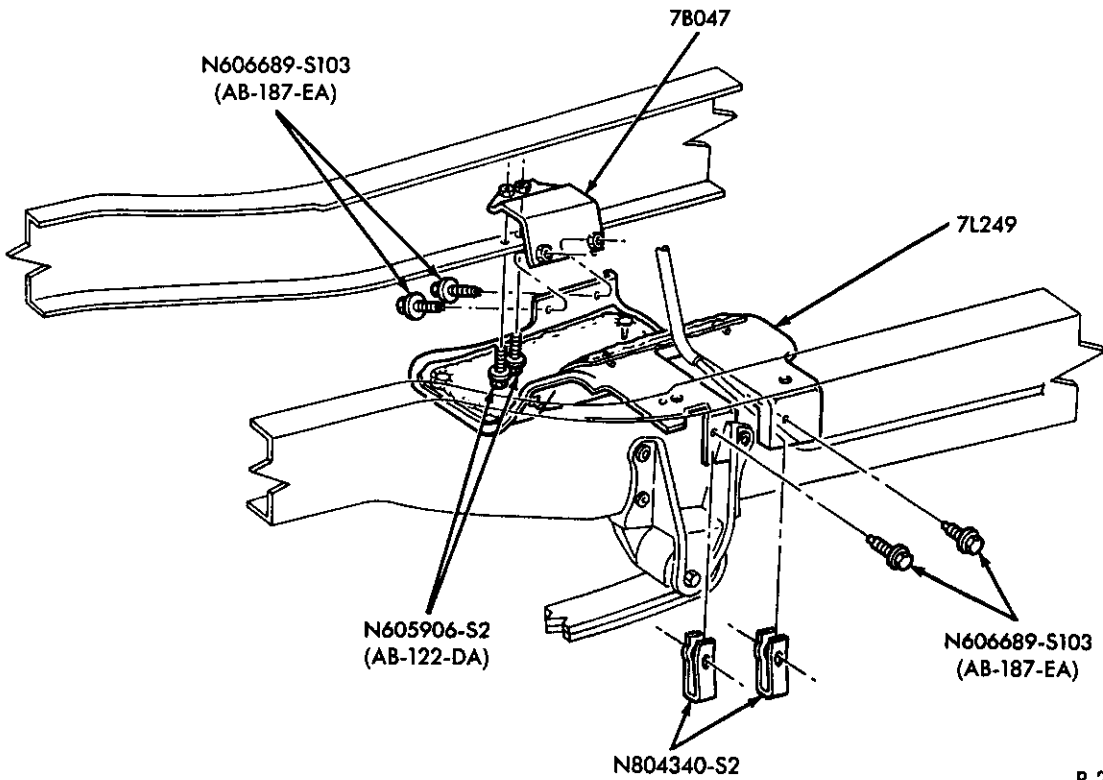

P-24420

TRANSMISSION NOISE SHIELD

1988/ F350, F(SUPER DUTY) - - 8 CYL. 446 (7.3L) DIESEL - 5 SPD. Z.F. TRANSMISSION

---

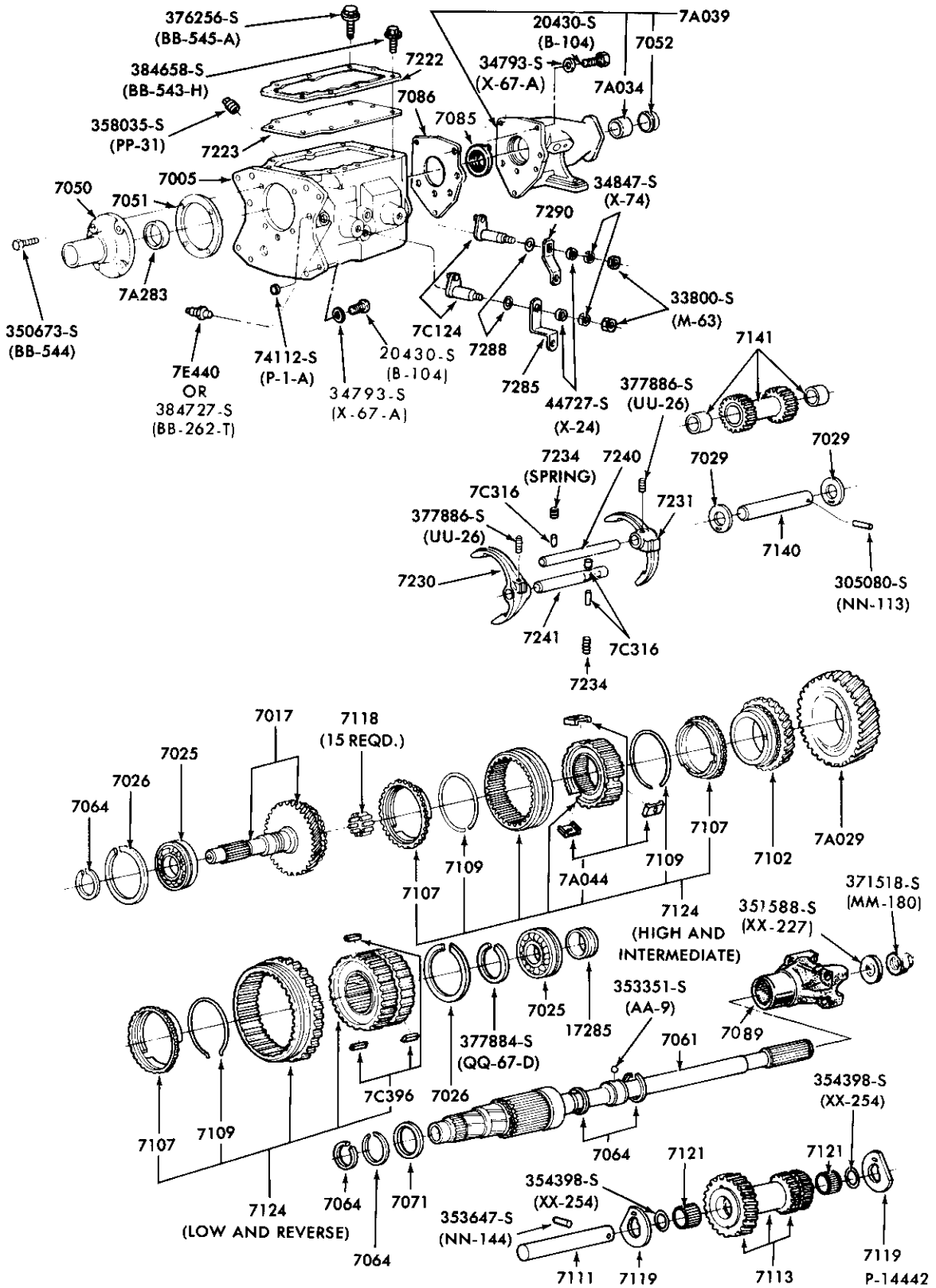

TRANSMISSION ASSY. (3 SPEED SYNCHRO.) — FORD 303 — TYPICAL  
1980/ E100/350 and F100/250



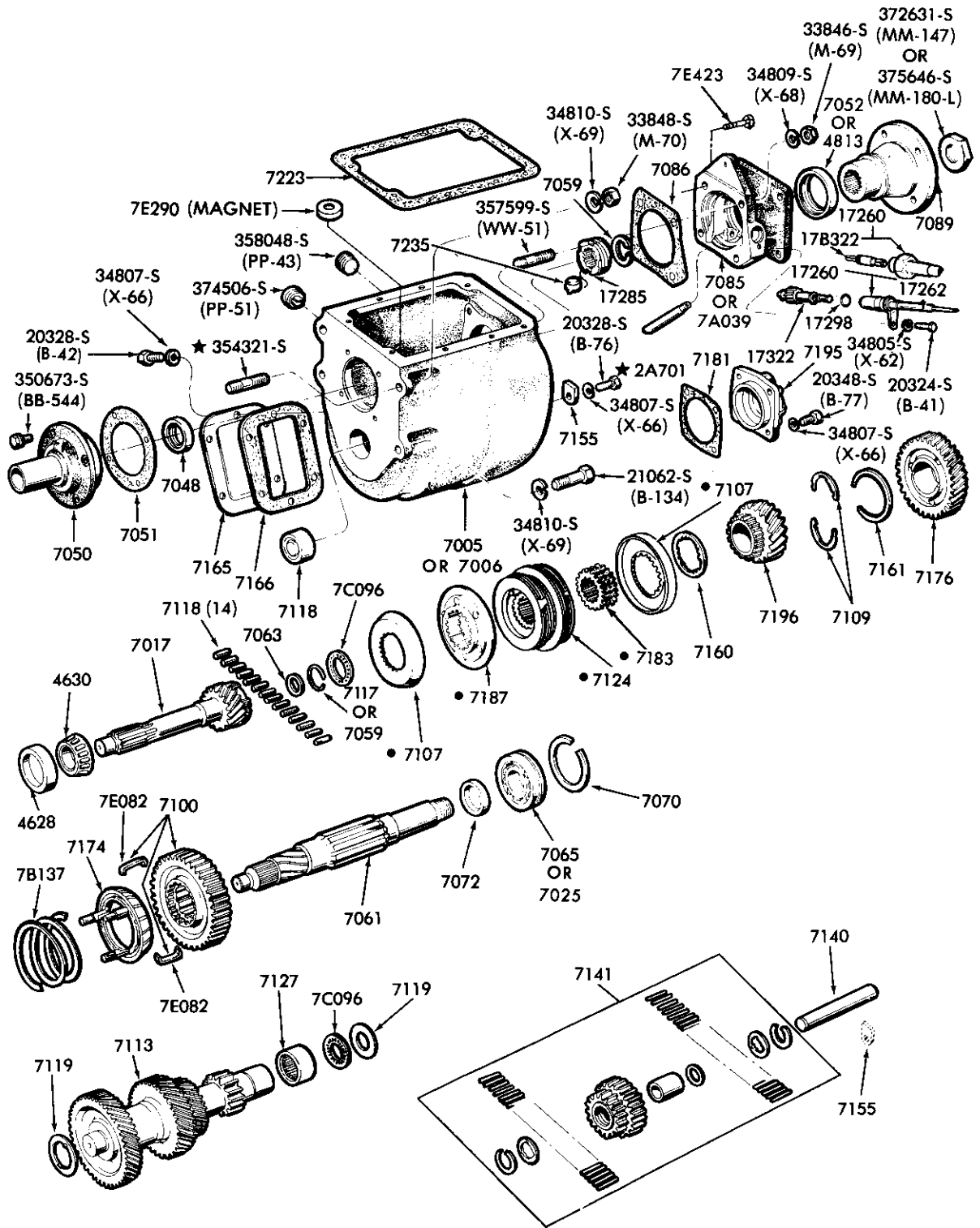

• INCLUDED IN 7124 ASSY.

P-16915

TRANSMISSION ASSY. (4 SPEED HELICAL GEAR) — NEW PROCESS 435  
1980/ F-U100/350



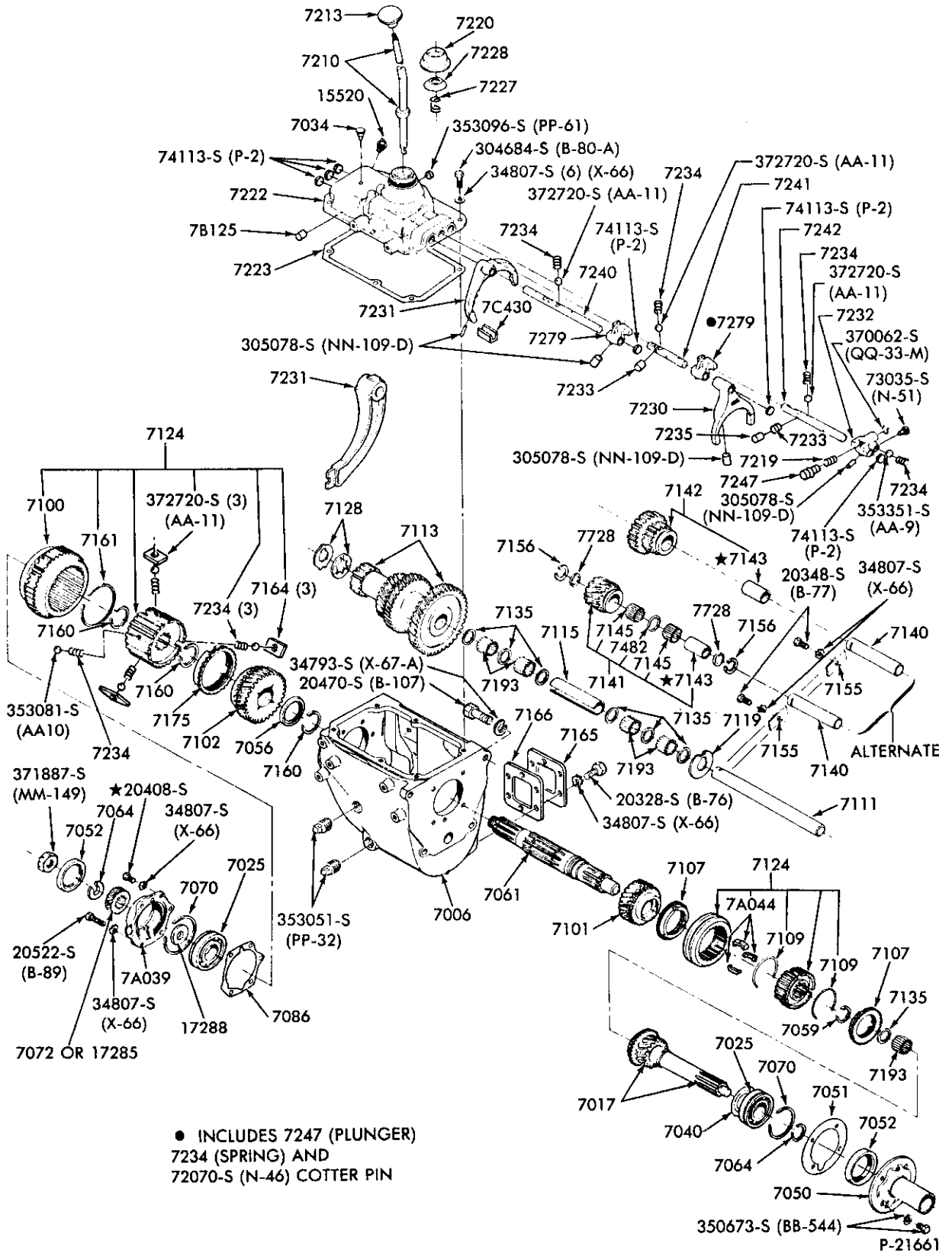

TRANSMISSION ASSY. (4 SPEED HELICAL GEAR) — WARNER GEAR T18  
1980/ F-U100/350





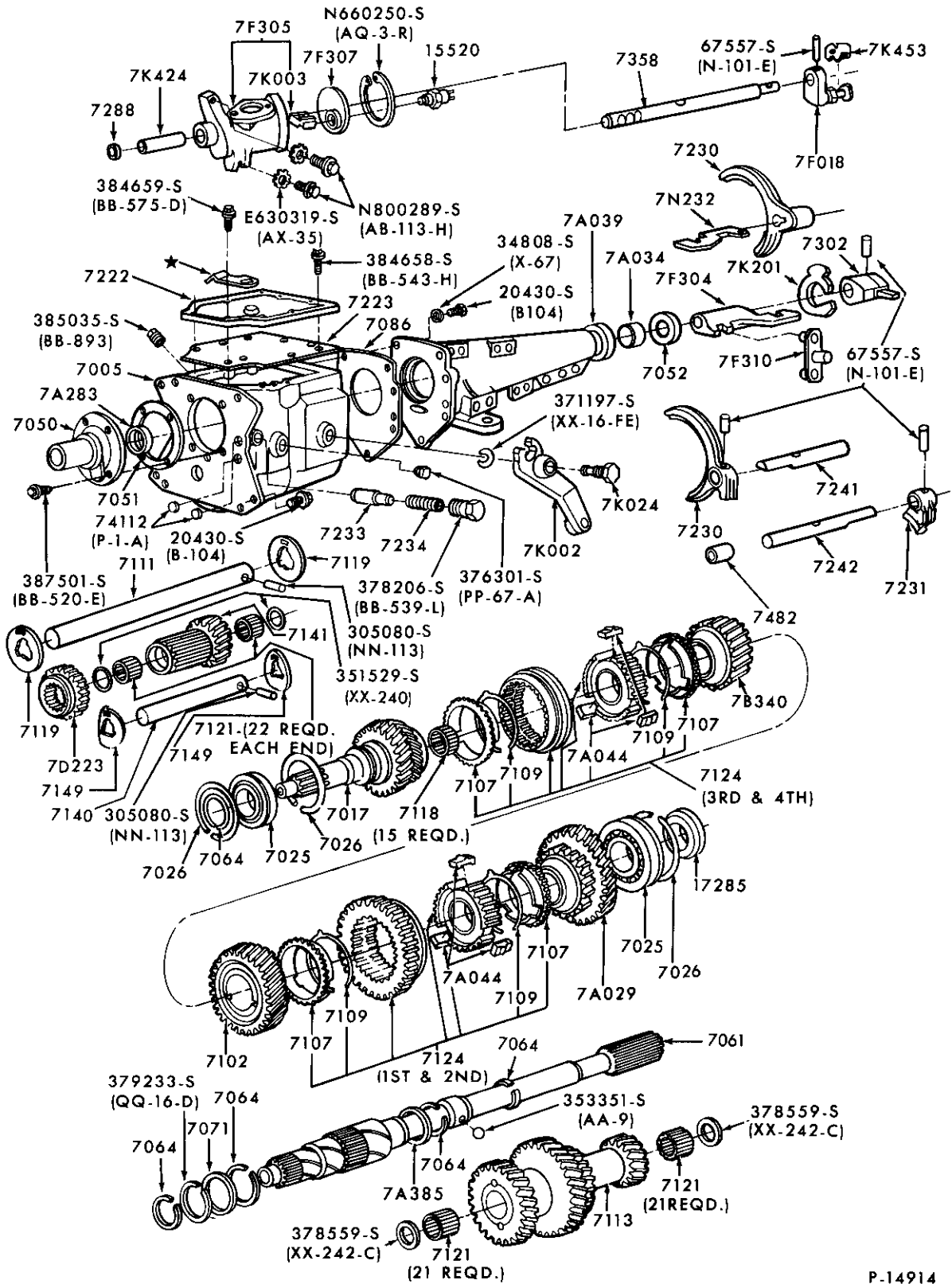

P-14914

TRANSMISSION ASSY. — 4 SPEED FORD (SROD)  
1980/ F100/250 — 2/W/D

1980/89  
LIGHT TRUCK

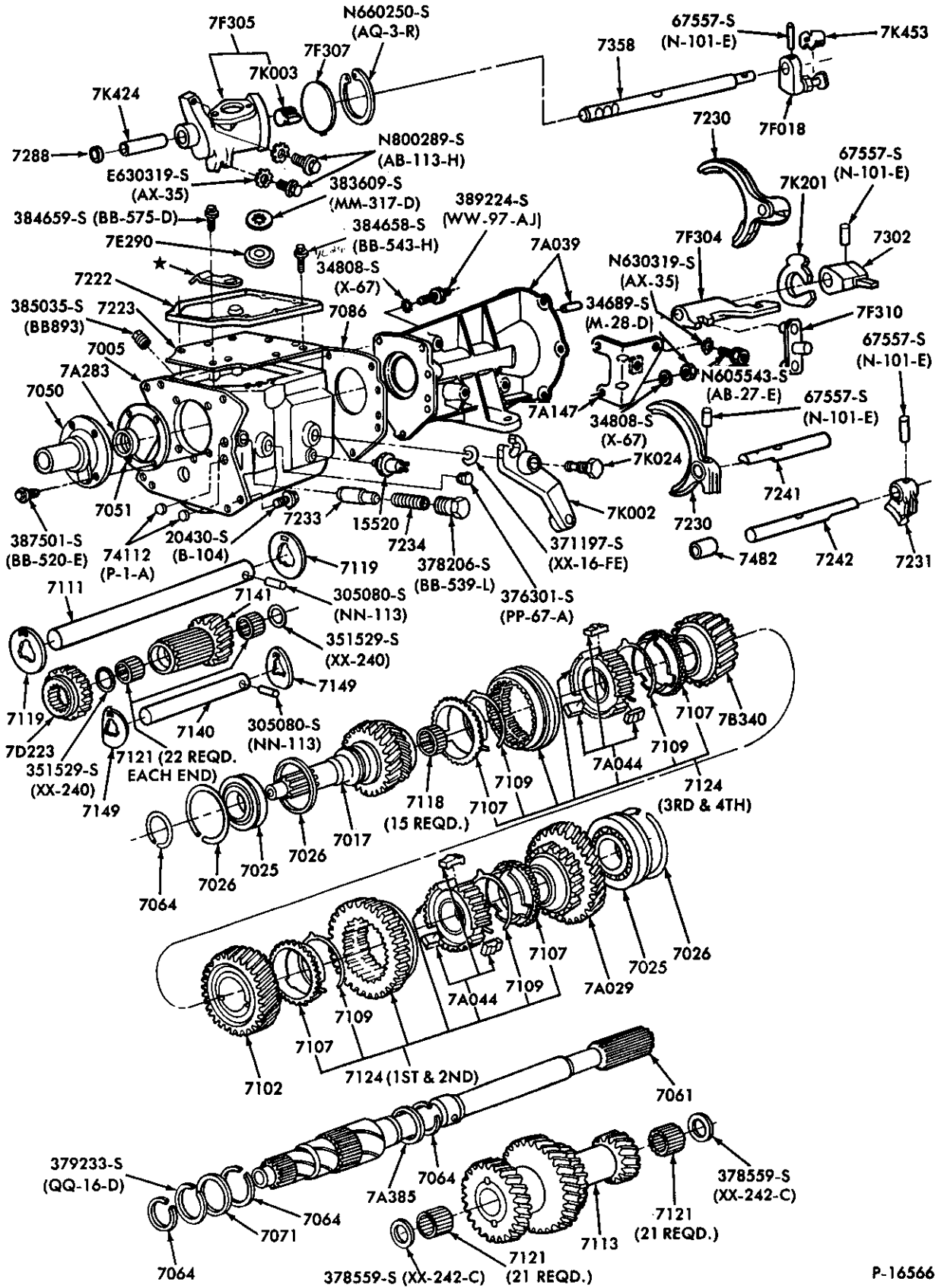

P-16566

TRANSMISSION ASSY. — 4 SPEED FORD (SROD)  
1981/ F-U150 — 4/W/D

1980/89  
LIGHT TRUCK

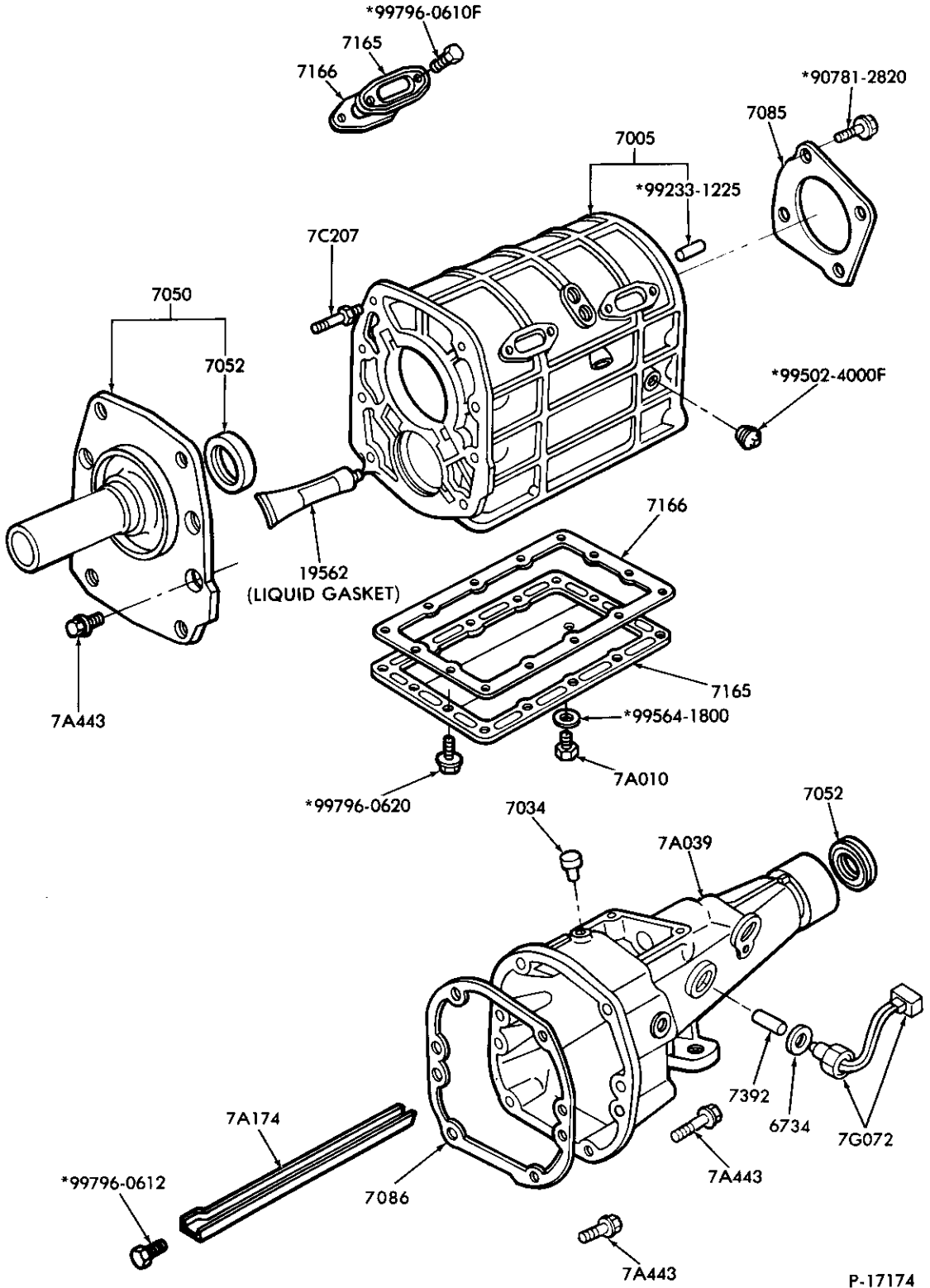

TRANSMISSION CASE, EXTENSION HOUSING and RELATED PARTS — 4 SPEED  
1983/ R and 1984/ B

1980/89  
LIGHT TRUCK

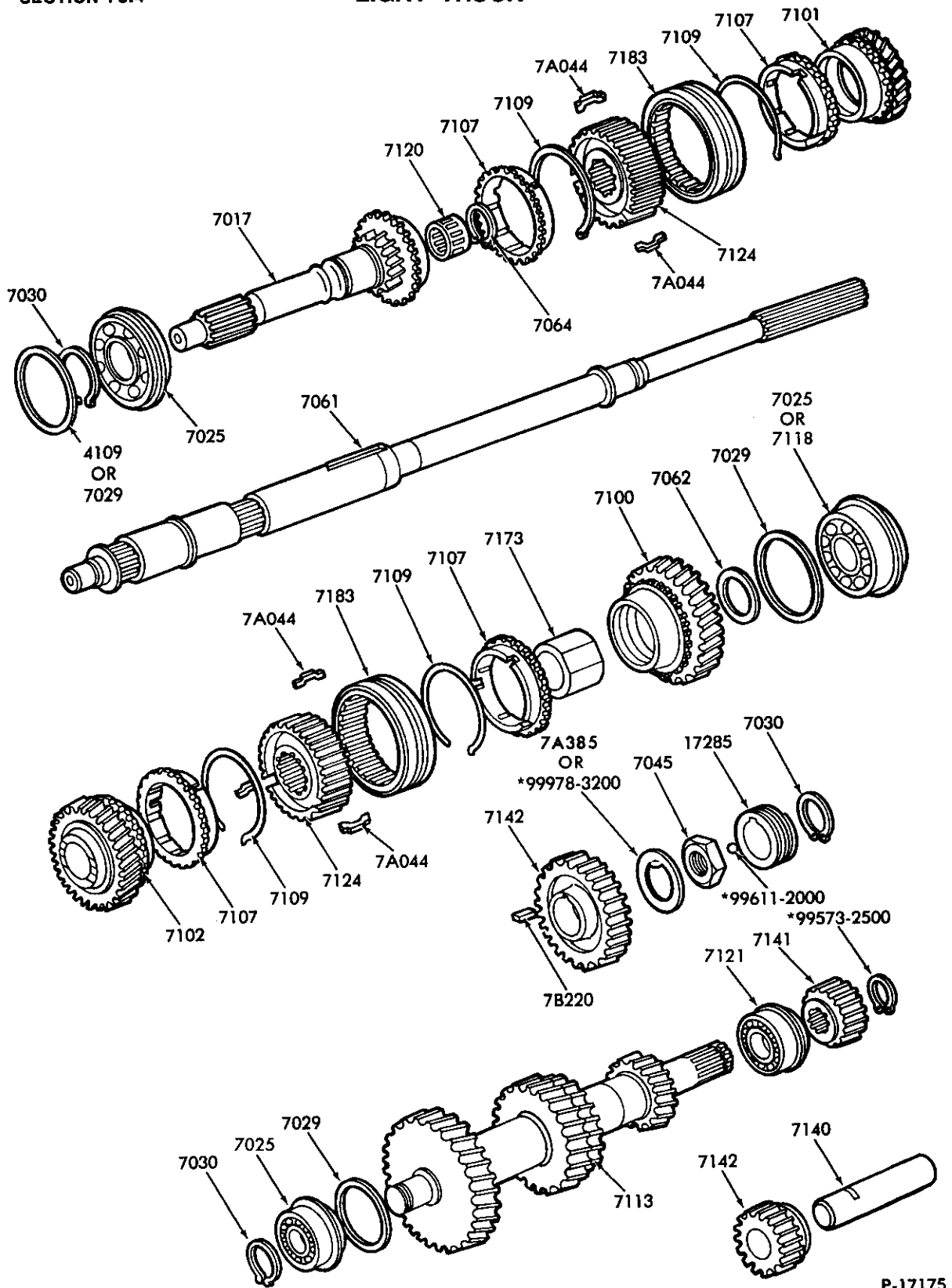

P-17175

TRANSMISSION GEAR TRAIN — 4 SPEED  
1983/ R and 1984/ B

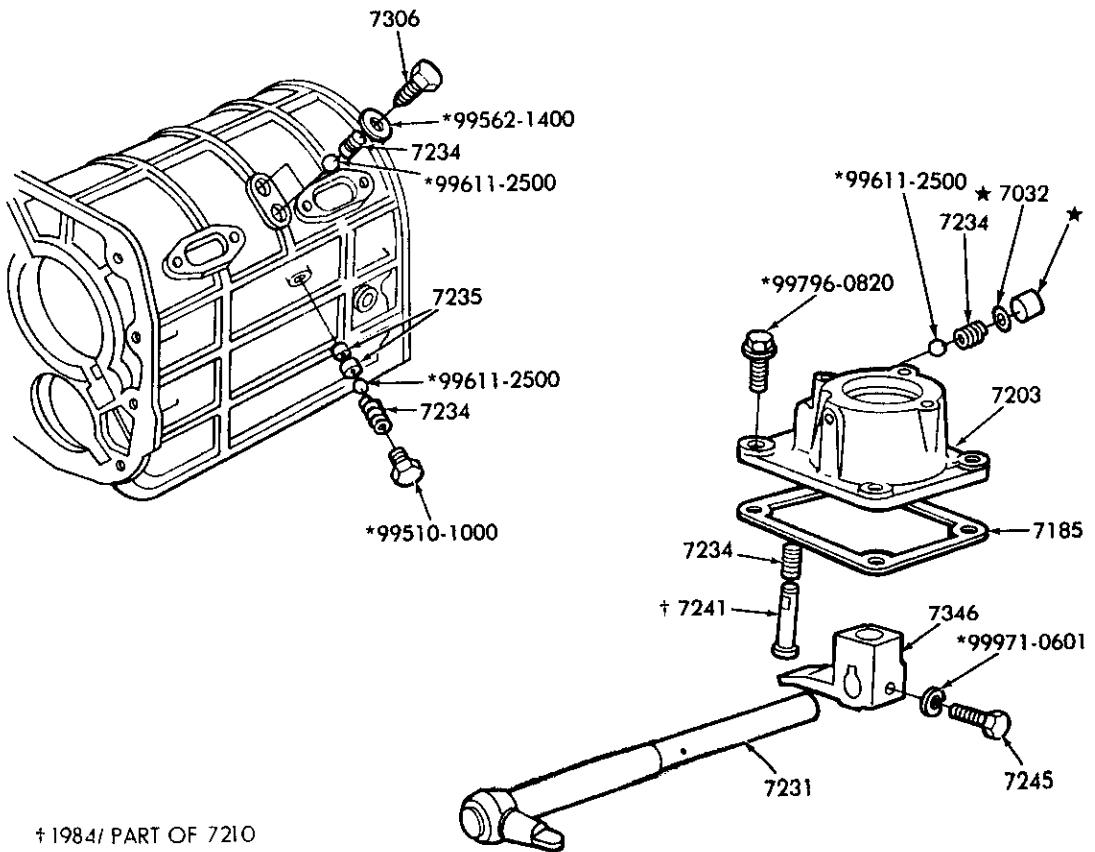
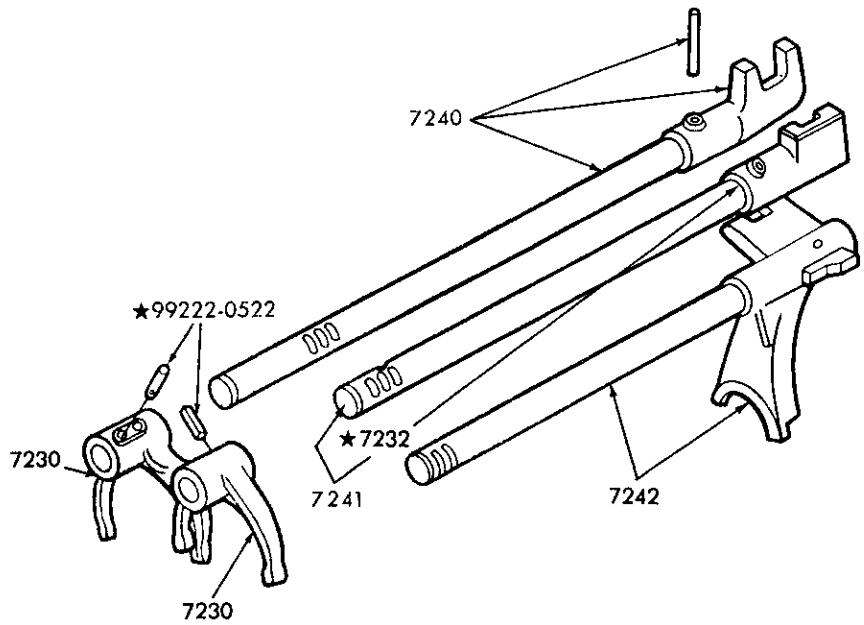

† 1984/ PART OF 7210

P-17176

TRANSMISSION SHIFT FORKS and RELATED PARTS — 4 SPEED  
1983/ R and 1984/ B

1980/89  
LIGHT TRUCK

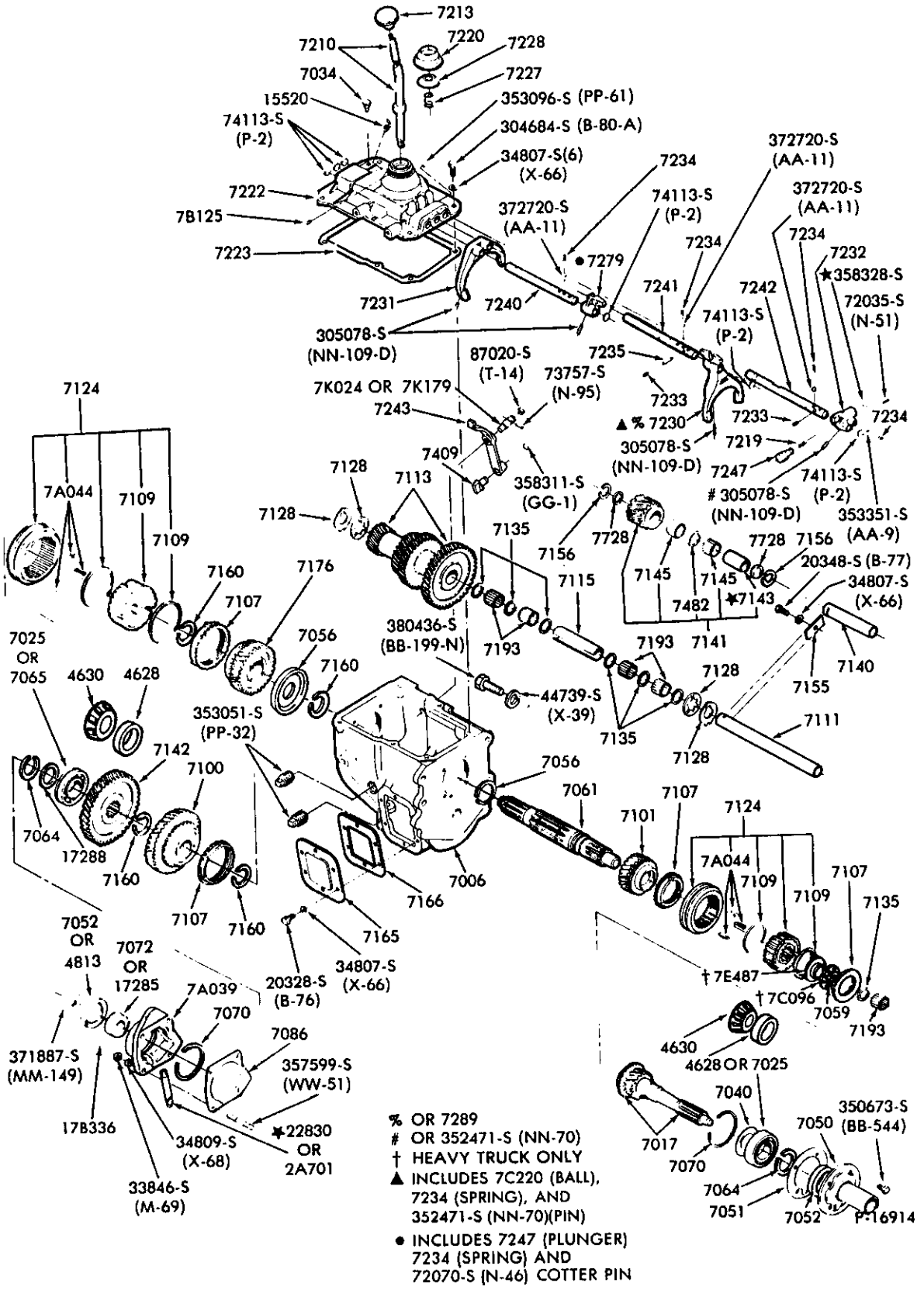

TRANSMISSION ASSY. (4 SPEED HELICAL GEAR) — WARNER GEAR T19  
1983/ F250/350







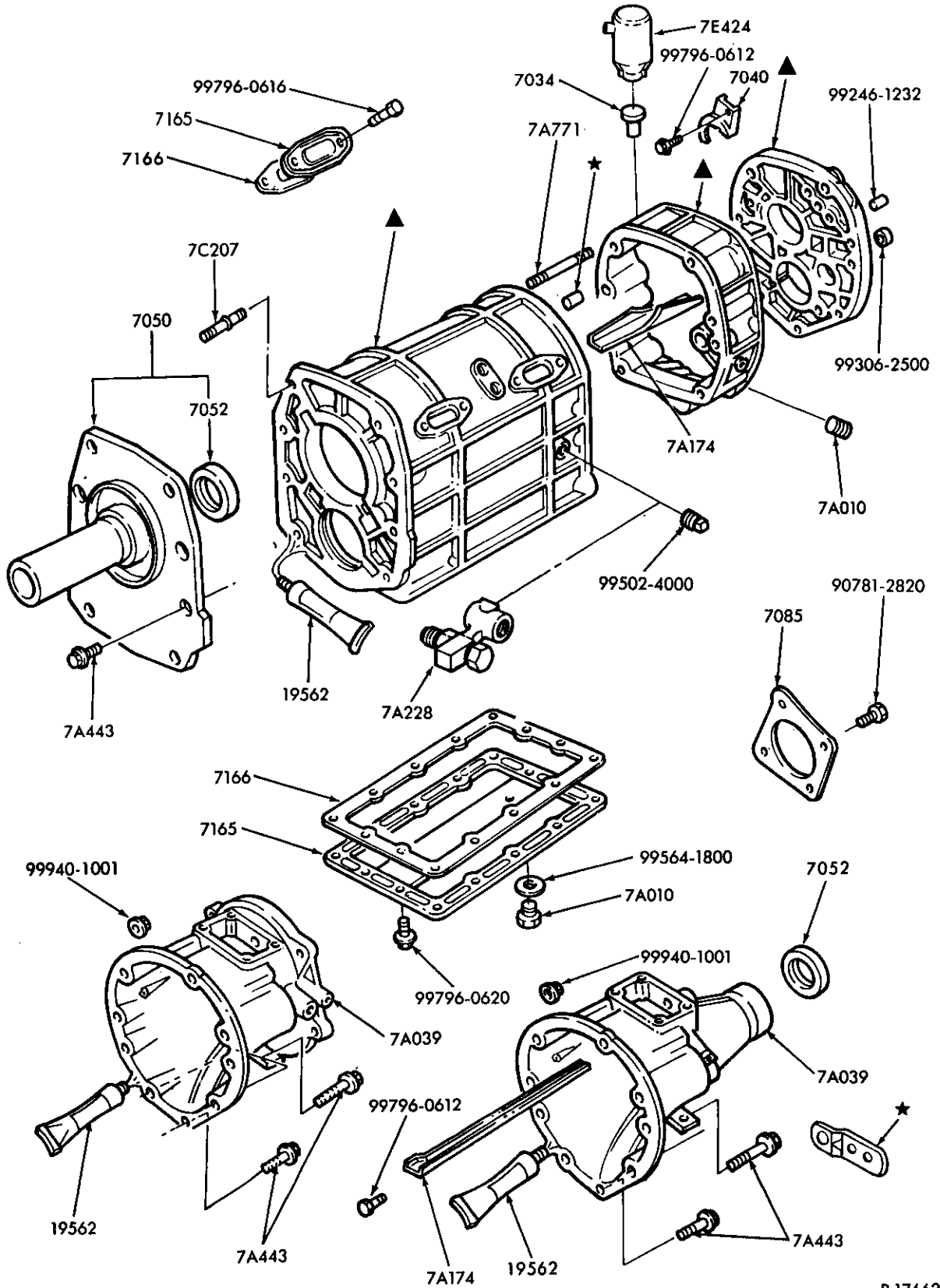

▲ SERVICED ONLY WITH 7005 CASE ASSY.

P-17662

TRANSMISSION CASE, EXTENSION HOUSING and RELATED PARTS – 5 SPEED – TOYO KOGYO  
1983/87 R, 1984/87 B and 1986/87 A



1980/89  
LIGHT TRUCK

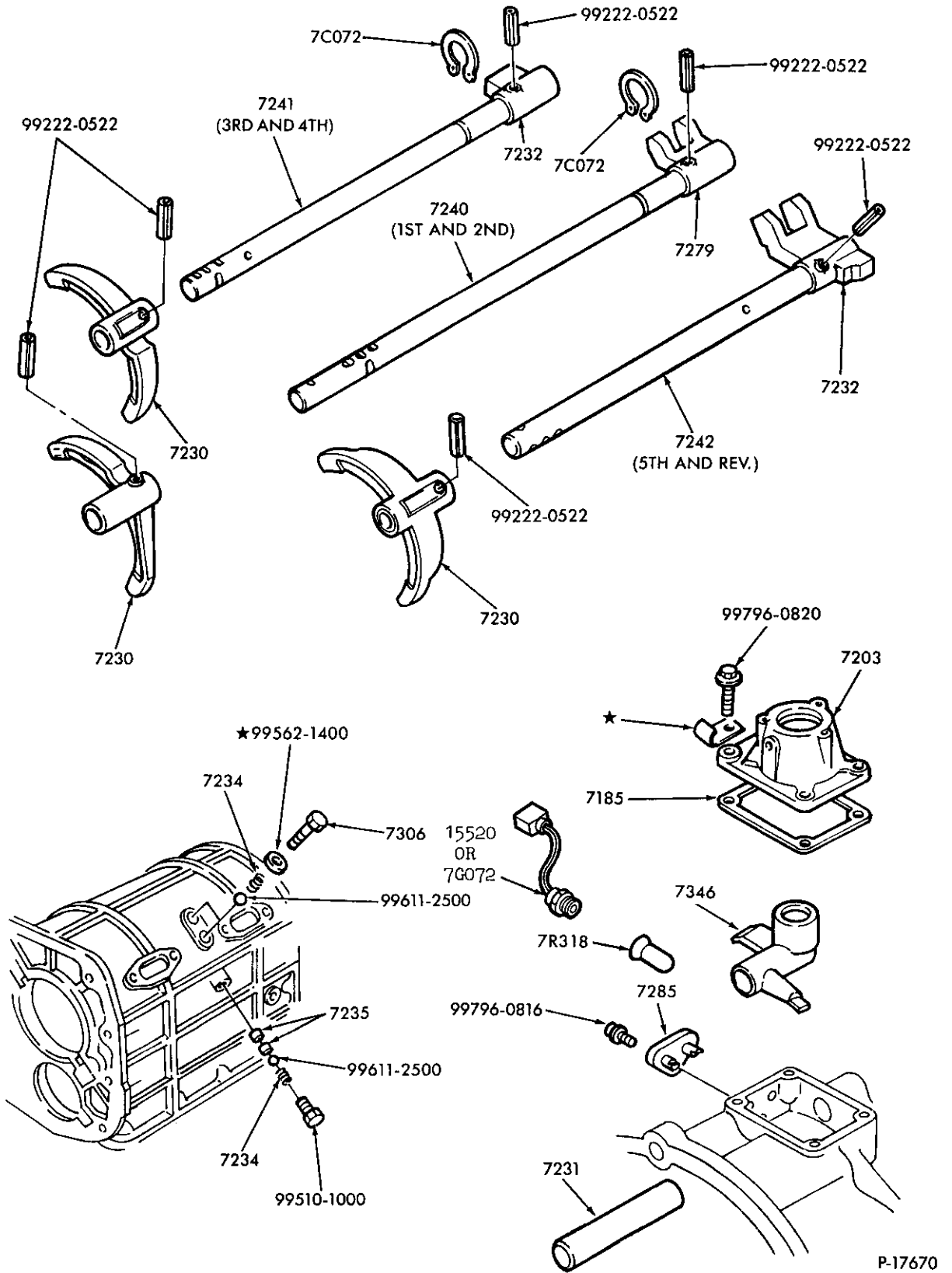

P-17670

TRANSMISSION SHIFT FORKS and RELATED PARTS – 5 SPEED – TOYO KOGYO  
1983/87 R, 1984/87 B and 1986/87 A

1980/89  
LIGHT TRUCK

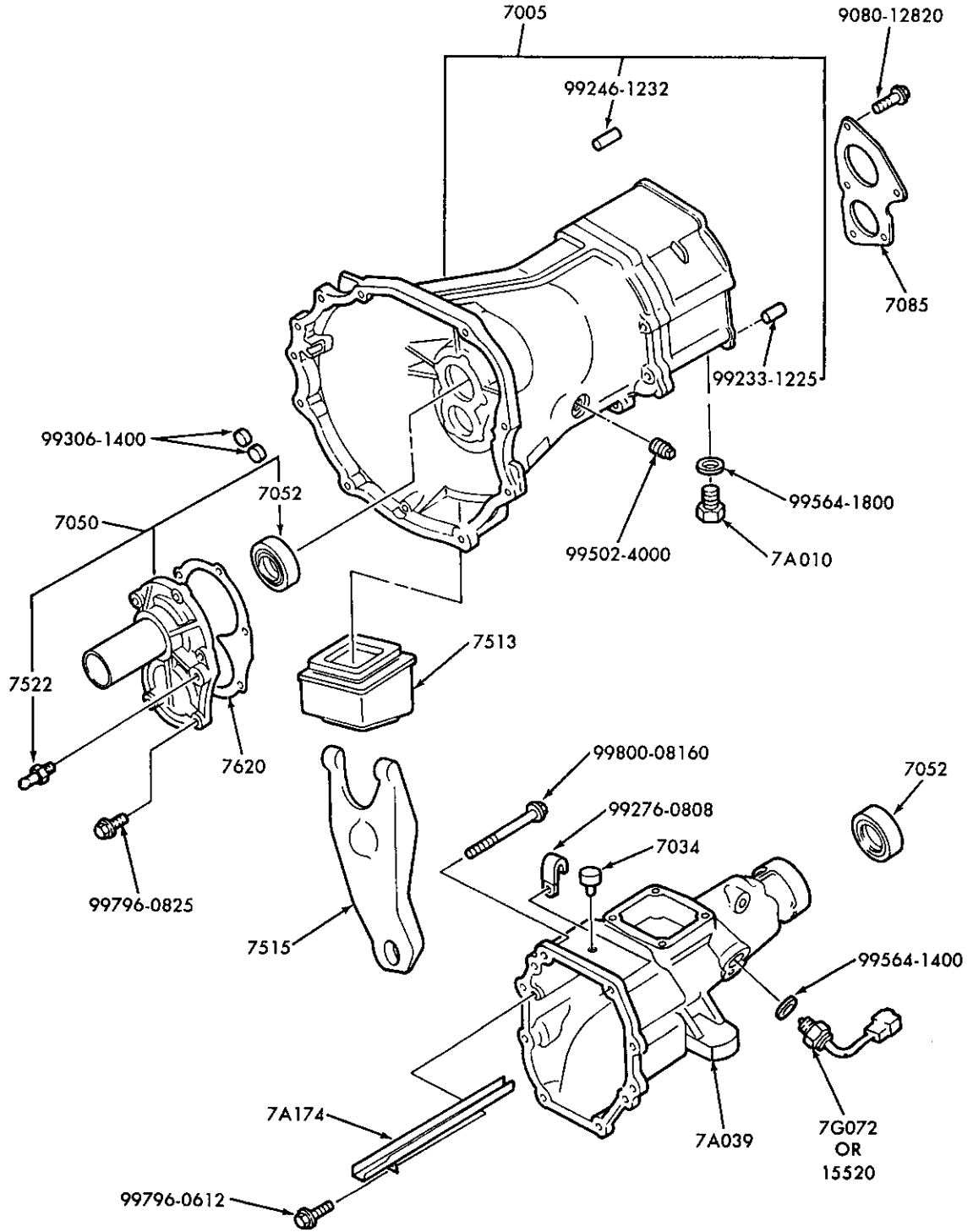

P-18383

TRANSMISSION CASE, EXTENSION HOUSING and RELATED PARTS -  
5 SPEED - TOYO KOGYO - DIESEL ENGINE  
1984/87 R



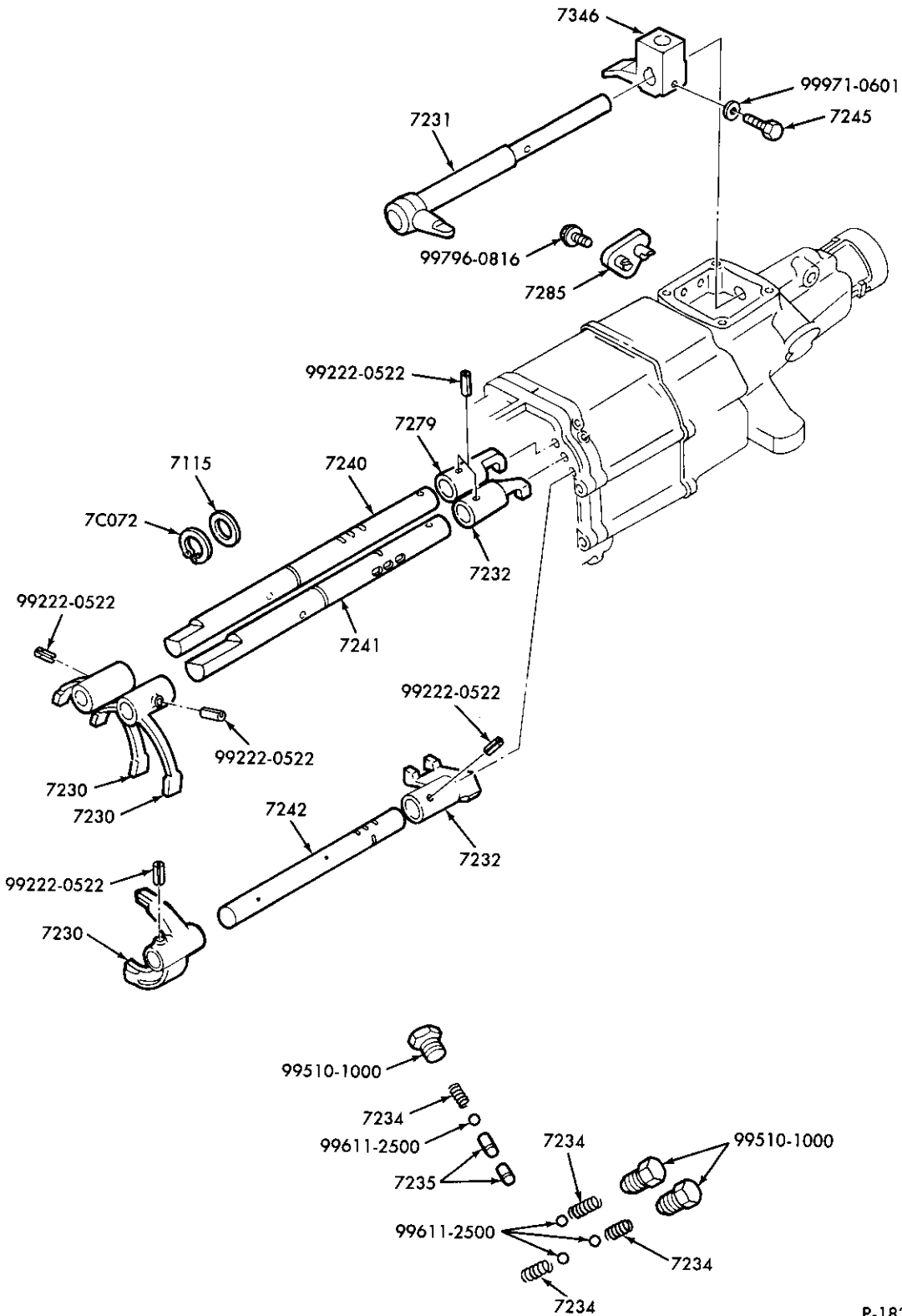

P-18385

TRANSMISSION SHIFT FORKS and RELATED PARTS – 5 SPEED – TOYO KOGYO – DIESEL ENGINE  
1984/87 R

1980/89  
LIGHT TRUCK

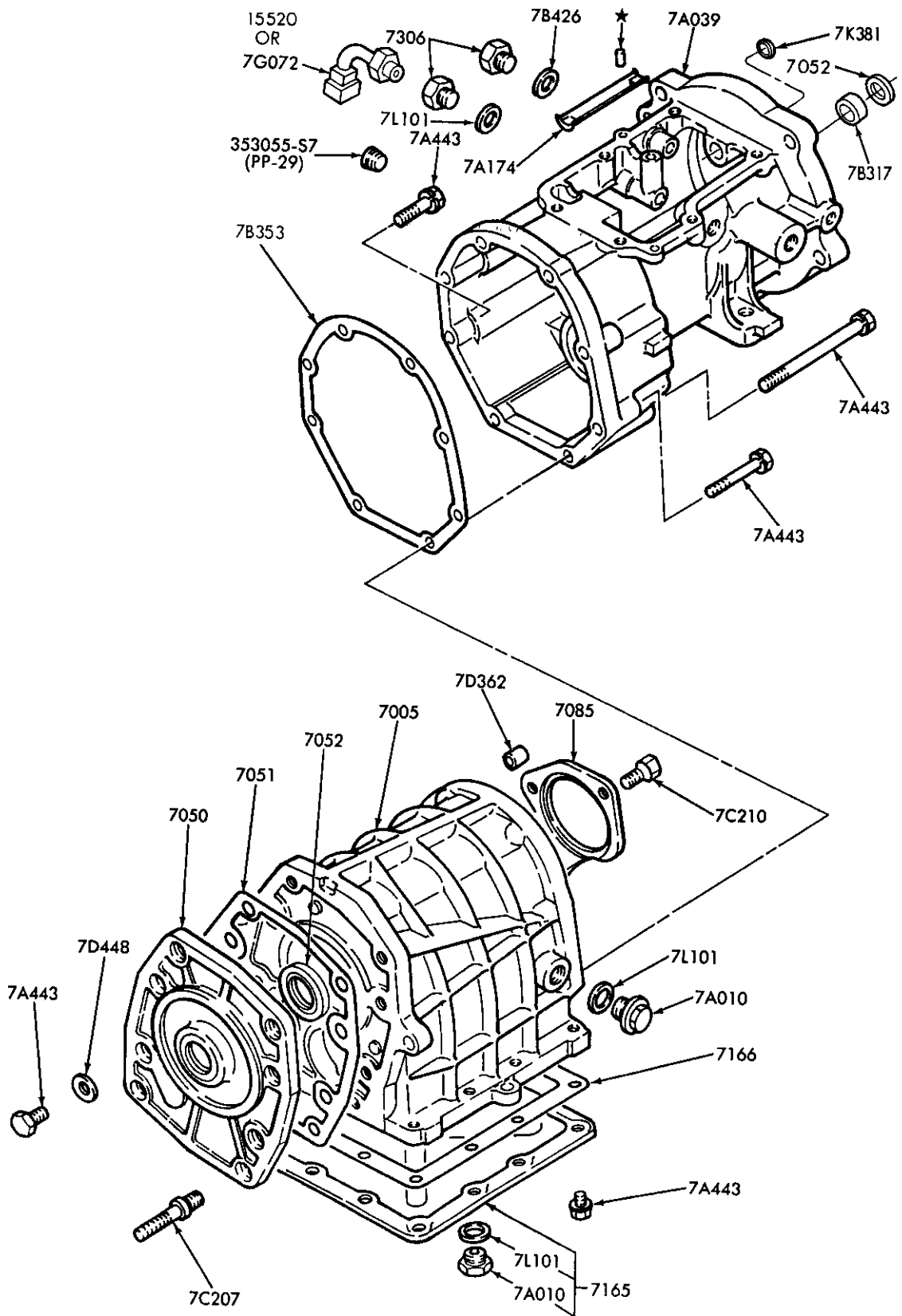

P-18761

TRANSMISSION CASE, EXTENSION HOUSING and RELATED PARTS – 5 SPEED – MITSUBISHI  
1985/ R (4/W/D) – 6 CYL. 171 (2.8L) and 177 (2.9L)

1980/89  
LIGHT TRUCK

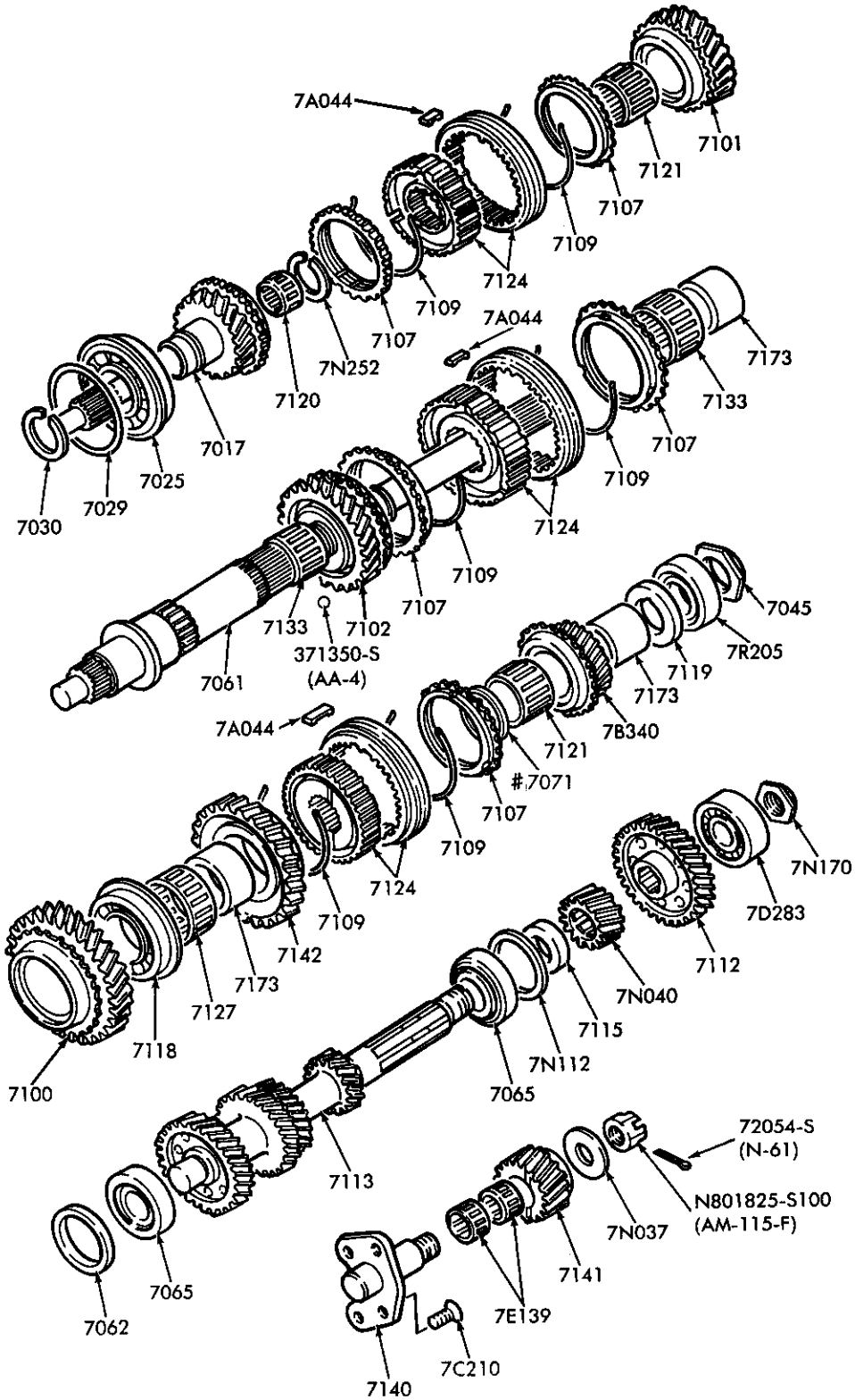

# USED FROM 1990/92

P-18762

TRANSMISSION GEAR TRAIN - 5 SPEED - MITSUBISHI  
1985/ R (4/W/D) - 6 CYL. 171 (2.8L) & 177 (2.9L)



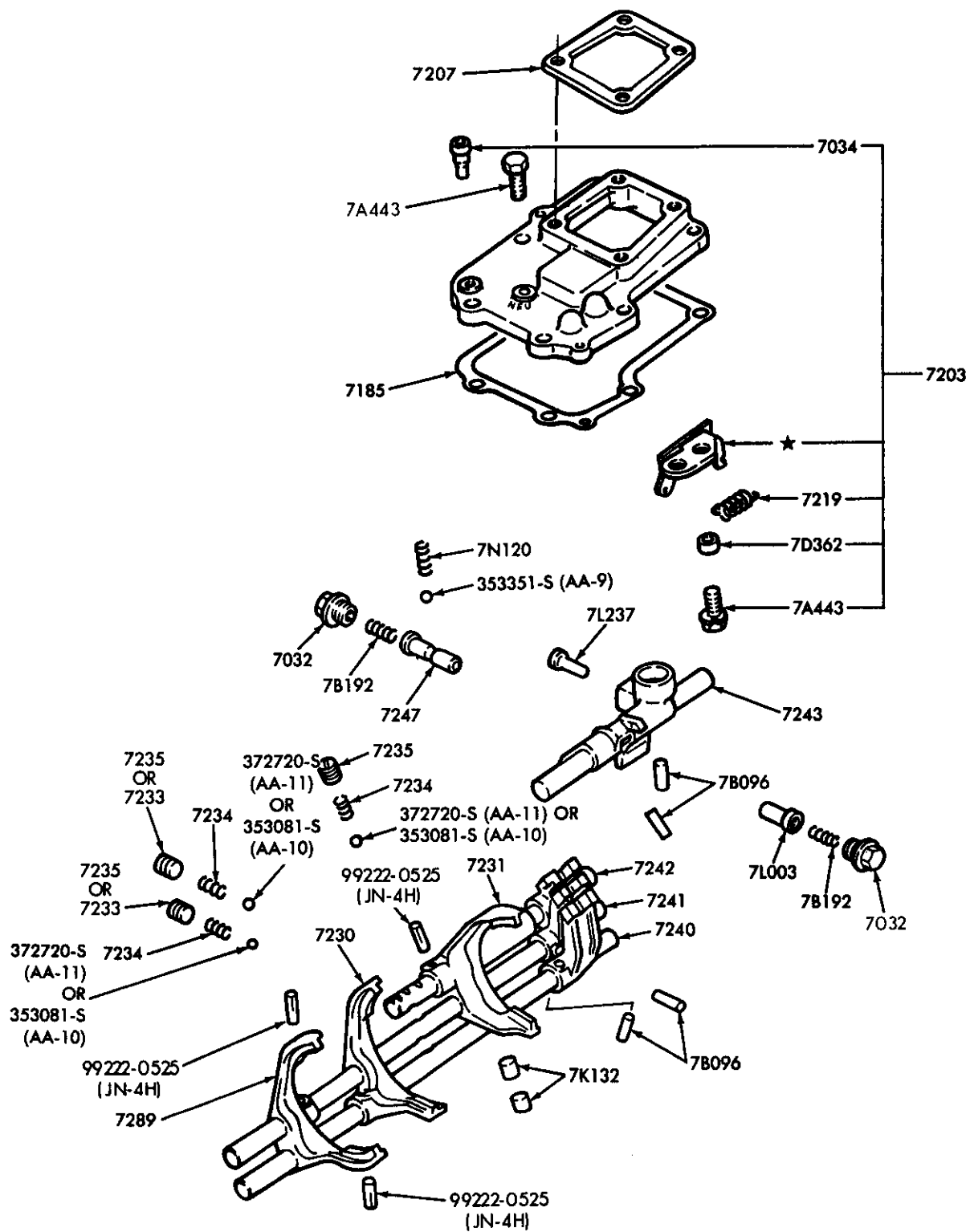

p-18763

TRANSMISSION SHIFT FORKS and RELATED PARTS – 5 SPEED – MITSUBISHI  
1985/ R (4/W/D) – 6 CYL. 171 (2.8L) & 177 (2.9L)

1980/89  
LIGHT TRUCK

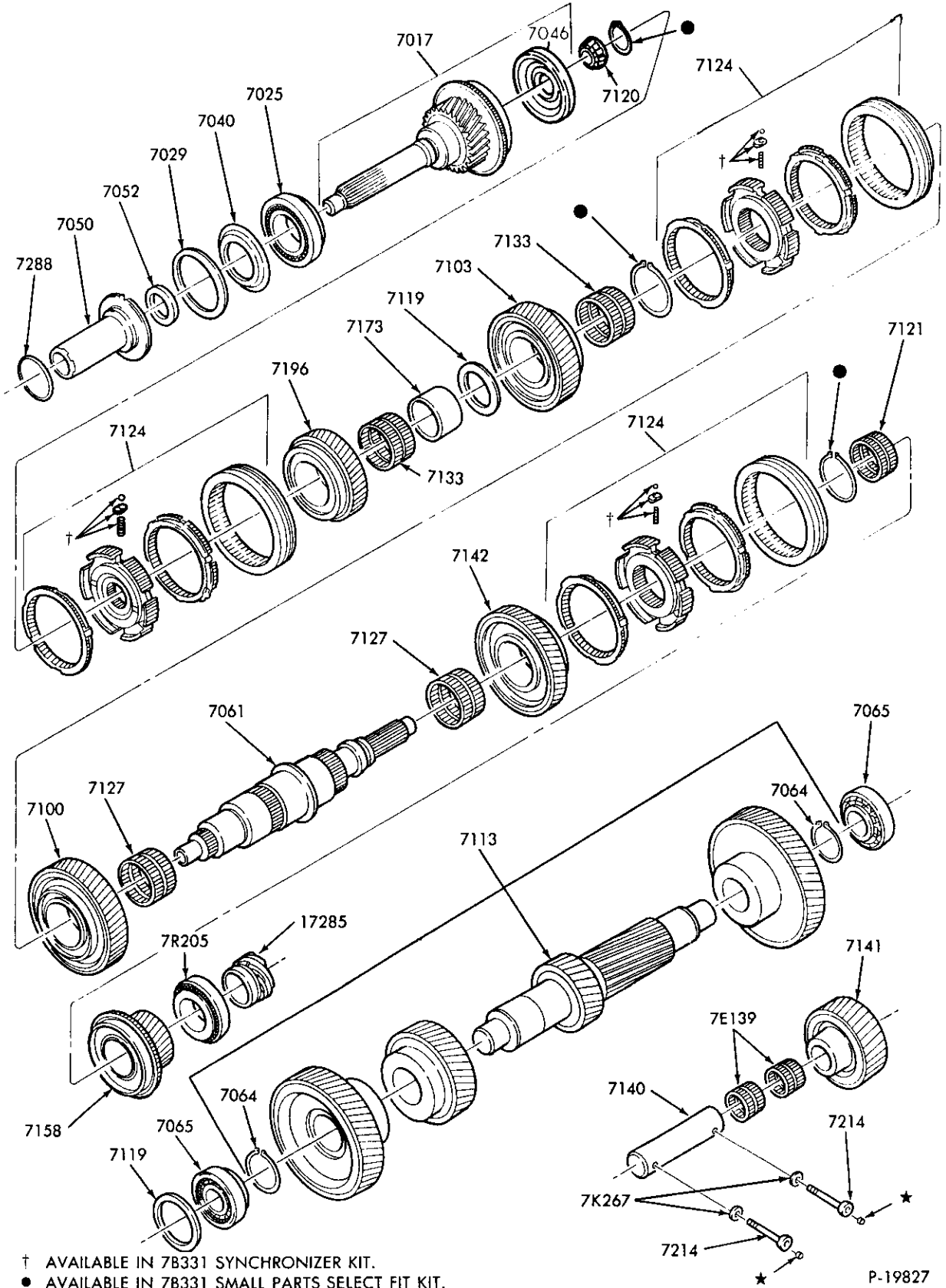

- † AVAILABLE IN 7B331 SYNCHRONIZER KIT.
- AVAILABLE IN 7B331 SMALL PARTS SELECT FIT KIT.

P-19827

TRANSMISSION GEAR TRAIN - 5 SPEED - ZF  
1987/ E-F150/350 & F(SUPER DUTY)





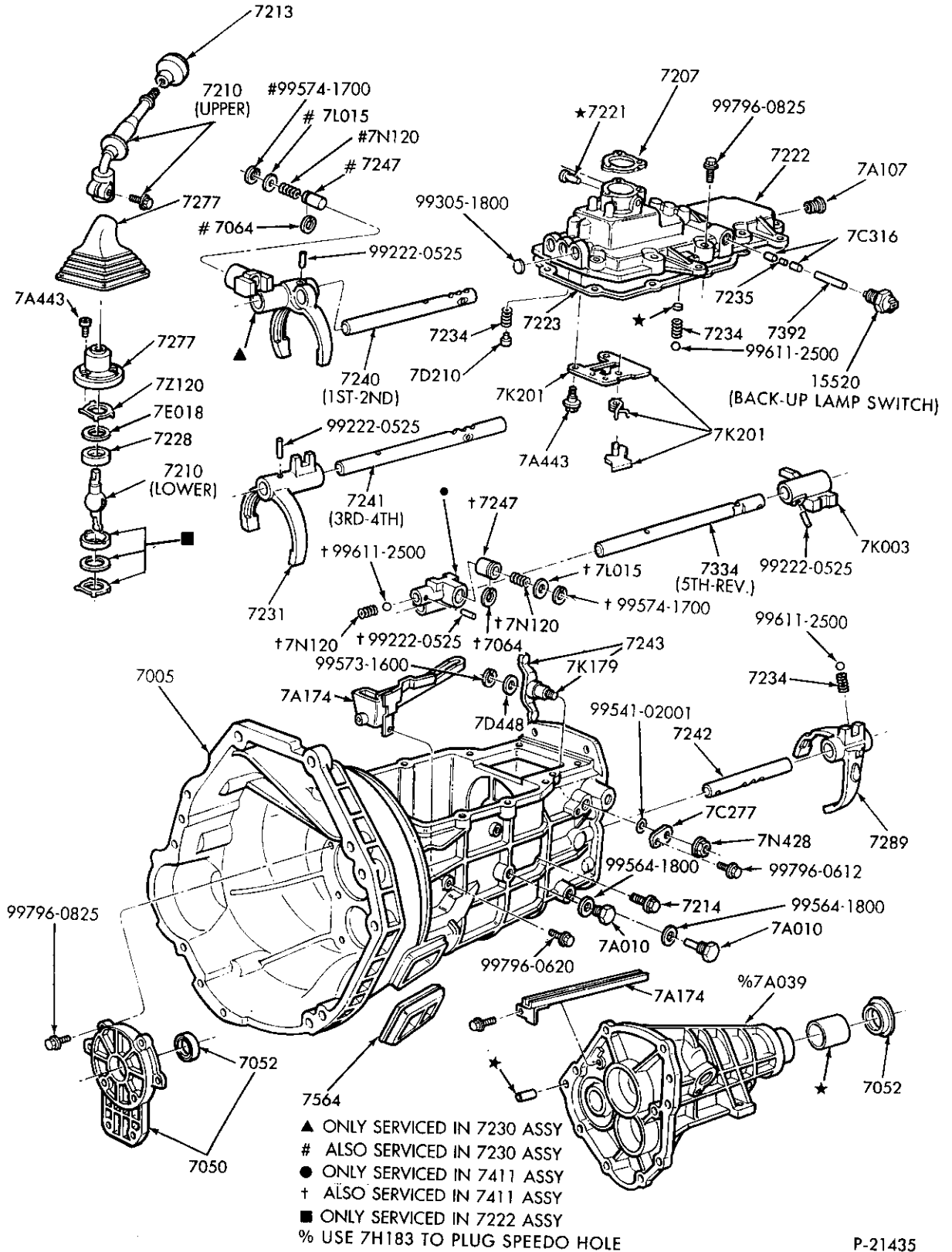

TRANSMISSION CASE, EXT. HOUSING & SHIFT FORKS - 5 SPEED - MAZDA DESIGN  
1988/ F150/350 and U150

1980/89 LIGHT TRUCK

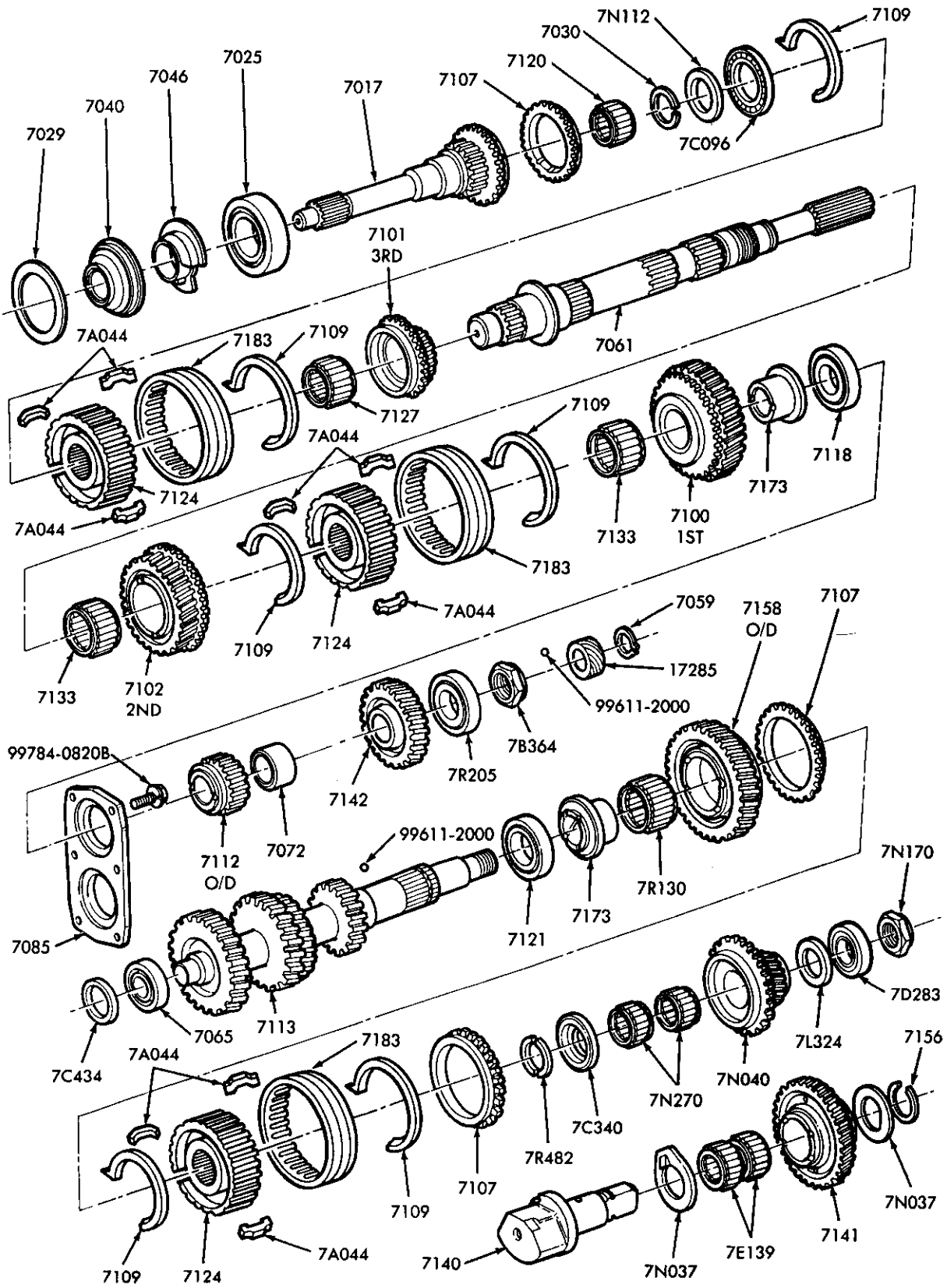

P-21422

TRANSMISSION GEAR TRAIN - 5 SPEED - MAZDA DESIGN  
1988/ F150/350 and U150

# 1980/89 LIGHT TRUCK

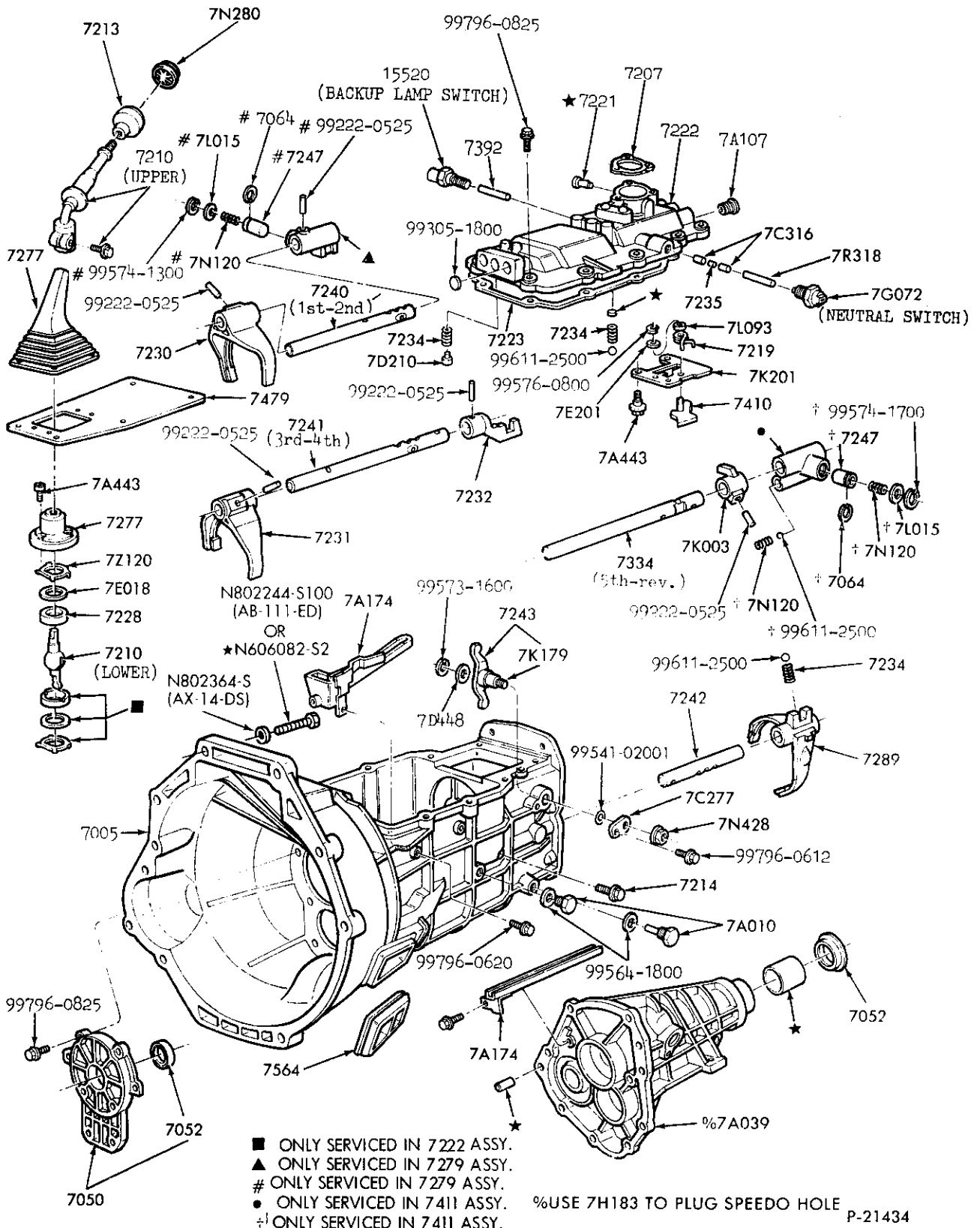

TRANSMISSION CASE, EXT. HOUSING & SHIFT FORKS - 5 SPEED - MAZDA DESIGN  
1988/ A, B and R

1980/89  
LIGHT TRUCK

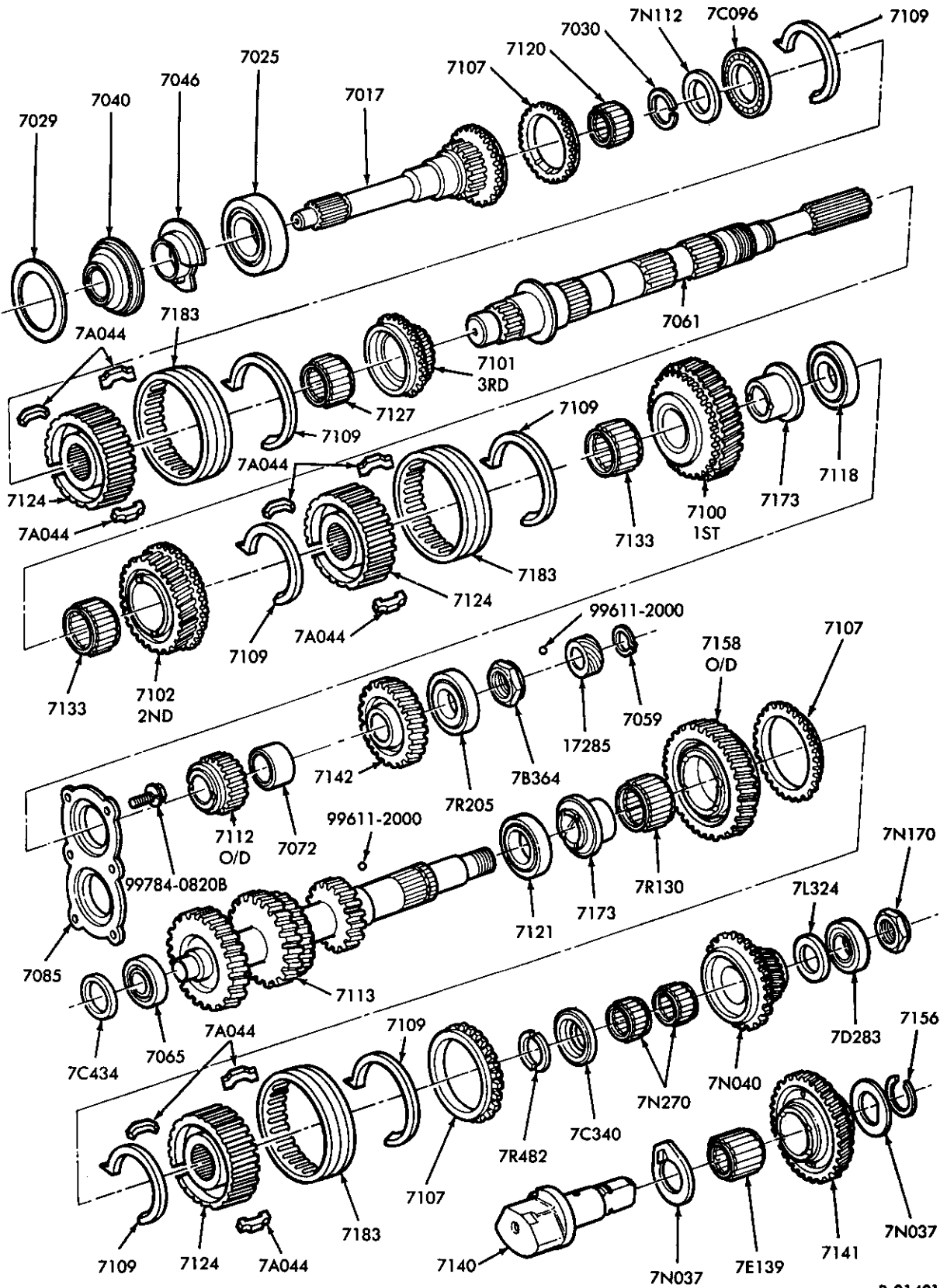

TRANSMISSION GEAR TRAIN - 5 SPEED - MAZDA DESIGN  
1988/ A, B and R

P-21421



1980/89  
LIGHT TRUCK

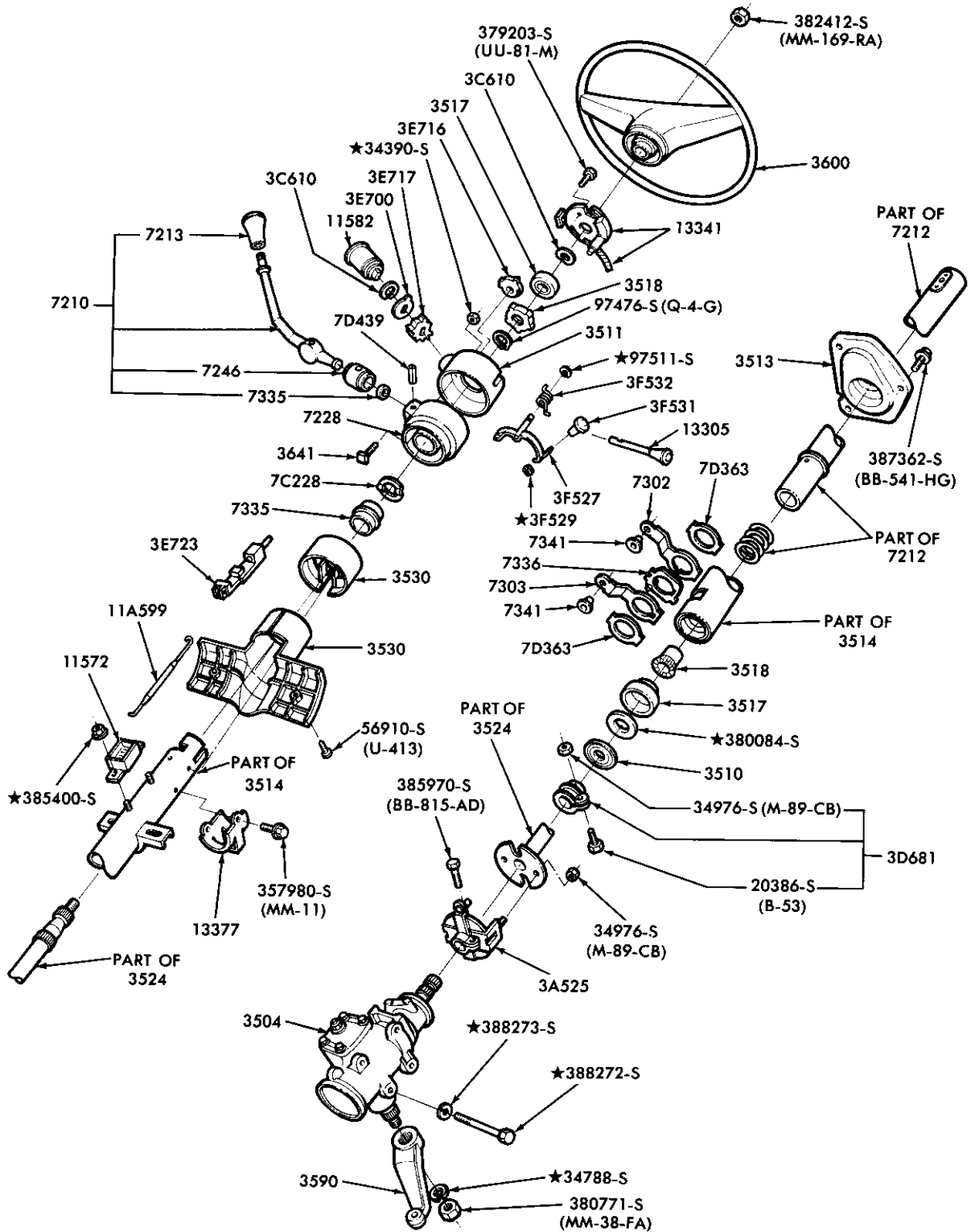

P-15652

STEERING COLUMN and GEARSHIFT MECHANISM — 3 SPEED  
1980/81 E100/350

1980/89  
LIGHT TRUCK

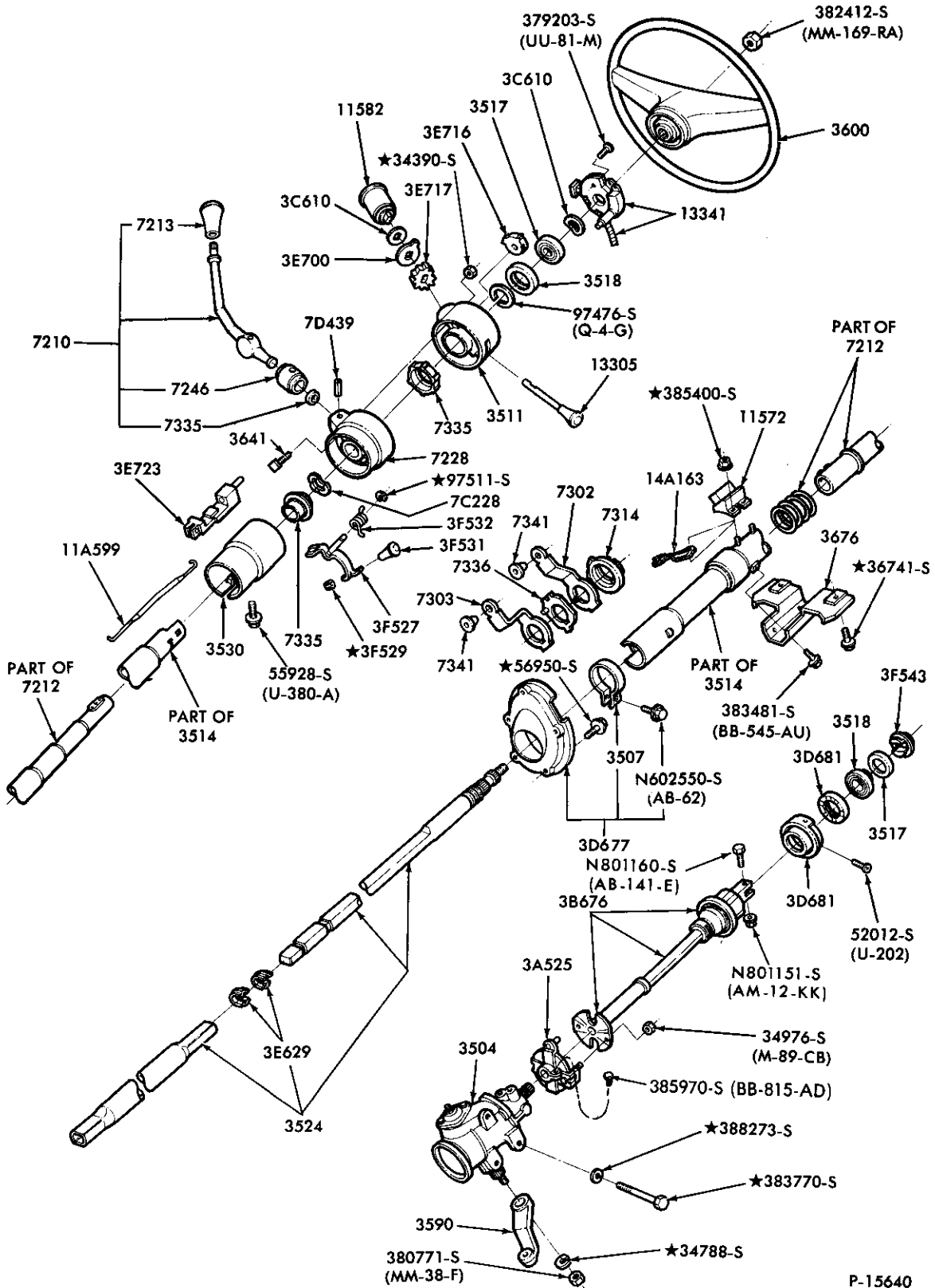

P-15640

STEERING COLUMN and GEARSHIFT MECHANISM — 3 SPEED  
1980/86 F100/350 — 2/W/D

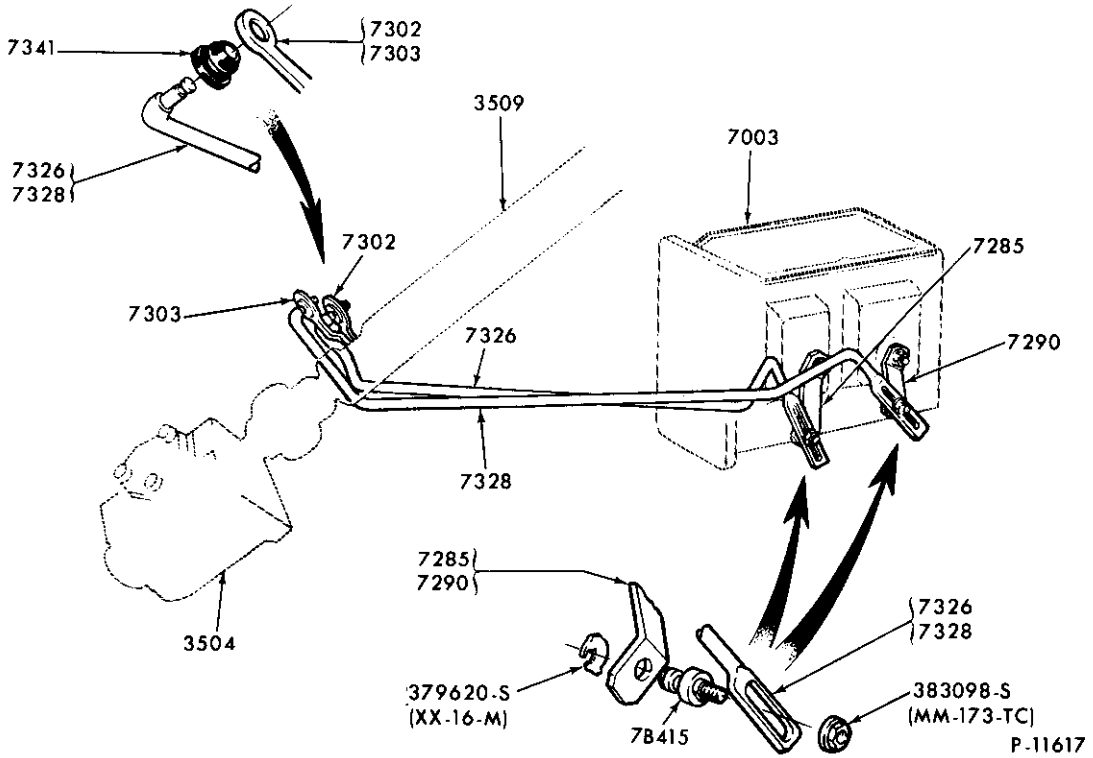

TRANSMISSION GEARSHIFT MECHANISM — REMOTE CONTROL — TYPICAL  
1980/86 E100/350

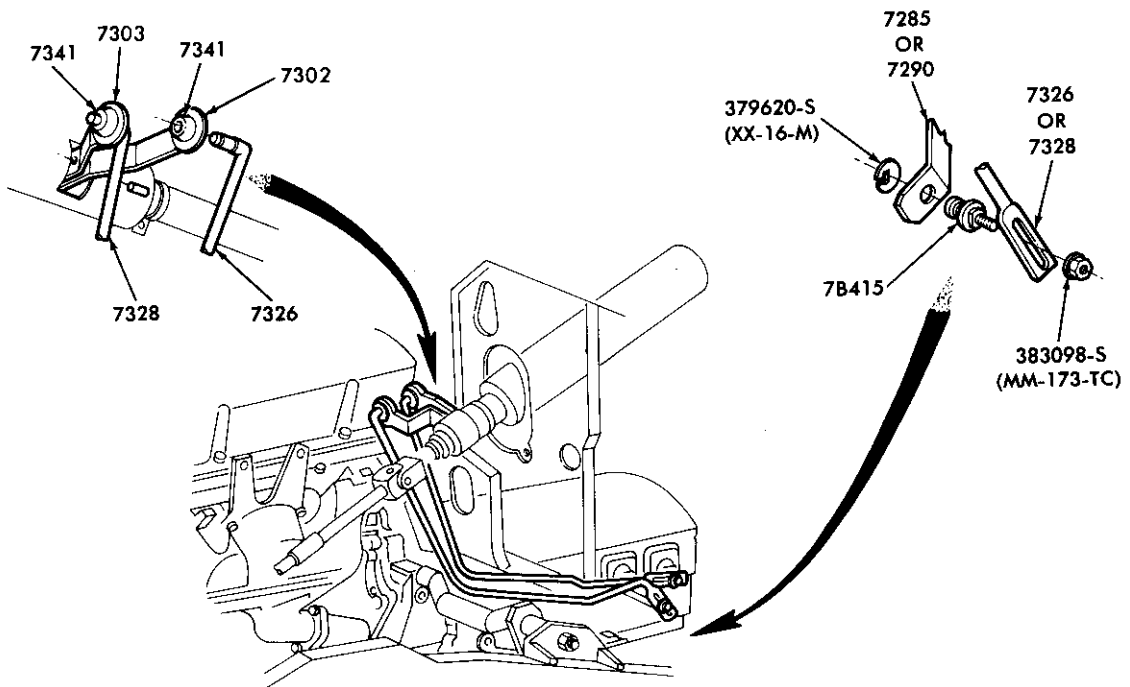

GEARSHIFT CONTROLS  
1980/86 F100/350

P-16590

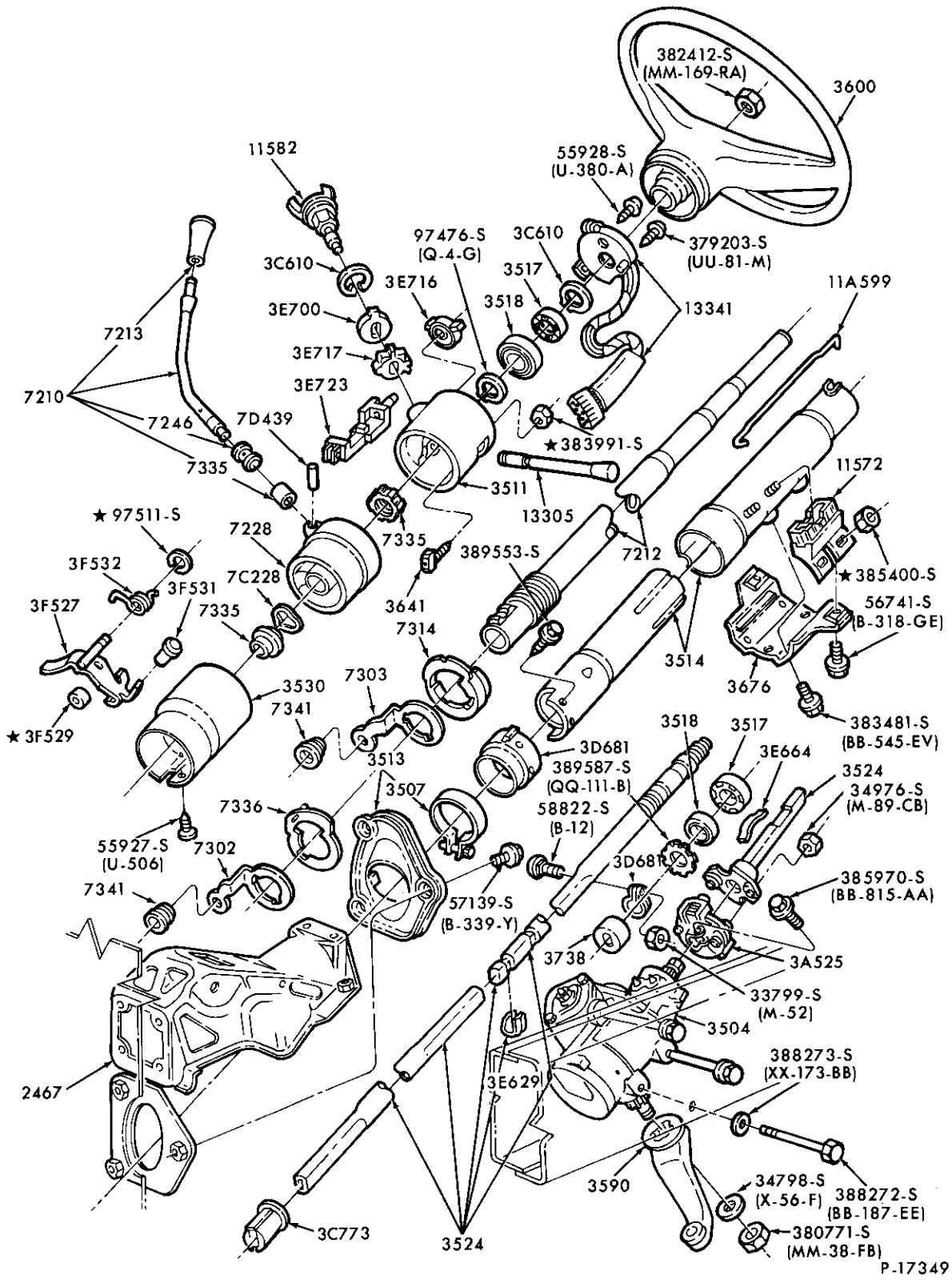

P.17349

STEERING COLUMN and GEARSHIFT MECHANISM — 3 SPEED  
1982/86 E100/350

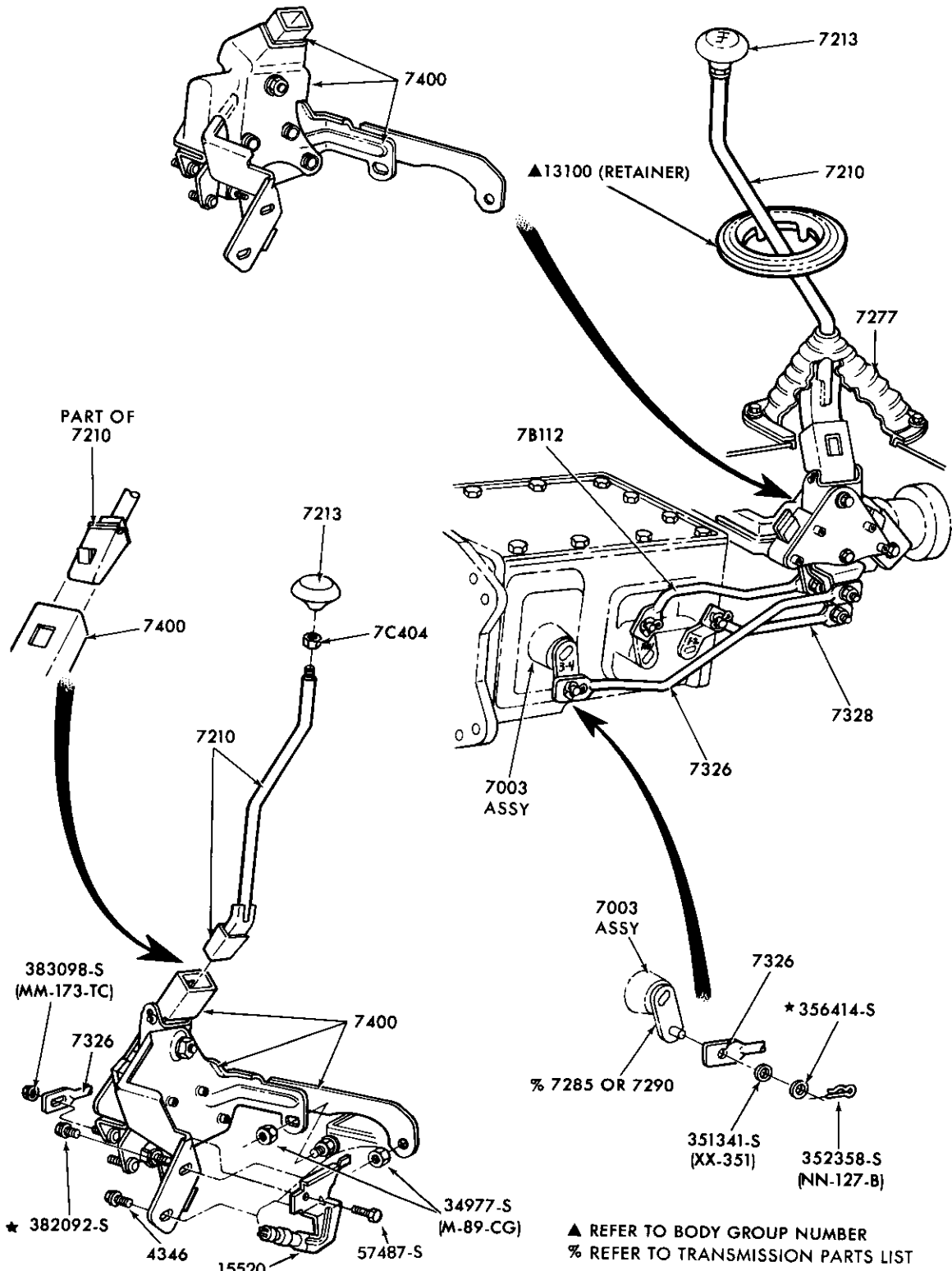

▲ REFER TO BODY GROUP NUMBER  
% REFER TO TRANSMISSION PARTS LIST

P-14219

GEARSHIFT MECHANISM (4 SPEED) — OVERDRIVE  
1980/ E100/150

1980/89  
LIGHT TRUCK

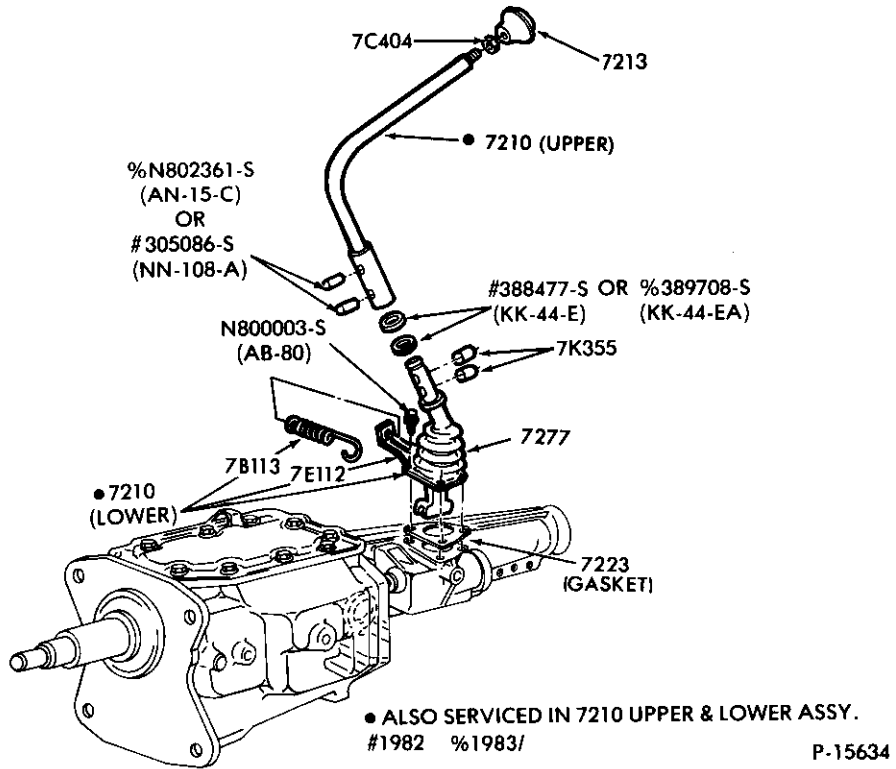

GEARSHIFT MECHANISM (FLOOR MOUNTED — 4 SPEED)  
1980/ F100/250 — 2/W/D

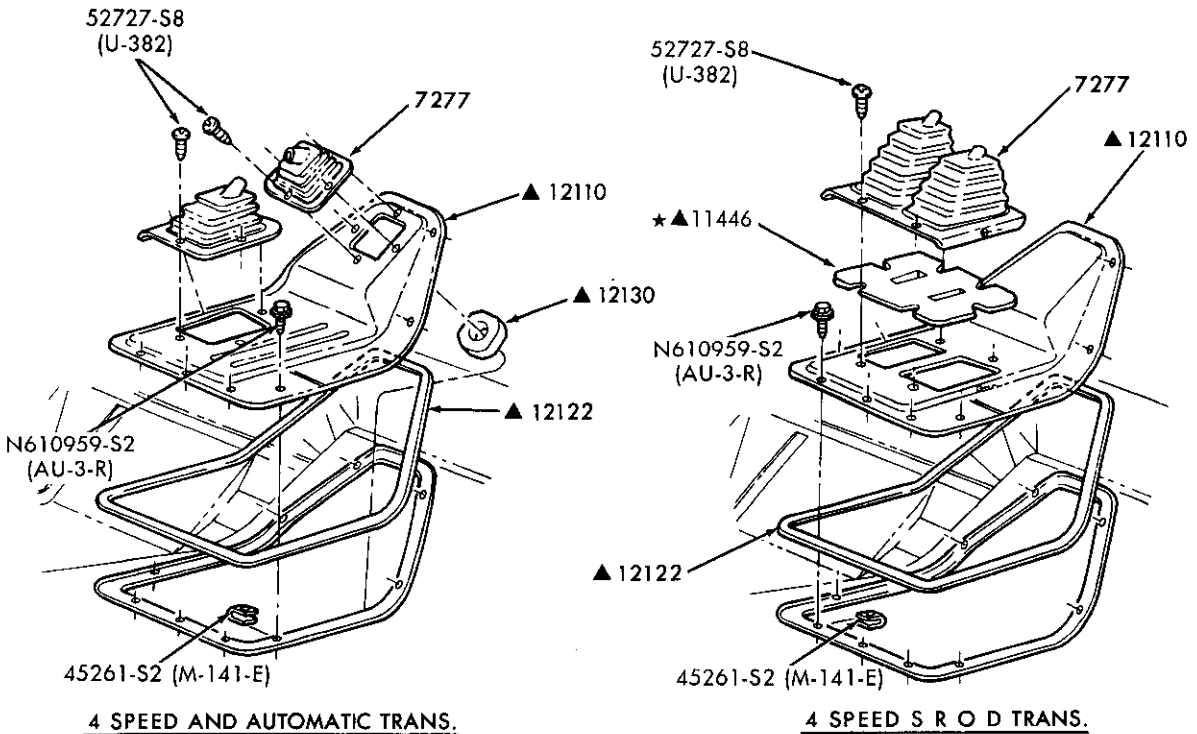

▲ REFER TO BODY GROUP NUMBER

P-17394

TRANSMISSION GEARSHIFT BOOTS and COVER PLATES  
1980/ F100/350 and U150 — 4/W/D

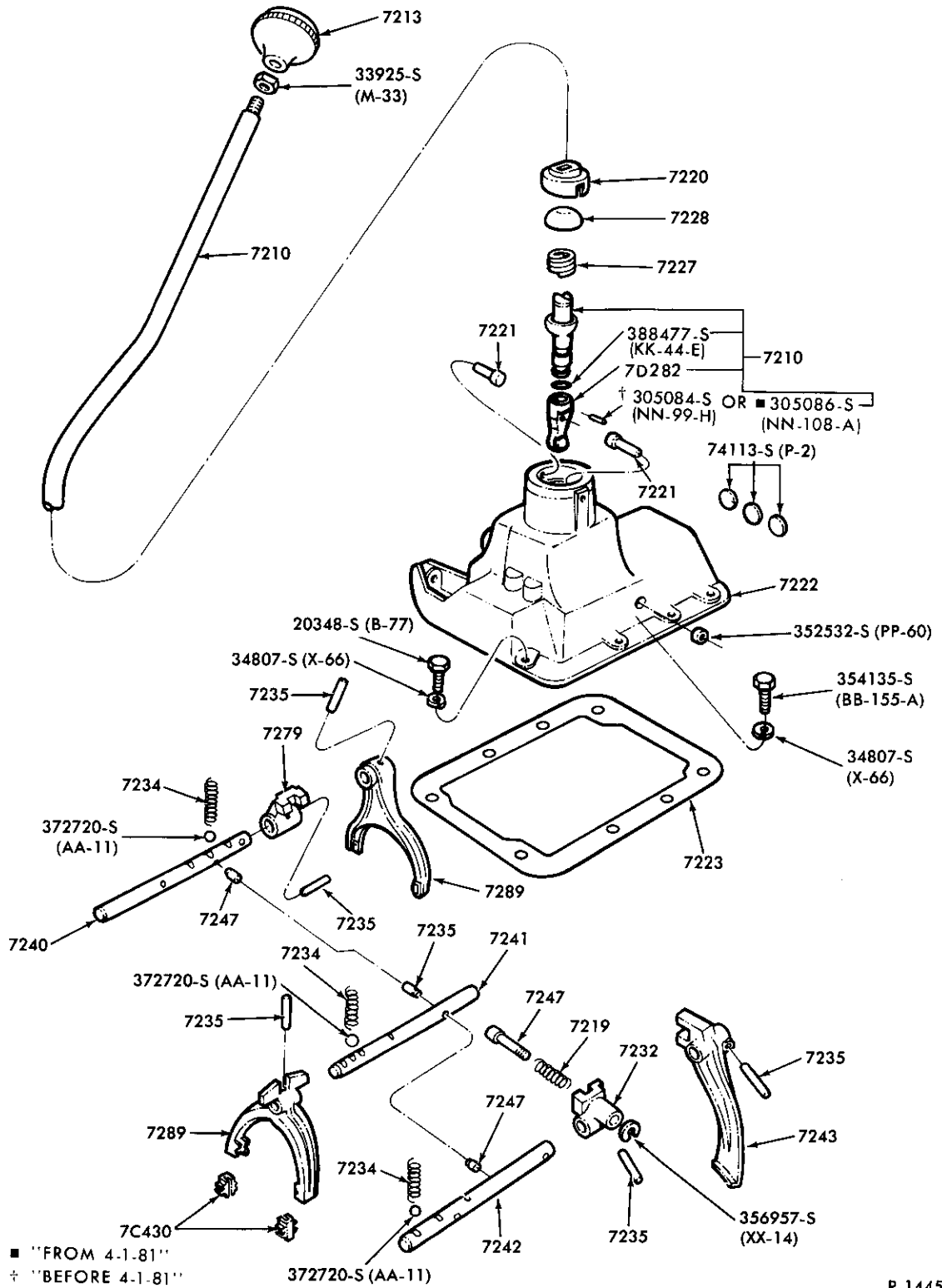

GEARSHIFT MECHANISM (4 SPEED MANUAL) — NEW PROCESS 435  
1980/ F-U100/350

1980/89  
LIGHT TRUCK

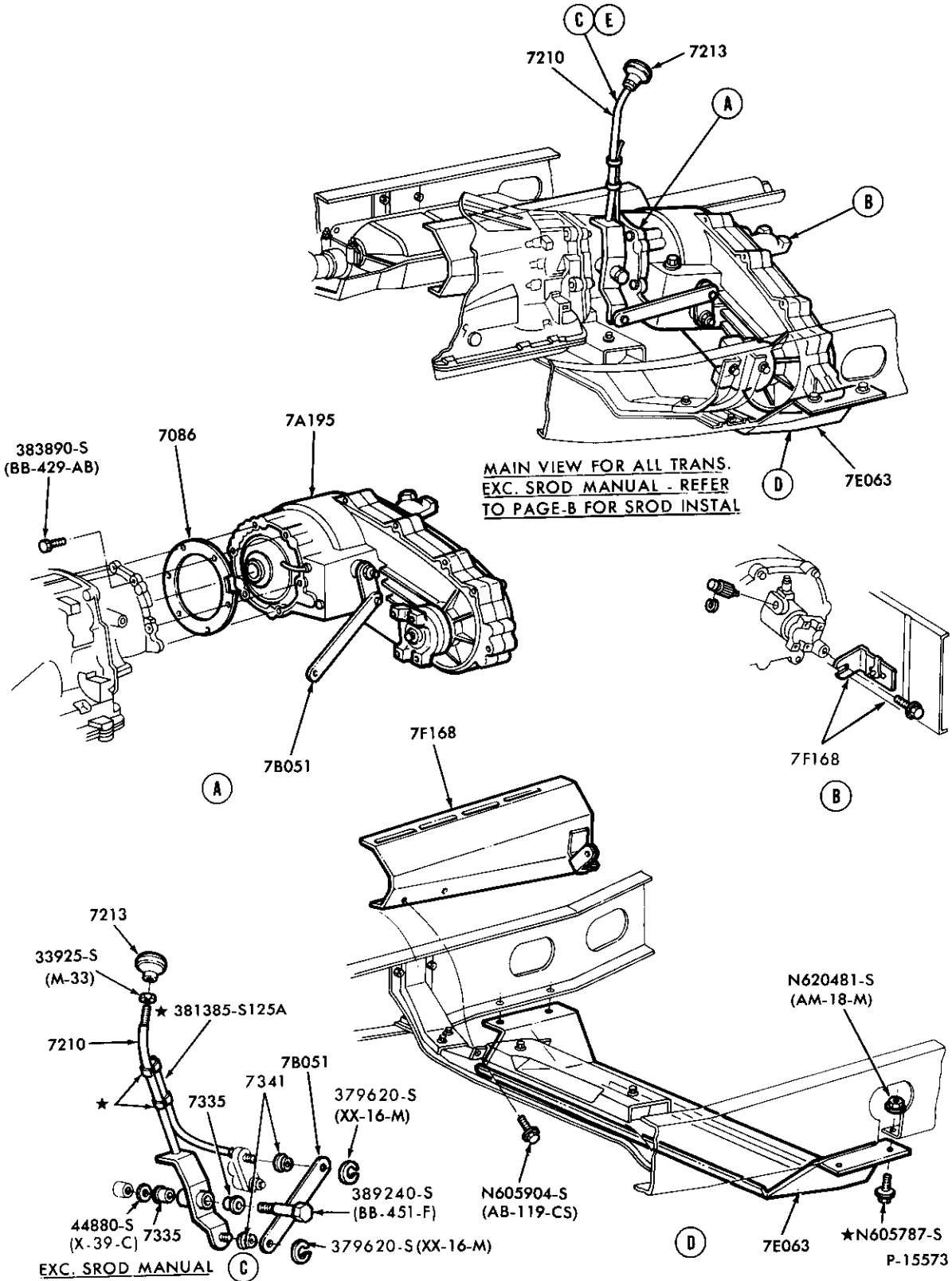

TRANSFER CASE GEARSHIFT MECHANISM and SUPPORTS — PART TIME  
— PAGE A (Cont'd on Page B)  
1980/86 F-U150/350



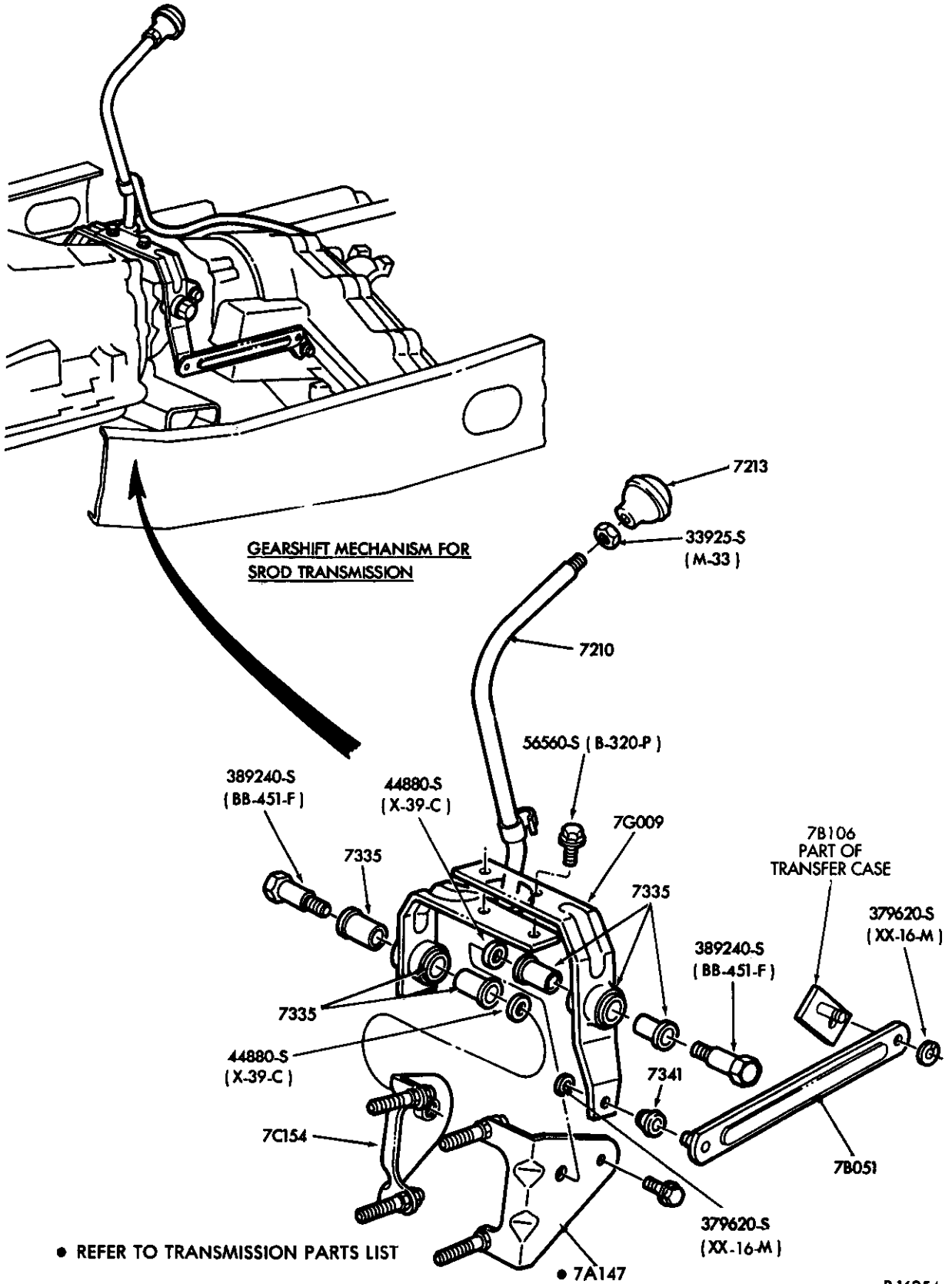

P-16954

TRANSFER CASE GEARSHIFT MECHANISM and SUPPORTS — PART TIME — PAGE B  
1980/86 F-U150/350

1980/89  
LIGHT TRUCK

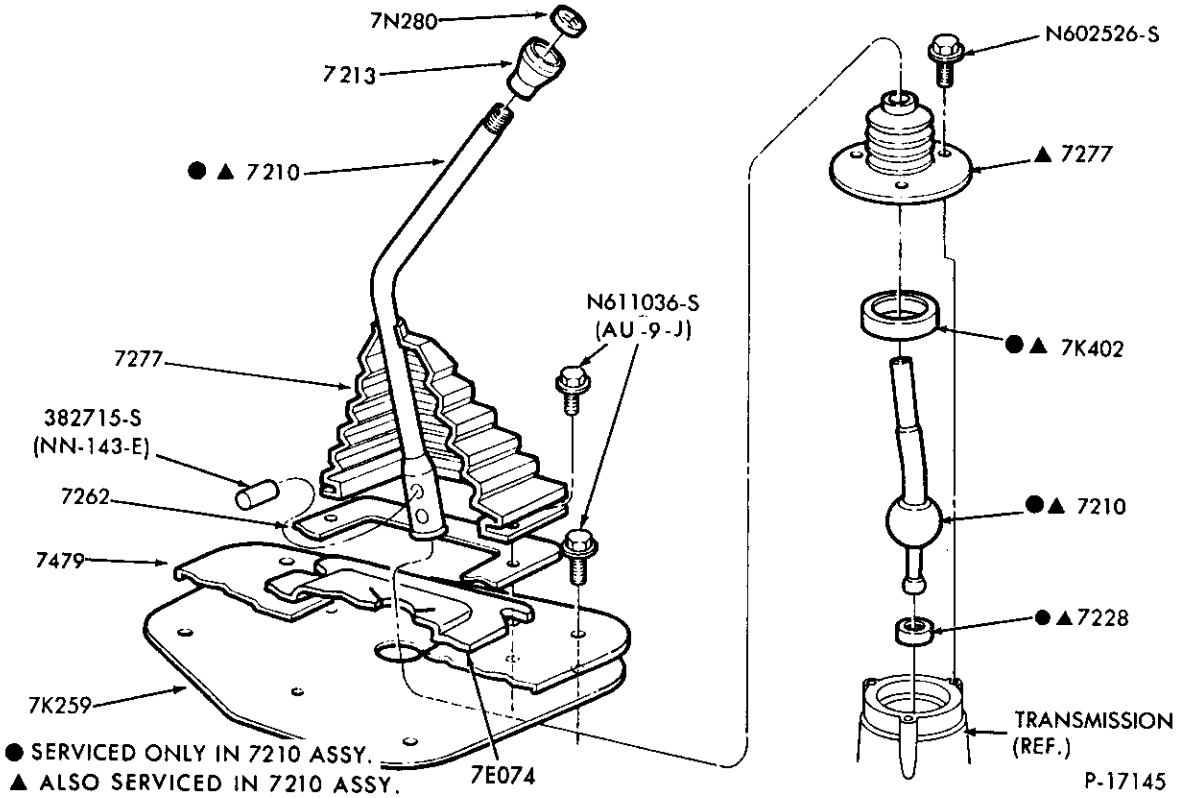

GEARSHIFT MECHANISM — 4 and 5 SPEED — MAZDA — "BEFORE 8/83"  
1983/84 R and 1984 B

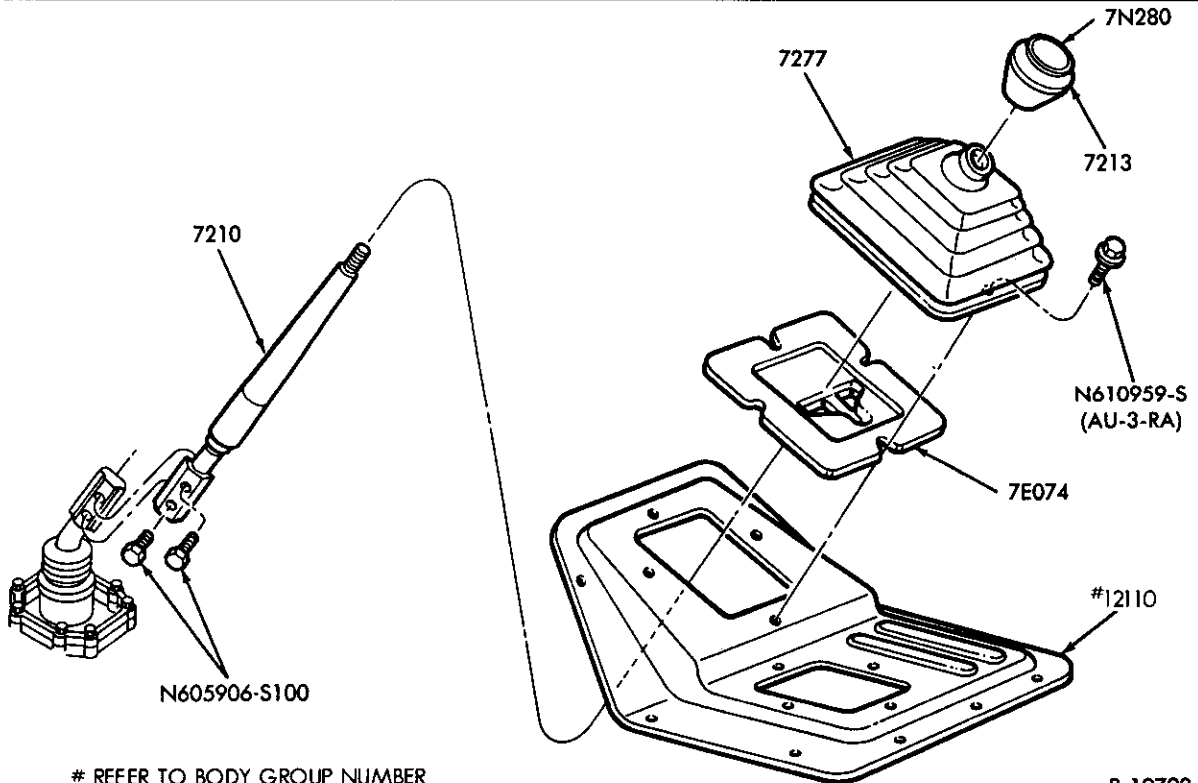

GEARSHIFT MECHANISM — 5 SPEED—ZF — M50D  
1987/ E—F250/350, F(SUPER DUTY) & F53 — STRIPPED CHASSIS —  
8 CYL. 460 (7.5L) GAS, 420 (6.9L) & 446 (7.3L) DIESEL

1980/89  
LIGHT TRUCK

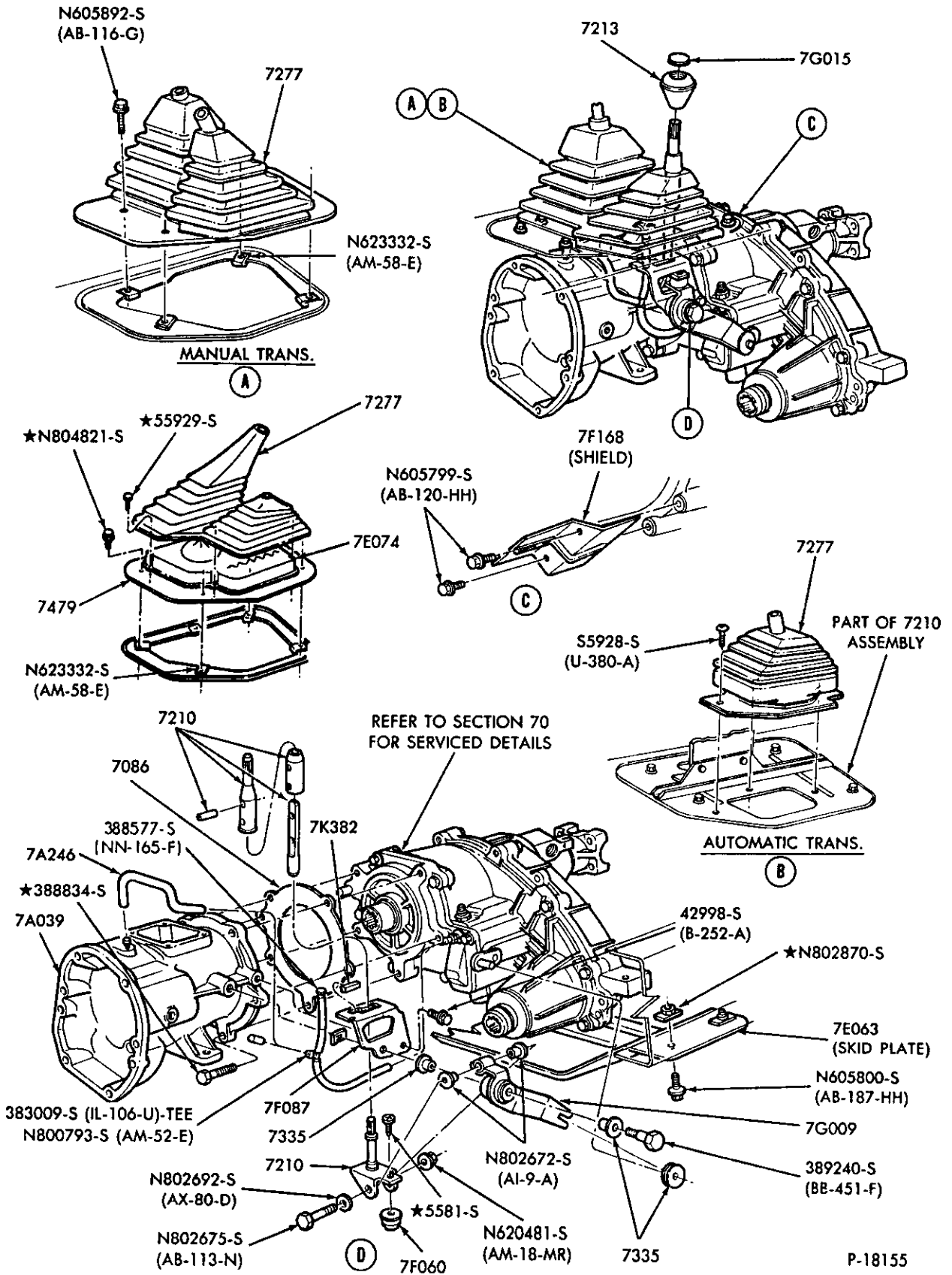

TRANSFER CASE GEARSHIFT MECHANISM, SUPPORTS and SKID PLATE

1983/88 R and 1984/88 B — 4/W/D

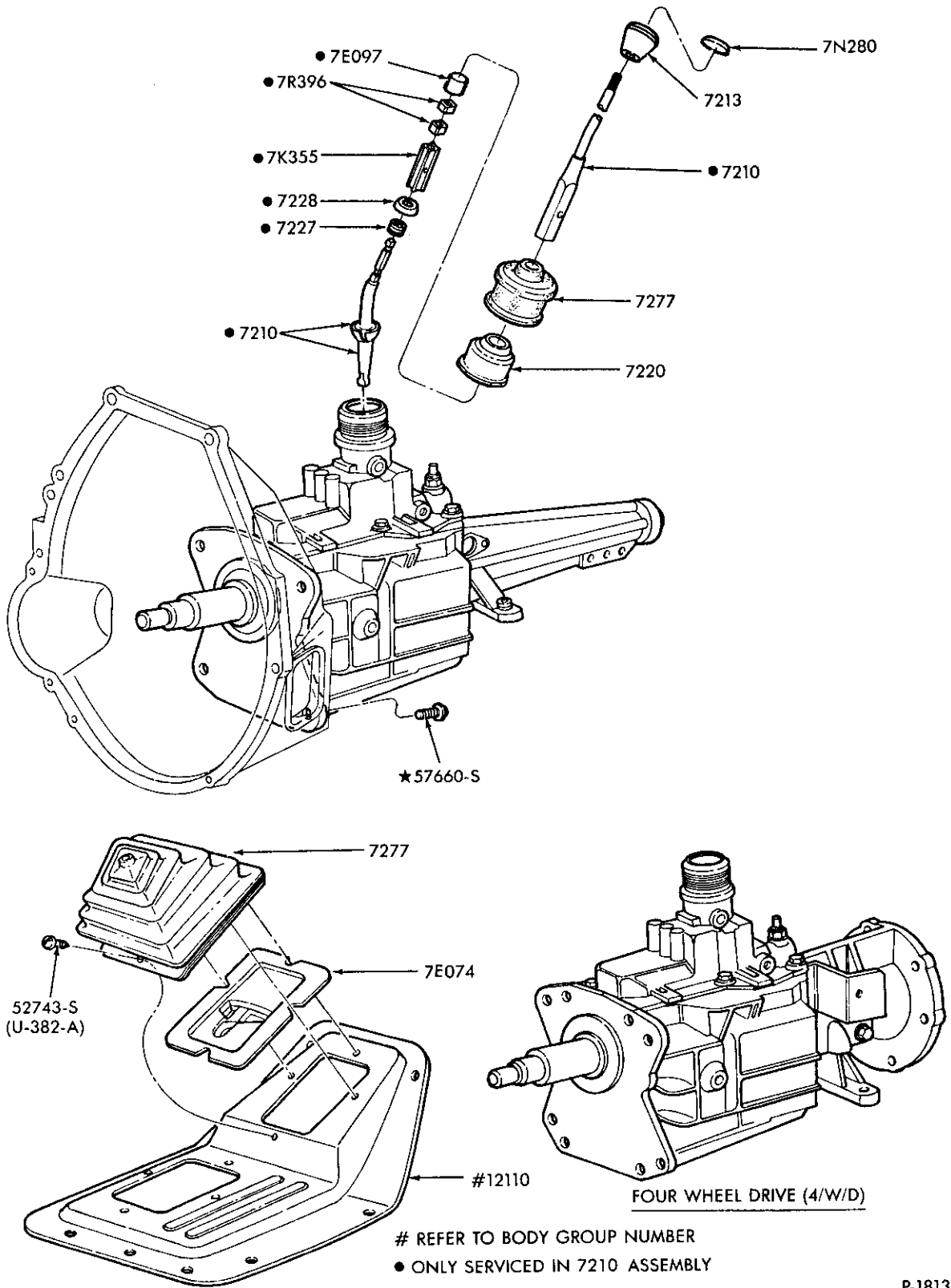

P-18135

GEARSHIFT MECHANISM (4 SPEED MANUAL) — T/S OD.  
1984/ F-U150/250

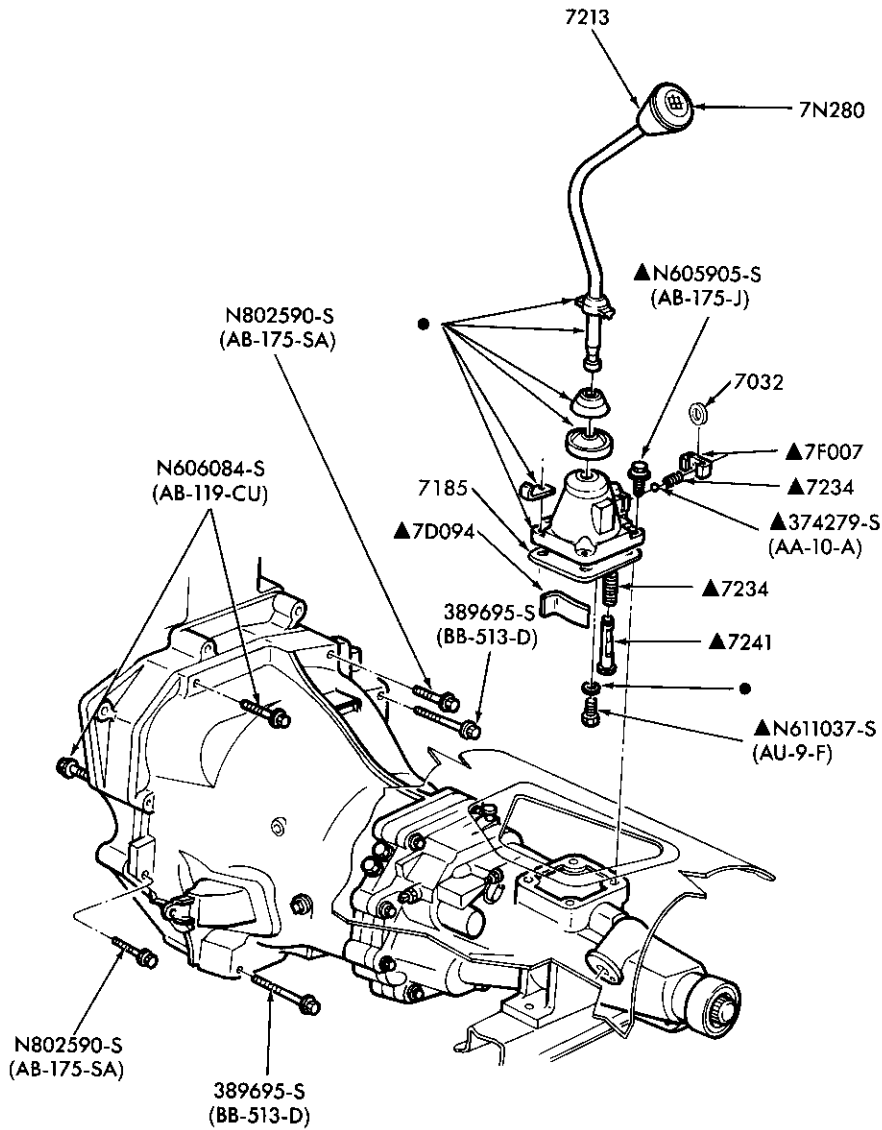

- ONLY SERVICED IN 7210 ASSY.
- ▲ ALSO SERVICED IN 7210 ASSY.

P-18136

GEARSHIFT MECHANISM (5 SPEED) — OVERDRIVE  
1983/84 R — 4 CYL. 134 (2.2L) DIESEL

1980/89  
LIGHT TRUCK

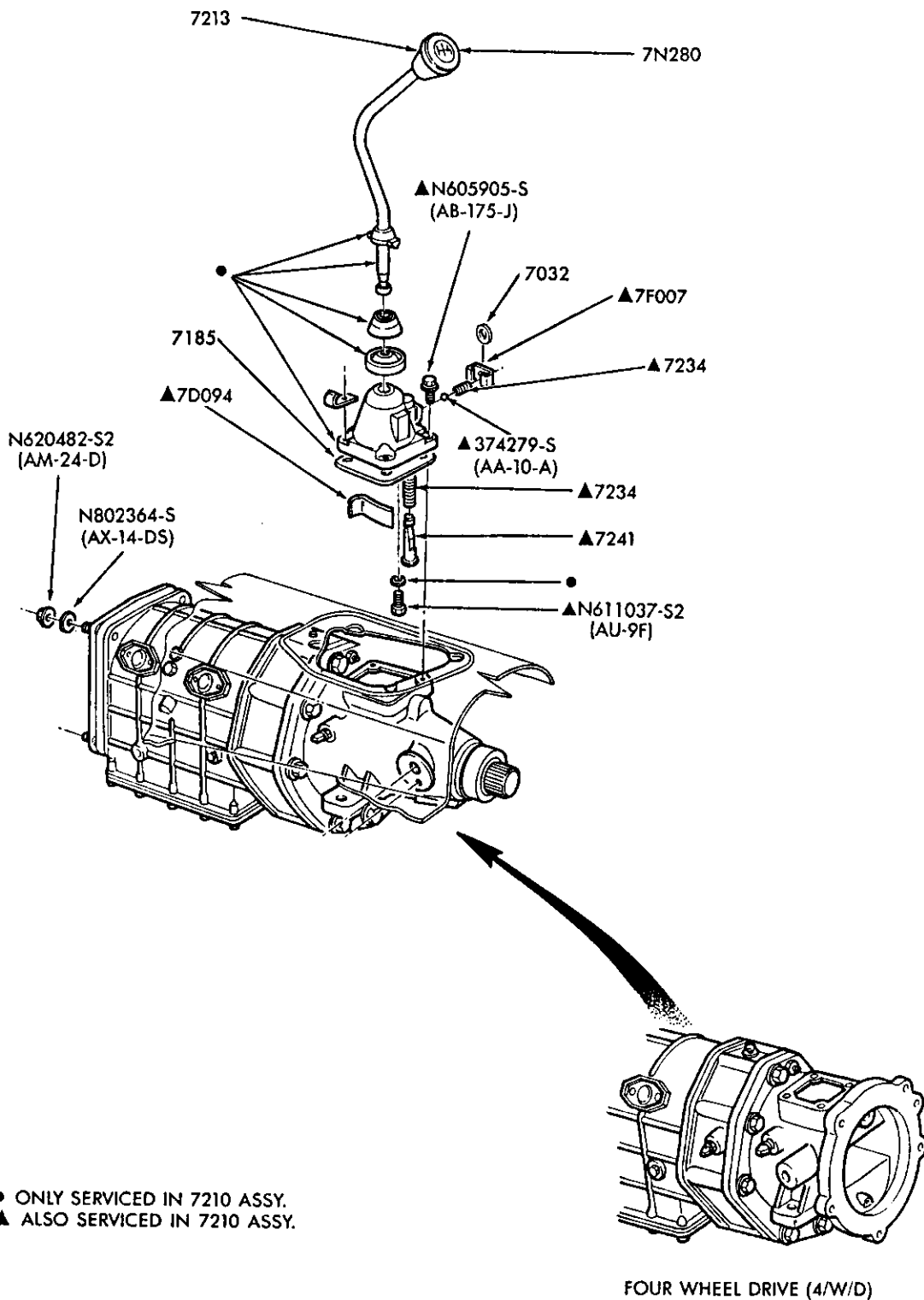

P-18137

GEARSHIFT MECHANISM (4 and 5 SPEED) — OVERDRIVE — MAZDA "FROM 8/83"  
1984/87 B and R — 4 CYL. 122 (2.0L), 140 (2.3L) and 6 CYL. 171 (2.8L)

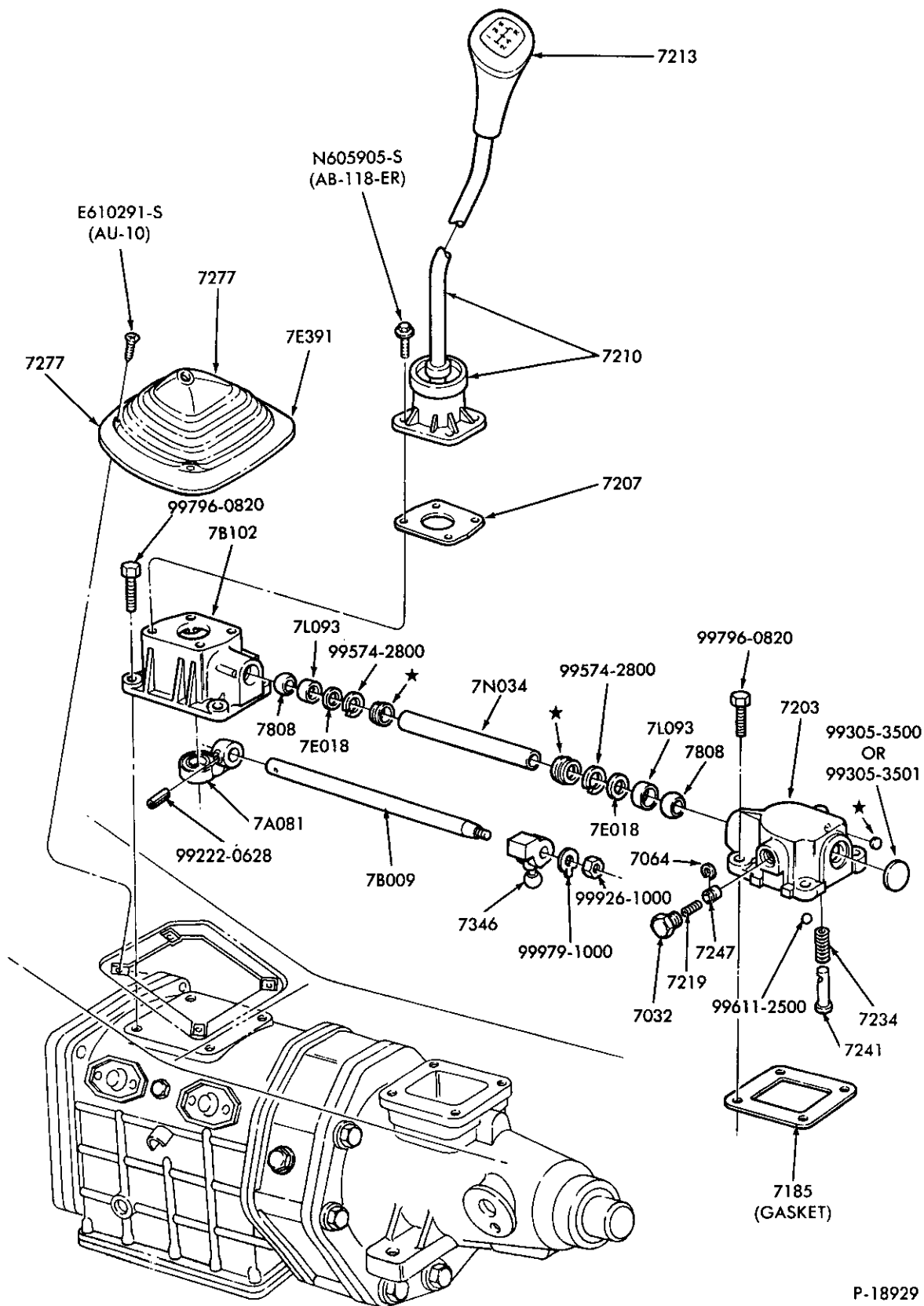

P-18929

GEARSHIFT MECHANISM (5 SPEED MANUAL) — OVERDRIVE  
1986/87 A

1980/89  
LIGHT TRUCK

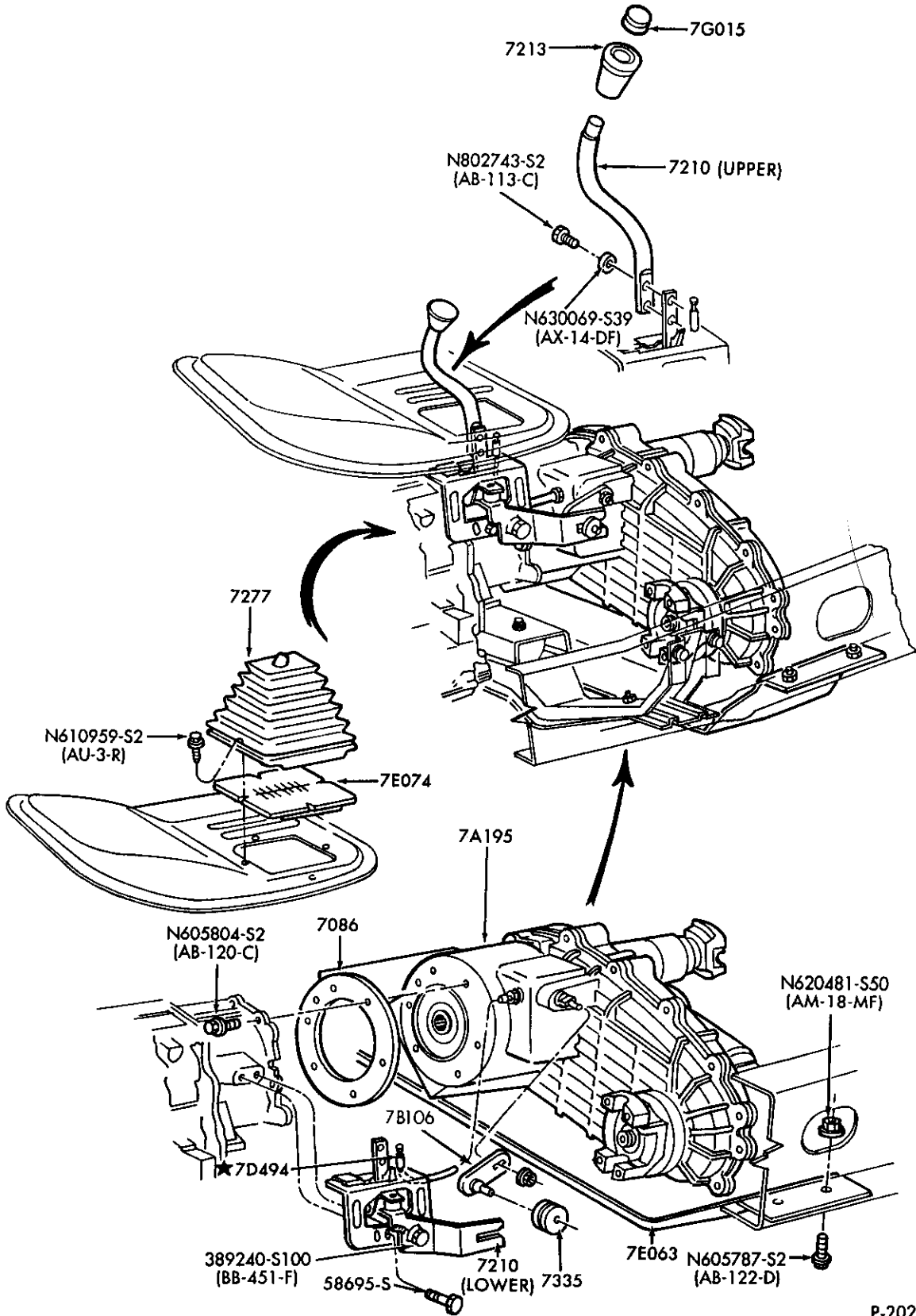

P-20274

TRANSFER CASE GEARSHIFT MECHANISM and SUPPORTS — PART TIME  
1987 F150/350 and U150 — 4/W/D



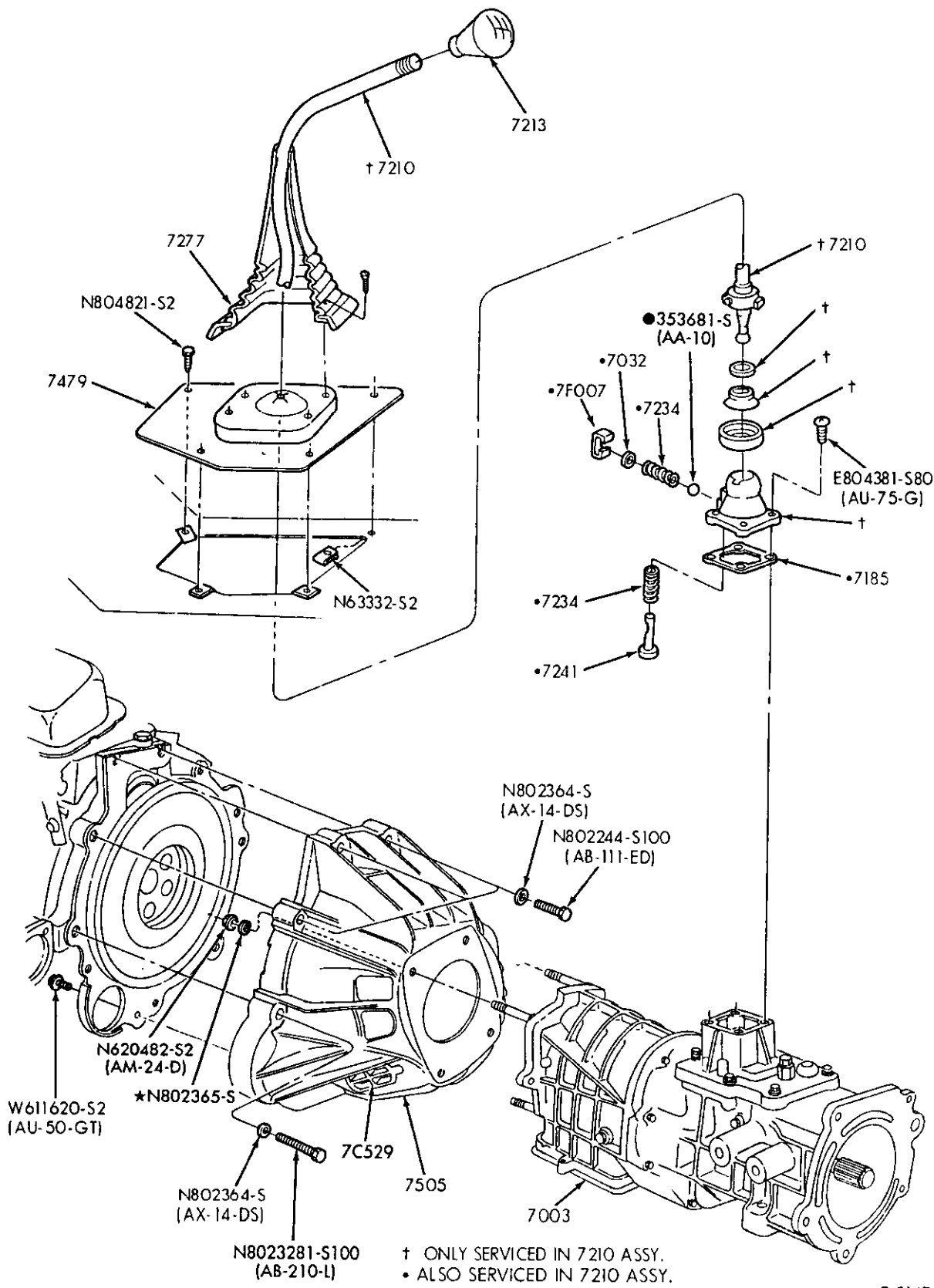

P-21476

GEARSHIFT MECHANISM - 5 SPEED - MITSUBISHI  
1988/ B and R

1980/89 LIGHT TRUCK

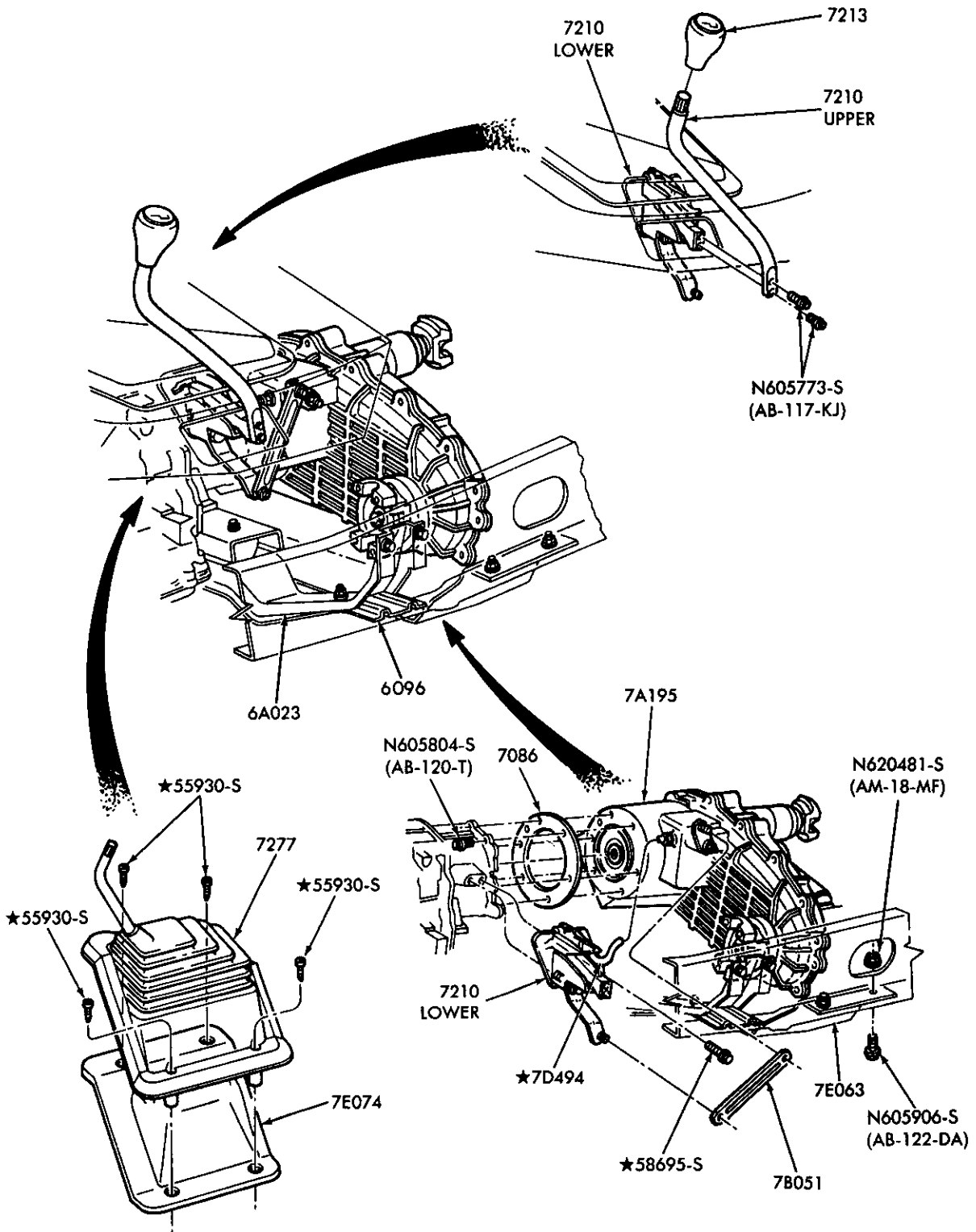

P-21592

TRANSFER CASE GEARSHIFT MECHANISM and SUPPORTS – PART TIME  
1988/ F150/350 and U150 – 4/W/D

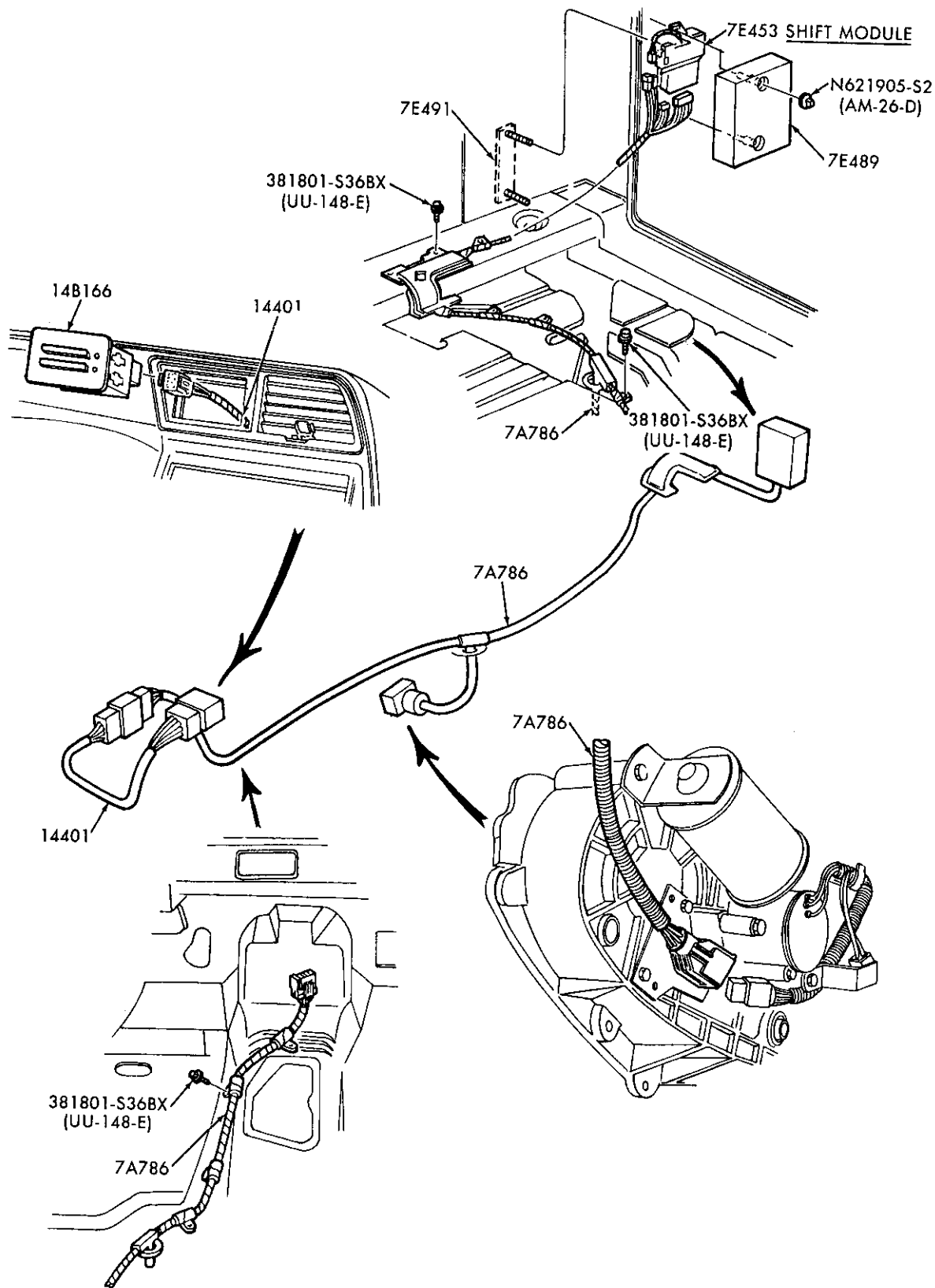

P.21919

ELECTRIC SHIFT CONTROLS and WIRING  
1989 R - EXC. SUPER CAB - 4/W/D

1980/89  
LIGHT TRUCK

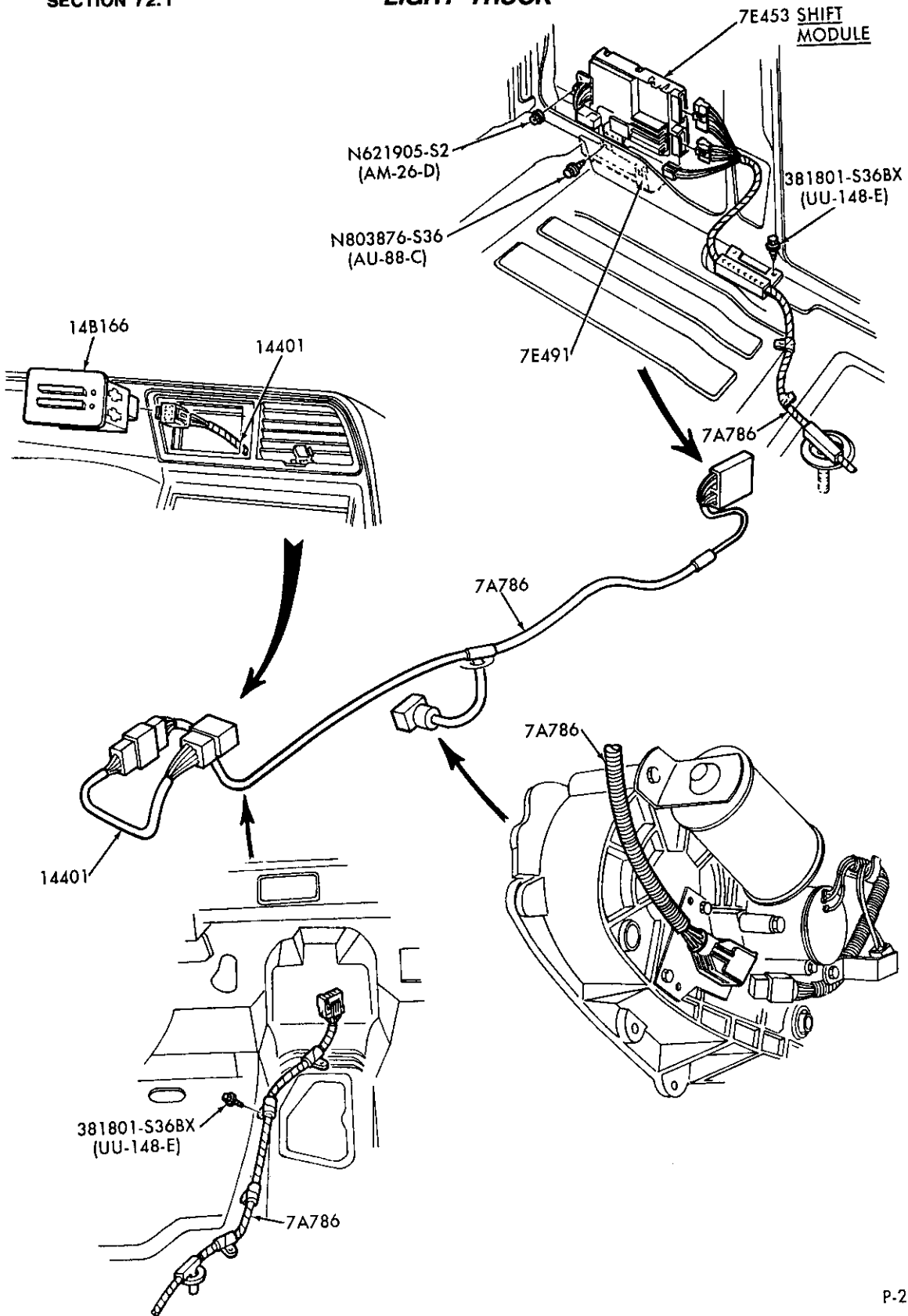

P-21920

ELECTRIC SHIFT CONTROLS and WIRING  
1989 R - SUPER CAB - 4/W/D

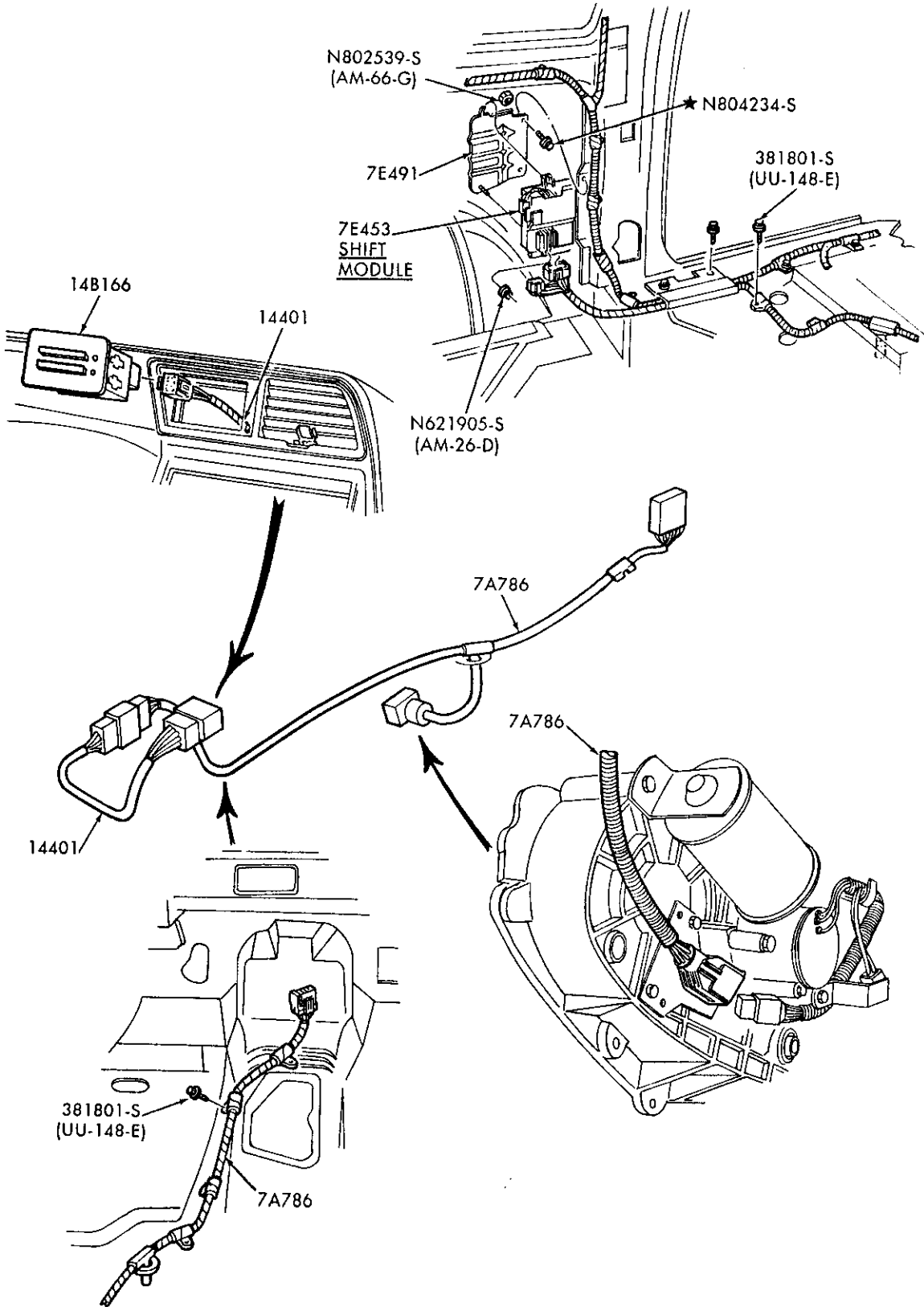

P-21921

**ELECTRIC SHIFT CONTROLS and WIRING**  
**1989 B - 4/W/D**

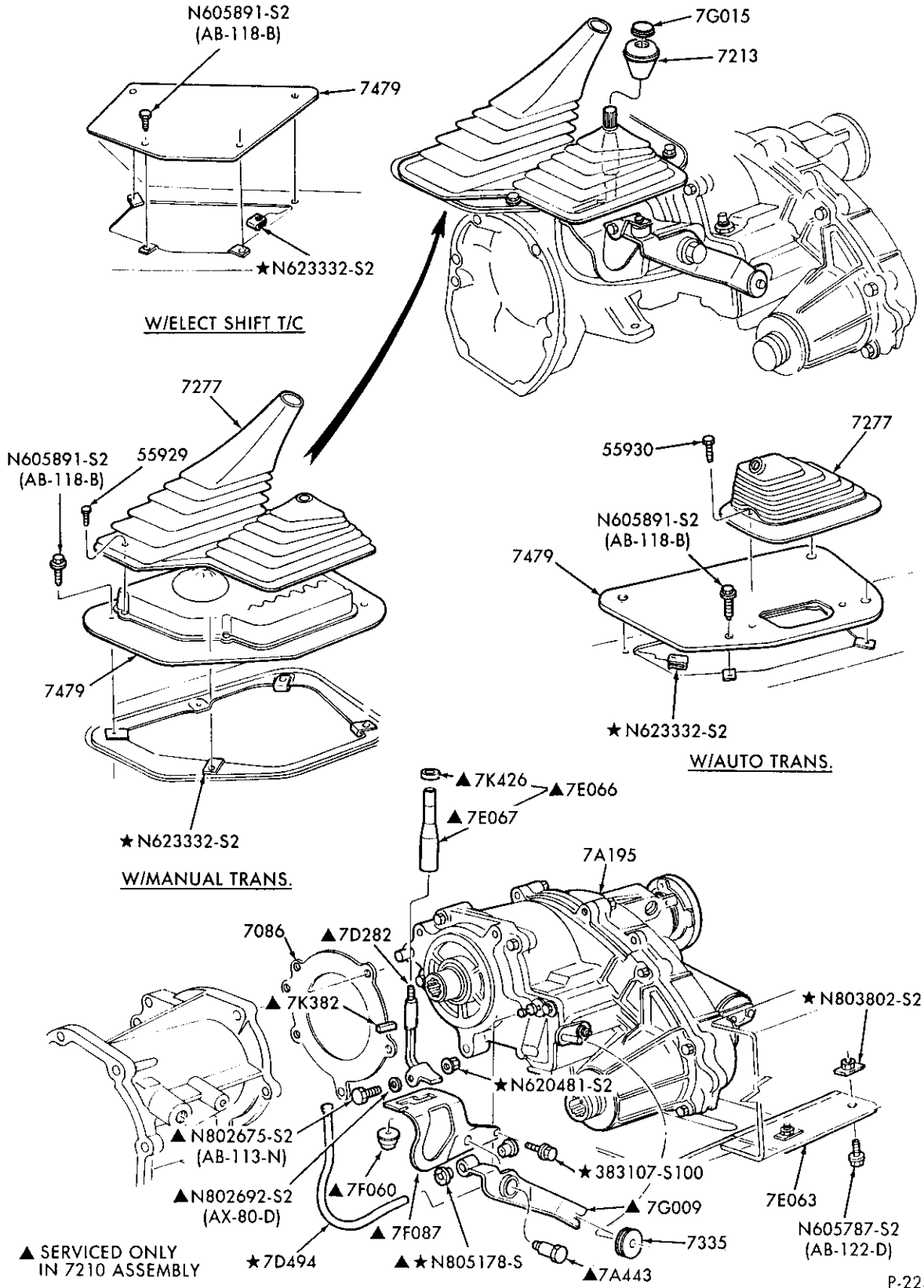

P-22309

TRANSFER CASE GEARSHIFT MECHANISM and SKID PLATE  
1989 B and R - 4/W/D

1980/89  
LIGHT TRUCK

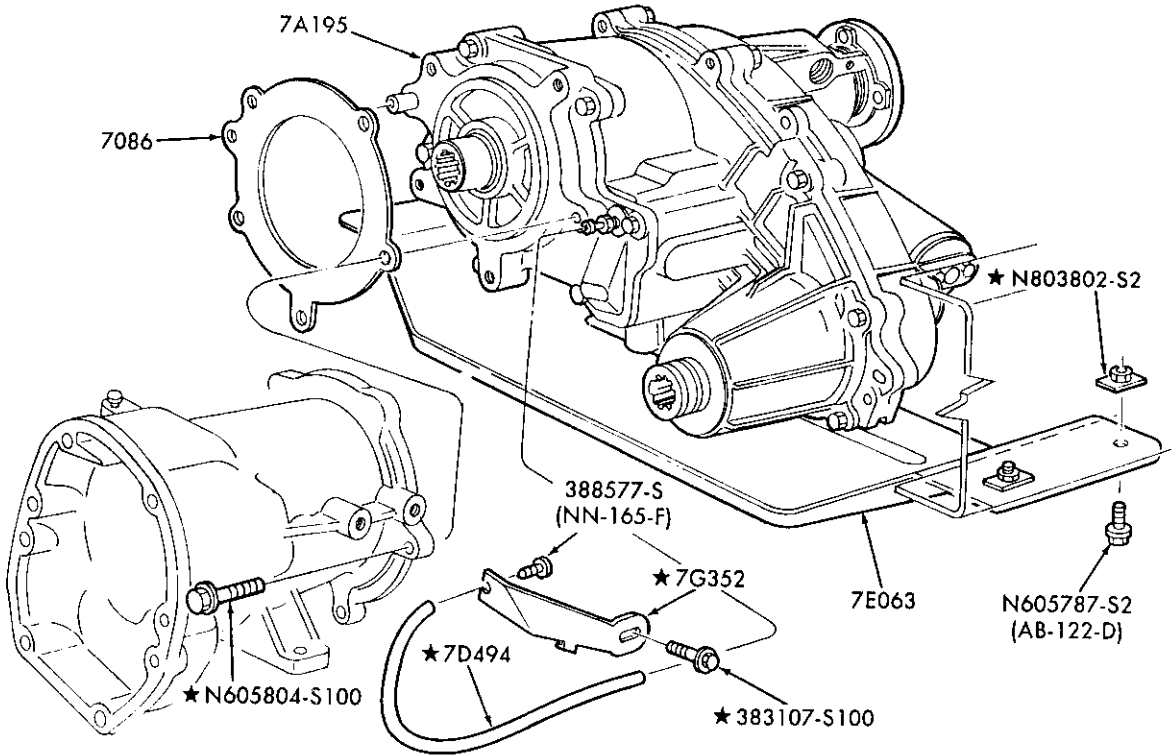

P-22307

TRANSFER CASE VENT and BRACKET – W/ELECTRIC SHIFT  
1986/ B and R – 4/W/D

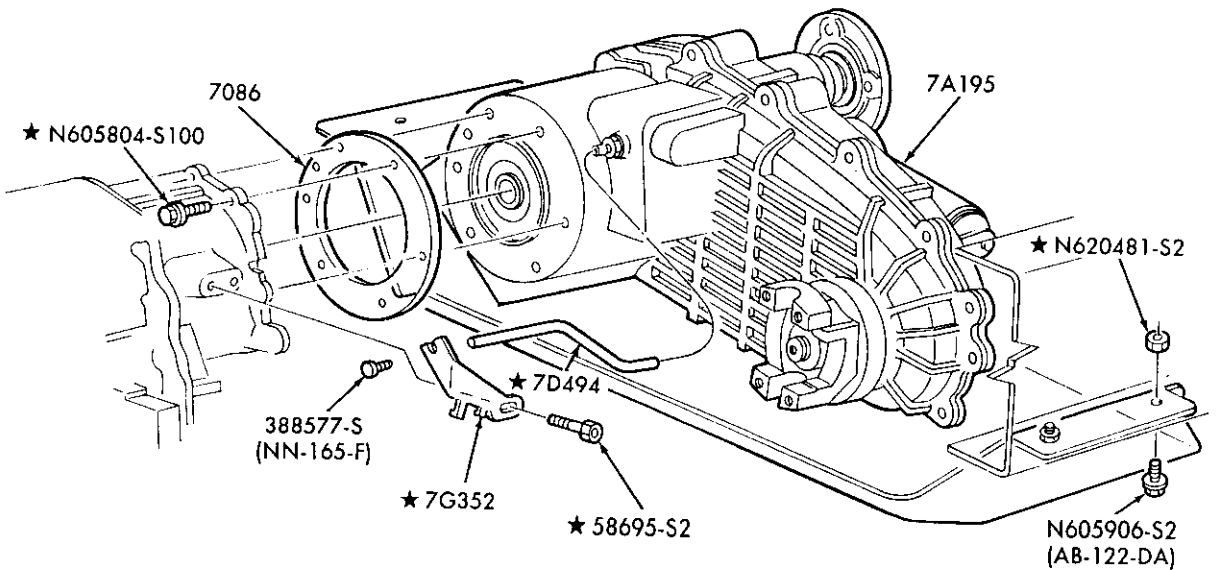

P-22308

TRANSFER CASE VENT and BRACKET – W/ELECTRIC SHIFT  
1987/ U150

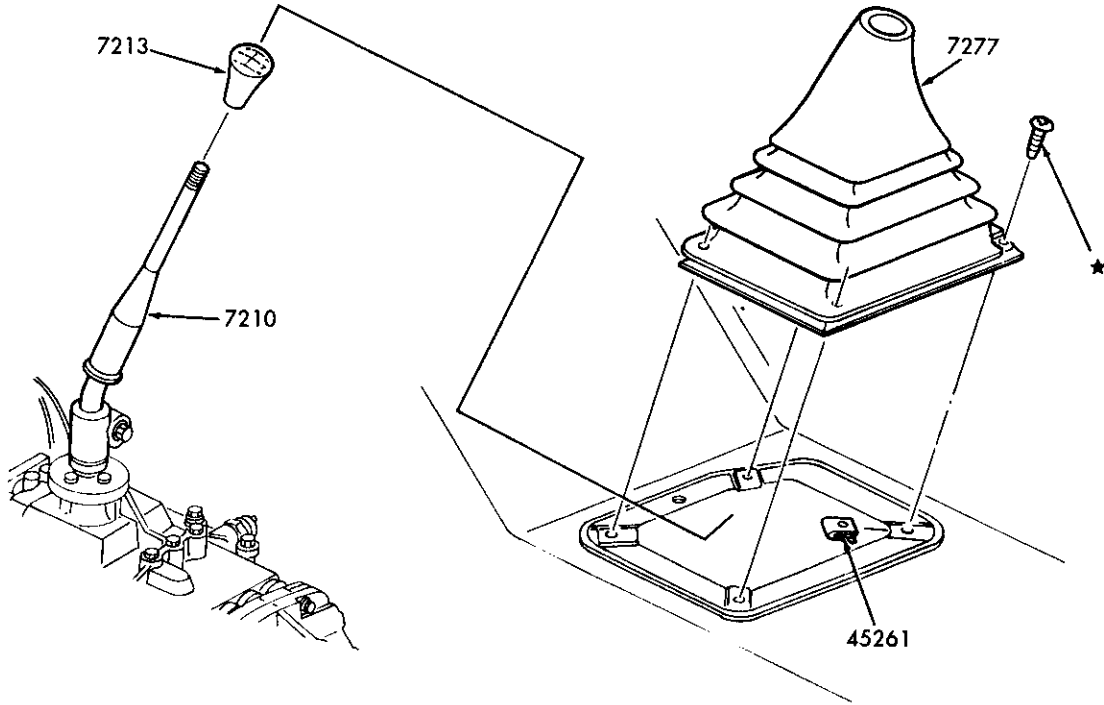

P-24093

GEARSHIFT MECHANISM - MAZDA  
1989 A - - 6 CYL. 183 (3.0L) - EFI





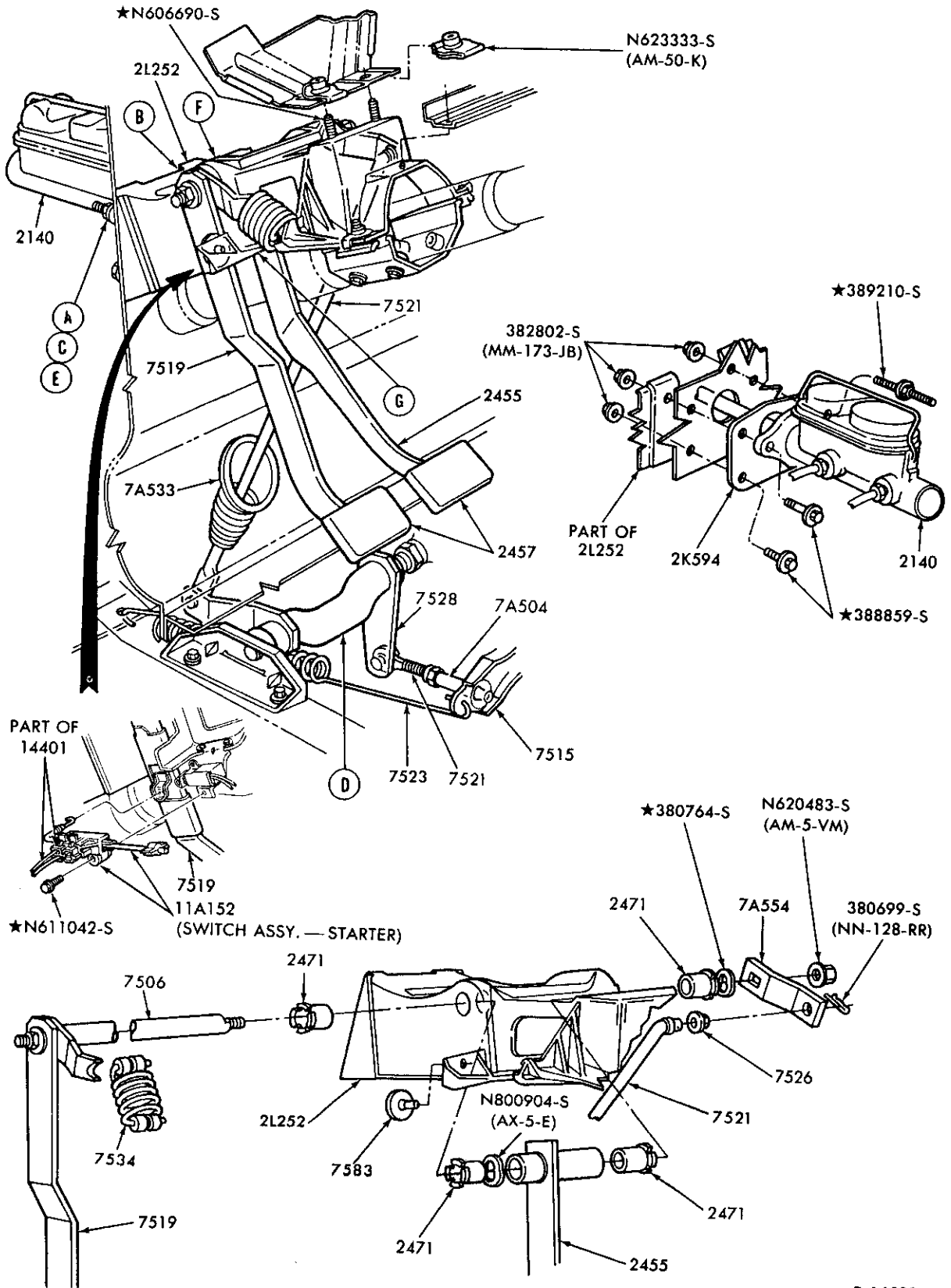

P-16593

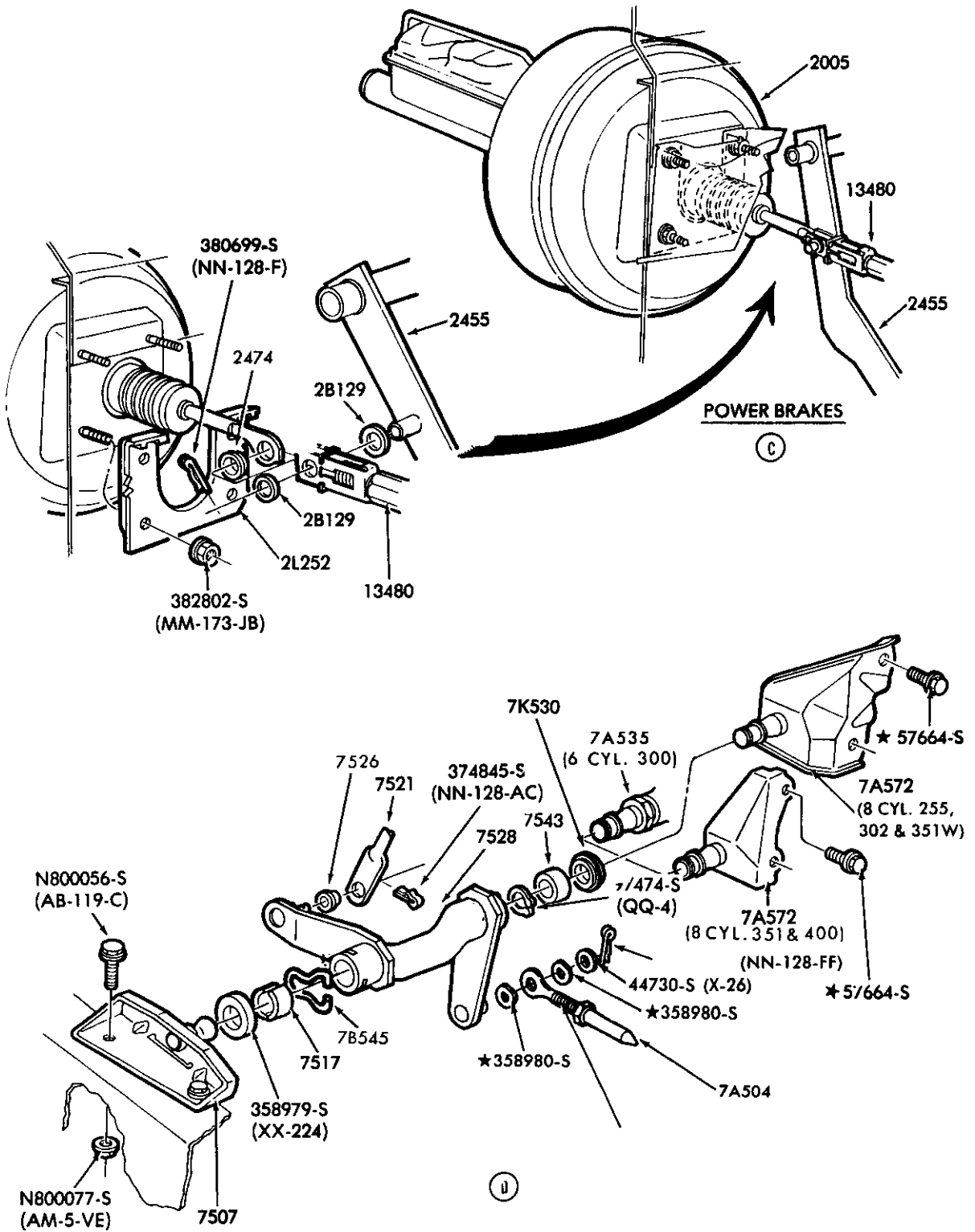

PAGE-B CONTINUED ON PAGE-C

P-16594

CLUTCH and BRAKE PEDALS — PAGE B (Cont'd on Page C)  
1980/82 F-U100/350 — LINKAGE ACTUATED

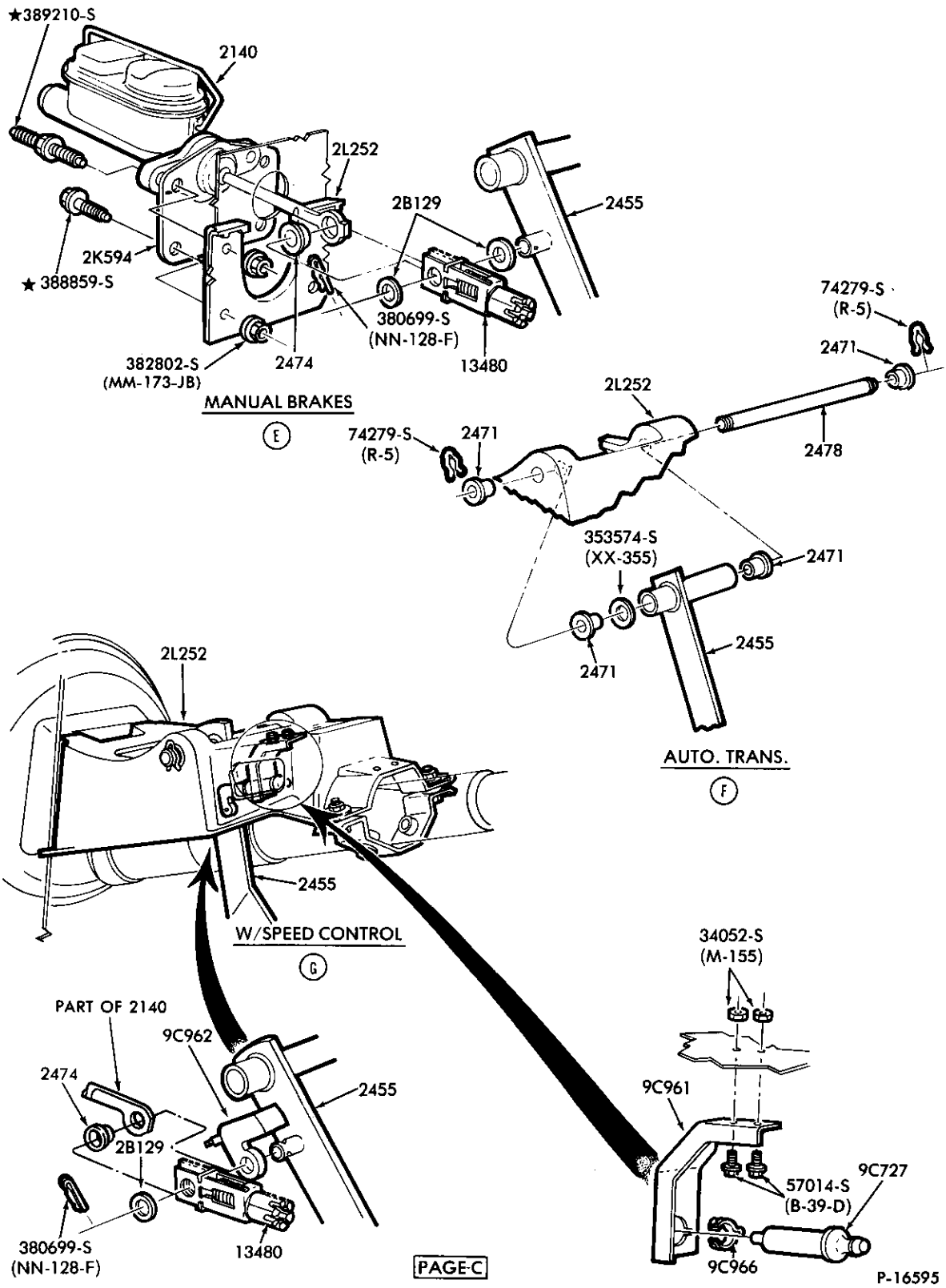

PAGE C

P-16595

1980/89  
LIGHT TRUCK

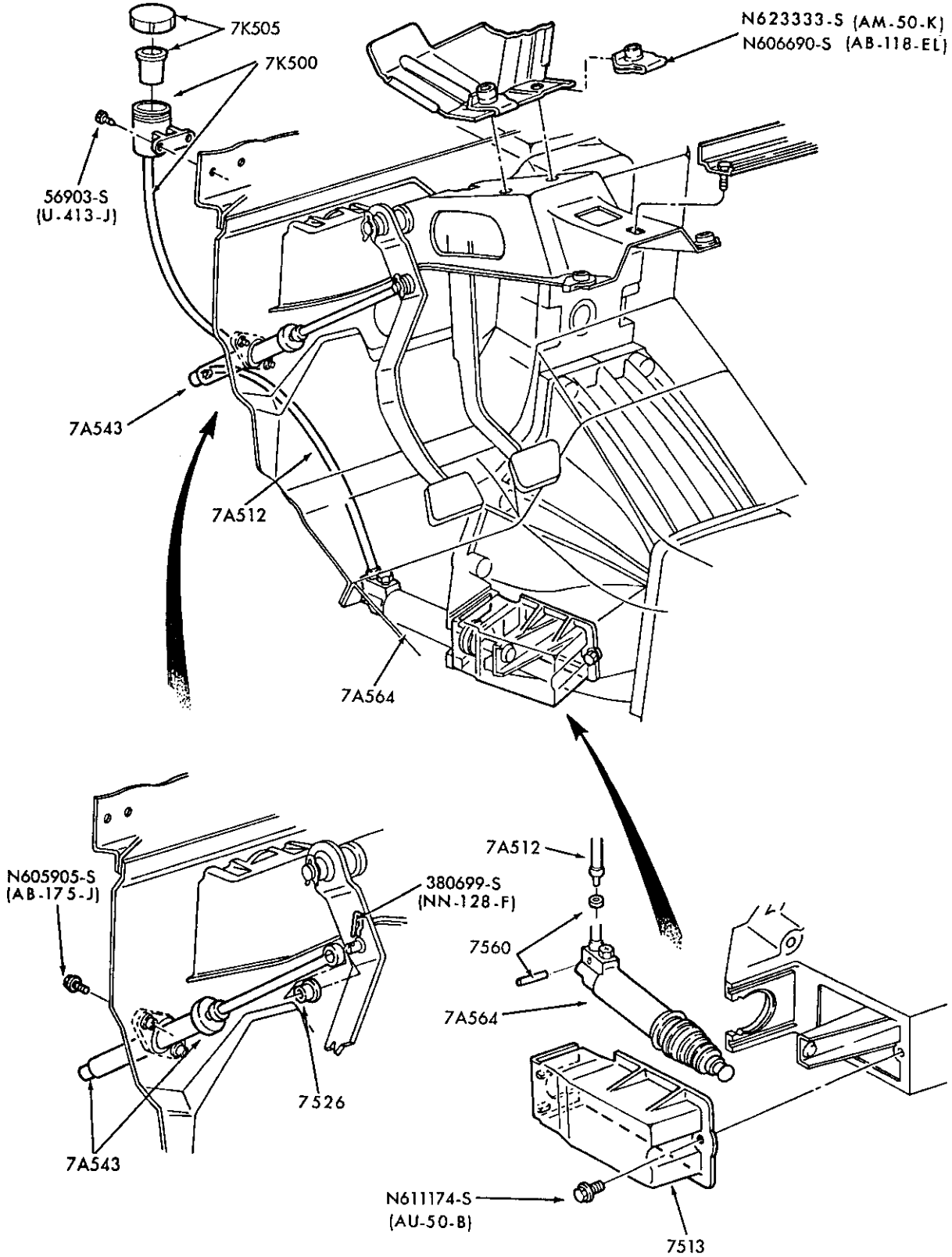

PAGE-A CONT'D ON PAGE-B

P-17149

CLUTCH and BRAKE PEDALS — PAGE A (Cont'd on Page B)  
1983/84 R and 1984 B

1980/89  
LIGHT TRUCK

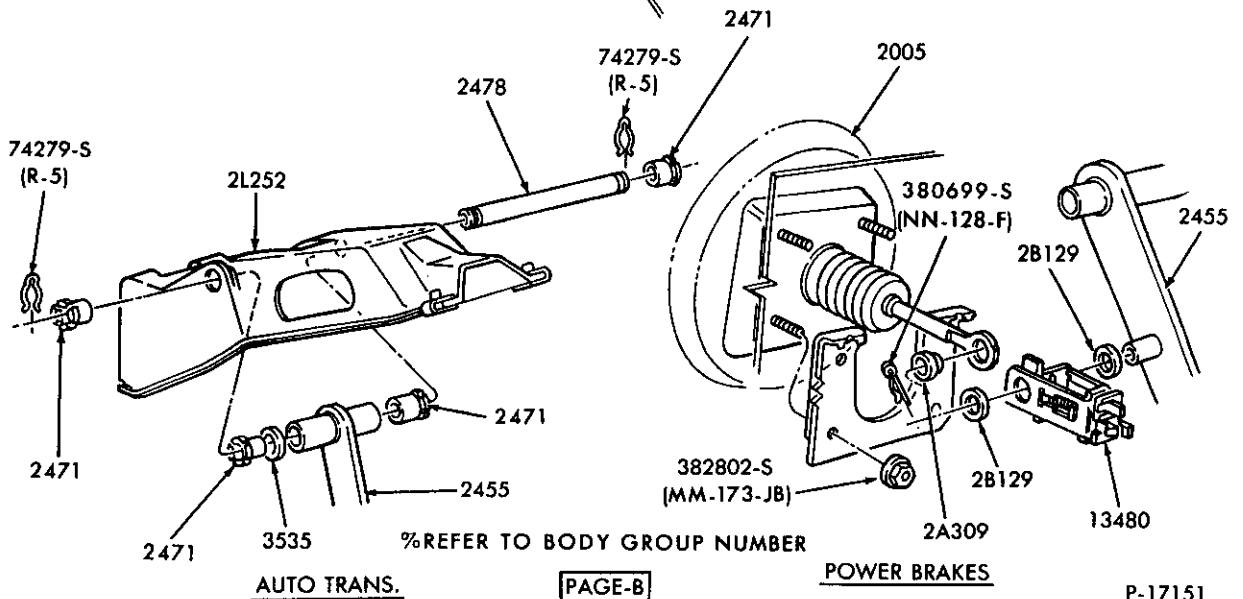
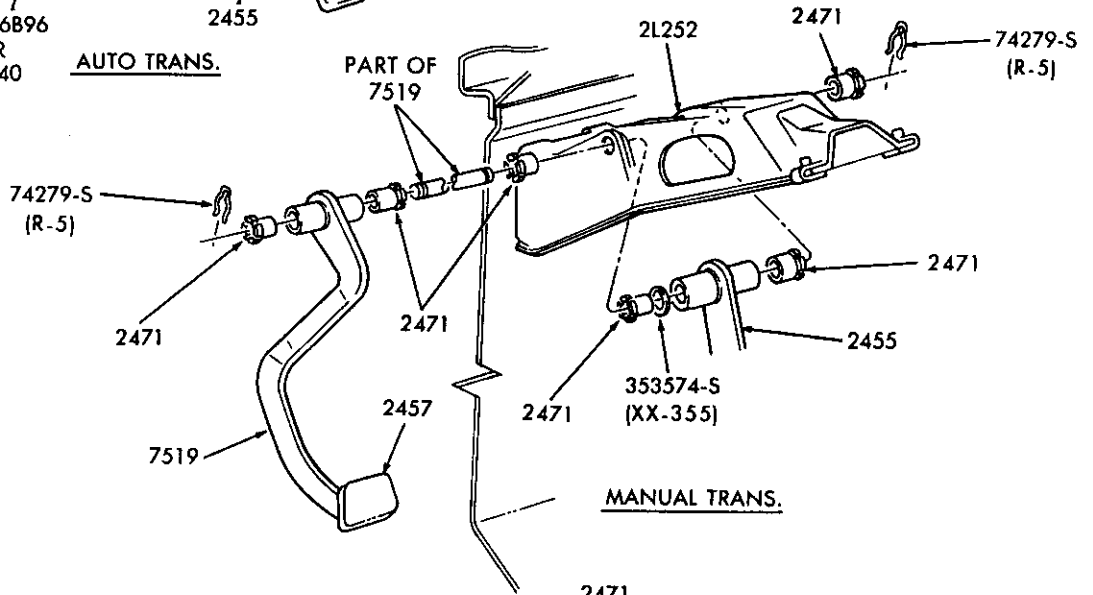
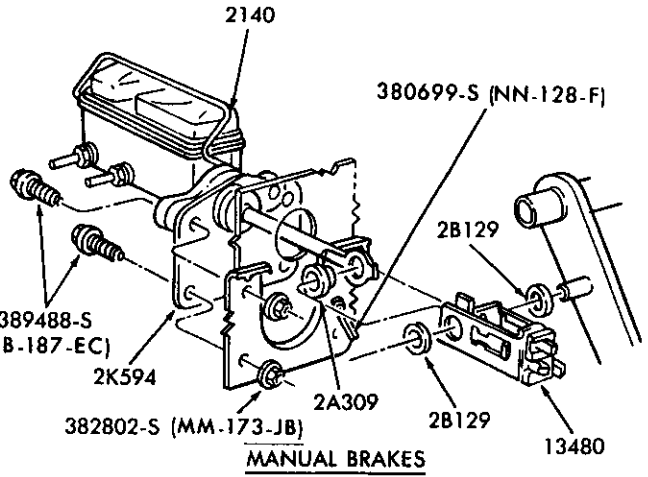
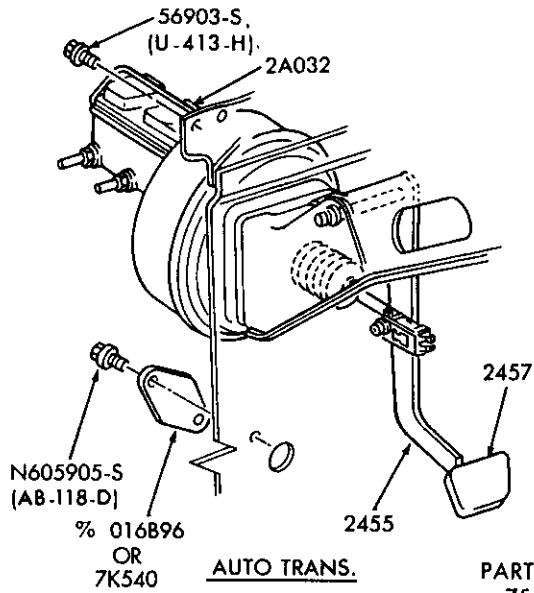

PAGE-B

P-17151

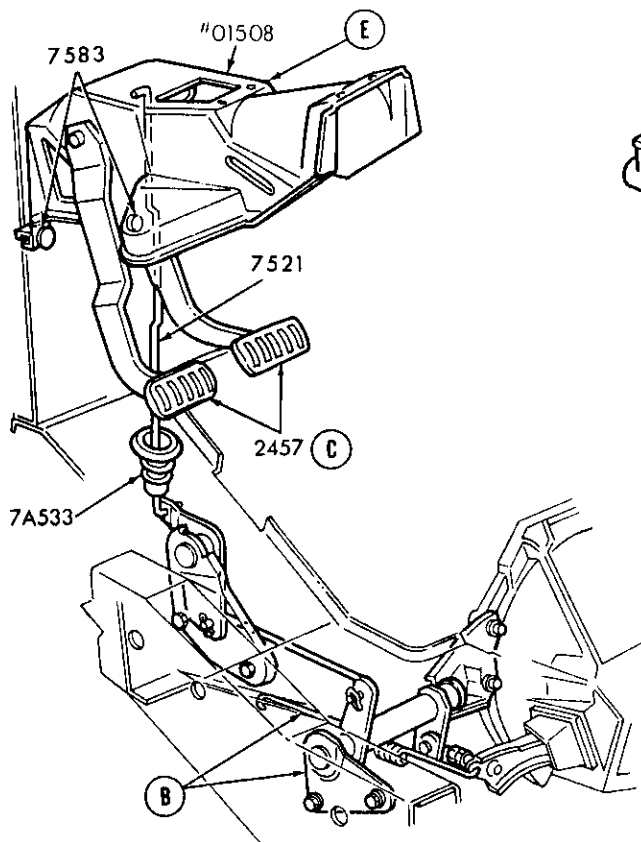

MANUAL TRANSMISSION

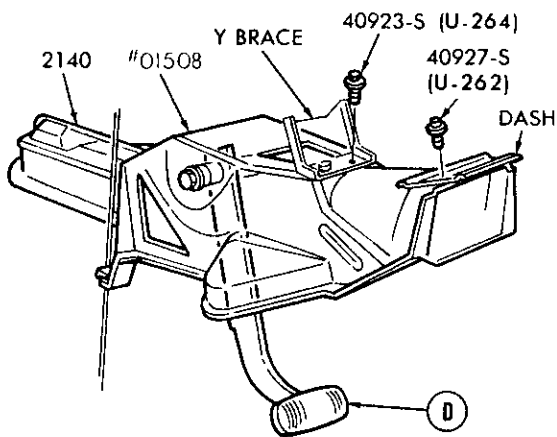

AUTOMATIC TRANSMISSION

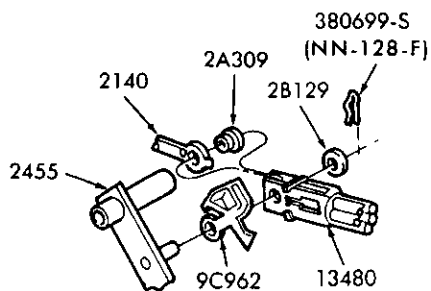

W/SPEED CONTROL

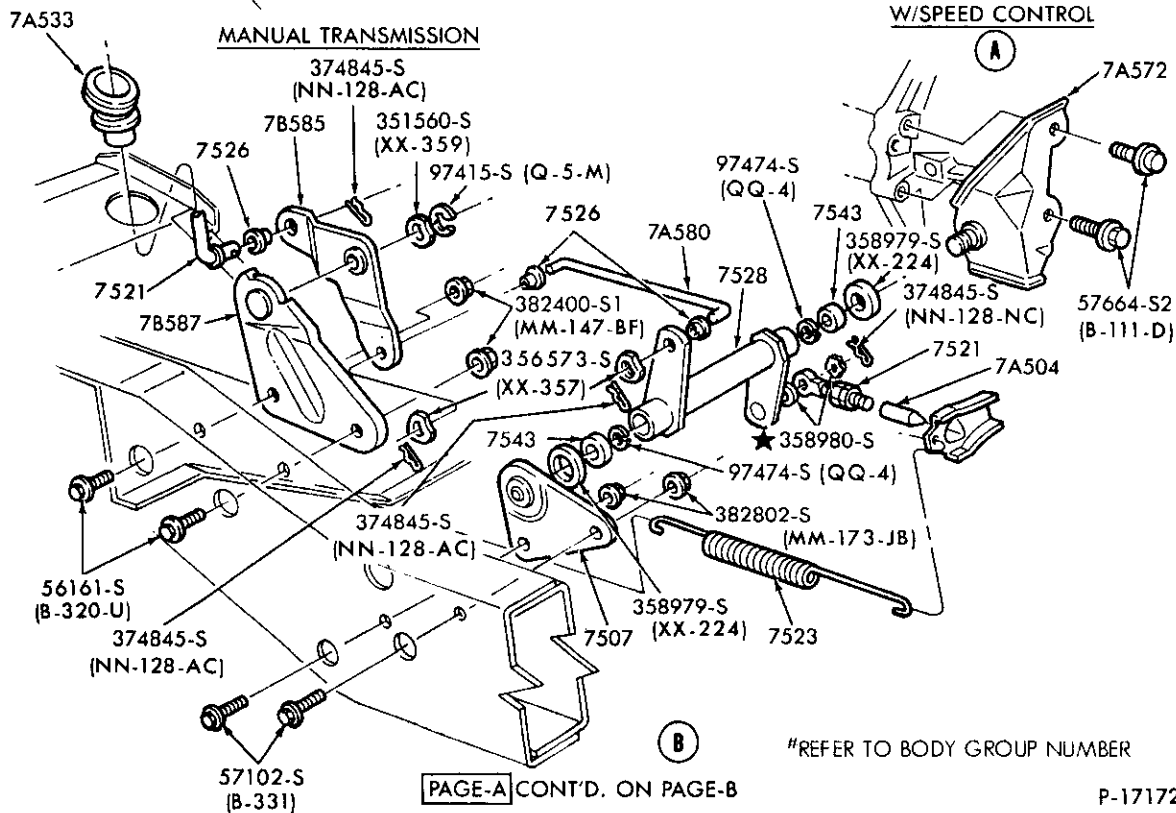

#REFER TO BODY GROUP NUMBER

PAGE-A CONT'D. ON PAGE-B

P-17172

CLUTCH and BRAKE PEDALS — PAGE A (Cont'd on Page B)  
1982/83 E100/350

1980/89  
LIGHT TRUCK

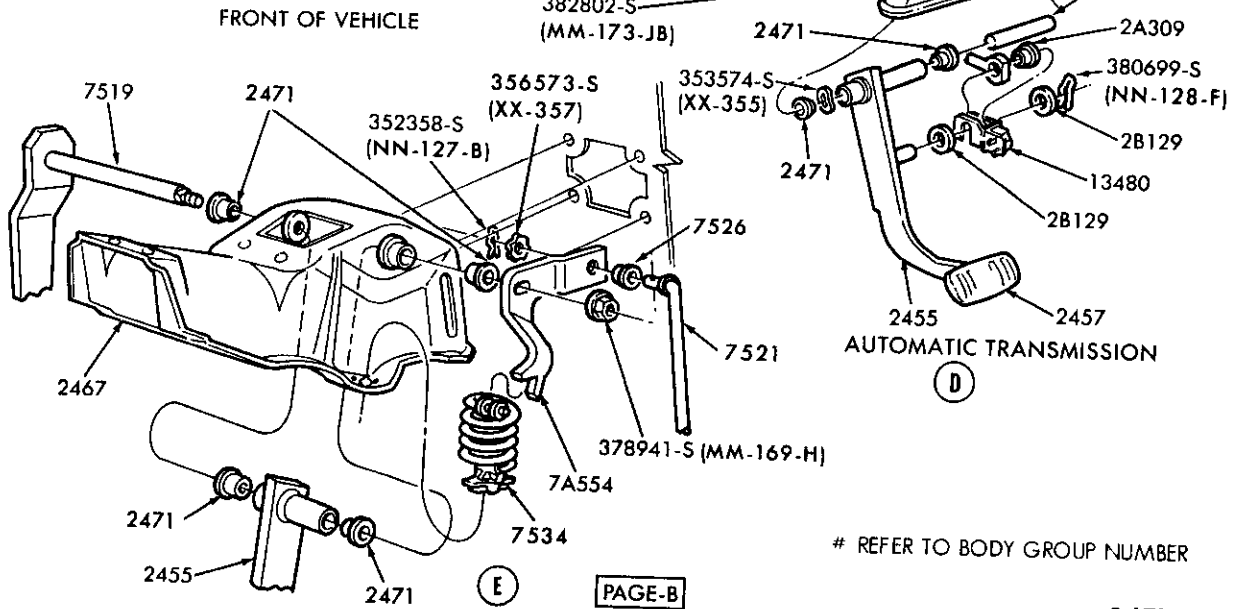
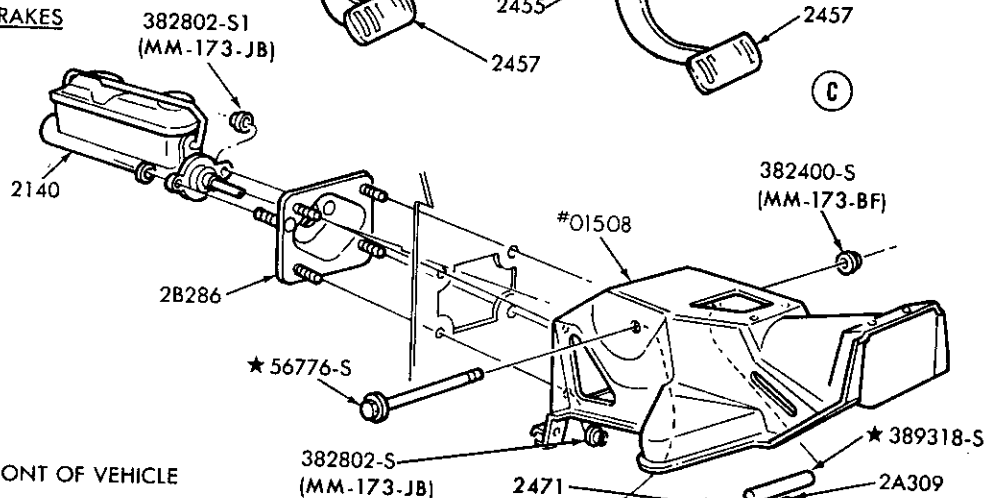
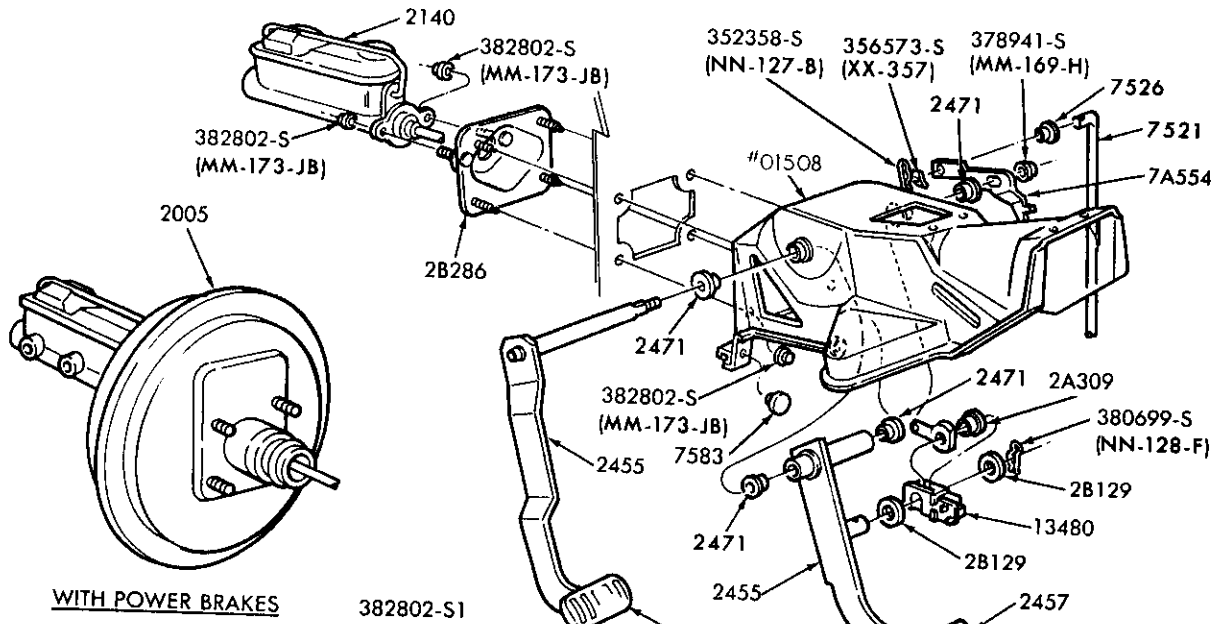

# REFER TO BODY GROUP NUMBER

PAGE-B

P-17173



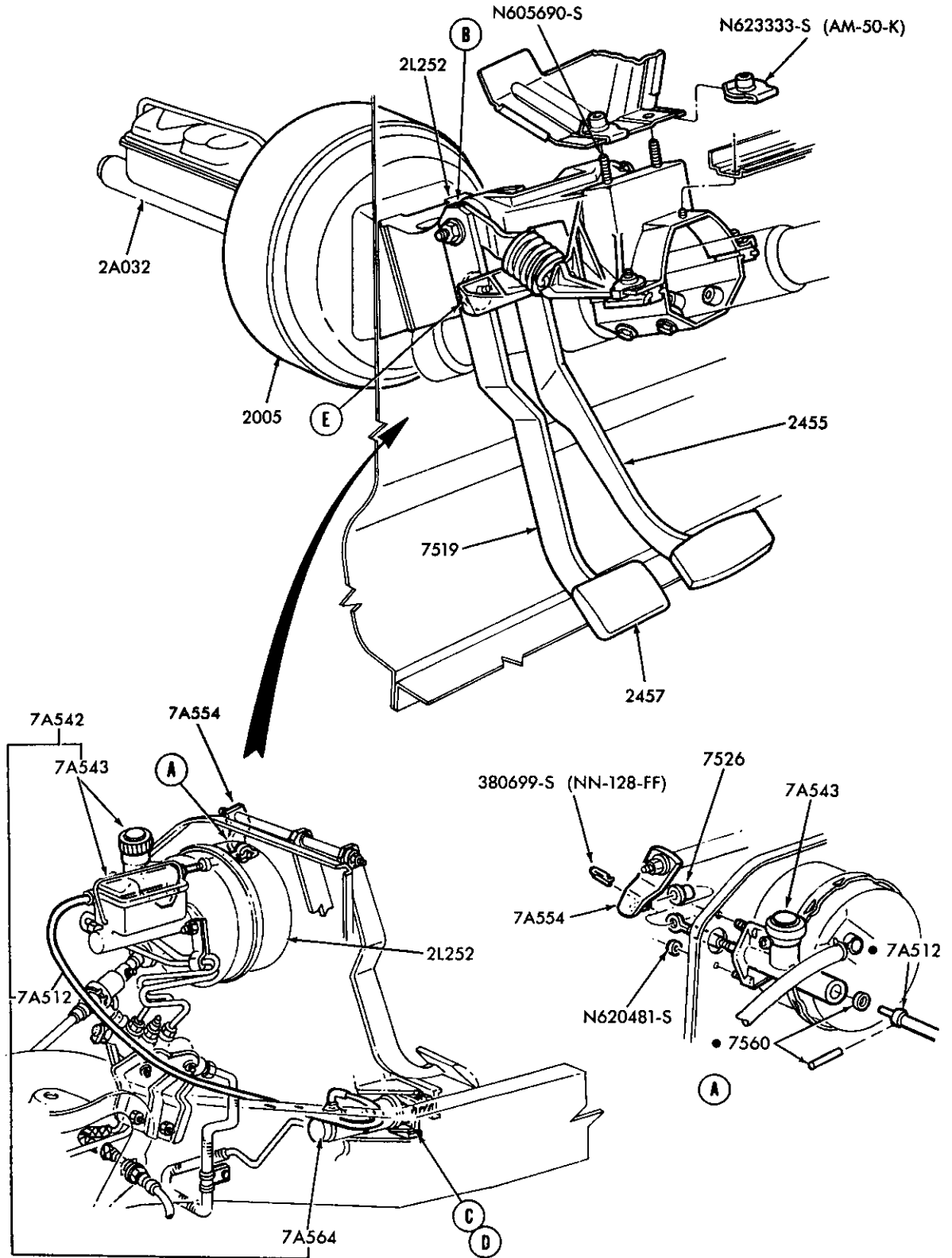

PAGE-A CONT'D ON PAGE-B

P-17692

CLUTCH and BRAKE PEDALS — PAGE A (Cont'd on Page B and Page C)  
1983/86 F-U150/350 — HYDRAULIC ACTUATED

1980/89 LIGHT TRUCK

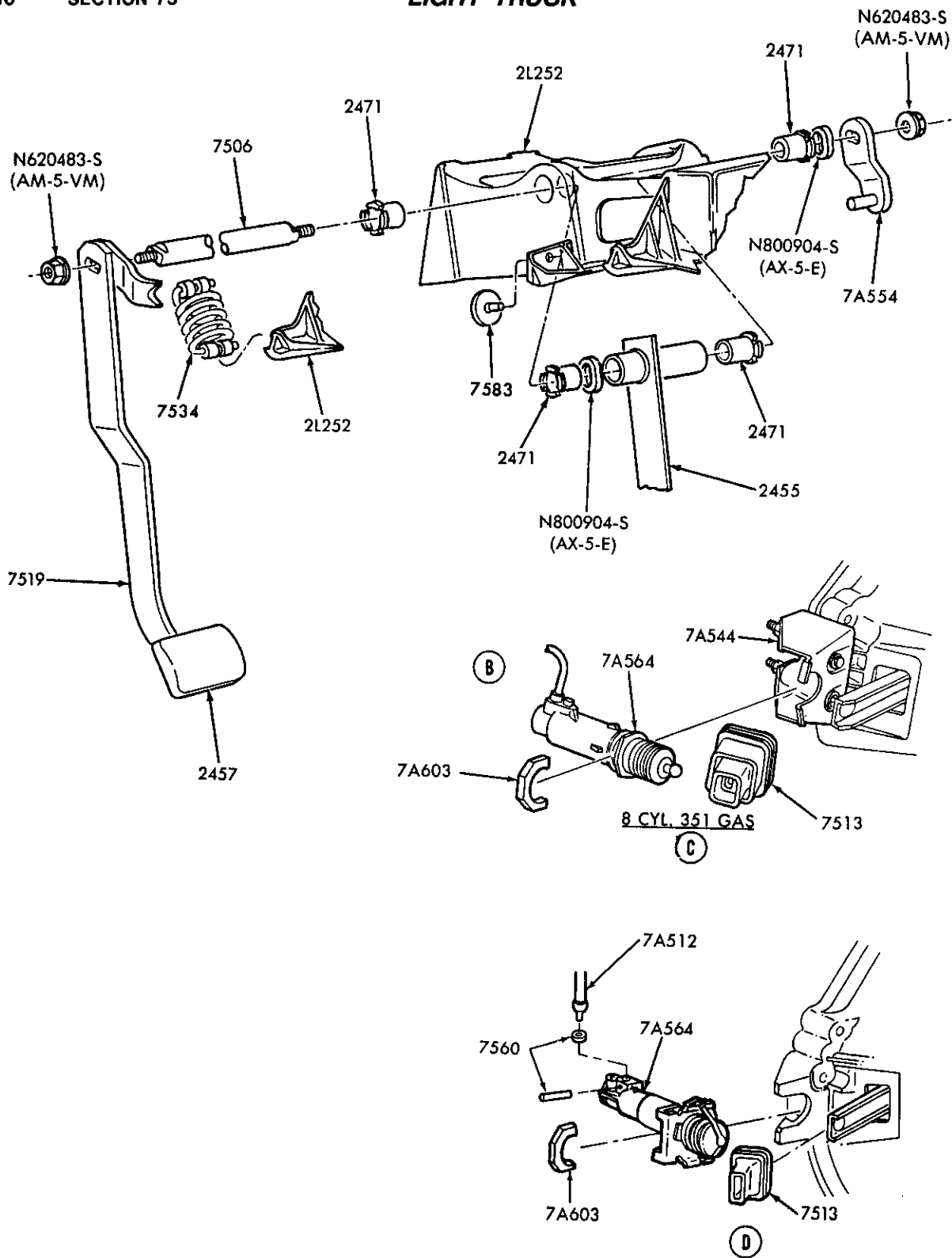

PAGE-B

CONT'D ON PAGE-C

8 CYL. 420 DIESEL  
AND 460 GAS

P-17693

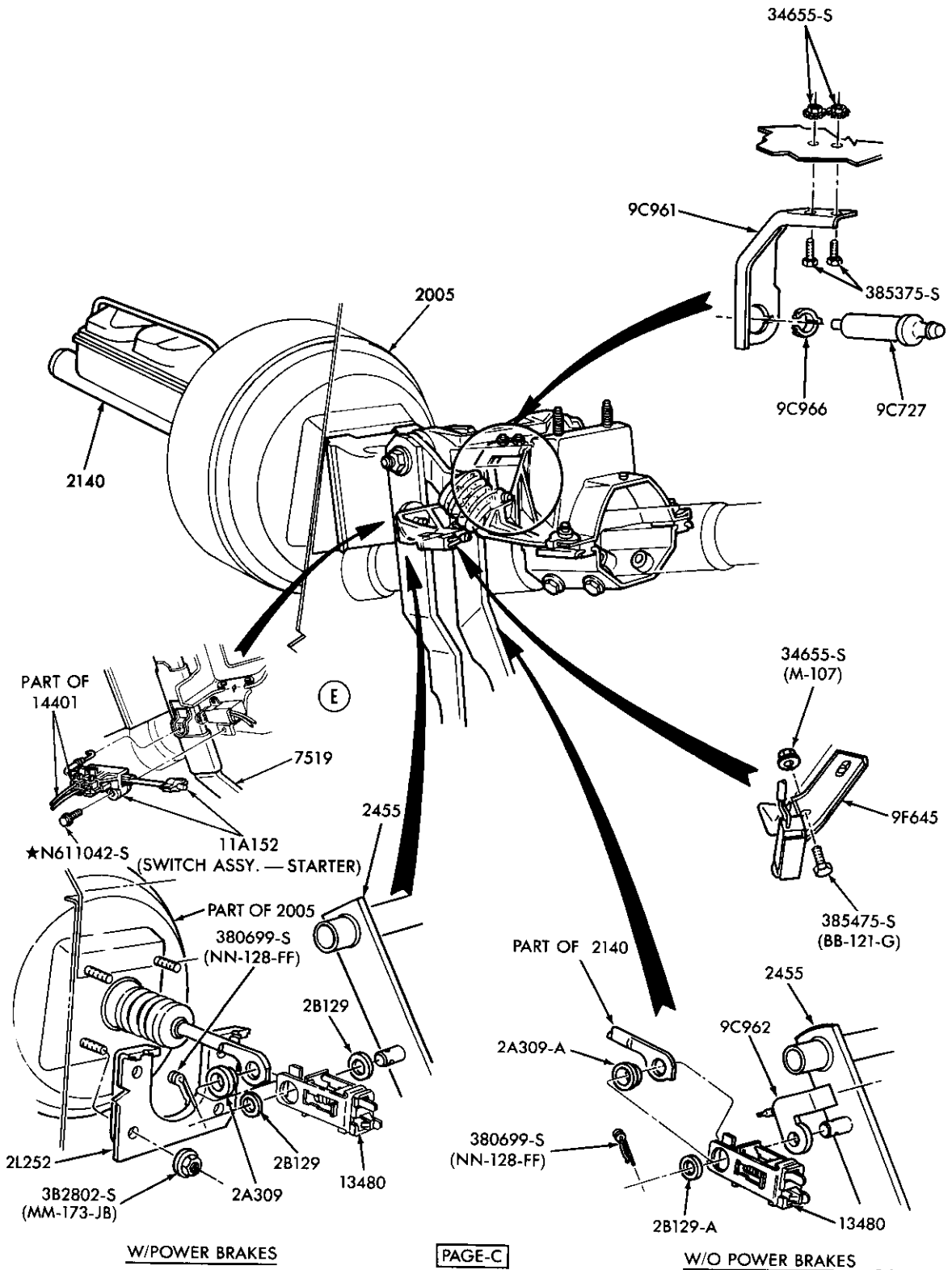

CLUTCH and BRAKE PEDALS — PAGE C  
1983/86 F-U150/350 — HYDRAULIC ACTUATED

1980/89  
LIGHT TRUCK

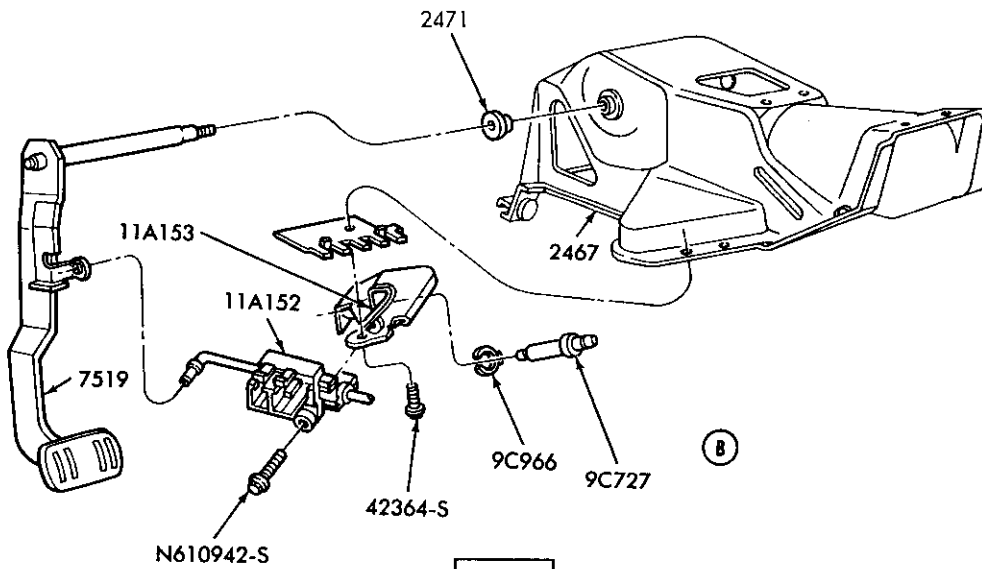
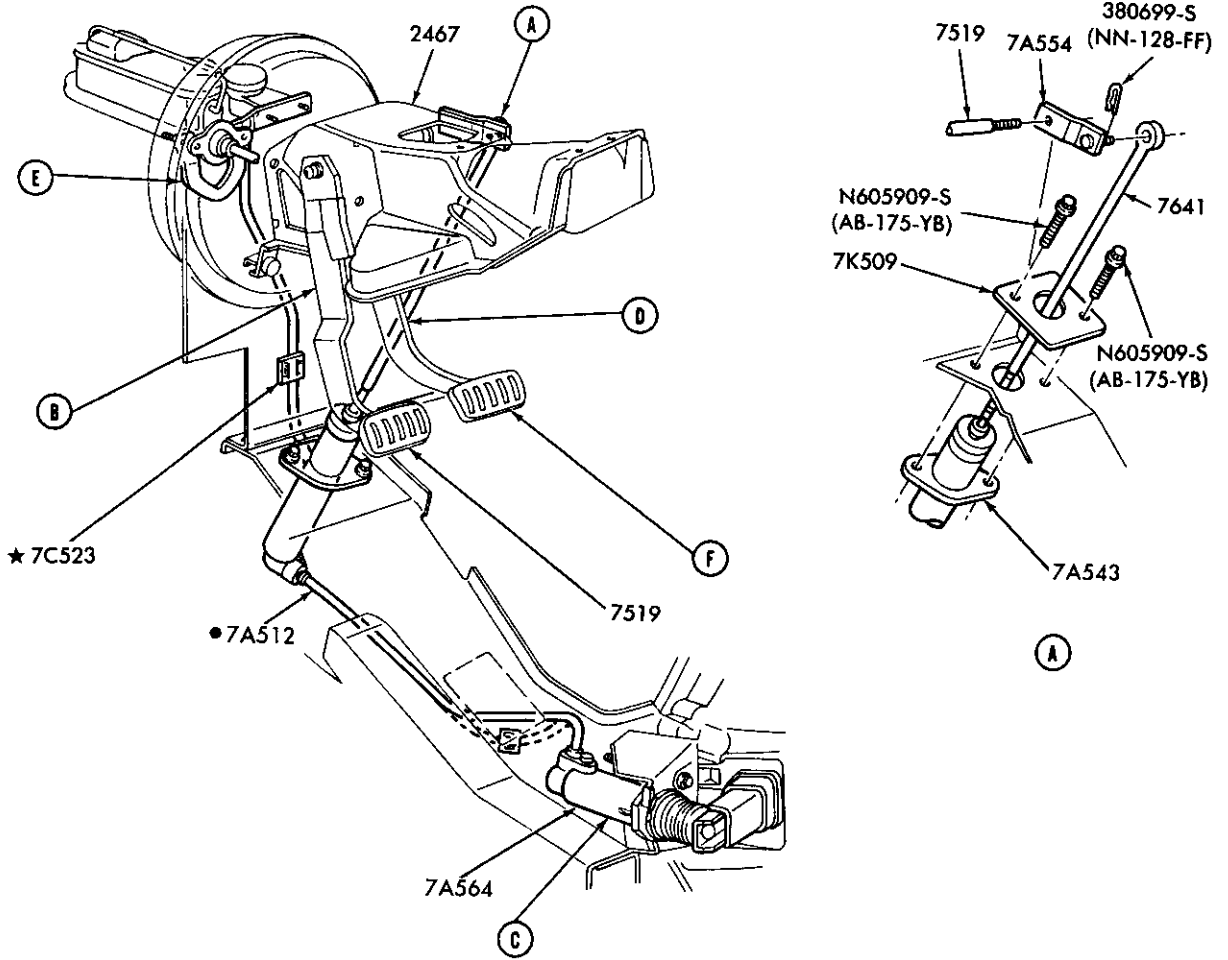

PAGE-A CONT'D ON PAGE-B

P-18388

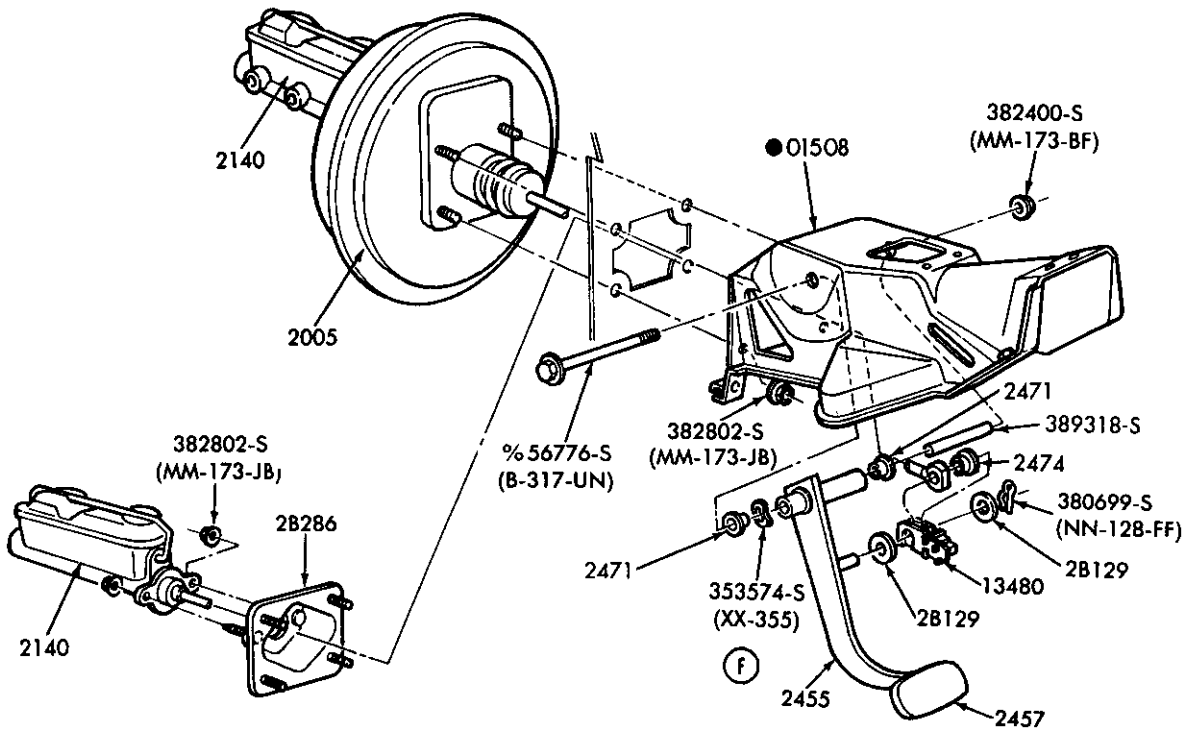
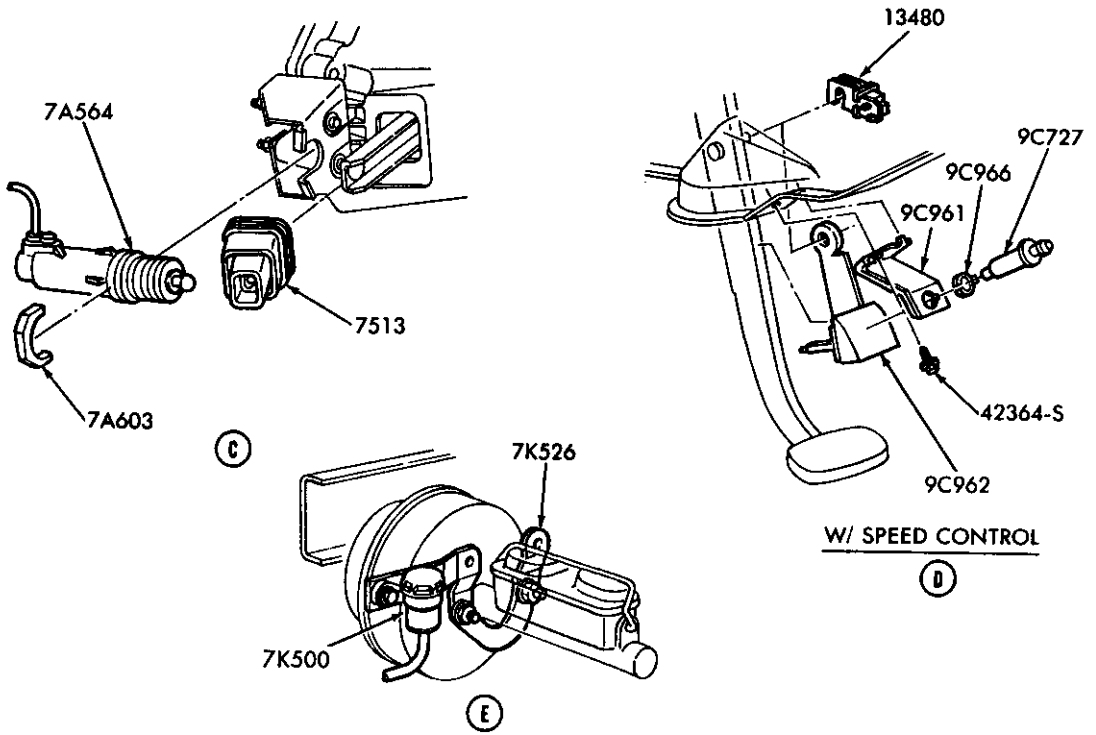

W/O POWER BRAKES

**PAGE-B**

% AUTO. TRANS. ONLY

● REFER TO GROUP IN BODY SECTION

P-18389

CLUTCH and BRAKE PEDALS — PAGE B  
1984/ E150/350 — HYDRAULIC ACTUATED

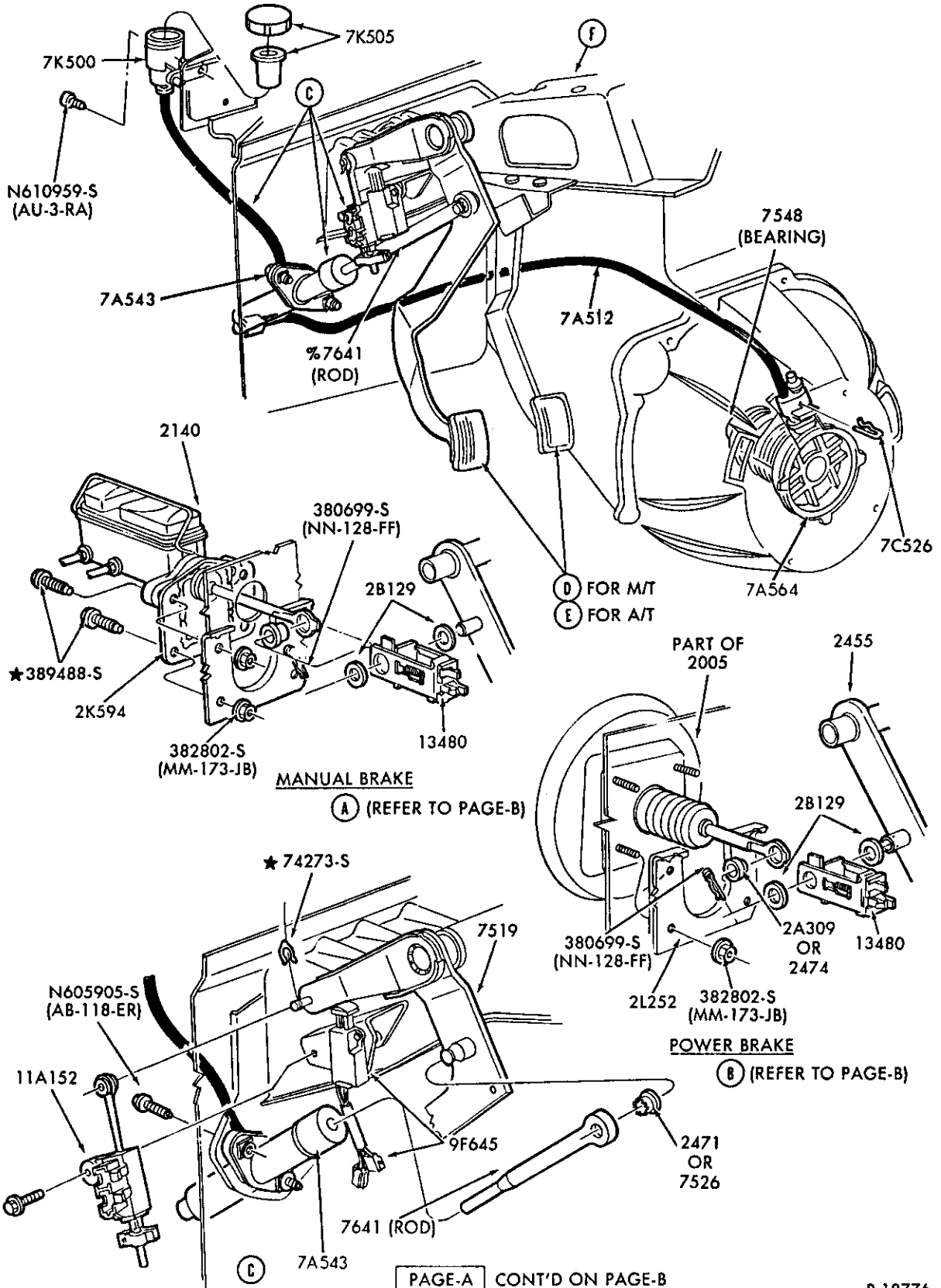

PAGE-A CONT'D ON PAGE-B

P-18776

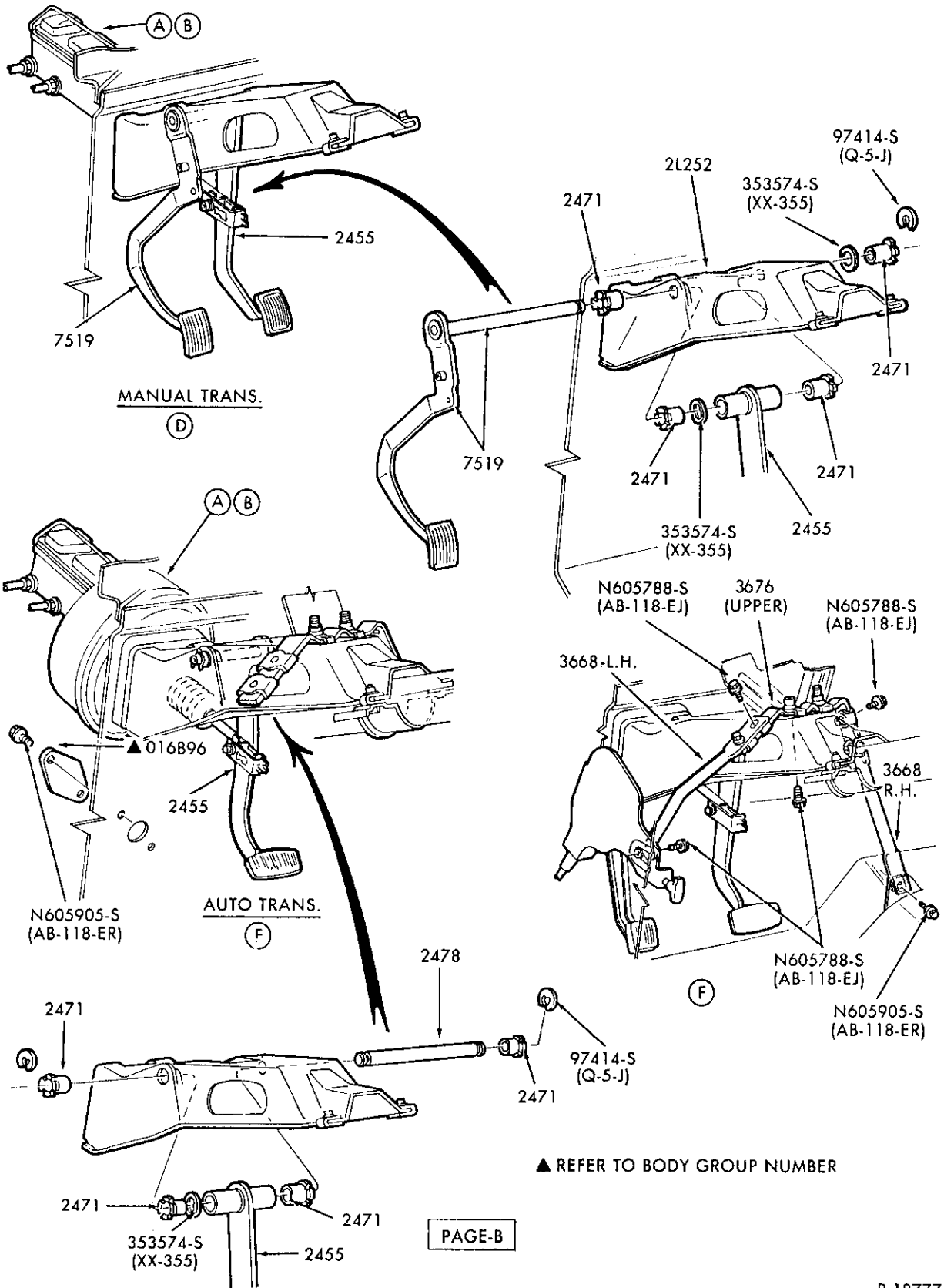

PAGE-B

CLUTCH and BRAKE PEDALS – PAGE B  
1985/88 B and R

P-18777

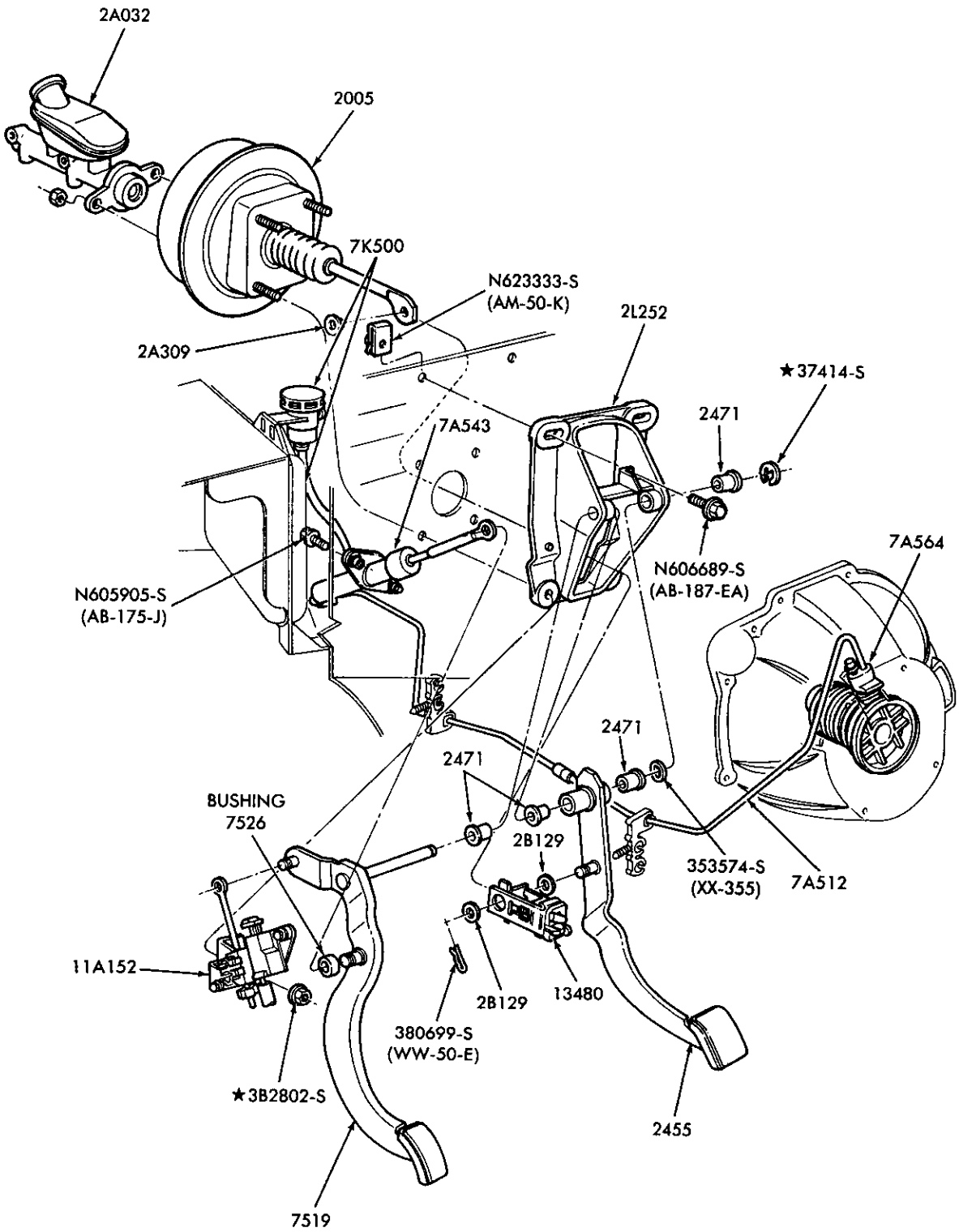

P-18899

CLUTCH and BRAKE PEDALS  
1986/ A





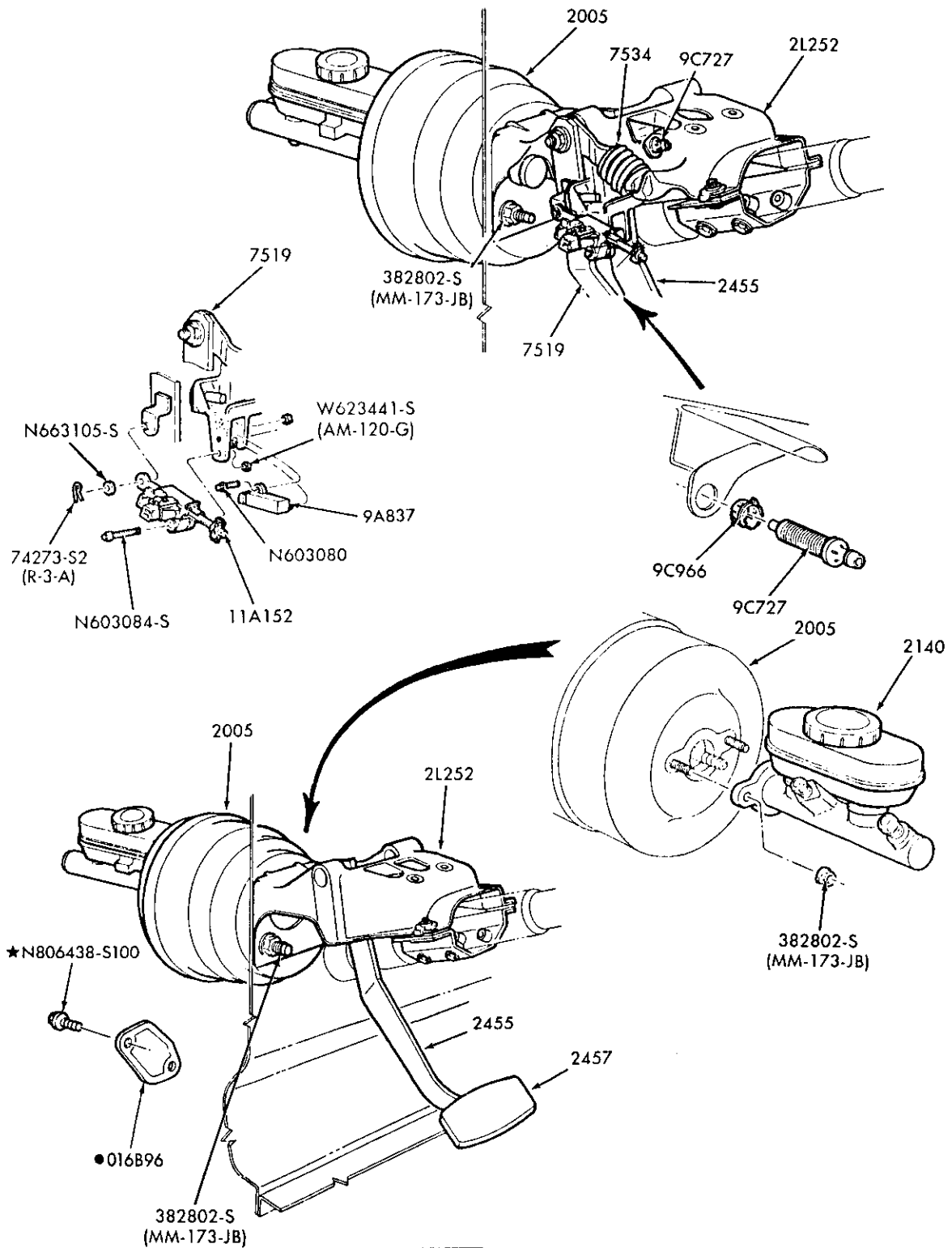

PAGE B CONT'D ON PAGE C

● REFER TO GROUP IN BODY SECTION

P-19838

CLUTCH and BRAKE PEDALS — PAGE B (Cont'd on Page C)  
1987/ F150/350, F(SUPER DUTY) and U150 — HYDRAULIC ACTUATED

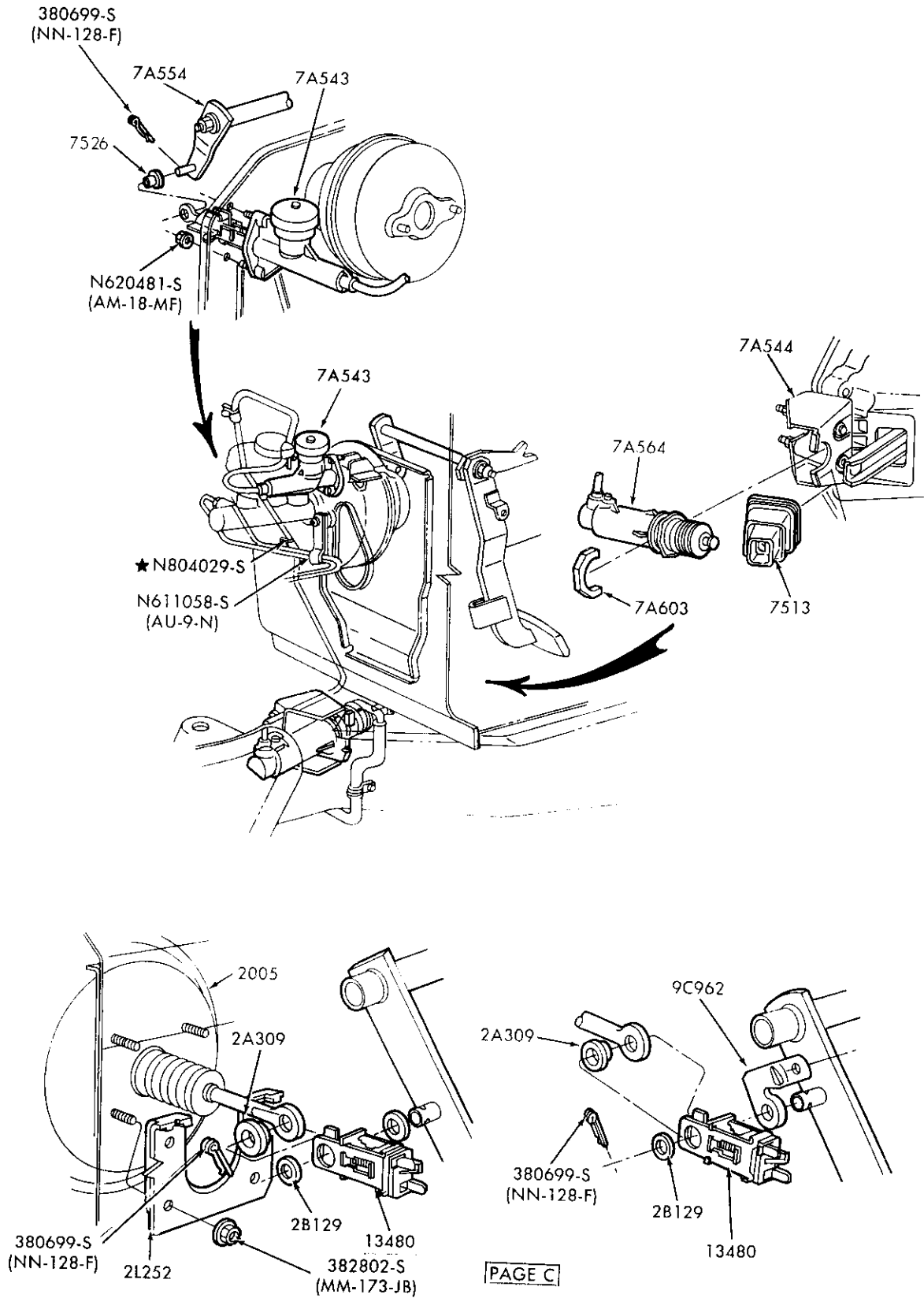

P-19839

CLUTCH and BRAKE PEDALS — PAGE C  
1987/ F150/350, F(SUPER DUTY) and U150 — HYDRAULIC ACTUATED

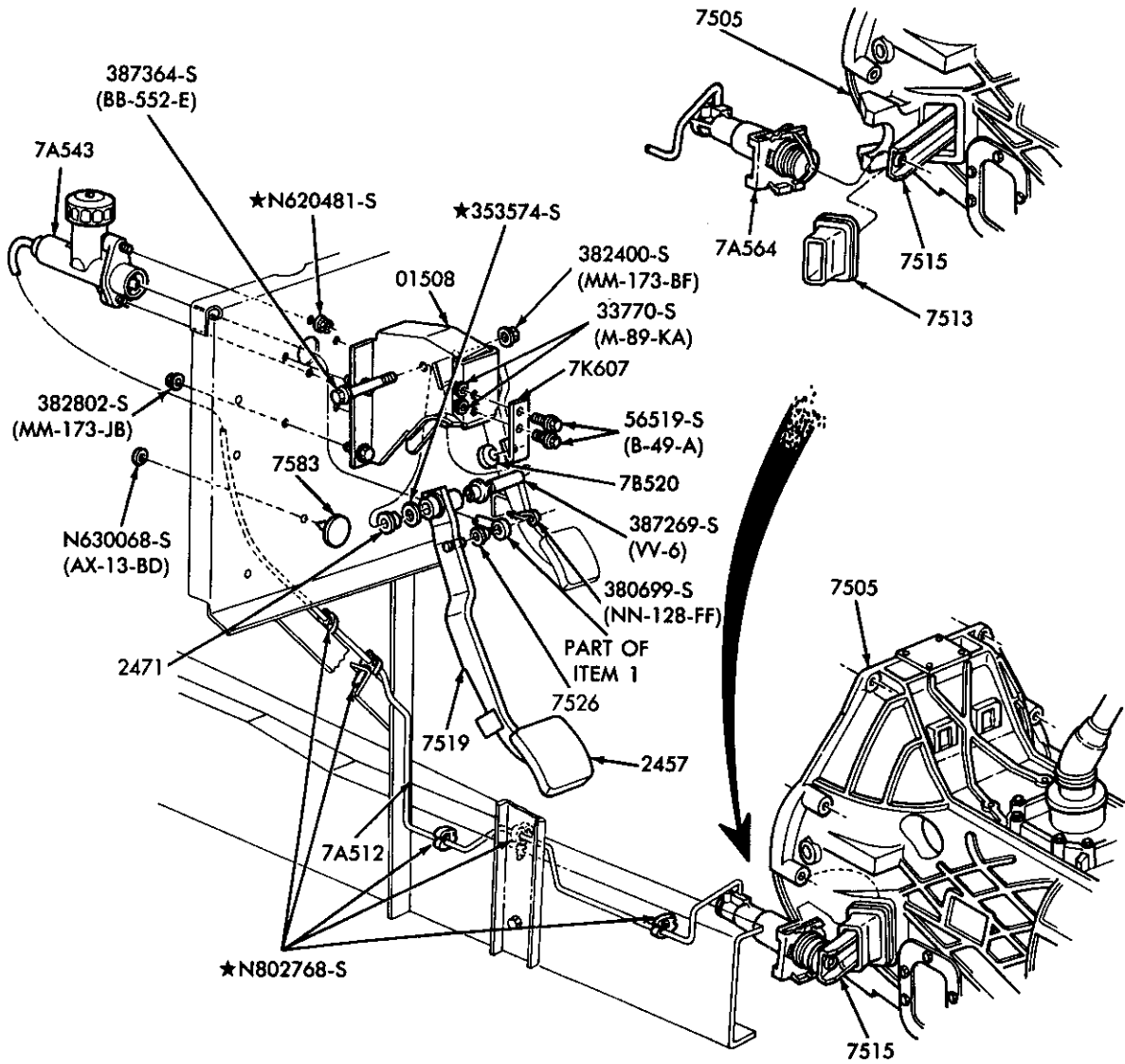

P-21323

CLUTCH and BRAKE PEDALS  
1989 F59 – STRIPPED CHASSIS – HYDRAULIC ACTUATED



1980/89  
LIGHT TRUCK

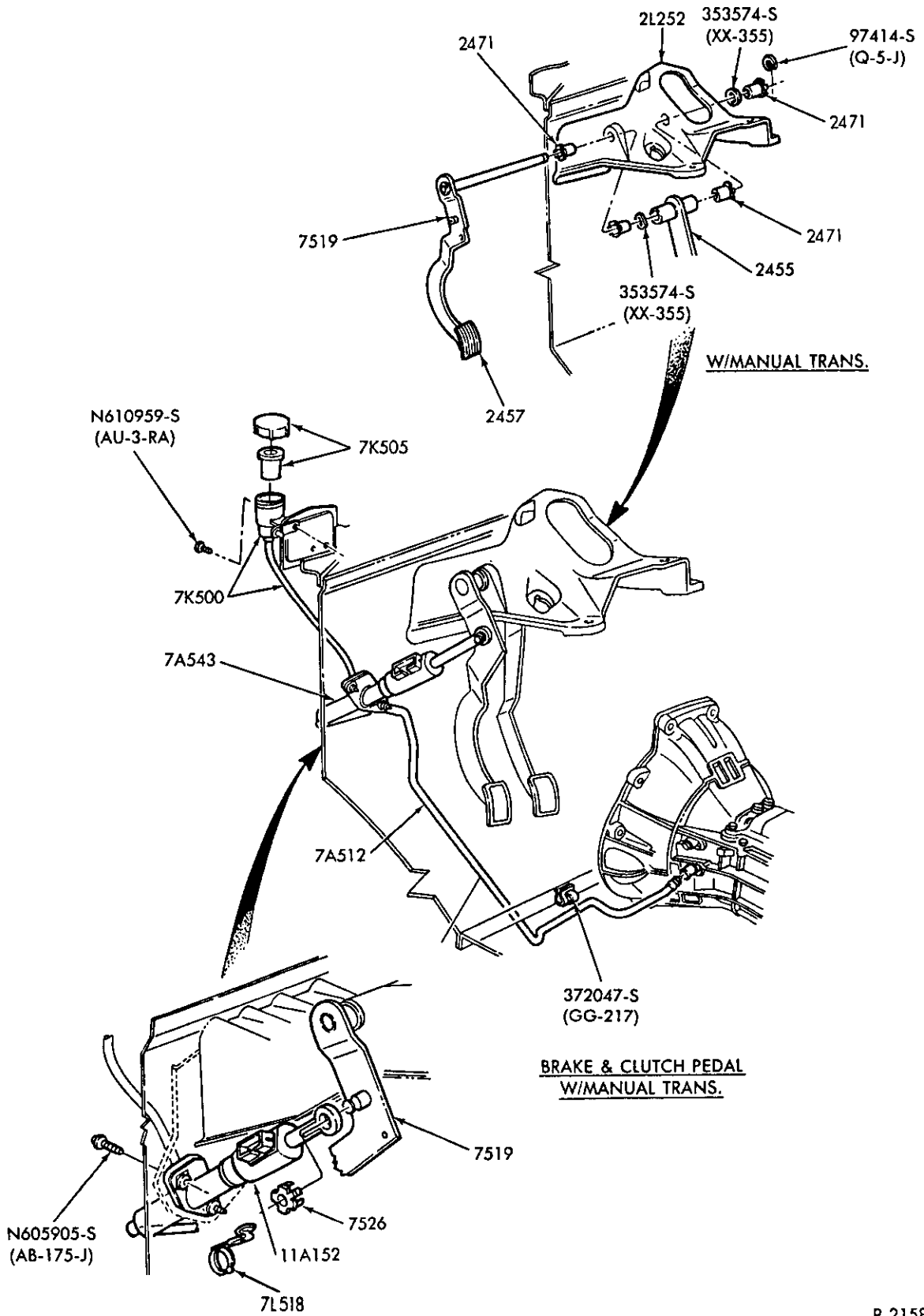

P-21581

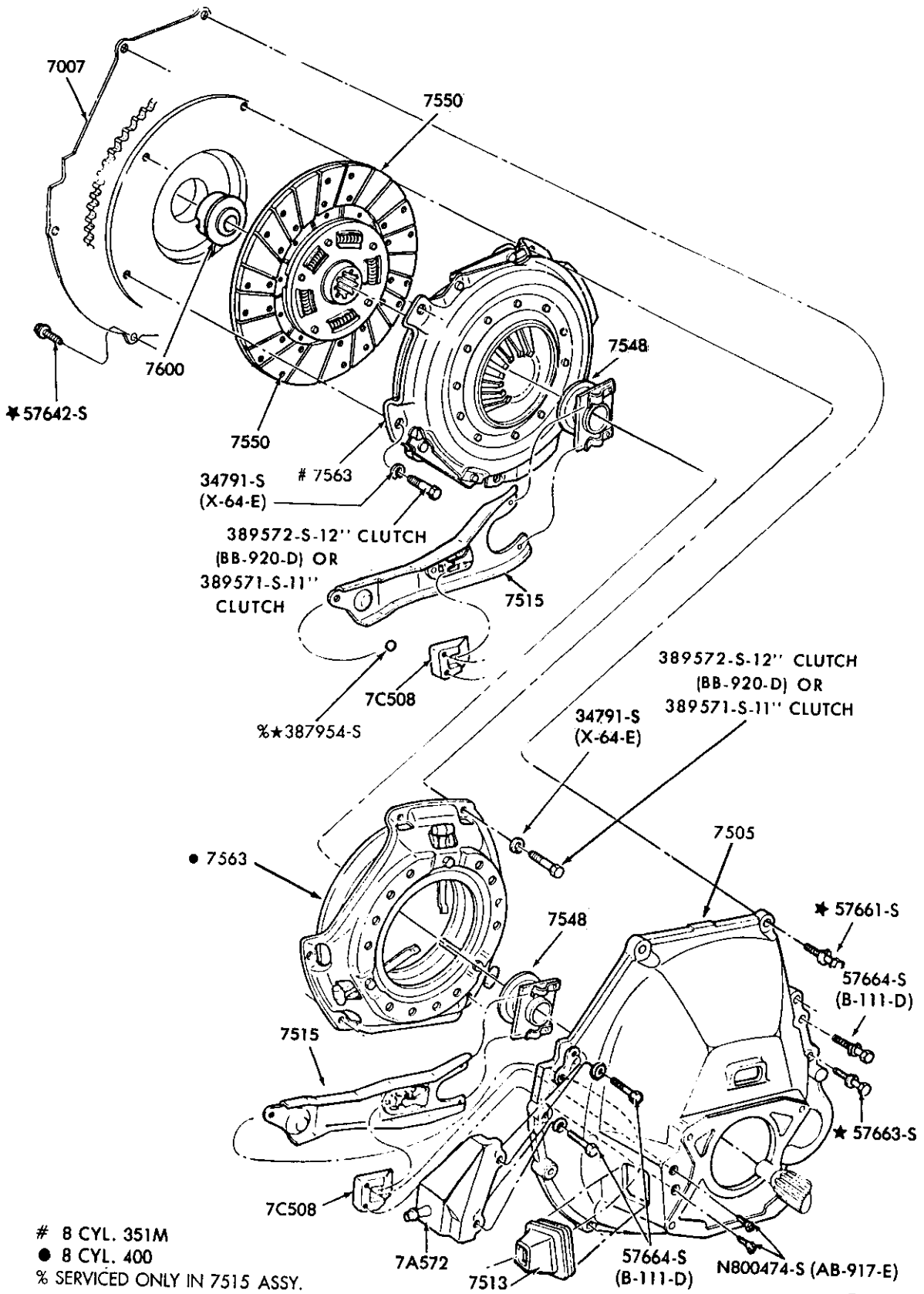

CLUTCH DISC, PRESSURE PLATE and HOUSING  
1980/82 F-U100/350 — 8 CYL. 351M (5.8L) and 400 (6.6L)

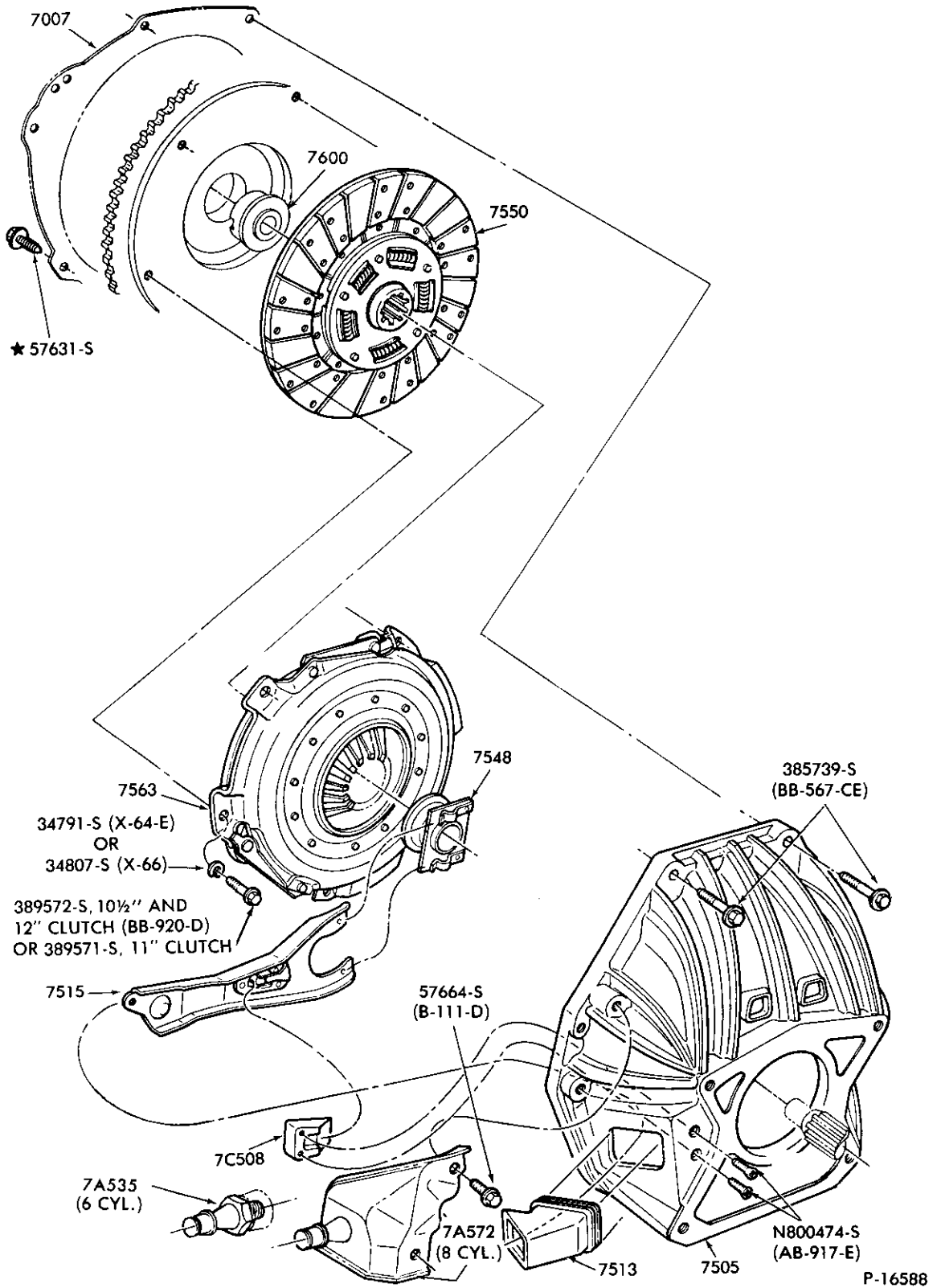

CLUTCH DISC, PRESSURE PLATE and HOUSING  
 1980/87 E-F-U100/350 — 6 CYL. 230 (3.8L), 300 (4.9L)  
 and 8 CYL. 255 (4.2L), 302 (5.0L) and 351W (5.8L)



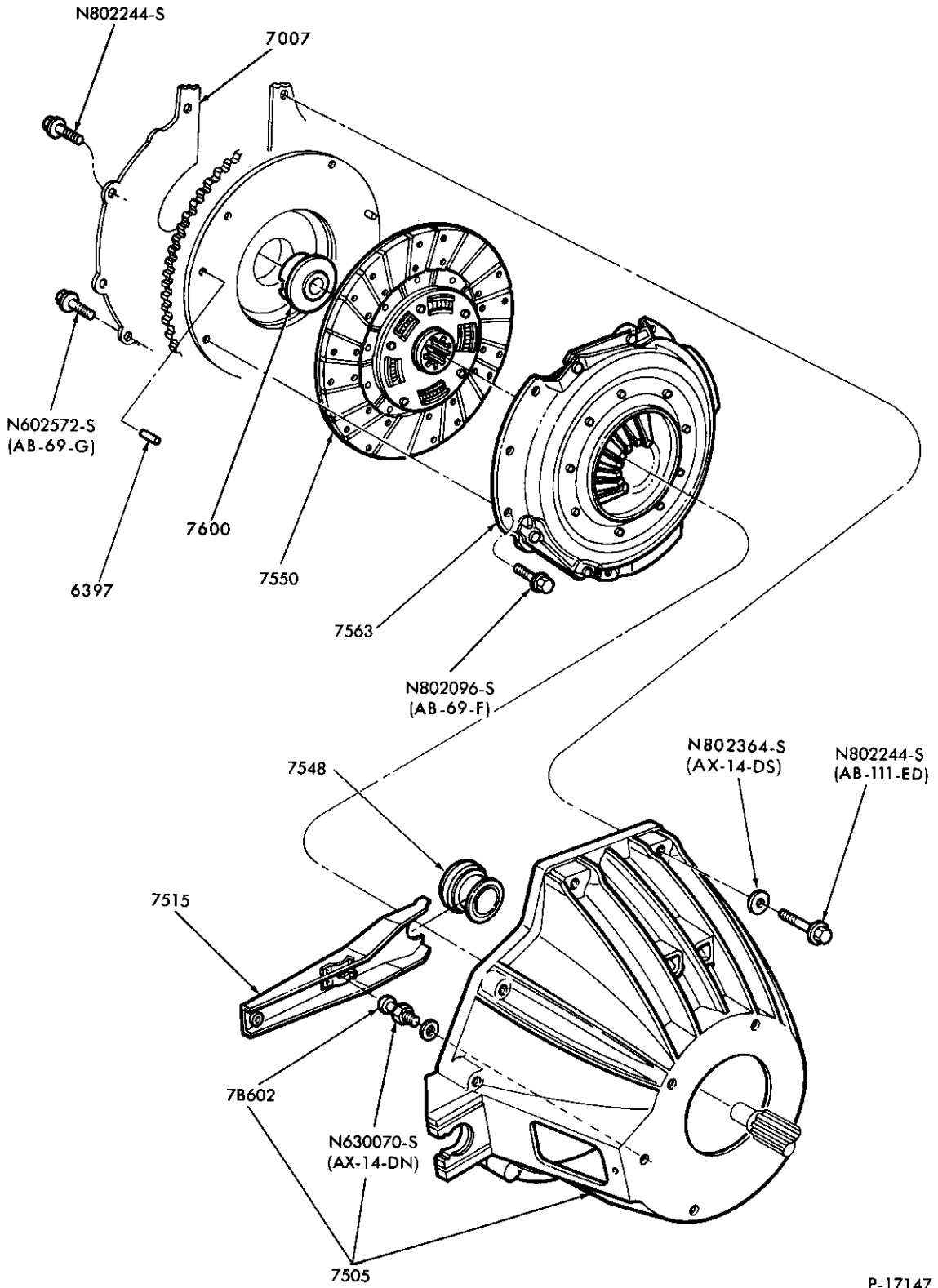

P-17147

CLUTCH DISC, PRESSURE PLATE and HOUSING  
1983/84 R — 4 CYL. 122 (2.0L) and 140 (2.3L)

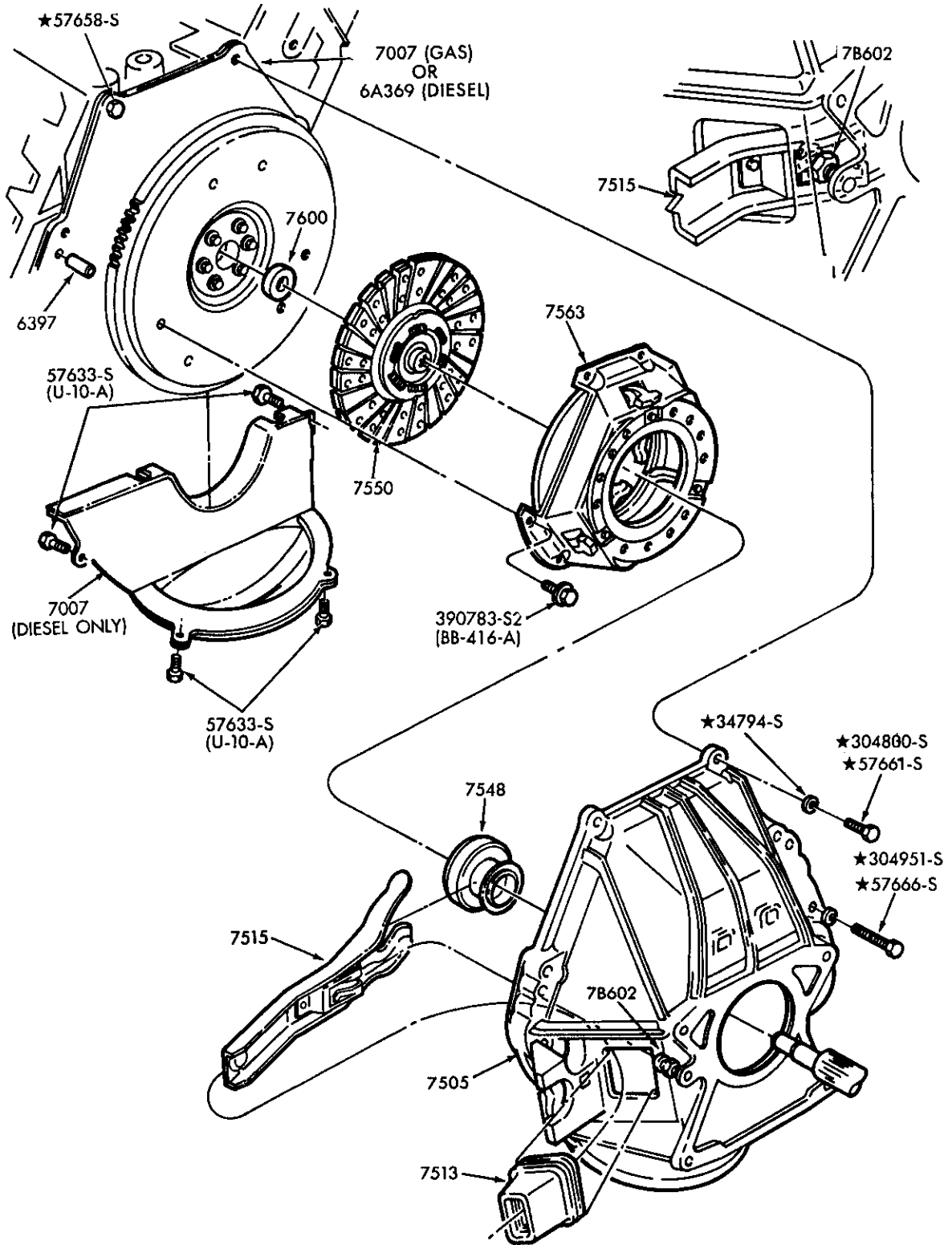

P-17499

CLUTCH DISC, PRESSURE PLATE and HOUSING  
1983/ F250/350 & F(SUPER DUTY) — 8 CYL. 420 (6.9L), 446 (7.3L) DIESEL and 460 (7.5L) GAS

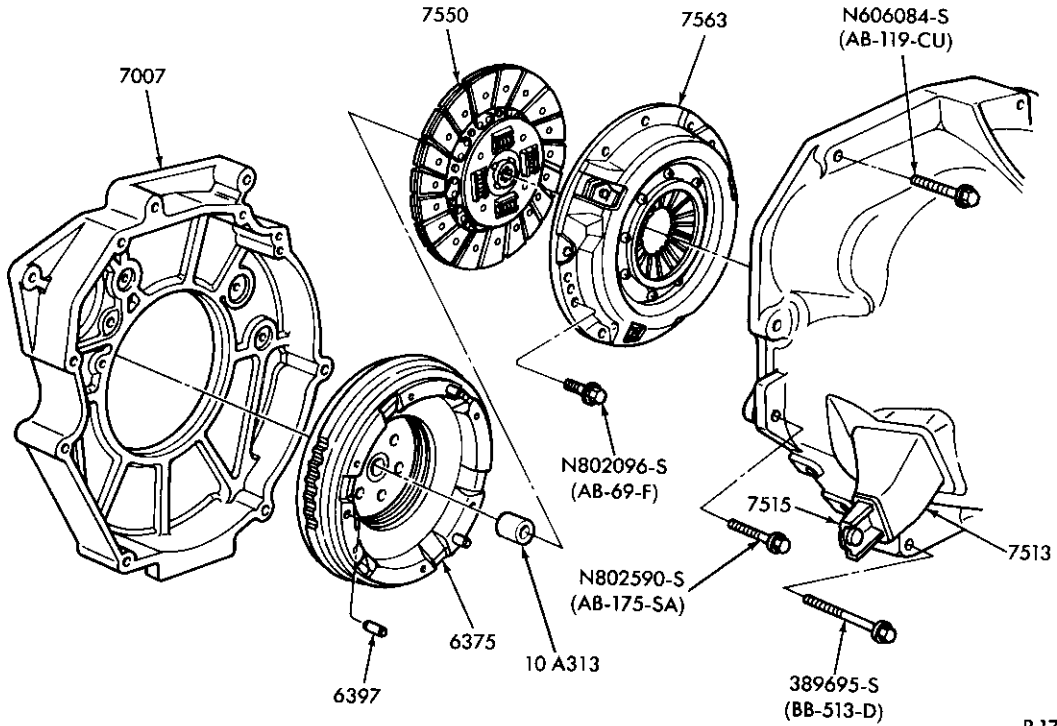

P-17689

CLUTCH DISC, PRESSURE PLATE and HOUSING  
1983/84 R — 4 CYL. 134 (2.2L) DIESEL

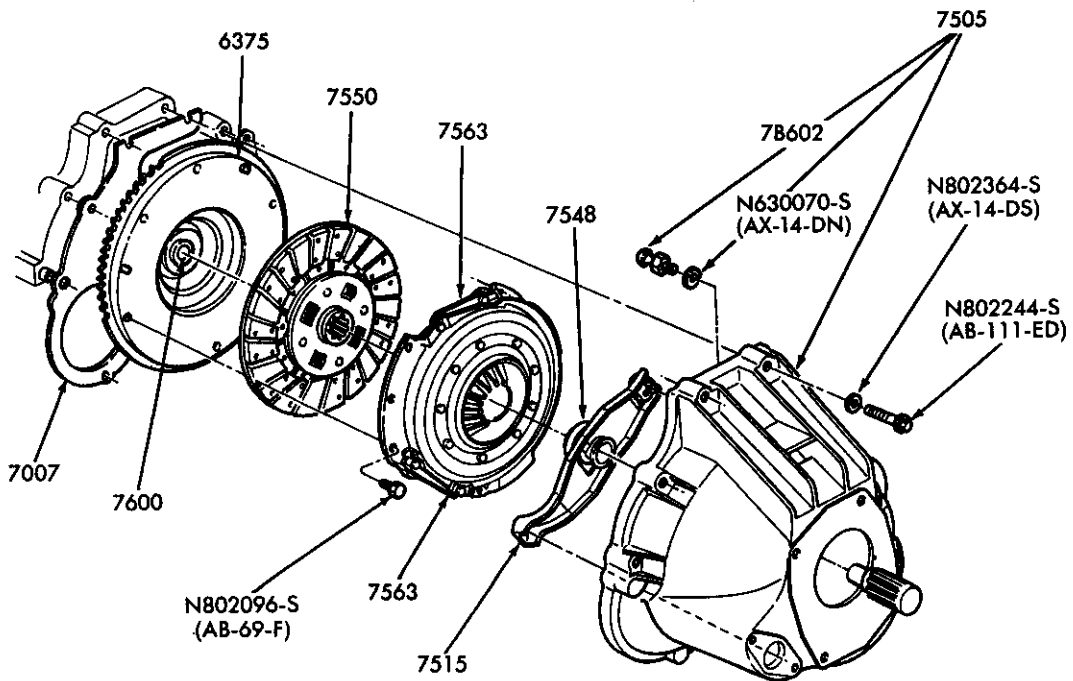

P-18138

CLUTCH DISC, PRESSURE PLATE and HOUSING  
1983/84 R and 1984 B — 6 CYL. 171 (2.8L)

1980/89  
LIGHT TRUCK

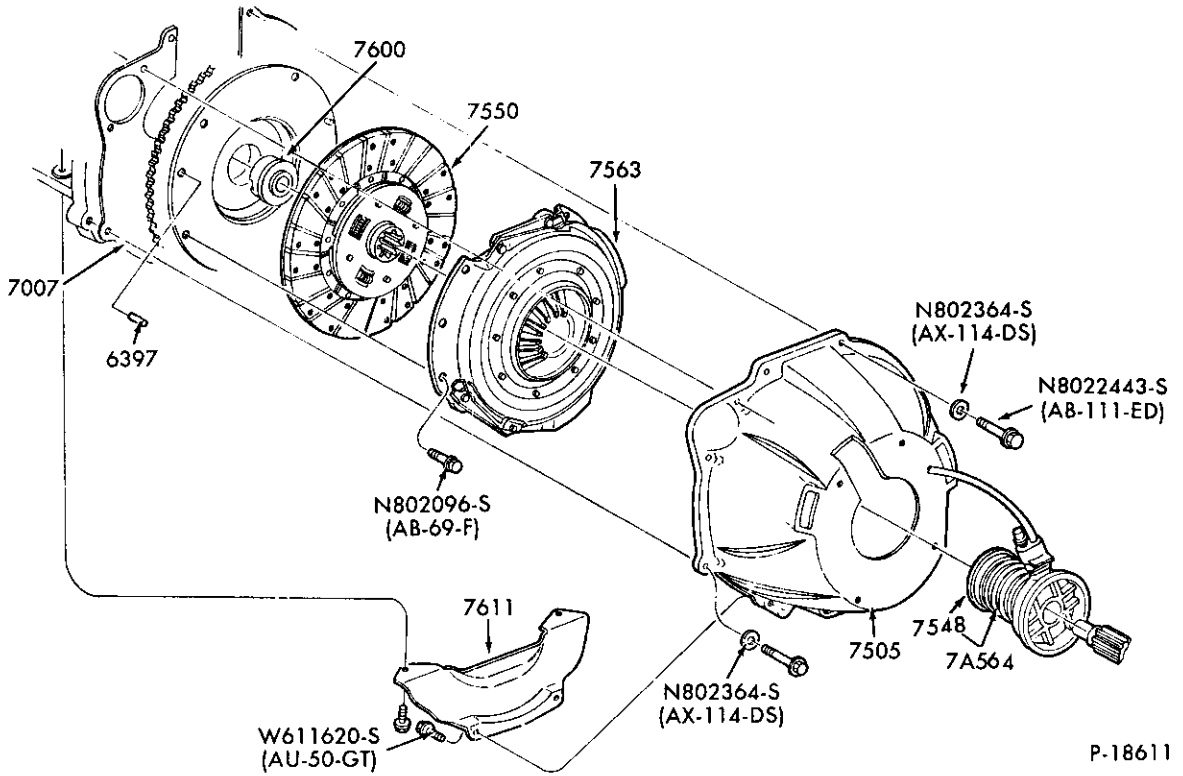

P-18611

CLUTCH DISC, PRESSURE PLATE and HOUSING  
1985 B and 1985/87 R — 4 CYL. 140 (2.3L) DIESEL

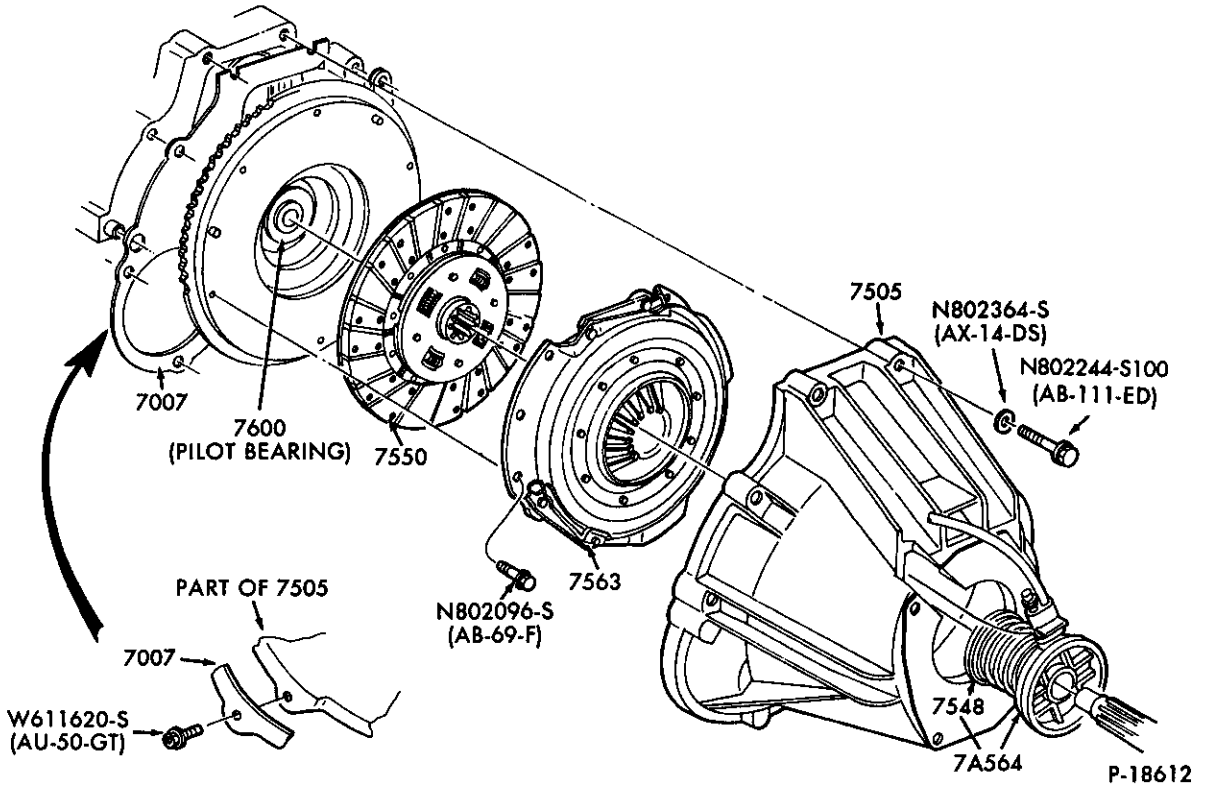

P-18612

CLUTCH DISC, PRESSURE PLATE and HOUSING  
1985/87 B, R and 1986/87 A — 6 CYL. 171 (2.8L), 177 (2.9L) & 183 (3.0L)

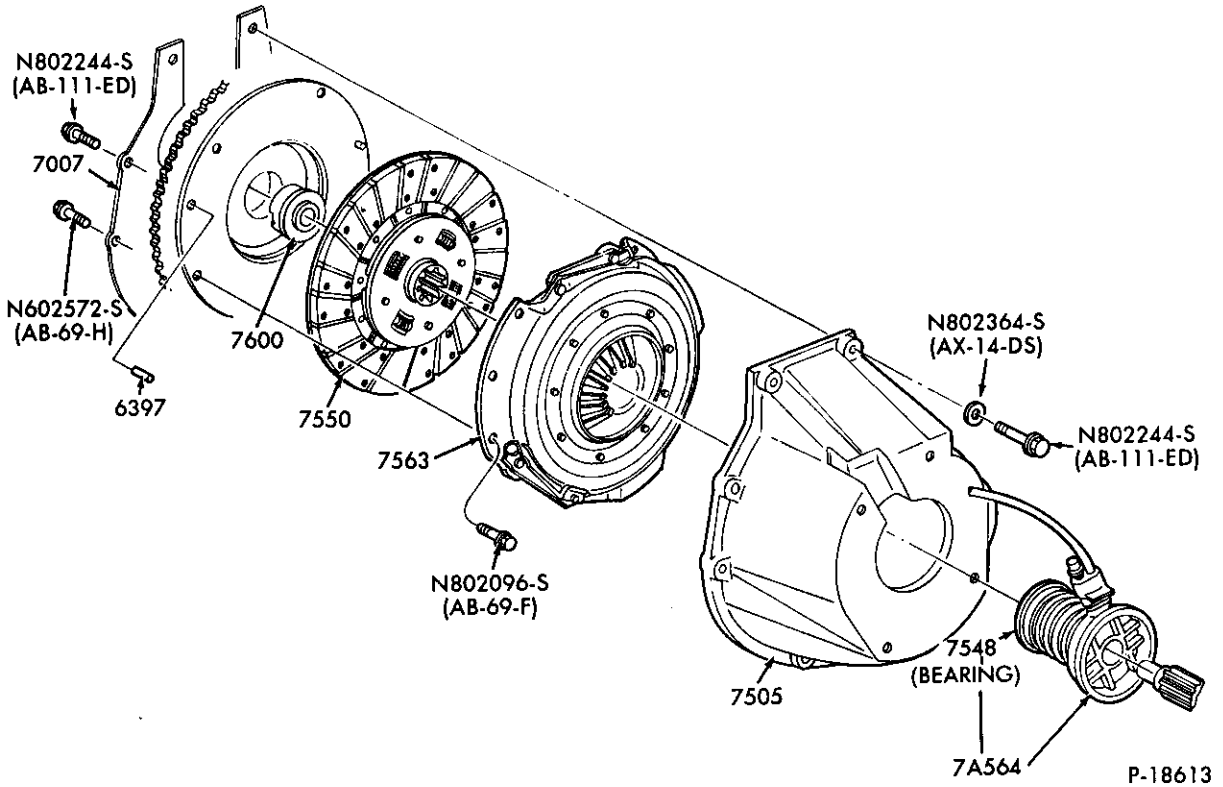

CLUTCH DISC, PRESSURE PLATE and HOUSING  
1985/87 B, R, and 1986/87 A - - 4 CYL. 140 (2.3L) — GAS

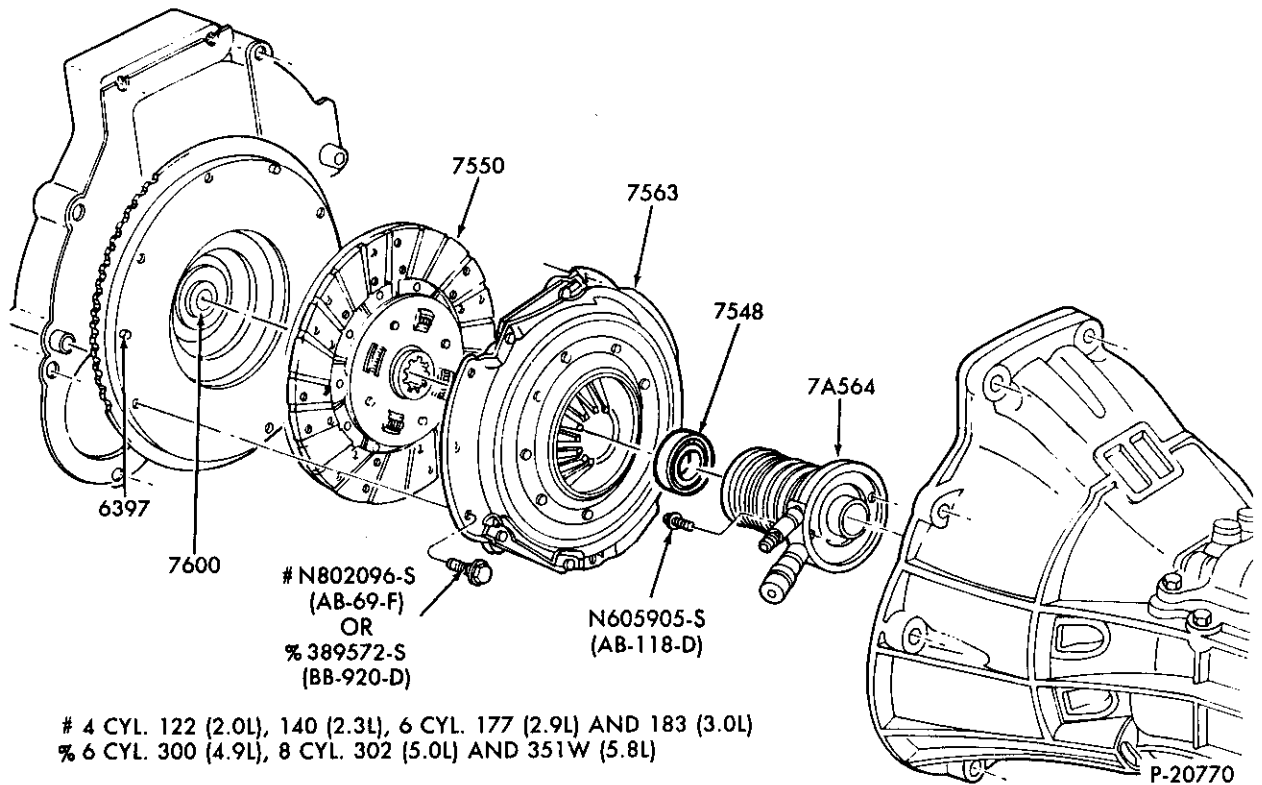

# 4 CYL. 122 (2.0L), 140 (2.3L), 6 CYL. 177 (2.9L) AND 183 (3.0L)  
% 6 CYL. 300 (4.9L), 8 CYL. 302 (5.0L) AND 351W (5.8L)

CLUTCH DISC, PRESSURE PLATE and HOUSING — UNDER 8500# G.V.W.  
1988/ 4 CYL. 122 (2.0L), 140 (2.3L), 6 CYL. 177 (2.9L), 183 (3.0L), 300 (4.9L),  
8 CYL. 302 (5.0L) and 351W (5.8L)

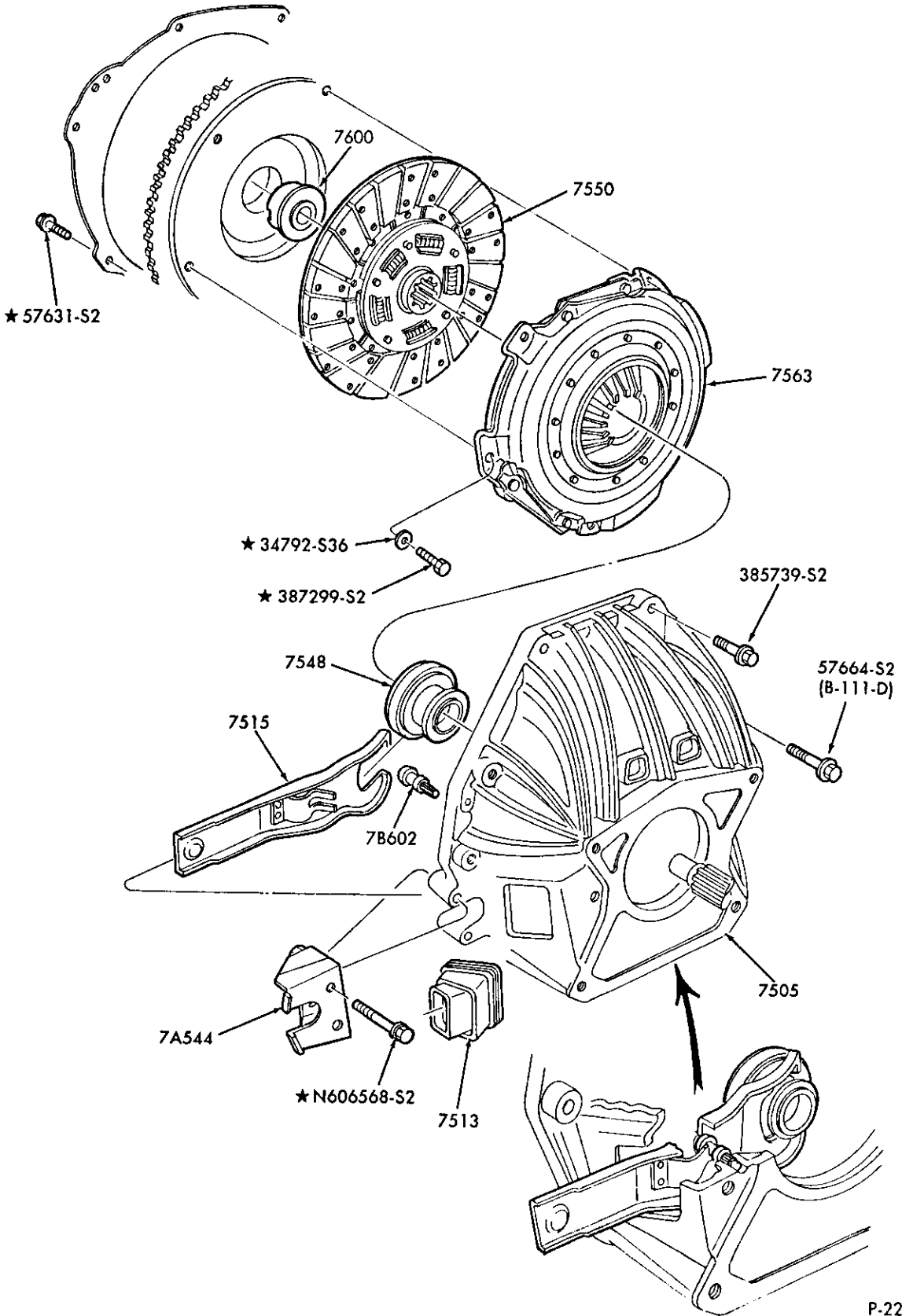

P-22311

CLUTCH DISC, PRESSURE PLATE and HOUSING  
1988/ F150/250 - U150 - - 6 CYL. 300 (4.9L) and 8 CYL. 302 (5.0L)

INDEX

THIS INDEX SECTION INCLUDES THE FOLLOWING MAJOR GROUPS:

	DESCRIPTION	SECTION	DESCRIPTION	SECTION
AOT TYPE		A70.4	GEARS AND SHAFTS	A70
A4LD		A70.11	MAIN CONTROL	A70
C3 TYPE		A70.1	PARKING PAWL LINKAGE	A70
C4 TYPE		A70.2	FRONT SERVO AND BAND	A70
C5 TYPE		A70.8	GEAR SHIFT MECHANISM—COLUMN MTD.	A72
C6 TYPE		A70.3	GEARSHIFT MECHANISM—FLOOR MTD.	A72.1
E40D TYPE		A70.15	OIL PRESSURE REGULATOR	A70
CONVERTERS AND CASE		A70	REAR SERVO AND BAND	A70

NOTE: FOR SERVICE KEY - REFER TO ROTUNDA DEALERSHIP SUPPLIES CATALOG OR CALL 1-800-762-6181 FOR INFORMATION.

YEAR 19__	TITLE	MODEL	SECTION	PAGE	ILLUS. NO.
<b>AOT TYPE TRANSMISSION</b>					
<b>EXTERNAL PARTS</b>					
81/	Gearshaft controls	E100/250	A72	5	P-15949
81/	Oil cooling system	F100/250	A71	4	P-16592
	- w/o oil cooler	E100/250	A71	2	P-6691
	- w/oil cooler	E100/250	A71	3	P-14277
81/	Steering column - fixed wheel	F100/250	A72	2	P-15642
	- fixed wheel	E100/250	A72	8	P-17348
	- tilt wheel	F100/250	A72	4	P-15643
	- tilt wheel	E100/250	A72	7	P-17347
<b>INTERNAL PARTS</b>					
81/	- accumulator, reverse, overdrive band and servo	E,F100/250	A70.4	4	P-15444
81/	- case, converter assy. extension and related parts	E,F100/250	A70.4	1	P-15442
81/	- clutches, gears, shafts, governor and related parts				
	- Page A	E,F100/250	A70.4	2	P-15443
	- Page B	E,F100/250	A70.4	3	P-15620
81/	- main control valve body (7A100)	E,F100/250	A70.4	5	P-15445
81/	- manual control linkage and parking brake	E,F100/250	A70.4	6	P-15446
<b>A4LD TYPE TRANSMISSION</b>					
<b>EXTERNAL PARTS</b>					
89	Gearshift controls-4 cyl. 140 (2.3L) & 6 cyl. 177 (2.9L)	B,R	A72	13	P-22313
85/	Oil cooling system - 4 cyl. 140(2.3L) Diesel	B,R	A71	8	P-18622
	- 4 cyl. 140(2.3L) Gas & 6 cyl. 171(2.8L), 177 (2.9L)	A,B,R	A71	5	P-17122
85/	Shift mechanism - floor or console mounted	B,R	A72.1	2	P-18866
	- floor mounted	A	A72.1	3	P-18932
85/88	Steering column - floor shift - fixed wheel	B,R	35	5	P-17170
	- tilt wheel	B,R	35	6	P-17171
	(1986/)- fixed wheel	A	35	10	P-18937
	(1986/)- tilt wheel	A	35	9	P-18936
89	- column shift - tilt wheel	B,R	A72	10	P-21584
	- fixed wheel	B,R	A72	11	P-21585
85/	Transmission installation	A,B,R	A70.11	7	P-21373
<b>INTERNAL PARTS</b>					
85/	- case, converter assy., extension housing	A,B,R	A70.11	1	P-18732
85/	- clutches, gears, shafts, governor				
	- Page A	A,B,R	A70.11	2	P-18733
	- Page B	A,B,R	A70.11	3	P-18734
85/	- intermediate, overdrive & reverse piston, rod & servo	A,B,R	A70.11	4	P-18735
85/	- main control valve body assy. (Basic 7A100)	A,B,R	A70.11	5	P-18736
85/	- manual control linkage & parking pawl	A,B,R	A70.11	6	P-18737
<b>C3 TYPE TRANSMISSION</b>					
<b>EXTERNAL PARTS</b>					
83/84	Oil cooling system	R	A71	5	P-17122
83/84	Shift mechanism - floor or console mounted	R	A72.1	1	P-17146

## INDEX

YEAR 19__	TITLE	MODEL	SECTION	PAGE	ILLUS. NO.
	<b>C3 TYPE TRANSMISSION - Cont'd</b>				
	<b>EXTERNAL PARTS - Cont'd</b>				
83/84	Steering column - floor shift - fixed wheel	R	35	5	P-17170
	- tilt wheel	R	35	6	P-17171
83/86	Transmission installation	R	A71	6	P-18142
	<b>INTERNAL PARTS</b>				
83/84	Case, converter assy., extension	R	A70.1	1	P-11149
83/84	Main control valve body (7A100)	R	A70.1	1	P-11149
83/84	Parking pawl, throttle and manual control linkage	R	A70.1	1	P-11149
83/84	Servo band	R	A70.1	1	P-11149
83/84	Clutches, gear, shaft, rear support and related parts	R	A70.1	2	P-11309
	<b>C4 TYPE TRANSMISSION</b>				
	<b>EXTERNAL PARTS</b>				
80/81	Gearshift controls - steering column mounted	F100	A72	5	P-15950
80/81	Oil cooling system - 6 cyl. 300 (4.9L)	F100	A71	4	P-16596
80/81	Steering column - fixed wheel	F100	A72	2	P-15642
	- tilt wheel	F100	A72	4	P-15643
	- fixed wheel - floor shift	F100	35	2	P-15641
	- tilt wheel - floor shift	F100	35	4	P-15644
	<b>INTERNAL PARTS</b>				
80/81	Case and extension housing	F100	A70.2	1	P-4326
80/81	Clutches, gears and shafts	F100	A70.2	2	P-4327
80/81	Main control valve body (7A100)	F100	A70.2	3	P-4507
80/81	Parking pawl, linkage and manual control	F100	A70.2	3	P-4330
80/81	Servo and band - front	F100	A70.2	4	P-16227
	- rear	F100	A70.2	4	P-4329
	<b>C5 TYPE TRANSMISSION</b>				
	<b>EXTERNAL PARTS</b>				
82/	Gearshift controls - steering column mounted	F100	A72	5	P-15950
	(1982/84) - floor mounted	B,R	A72.1	1	P-17146
82/	Oil cooling system	F100	A71	4	P-16596
		B,R	A71	5	P-17122
82/	Steering column - fixed wheel	F100	A72	2	P-15642
	- tilt wheel	F100	A72	4	P-15643
	- fixed wheel - floor shift	F100	35	2	P-15641
		B,R	35	5	P-17170
	- tilt wheel - floor shift	F100	35	4	P-15644
		B,R	35	6	P-17171
83/	Transmission installation	B,R-4/W/D	A71	7	P-18143
	<b>INTERNAL PARTS</b>				
82/	Case and extension housing	B,F100,R	A70.8	1	P-17035
82/	Clutches, gears and shafts	B,F100,R	A70.8	2	P-17036
82/	Main control valve body (7A100)	B,F100,R	A70.8	4	P-17038
82/	Parking pawl, linkage and manual control	B,F100,R	A70.8	4	P-17039
82/	Servo and band - front	B,F100,R	A70.8	3	P-17037
	- rear	B,F100,R	A70.8	3	P-17037
	<b>C6 TYPE TRANSMISSION</b>				
	<b>EXTERNAL PARTS</b>				
80/	Gearshift controls - steering column mounted	E100/350	A72	5	P-15949
		F-U100/350	A72	5	P-15950
80/	Oil cooling system - w/o oil cooler	E100/350	A71	2	P-6691
	- w/oil cooler	E100/350	A71	3	P-14277
	- 6 cyl. 300 (4.9L)	F-U100/350	A71	4	P-16596
	- 8 cyl. 255 (4.2L), 302 (5.0L) and 351W (5.8L)	F-U100/350	A71	4	P-15692
	(1980/82) - 8 cyl. 351M (5.8L) and 400 (6.6L)	F-U100/350	A71	1	P-16591



**INDEX**

INCLUDED IN THIS INDEX ARE THE FOLLOWING MAJOR GROUPS IN THE ORDER SHOWN BELOW

DESCRIPTION	SECTION
COOLANT RECOVERY SYSTEM	80
COOLING SYSTEMS	80
RADIATOR GRILLE	82
WATER PUMPS	80

YEAR 19__	TITLE	MODEL	SECTION	PAGE	ILLUS. NO.
--------------	-------	-------	---------	------	------------

**A SERIES**

COOLING FAN, CLUTCH AND RELATED PARTS					
86/	- 4 cyl. 140 (2.3L) - E.F.I.	A	80.1	2	P-17123
86/	- 6 cyl. 171 (2.8L) and 183 (3.0L)	A	80.1	3	P-17695
COOLING SYSTEMS					
86/	- 4 cyl. 140 (2.3L) - E.F.I.	A	80	14	P-18913
86/	- 6 cyl. 171 (2.8L) and 183 (3.0L)	A	80	15	P-18914
RADIATOR GRILLE AND RELATED PARTS					
86/	Grille	A	82	4	P-18916
WATER PUMP					
86/	- 4 cyl. 140 (2.3L) - E.F.I.	A	80	4	P-11532
86/	- 6 cyl. 171 (2.8L)	A	80	10	P-9080
86/	- 6 cyl. 183 (3.0L)	A	80	15	P-19141
WATER CONNECTIONS AND HOSES					
86/	- 6 cyl. 171 (2.8L)	A	80	11	P-20534

**B SERIES**

COOLING FAN, CLUTCH AND RELATED PARTS					
85/	- 4 cyl. 140 (2.3L) - diesel	B	80.1	3	P-17695
84/	- 6 cyl. 171 (2.8L) and 177 (2.9L)	B	80.1	3	P-17695
COOLING SYSTEMS					
84/	- 6 cyl. 171 (2.8L)	B	80	7	P-17675
85/	- 6 cyl. 171 (2.8L) and 177 (2.9L)	B	80	13	P-18795
RADIATOR GRILLE AND RELATED PARTS					
84/	Grille - (1984/88)	B	82	3	P-17252
	- (1989)	B	82	7	P-22857
WATER PUMP					
85/	- 4 cyl. 140 (2.3L) - E.F.I. - gas	B	80	4	P-11532
85/	- 4 cyl. 140 (2.3L) - diesel	B	80	9	P-18635
84/	- 6 cyl. 171 (2.8L) and 177 (2.9L)	B	80	10	P-9080
WATER CONNECTIONS AND HOSES					
84/	- 6 cyl. 171 (2.8L) and 177 (2.9L)	B	80	11	P-20534

**E SERIES**

COOLING FAN, CLUTCH AND RELATED PARTS					
80/87/	- 6 cyl. 300 (4.9L) and 8 cyl. 302 (5.0L), 351M (5.8L), 351W (5.8L), 400 (6.6L) and 460 (7.5L)	E100/350	80.1	1	P-15590
88/	- 6 cyl. 300 (4.9L), 8 cyl. 302 (5.0L), 351W (5.8L) & 460 (7.5L)	E150/350	80.1	4	P-20785
83/	- 8 cyl. 420 (6.9L) & 446 (7.3L) diesel	E100/350	80.1	3	P-17503
COOLING SYSTEMS					
80/86/	- 6 cyl. 300 (4.9L) and 8 cyl. 302 (5.0L), 351M (5.8L), 351W (5.8L), 400 (6.6L) and 460 (7.5L)	E100/350	80	1	P-15594
83/86/	- 8 cyl. 420 (6.9L) diesel	E250/350	80	1	P-15594
87/	- 6 cyl. 300 (4.9L)	E150/350	80	16	P-19804
87/	- 8 cyl. 302 (5.0L), 351 (5.8L) & 460 (7.5L)-gas	E150/350	80	19	P-22246
83/	- 8 cyl. 446 (7.3L)-diesel	E250/350	80	19	P-22247
RADIATOR GRILLE AND RELATED PARTS					
80/	Grille	E100/350	82	1	P-14827
WATER PUMP					
80/	- 6 cyl. 300 (4.9L)	E100/350	80	3	P-4731
80/	- 8 cyl. 302 (5.0L) and 351W (5.8L)	E100/350	80	3	P-5143

## INDEX

YEAR 19__	TITLE	MODEL	SECTION	PAGE	ILLUS. NO.
--------------	-------	-------	---------	------	------------

## E SERIES - Cont'd

WATER PUMP - Cont'd					
80/	- 8 cyl. 351M (5.8L), 400 (6.6L) and 460 (7.5L)	E100/350	80	2	P-6492
83/	- 8 cyl. 420 (6.9L) and 446 (7.3L) diesel	E250/350	80	6	P-17462

## F SERIES

COOLING FAN, CLUTCH AND RELATED PARTS					
80/87	- 6 cyl. 230 (3.8L), 300 (4.9L), 8 cyl. 255 (4.2L), 302 (5.0L), 351M (5.8L), 351W (5.8L) and 400 (6.6L)	F100/350	80.1	1	P-15591
88/	- 6 cyl. 300 (4.9L), 8 cyl. 302 (5.0L), 351W (5.8L) & 460 (7.5L)	F150/350,F(Super Duty)	80.1	4	P-20785
83/	- 8 cyl. 420 (6.9L) and 446 (7.3L) diesel	F250/350,F(Super Duty)	80.1	2	P-17502
83/87	- 8 cyl. 460 (7.5L)	F250/350	80.1	3	P-17503

COOLING SYSTEMS					
80/84	- 6 cyl. 230 (3.8L) and 300 (4.9L)	F100/350	80	1	P-15593
85/	- 6 cyl. 300 (4.9L)	F150/350	80	12	P-18793
85/	- 8 cyl. 302 (5.0L) and 351 (5.8L)	F150/350	80	20	P-22248
80/84	- 8 cyl. 255 (4.2L), 302 (5.0L) and 351W (5.8L)	F100/250	80	2	P-15592
80/82	- 8 cyl. 351M (5.8L) and 400 (6.6L)	F150/350	80	2	P-15592
83/	- 8 cyl. 420 (6.9L) and 446 (7.3L) diesel	F250/350,F(Super Duty)	80	6	P-22245
89	- 8 cyl. 446 (7.3L) diesel	F59-Stripped Chassis	80	16	P-21296
83/84	- 8 cyl. 460 (7.5L)	F250/350	80	7	P-17501
85/	- 8 cyl. 460 (7.5L)	F250/350,F(Super Duty)	80	12	P-18794
89	- 8 cyl. 460 (7.5L) E.F.I.	F53-Stripped Chassis	80	18	P-21295
85/	Radiator repair kit details	F150/350,F(Super Duty)	80	14	P-18797
89	Radiator reservoir and hoses - 8 cyl. 446 (7.3L) diesel	F59-Stripped Chassis	80	17	P-21297

RADIATOR GRILLE AND RELATED PARTS					
80/86	Grille	F100/350	82	2	P-15631
87/		F150/350,F(Super Duty)	82	4	P-19835
89	Radiator support and front end structure	F53-Stripped Chassis	82	5	P-21285
		F59-Stripped Chassis	82	6	P-21284

WATER PUMPS					
82/83	- 6 cyl. 230 (3.8L)	F100	80	4	P-17029
80/	- 6 cyl. 300 (4.9L)	F100/350	80	3	P-4731
80/	- 8 cyl. 255 (4.2L), 302 (5.0L) and 351W (5.8L)	F100/250	80	3	P-5143
80/82	- 8 cyl. 351M (5.8L) and 400 (6.6L)	F150/350	80	2	P-6492
83/	- 8 cyl. 420 (6.9L) and 446 (7.3L) diesel	F250/350,F(Super Duty)	80	6	P-17462
83/	- 8 cyl. 460 (7.5L)	F250/350,F(Super Duty)	80	2	P-6492

## R SERIES

COOLING FAN, CLUTCH AND RELATED PARTS					
83/	- 4 cyl. 122 (2.0L) and 140 (2.3L) - gas	R	80.1	2	P-17123
83/84	- 4 cyl. 134 (2.2L) - diesel	R	80.1	4	P-17724
85/87	- 4 cyl. 140 (2.3L) - diesel	R	80.1	3	P-17695
83/	- 6 cyl. 171 (2.8L) and 177 (2.9L)	R	80.1	3	P-17695

COOLING SYSTEMS					
83/84	- 4 cyl. 122 (2.0L) and 140 (2.3L) - gas	R	80	5	P-17125
85/	- 4 cyl. 140 (2.3L) - gas	R	80	13	P-18796
83/84	- 4 cyl. 134 (2.2L)	R	80	8	P-17676
83/84	- 6 cyl. 171 (2.8L) and 177 (2.9L)	R	80	7	P-17675
85/	- 6 cyl. 171 (2.8L) and 177 (2.9L)	R	80	13	P-18795

RADIATOR GRILLE AND RELATED PARTS					
83/	Grille - (1983/88)	R	82	3	P-17252
	- (1989)	R	82	7	P-22857

WATER PUMPS					
83/	- 4 cyl. 122 (2.0L) and 140 (2.3L) - gas	R	80	4	P-11532
83/84	- 4 cyl. 134 (2.2L)	R	80	9	P-17723
85/87	- 4 cyl. 140 (2.3L) - diesel	R	80	9	P-18635

**INDEX**

YEAR 19__	TITLE	MODEL	SECTION	PAGE	ILLUS. NO.
--------------	-------	-------	---------	------	------------

**R SERIES – Cont'd**

<b>WATER PUMPS – Cont'd</b>					
83/85	- 6 cyl. 171 (2.8L)	R	80	10	P-9080
86/	- 6 cyl. 177 (2.9L)	R	80	10	P-9080
<b>WATER CONNECTIONS AND HOSES</b>					
83/85	- 6 cyl. 171 (2.8L)	R	80	11	P-9081
86/	- 6 cyl. 177 (2.9L)	R	80	11	P-20534

**U SERIES**

<b>COOLING FAN, CLUTCH AND RELATED PARTS</b>					
80/87	- 6 cyl. 300 (4.9L), 8 cyl. 302 (5.0L) & 351W (5.8L)	U150	80.1	1	P-15591
88/	- 6 cyl. 300 (4.9L), 8 cyl. 302 (5.0L) & 351W (5.8L)	U150	80.1	4	P-20785
<b>COOLING SYSTEMS</b>					
80/84	- 6 cyl. 300 (4.9L)	U150	80	1	P-15593
85/	- 6 cyl. 300 (4.9L)	U150	80	12	P-18793
85/	- 8 cyl. 302 (5.0L) and 351 (5.8L)	U150	80	20	P-22248
80/84	- 8 cyl. 302 (5.0L), 351M (5.8L), 351W (5.8L) and 400 (6.6L)	U150	80	2	P-15592
85/	Radiator repair kit details	U150	80	14	P-18797
<b>RADIATOR GRILLE</b>					
80/86	Grille	U150	82	2	P-15631
87/		U150	82	4	P-19835
<b>WATER PUMPS</b>					
80/	- 6 cyl. 300 (4.9L)	U150	80	3	P-4731
80/	- 8 cyl. 302 (5.0L)	U150	80	3	P-5143
80/	- 8 cyl. 351M (5.8L), 351W (5.8L) and 400 (6.6L)	U150	80	2	P-6492





**1980/89  
LIGHT TRUCK**

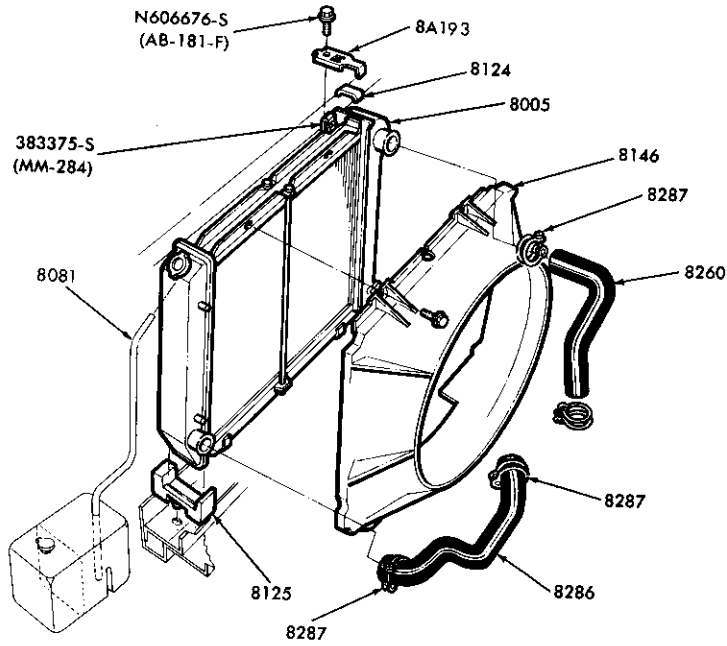

P-15592

**COOLING SYSTEM and RELATED PARTS**

1980/84 F-U100/350 — 8 CYL. 255 (4.2L), 302 (5.0L), 351M (5.8L), 351W (5.8L) and 400 (6.6L)  
1982/83 F100 — 6 CYL. 230 (3.8L)

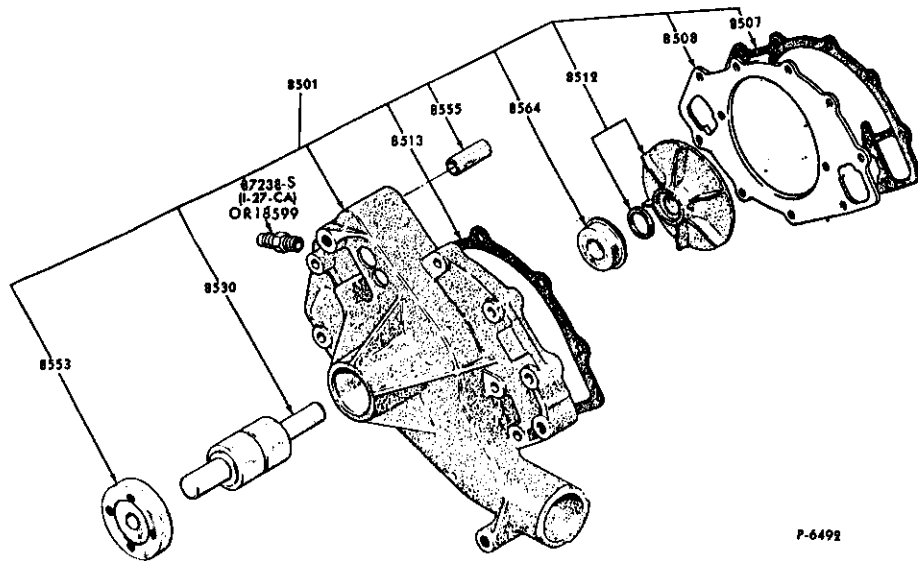

P-6492

**WATER PUMP**

1980/ 8 CYL. 351M (5.8L), 400 (6.6L) and 460 (7.5L)

**1980/89  
LIGHT TRUCK**

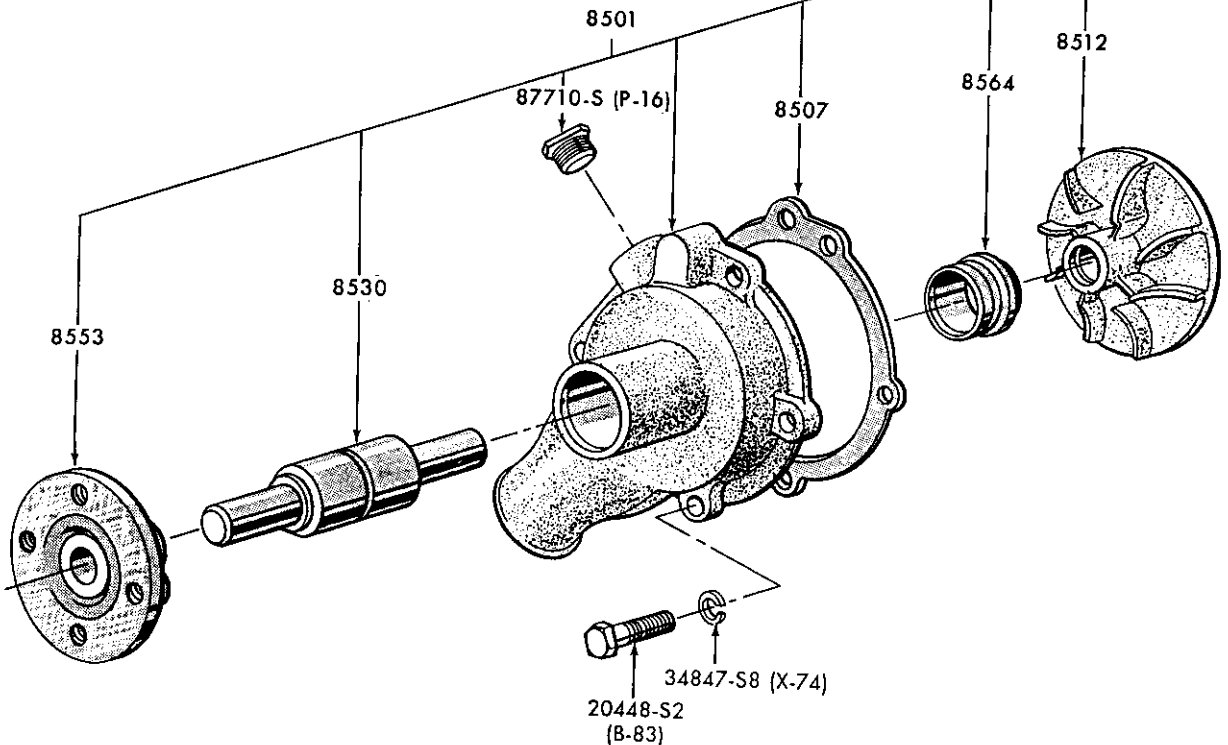

**WATER PUMP**

**1980/ 6 CYL. 300 (4.9L)**

P-4731

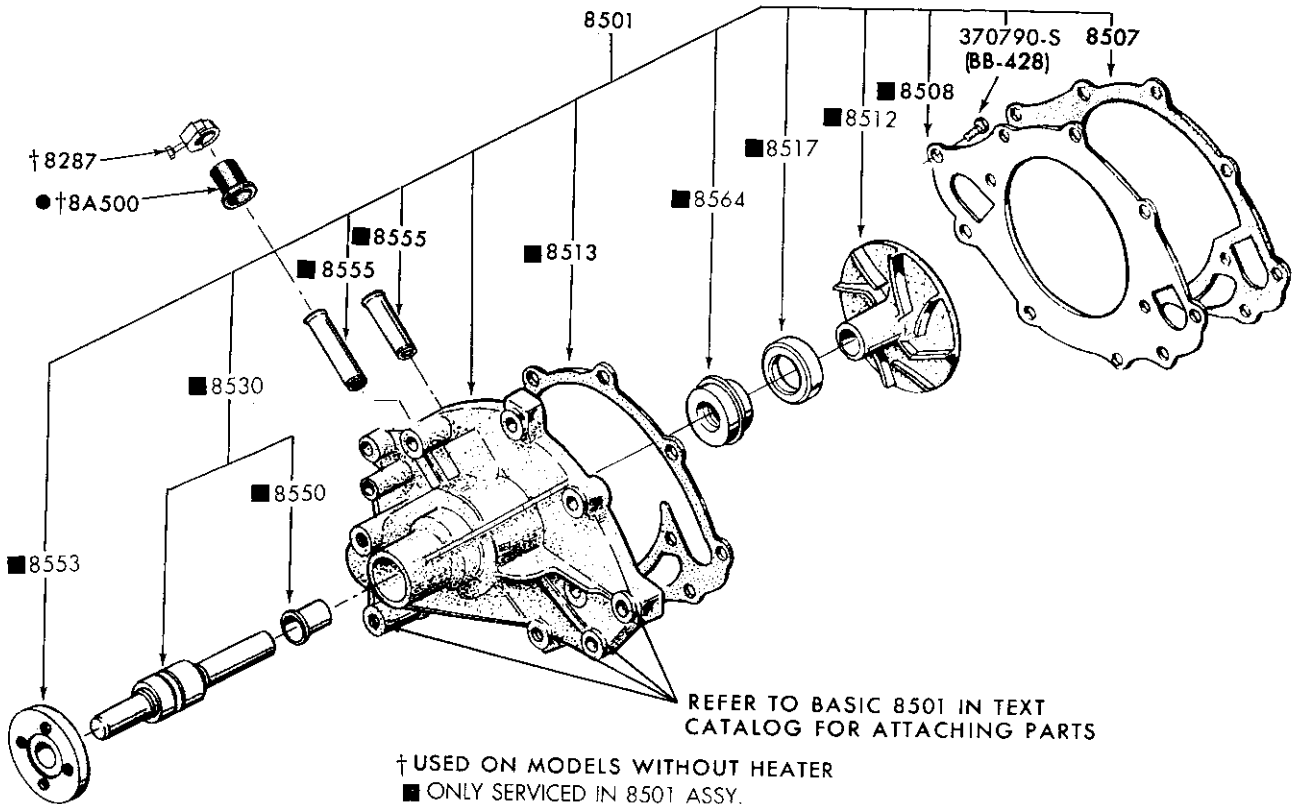

REFER TO BASIC 8501 IN TEXT  
CATALOG FOR ATTACHING PARTS

† USED ON MODELS WITHOUT HEATER

■ ONLY SERVICED IN 8501 ASSY.

**WATER PUMP**

**1980/ 8 CYL. 255 (4.2L), 302 (5.0L) and 351W (5.8L)**

P-5143

1980/89  
LIGHT TRUCK

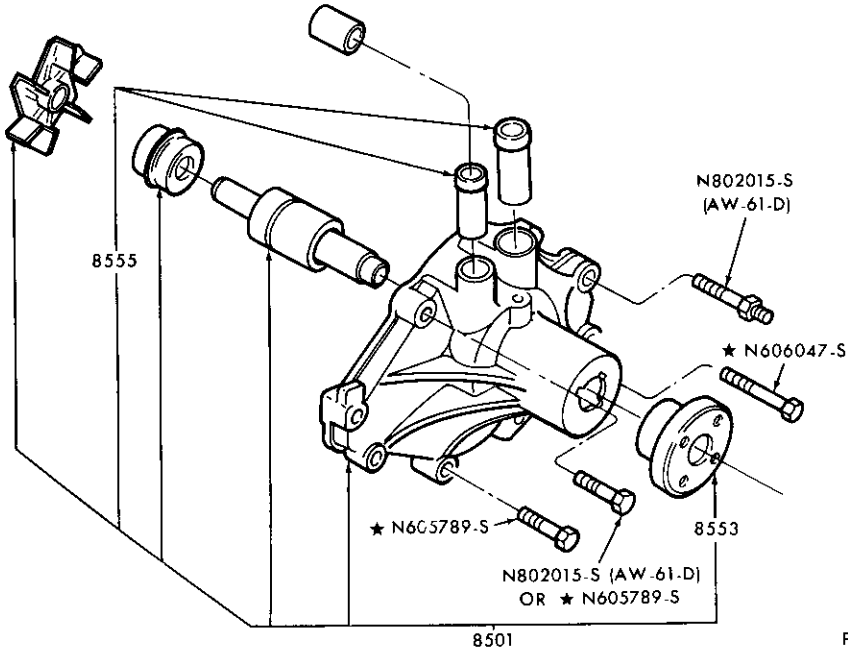

WATER PUMP  
1982/83 6 CYL. 230 (3.8L)

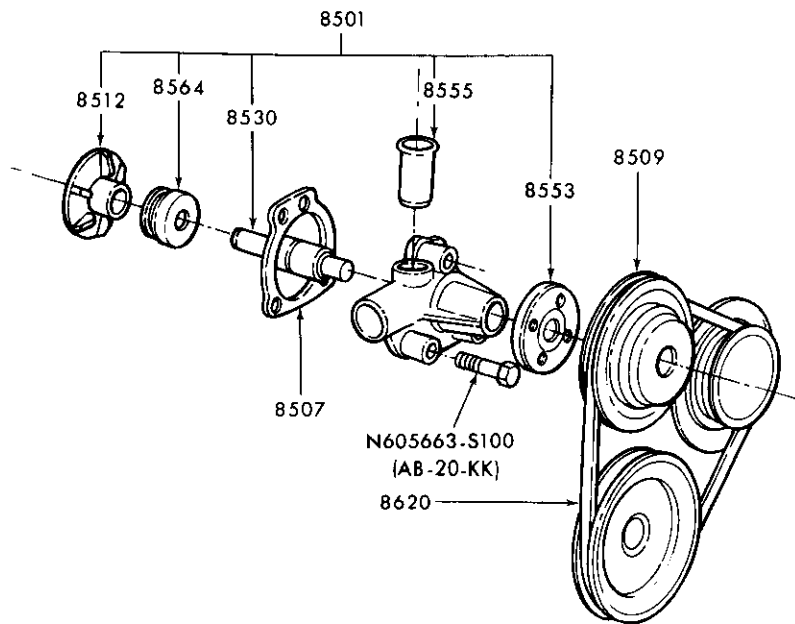

WATER PUMP  
1983/ 4 CYL. 122 (2.0L) and 140 (2.3L)



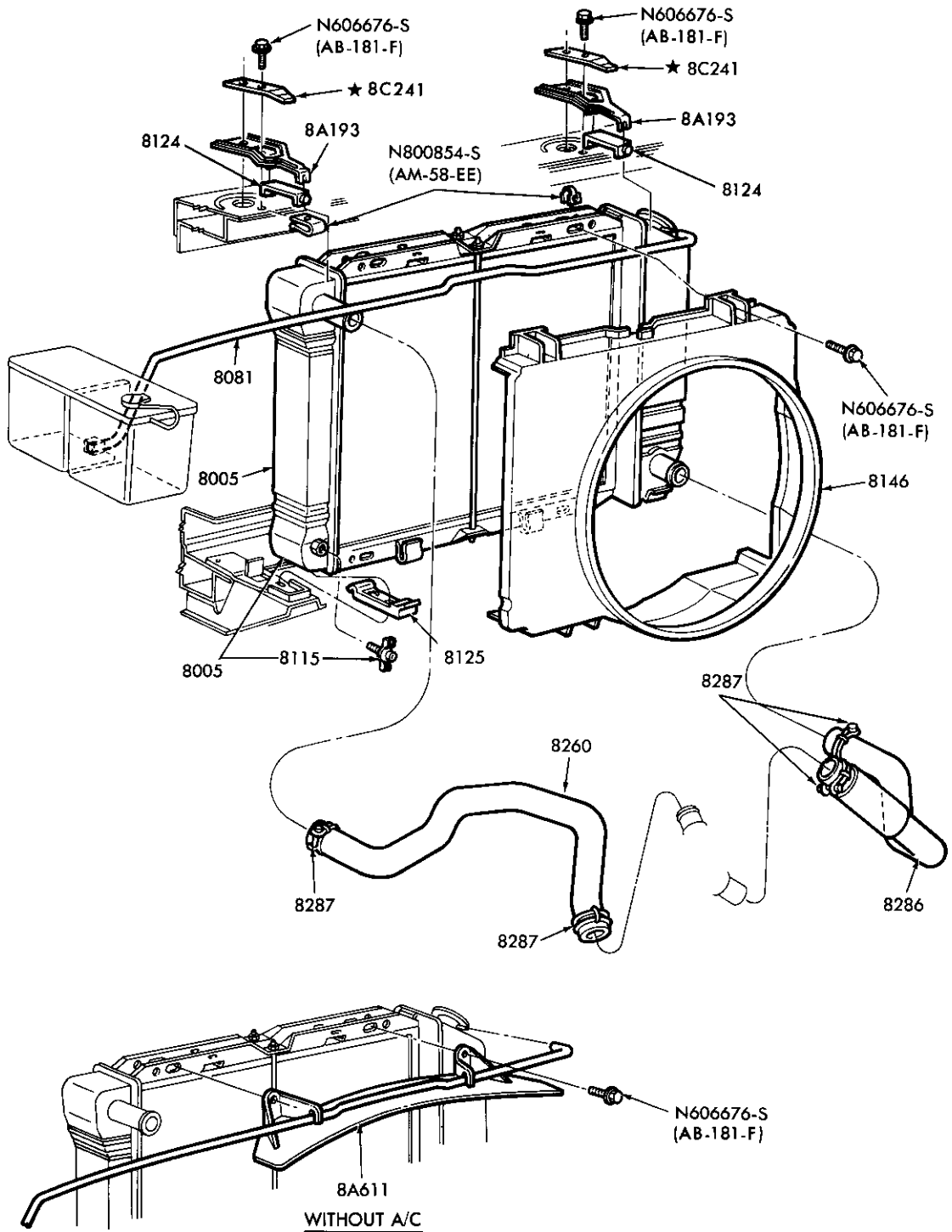

P-17125

COOLING SYSTEM and RELATED PARTS  
1983/84 R — 4 CYL. 122 (2.0L) and 140 (2.3L)



1980/89  
LIGHT TRUCK

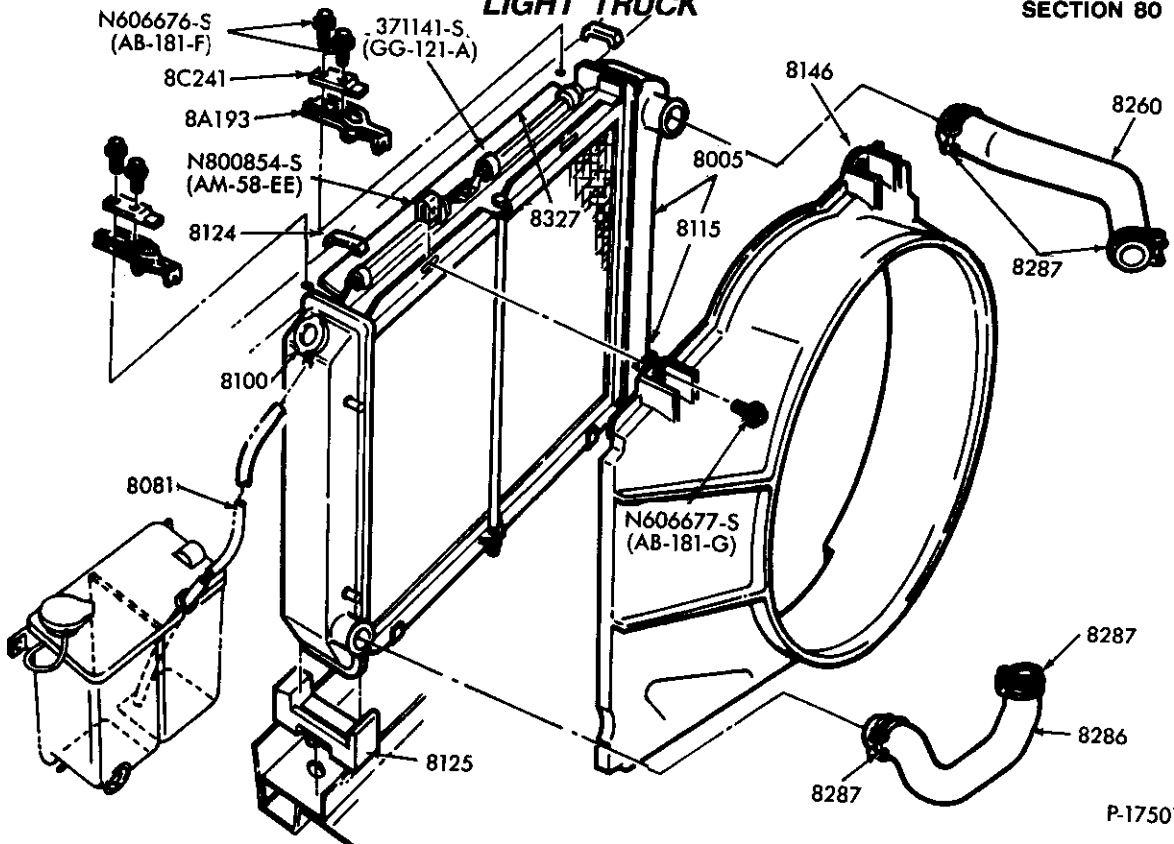

P-17501

COOLING SYSTEM and RELATED PARTS  
1983/84 F350 — 8 CYL. 460 (7.5L)

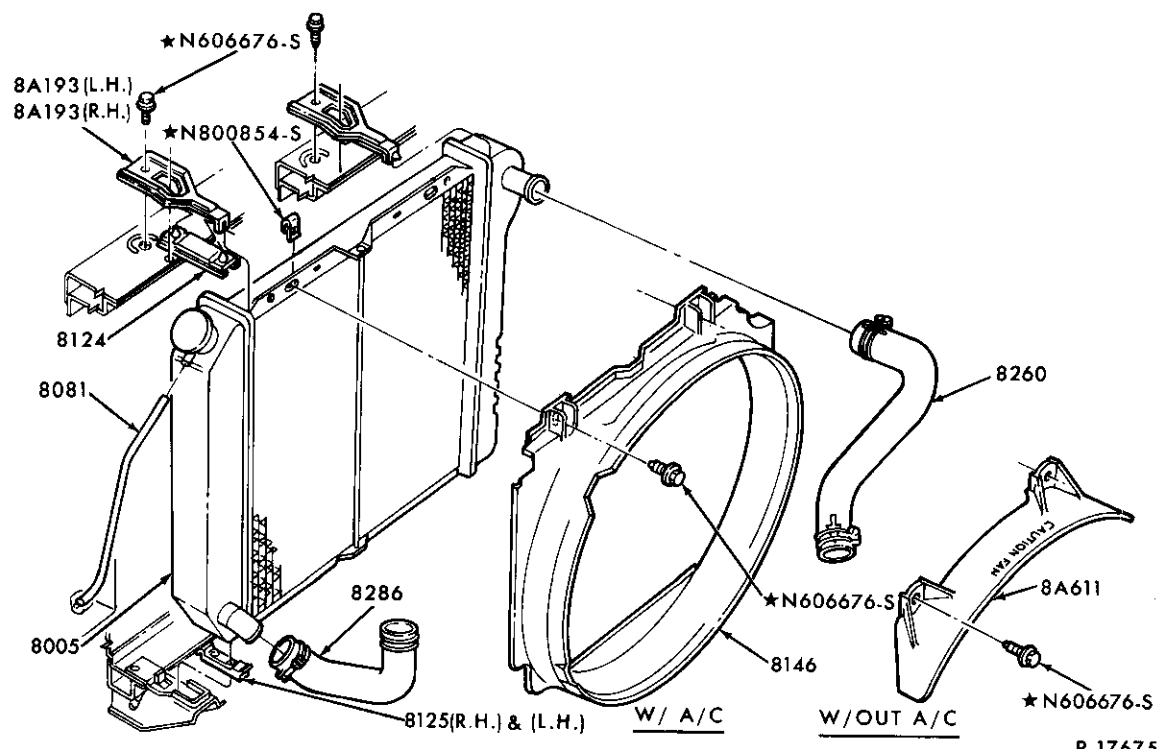

P-17675

COOLING SYSTEM and RELATED PARTS  
1983/84 R and 1984 B — 6 CYL. 171 (2.8L)

1980/89  
LIGHT TRUCK

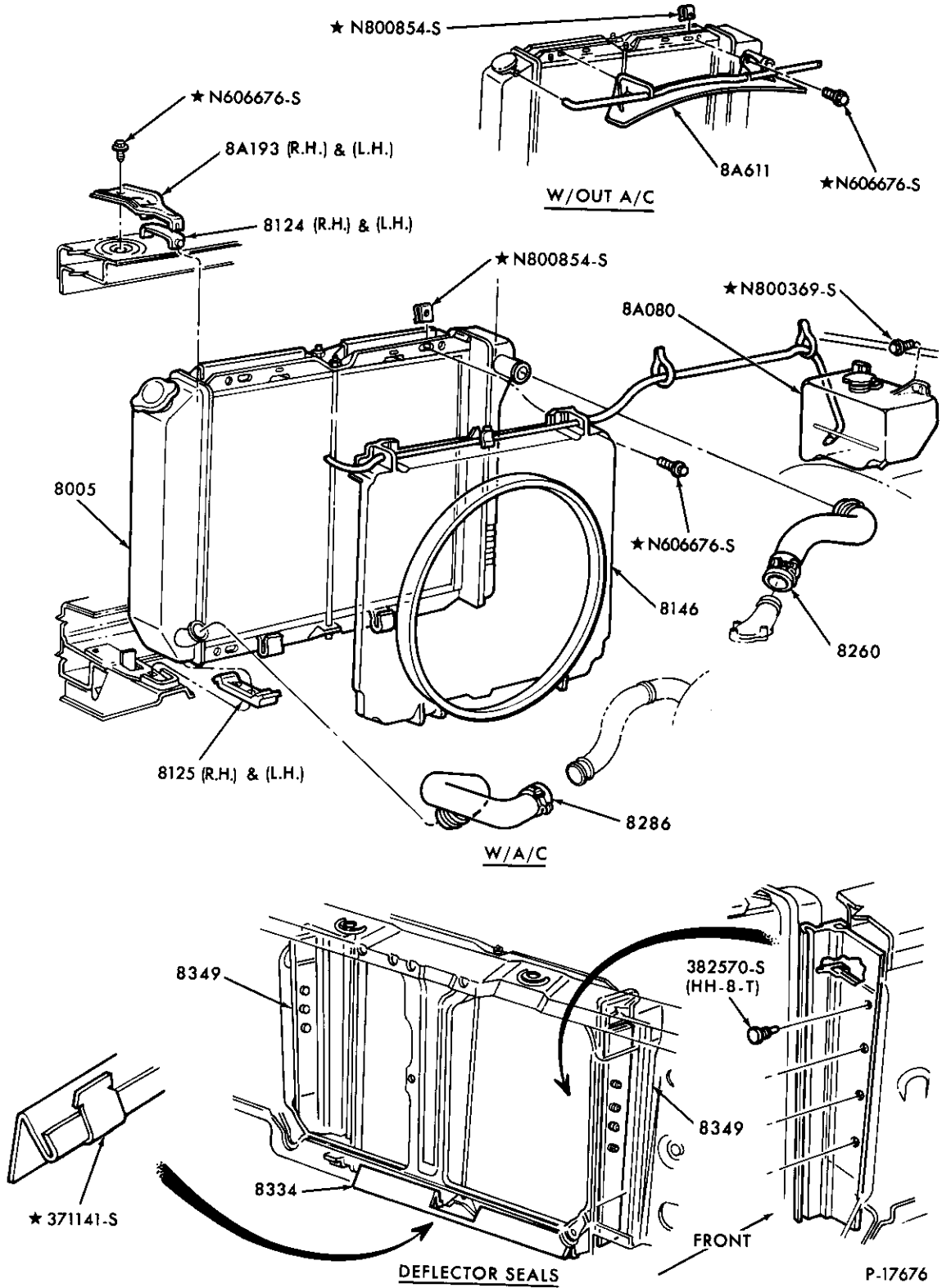

COOLING SYSTEM and RELATED PARTS  
1983/84 R — 4 CYL. 134 (2.2L) DIESEL

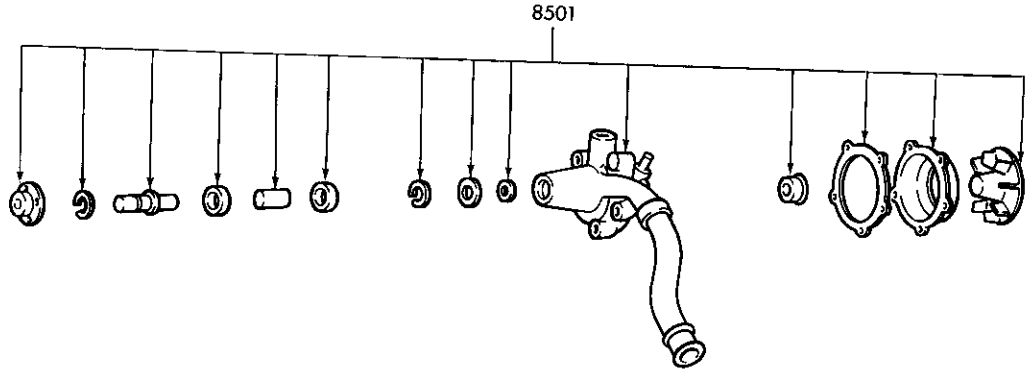

P-17723

WATER PUMP  
1983/84 4 CYL. 134 (2.2L) DIESEL

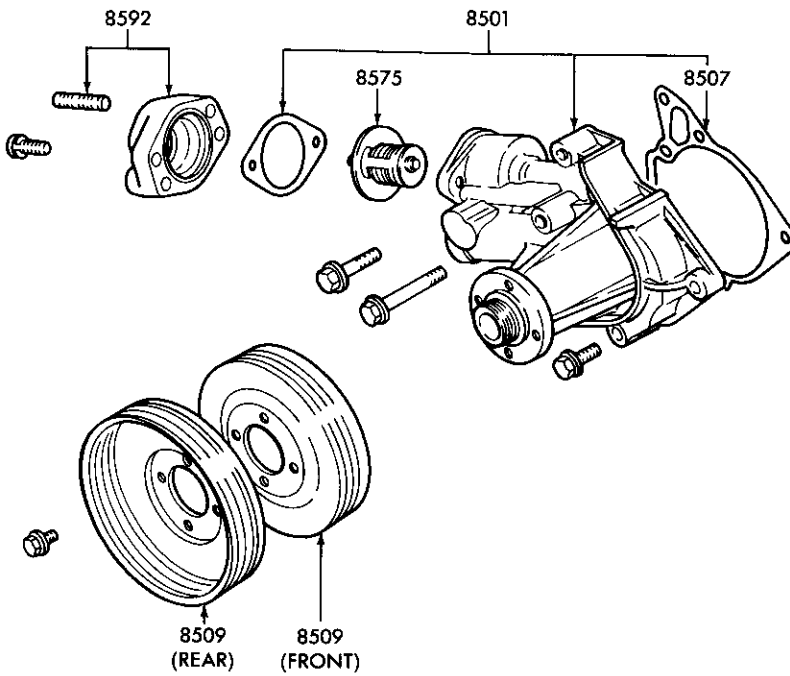

P-18635

WATER PUMP  
1985/87 4 CYL. 140 (2.3L) DIESEL

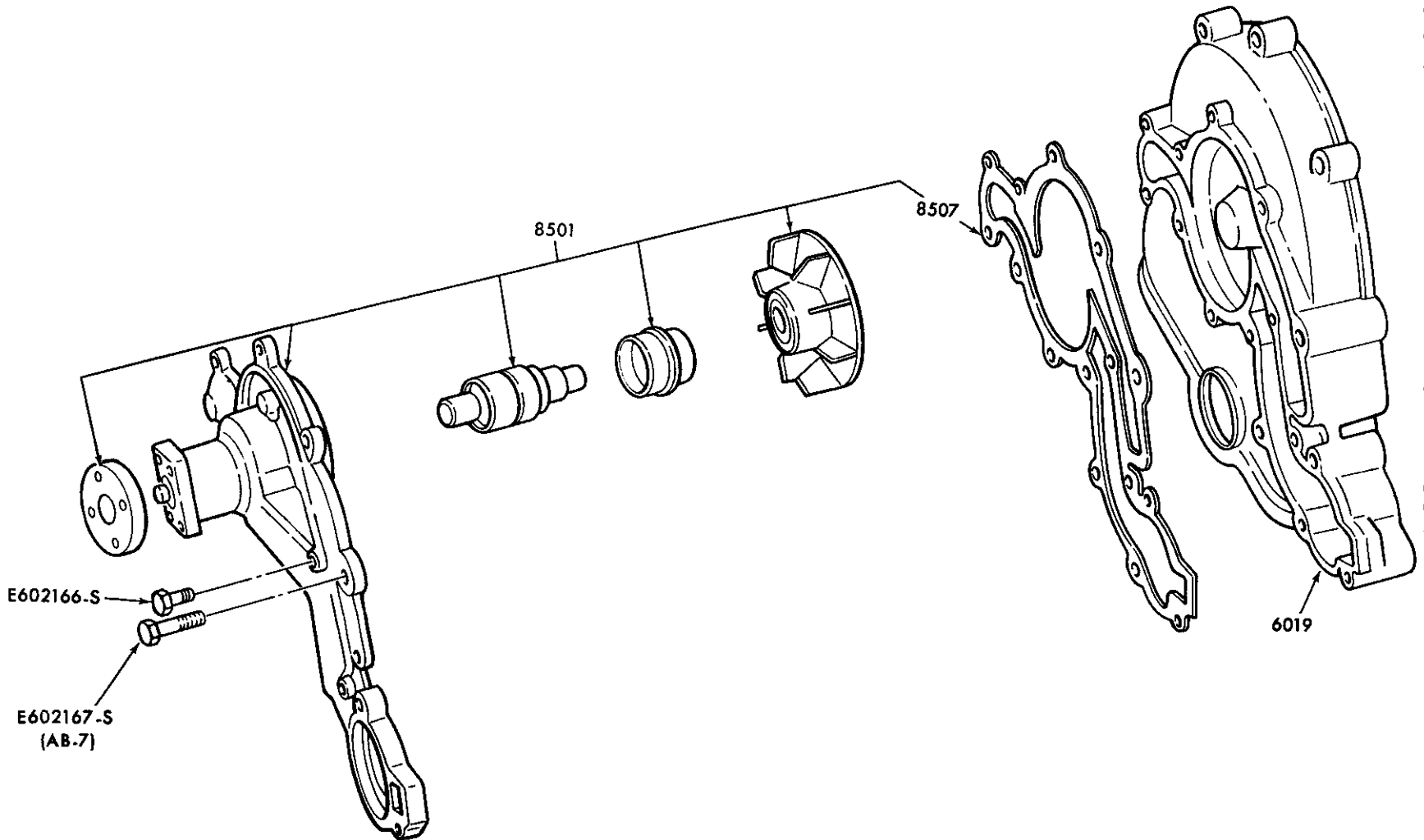

1983/85 6 CYL. 171 (2.8L) & 1986/ 6 CYL. 177 (2.9L)

**1980/89  
LIGHT TRUCK**

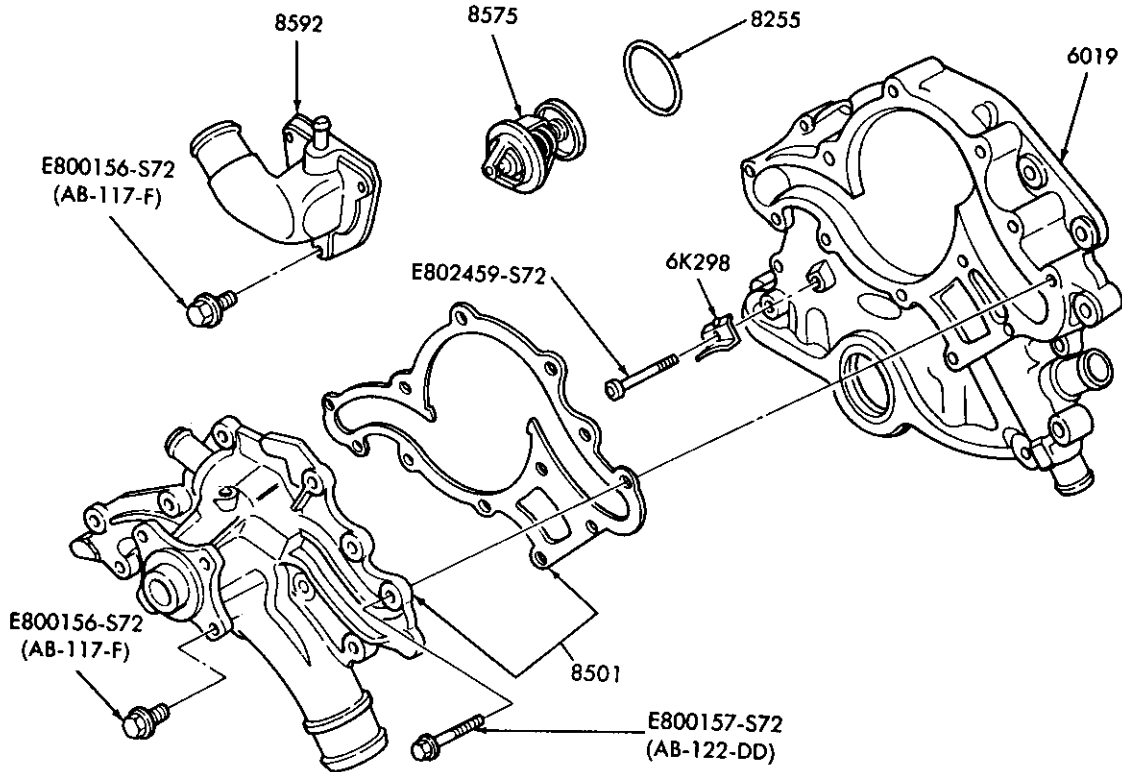

P-20534

**COOLING SYSTEM WATER CONNECTIONS and HOSES**  
1986/ 6 CYL. 177 (2.9L)

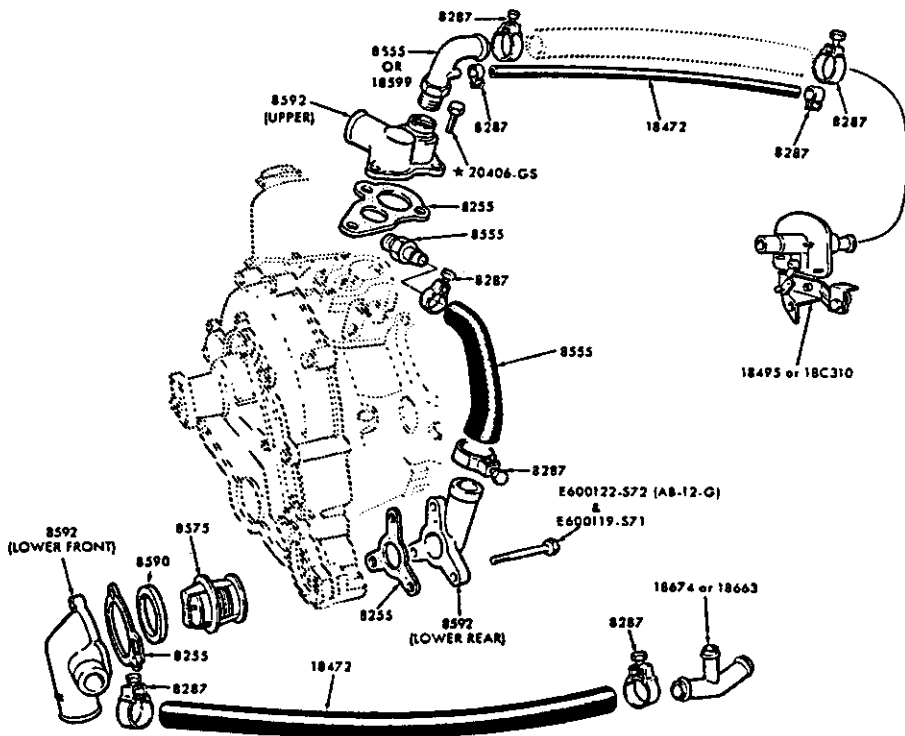

P-9081

**COOLING SYSTEM WATER CONNECTIONS and HOSES**  
1983/85 6 CYL. 171 (2.8L)

1980/89 LIGHT TRUCK

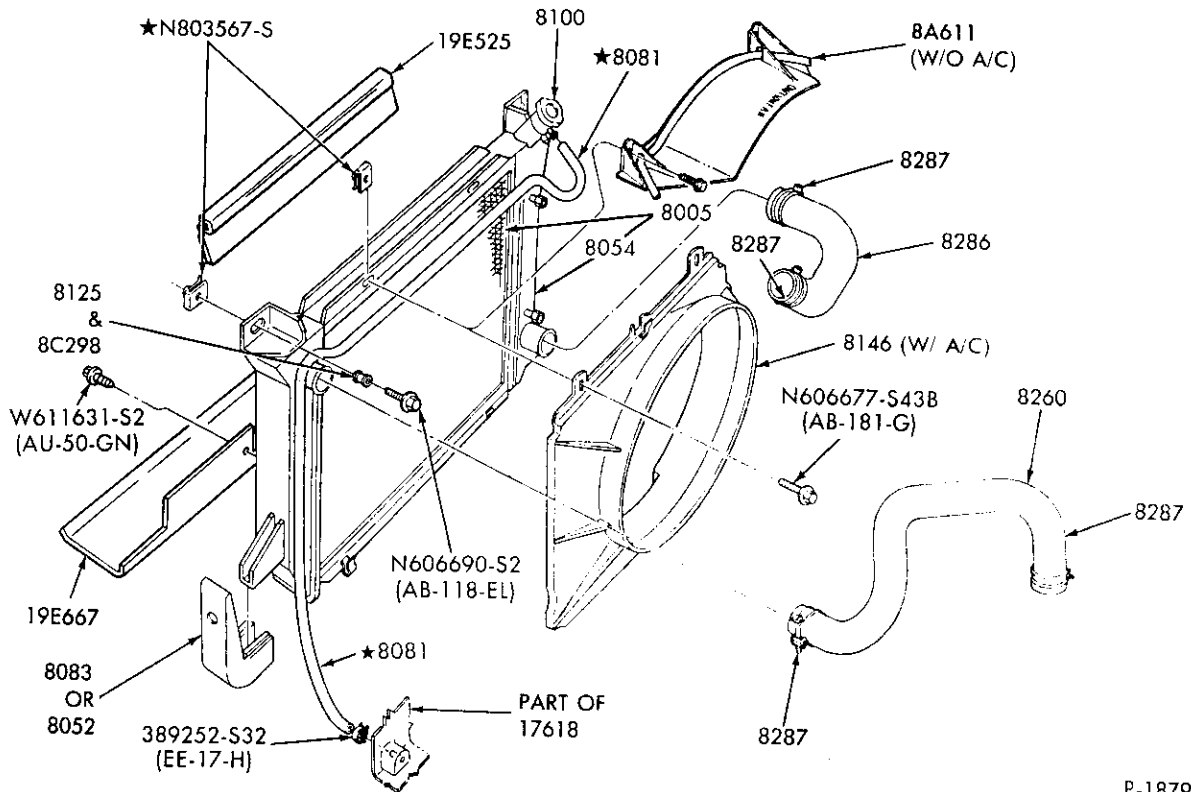

COOLING SYSTEM and RELATED PARTS  
1985/ F-U150/350 - 6 CYL. 300 (4.9L)

P-18793

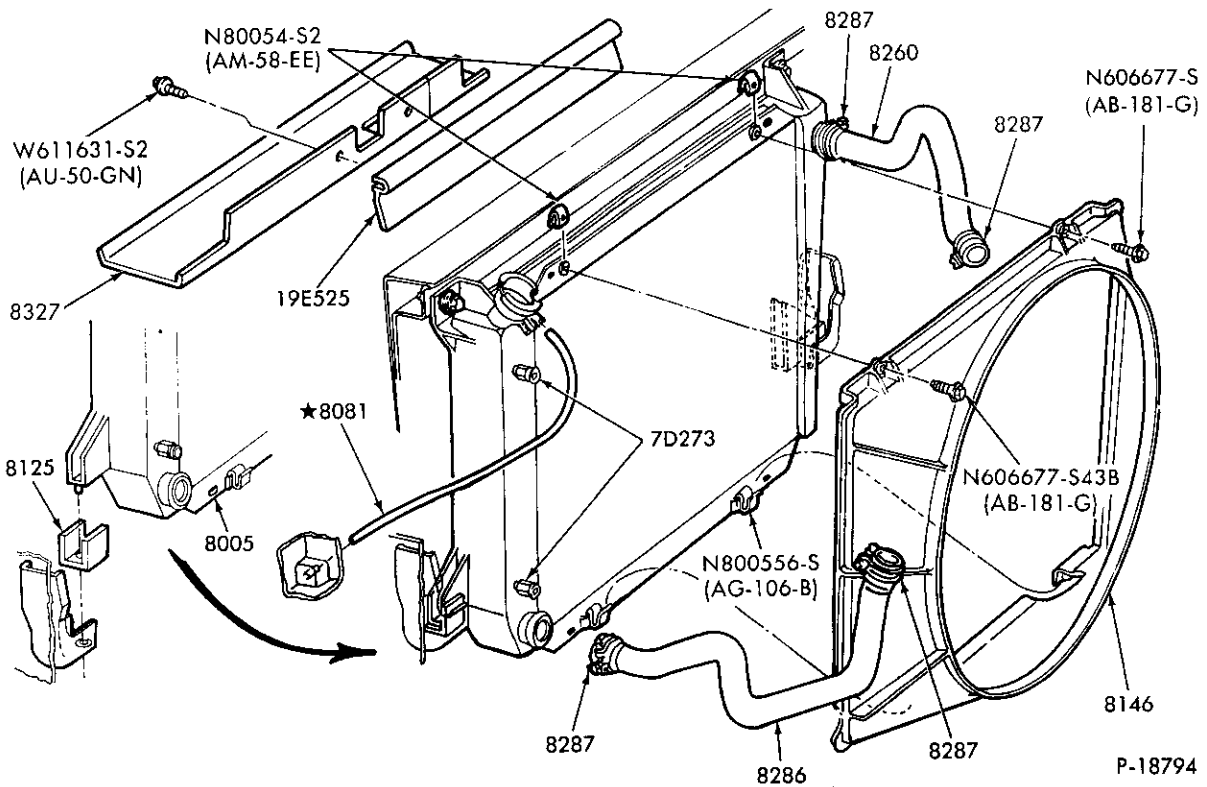

COOLING SYSTEM and RELATED PARTS  
1985/ F250/350 and F(SUPER DUTY) - 8 CYL. 460 (7.5L)

P-18794





1980/89  
LIGHT TRUCK

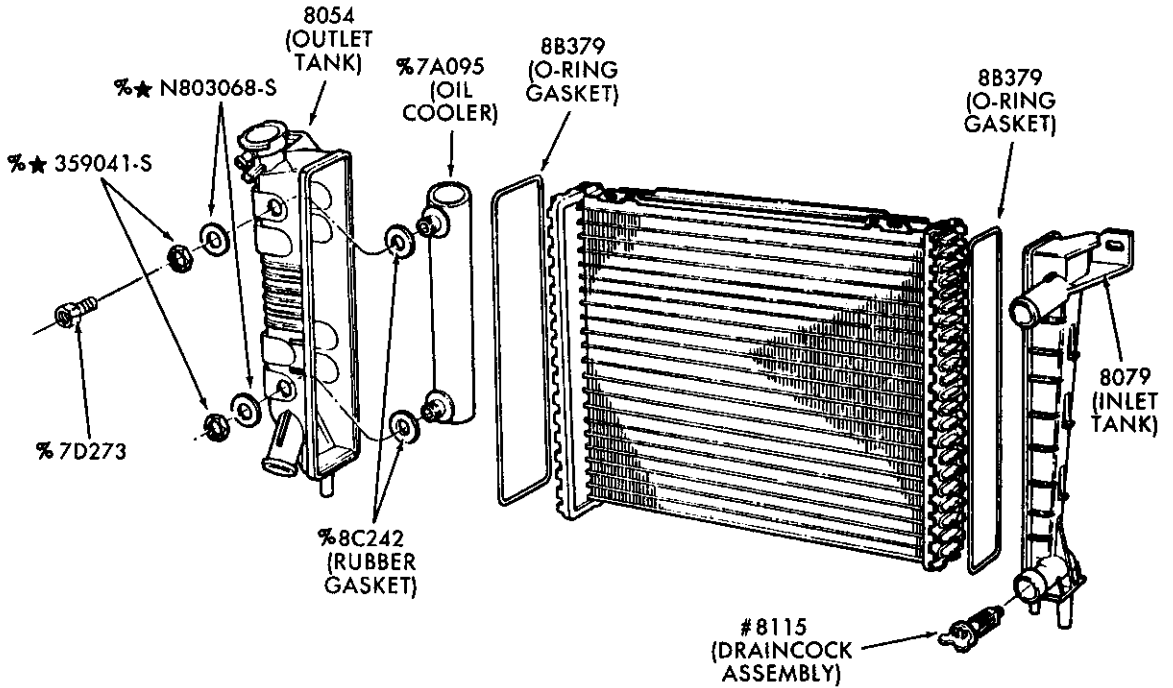

★ ONLY SERVICED IN 8005 RADIATOR ASSY.  
 # ALSO SERVICED IN 8005 RADIATOR ASSY.  
 % AUTOMATIC TRANSMISSION ONLY

P-18797

COOLING SYSTEM RADIATOR REPAIR KIT DETAILS  
 1985/ F150/350, F(SUPER DUTY) and U150

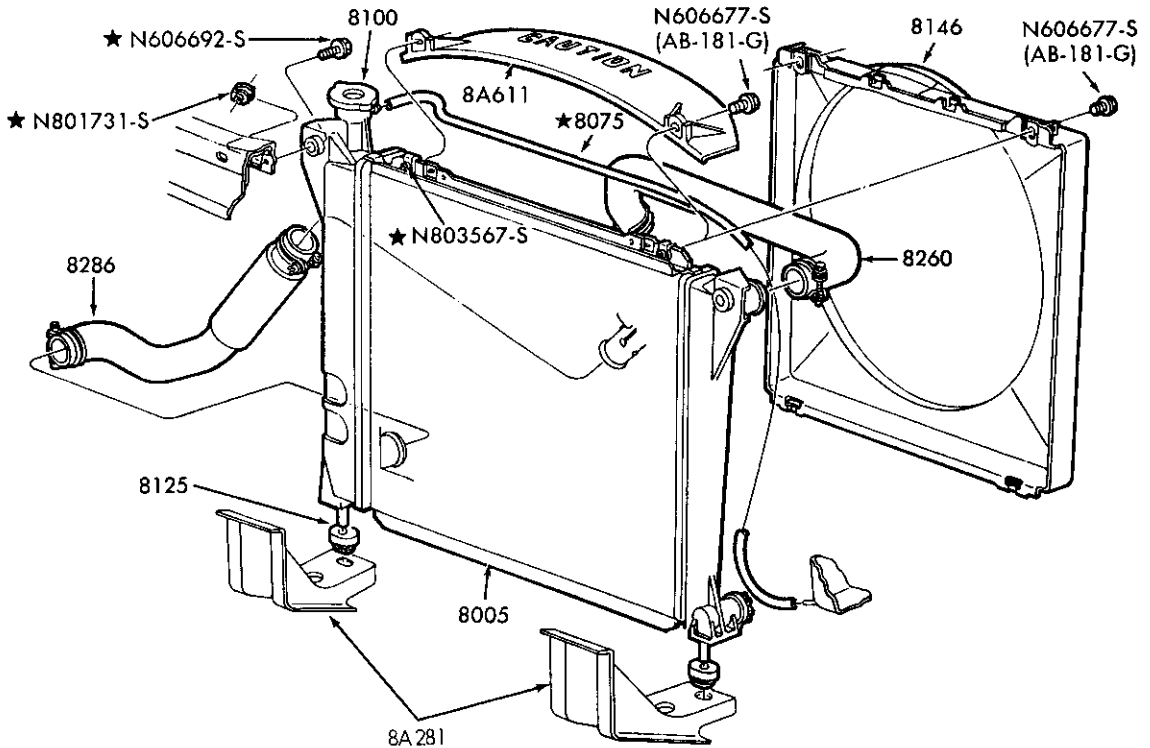

P-18913

COOLING SYSTEM and RELATED PARTS  
 1986/ A - 4 CYL. 140 (2.3L) - E.F.I.

**1980/89  
LIGHT TRUCK**

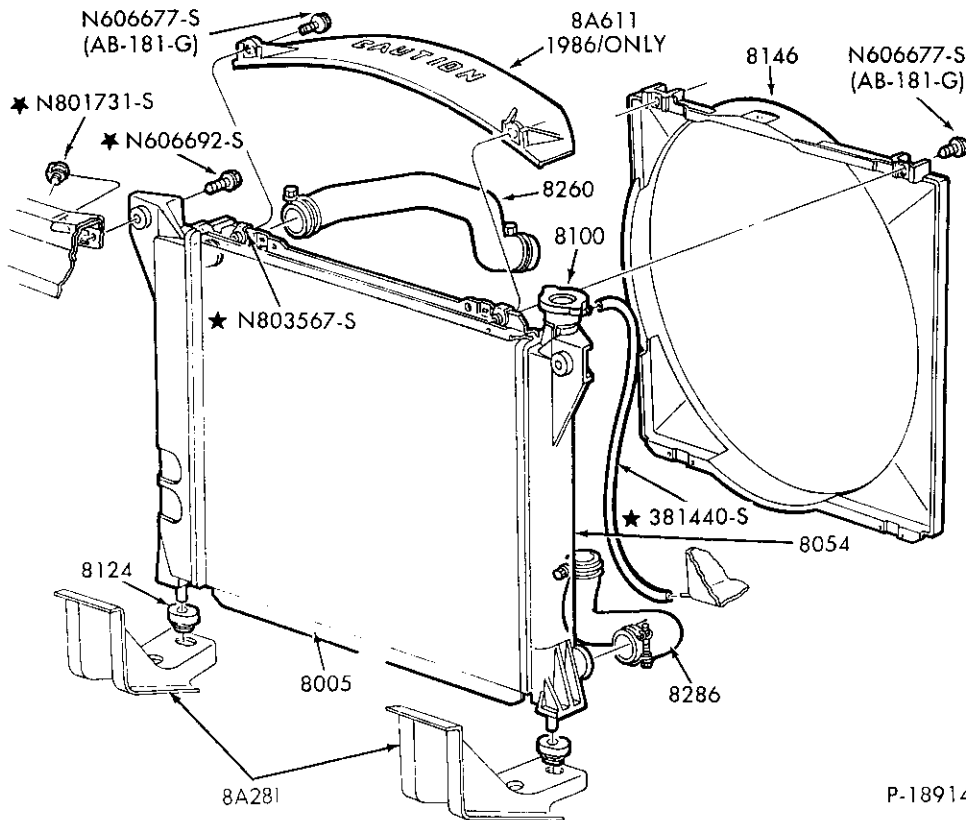

P-18914

**COOLING SYSTEM and RELATED PARTS  
1986/ A - 6 CYL. 171 (2.8L) and 183 (3.0L)**

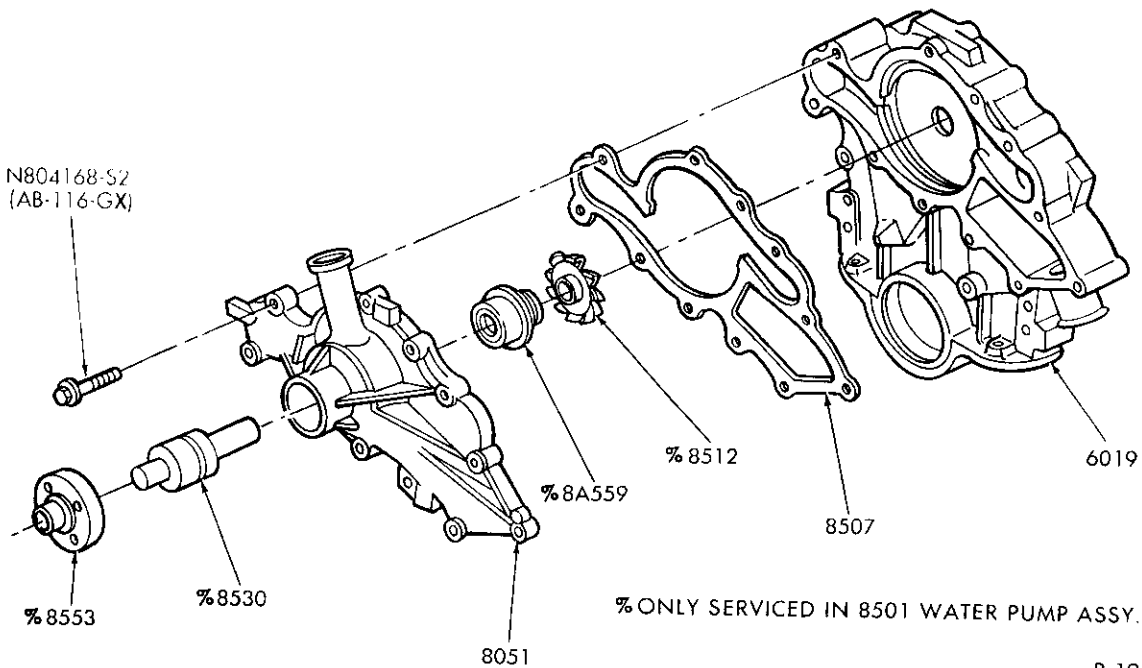

P-19141

**WATER PUMP  
1986/ 6 CYL. 183 (3.0L)**

1980/89  
LIGHT TRUCK

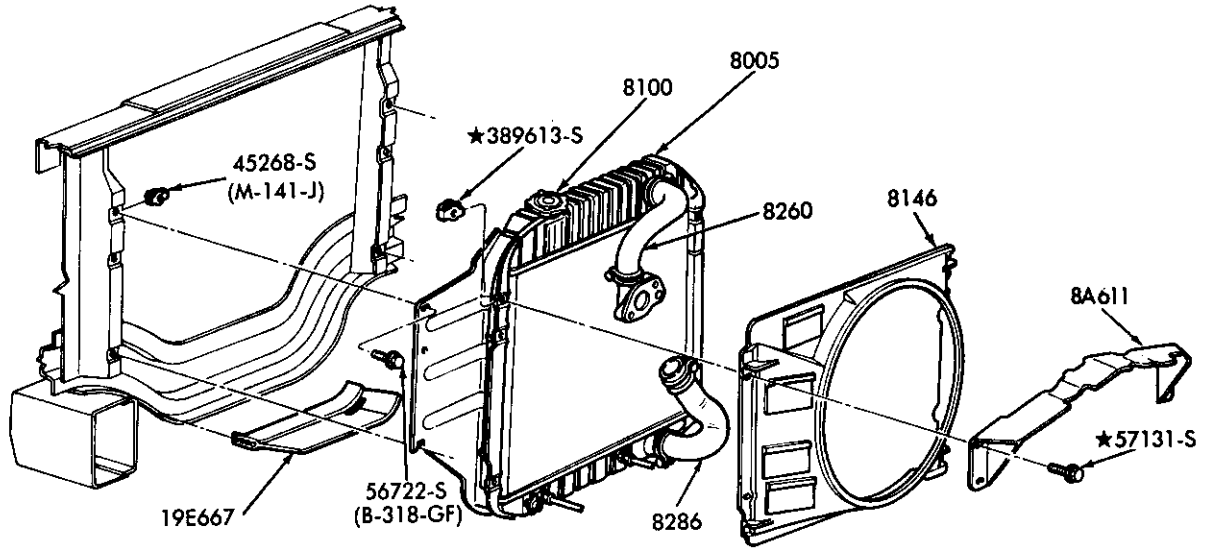

P-19804

COOLING SYSTEM and RELATED PARTS  
1987/ E150/350 - - 6 CYL. 300 (4.9L) - E.F.I.

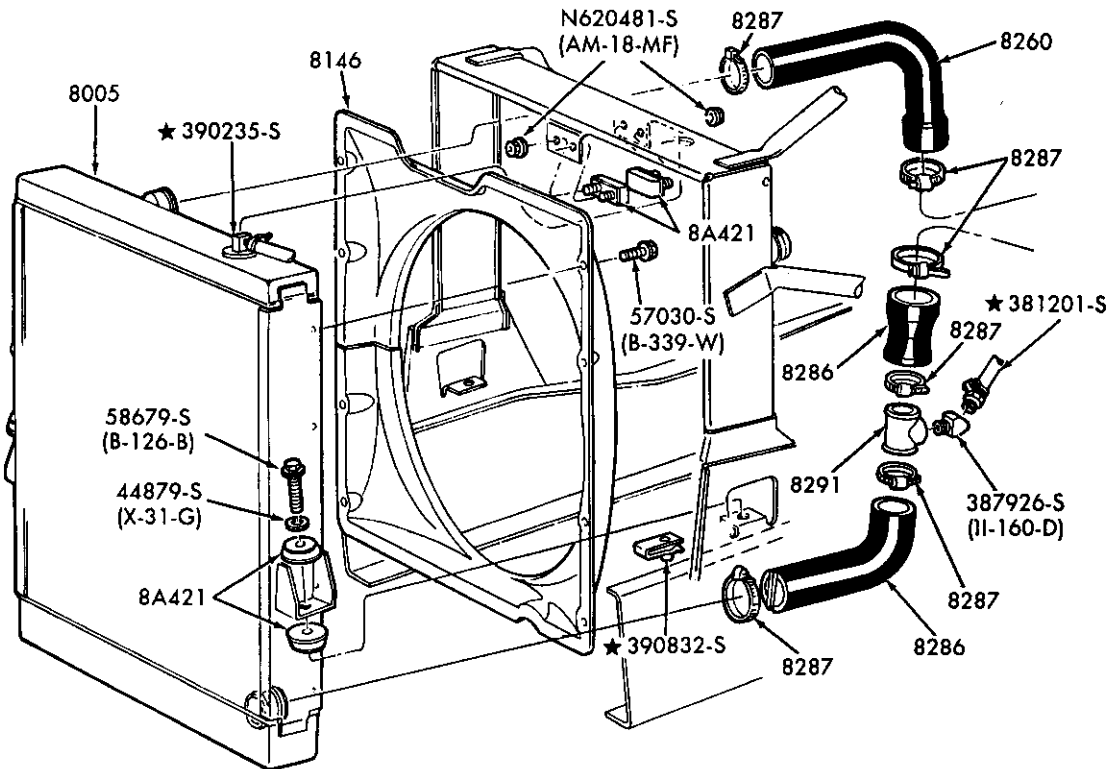

COOLING SYSTEM and RELATED PARTS  
1989 F59 - STRIPPED CHASSIS - - 8 CYL. 446 (7.3L) DIESEL

P-21296

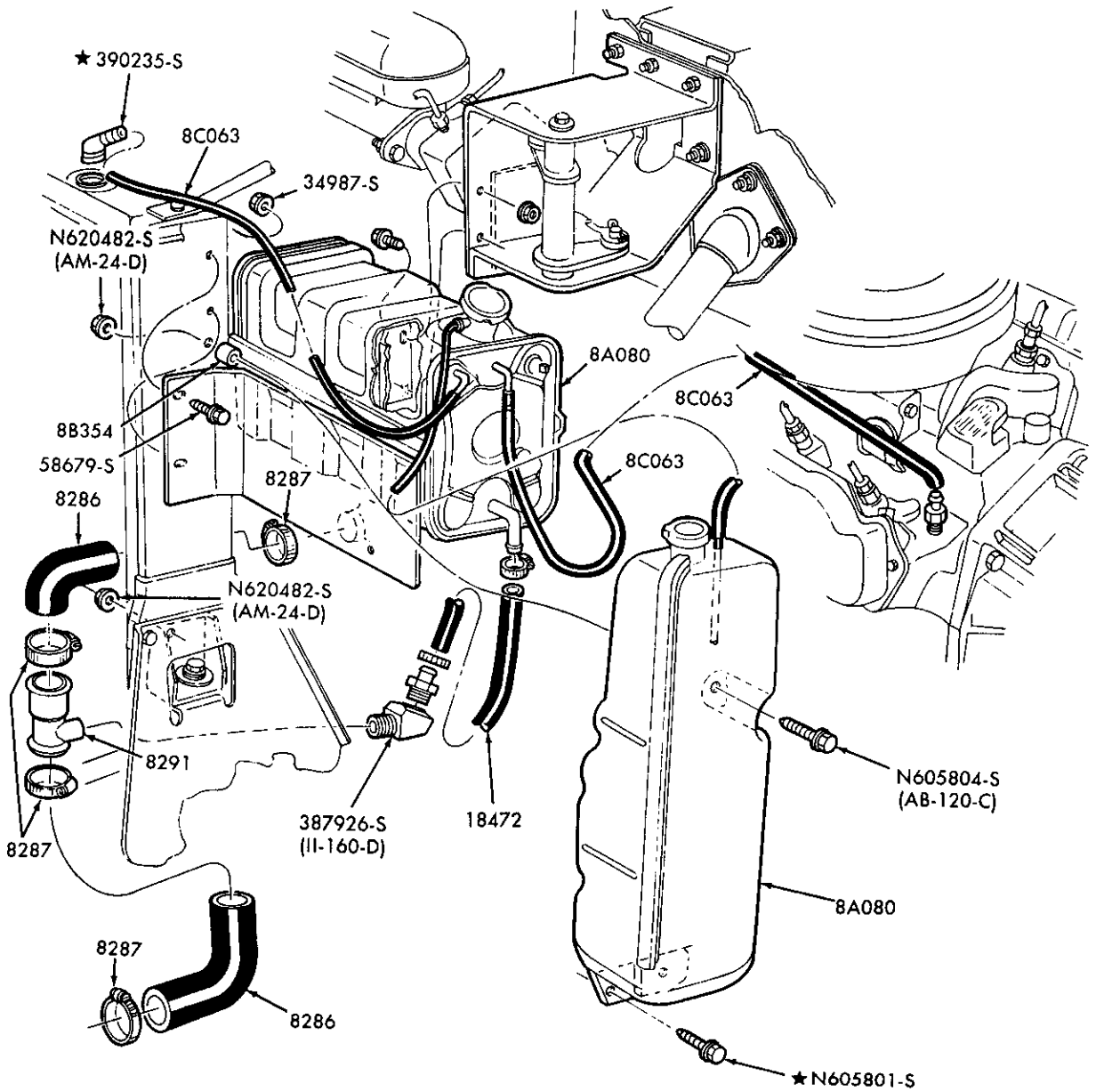

P-21297

RADIATOR RESERVOIR and HOSES  
1989 F59 — STRIPPED CHASSIS - - 8 CYL. 446 (7.3L) DIESEL

1980/89  
LIGHT TRUCK

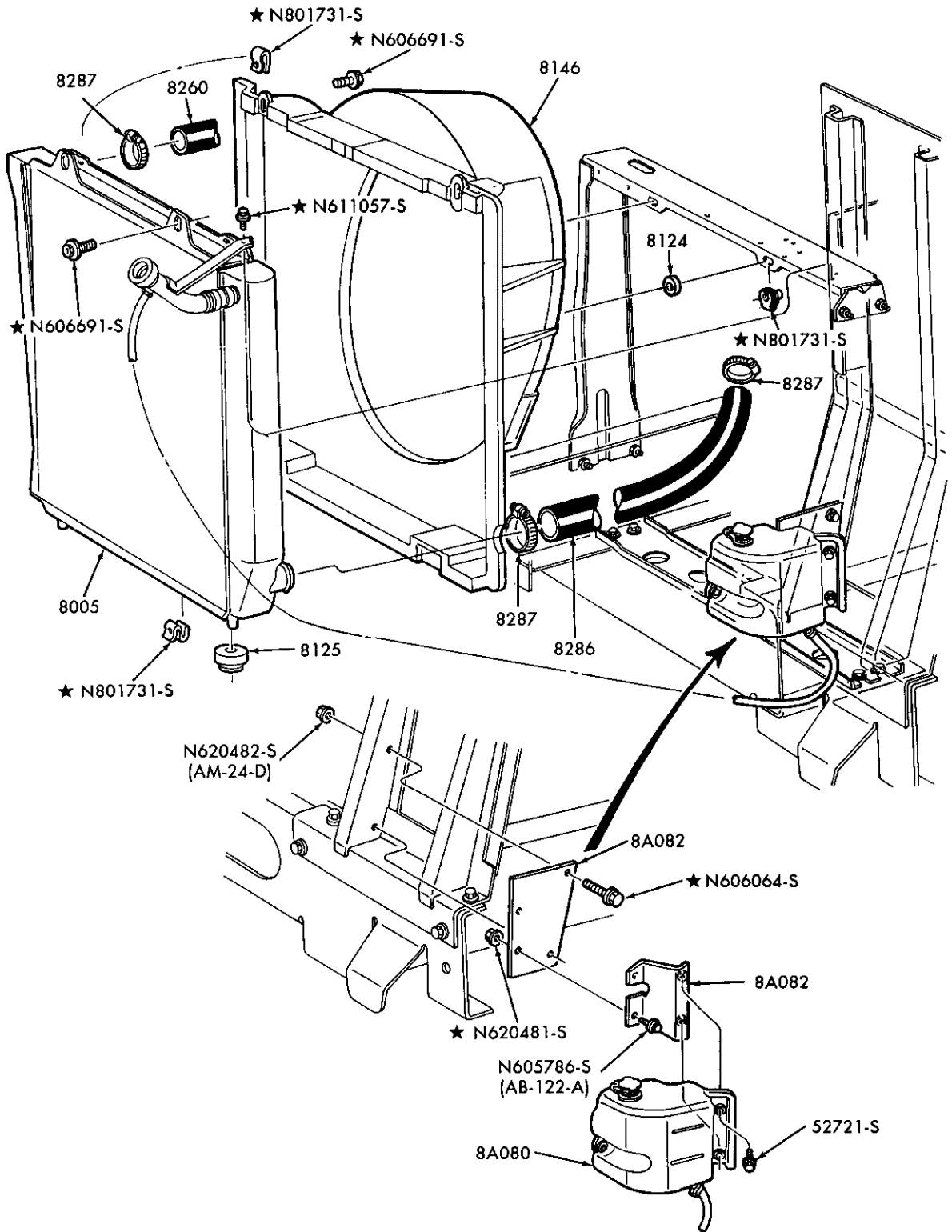

P-21295

COOLING SYSTEM and RELATED PARTS  
1989 F53 — STRIPPED CHASSIS - - 8 CYL. 460 (7.5L) E.F.I.

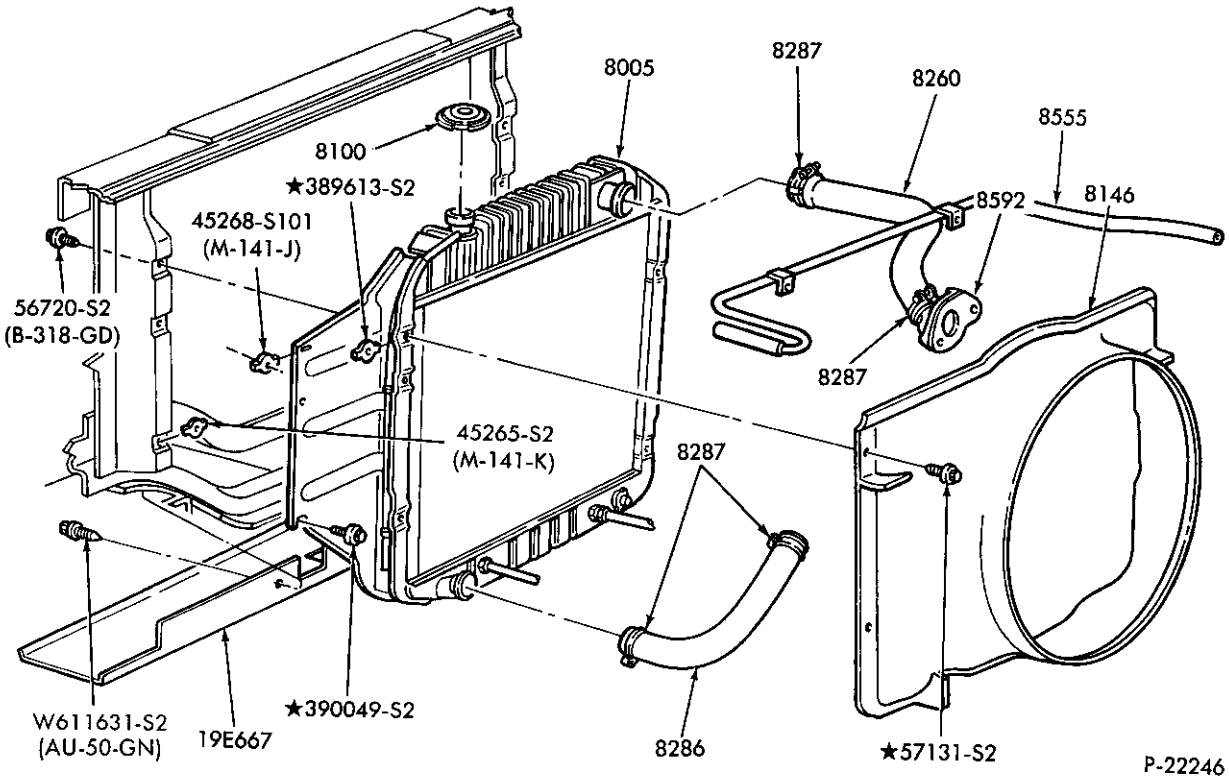

P-22246

COOLING SYSTEM and RELATED PARTS

1987/ E 150/350 - - 8 CYL. 302 (5.0L), 351 (5.8L) and 460 (7.5L) - E.F.I.

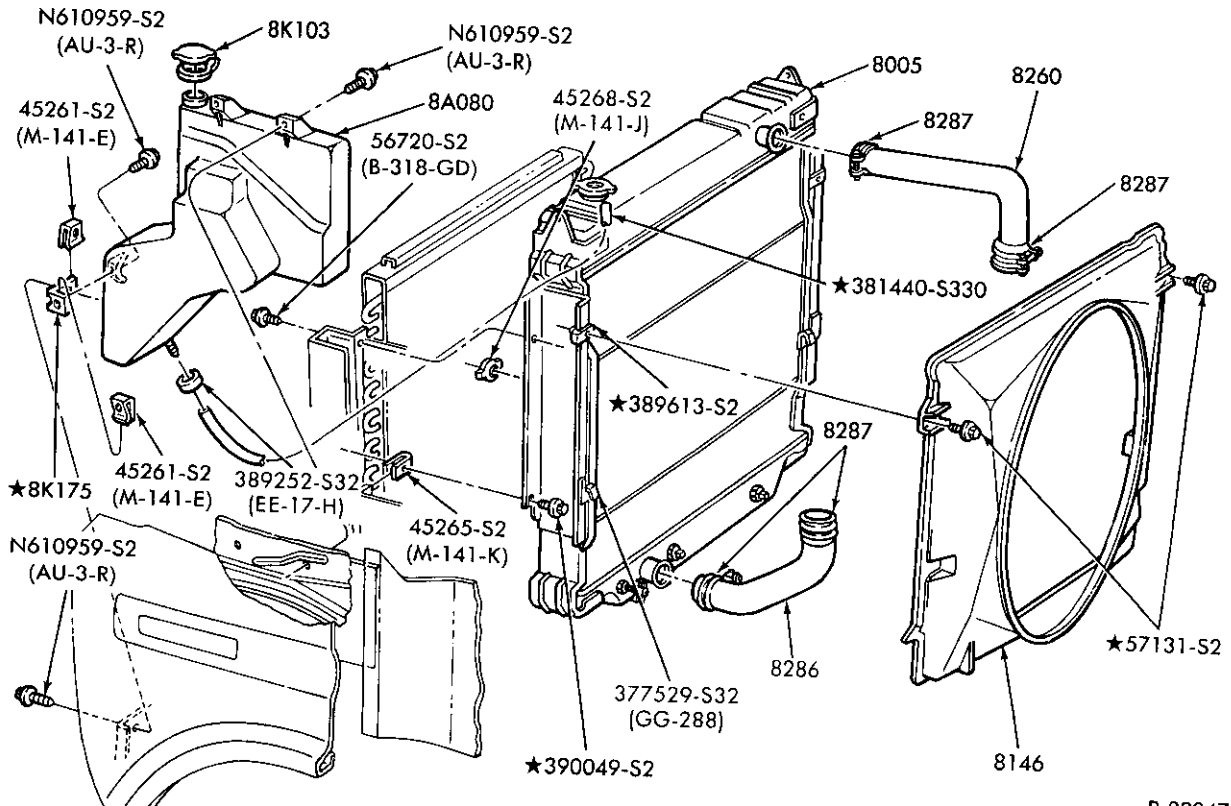

P-22247

COOLING SYSTEM and RELATED PARTS

1983/ E 250/350 - - 8 CYL. 446 (7.3L) DIESEL

1980/89  
LIGHT TRUCK

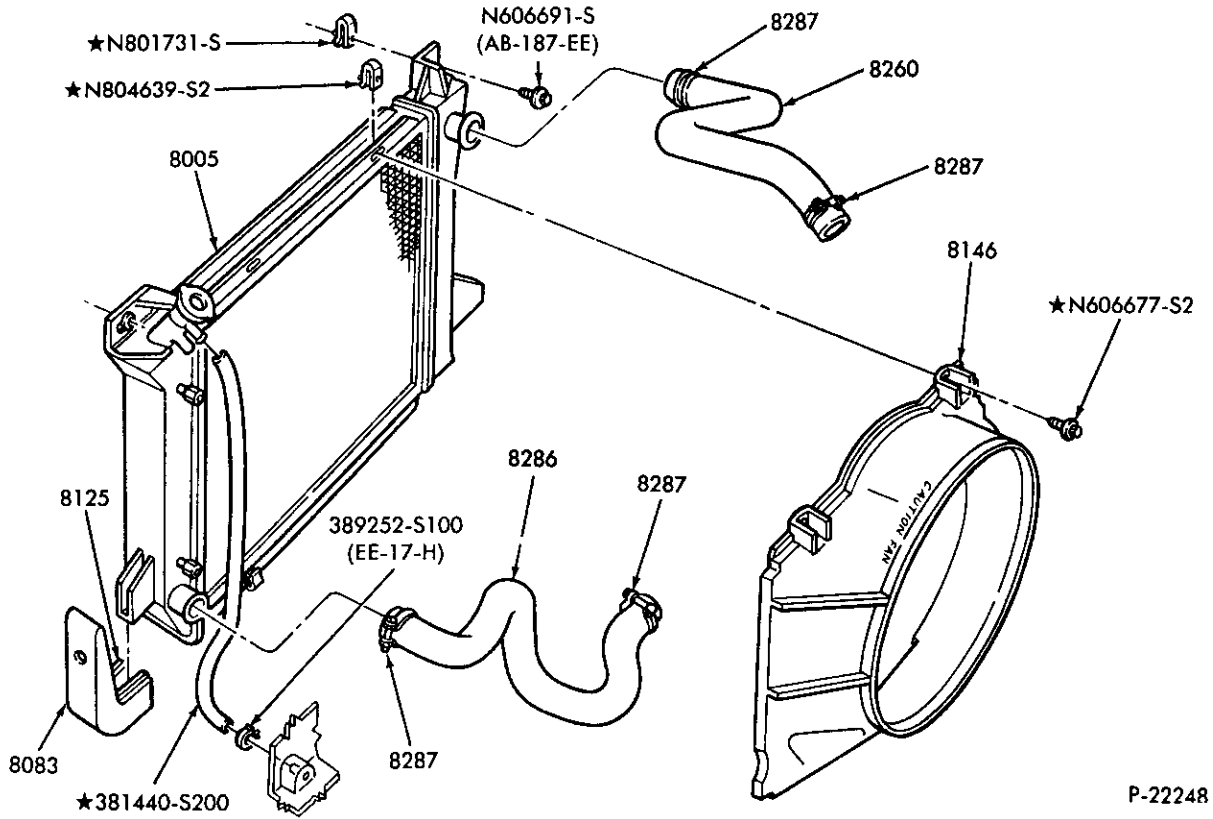

P-22248

COOLING SYSTEM and RELATED PARTS

1985/ F-U 150/350 - - 8 CYL. 302 (5.0L) and 351 (5.8L) - E.F.I.



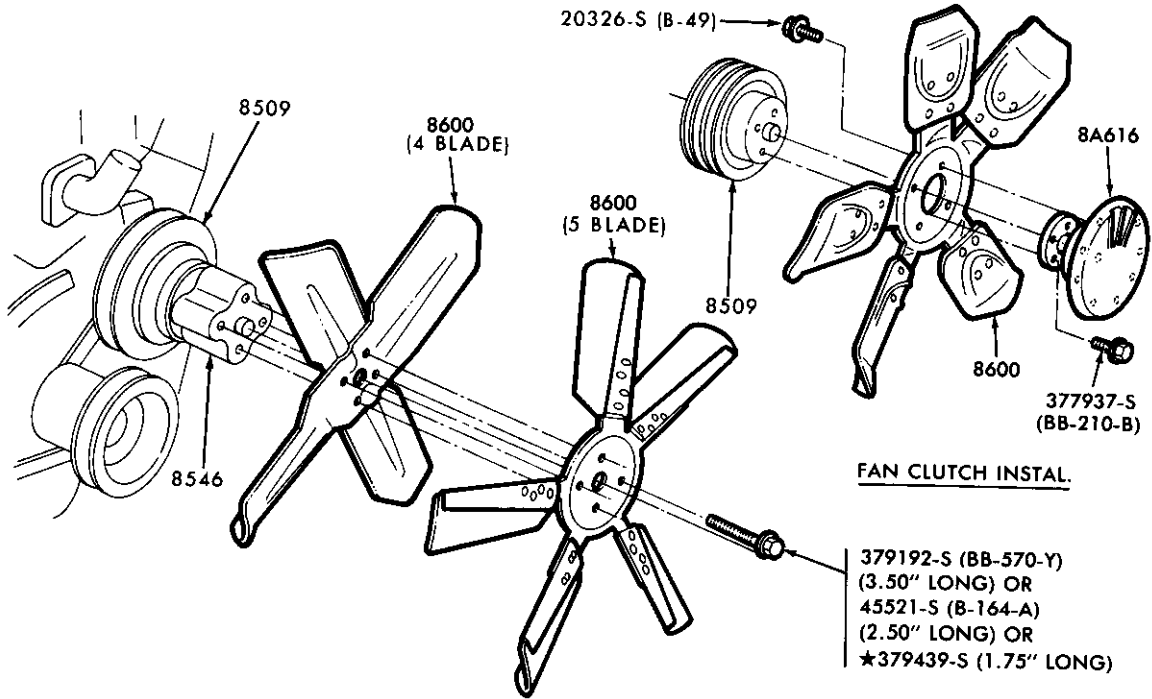

COOLING FAN, CLUTCH and RELATED PARTS  
1980/87 E100/350

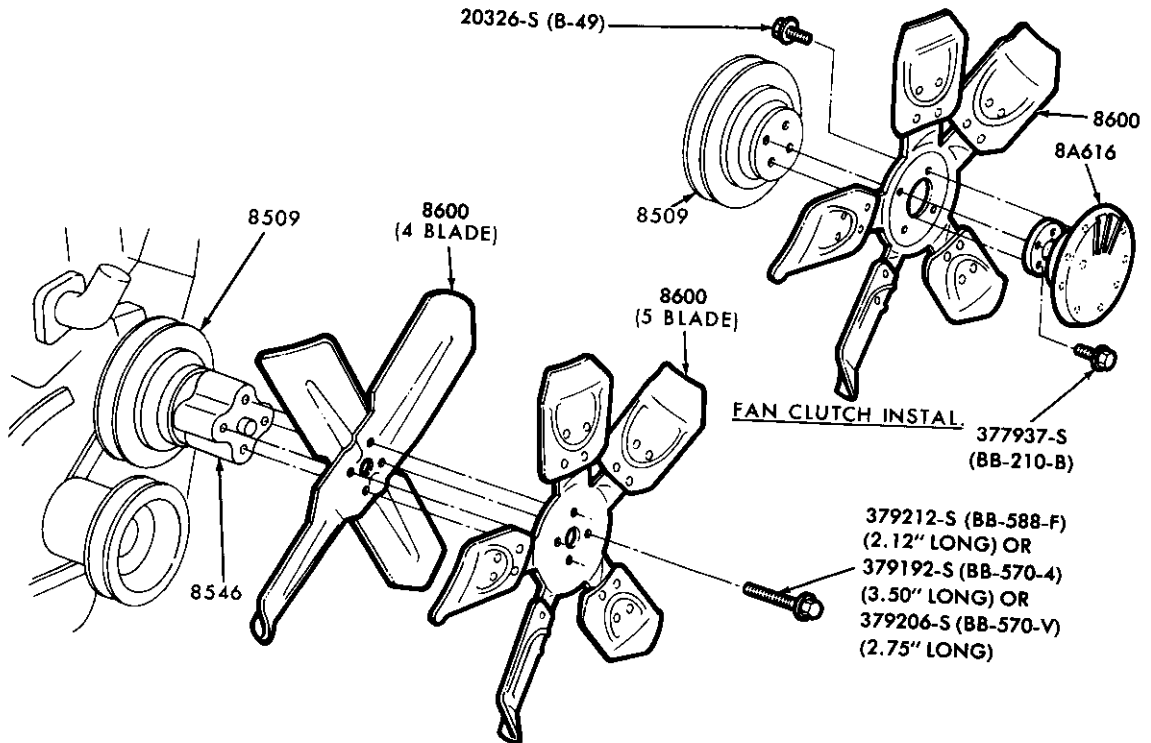

COOLING FAN, CLUTCH and RELATED PARTS  
1980/87 F-U100/350

1980/89  
LIGHT TRUCK

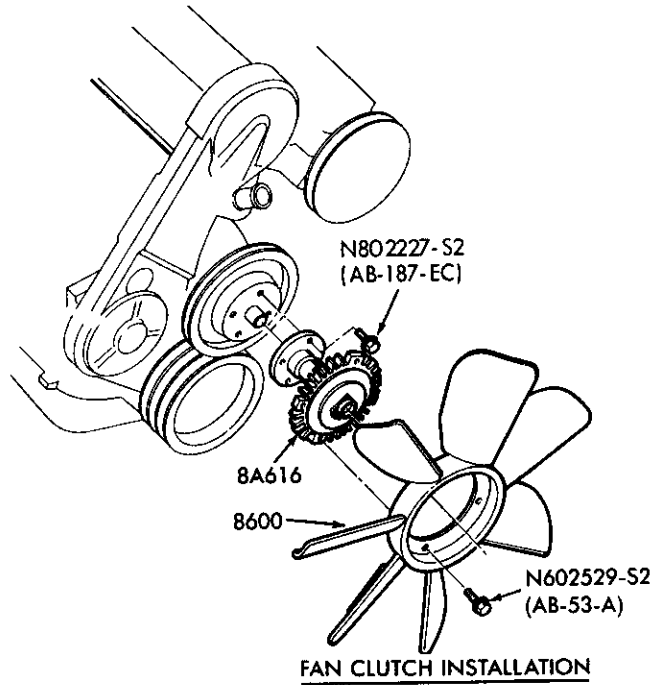

P-17123

**COOLING FAN, CLUTCH and RELATED PARTS**  
1983/ R and 1986/ A — 4 CYL. 122 (2.0L) and 140 (2.3L) — GAS

---

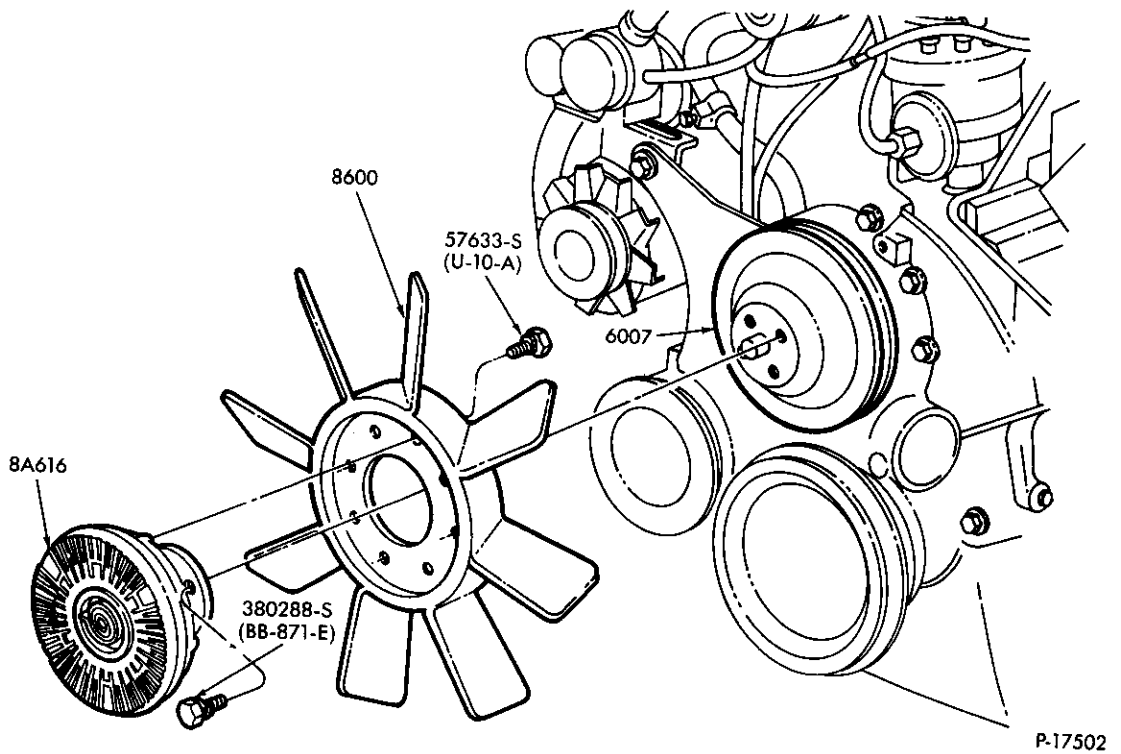

**COOLING FAN, CLUTCH and RELATED PARTS**  
1983/87 F250/350 — 8 CYL. 460 (7.5L)

---

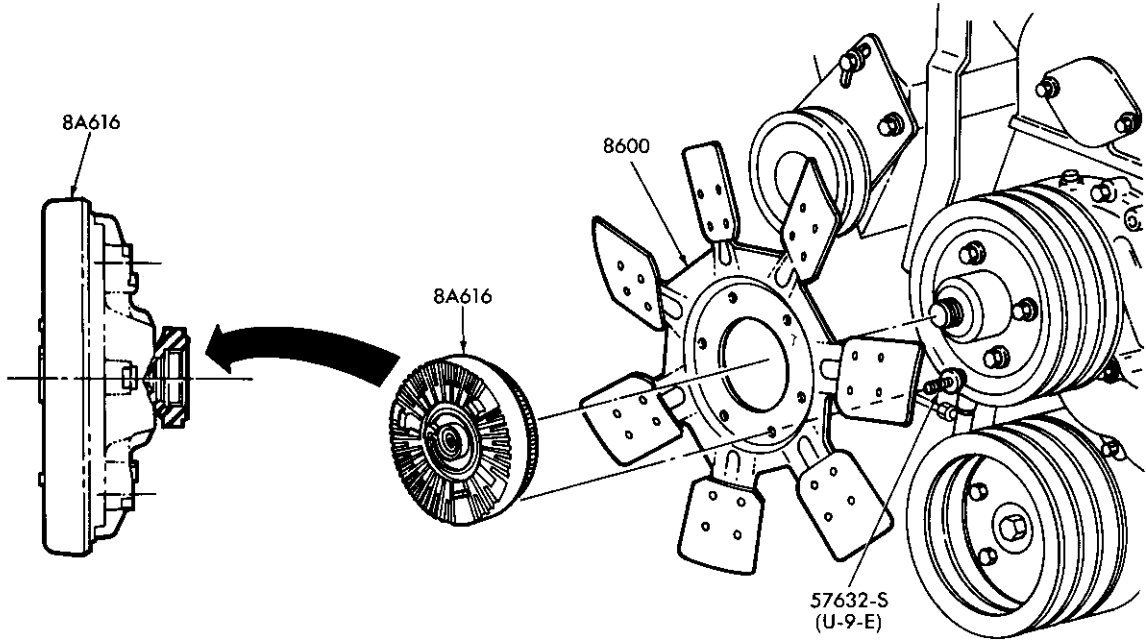

P-17503

COOLING FAN, CLUTCH and RELATED PARTS

1983/ E-F250/350 & F(SUPER DUTY) — 8 CYL. 420 (6.9L) & 446 (7.3L) DIESEL

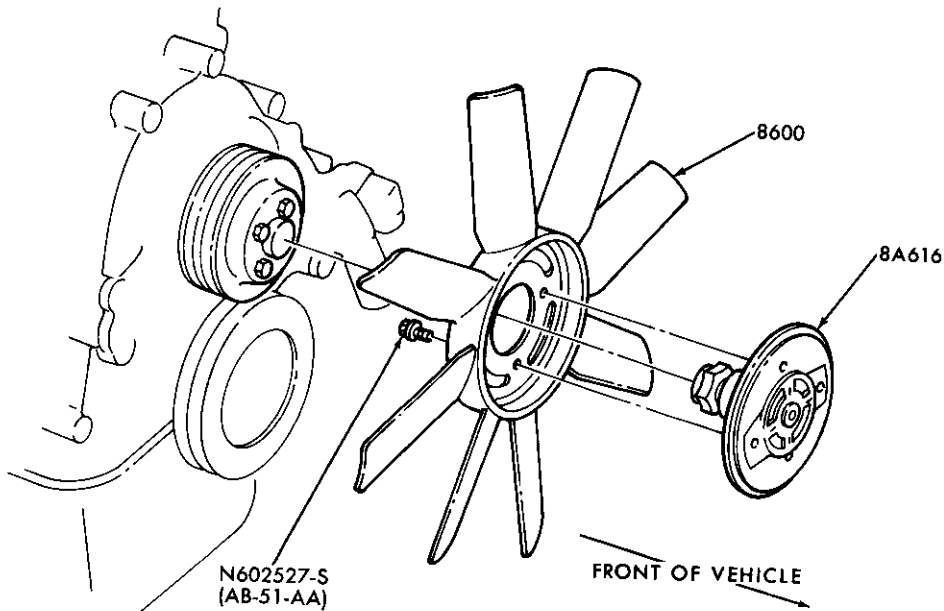

P-17695

COOLING FAN, CLUTCH and RELATED PARTS

1983/ R, 1984/ B and 1986/ A — 6 CYL. 171 (2.8L), 177 (2.9L), 183 (3.0L) GAS and 4 CYL. 140 (2.3L) DIESEL

1980/89  
LIGHT TRUCK

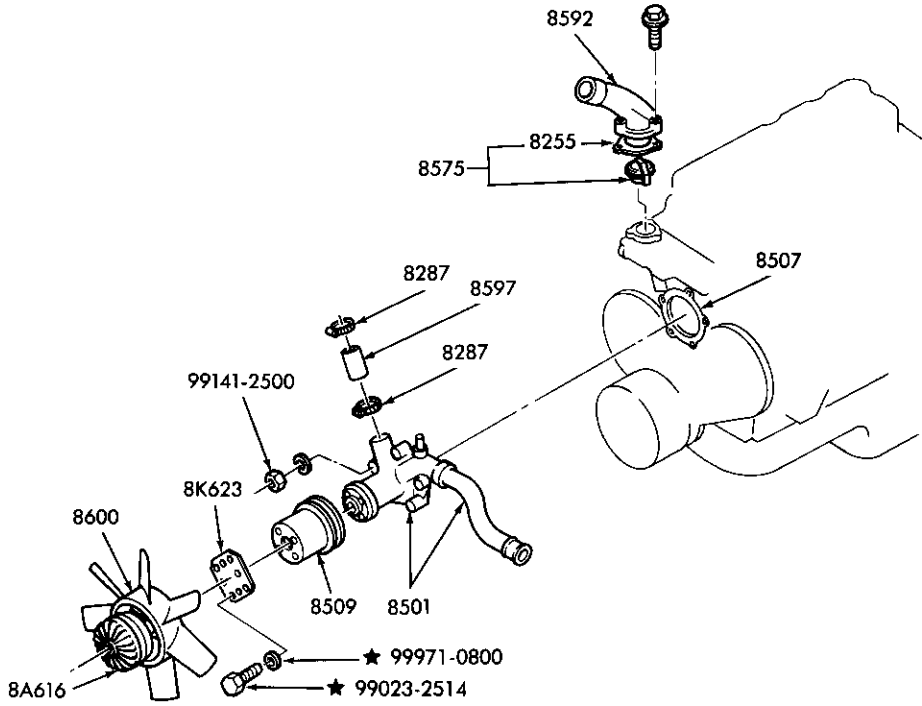

P-17724

COOLING FAN, CLUTCH and RELATED PARTS  
1983/84 4 CYL. 134 (2.2L) DIESEL

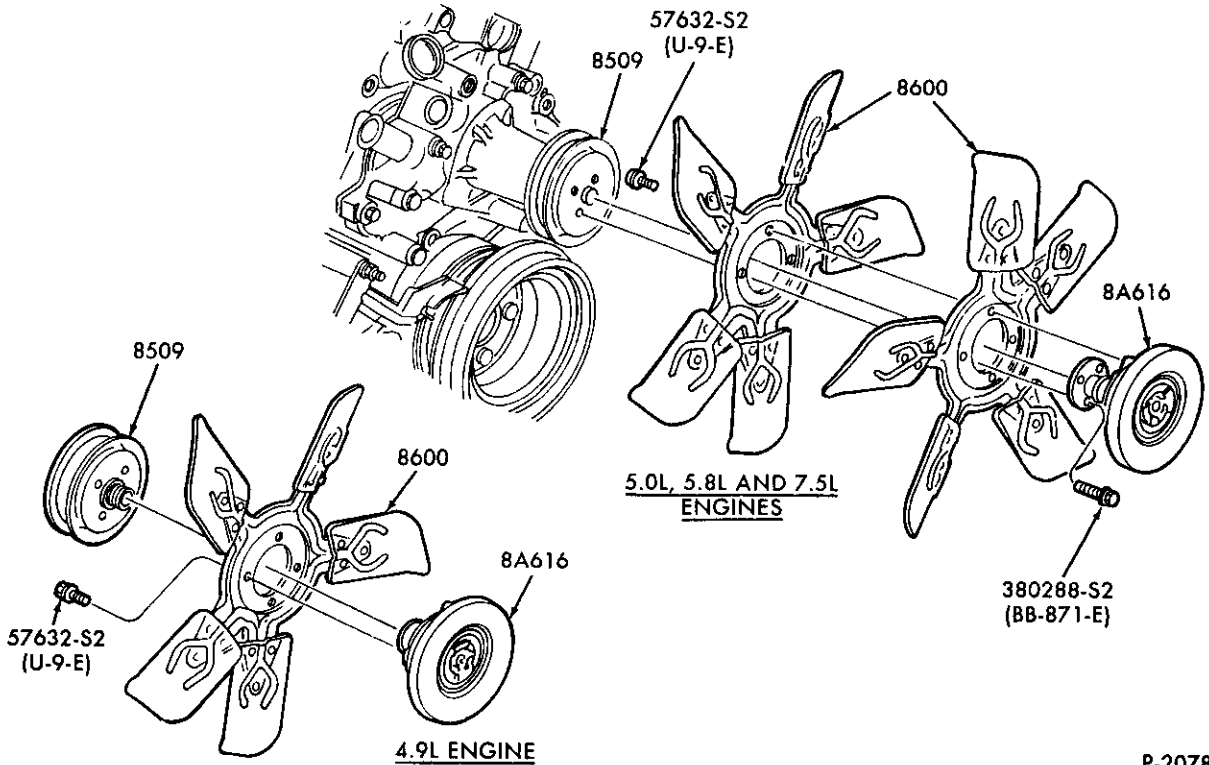

P-20785

COOLING FAN, CLUTCH and RELATED PARTS  
1988/ E-F150/350, F(SUPER DUTY) and U150 — 6 CYL. 300 (4.9L),  
8 CYL. 302 (5.0L), 351W (5.8L) and 460 (7.5L)

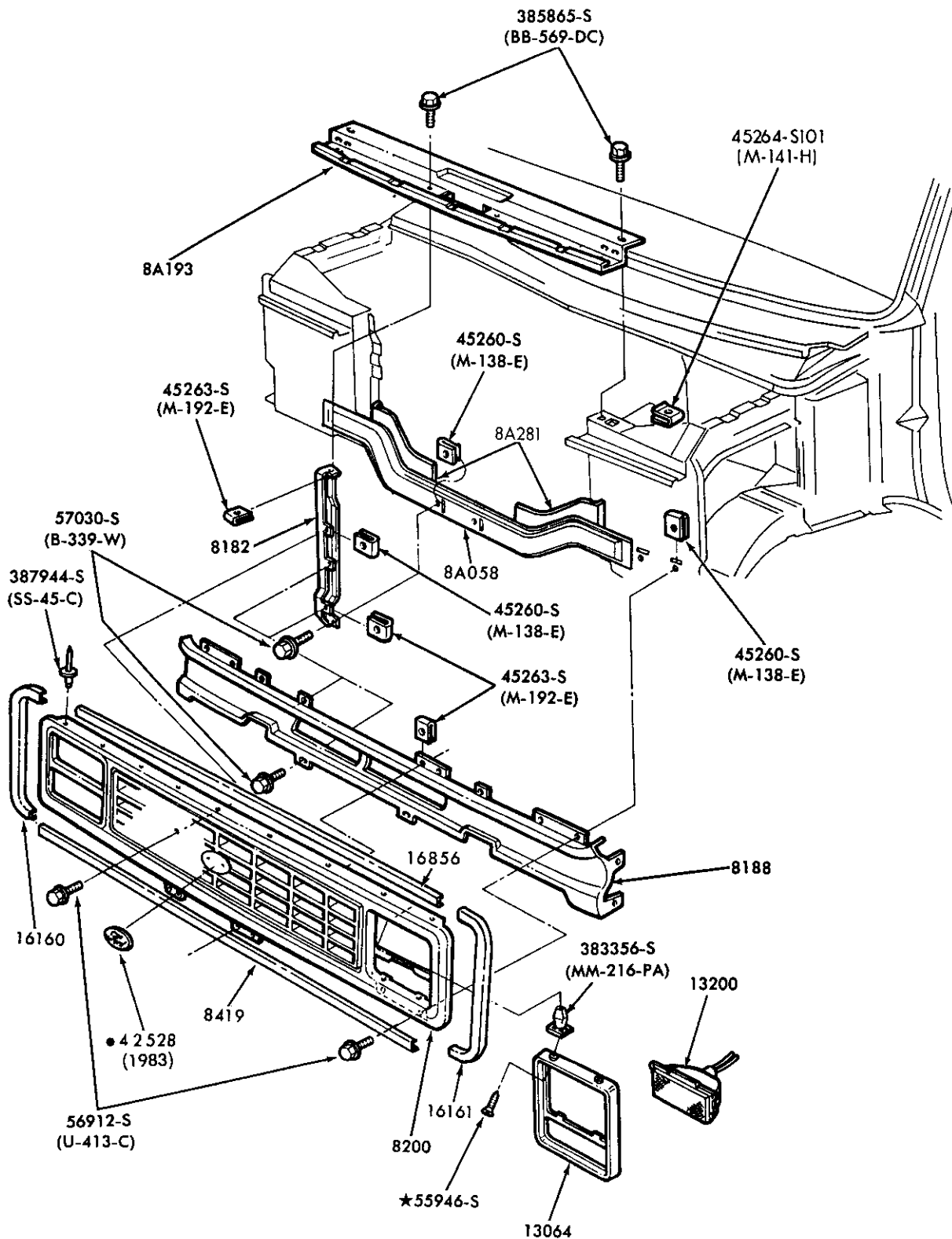

• REFER TO BODY GROUP NUMBER

P-14827

RADIATOR GRILLE and RELATED PARTS  
1980/ E100/350

1980/89  
LIGHT TRUCK

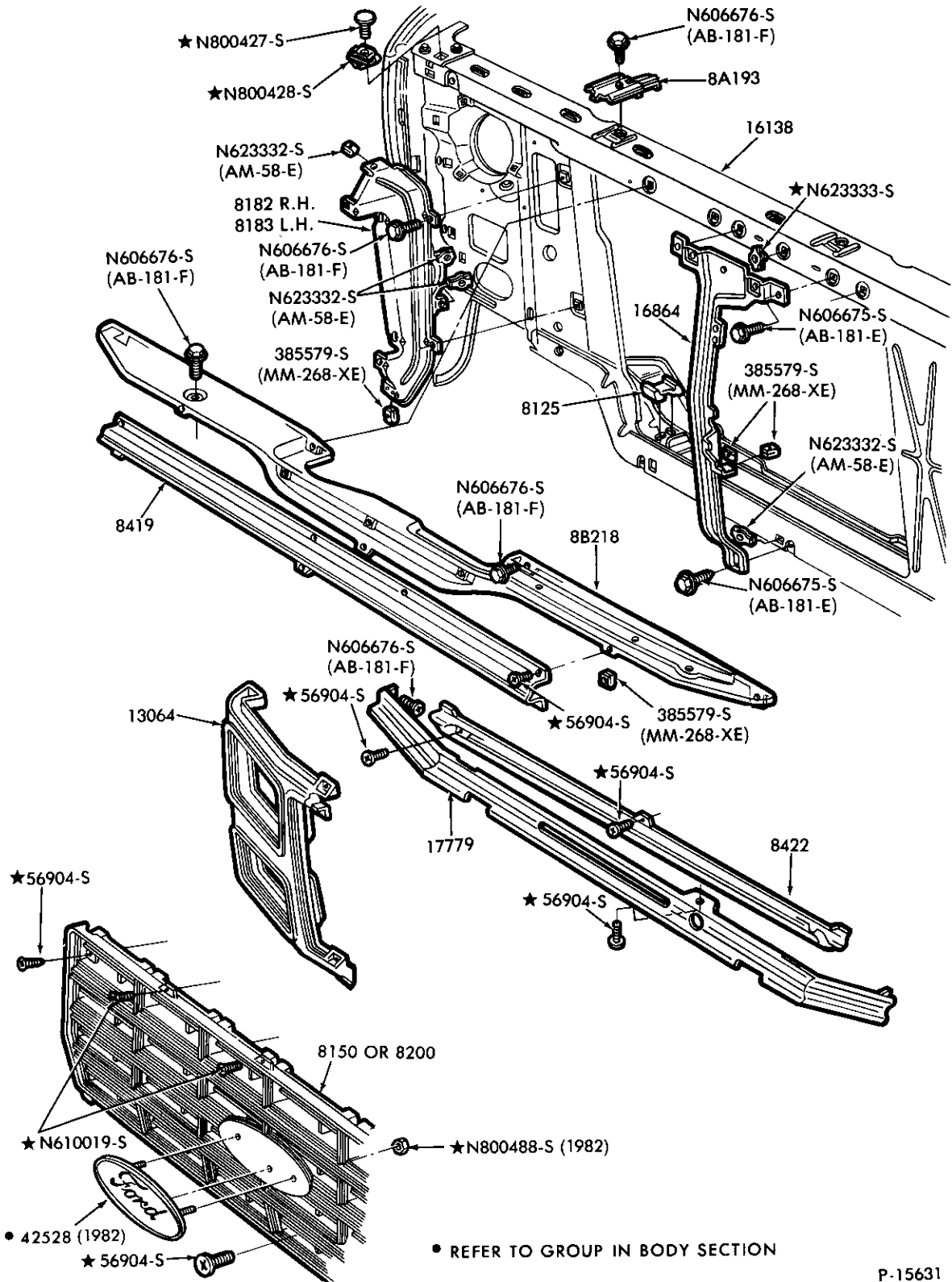

P-15631

RADIATOR GRILLE and RELATED PARTS  
1980/86 F-U100/350

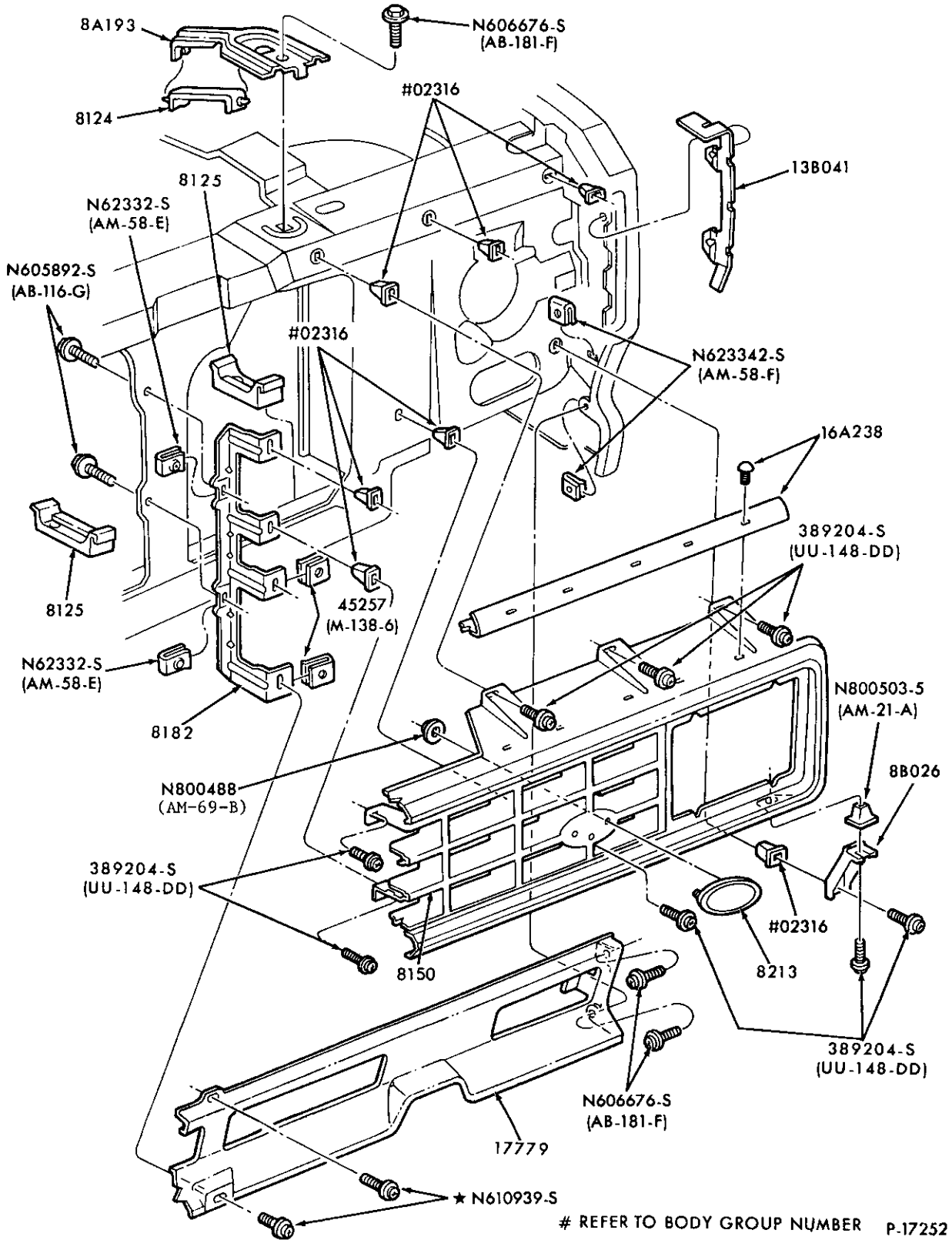

RADIATOR GRILLE and RELATED PARTS  
1983/88 R and 1984/88 B

1980/89  
LIGHT TRUCK

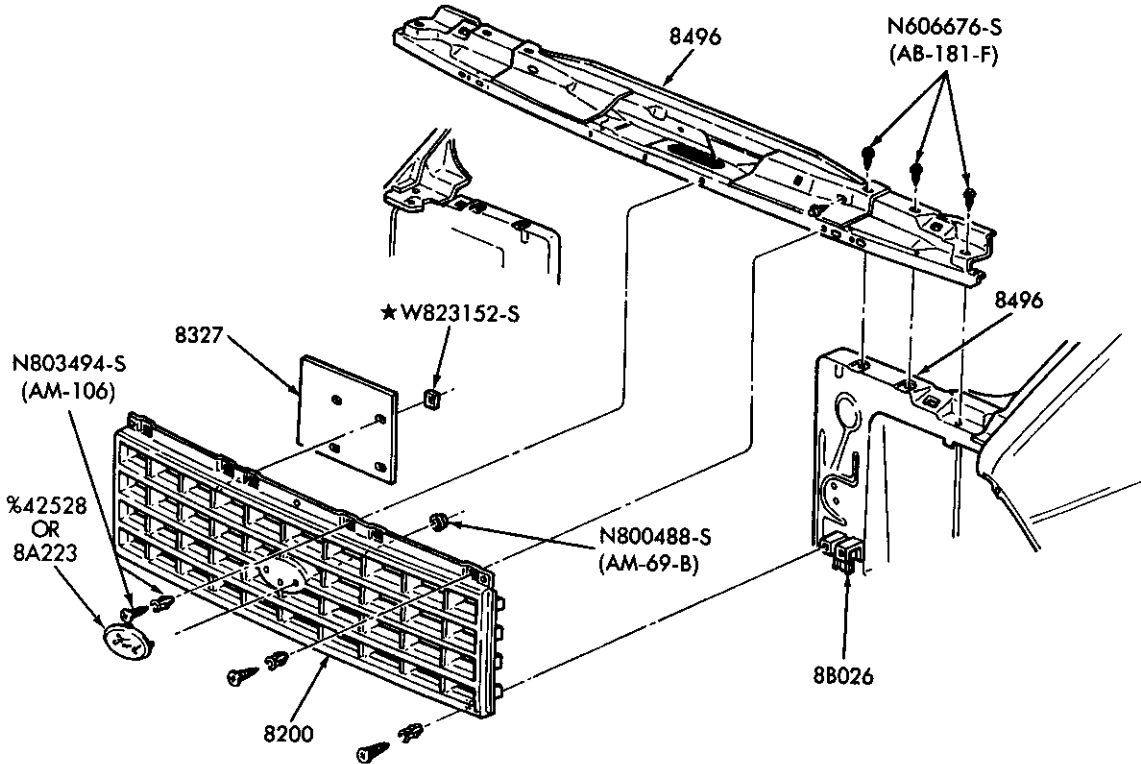

% REFER TO GROUP IN BODY SECTION

P-18916

RADIATOR GRILLE and RELATED PARTS  
1986/ A

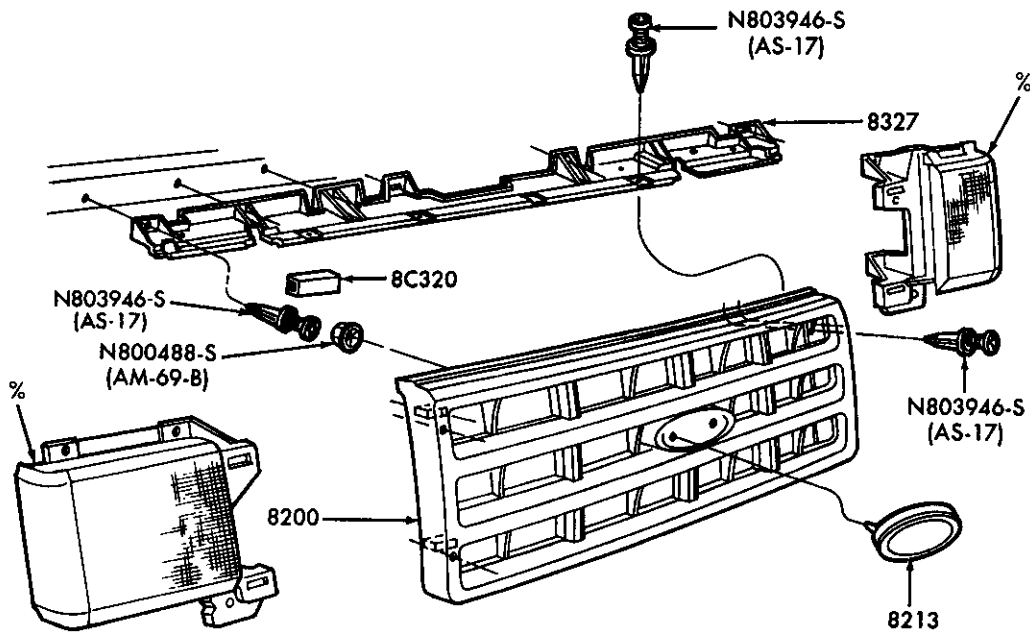

% REFER TO ILLUSTRATION SECTION 130 FOR SERVICED DETAILS

P-19835

RADIATOR GRILLE and RELATED PARTS  
1987/ F150/350 and U150



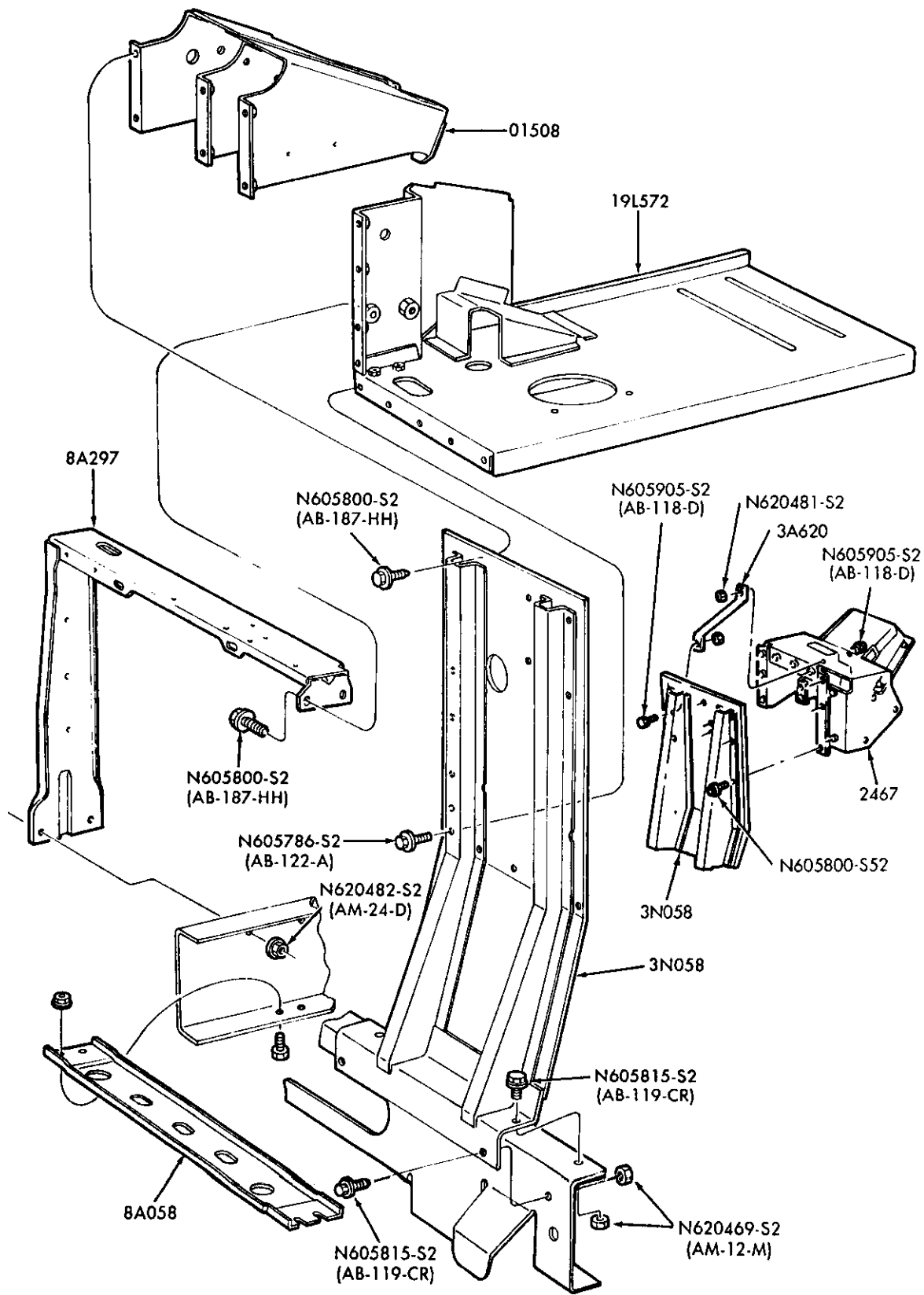

P-21285

RADIATOR SUPPORT and FRONT END STRUCTURE  
1989 F53 — STRIPPED CHASSIS

1980/89  
LIGHT TRUCK

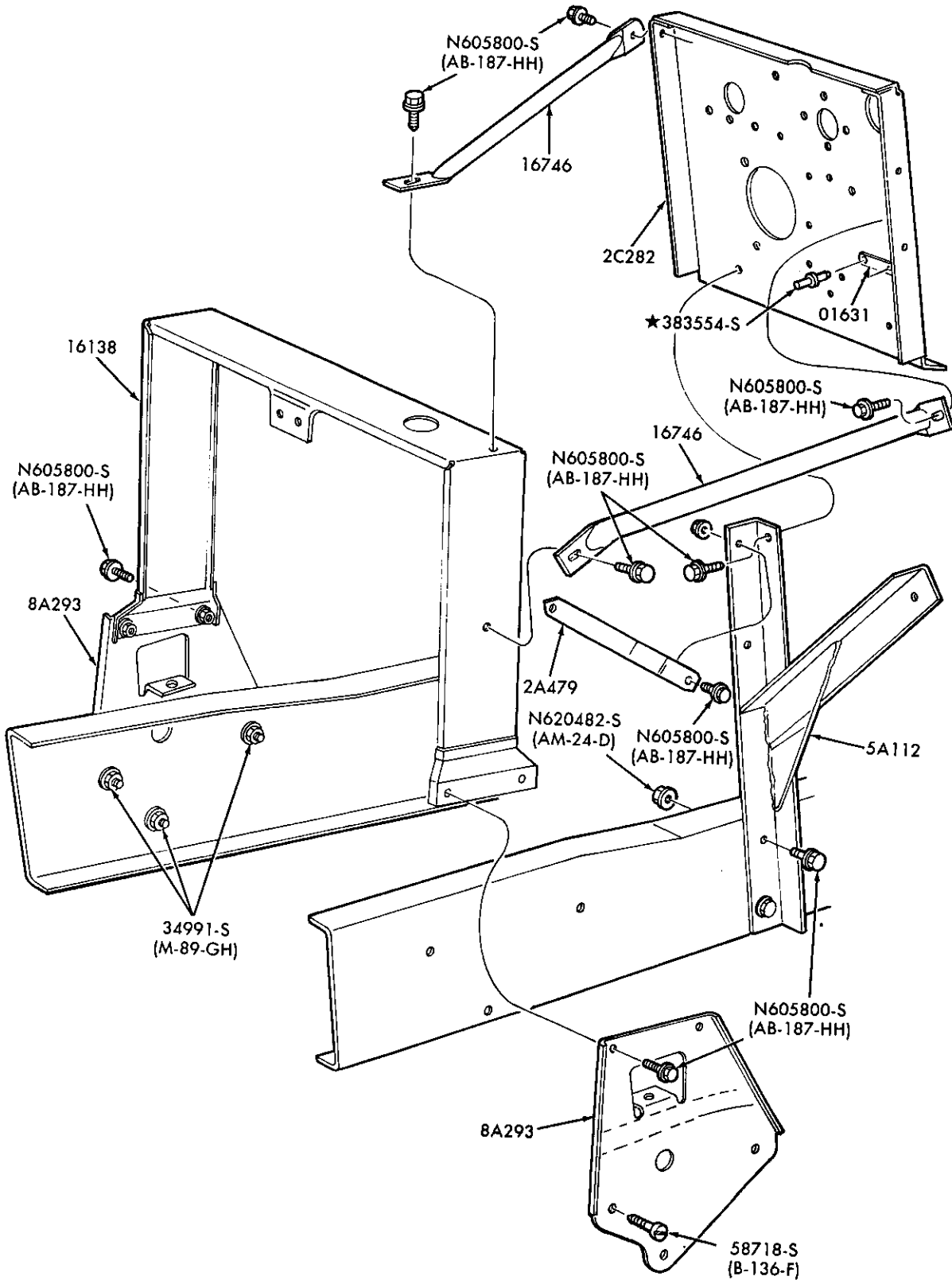

P-21284

RADIATOR SUPPORT and FRONT END STRUCTURE  
1989 F59 — STRIPPED CHASSIS

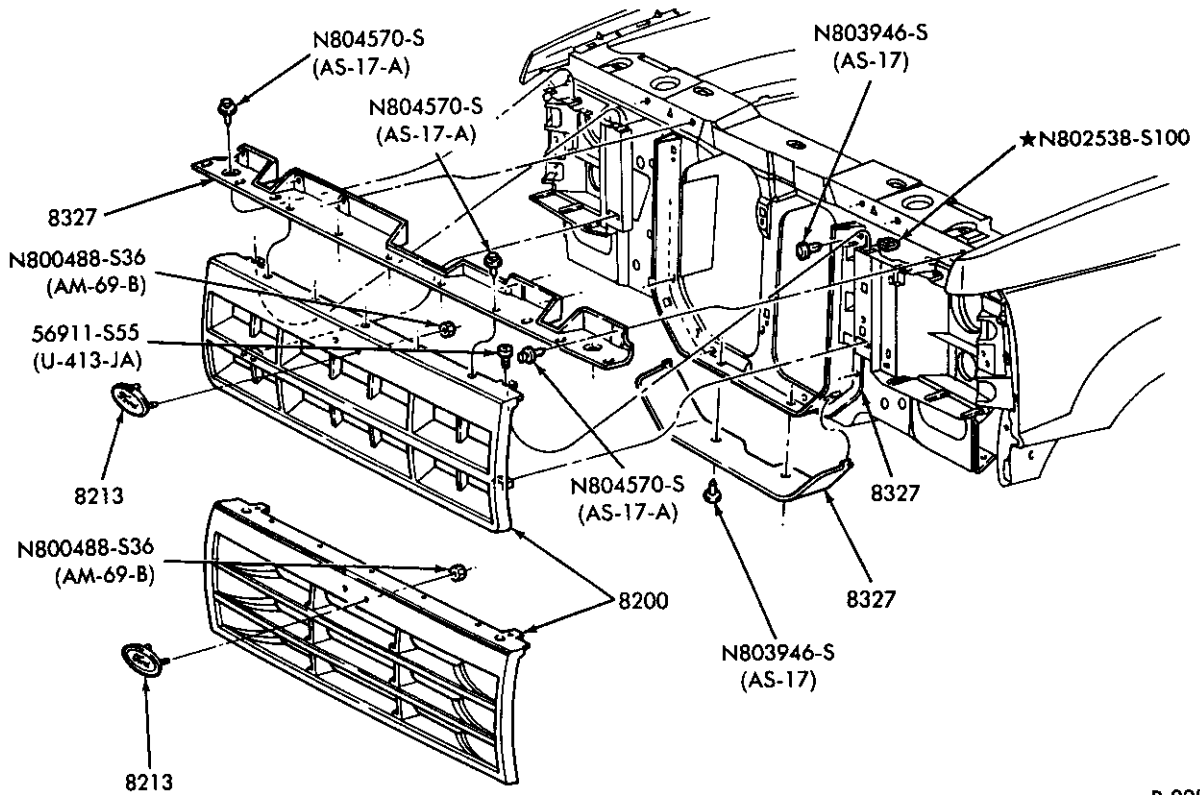

RADIATOR GRILLE and RELATED PARTS  
1989 B and R

P-22857



**INDEX**

THIS INDEX SECTION INCLUDES THE FOLLOWING ENGINES AND MAJOR GROUPS:

DESCRIPTION	SECTION	DESCRIPTION	SECTION
EMISSION SYSTEM—E.G.R.	94.1	FUEL SYSTEM	93
FUEL FILLER PIPE	90.1	MANIFOLD	93
FUEL FILTER	93	THERMACTOR EMISSION CONTROL	
FUEL INJECTION	93.1	SYSTEM - T/E	94
FUEL PUMP	93		

YEAR	TITLE	SECTION	PAGE	ILLUS. NO.	YEAR	TITLE	SECTION	PAGE	ILLUS. NO.
------	-------	---------	------	------------	------	-------	---------	------	------------

**1980/**

4 CYL. 2.0L (122 C.I.D.) AND 2.3L (140 C.I.D.)—GAS—w/o E.F.I.					4 CYL. 2.2L (134 C.I.D.)—DIESEL — Cont'd				
	EMISSION SYSTEM—EXHAUST GAS RECIRCULATION (E.G.R.)				83/84	MANIFOLD AND RELATED PARTS			
83/87	R—valves and related parts	94.1	10	P-17237		-intake	93.1	5	P-17726
83/85	R—vac. sys.—w/M.C.U.—Page A	94.1	11	P-17273		-exhaust	93.1	4	P-17725
83/85	-Page B	94.1	12	P-17274	<b>4 CYL. 2.3L (140 C.I.D.) — DIESEL</b>				
83/85	R—vac. sys.—w/o M.C.U.—w.o alt.	94.1	13	P-17275		ENGINE GLOW PLUG RELAY RESISTOR and CONSTANT PRES. VALVE			
86/87	R—vac. system—all	94.1	48	P-19454	85/87	B—R	93.1	13	P-18639
83/84	-w/alt.	94.1	14	P-17276		ENGINE GLOW PLUGS & CONTROL UNIT			
88	R	94.1	71	P-21178	85/87	B—R	93.1	10	P-18640
	FUEL FILLER PIPE INSTALLATION					FUEL FILTER and WATER SEPARATOR			
83/88	R	90.1	5	P-17148	85/87	R	93.1	15	P-18864
	FUEL PUMP				85/87	FUEL FILLER PIPE INSTALLATION			
83/88	(gas line)—filter	93	6	P-17234	85/87	B—R	90.1	5	P-17148
	FUEL SYSTEM AND RELATED PARTS					FUEL INJECTION — NOZZLES, PIPING and RELATED PARTS			
83/85	R—w/dual tanks—Page A	90	8	P-17162	85/87	B—R	93.1	12	P-18638
	-Page B	90	9	P-17163		FUEL SYSTEM AND RELATED PARTS			
83/85	R—w/single tank—Page A	90	10	P-17164	85	B	90	30	P-18647
	-Page B	90	11	P-17165	85/87	R—lines—fuel	90	36	P-18783
86/88	R—lines—fuel—Page—A	90	56	P-22161		-tank	90	37	P-18784
	-Page—B	90	57	P-19672		MANIFOLD AND RELATED PARTS			
	-vapor	90	34	P-18781	85/87	-intake	93.1	14	P-18632
	-tank	90	37	P-18784	85/87	-exhaust	93.1	14	P-18631
	MANIFOLD AND RELATED PARTS				85/87	TURBOCHARGER—TC	93.1	11	P-18630
83/88	-intake	93	6	P-17234	<b>4 CYL. 2.3L (140 C.I.D.) — gas — E.F.I.</b>				
	THERMACTOR EMISSION CONTROL SYSTEM (T/E)					EMISSION SYSTEM—EXHAUST GAS RECIRCULATION (E.G.R.)			
83/86	R	94	5	P-17235	85/86	R—exc. altitude	94.1	47	P-18859
87	R	94	24	P-20663	85/86	-altitude	94.1	49	P-19455
88	R	94	27	P-21180	86/87	A	94.1	50	P-19456
	ENGINE GLOW PLUG RELAY, WATER TEMPERATURE SWITCH AND WIRING				87/	R	94.1	49	P-19455
83/84	R	93.1	10	P-17733		FUEL FILLER PIPE INSTALLATION			
	ENGINE GLOW PLUG AND WIRING				85/88	R	90.1	5	P-17148
83/84	R	93.1	9	P-17732	89	R	90.1	8	P-21937
	FUEL FILTER				88/87	A	90	45	P-18934
83/84	R	93.1	5	P-17727		FUEL INJECTION MANIFOLD, INJECTORS, VALVES and WIRING			
	FUEL FILLER PIPE INSTALLATION				85/		93	8	P-18818
83/84	R	90.1	5	P-17148		FUEL PUMP and FILTER — ELECTRIC			
	FUEL INJECTION				85/		93	9	P-17781
83/84	-nozzle holder and sedimenter	93.1	8	P-17730					
83/84	-nozzles and piping	93.1	6	P-17728					
83/84	-pump details	93.1	7	P-17729					
	FUEL SYSTEM & RELATED PARTS								
83/84	R—w/dual tanks—Page A	90	19	P-17518					
	-Page B	90	20	P-17519					
83/84	R—w/single tank	90	18	P-17517					

MARCH, 1994

COPYRIGHT © 1994 —

FORD MOTOR

—DEARBORN, MICHIGAN

COMPANY

**FINAL ISSUE**

INDEX

YEAR	TITLE	SECTION	PAGE	ILLUS. NO.	YEAR	TITLE	SECTION	PAGE	ILLUS. NO.
<b>1980/ — Cont'd</b>									
<b>4 CYL. 2.3L (140 C.I.D.) — gas — E.F.I. — Cont'd</b>					<b>6 CYL. 2.9L (177 C.I.D.)—E.F.I.</b>				
85	FUEL SYSTEM AND RELATED PARTS				86/88	FUEL FILLER PIPE INSTALLATION			
	R-lines—fuel	90	33	P-18780		B-R	90.1	5	P-17148
	—vapor	90	34	P-18781	89	B-R	90.1	8	P-21937
	—tank	90	37	P-18784		FUEL INJECTION MANIFOLD, INJECTORS, VALVES and WIRING			
86/88	R-lines—fuel—Page-A	90	56	P-22181	86/		93	13	P-19520
	—Page-B	90	57	P-19672		FUEL PUMP			
	—vapor	90	34	P-18781	86/	(gas line)—filter	93	9	P-17781
	—tank	90	37	P-18784		FUEL SYSTEM AND RELATED PARTS			
89	R-lines	90	81	P-22162	86/88	R-lines—fuel—Page-A	90	56	P-22161
	—tank	90	82	P-21934		—Page-B	90	57	P-19672
86/87	A-lines	90	64	P-19828		—vapor	90	34	P-18781
	—tank	90	45	P-18934		—tank	90	37	P-18784
	FUEL VAPOR RETURN LINES				89	R-lines	90	81	P-22162
86/87	A	90	46	P-18935		—tank	90	82	P-21934
	MANIFOLD AND RELATED PARTS				86/88	B—Page-A	90	58	P-19673
86/87	A — exhaust	93	9	P-17781		—Page-B	90	59	P-19674
<b>6 CYL. 2.8L (171 C.I.D.)</b>					89	B-lines	90	83	P-21935
	EMISSION SYSTEM—EXHAUST GAS RECIRCULATION (E.G.R.)					—tank	90	84	P-21936
83/85	B-R — vac. tubing	94.1	31	P-18391		MANIFOLD AND RELATED PARTS			
83/86	A-B-R — valve instal.	94.1	30	P-17800	86/	B-R — exhaust	93	20	P-29093
86	A	94.1	51	P-19457		THERMACTOR EMISSION CONTROL SYSTEM (T/E)			
	FUEL FILLER PIPE INSTALLATION				86/	B-R	94	9	P-17801
83/85	B-R	90.1	5	P-17148	<b>6 CYL. 3.0L (183 C.I.D.)</b>				
	FUEL FILLER, LINES—W/TRIPMINDER					EMISSION SYSTEM—EXHAUST GAS RECIRCULATION (E.G.R.)			
86	A	93	11	P-19440	86/87	A	94.1	59	P-19191
	FUEL PUMP				88/	A	94.1	78	P-21171
83/85	(gas line)—filter	93	2	P-10545		FUEL FILLER PIPE INSTALLATION			
	FUEL SYSTEM AND RELATED PARTS				86/88	A	90	45	P-18934
83/84	R-w/dual tanks—Page A	90	8	P-17162	89	A	90	85	P-25494
	—Page B	90	9	P-17163		FUEL INJECTION MANIFOLD, INJECTORS, VALVES and WIRING			
83/84	R-w/single tank—Page A	90	10	P-17164	86/	A	93	12	P-19136
	—Page B	90	11	P-17165		FUEL PUMP			
85	R-lines—fuel	90	35	P-18782	86/88	(gas line)—filter	93	2	P-10545
	—vapor	90	34	P-18781		FUEL SYSTEM AND RELATED PARTS			
	—tank	90	37	P-18784	86/	A-lines—1986/88	90	62	P-19830
84/85	B	90	28	P-18141		—1989	90	79	P-21589
86	A-lines	90	63	P-19829	86/	—tanks — 1986/88	90	45	P-18934
86	—tanks	90	45	P-18934	89	—tanks — 1989	90	85	P-25494
	FUEL VAPOR RETURN LINES					FUEL VAPOR RETURN LINES			
86	A	90	46	P-18935	86/	A	90	46	P-18935
	MANIFOLD AND RELATED PARTS				86/	A — exhaust	93	11	P-19137
83/85	B-R — exhaust	93	7	P-17999	<b>6 CYL. 3.8L (230 C.I.D.)—GAS</b>				
86	A — exhaust	93	7	P-18977		EMISSION SYSTEM—EXHAUST GAS RECIRCULATION (E.G.R.)			
	THERMACTOR EMISSION CONTROL SYSTEM (T/E)				82/83	F100	94.1	9	P-17047
83/85	B-R	94	9	P-17801		FUEL FILLER PIPE INSTALLATION			
86	A	94	14	P-18939	82/83	F100 (81,99)—w/aft tank	90.1	3	P-16268
<b>6 CYL. 2.9L (177 C.I.D.)—E.F.I.</b>					82/83	F100 (81,83 and 99)—w/midship tank	90.1	2	P-16267
	EMISSION SYSTEM—EXHAUST GAS RECIRCULATION (E.G.R.)					FUEL PUMP			
86/87	B-R — transducer & valve	94.1	52	P-19458		(gas line)—filter	93	2	P-10545
86/87	B-R — vac. tubing	94.1	53	P-19459					
88	B-R	94.1	72	P-21177					
89	B-R	94.1	79	P-23493					

**1980/89  
LIGHT TRUCK**

**INDEX**

YEAR	TITLE	SECTION	PAGE	ILLUS. NO.	YEAR	TITLE	SECTION	PAGE	ILLUS. NO.
<b>1980/ — Cont'd</b>									
<b>6 CYL. 3.8L (230 C.I.D.)—GAS — Cont'd</b>					<b>6 CYL. 4.9L (300 C.I.D.)—GAS — Cont'd</b>				
82/83	FUEL SYSTEM AND RELATED PARTS				87/	EMISSION SYSTEM—EXHAUST GAS RECIRCULATION (E.G.R.)—Cont'd			
	F100—w/plastic aft axle tank	90	4	P-15827	87/	E250/350—E.F.I.—over 8500# G.V.W.	94.1	60	P-20670
	-w/steel aft axle tank	90	5	P-15820	87/	E150/350—E.F.I.—under 8500# G.V.W.	94.1	61	P-20671
	-w/midship 17 gal. tank	90	7	P-15829	87/	F250/350—E.F.I.—over 8500# G.V.W.	94.1	62	P-20672
	-w/midship 19 gal. tank	90	6	P-15828	87/	F150/350—E.F.I.—under 8500# G.V.W.	94.1	63	P-20673
82/83	MANIFOLD AND RELATED PARTS				80/	FUEL FILLER DOOR			
	F100—exhaust	93	4	P-17031		E-F100/350 and U150	400	7	P-15604
	-intake	93	5	P-17030	80/85	FUEL FILLER PIPE INSTALLATION			
82/83	THERMACTOR EMISSION CONTROL SYSTEM (T/E)					E100/350—aft axle tank	90.1	1	P-11738
	F100	94	4	P-17049		-midship tank	90.1	1	P-11739
<b>8 CYL. 4.2L (255 C.I.D.)—GAS</b>					86/	E150/350	90.1	7	P-19799
81	EMISSION SYSTEM—EXHAUST GAS RECIRCULATION (E.G.R.)				80/86	F100/350 (81, 99 and U150)—w/aft axle tank—exc. 4/W/D	90.1	3	P-16268
	F100	94.1	4	P-14296	80/86	4/W/D	90.1	4	P-15027
82	F100	94.1	19	P-17371	80/86	F100/350 (81, 83 and 99)—w/midship tank	90.1	2	P-16267
81/82	FUEL FILLER DOOR				87/	F150/350	90.1	6	P-19822
	F100	400	7	P-15604	87/	FUEL INJECTION COOLING FAN			
81/82	FUEL FILLER PIPE INSTALLATION					E150/350	93	15	P-20282
	F100 (81,99)—w/aft tank	90.1	3	P-16268	87/	F150/350 and U150	93	16	P-20281
81/82	F100 (81,83 and 99)—w/midship tank	90.1	2	P-16267		FUEL INJECTION MANIFOLD, INJECTORS, VALVES and WIRING—E.F.I.			
81/82	FUEL PUMP (gas line)—filter	93	2	P-10545	87/		93	14	P-19848
81/82	FUEL SYSTEM AND RELATED PARTS				80/85	FUEL SYSTEM AND RELATED PARTS			
	F100—w/plastic aft axle tank	90	4	P-15827		E100/350—aft axle tank with ev/em	90	1	P-11764
	-w/steel aft axle tank	90	5	P-15820		-midship tank with ev/em	90	2	P-11765
	-w/midship 17 gal. tank	90	7	P-15829	86	E150/350—lines—under 8500# G.V.W.			
	-w/midship 19 gal. tank	90	6	P-15828		Page-A	90	50	P-19665
81/82	MANIFOLD AND RELATED PARTS					Page-B	90	51	P-19666
	F100	93	1	P-16096		-tank—aft axle	90	47	P-19662
81/82	OIL PRESSURE SENDER INSTALLATION WITH WARNING LIGHTS AND GAUGES					-midship	90	46	P-19661
	F100	93	3	P-4887	87	E150/350—E.F.I.—lines—Page-A	90	54	P-19668
81/82	THERMACTOR EMISSION CONTROL SYSTEM (T/E)					-Page-B	90	55	P-19670
	F100	94	3	P-15803		-tank—aft axle	90	47	P-19662
<b>6 CYL. 4.9L (300 C.I.D.)—GAS</b>						-midship	90	46	P-19661
80/81	EMISSION SYSTEM—EXHAUST GAS RECIRCULATION (E.G.R.)				88/	E150/350 — lines			
	E100/350	94.1	8	P-14295		-w/dual tanks—Page-A	90	65	P-20779
80/81	E—F100/350, U150—Calif.	94.1	7	P-15800		-Page-B	90	66	P-20780
	-exc. Calif.	94.1	7	P-15799		-w/aft axle tank—Page-A	90	67	P-20777
82/83	E—F100/350 and U150					-Page-B	90	68	P-20778
	-Calif.—under 8500# G.V.W.	94.1	15	P-17367	80/84	-midship tank	90	69	P-20776
	-exc. Calif.—under 8500# G.V.W.	94.1	17	P-17369	85/89	-tank—aft axle	90	47	P-19662
82/83	E—F250/350					-midship	90	89	P-28961
	-Calif.—over 8500# G.V.W.	94.1	16	P-17368		U150—w/aft axle tank	90	3	P-14308
	-exc. Calif.—over 8500# G.V.W.	94.1	18	P-17370	88/	U150—w/aft axle tank	90	31	P-18648
84/86	E—F150/250 and U150	94.1	44	P-18510		U150 — w/aft axle tank—E.F.I.			
	-under 8500# G.V.W.	94.1	44	P-18510		- Page A	90	86	P-28237
84/85	E—F250/350—over 8500# G.V.W.	94.1	45	P-18511		- Page B	90	87	P-28238
86	E—F250/350—over 8500# G.V.W.	94.1	54	P-19460	88/	- Page C	90	88	P-28239
						U150 — lines — Page A	90	90	P-28947
						- Page B	90	91	P-28948







INDEX

YEAR	TITLE	SECTION	PAGE	ILLUS. NO.	YEAR	TITLE	SECTION	PAGE	ILLUS. NO.
<b>1980/ — Cont'd</b>									
<b>8 CYL. 5.8L (351 C.I.D.)—W—GAS — Cont'd</b>					<b>8 CYL. 5.8L (351 C.I.D.)—W—GAS — Cont'd</b>				
80/85	FUEL FILLER PIPE INSTALLATION					FUEL SYSTEM AND RELATED PARTS — Cont'd			
	E100/350—aft axle tank	90.1	5	P-11738	83/87	F350—chassis cab—D/R/W	90	21	P-17681
	—midship tank	90.1	5	P-11739	88/	F350—chassis cab—E.F.I.—lines—Page-A	90	72	P-20772
86/	E150/350	90.1	7	P-19799		—Page-B	90	73	P-20773
81/86	F150/250 (81, 99 and U150)—w/aft tank—exc. 4/W/D	90.1	3	P-16268		—tank—aft axle	90	29	P-18791
80/86	4/W/D	90.1	4	P-15027		—midship—133" W/B	90	43	P-18790
81/86	F150/250 (81, 83 and 99)—w/midship tank	90.1	2	P-16267	88/	F350—Crew Cab—E.F.I.—lines			
87/	F150/350	90.1	6	P-19822		— Page A	90	77	P-21580
						— Page B	90	78	P-21561
	FUEL INJECTION MANIFOLD, INJECTORS, VALVES and WIRING				81/84	U150—w/aft axle tank	90	3	P-14308
88/	E—F150/350 and U150	93	10	P-18825	85/87	U150—w/aft axle tank	90	31	P-18848
	FUEL SYSTEM AND RELATED PARTS				88/	U150 — w/aft axle tank—E.F.I.			
80/85	E100/350—aft axle tank w/ev/em	90	1	P-11764		— Page A	90	86	P-28237
	—midship tank w/ev/em	90	2	P-11765		— Page B	90	87	P-28238
88/87	E150/250—lines—under 8500# G.V.W.				88/	U150 — lines — Page A	90	90	P-28947
	Page-A	90	50	P-19665		— Page B	90	91	P-28948
	Page-B	90	51	P-19666		FUEL PUMP			
86/87	E250/350—lines—over 8500# G.V.W.				80/88	(gas line)—filter	93	2	P-10545
	Page-A	90	52	P-19667		EXHAUST CONTROL VALVE			
	Page-B	90	53	P-19668	83/87	E—F350	93	19	P-28959
	—tank—aft axle	90	47	P-19662		MANIFOLD AND RELATED PARTS			
	—midship	90	46	P-19661	80/87	E100/350	93	1	P-16096
88/	E150/350—lines				81/87	F150/350,U150	93	1	P-16096
	—w/dual tanks—Page-A	90	65	P-20779	88/	E—F150/350 and U150—E.F.I.	93	19	P-25194
	—Page-B	90	66	P-20780		THERMACTOR EMISSION CONTROL SYSTEM (T/E)			
	—w/aft axle tank—Page-A	90	67	P-20777	80/83	E100/350	94	1	P-16140
	—Page-B	90	68	P-20778	84/87	E150/250—under 8500# G.V.W.	94	12	P-18485
	—midship tank	90	69	P-20776	85/87	E250/350—over 8500# G.V.W.	94	15	P-19059
	—tank—aft axle	90	47	P-19662	88/	E250/350—over 8500# G.V.W.			
	—midship	90	89	P-28961		— Page A	94	36	P-21189
81/84	F150/250—w/plastic aft axle tank	90	4	P-15827		— Page B	94	37	P-21190
	—w/steel aft axle tank	90	5	P-15820	88/	E150/350—under 8500# G.V.W.			
	—w/midship 17 gal. tank	90	7	P-15829		— Page A	94	38	P-21191
	—w/midship 19 gal. tank	90	6	P-15828		— Page B	94	39	P-21192
85/87	F150/350—lines—				80/83	F150/250,U150—exc. Calif.	94	3	P-15803
	under 8500# GVW	90	38	P-18785	80/82	—Calif.	94	8	P-17360
	—tank—aft axle	90	29	P-18791	84/87	F150/250 and U150—under 8500# G.V.W.	94	11	P-18484
	—midship—116" & 138" W/B	90	42	P-18789	85/87	F250/350—over 8500# G.V.W.	94	16	P-19060
	—133", 136", 155" & 160" W/B	90	43	P-18790	88/	F250/350—over 8500# G.V.W.			
85/87	F150/350—lines—over 8500# GVW	90	40	P-18787		— Page A	94	32	P-21185
88/	F150/350—E.F.I.—lines—Page-A	90	60	P-19831		— Page B	94	33	P-21186
	—Page-B	90	61	P-19832	88/	F150/350—under 8500# G.V.W.			
	—tank—aft axle	90	29	P-18791		— Page A	94	34	P-21187
	—midship—116" & 138" W/B	90	42	P-18789		— Page B	94	35	P-21188
	—133", 136", 155" & 160" W/B	90	43	P-18790		8 CYL. 6.6L (400 C.I.D.)—GAS			
	—midship tank—4/W/D—133" and 155" WB	90	80	P-21590		EMISSION SYSTEM—EXHAUST GAS RECIRCULATION (E.G.R.)			
					80	F250/350	94.1	6	P-14791
					80/81	F100/250,U150	94.1	6	P-14791
					82	E—F250/350	94.1	28	P-17380
						FUEL FILLER DOOR			
					80/82	E—F100/350 and U150	400	7	P-15804

**1980/89  
LIGHT TRUCK**

ILLUSTRATION SECTION 90 G

**INDEX**

YEAR	TITLE	SECTION	PAGE	ILLUS. NO.	YEAR	TITLE	SECTION	PAGE	ILLUS. NO.
------	-------	---------	------	------------	------	-------	---------	------	------------

**1980/ — Cont'd**

8 CYL. 6.6L (400 C.I.D.)—GAS — Cont'd					8 CYL. 6.9L (420 C.I.D.)—DIESEL — Cont'd				
	FUEL FILLER PIPE INSTALLATION					FUEL PUMP			
80/82	E250/350—aft axle tank	90.1	1	P-11738	83/85	E250/350—"Before engine ser. #129424"	93.1	3	P-17468
	—midship tank	90.1	1	P-11739					
80/82	F100/350 (81,99 and U150)—w/aft axle tank	90.1	3	P-16268	85/87	E250/350—"From engine ser. #129424"	93.1	16	P-19738
80/82	F100/350 (81,83 and 99)—w/midship tank	90.1	2	P-16267	83/85	F250/350—"Before engine ser. #129424"	93.1	3	P-17467
	FUEL SYSTEM AND RELATED PARTS				85/87	F250/350—"From engine ser. #129424"	93.1	16	P-19734
80/82	E250/350—w/aft axle tank w/ev/em	90	1	P-11764		FUEL SYSTEM AND RELATED PARTS			
80/82	E250/350—midship tank w/ev/em	90	2	P-11765	83/85	E250/350—w/aft axle tank			
80/82	F100/350—w/plastic aft axle tank	90	4	P-15827		Page A	90	22	P-17682
80/82	F100/350—w/steel aft axle tank	90	5	P-15820		Page B	90	23	P-17683
80/82	F100/350—w/midship 17 gal. tank	90	7	P-15829		Page C	90	24	P-17684
80/82	F100/350—w/midship 19 gal. tank	90	6	P-15828		—w/dual tank			
81/82	U150—w/aft axle tank	90	3	P-14308		Page A	90	25	P-17685
	FUEL PUMP					Page B	90	26	P-17686
80/82	(gas line)—filter	93	2	P-10545		Page C	90	27	P-17687
	MANIFOLD AND RELATED PARTS				86/87	E250/350—lines—Page-A	90	48	P-19663
80/82	E-F100/350,U150	93	1	P-16096		—Page-B	90	49	P-19664
80/82	OIL PRESSURE SENDER WITH WARNING LIGHTS AND GAUGES	93	3	P-4887		—tank—aft tank	90	47	P-19662
	THERMACTOR EMISSION (T/E)					—midship	90	46	P-19661
80/82	E-F100/350,U150	94	2	P-15805	83/84	F250/350—w/midship tank—			
	8 CYL. 6.9L (420 C.I.D.)—DIESEL					Page A	90	12	P-17511
	ENGINE GLOW PLUG AND WIRING				83/84	F250/350—w/plastic aft axle tank			
83/87	E-F250/350	93.1	1	P-17464		Page A	90	14	P-17513
	FUEL FILLER DOOR					Page B	90	15	P-17514
83/87	E-F250/350	400	7	P-15604	83/84	F250/350—w/steel aft axle tank			
	FUEL FILLER PIPE INSTALLATION					Page A	90	16	P-17515
83/85	E250/350—aft axle tank	90.1	1	P-11738		Page B	90	17	P-17516
83/85	E250/350—midship tank	90.1	1	P-11739	85/87	F250/350—lines	90	41	P-18788
86/87	E250/350	90.1	7	P-19799		—tank—aft axle	90	29	P-18791
83/86	F250/350 (81 and 99)—w/aft tank—exc. 4/W/D	90.1	3	P-16268		—midship—116" & 138" W/B	90	42	P-18789
80/86	4/W/D	90.1	4	P-16027		—133", 136", 155" & 160" W/B	90	43	P-18790
83/86	F250/350 (81,83 and 99)—w/midship tank	90.1	2	P-16267		MANIFOLD AND RELATED PARTS			
87	F250/350	90.1	6	P-19822	83/87	E-F250/350	93.1	1	P-17463
	FUEL FILTER AND RELATED PARTS					OIL PRESSURE SENDER INSTALLATION WITH WARNING LIGHTS AND GAUGES			
83/87	E250/350	93.1	3	P-17467	83/85	F250/350	93.1	4	P-17696
83/87	F250/350	93.1	3	P-17468	86/87	F250/350	93.1	19	P-24211
	FUEL INJECTION NOZZLES, PIPING AND RELATED PARTS				83	SPEED CONTROL			
83/87	E-F250/350	93.1	2	P-17466		dealer installed—	97.1	7	P-15087
	FUEL INJECTION PUMP				84/87	E-F250/350	97.1	7	P-18821
83/87	E-F250/350	93.1	15	P-19679		8 CYL. 7.3L (446 C.I.D.)—DIESEL			
	FUEL INJECTION PUMP DRIVE GEAR AND RELATED PARTS				88/89	ENGINE GLOW PLUG AND WIRING			
83/87	E-F250/350	93.1	2	P-17465		E-F250/350, F(Super Duty) and F59—Stripped Chassis	93.1	18	P-21947
					88/	FUEL FILLER DOOR			
						E-F250/350	400	7	P-15604
					88/	FUEL FILLER PIPE INSTALLATION			
						E250/350	90.1	7	P-19799
					88/	F250/350, F(Super Duty)	90.1	6	P-19822

MARCH, 1994

COPYRIGHT © 1994 —

FORD MOTOR

—DEARBORN, MICHIGAN

COMPANY

**FINAL ISSUE**

INDEX

YEAR	TITLE	SECTION	PAGE	ILLUS. NO.	YEAR	TITLE	SECTION	PAGE	ILLUS. NO.
<b>1980/ — Cont'd</b>									
<b>8 CYL. 7.3L (446 C.I.D.)—DIESEL — Cont'd</b>					<b>8 CYL. 7.5L (460 C.I.D.)—GAS — Cont'd</b>				
88/89	FUEL FILTER AND RELATED PARTS E-F250/350, F(Super Duty) and F59—Stripped Chassis	93.1	17	P-21164	80/	FUEL FILLER DOOR E-F250/350	400	7	P-15604
89	FUEL FILTER W/PUMP, PIPING AND RELATED PARTS E150/350 & E50 Stripped Chassis	93.1	20	P-26879	80/85	FUEL FILLER PIPE INSTALLATION E250/350—aft axle tank	90.1	1	P-11738
89	F150/350, F(Super Duty) and F53 Stripped Chassis	93.1	20	P-26880	86/	—midship tank	90.1	1	P-11739
88/89	FUEL INJECTION NOZZLES, PIPING AND RELATED PARTS E-F250/350, F(Super Duty) and F59—Stripped Chassis	93.1	2	P-17466	86/86	E150/350	90.1	7	P-19799
88/89	FUEL INJECTION PUMP E-F250/350, F(Super Duty) and F59—Stripped Chassis	93.1	15	P-19679	83/86	F250/350 (81 and 99)— w/aft axle tank—exc. 4/W/D	90.1	3	P-16268
88/89	FUEL INJECTION PUMP DRIVE GEAR AND RELATED PARTS E-F250/350, F(Super Duty)	93.1	19	P-25590	80/86	4/W/D	90.1	4	P-15027
89	E-F250/350, F(Super Duty) and F59—Stripped Chassis	93.1	18	P-22921	83/86	F250/350 (81, 83 and 99)— w/midship tank	90.1	2	P-16267
86/87	FUEL SYSTEM AND RELATED PARTS E250/350—lines—Page-A	90	48	P-19663	87/	F150/350, F(Super Duty)	90.1	6	P-19822
88/	E250/350—lines—Page A	90	92	P-28957	88/	FUEL INJECTION MANIFOLD, INJECTORS, VALVES & WIRING E-F250/350 and F53—Stripped Chassis	93	17	P-20372
86/87	—tank—aft tank	90	47	P-19662	83/87	FUEL LINE TO CARBURETOR E-F250/350—carburetor	93	5	P-18082
88/	—midship	90	46	P-19661	88/	E-F250/350—engine mounted	93	16	P-21179
88/	F250/350, F(Super Duty)—lines—Page-A	90	70	P-20774	89	FUEL PUMP INERTIA SWITCH F53—Stripped Chassis	90.1	7	P-21346
88/	—Page-B	90	71	P-20775	80/82	FUEL SYSTEM AND RELATED PARTS E250/350—w/aft axle tank	90	1	P-11764
88/	—tank—aft axle	90	29	P-18791	80/82	w/ev/em	90	2	P-11765
88/	—midship—116" & 138" W/B	90	42	P-18789	83/85	E250/350—midship tank	90	2	P-11765
88/	—133", 136", 155" & 160" W/B	90	43	P-18790	86/87	E250/350—w/aft axle tank	90	22	P-17682
88/	—midship tank—4/W/D— 133" and 155" W/B	90	80	P-21590	86/87	Page A	90	23	P-17683
89	F59—Stripped Chassis—Lines	90	74	P-21329	86/87	Page B	90	24	P-17684
89	—Tank	90	75	P-21328	86/87	Page C	90	24	P-17684
88/89	MANIFOLD AND RELATED PARTS E-F250/350, F(Super Duty) and F59—Stripped Chassis	93.1	1	P-17463	86/87	—w/dual tank	90	25	P-17685
88/	OIL PRESSURE SENDER INSTALLATION WITH WARNING LIGHTS AND GAUGES E250/350, F(Super Duty)	93.1	19	P-24211	86/87	Page A	90	26	P-17686
88/	SPEED CONTROL E-F250/350, F(Super Duty)	97.1	7	P-18821	86/87	Page B	90	27	P-17687
<b>8 CYL. 7.5L (460 C.I.D.)—GAS</b>					<b>83/84</b>				
80/81	EMISSION SYSTEM—EXHAUST GAS RECIRCULATION (E.G.R.) E250/350	94.1	1	P-14304	83/84	E250/350—lines—over 8500# G.V.W. Page-A	90	52	P-19667
82/83	E-F250/350	94.1	29	P-17381	83/84	Page-B	90	53	P-19668
84/85	E-F250/350	94.1	32	P-18498	83/84	—tank—aft tank	90	47	P-19662
86/87	E-F250/350	94.1	58	P-19468	83/84	—midship	90	46	P-19661
88/	F250/350	94.1	76	P-21173	83/84	E150/350—lines	90	65	P-20779
88/	E250/350	94.1	77	P-21172	83/84	—w/dual tanks—Page-A	90	66	P-20780
					83/84	—Page-B	90	67	P-20777
					83/84	—w/aft axle tank—Page-A	90	68	P-20778
					83/84	—Page-B	90	69	P-20776
					83/84	—midship tank	90	47	P-19662
					83/84	—tank—aft axle	90	46	P-19661
					83/84	—midship	90	5	P-15820
					83/84	F250/350—w/steel aft axle tank	90	4	P-15827
					83/84	—w/plastic aft axle tank	90	7	P-15829
					83/84	—w/midship 17 gal. tank	90	6	P-15828
					83/84	—w/midship 19 gal. tank	90		

# 1980/89 LIGHT TRUCK

ILLUSTRATION SECTION 90

## INDEX

YEAR	TITLE	SECTION	PAGE	ILLUS. NO.	YEAR	TITLE	SECTION	PAGE	ILLUS. NO.
------	-------	---------	------	------------	------	-------	---------	------	------------

### 1980/ — Cont'd

8 CYL. 7.5L (460 C.I.D.)-GAS — Cont'd					8 CYL. 7.5L (460 C.I.D.)-GAS — Cont'd				
	FUEL SYSTEM AND RELATED PARTS — Cont'd					OIL PRESSURE SENDER WITH WARNING LIGHTS AND GAUGES			
85/87	F250/350—lines	90	40	P-18787	83/	F250/350—typical	93	3	P-4887
	—tank—aft axle	90	29	P-18791		THERMACTOR EMISSION CONTROL SYSTEM (T/E)			
	—midship—116" & 138" W/B	90	42	P-18789	80/84	E-F250/350	94	1	P-16141
	—133", 136", 155" & 160" W/B	90	43	P-18790	86/87	E250/350—Calif.—Can.	94	17	P-19474
89	F53—Stripped Chassis					—49 States—Page—A	94	19	P-19476
	—Lines	90	76	P-21327		—Page—B	94	20	P-19522
	—Tank	90	75	P-21326	88	E250/350—Page A	94	28	P-21181
88/	F350—Crew Cab—E.F.I.—lines—					—Page B	94	29	P-21182
	— Page A	90	77	P-21560	89	E250/350—over 8500# GVW E4OD			
	— Page B	90	78	P-21561		—Page A	94	40	P-23134
88/	F350—chassis cab—E.F.I.—lines—Page—A	90	72	P-20772		—Page B	94	41	P-23129
	—Page—B	90	73	P-20773	86/87	F250/350—Calif.—Can.	94	18	P-19475
	—tank—aft axle	90	29	P-18791		—49 States—Page—A	94	21	P-19477
	—midship—133" W/B	90	43	P-18790		—Page—B	94	22	P-19523
	—midship tank—4/W/D—				88	F250/350—Page A	94	30	P-21183
	133" and 155" W/B	90	80	P-21590		—Page B	94	31	P-21184
	FUEL PUMP				89	F250/350—over 8500# GVW C6			
80/88	(gas line)—filter	93	2	P-10545		M/T & A/T			
	MANIFOLD AND RELATED PARTS—EXHAUST					—Page A	94	42	P-23130
88/	E—F250/350—w/E.F.I.	93	18	P-24432		—Page B	94	43	P-23131
89	F53—Stripped Chassis	93	18	P-24432	89	F250/350—over 8500# GVW E4OD			
	MANIFOLD AND RELATED PARTS—INTAKE					A/T			
80/87	E—F250/350—w/o E.F.I.	93	1	P-16096		—Page A	94	44	P-23132
88/	E—F250/350—w/E.F.I.	93	17	P-20372		—Page B	94	45	P-23133
89	F53—Stripped Chassis	93	17	P-20372					



1980/89 LIGHT TRUCK

ILLUSTRATION SECTION 90

FOR MIDSHIP TANK INSTALLATION REFER TO ILLUSTRATION P-11765 IN THIS SECTION

1980/85 E100/350 — 6 CYL. 300 (4.9L), 8 CYL. 302 (5.0L), 351M (5.8L), 351W (5.8L) and

400 (6.6L) with AFT AXLE TANK

1980/82 E250/350 — 8 CYL. 460 (7.5L) — with AFT AXLE TANK

FUEL SYSTEM and RELATED PARTS

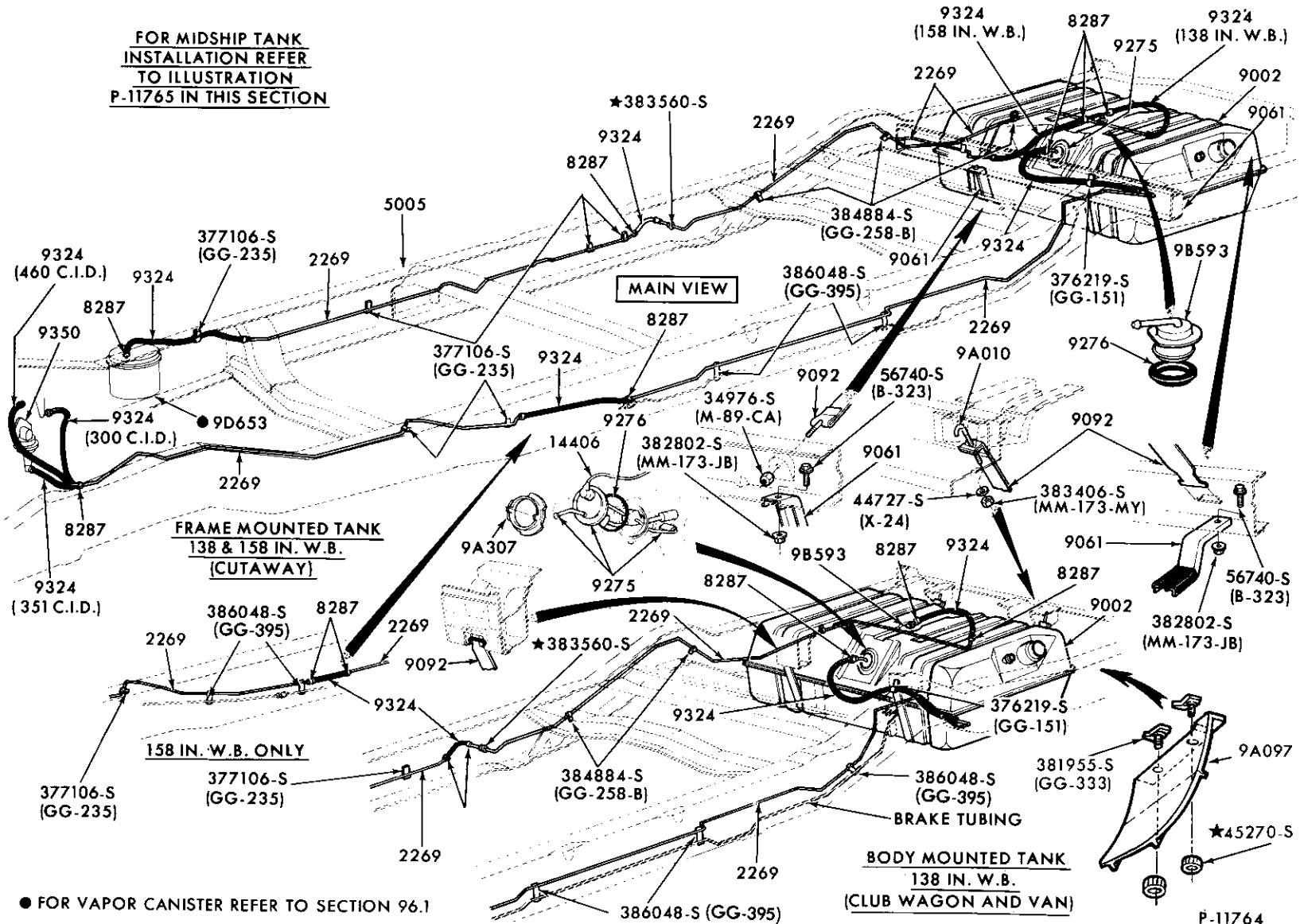

● FOR VAPOR CANISTER REFER TO SECTION 96.1







# 1980/89 LIGHT TRUCK

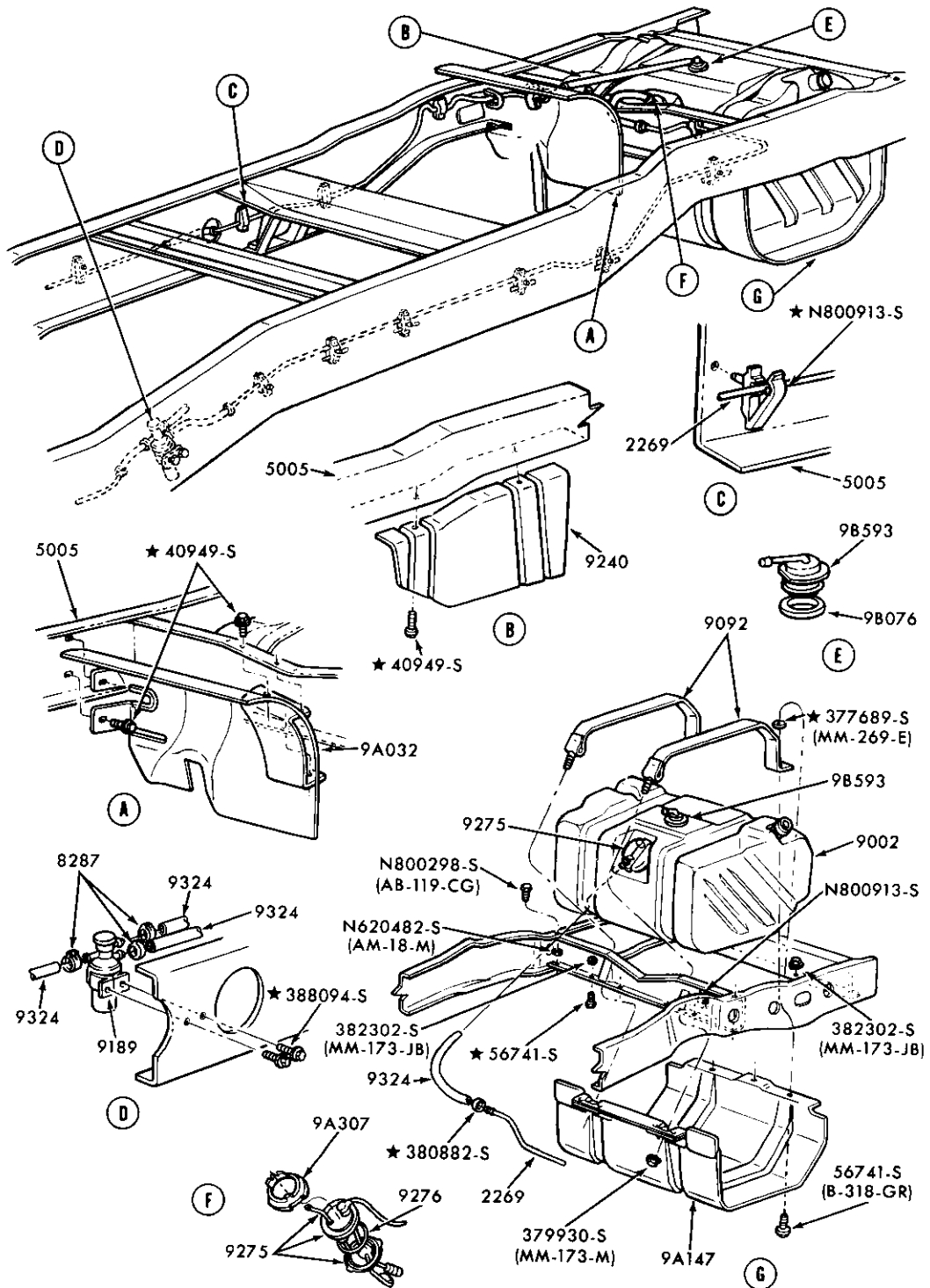

P.15827

FUEL SYSTEM and RELATED PARTS  
1980/84 F100/350 — with PLASTIC AFT AXLE TANK — GAS ENGINES

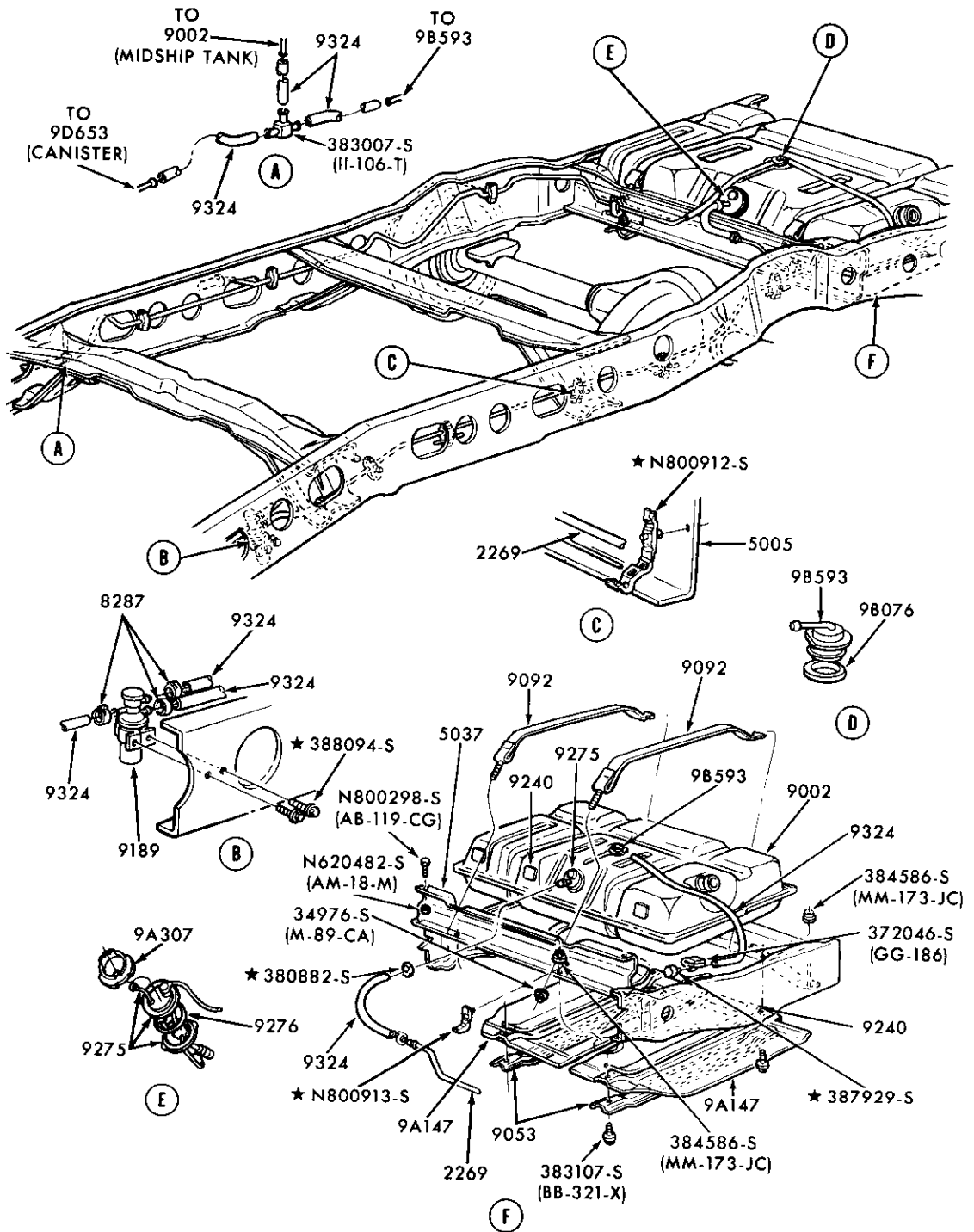

P-15820

FUEL SYSTEM and RELATED PARTS  
1980/84 F100/350 — with STEEL AFT AXLE TANK — GAS ENGINES

# 1980/89 LIGHT TRUCK

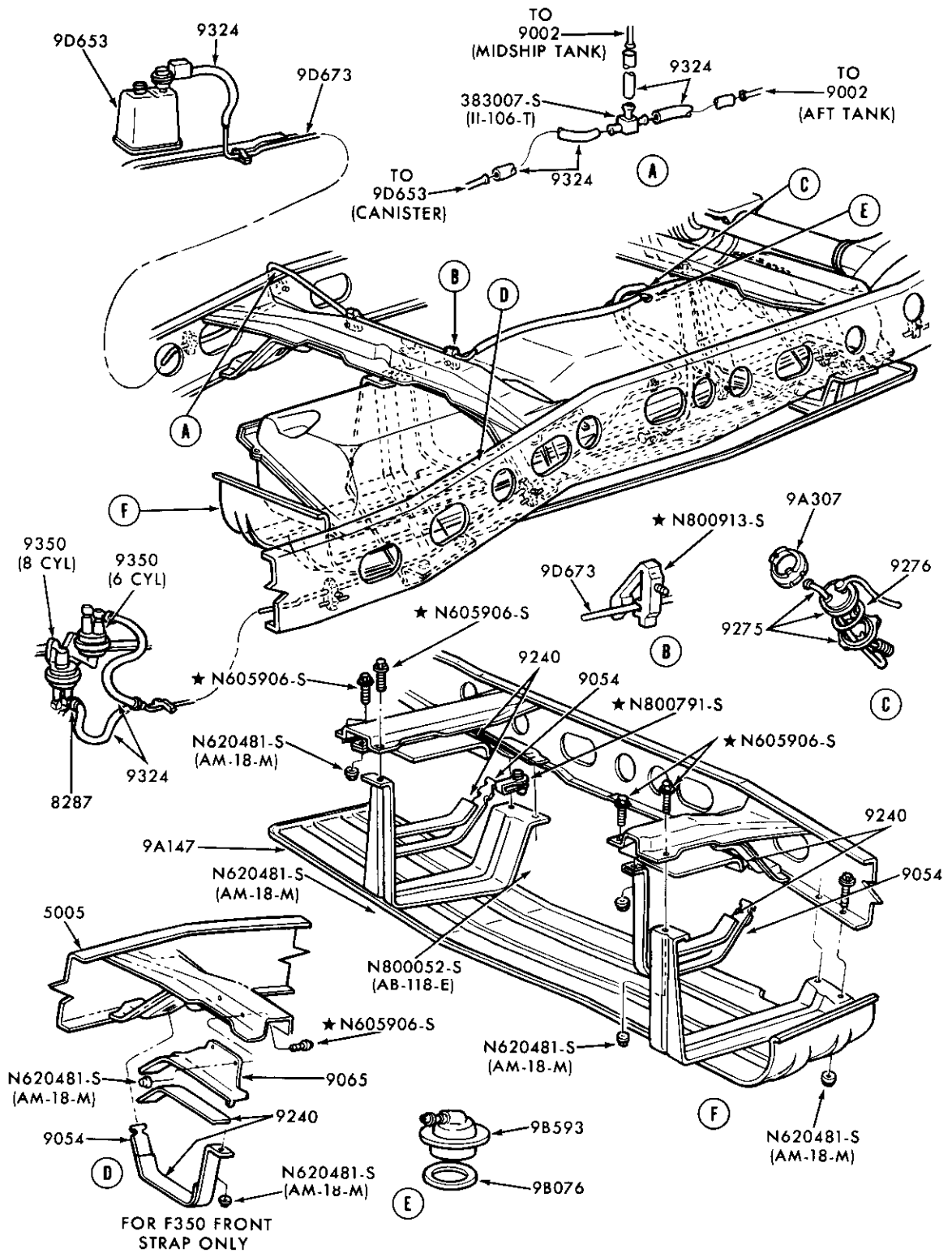

P-15828

FUEL SYSTEM and RELATED PARTS  
1980/84 F100/350 — with MIDSHIP 19 GAL. TANK — GAS ENGINES

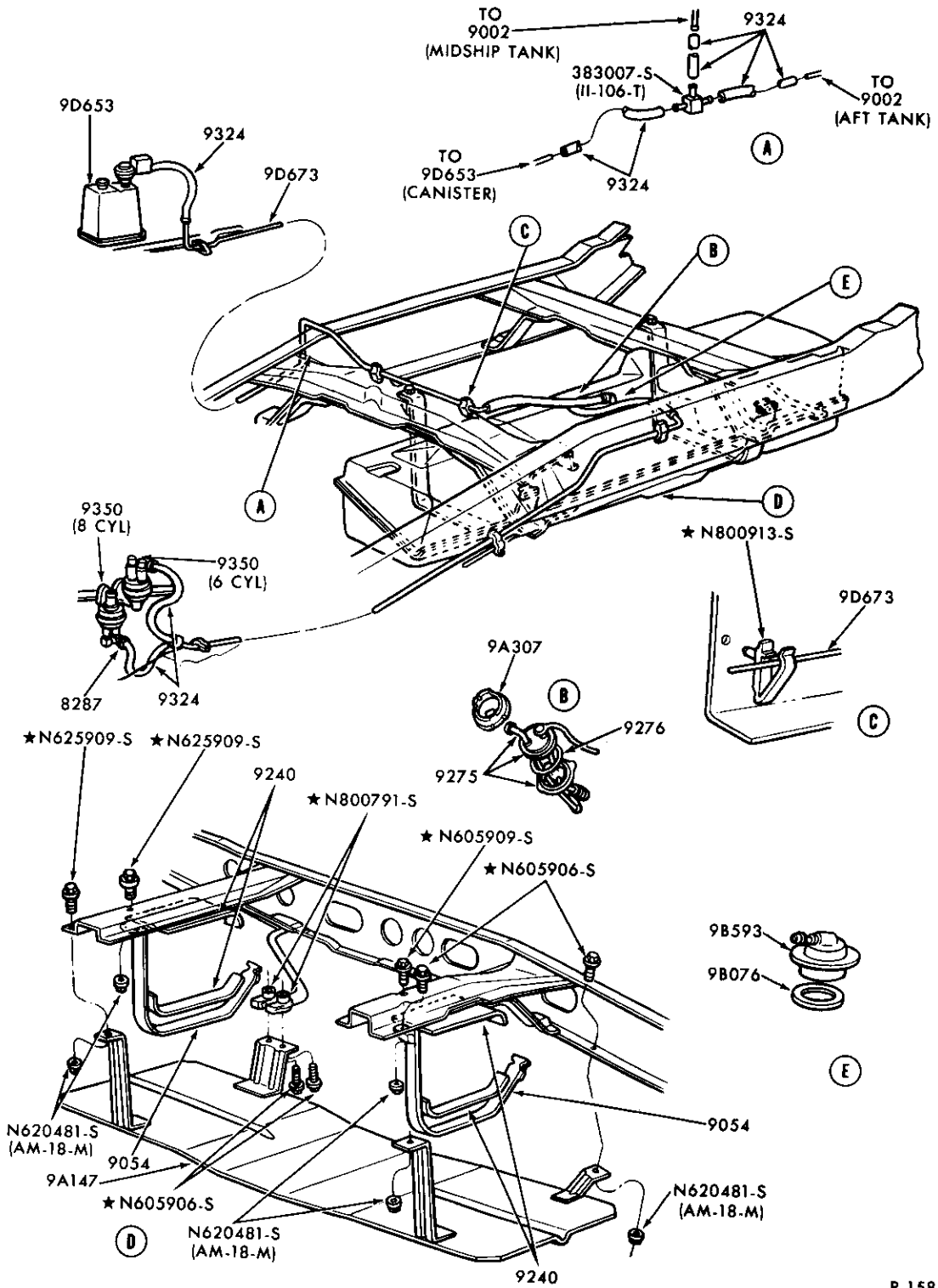

P-15829

FUEL SYSTEM and RELATED PARTS  
1980/84 F100/250 — with MIDSHIP 17 GAL. TANK — GAS ENGINES

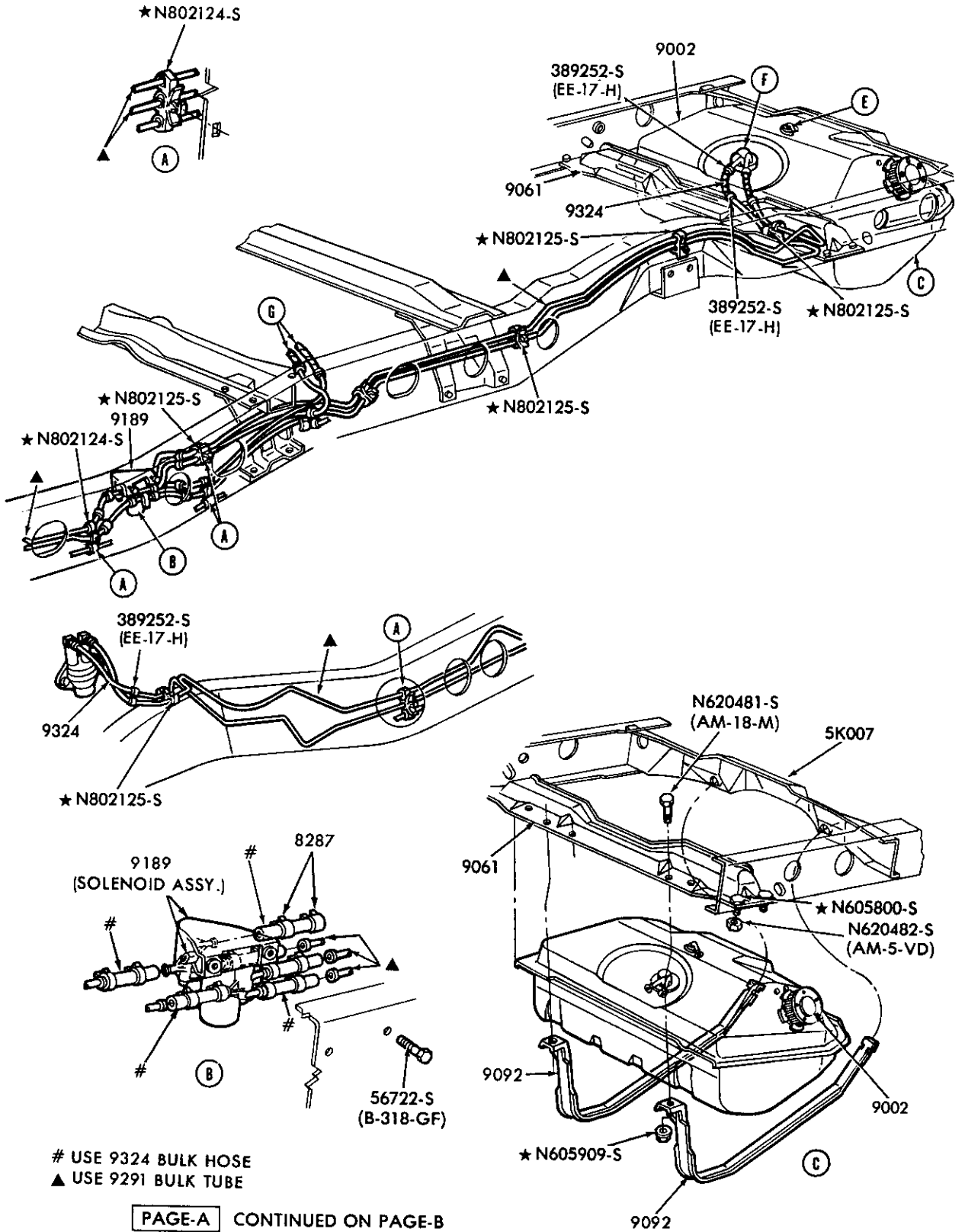

# USE 9324 BULK HOSE  
▲ USE 9291 BULK TUBE

**PAGE-A** CONTINUED ON PAGE-B

P-17162

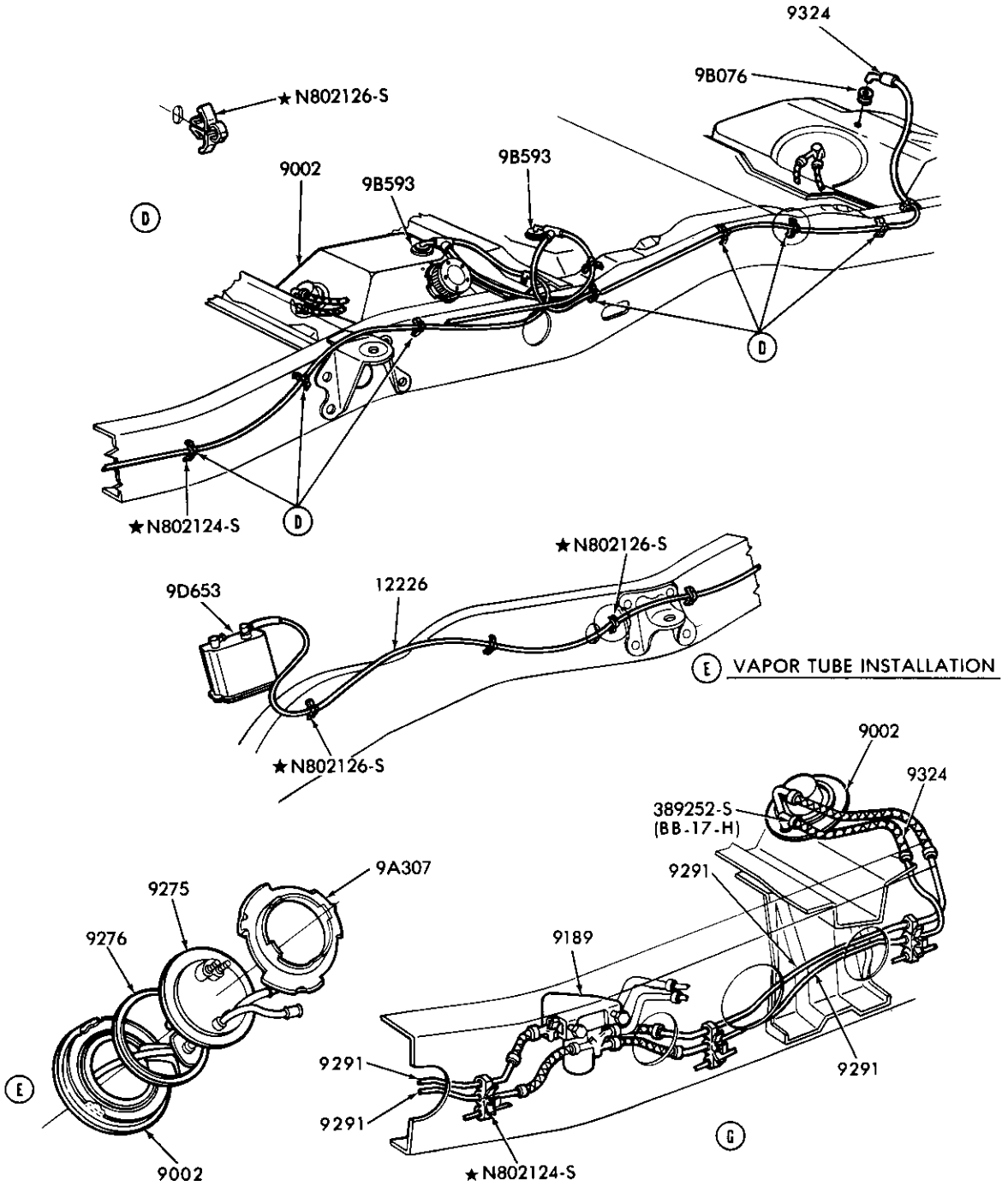

PAGE-B

P-17163

FUEL SYSTEM and RELATED PARTS — PAGE B  
1983/85 R — 4 CYL. 122 (2.0L) and 140 (2.3L) — w/DUAL TANKS

1980/89 LIGHT TRUCK

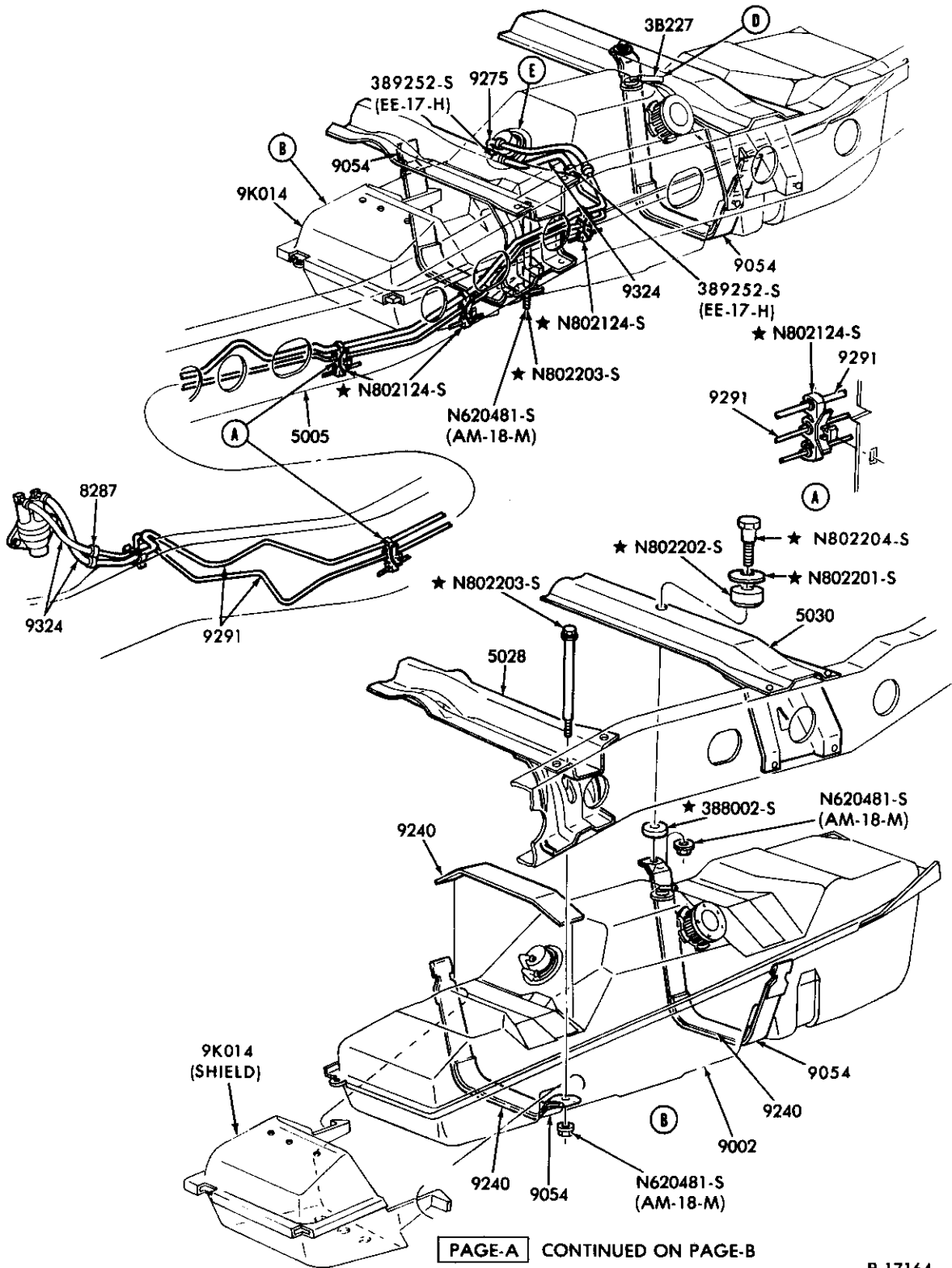

PAGE-A CONTINUED ON PAGE-B

P-17164



1980/89  
LIGHT TRUCK

ILLUSTRATION  
SECTION 90 11

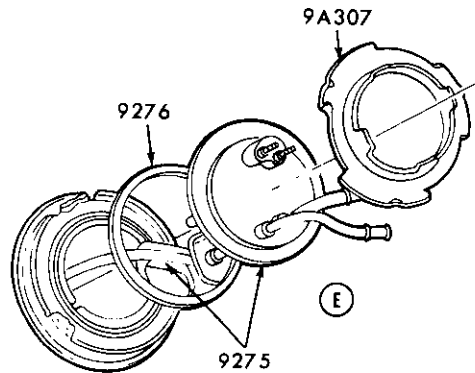
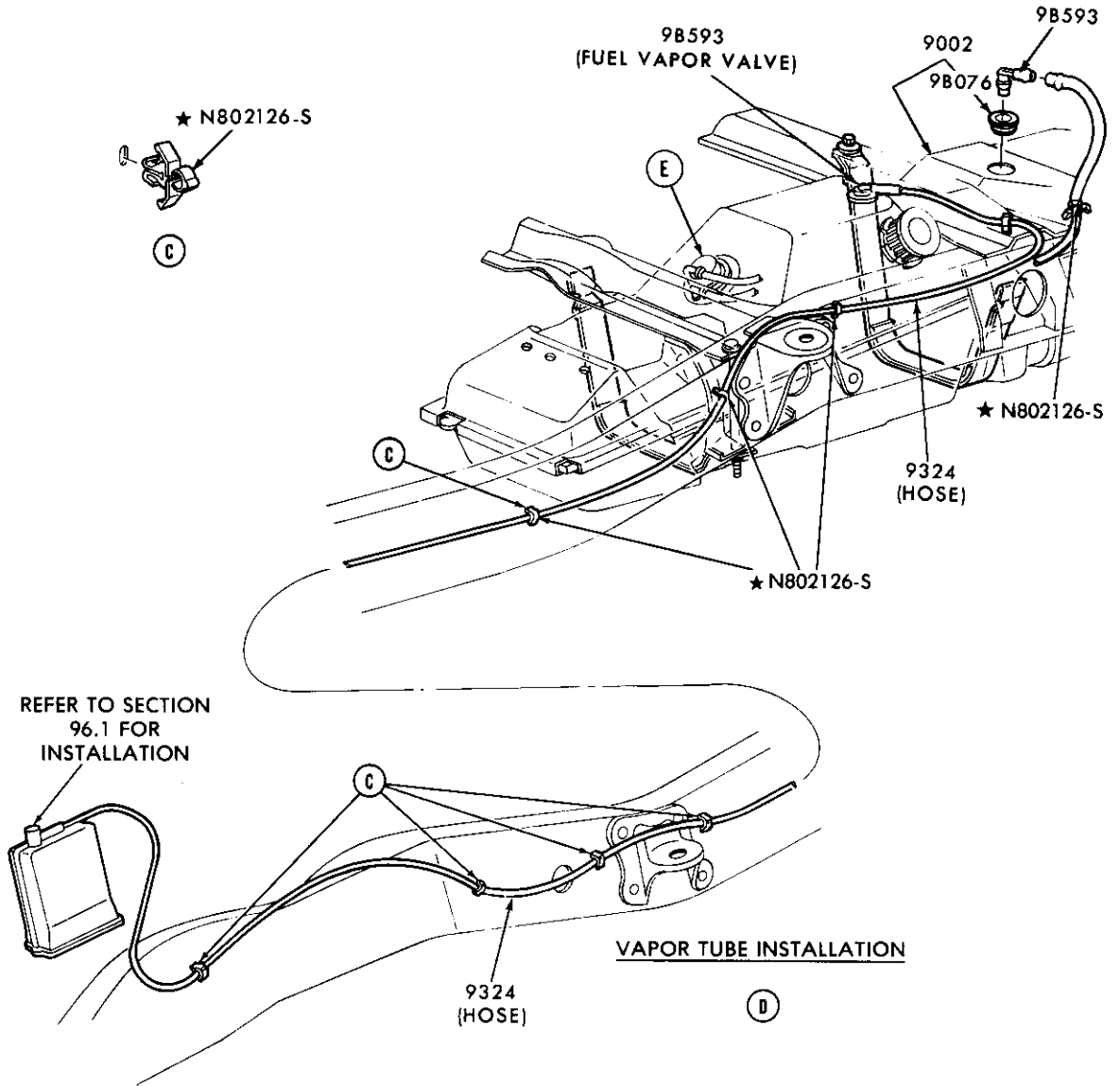

PAGE-B

P-17165

FUEL SYSTEM and RELATED PARTS — PAGE B  
1983/84 R — 4 CYL. 122 (2.0L) and 140 (2.3L) — w/SINGLE TANK



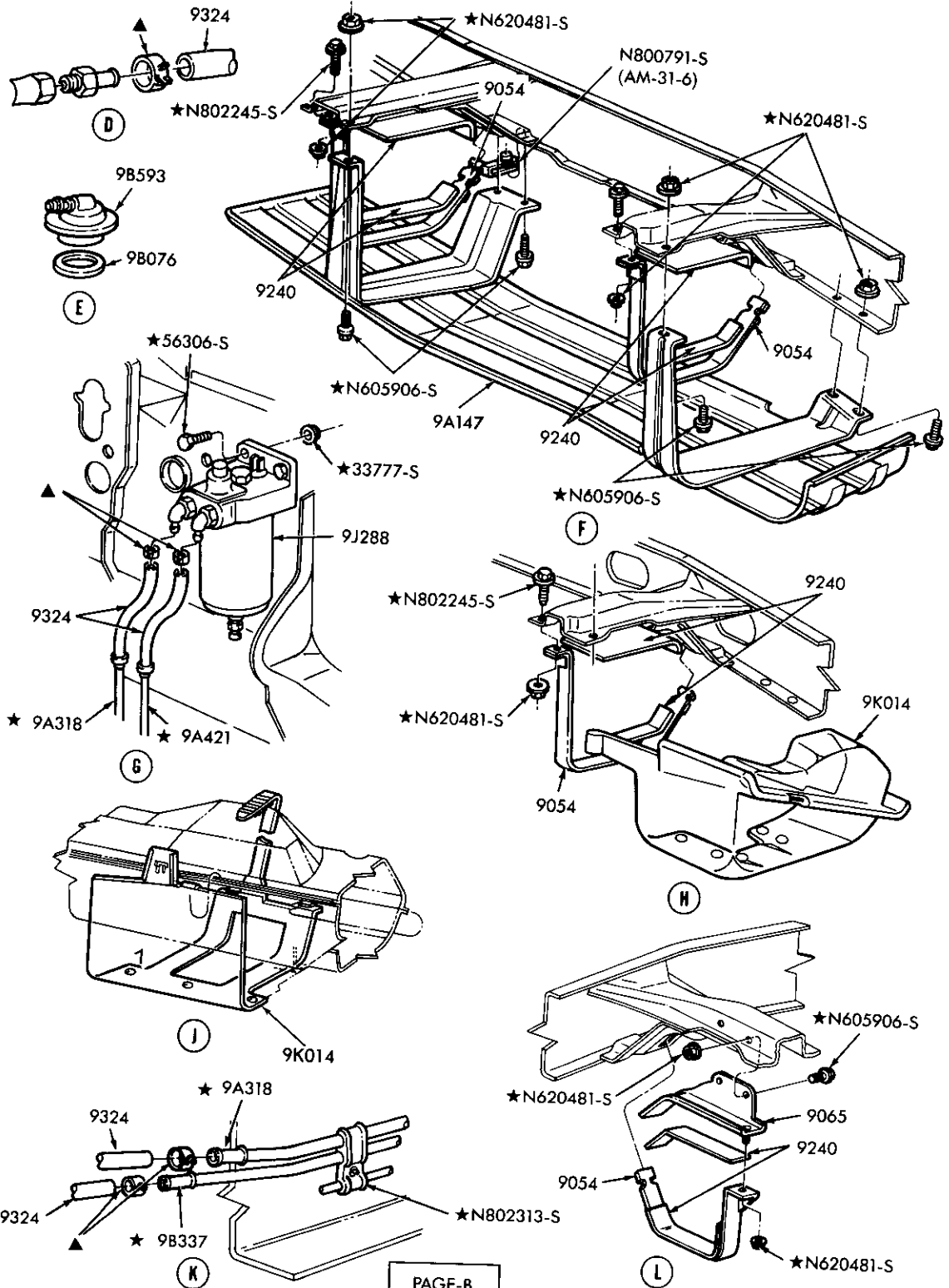

PAGE-B

FUEL SYSTEM and RELATED PARTS — PAGE B  
1983/84 F250/350 — 8 CYL. 420 (6.9L) DIESEL — w/MIDSHIP TANK



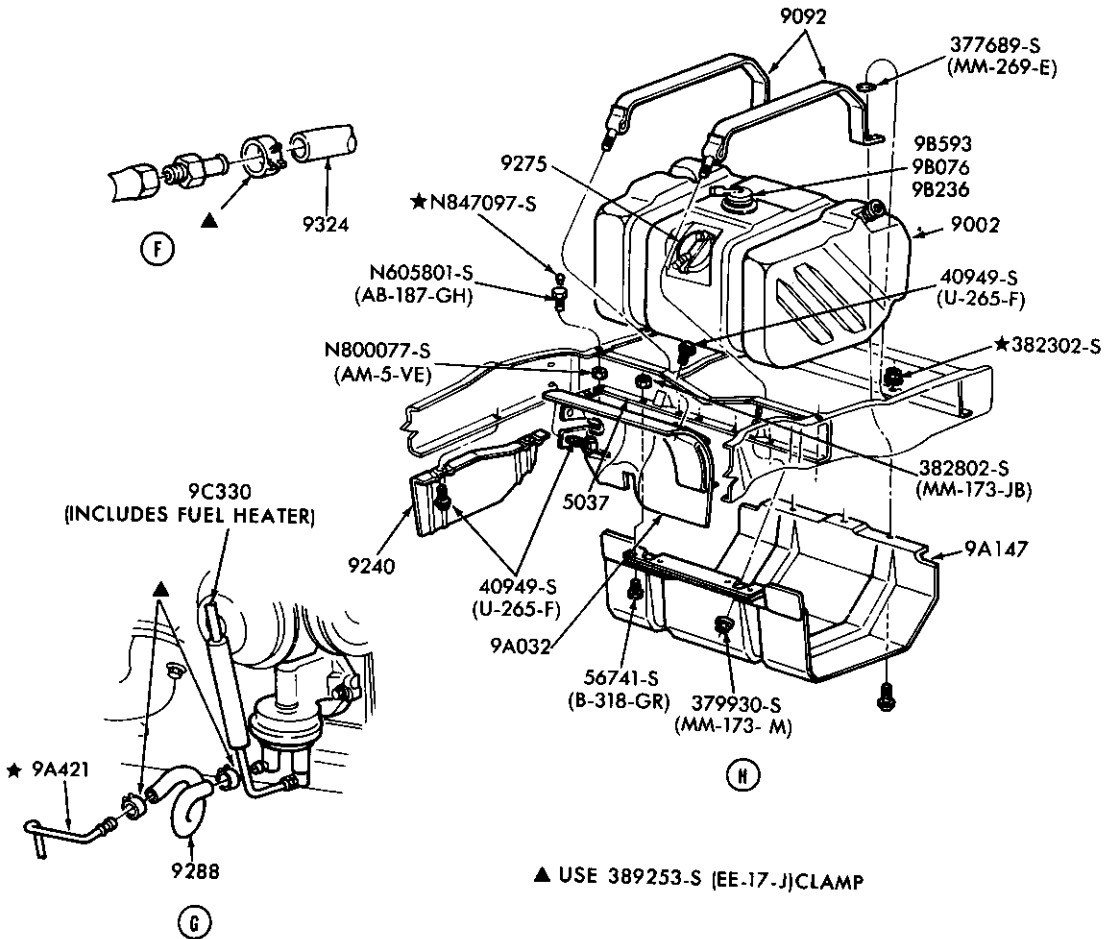
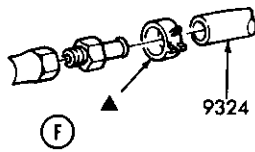
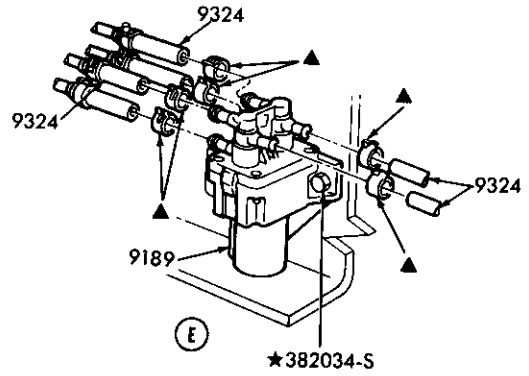
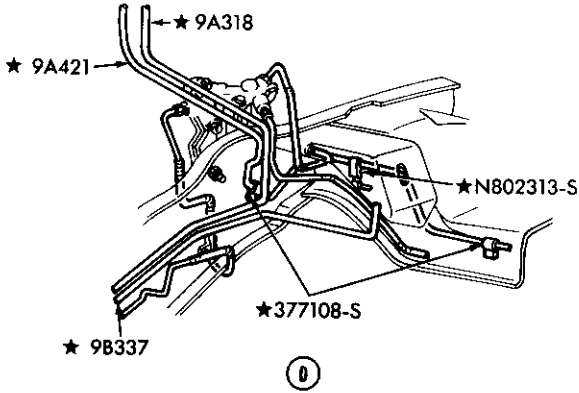

PAGE-B

P-17514

FUEL SYSTEM and RELATED PARTS — PAGE B

1983/84 F250/350 — 8 CYL. 420 (6.9L) DIESEL — DUAL TANKS — w/PLASTIC AFT AXLE TANK

1980/89 LIGHT TRUCK

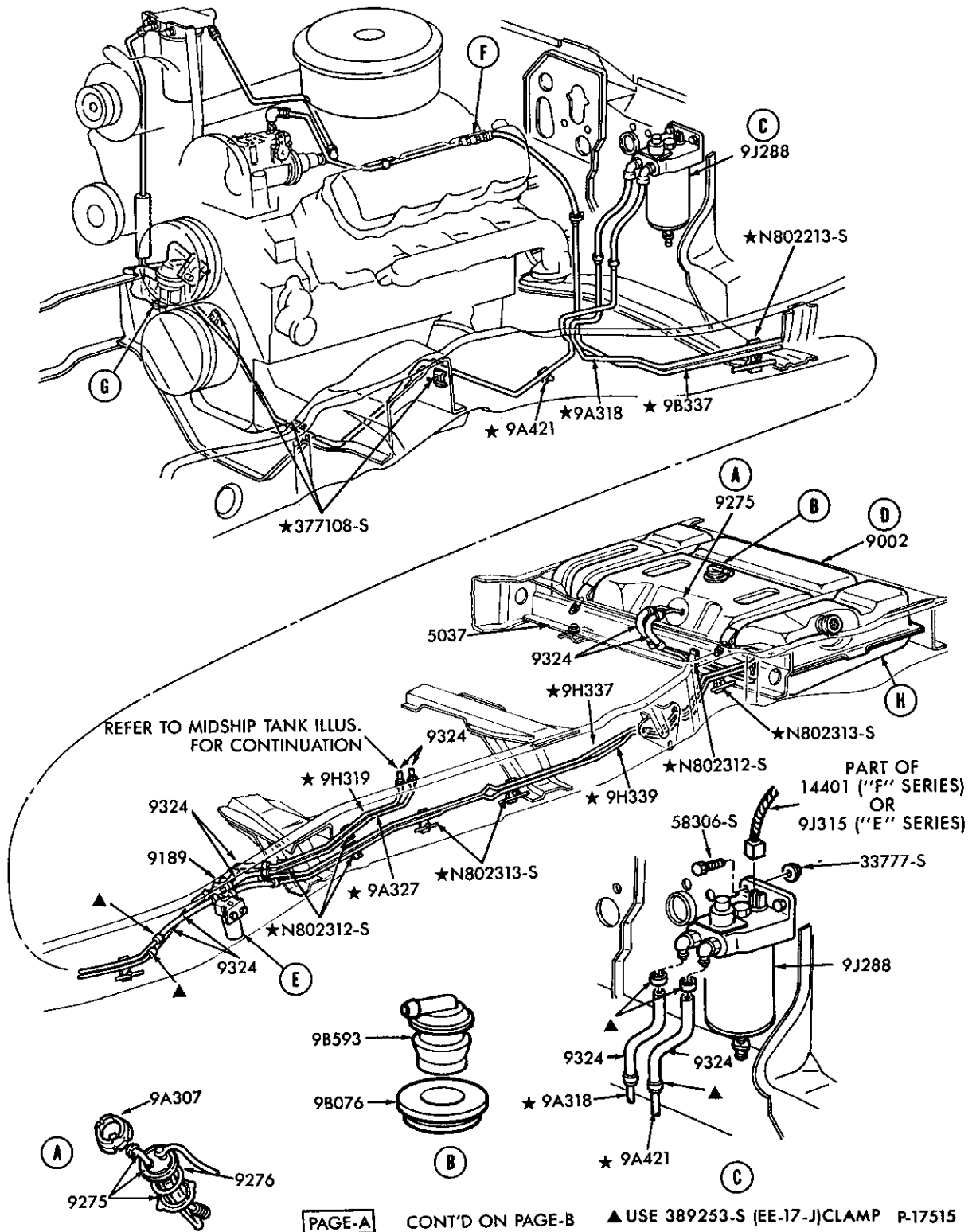

FUEL SYSTEM and RELATED PARTS — PAGE A (Cont'd on Page B)  
 1983/84 F250/350 — 8 CYL. 420 (6.9L) DIESEL — DUAL TANKS — w/STEEL AFT AXLE TANK

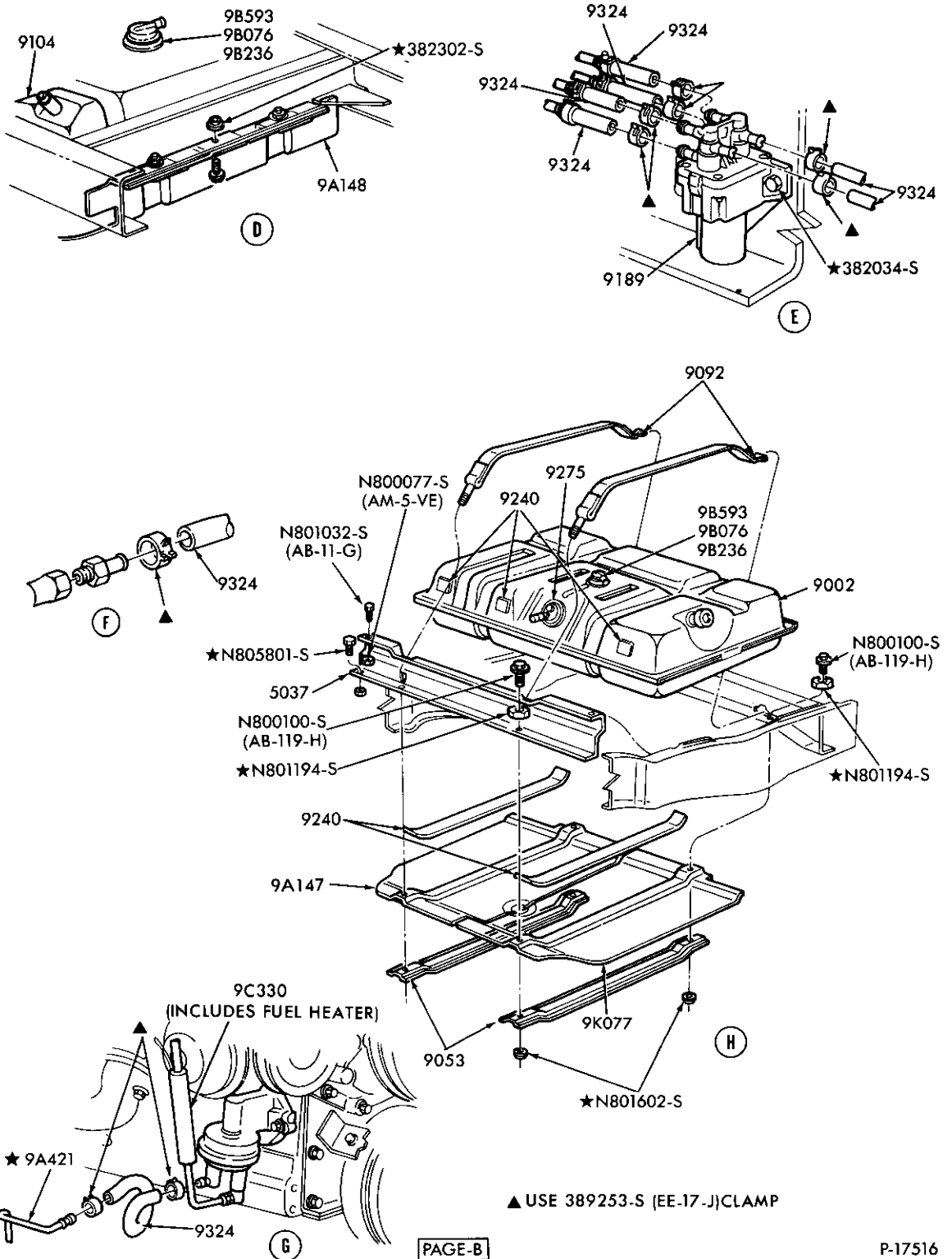

FUEL SYSTEM and RELATED PARTS — PAGE B

1983/84 F250/350 — 8 CYL. 420 (6.9L) DIESEL — DUAL TANKS — w/STEEL AFT AXLE TANK

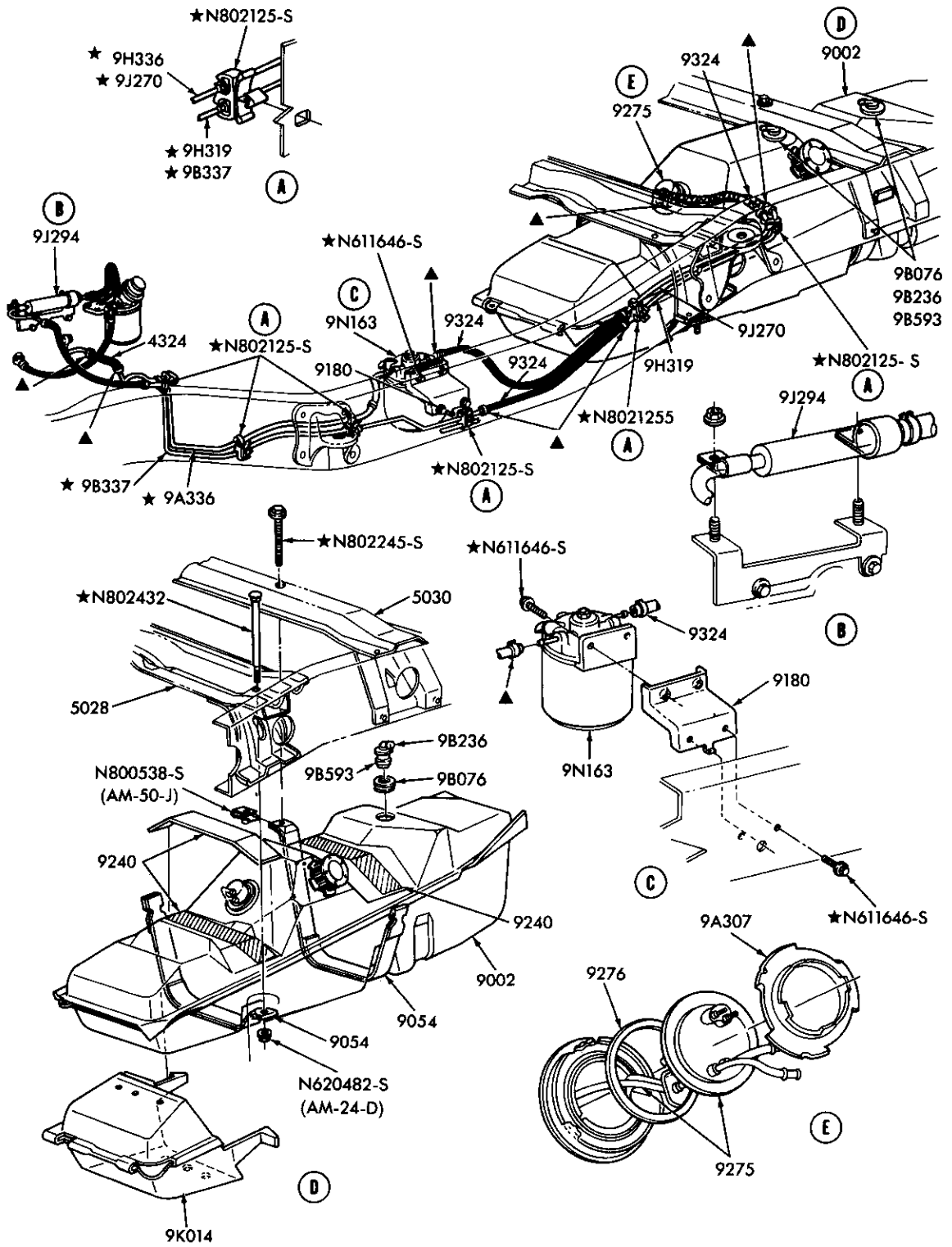

P-17517

FUEL SYSTEM and RELATED PARTS  
1983/84 R — 4 CYL. 134 (2.2L) DIESEL — w/SINGLE TANK



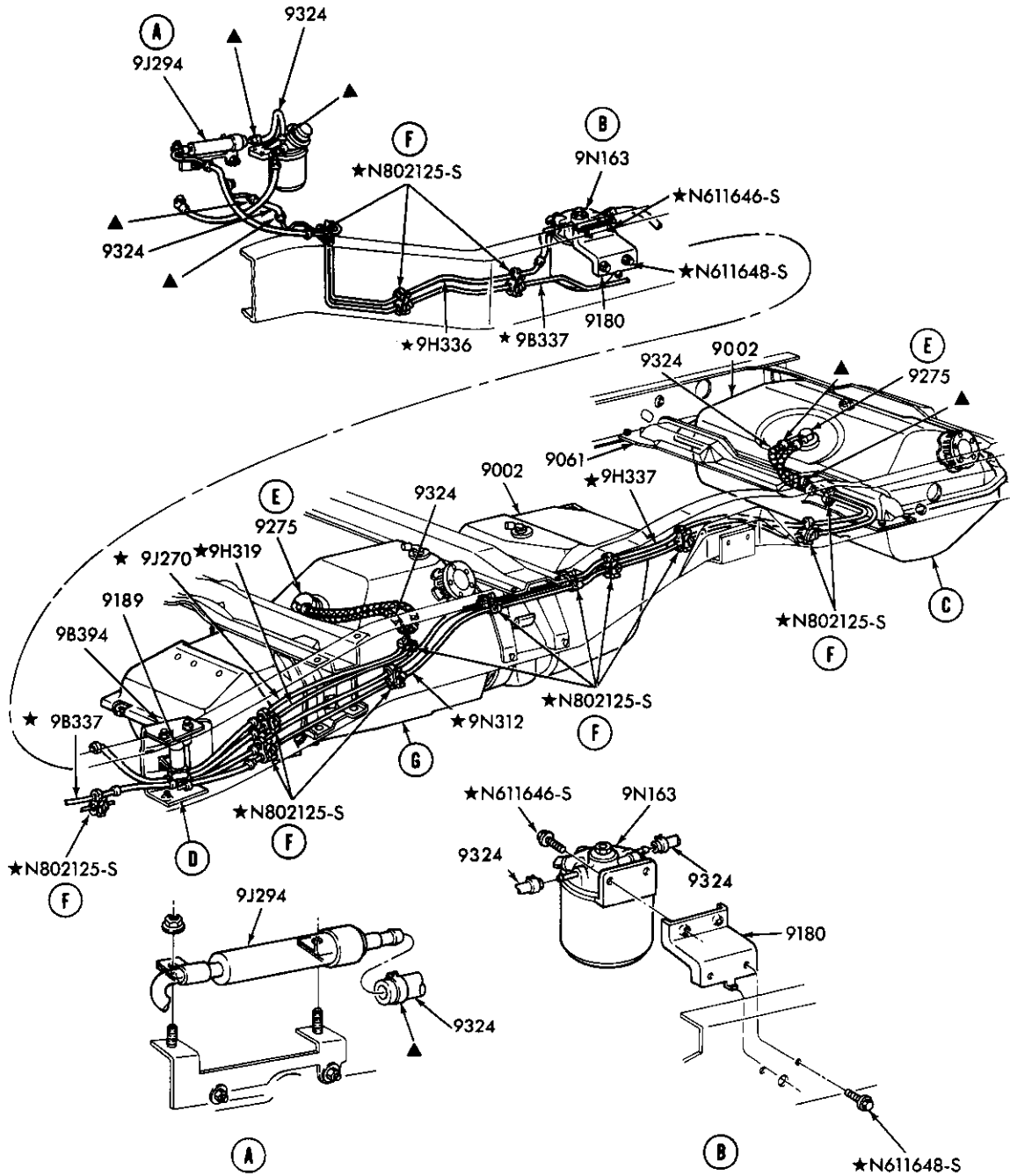

▲ USE 389253-S (EE-17-J) CLAMP

P-17518

PAGE-A CONT'D ON PAGE-B

FUEL SYSTEM and RELATED PARTS — PAGE A (Cont'd on Page B)  
1983/84 R — 4 CYL. 134 (2.2L) DIESEL — w/DUAL TANKS

# 1980/89 LIGHT TRUCK

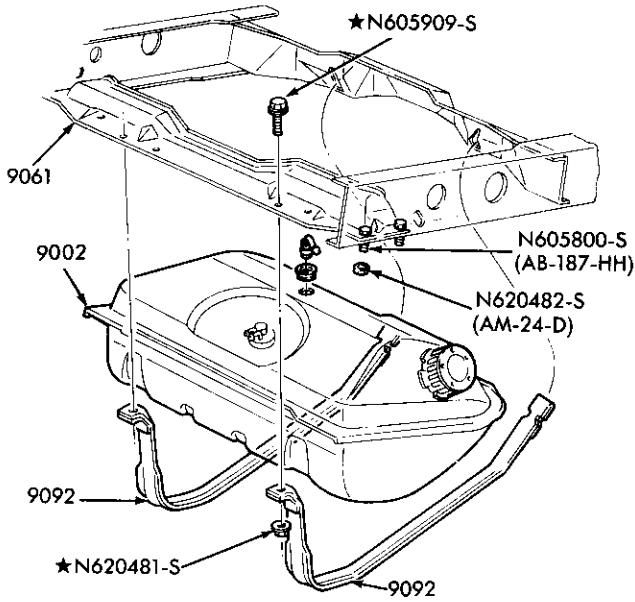

AFT. AXLE TANK

(C)

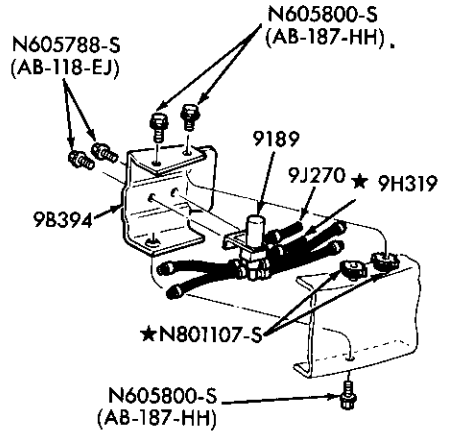

(D)

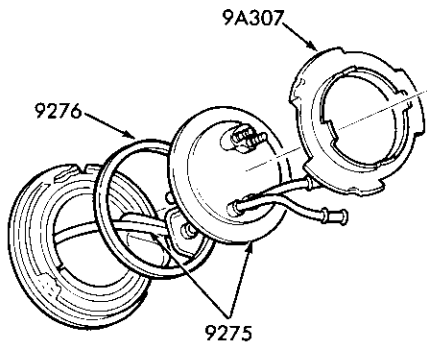

(E)

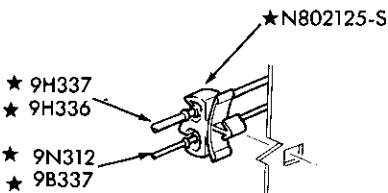

(F)

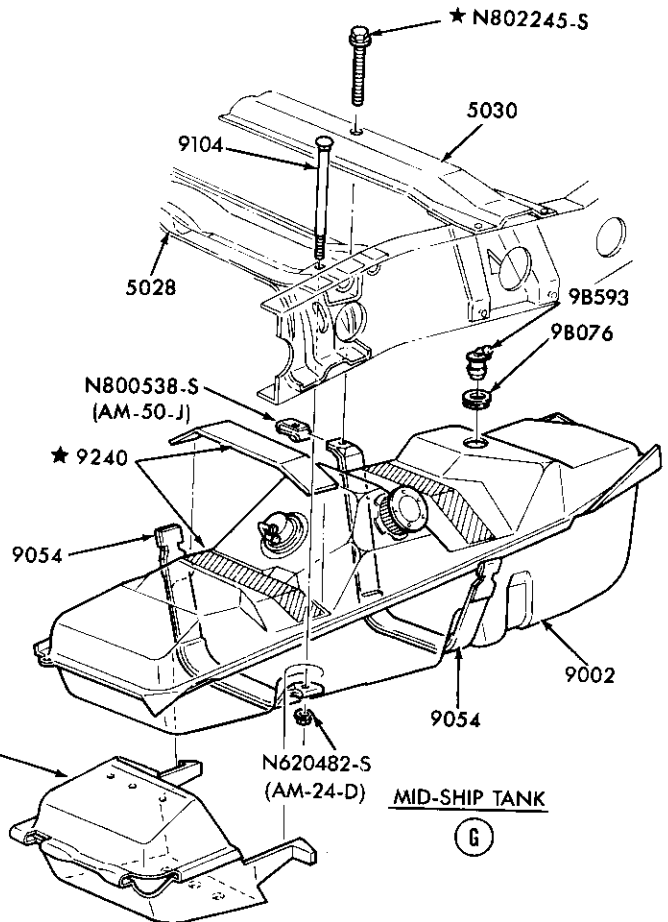

MID-SHIP TANK

(G)

PAGE-B

P-17519

# 1980/89 LIGHT TRUCK

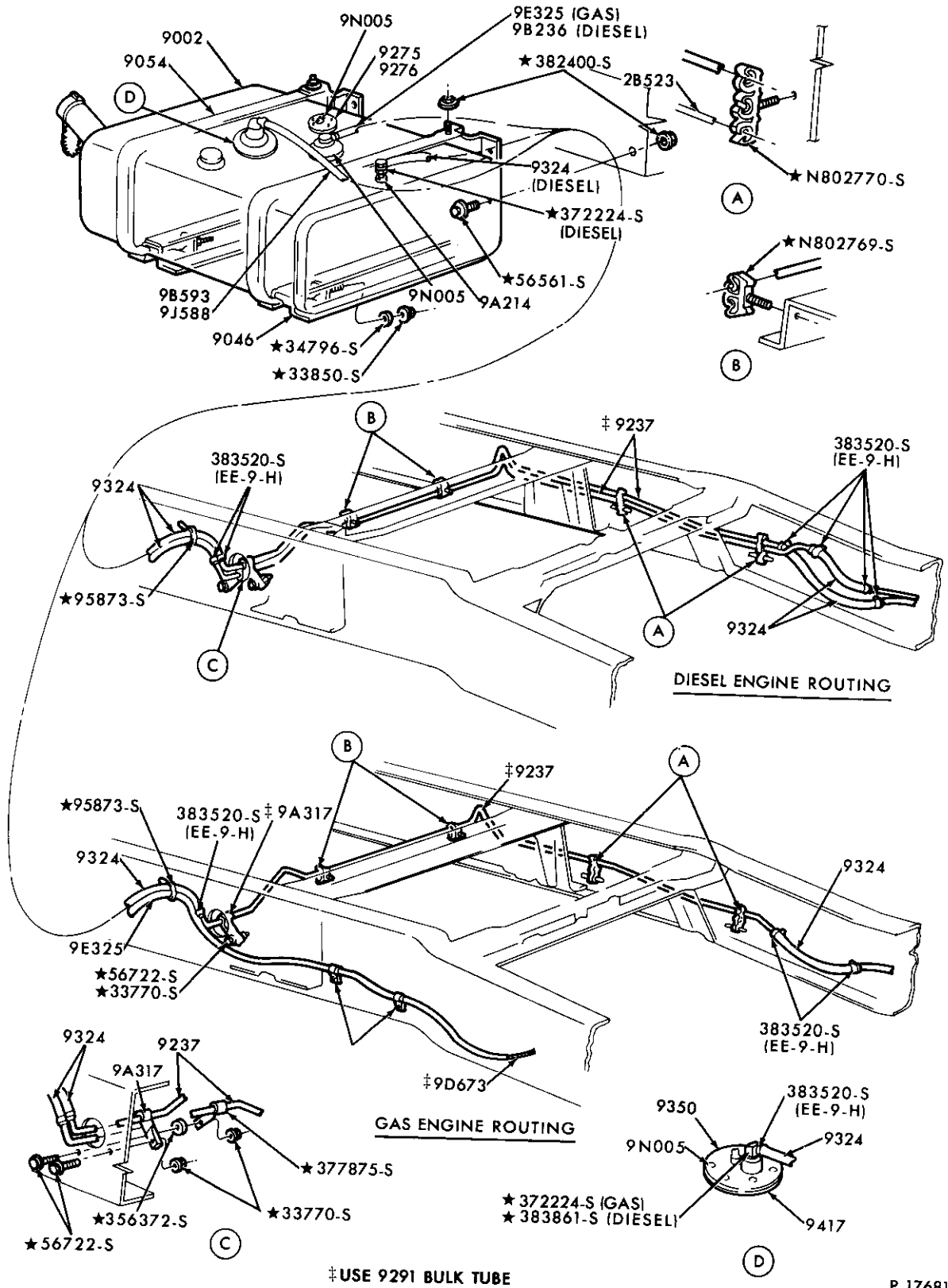

P-17681

## FUEL SYSTEM and RELATED PARTS

1983/87 F350 — 6 CYL. 300 (4.9L) and 8 CYL. 351 (5.8L) — CHASSIS CAB with D/R/W

1980/89  
LIGHT TRUCK

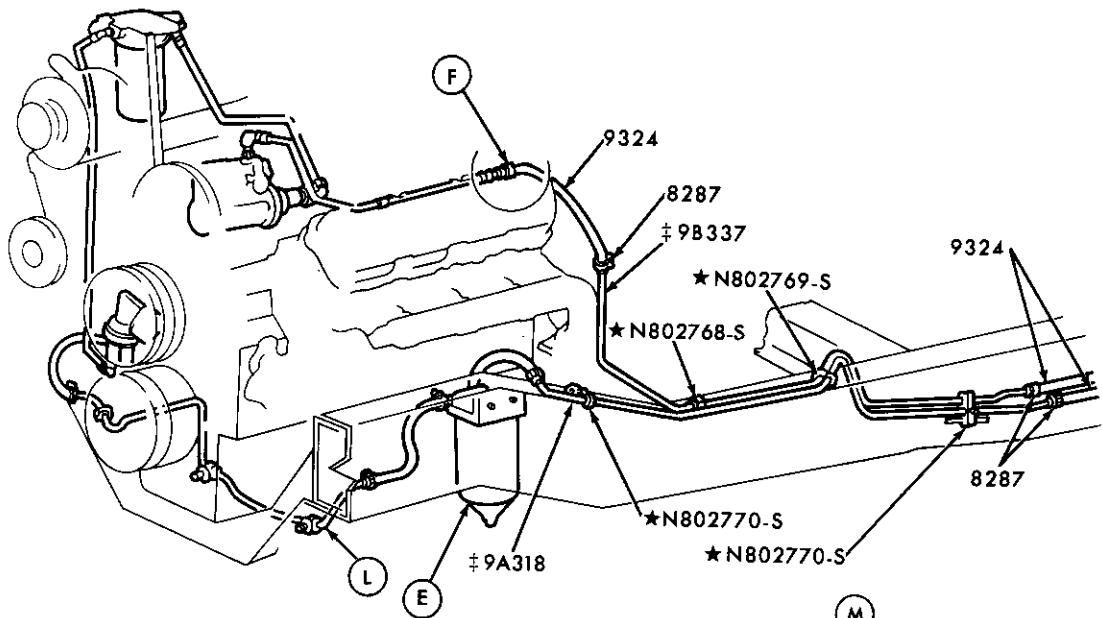

BODY MOUNTED TANK

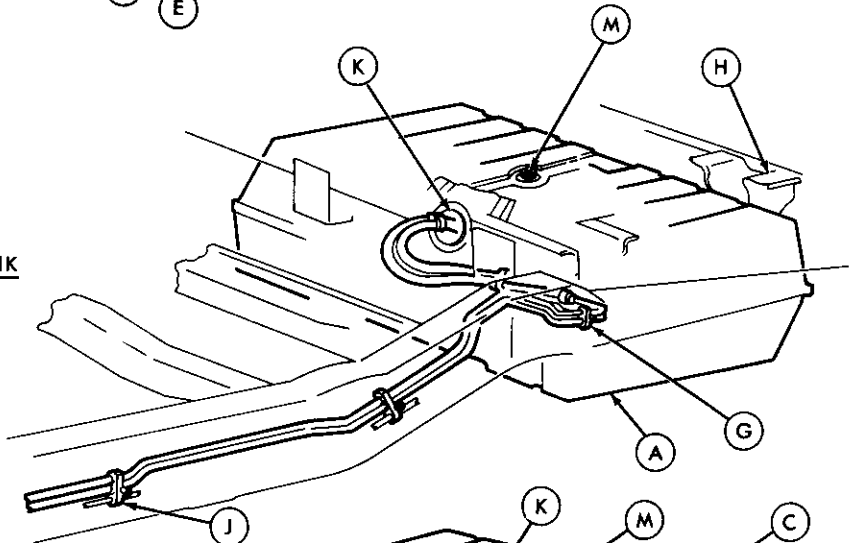

FRAME MOUNTED TANK

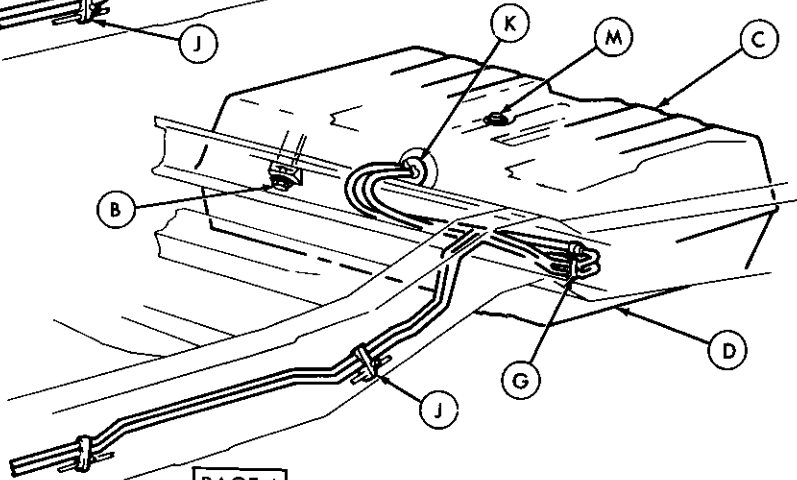

‡ USE 9291 BULK TUBE

PAGE-A

CONT'D ON PAGE-B AND PAGE-C

P-17682

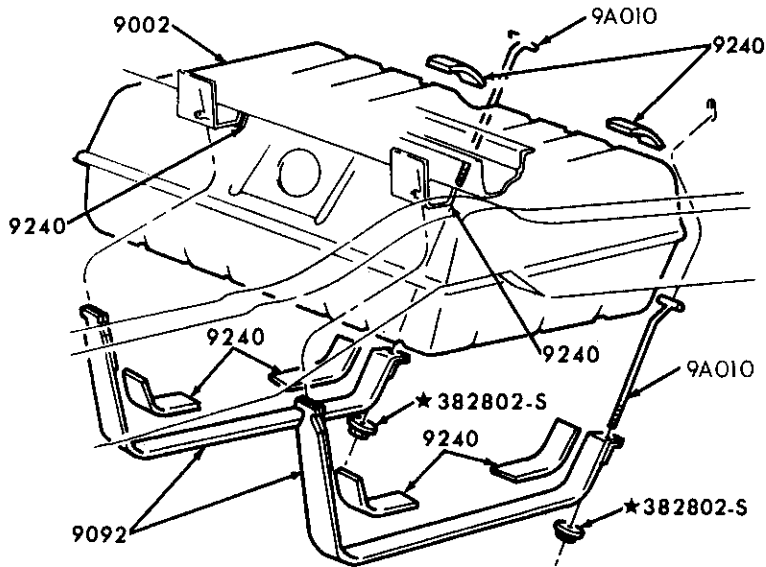

**BODY MOUNTED TANK**

(A)

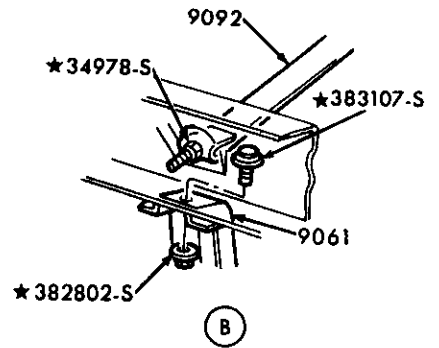

(B)

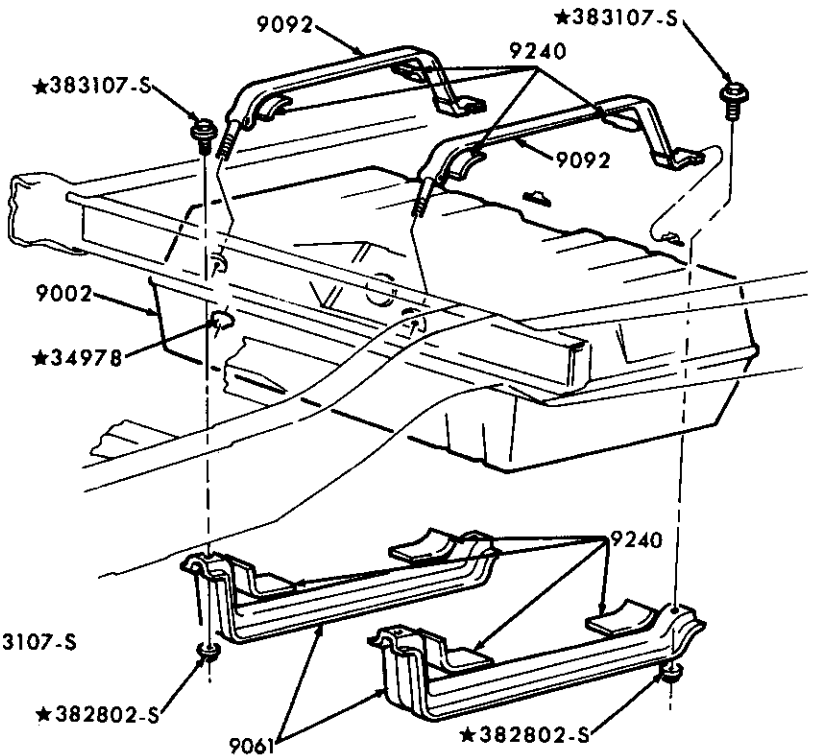

**FRAME MOUNTED TANK**

(D)

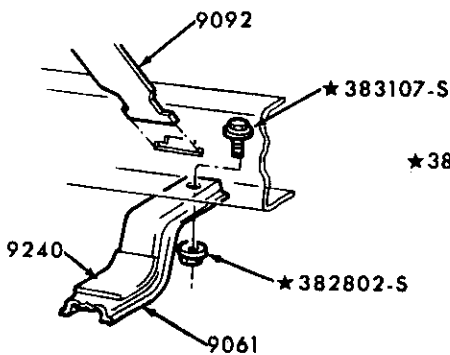

(C)

PAGE B

CONT'D ON PAGE C

P.17683

FUEL SYSTEM and RELATED PARTS — PAGE B (Cont'd on Page C)  
1983/85 E250/350 — 8 CYL. 420 (6.9L) DIESEL and 460 (7.5L) GAS — w/AFT AXLE TANK

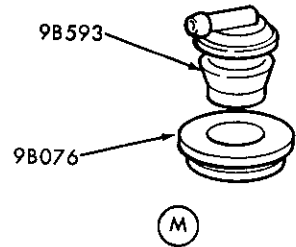
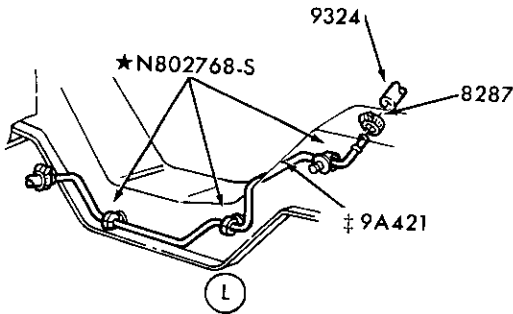
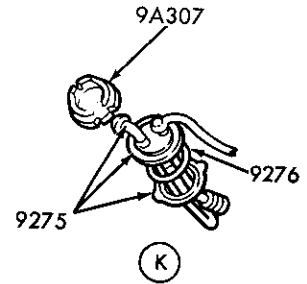
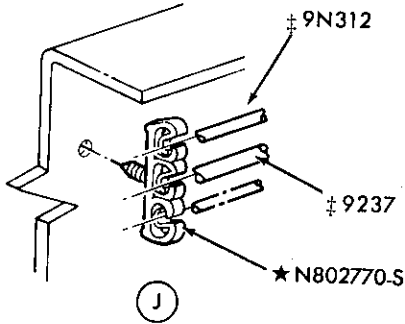
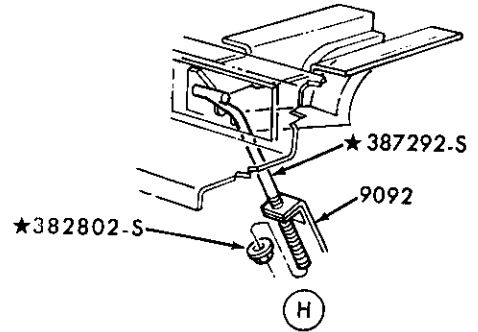
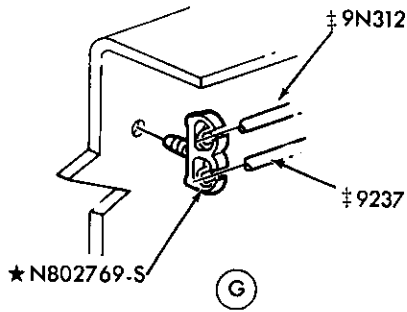
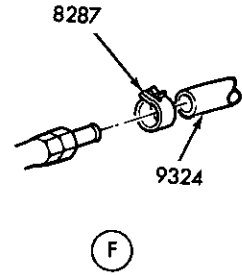
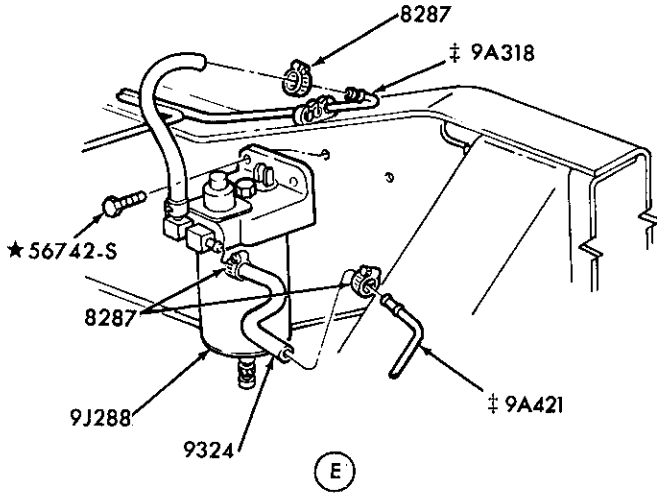

‡ USE 9291 BULK TUBE

PAGE C

P-17684

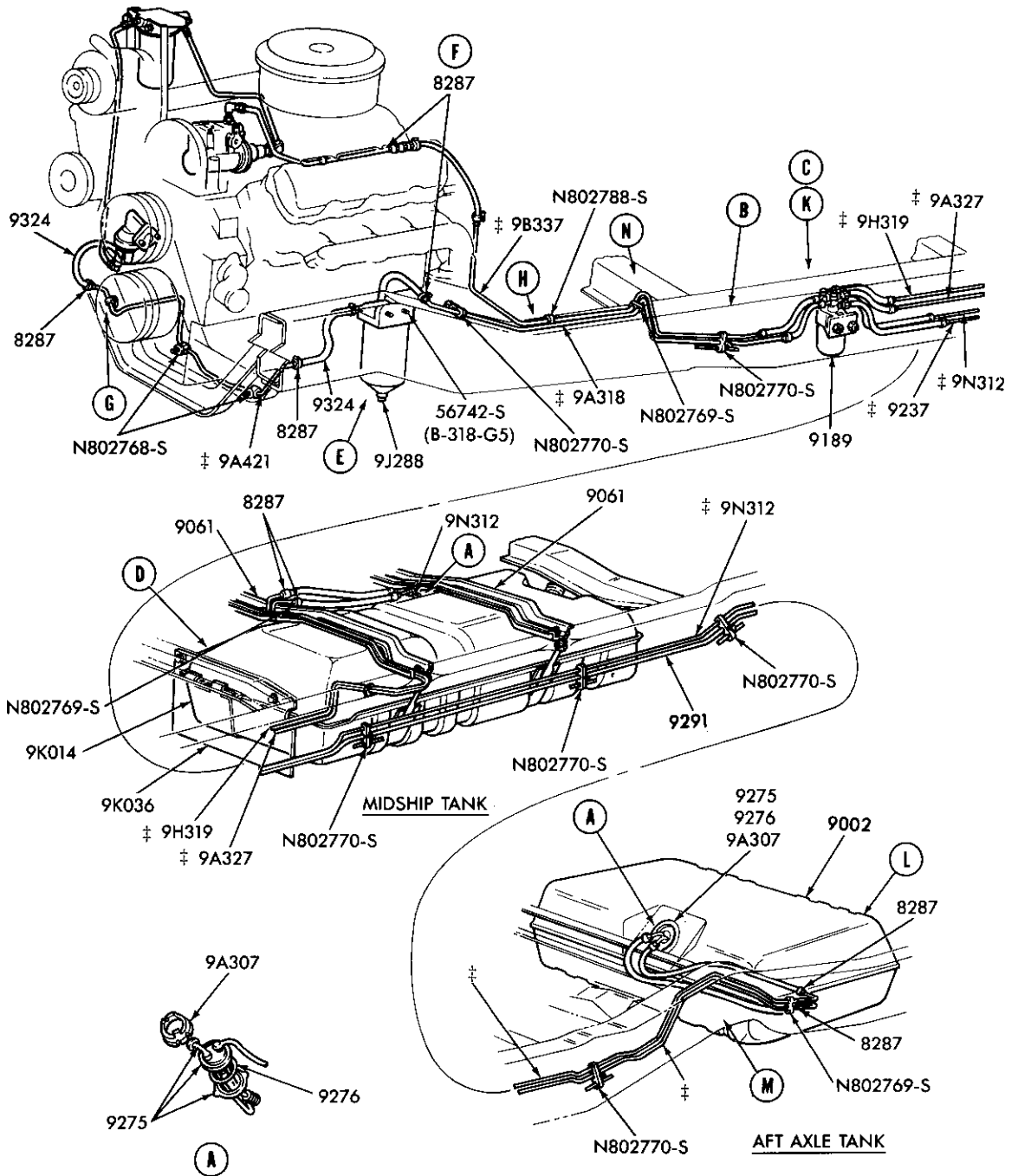

‡ USE 9291 BULK TUBE

PAGE-A CONT'D ON PAGE-B AND PAGE-C

P-17685

FUEL SYSTEM and RELATED PARTS — PAGE A (Cont'd on Page B and Page C)  
1983/85 E250/350 — 8 CYL. 420 (6.9L) DIESEL and 460 (7.5L) GAS — DUAL TANK

1980/89 LIGHT TRUCK

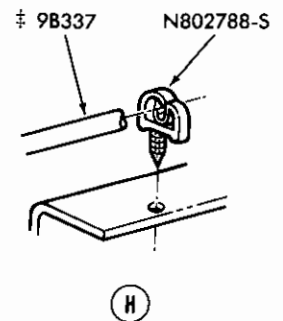
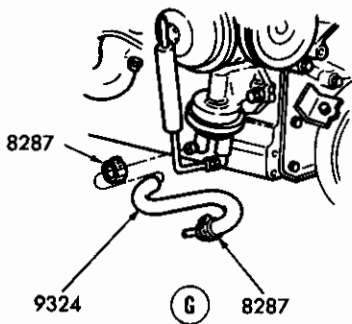
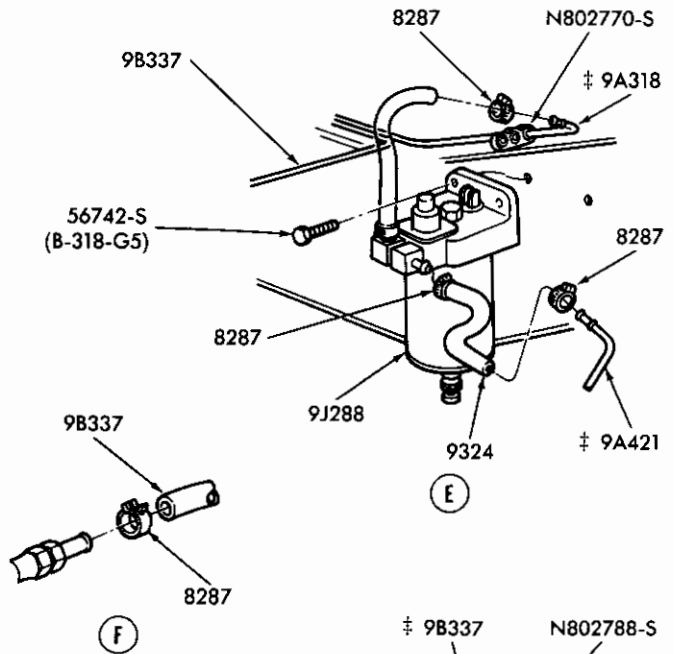
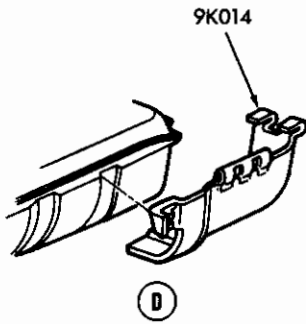
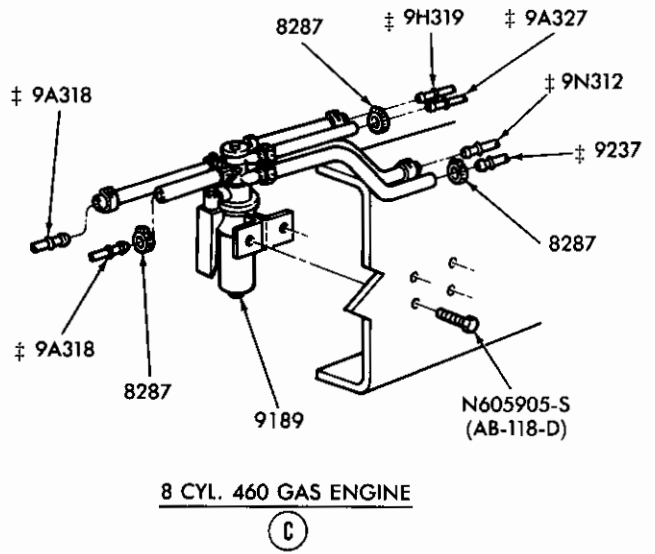
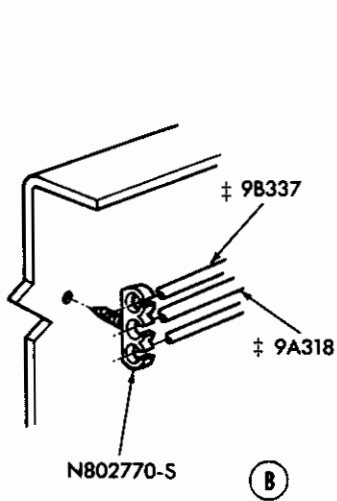

PAGE-B CONT'D ON PAGE-C

‡ USE 9291 BULK TUBE P-17686





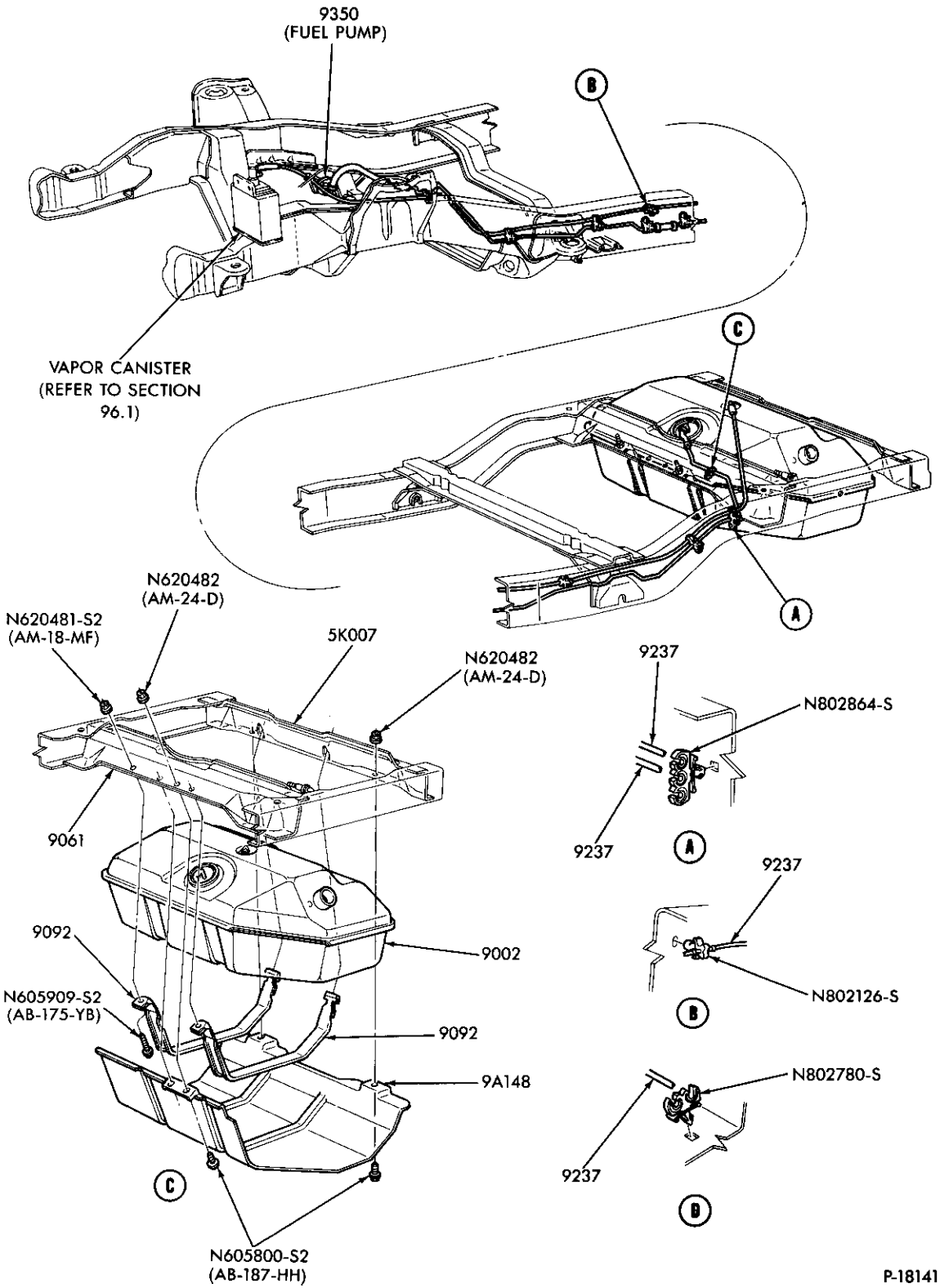

P-18141

FUEL SYSTEM and RELATED PARTS  
1984/85 B — 6 CYL. 171 (2.8L)

1980/89  
LIGHT TRUCK

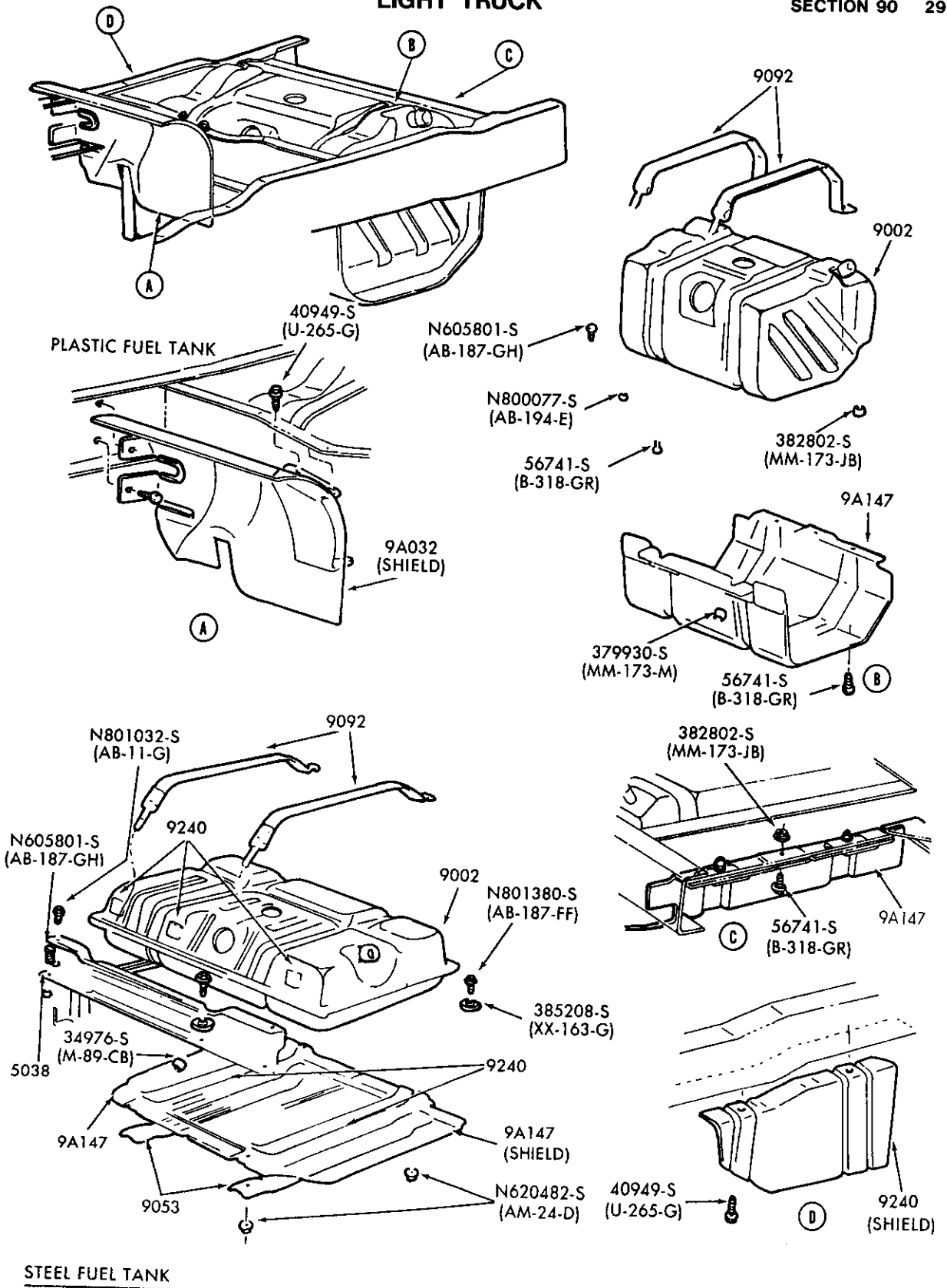

P-18791

FUEL TANK and RELATED PARTS – AFT AXLE  
1985/ F150/350 – ALL W/B

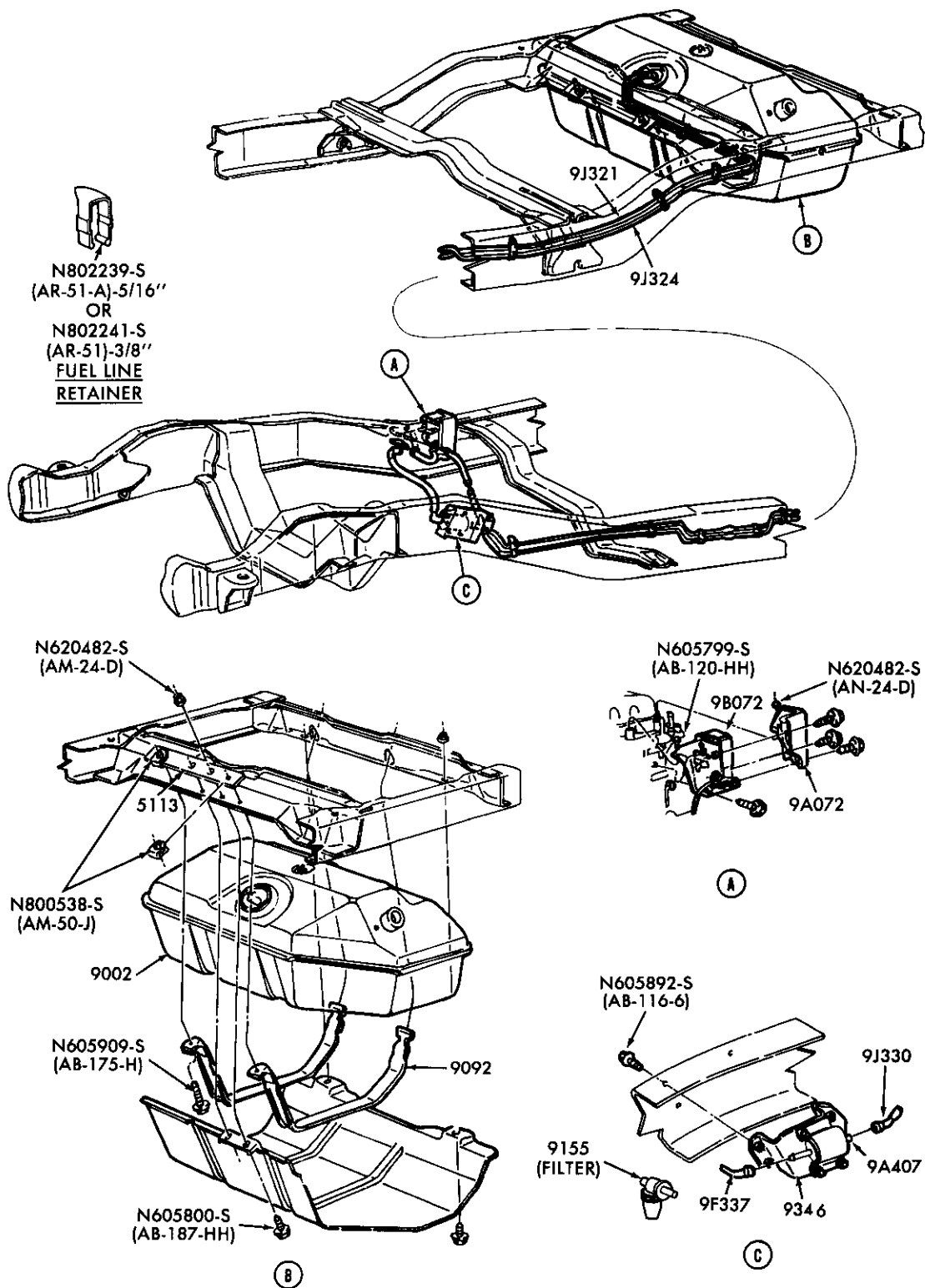

P-18647

FUEL SYSTEM and RELATED PARTS  
1985 B — 4 CYL. 140 (2.3L) DIESEL

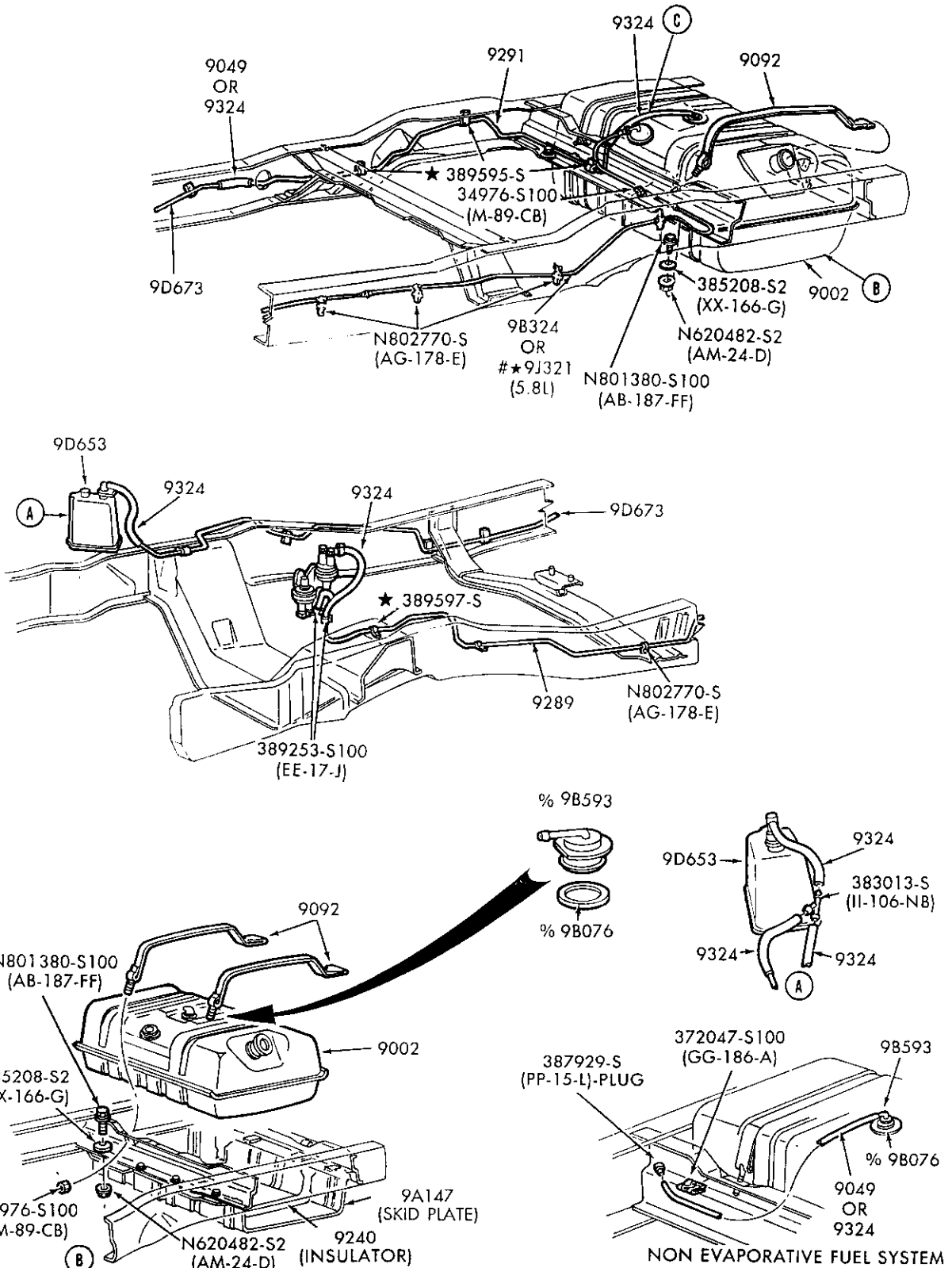

# IMPROVISE 9291 BULK NYLON TUBING END CONNECTORS  
N806188-S190 (AI-110-EA), N806197-S190 (AI-112-GA)

% ALSO SERVICED IN  
9002 TANK ASSY.

P-18648

**FUEL SYSTEM and RELATED PARTS**  
1985/87 U150 — 6 CYL. 300 (4.9L) & 8 CYL. 351 (5.8L)

1980/89 LIGHT TRUCK

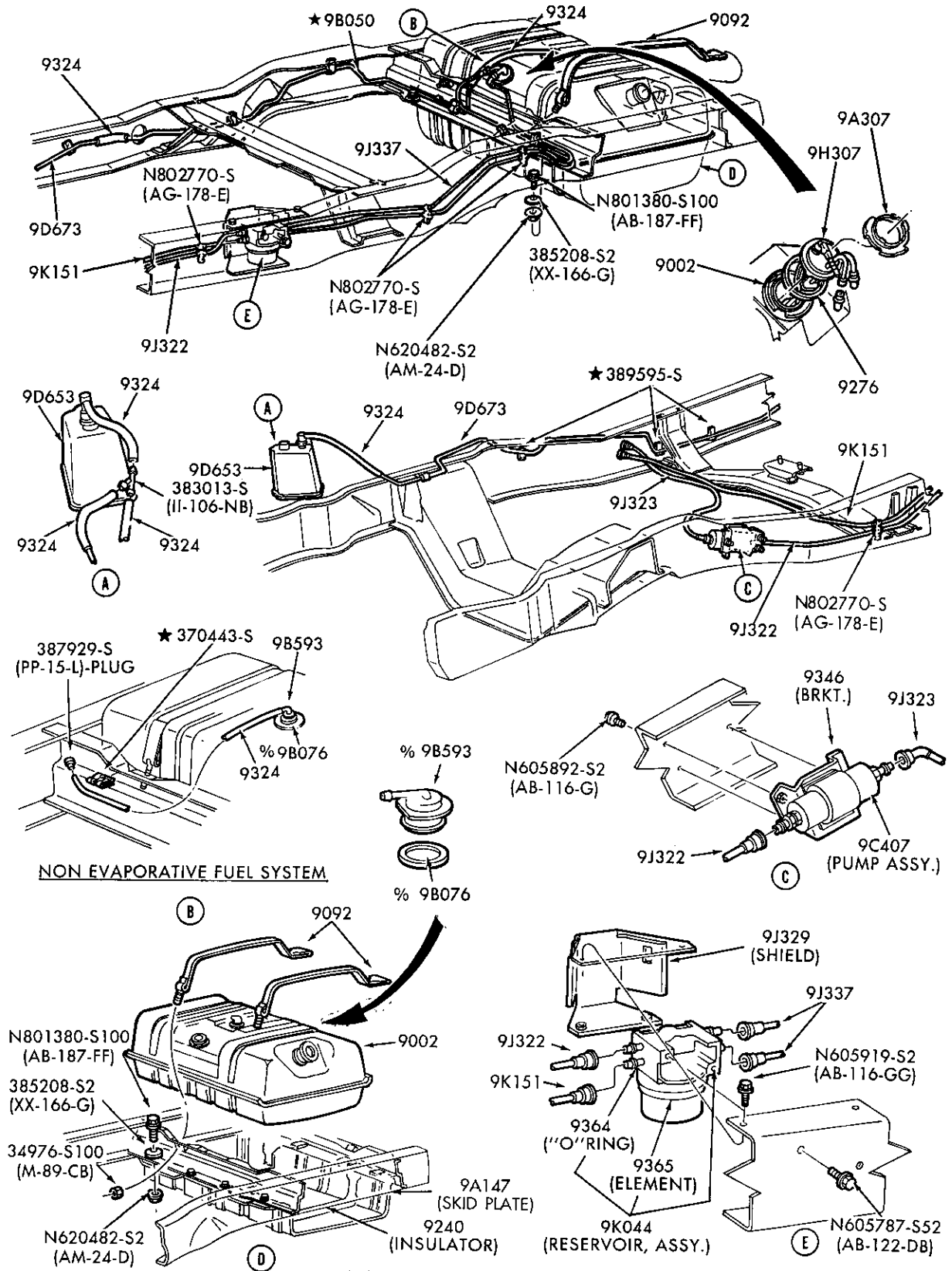

P-18649

FUEL SYSTEM and RELATED PARTS  
1985/87 U150 — 8 CYL. 302 (5.0L) — WITH E.F.I.

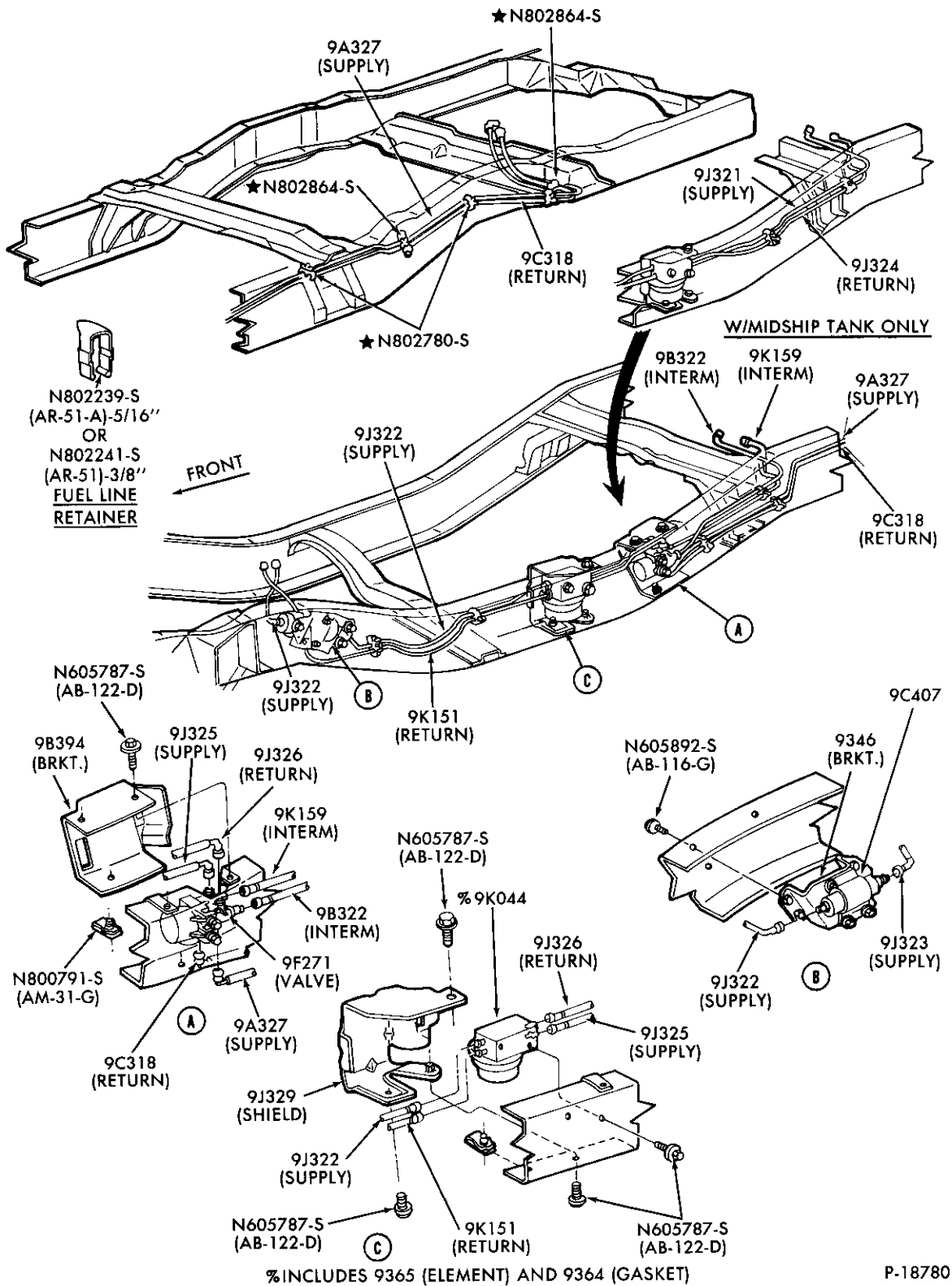

FUEL LINES and RELATED PARTS  
1985 R - 4 CYL. 140 (2.3L) - GAS - E.F.I.

1980/89 LIGHT TRUCK

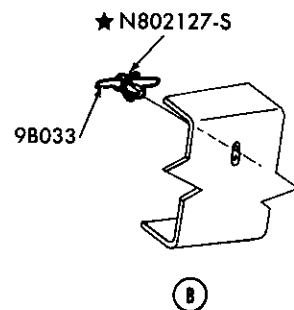
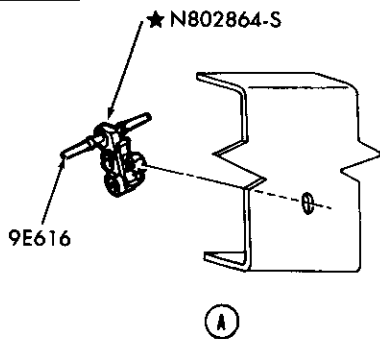
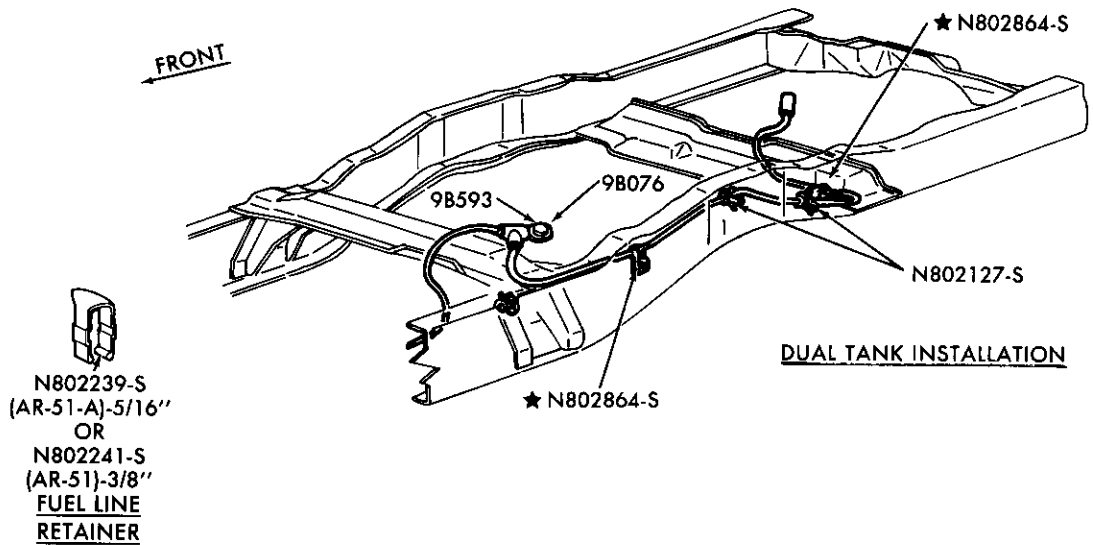
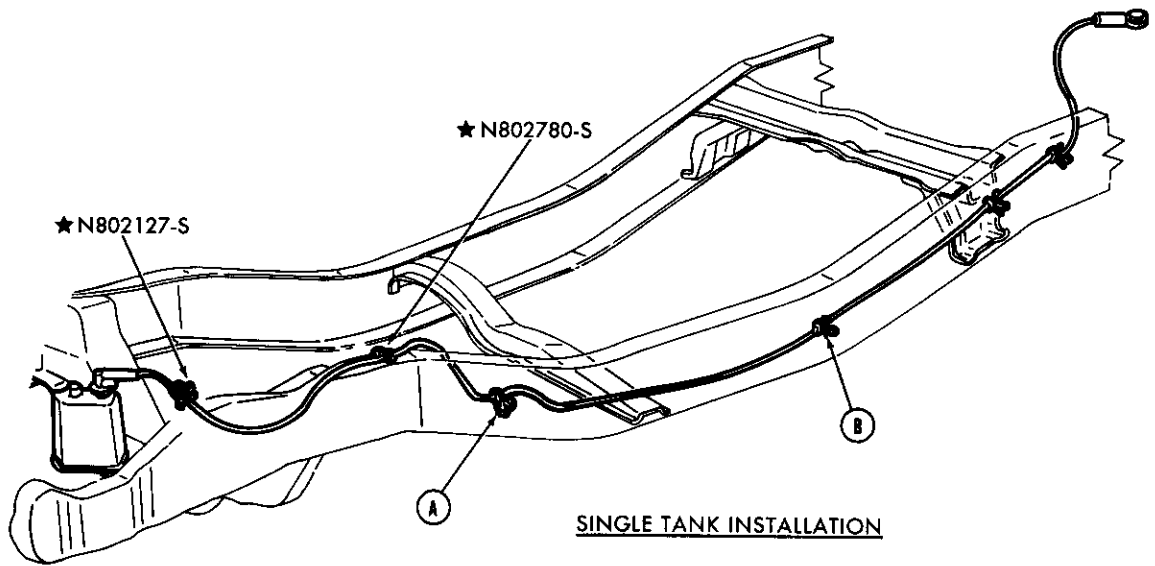

P-18781



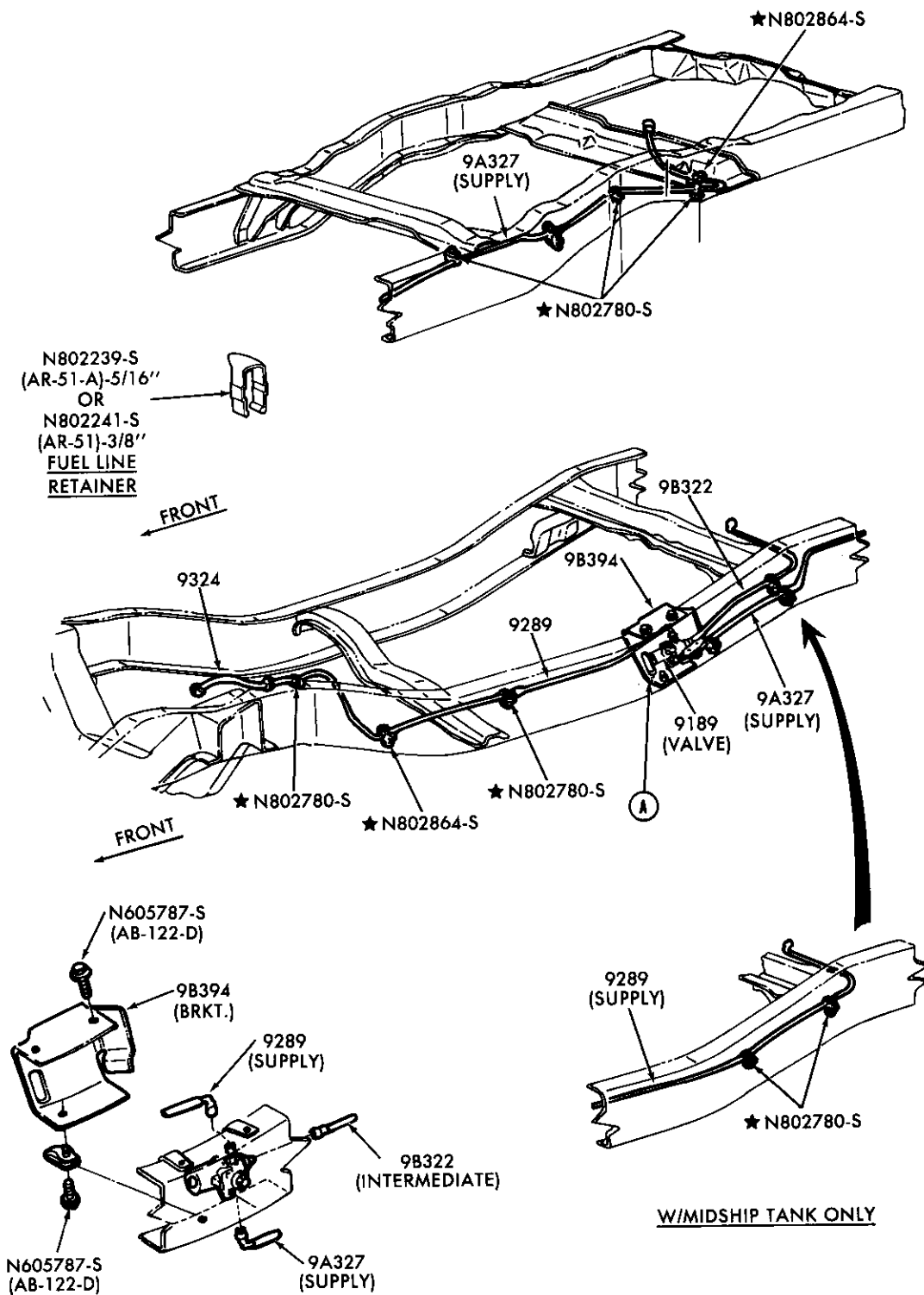

P-18782

FUEL LINES and RELATED PARTS  
1985 R - 6 CYL. 171 (2.8L)

1980/89  
LIGHT TRUCK

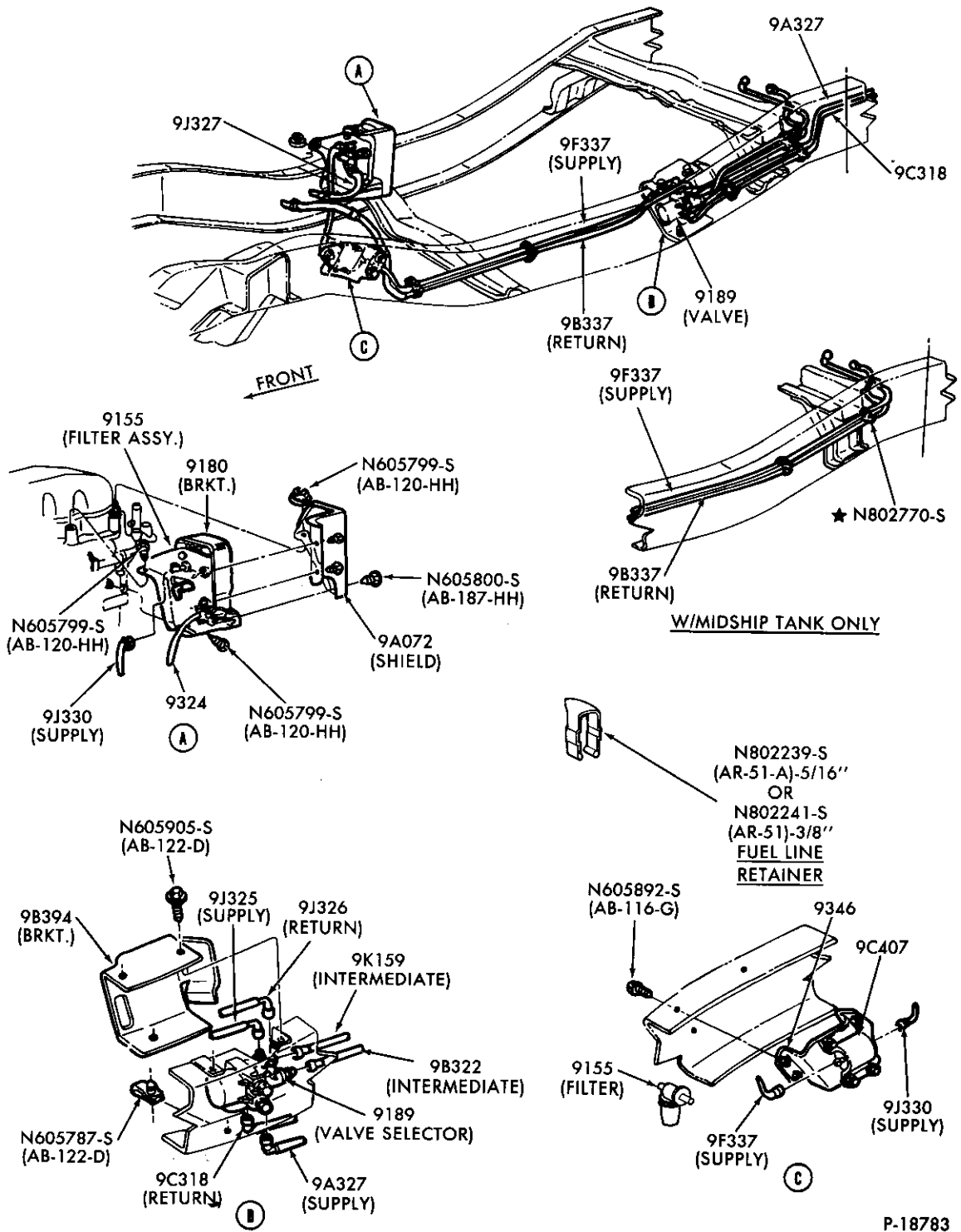

FUEL LINES and RELATED PARTS  
1985/87 R - 4 CYL. 140 (2.3L) - DIESEL

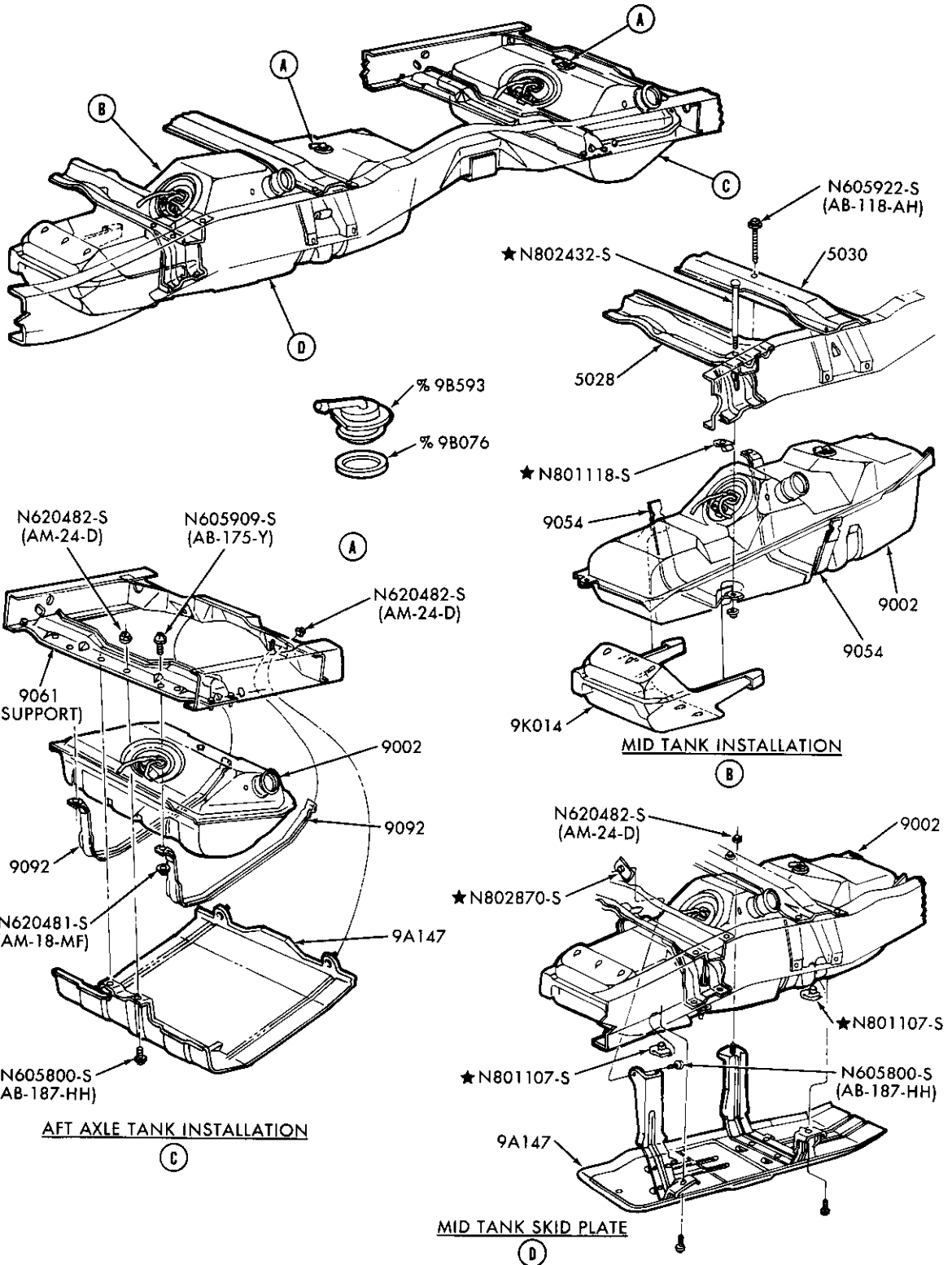

% ALSO SERVICED IN 9002 TANK ASSY.

P-18784

FUEL TANK and RELATED PARTS

1985/88 R - 4 CYL. 140 (2.3L) - GAS & DIESEL & 6 CYL. 171 (2.8L) & 177 (2.9L)





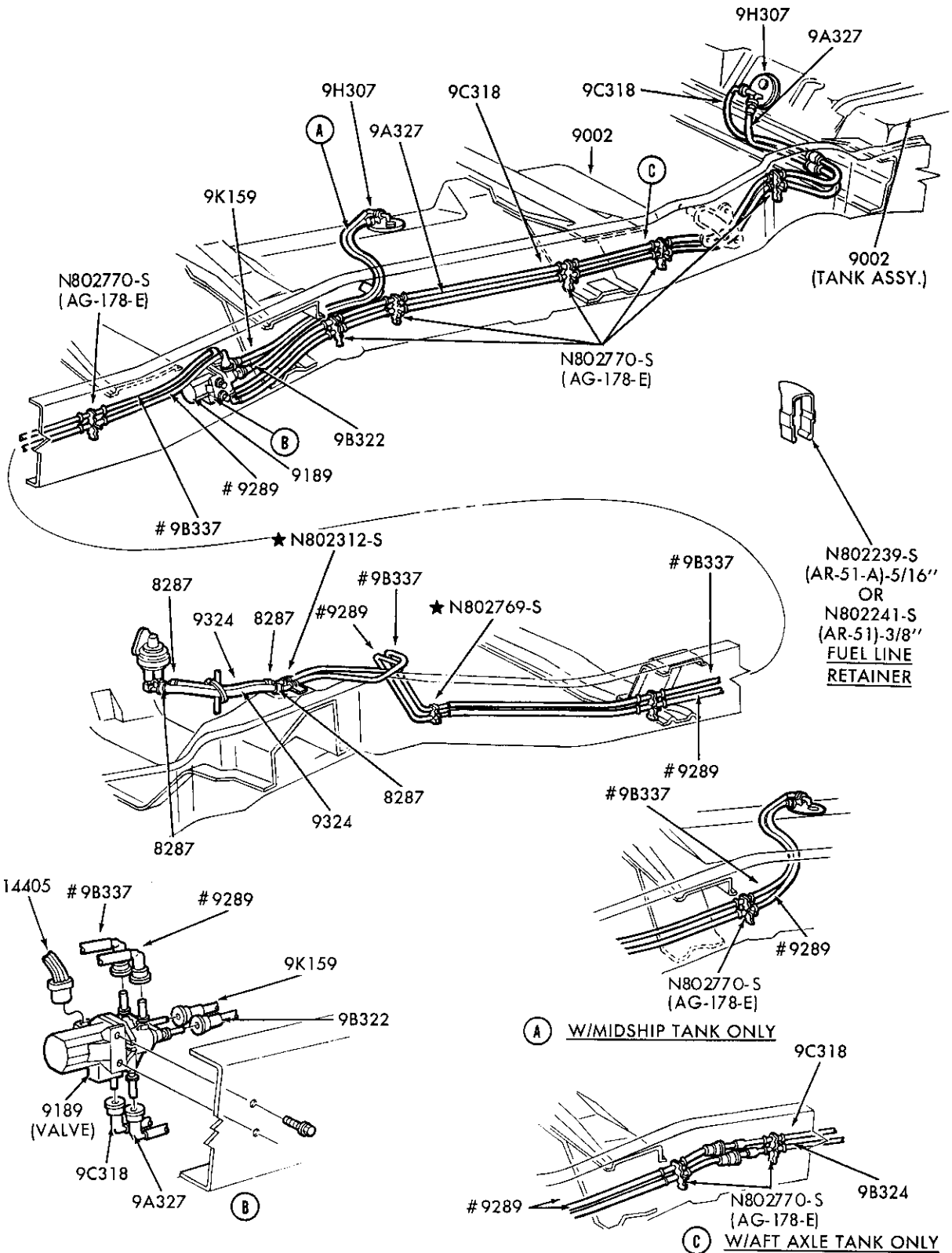

# IF NOT LISTED IN TEXT, THEN IMPROVISE

P-18787

1980/89  
LIGHT TRUCK

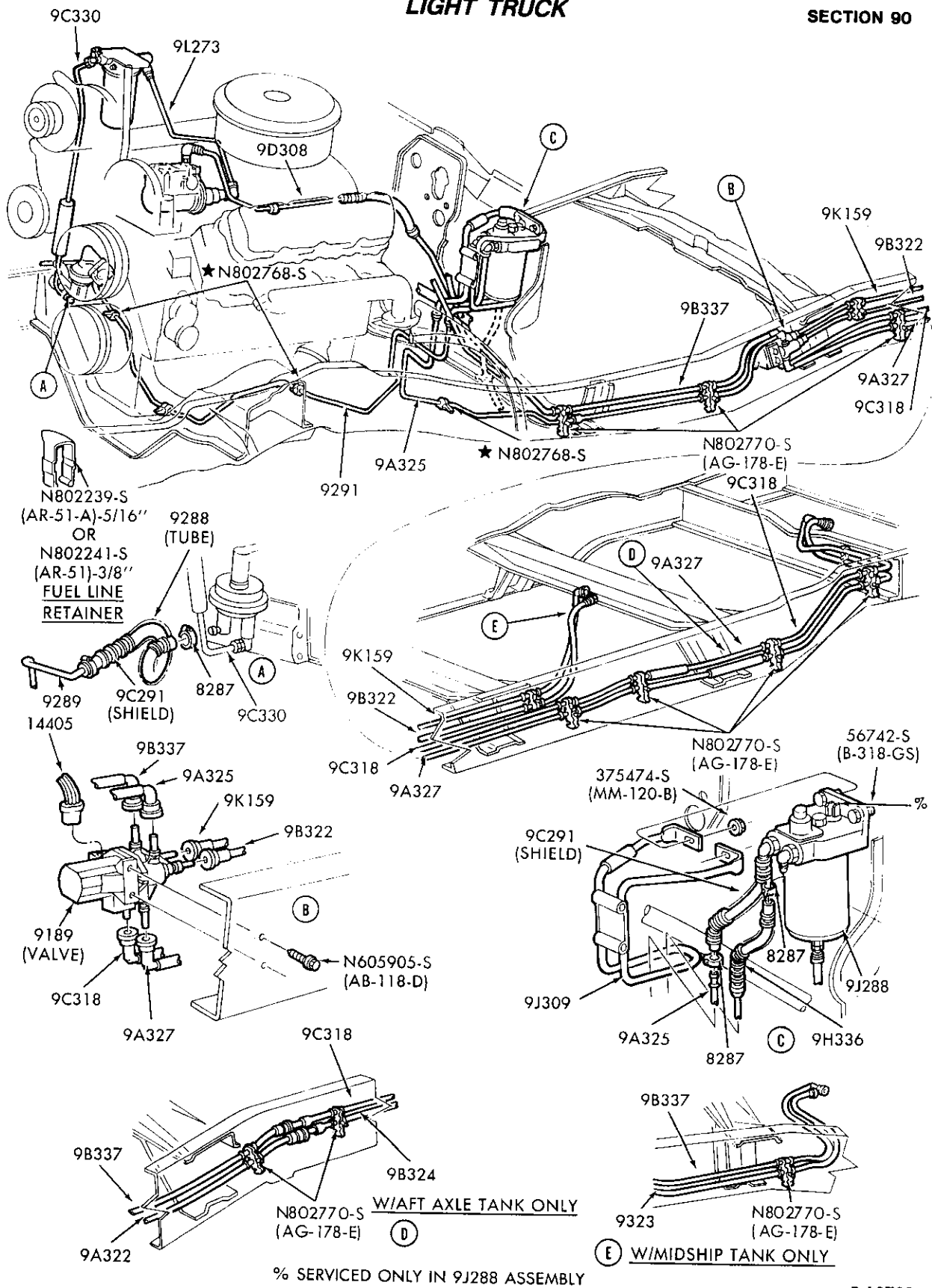

P-18788

FUEL LINES and RELATED PARTS  
1985/87 F150/350 - 8 CYL. 420 (6.9L) DIESEL

1980/89 LIGHT TRUCK

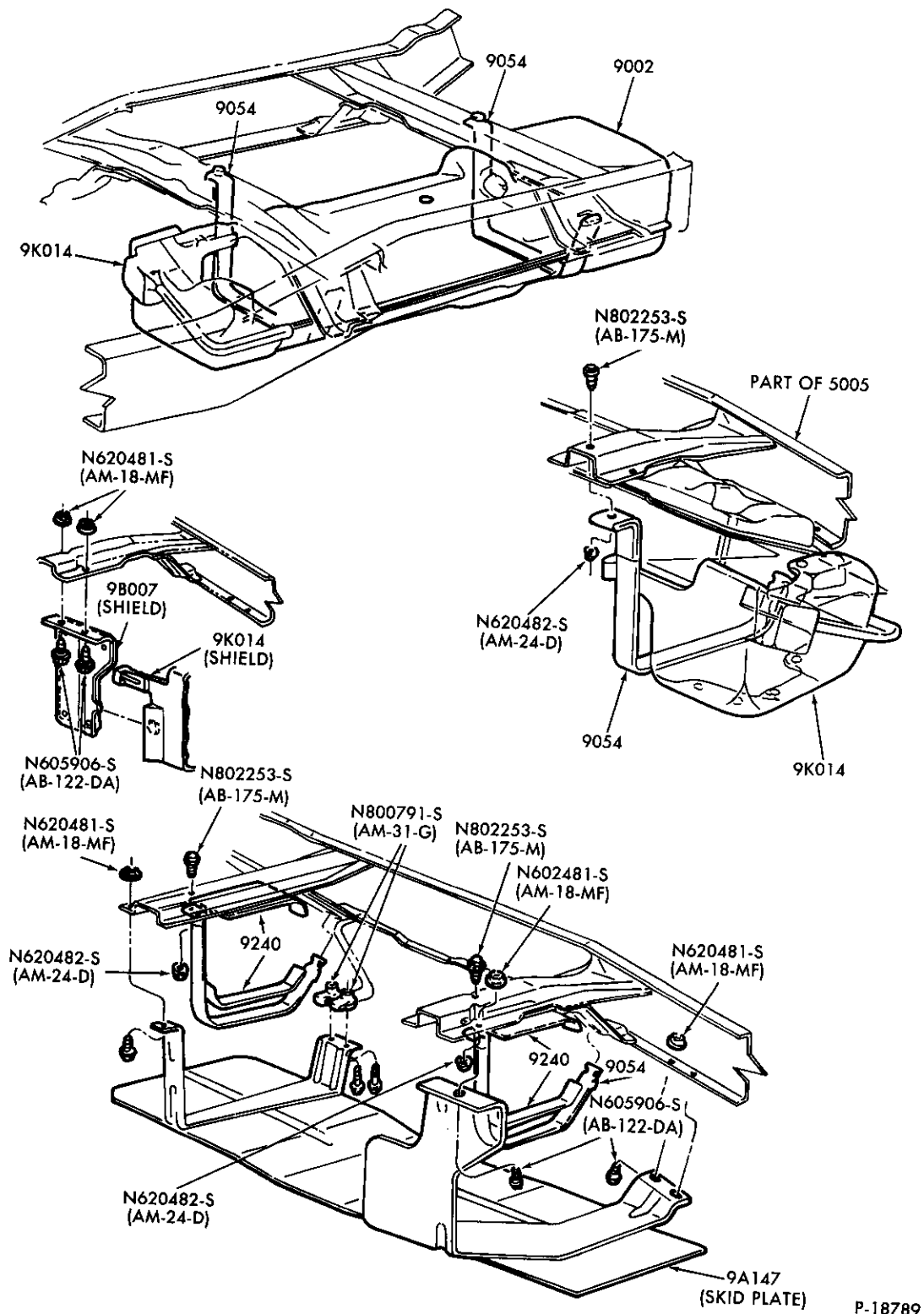

FUEL TANK and RELATED PARTS - MIDSHIP  
1985/ F150/350 - W/116" and 138" W/B



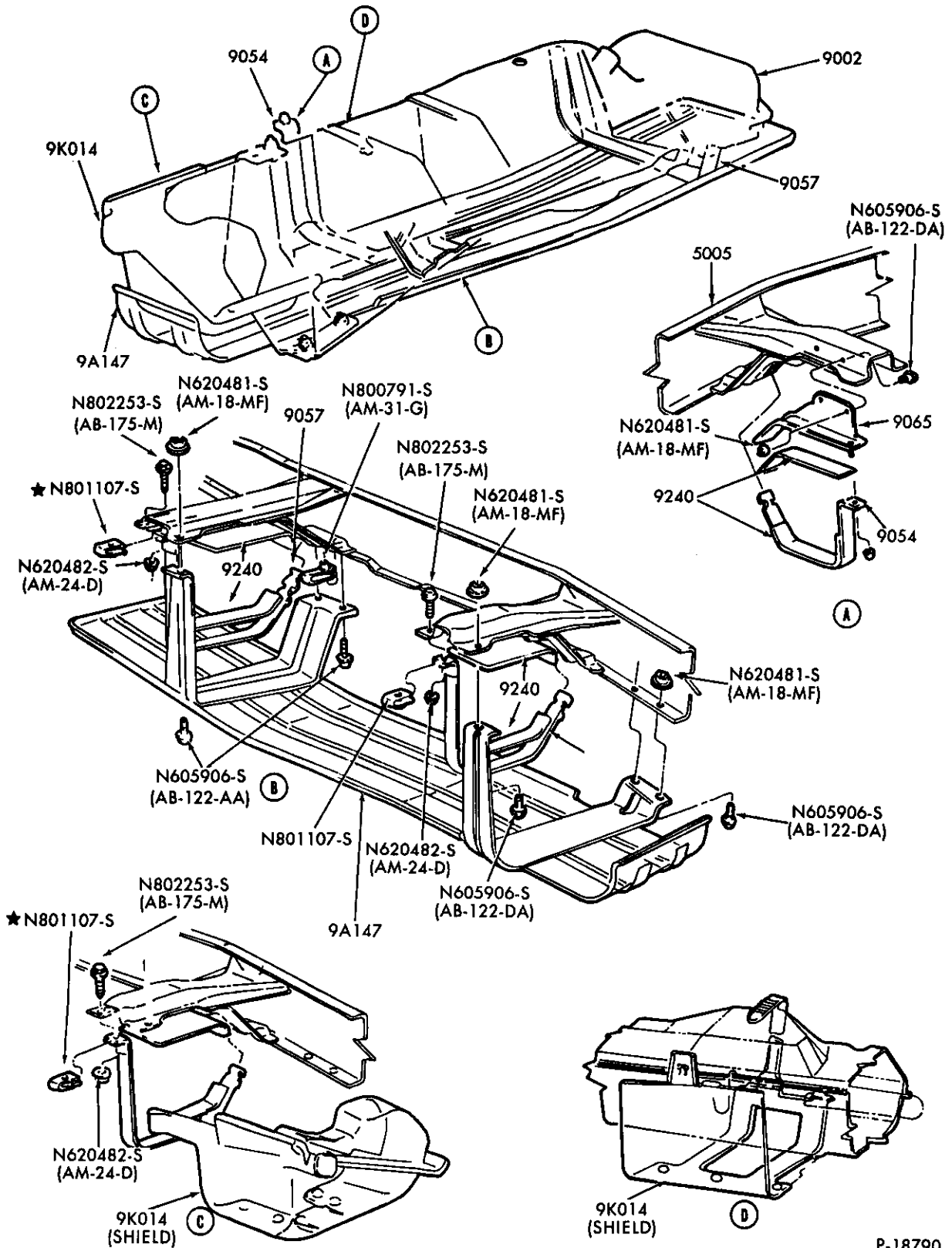

P-18790

FUEL TANK and RELATED PARTS – MIDSHIP  
1985/ F150/350 – W/133", 136", 155" and 160" W/B

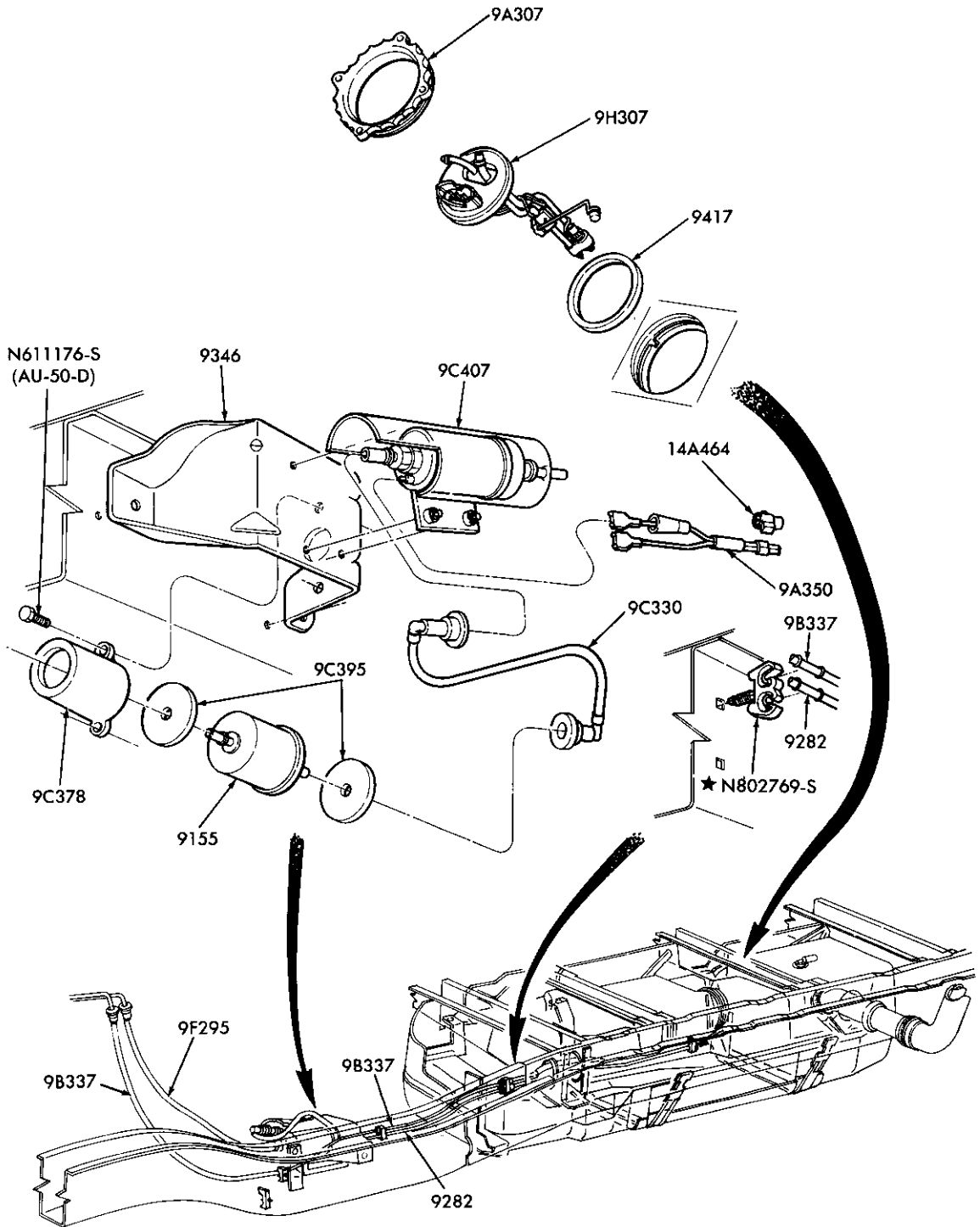

P-18933

FUEL SYSTEM — FUEL PUMP — ELECTRIC  
1986/ A - - 4 CYL. 140 (2.3L) — E.F.I.

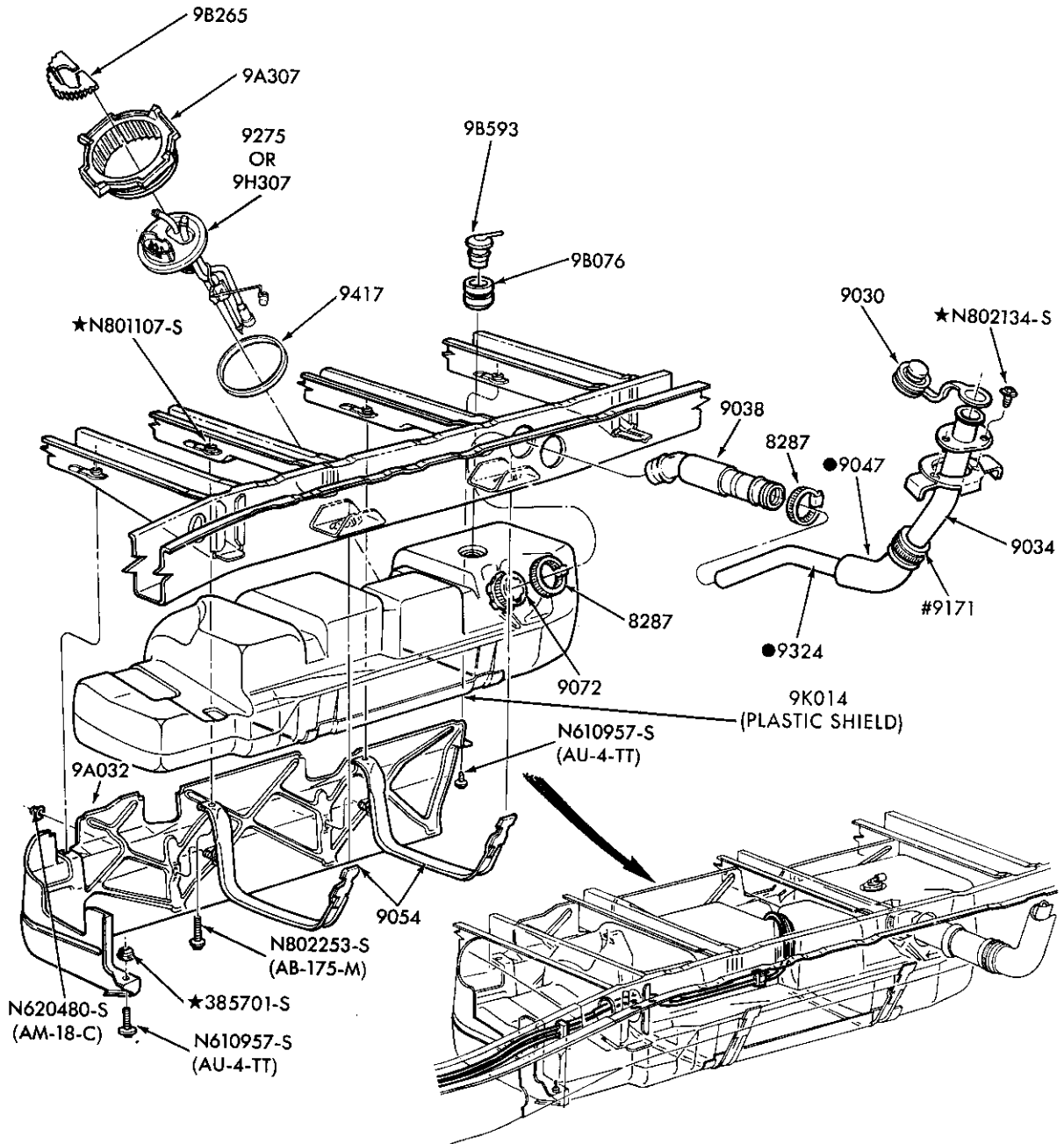

# ALSO SERVICED IN 9034 ASSY.  
● SERVICED ONLY IN 9034 ASSY.

P-18934

FUEL TANK and RELATED PARTS  
1986/88 A

1980/89  
LIGHT TRUCK

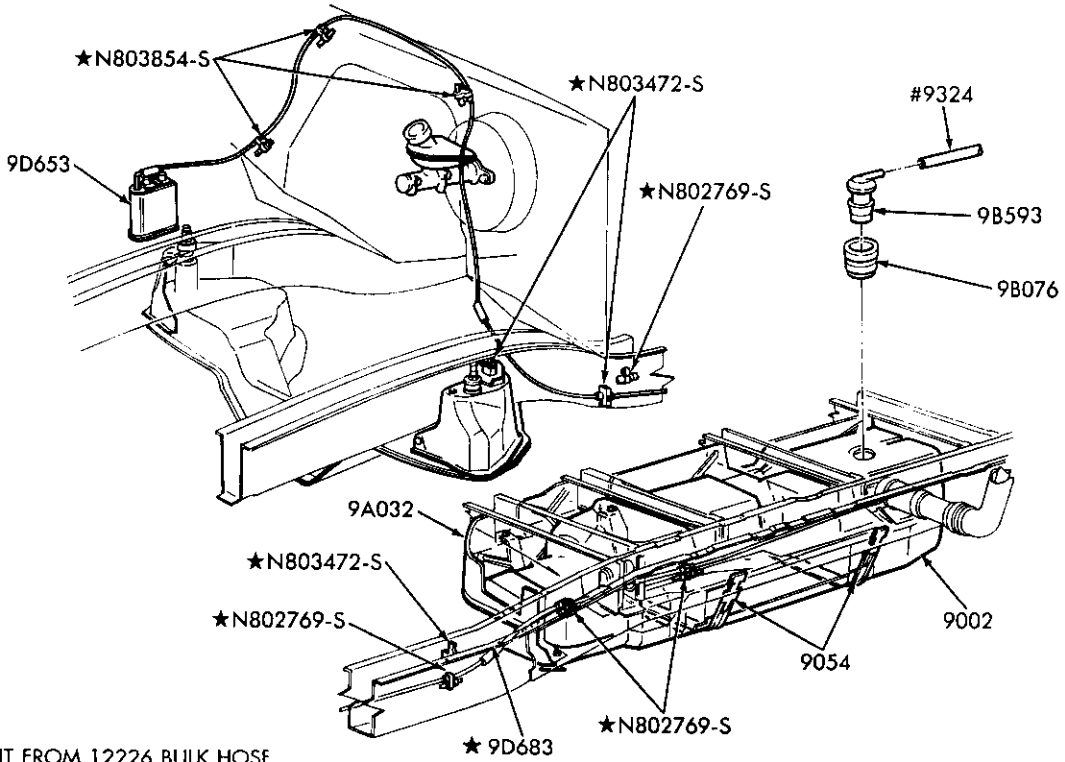

# CUT FROM 12226 BULK HOSE

P-18935

FUEL VAPOR RETURN LINES  
1986/ A

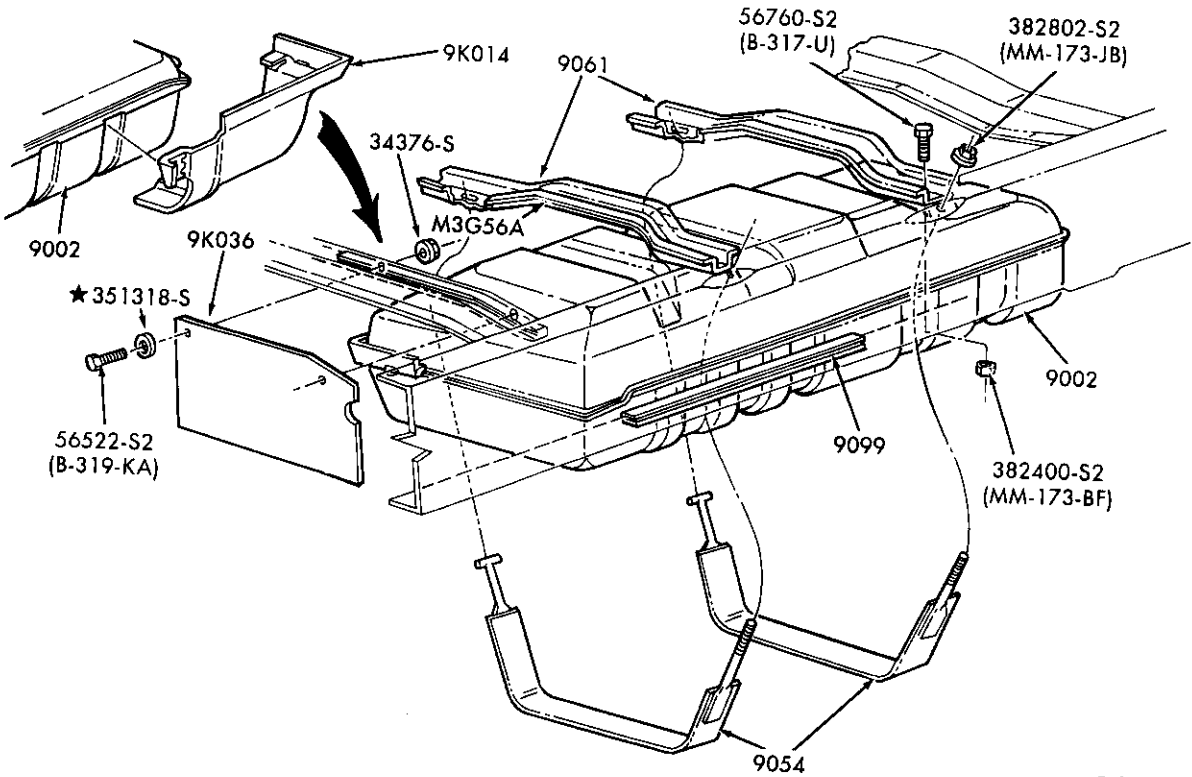

FUEL TANK and RELATED PARTS – MIDSHIP  
1986/87 E150/350

P-19661

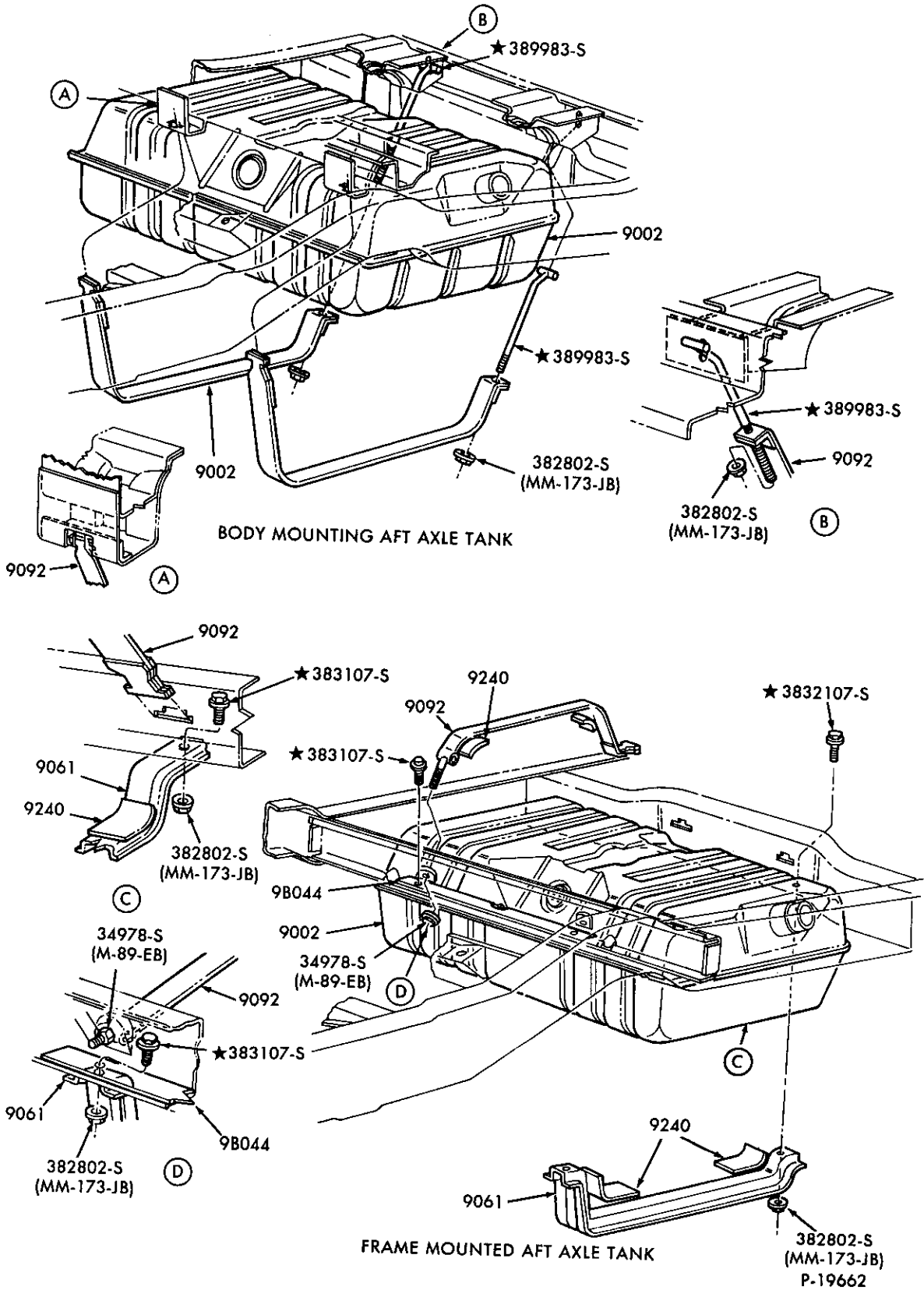

FUEL TANK and RELATED PARTS – AFT AXLE  
1986/ E150/350

1980/89  
LIGHT TRUCK

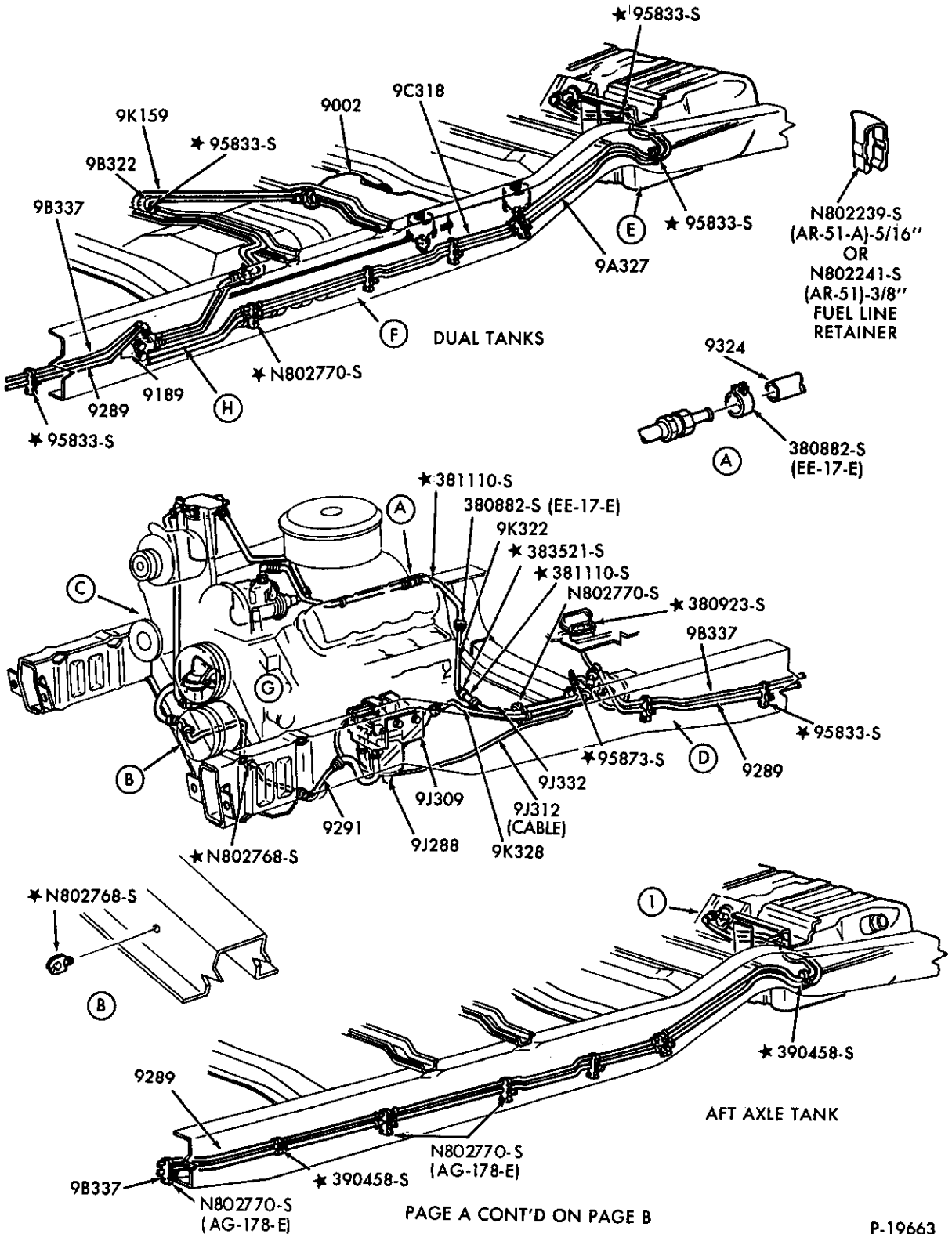

PAGE A CONT'D ON PAGE B

P-19663

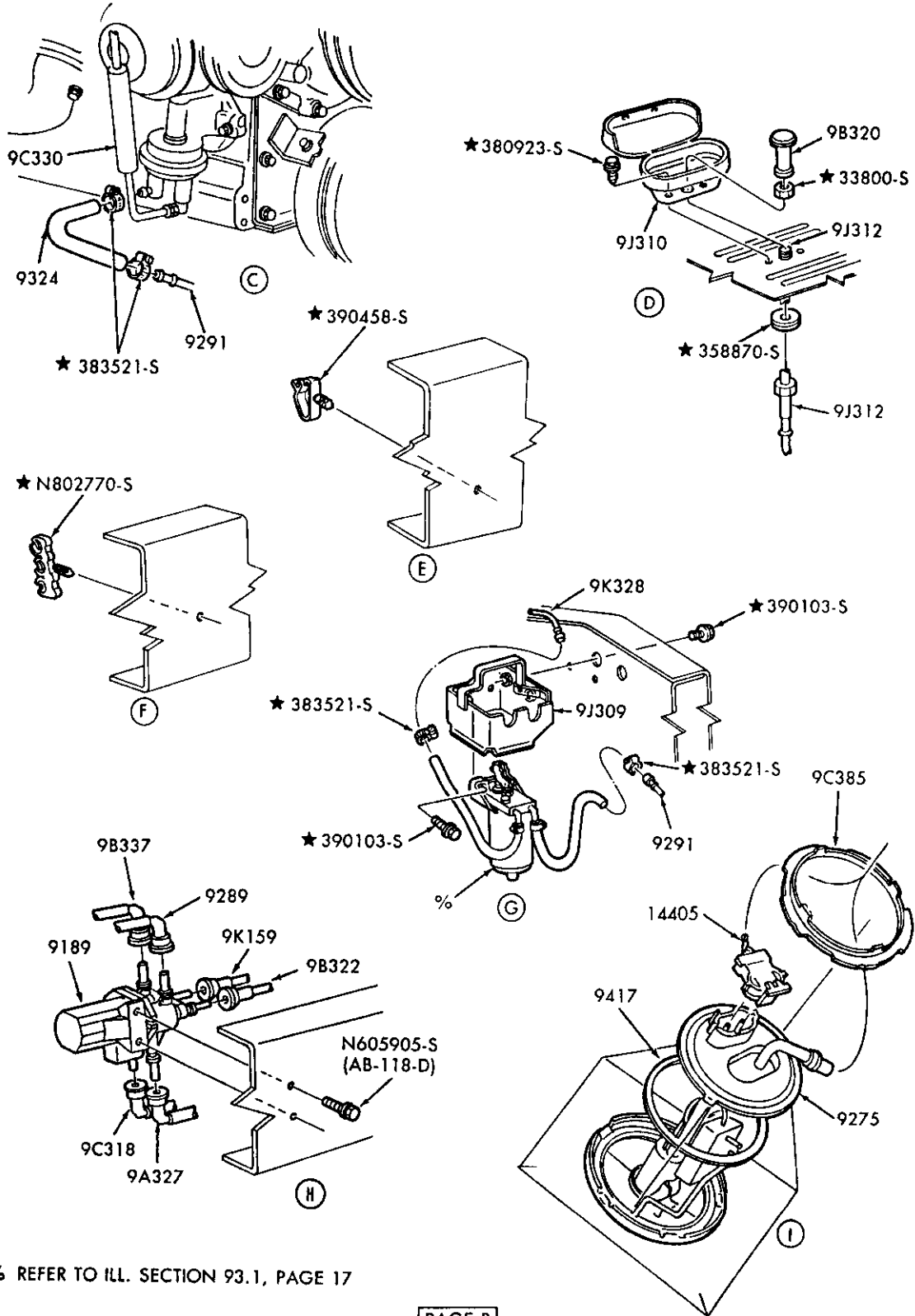

% REFER TO ILL. SECTION 93.1, PAGE 17

PAGE B

P-19664

FUEL LINES and RELATED PARTS — PAGE B  
1986/87 E250/350 — — 8 CYL. 420 (6.9L) & 446 (7.3L) DIESEL





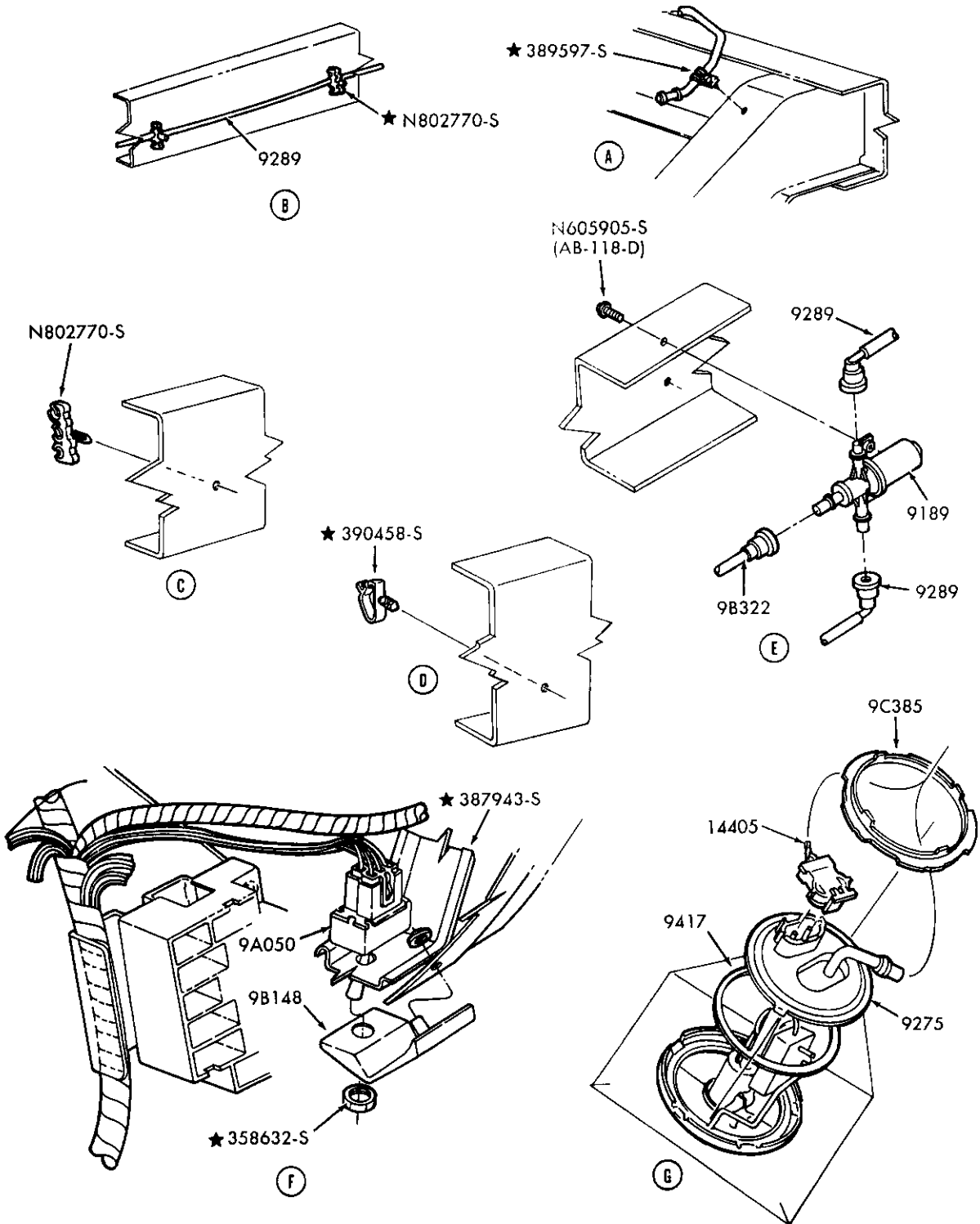

PAGE B

P-19666

FUEL LINES and RELATED PARTS — Page-B

1986 E150/250 — — 6 CYL. 300 (4.9L) and 1986/87 E150/250 — — 8 CYL. 351 (5.8L)—UNDER 8500# G.V.W.

1980/89  
LIGHT TRUCK

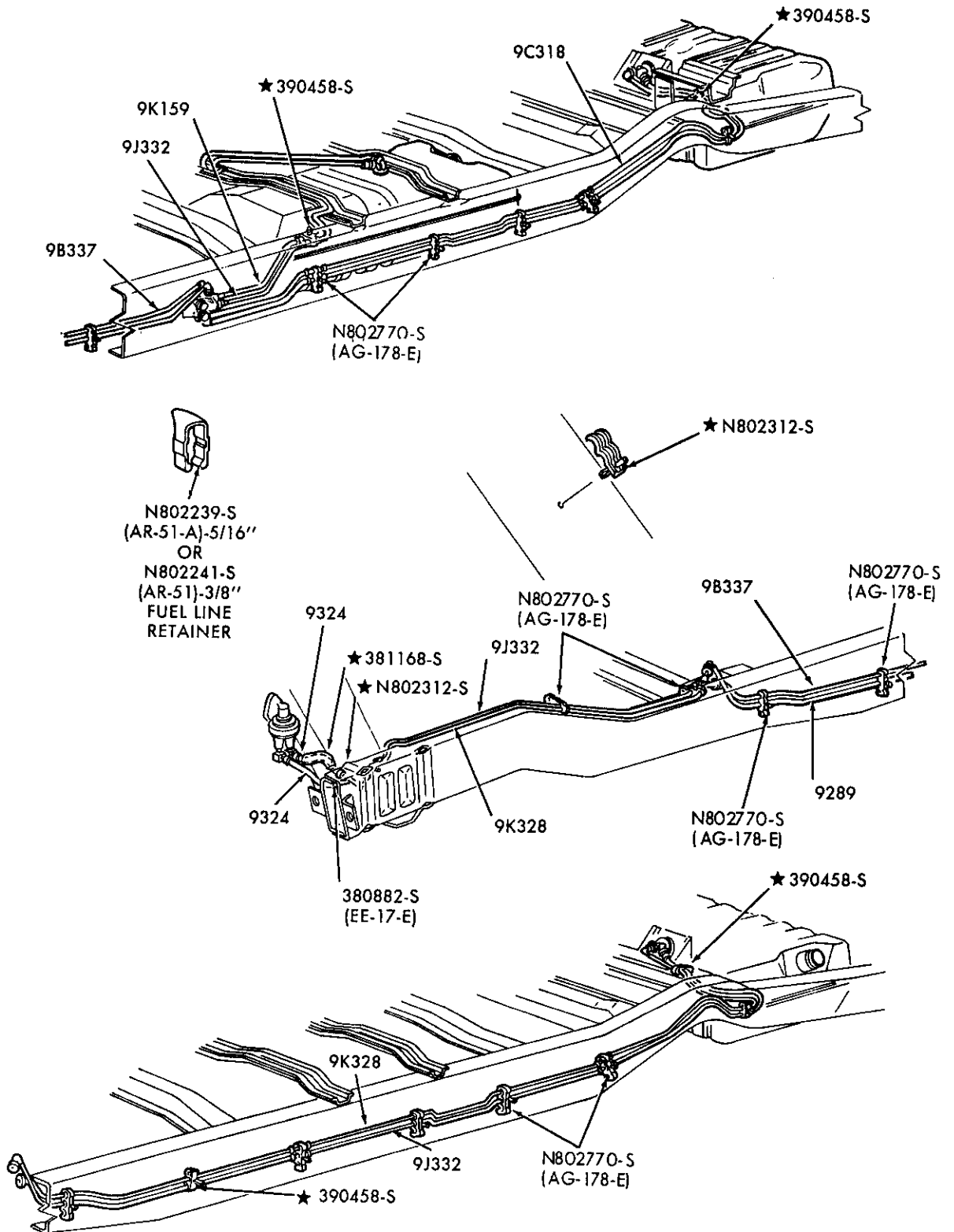

PAGE A CONT'D ON PAGE B

P-19667

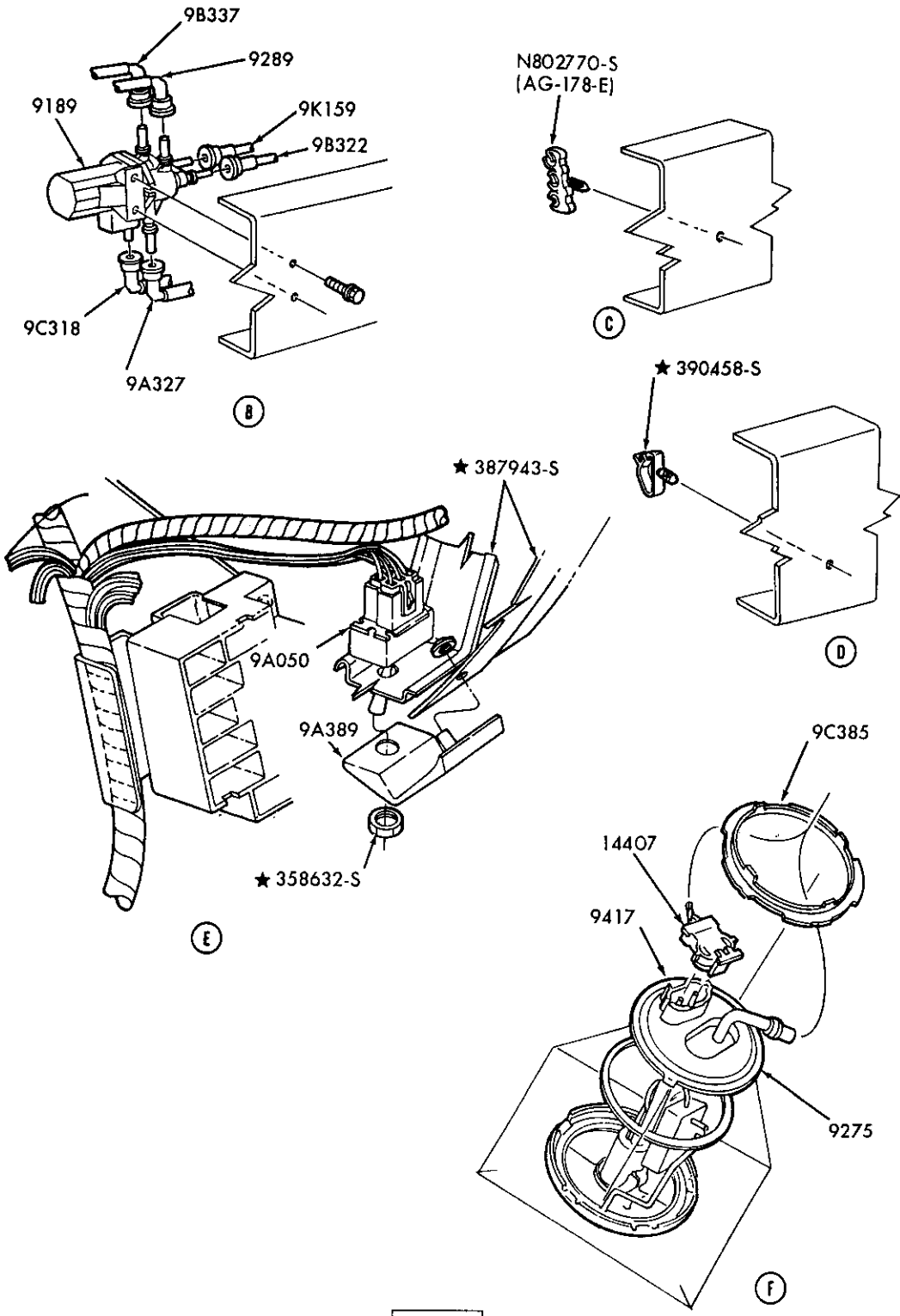

PAGE B

P-19668

FUEL LINES and RELATED PARTS – Page-B  
1986/87 E250/350 – – 8 CYL. 351 (5.8L) and 460 (7.5L) – OVER 8500# G.V.W.



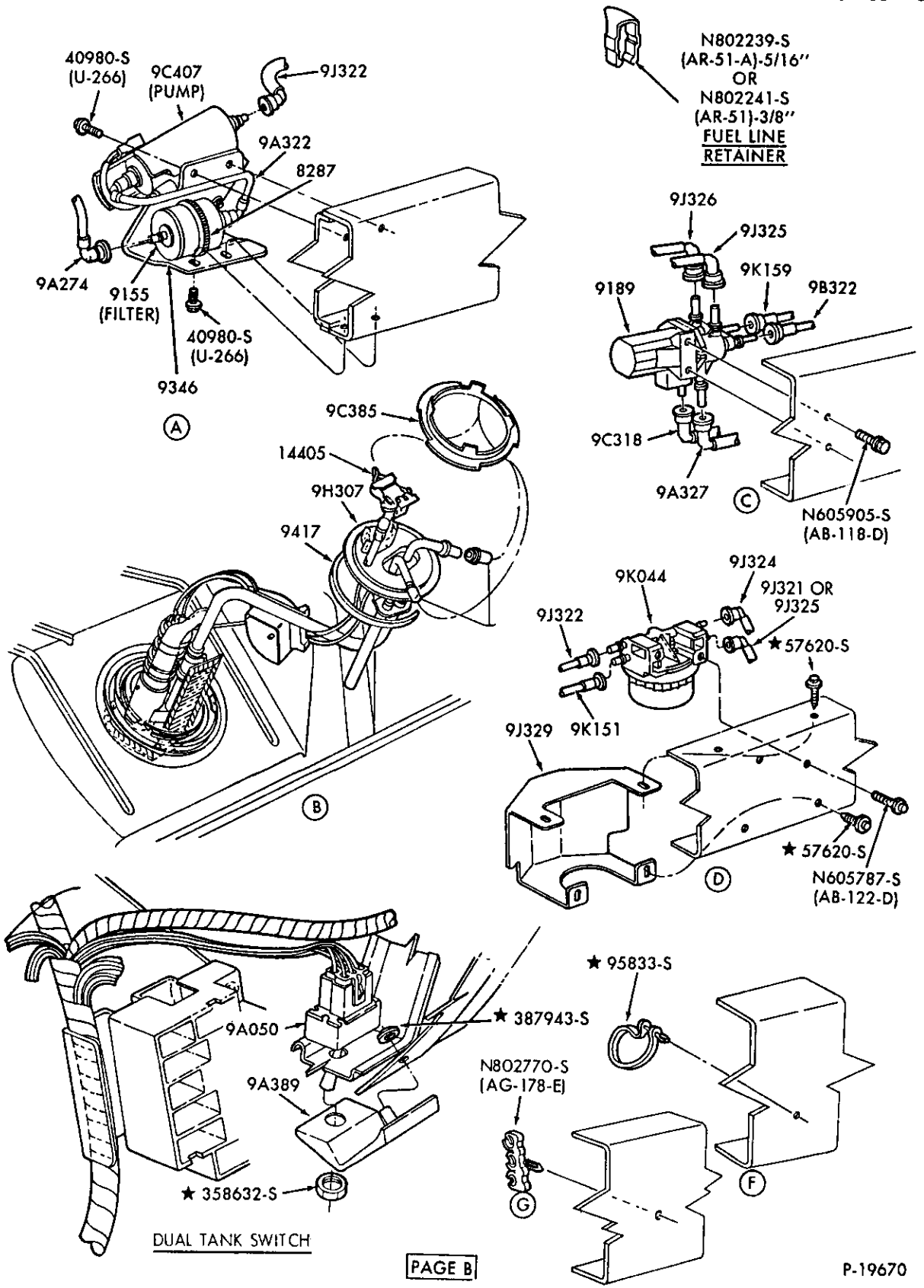

DUAL TANK SWITCH

PAGE B

P-19670

FUEL LINES and RELATED PARTS -- Page-B  
 1986/87 E150/250 -- 8 CYL. 302 (5.0L)-E.F.I.  
 1987 E150/350 -- 6 CYL. 300 (4.9L)-E.F.I.

1980/89  
LIGHT TRUCK

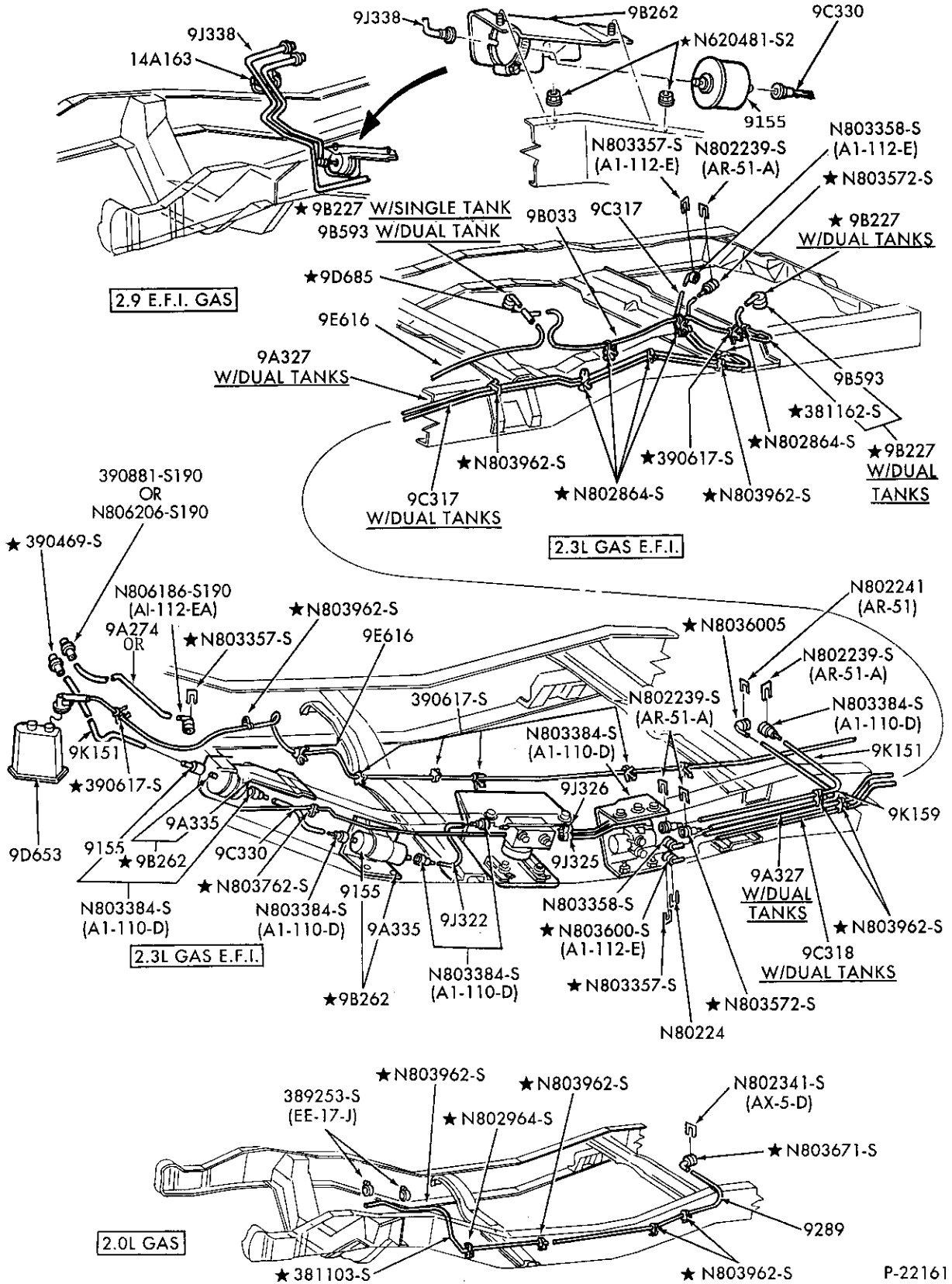

FUEL LINES and RELATED PARTS – Page A (Cont'd on Page B)  
1986/88 R – – 4 CYL. 122 (2.0L), 140 (2.3L)–E.F.I. and 6 CYL. 177 (2.9L)–E.F.I.

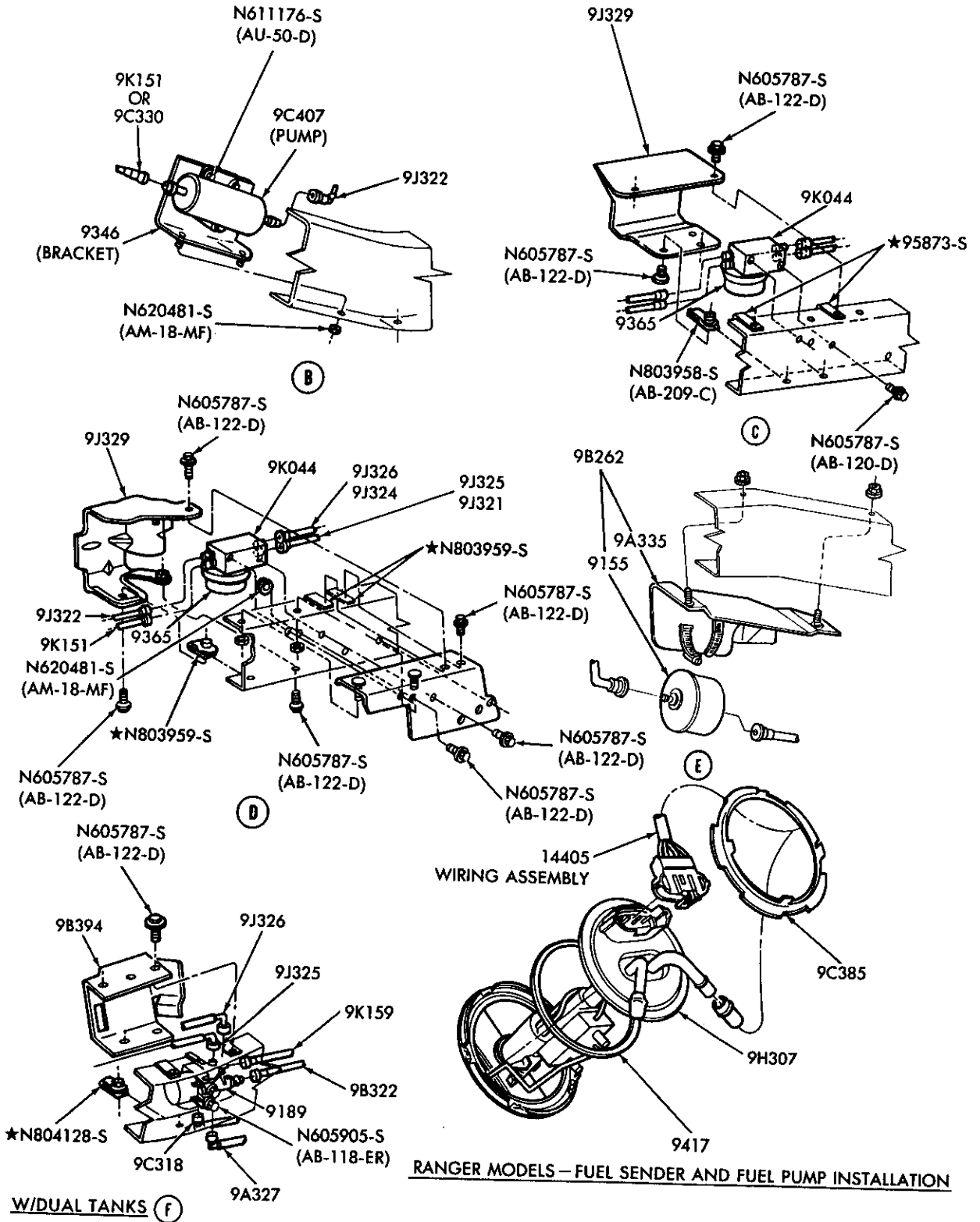

PAGE B

P-19672

FUEL LINES and RELATED PARTS - Page-B  
1986/88 R - - 4 CYL. 122 (2.0L), 140 (2.3L) and 6 CYL. 177 (2.9L)

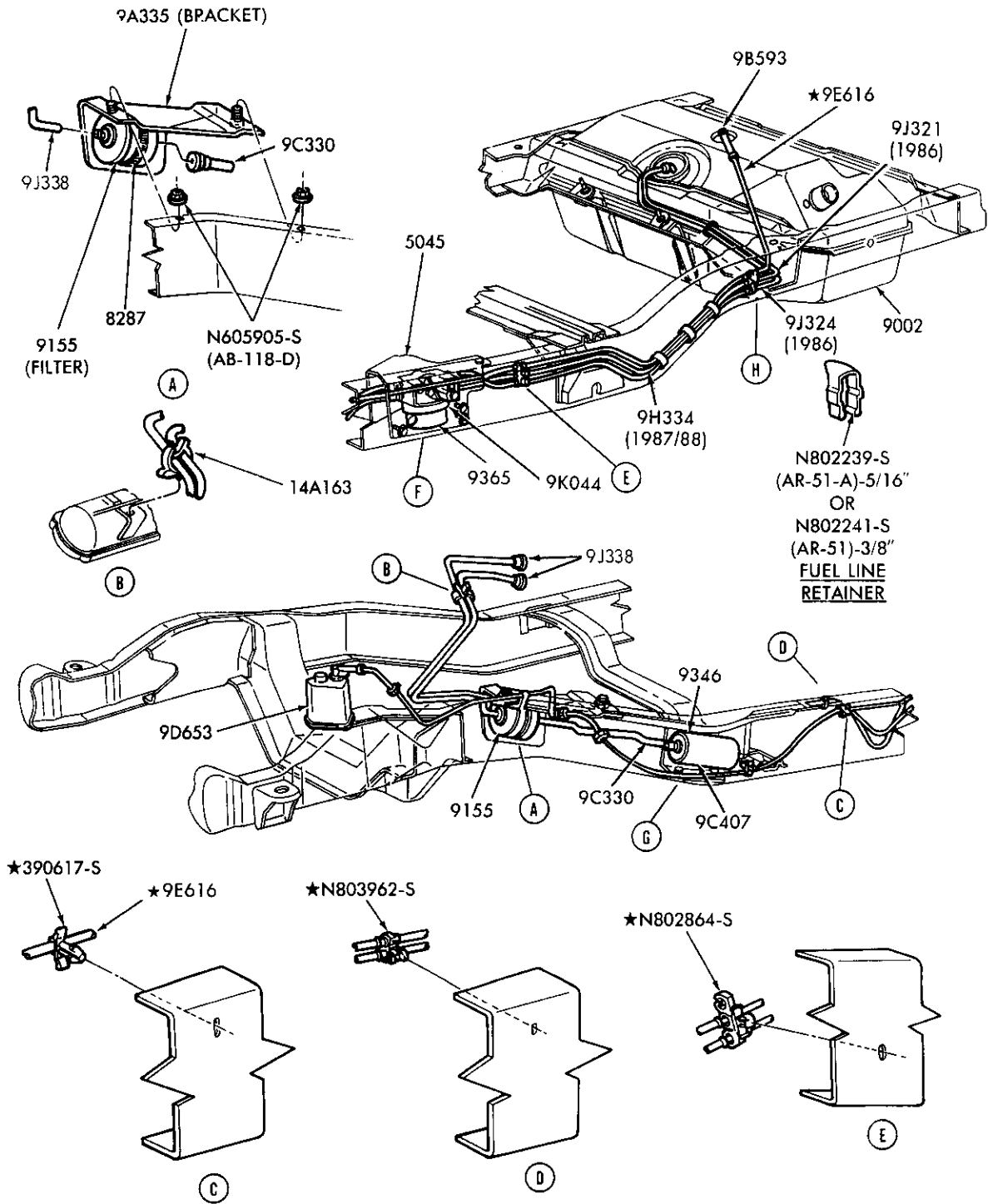

PAGE A (CONT'D. ON PAGE B)

P-19673



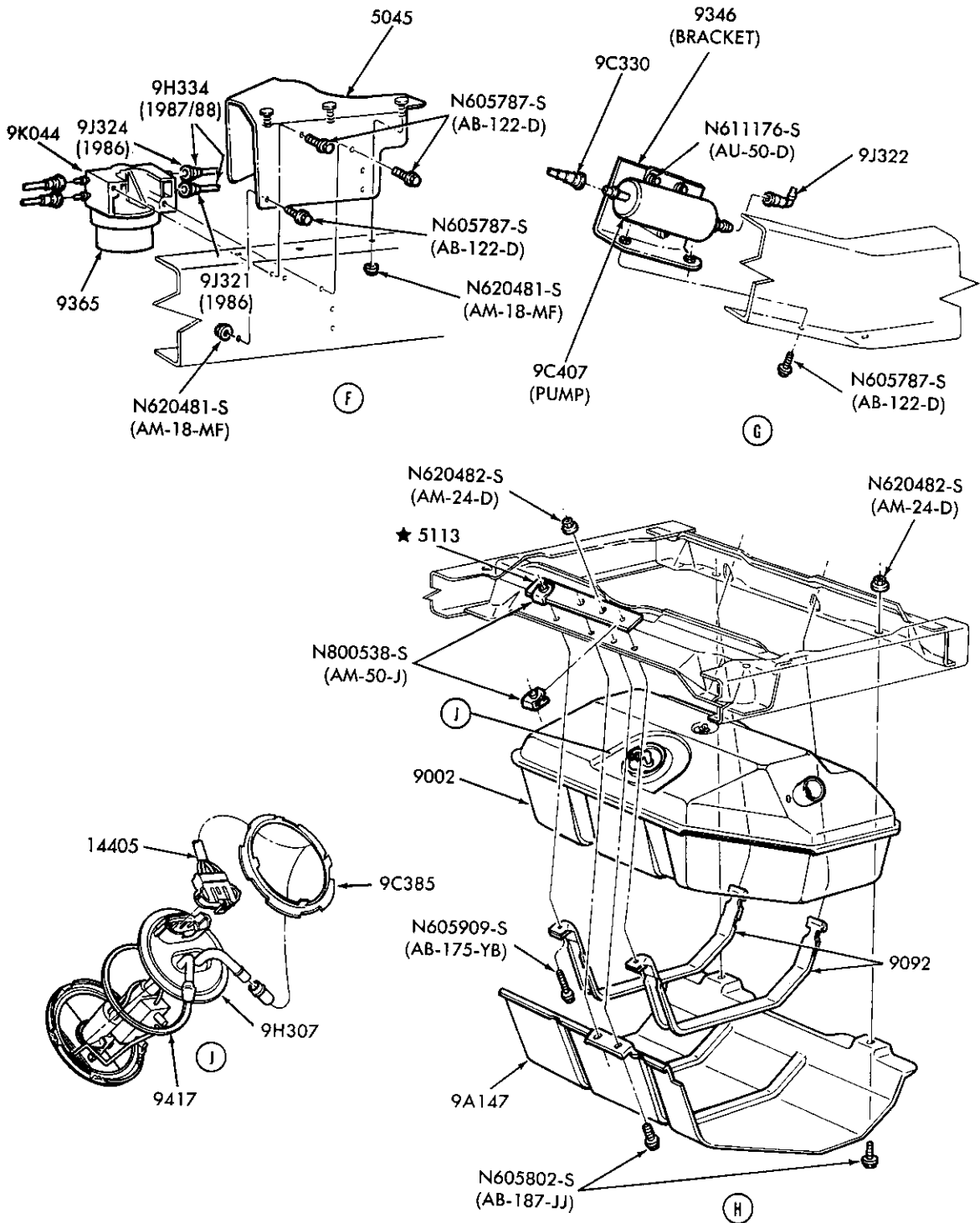

FUEL SYSTEM AND RELATED PARTS  
1986 B-6 CYL. 177 (2.9L)

PAGE B

P-19674

1980/89  
LIGHT TRUCK

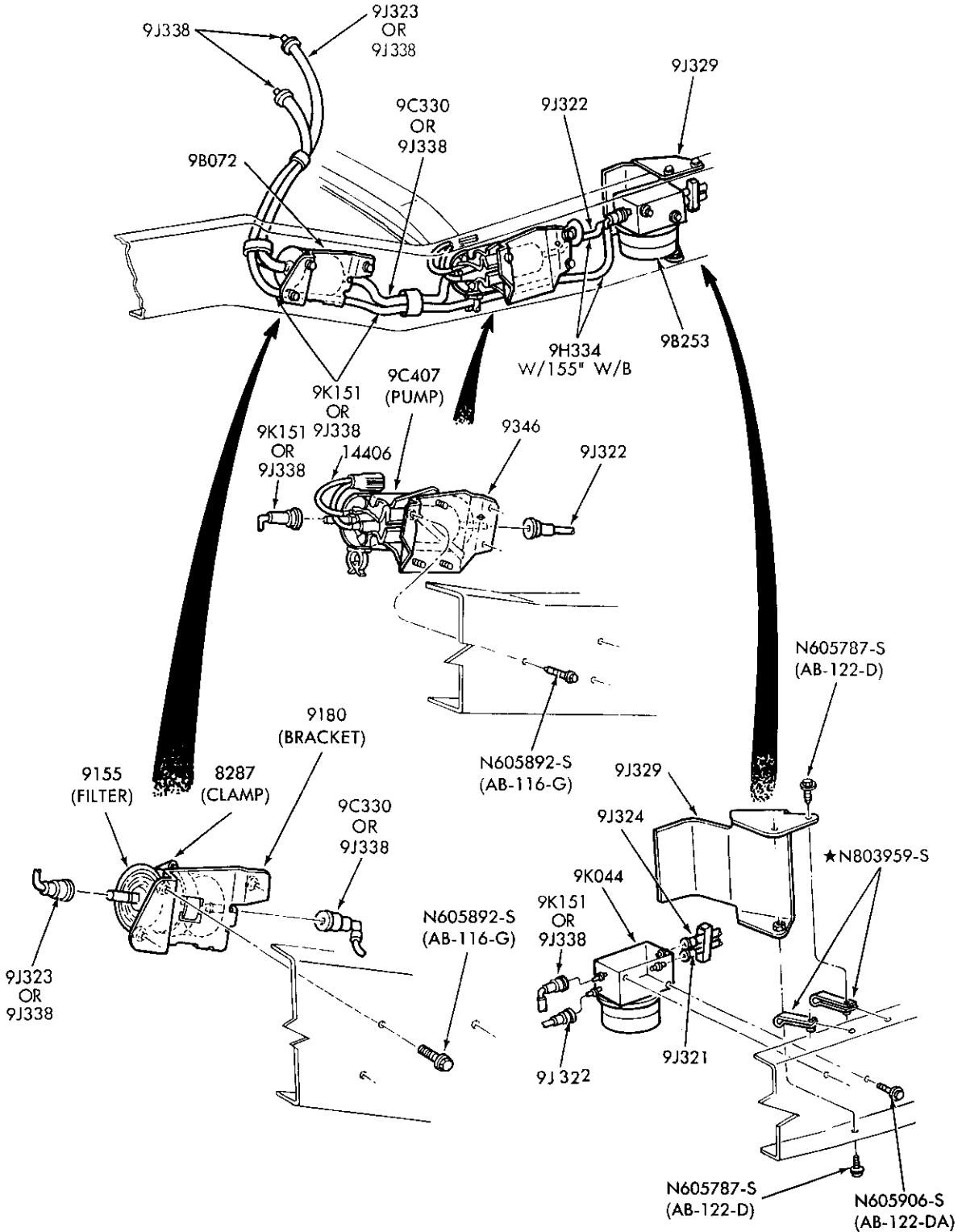

FUEL LINES and RELATED PARTS – Page-A (Cont'd on Page-B)  
 1986/ F150/250 – – 8 CYL. 302 (5.0L)–E.F.I.  
 1987/ F150/350 & F(SUPER DUTY) – – 6 CYL. 300 (4.9L),  
 8 CYL. 351W (5.8L) & 460 (7.5L)–E.F.I. – EXC. CHASSIS CAB

1980/89  
LIGHT TRUCK

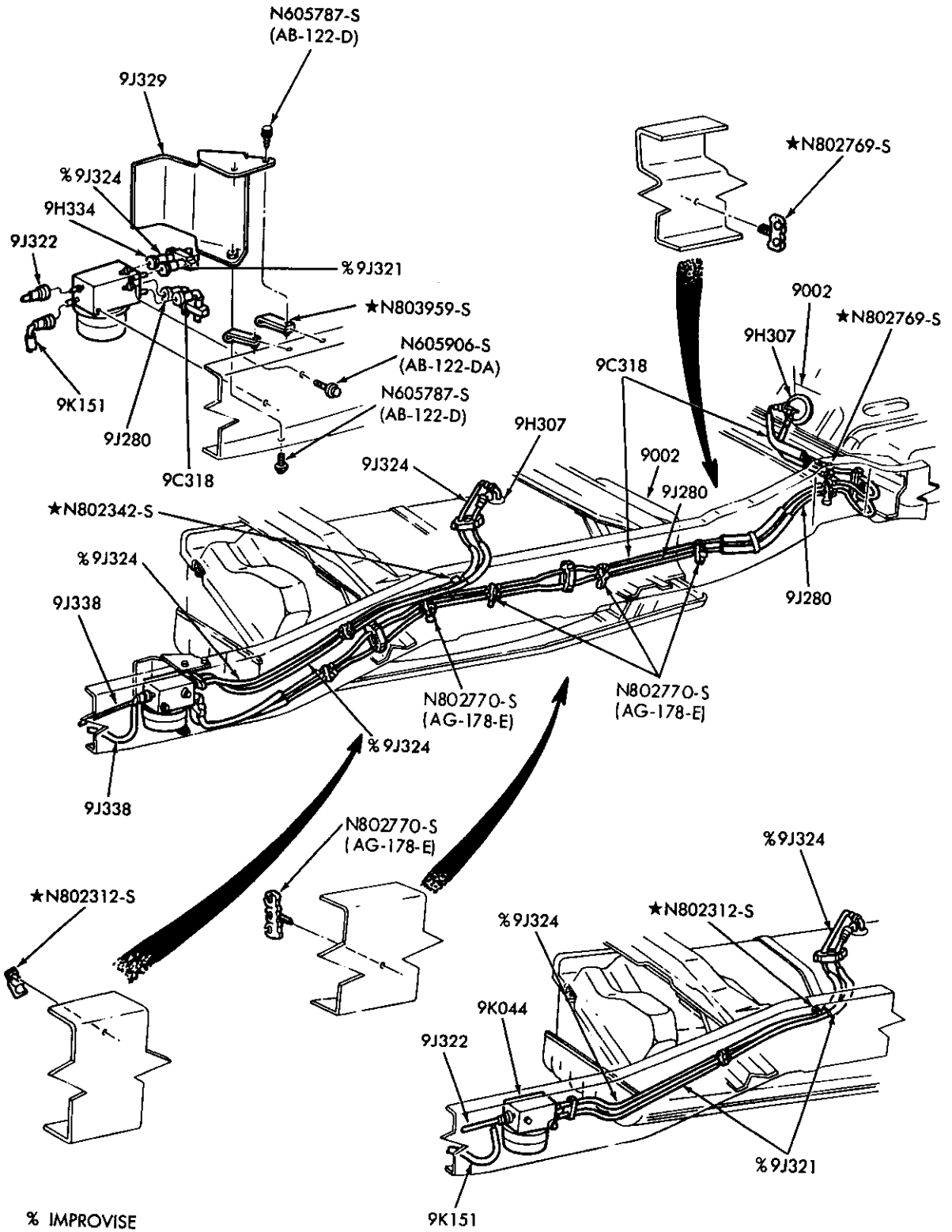

P-19832

FUEL LINES and RELATED PARTS — Page—B  
 1986/ F150/250 — — 8 CYL. 302 (5.0L)—E.F.I.  
 1987/ F150/350 & F(SUPER DUTY) — — 6 CYL. 300 (4.9L),  
 8 CYL. 351W (5.8L) & 460 (7.5L)—E.F.I. — EXC. CHASSIS CAB



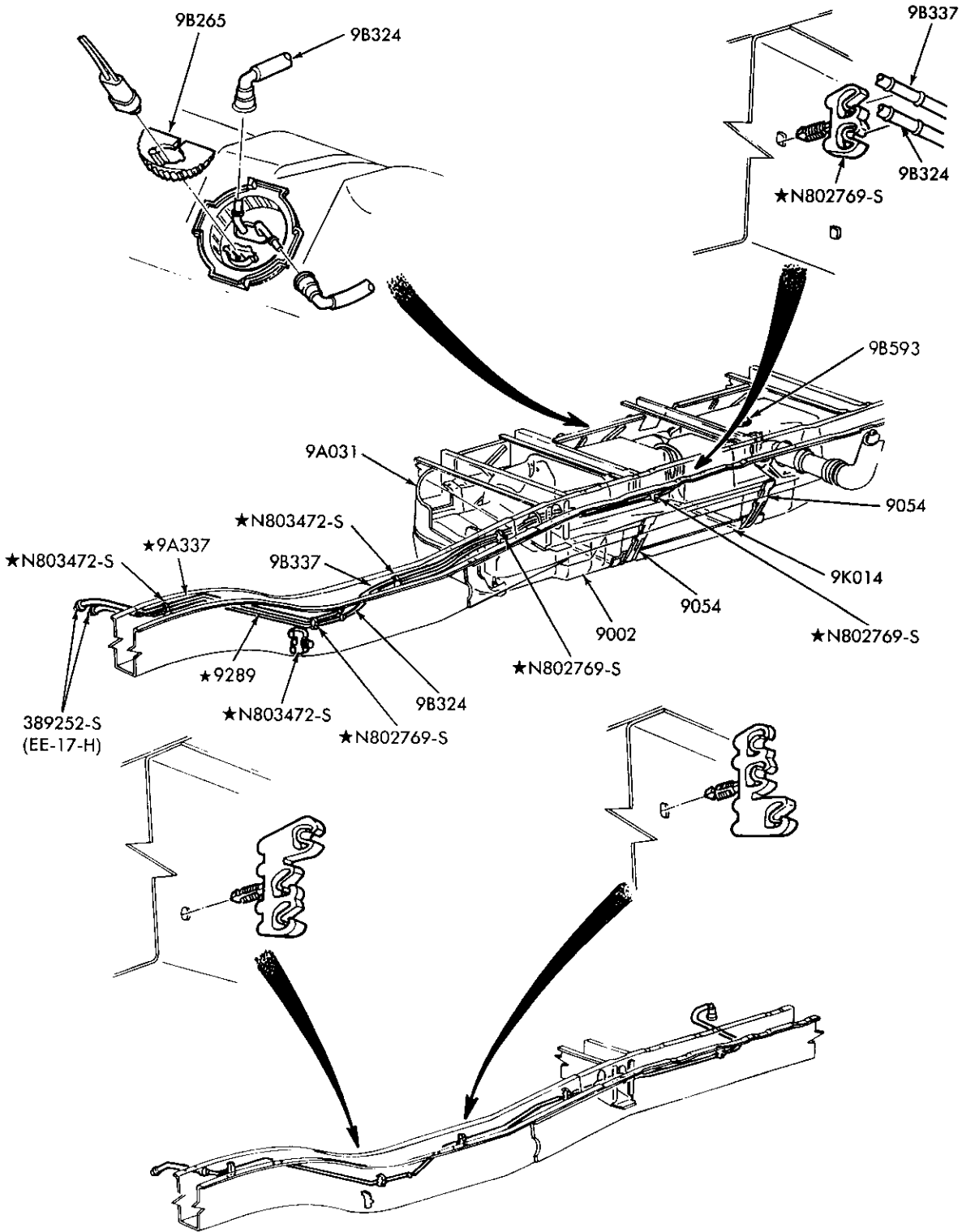

P-19829

FUEL LINES and RELATED PARTS  
1986 A -- 6 CYL. 171 (2.8L)

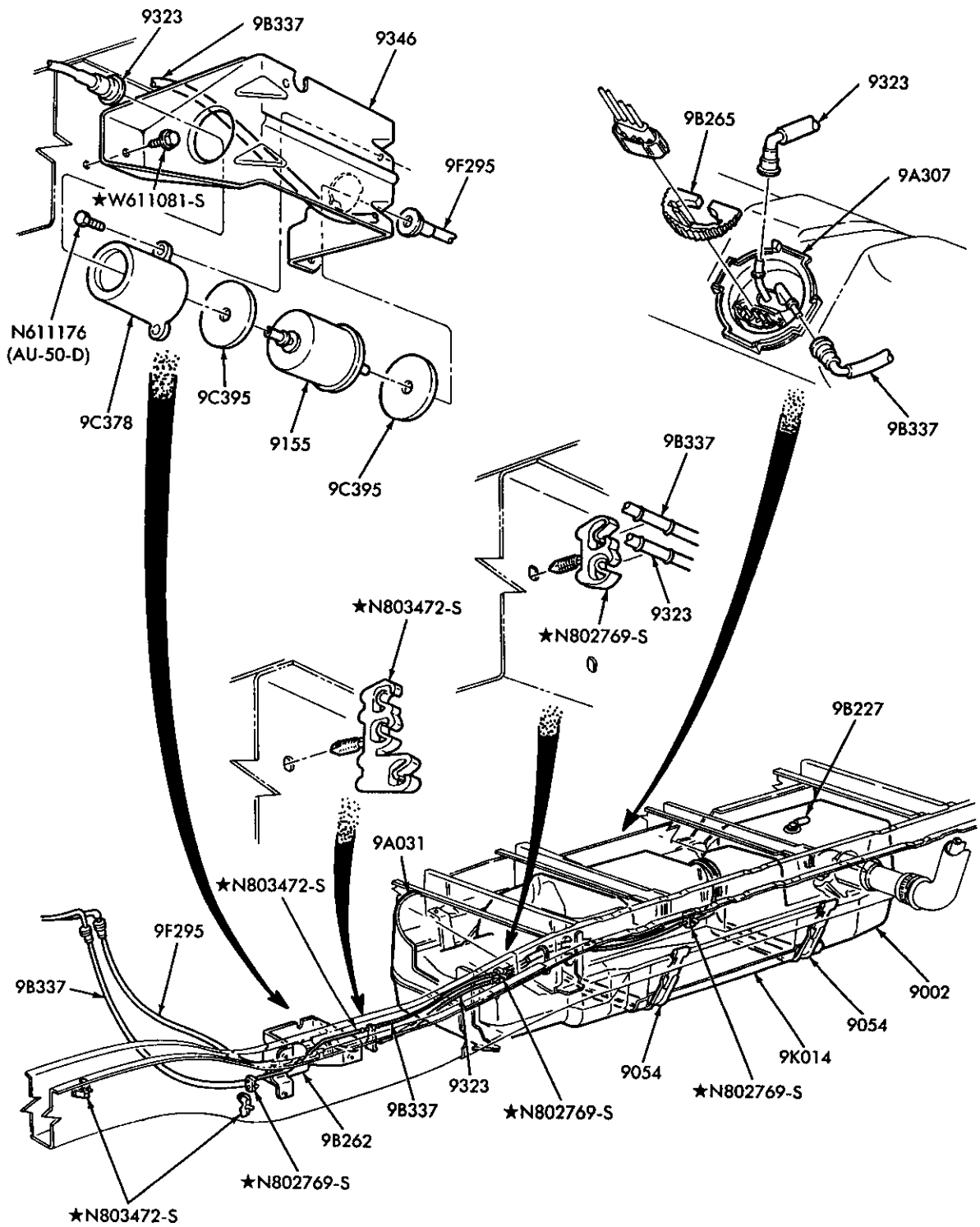

P-19828

FUEL LINES and RELATED PARTS  
1986/ A -- 4 CYL. 140 (2.3L) -- E.F.I.

1980/89  
LIGHT TRUCK

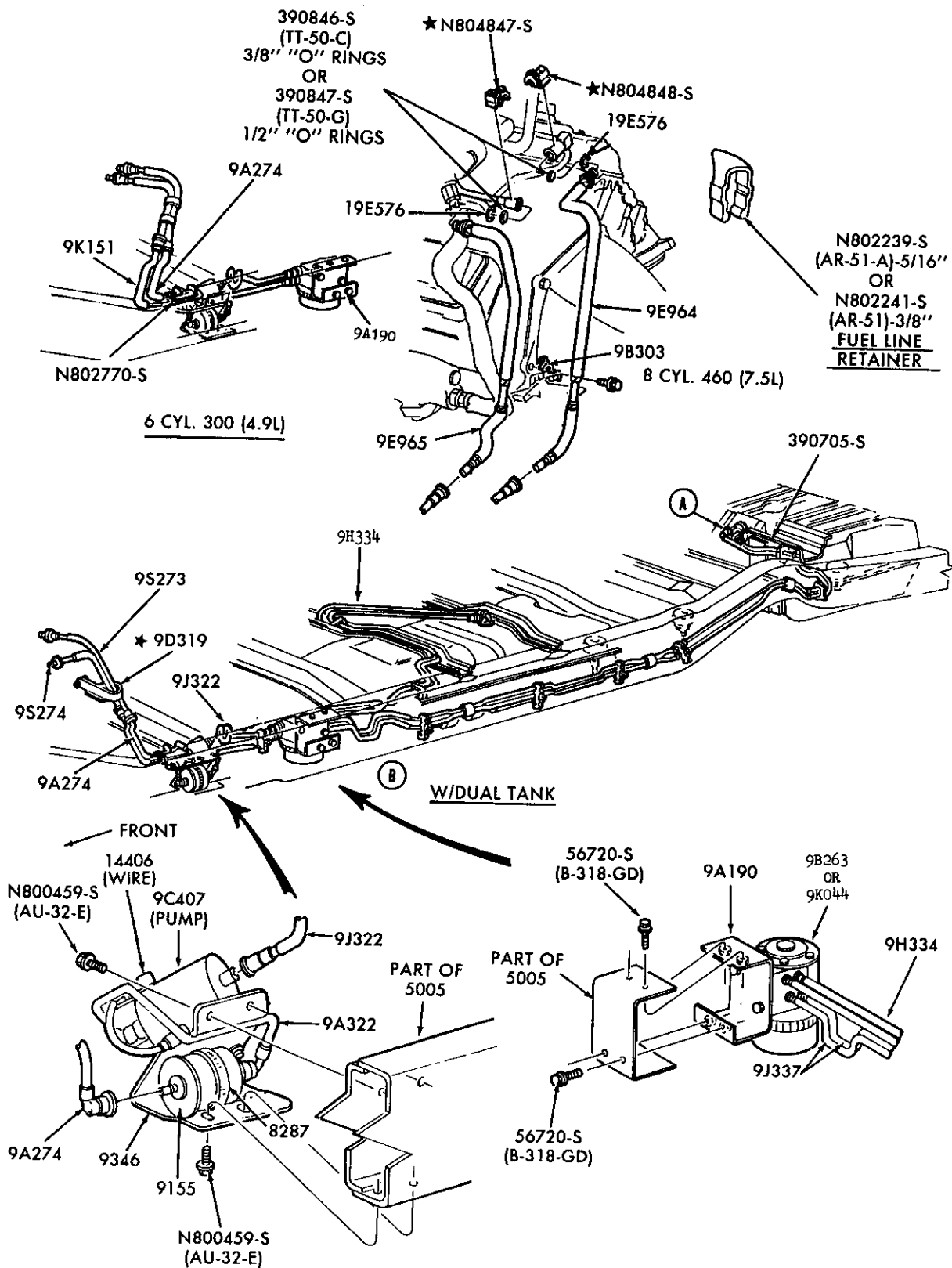

PAGE A CONT'D. ON PAGE B

P-20779

FUEL LINES and RELATED PARTS W/DUAL TANKS – PAGE-A (Cont'd on Page-B)  
1988/ E150/350 – 6 CYL. 300 (4.9L), 8 CYL. 302 (5.0L), 351W (5.8L) & 460 (7.5L)

1980/89  
LIGHT TRUCK

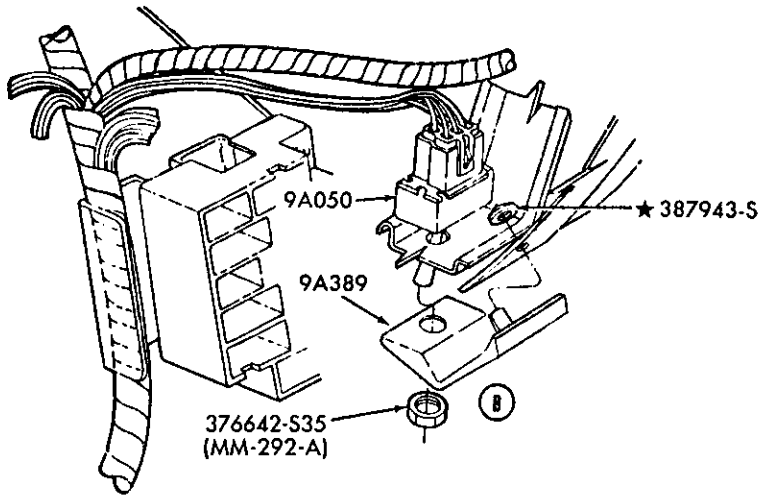
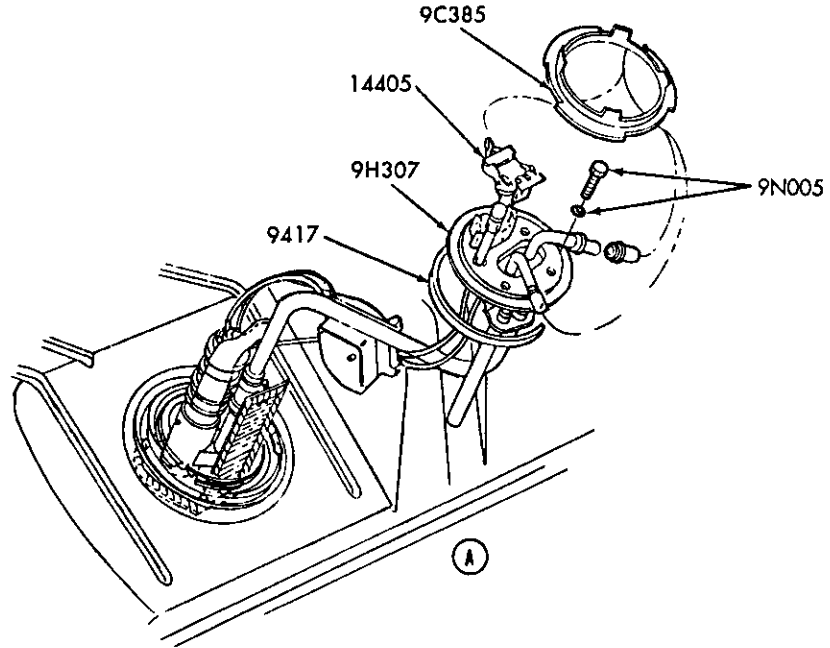

DUAL TANK SWITCH



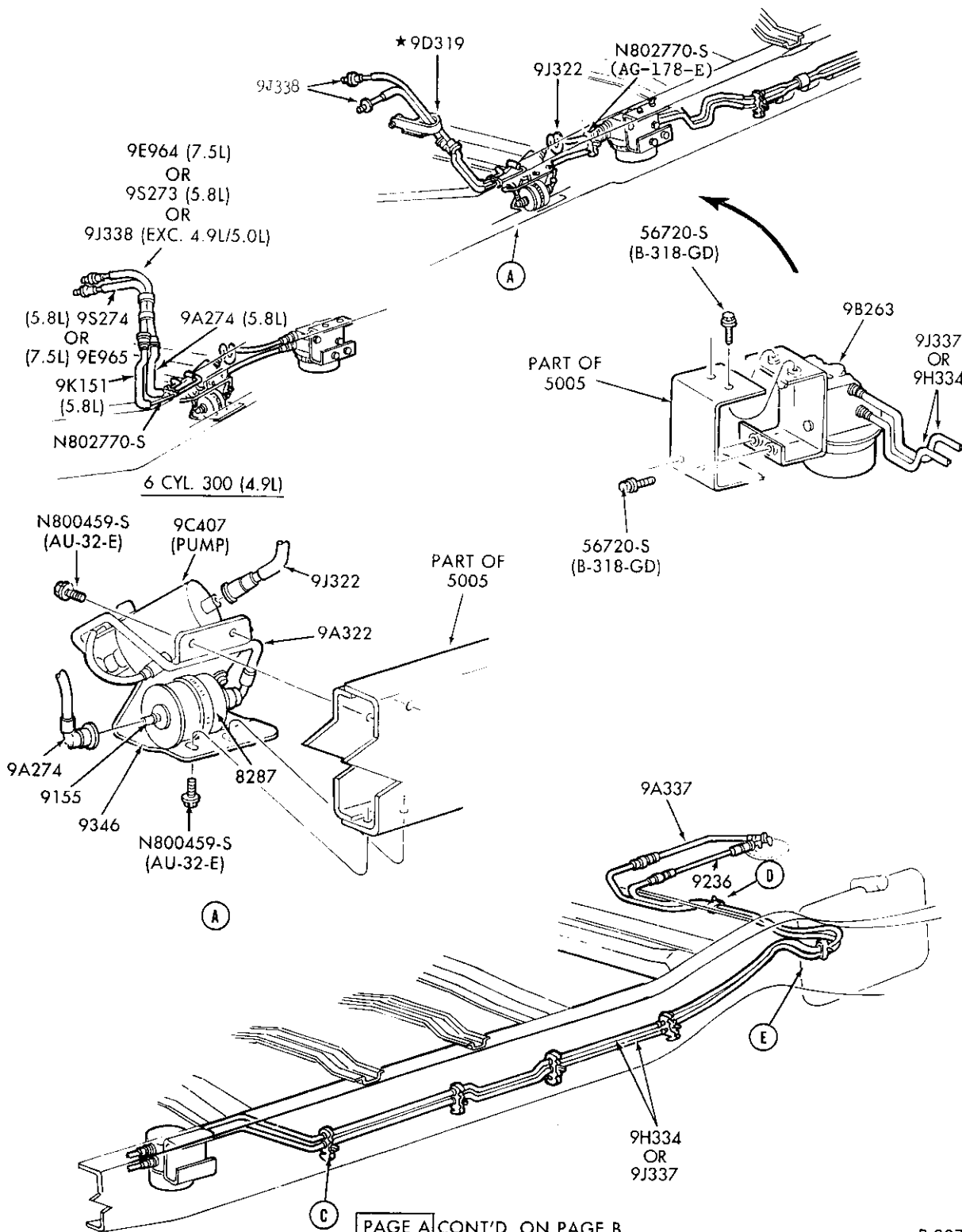

PAGE A CONT'D. ON PAGE B

P-20777

FUEL LINES and RELATED PARTS W/AFT AXLE TANK - PAGE-A (Cont'd on Page-B)  
1988/ E150/350 - 6 CYL. 300 (4.9L), 8 CYL. 302 (5.0L), 351W (5.8L) & 460 (7.5L)

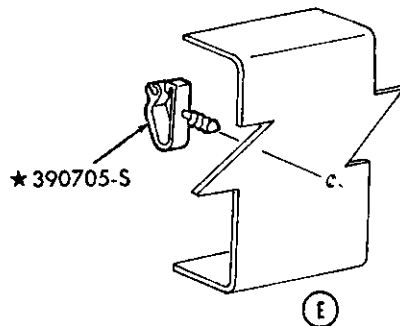
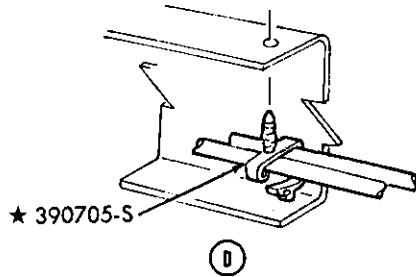
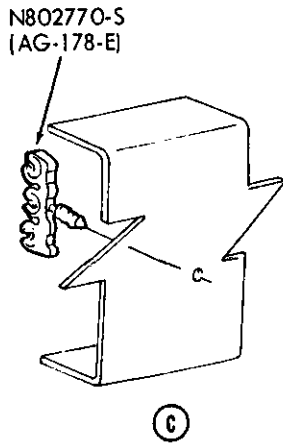
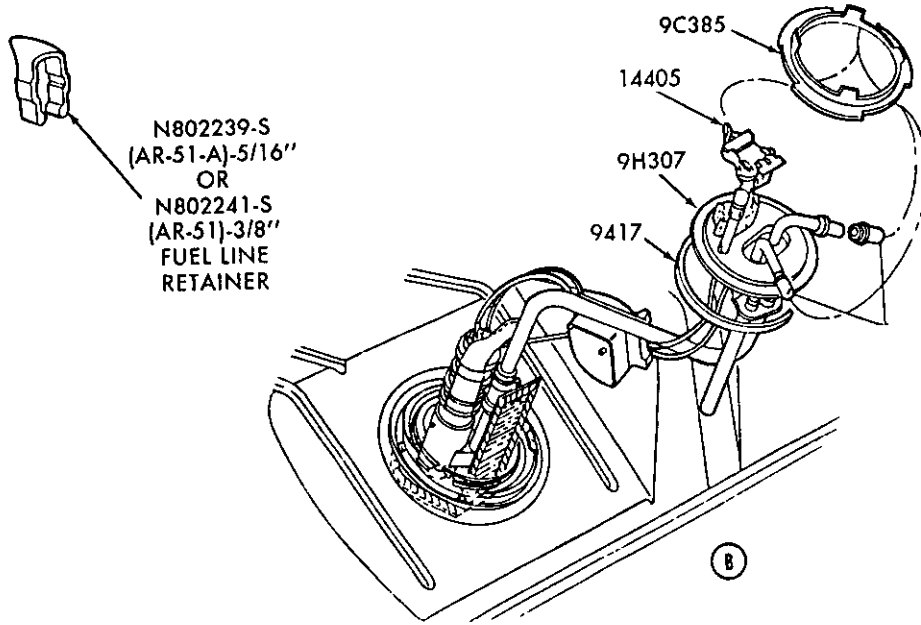

PAGE B

P-20778

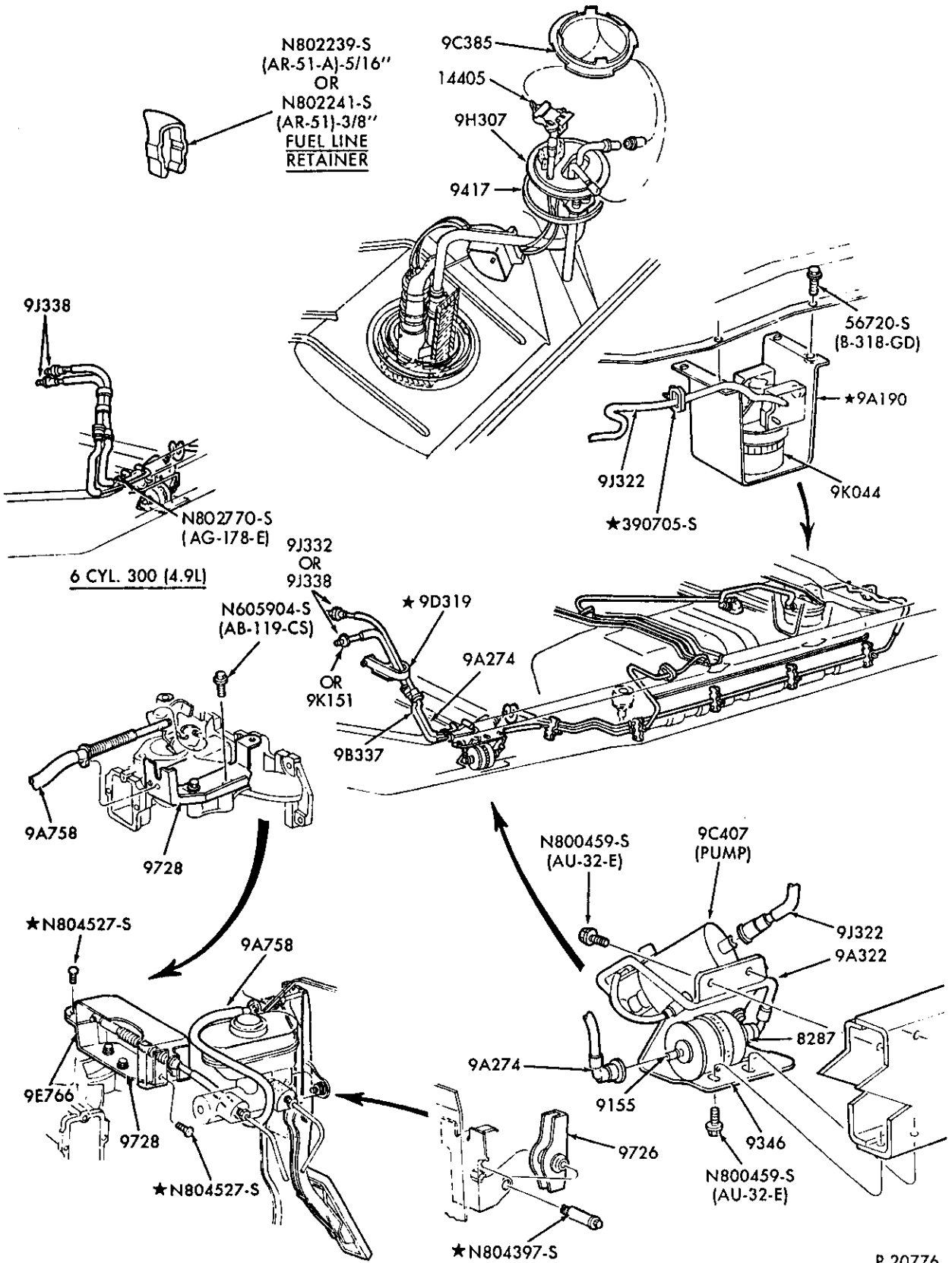

FUEL LINES and RELATED PARTS W/MIDSHIP TANK  
1988/ E150/350 - 6 CYL. 300 (4.9L), 8 CYL. 302 (5.0L), 351W (5.8L) & 460 (7.5L)

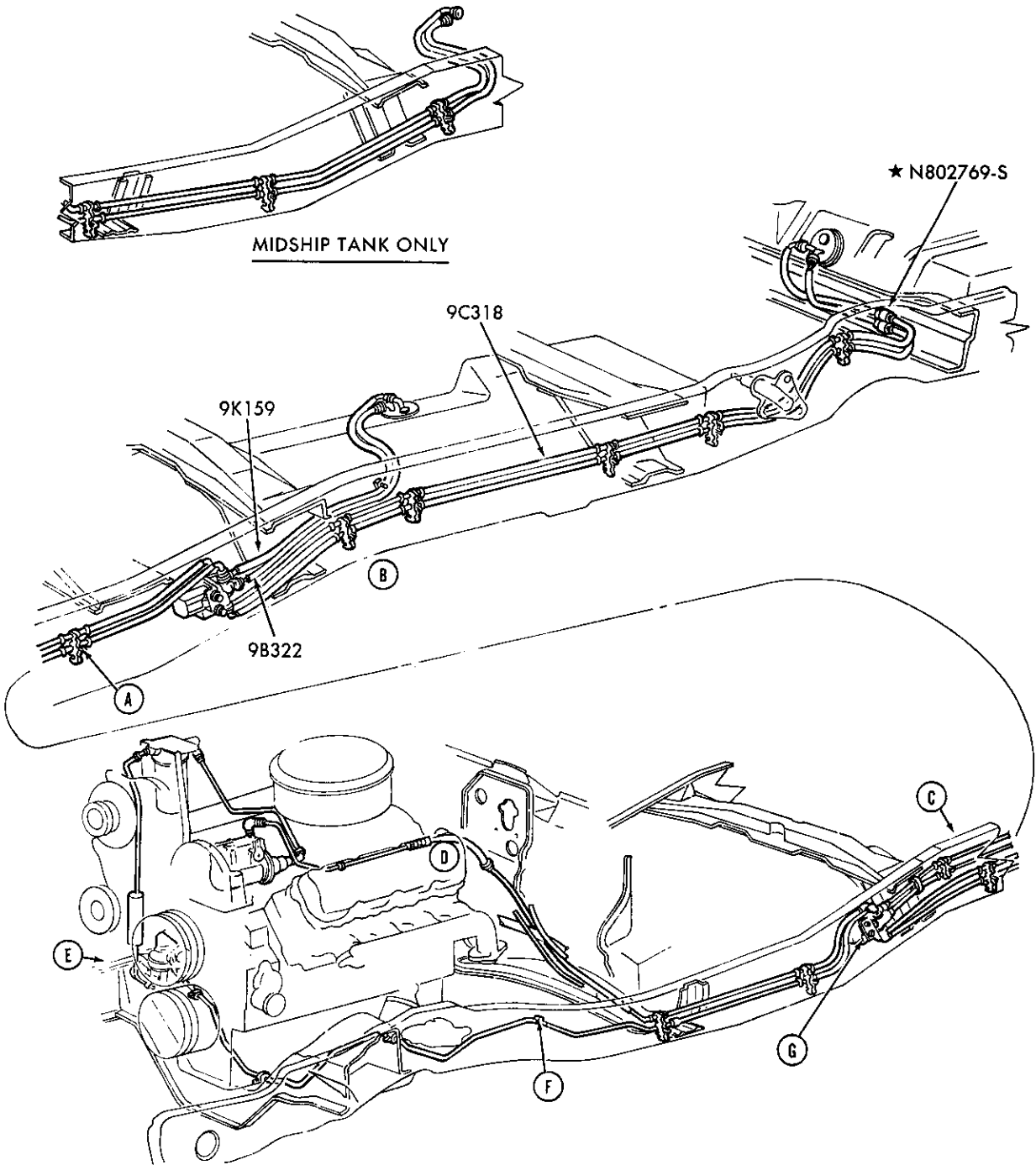

P-20774

1980/89  
LIGHT TRUCK

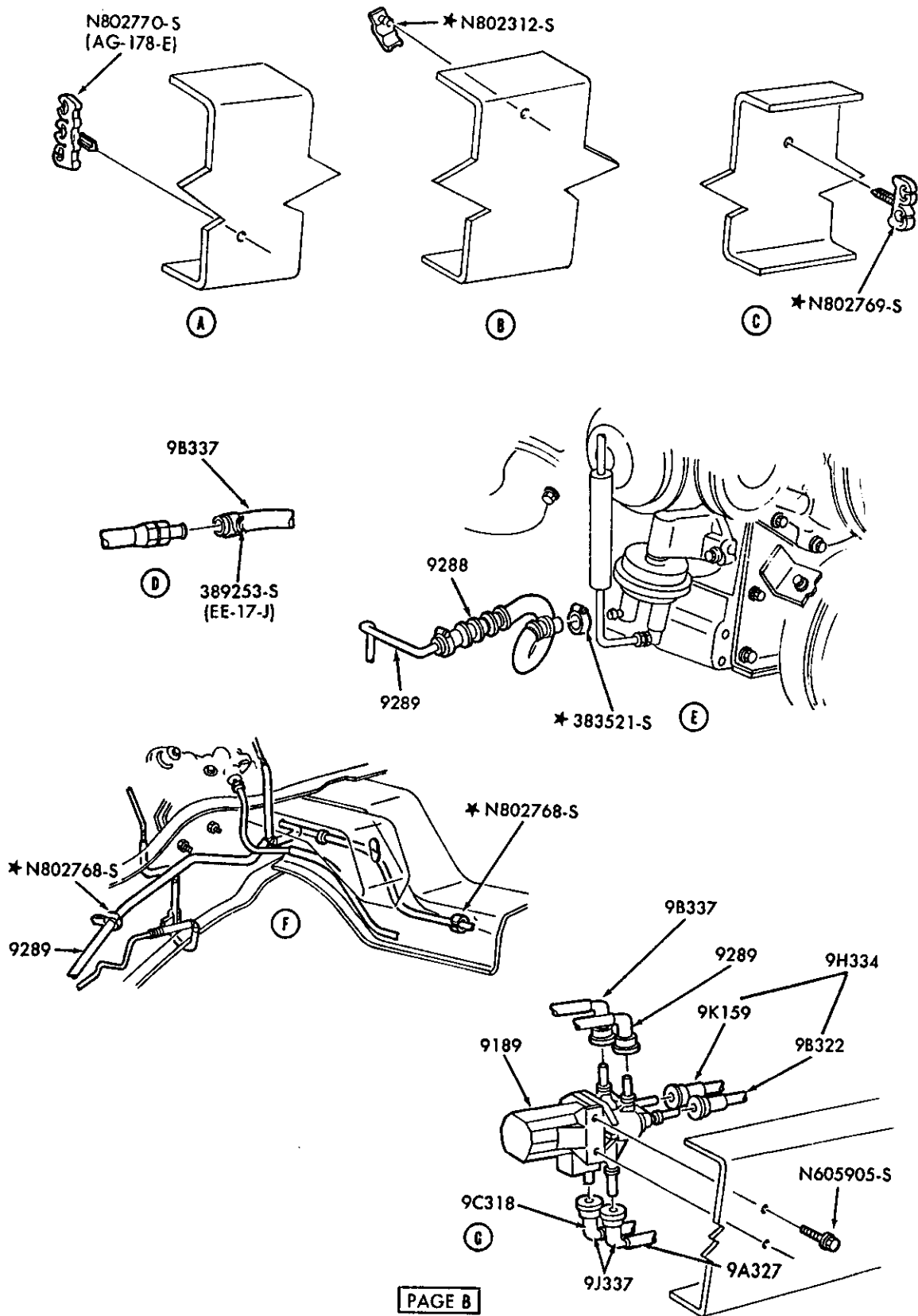

PAGE B

P-20775

FUEL LINES and RELATED PARTS – PAGE-B  
1988/ F250/350 & F(SUPER DUTY) – 8 CYL. 446 (7.3L) DIESEL

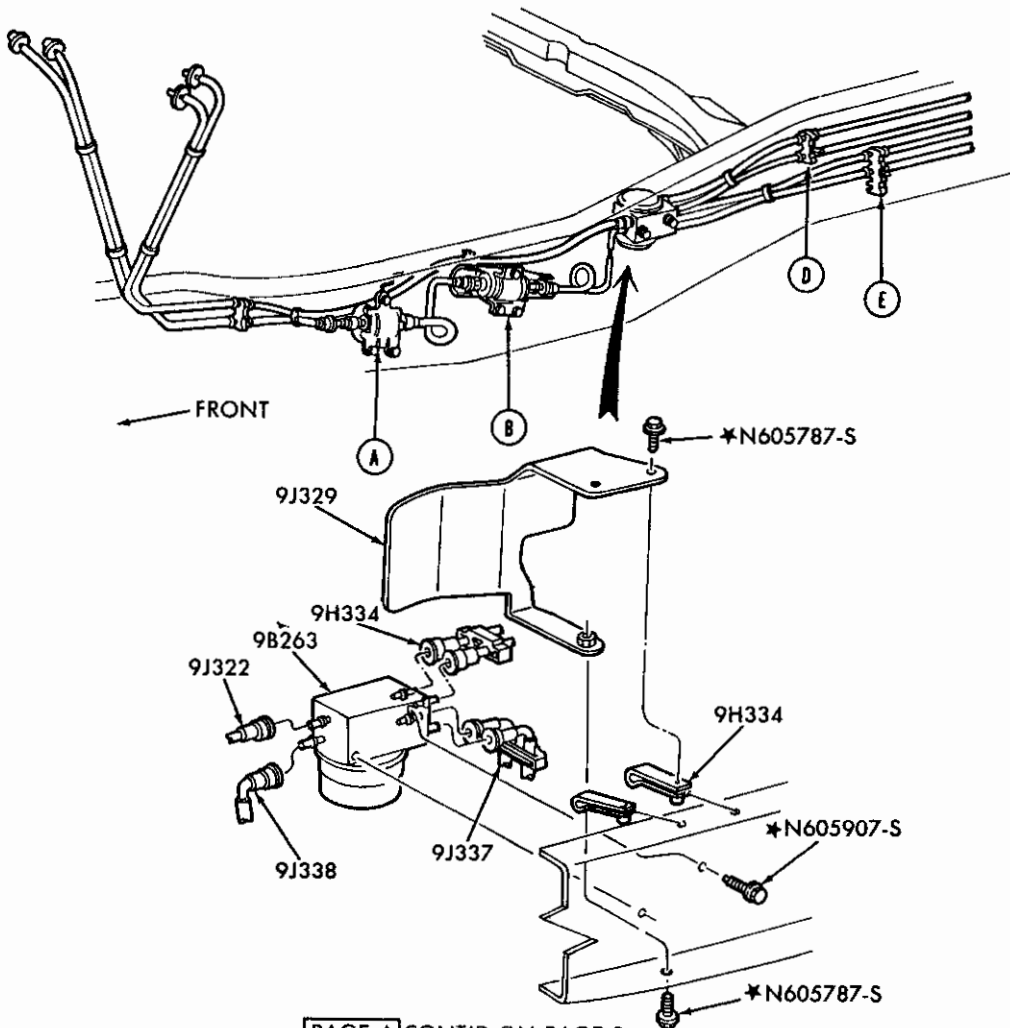
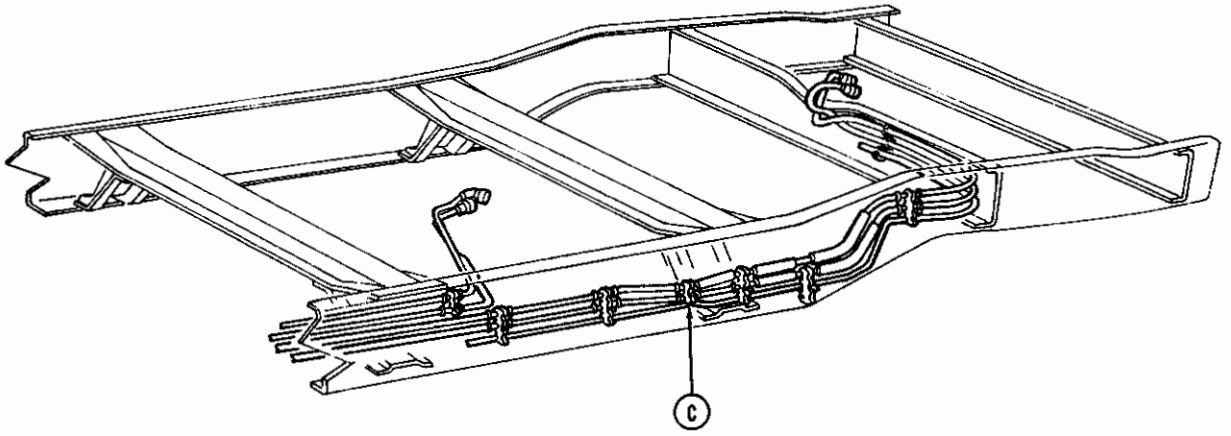

PAGE A CONT'D ON PAGE B

P-20772

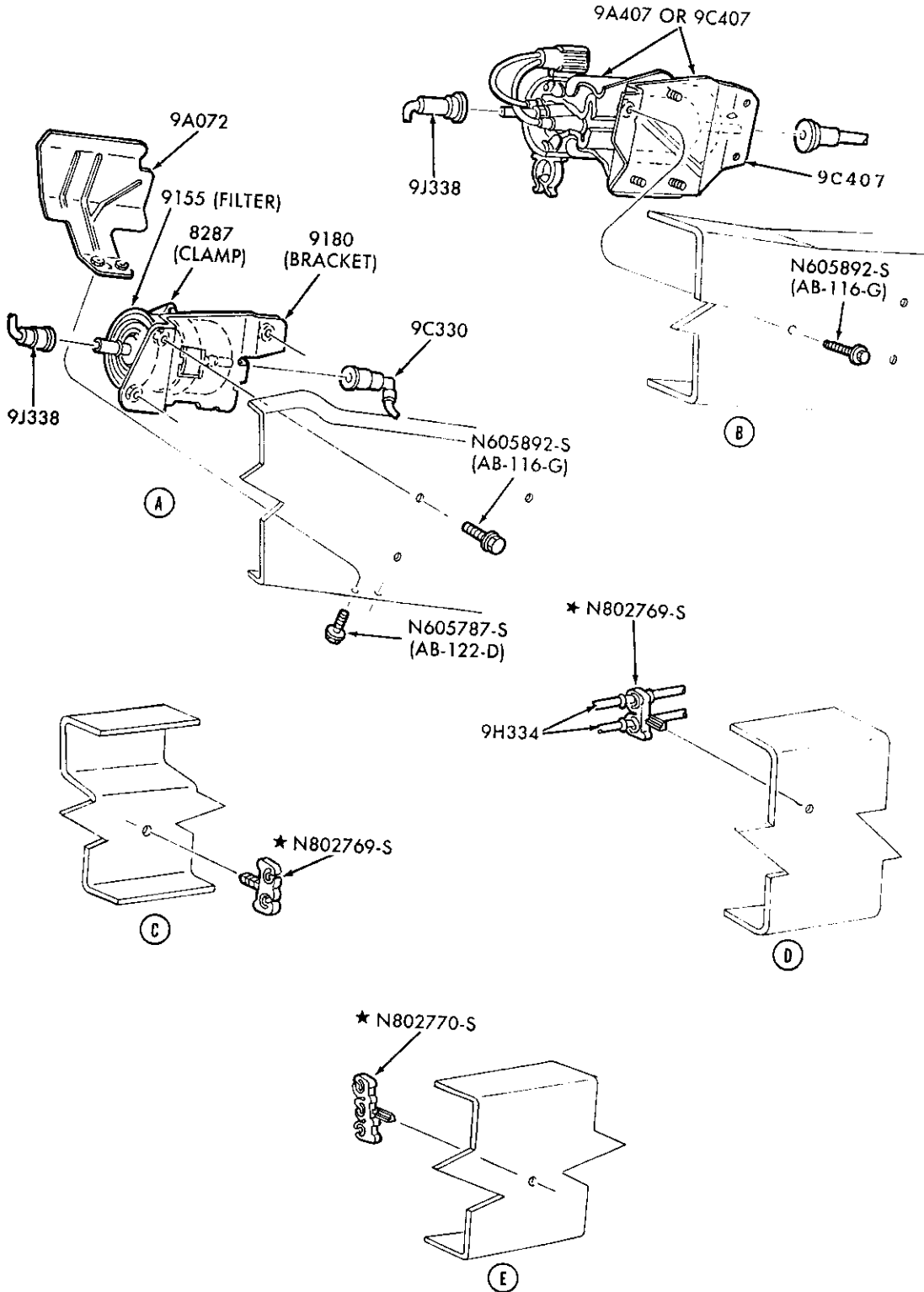

P-20773

FUEL LINES and RELATED PARTS — PAGE—B  
1988/ F350 CHASSIS CAB — 6 CYL. 300 (4.9L), 8 CYL. 351W (5.8L) & 460 (7.5L)

1980/89  
LIGHT TRUCK

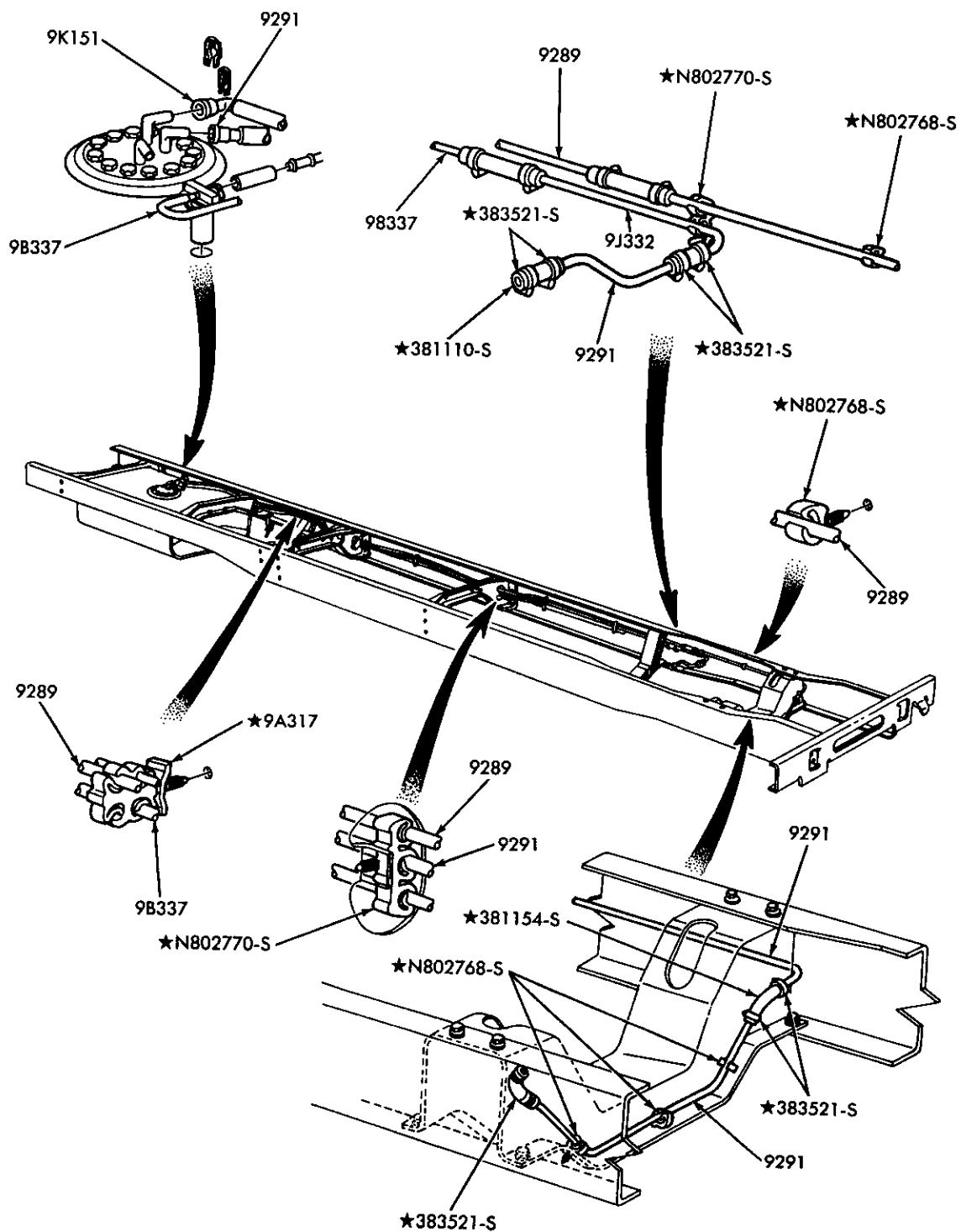

P-21329

FUEL LINES and RELATED PARTS  
1989 F59 — STRIPPED CHASSIS — — 8 CYL. 446 (7.3L) — DIESEL



1980/89  
LIGHT TRUCK

ILLUSTRATION  
SECTION 90 75

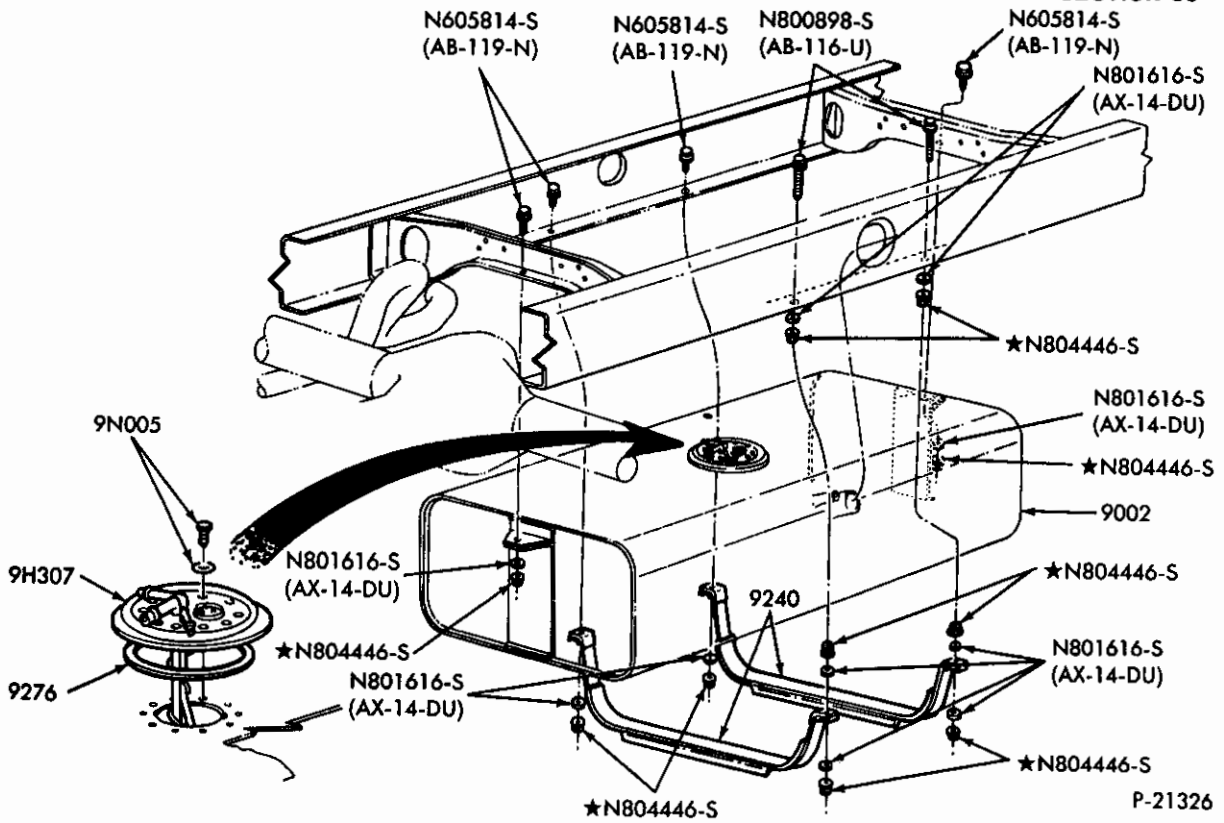

FUEL TANK and RELATED PARTS

1989 F53 — STRIPPED CHASSIS — — 8 CYL. 460 (7.5L) — E.F.I.

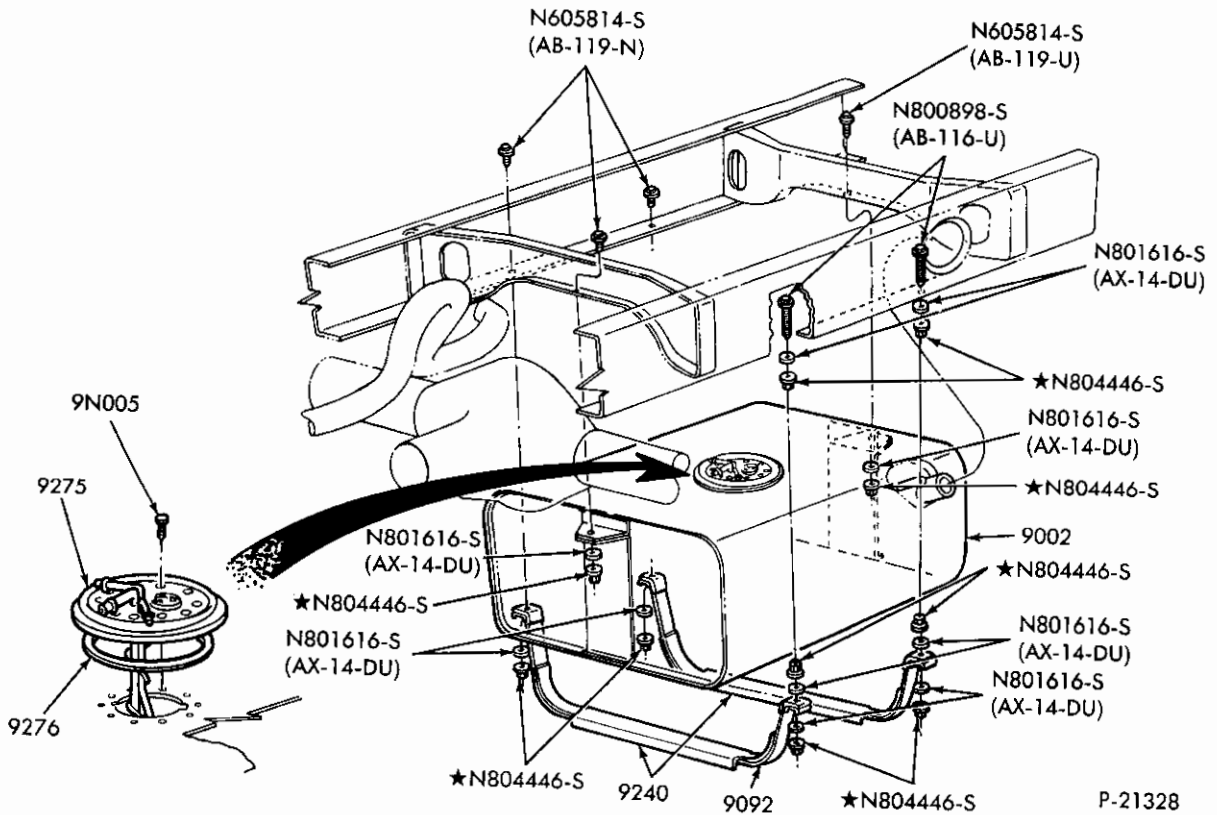

FUEL TANK and RELATED PARTS

1989 F59 — STRIPPED CHASSIS — — 8 CYL. 446 (7.3L) — DIESEL

1980/89  
LIGHT TRUCK

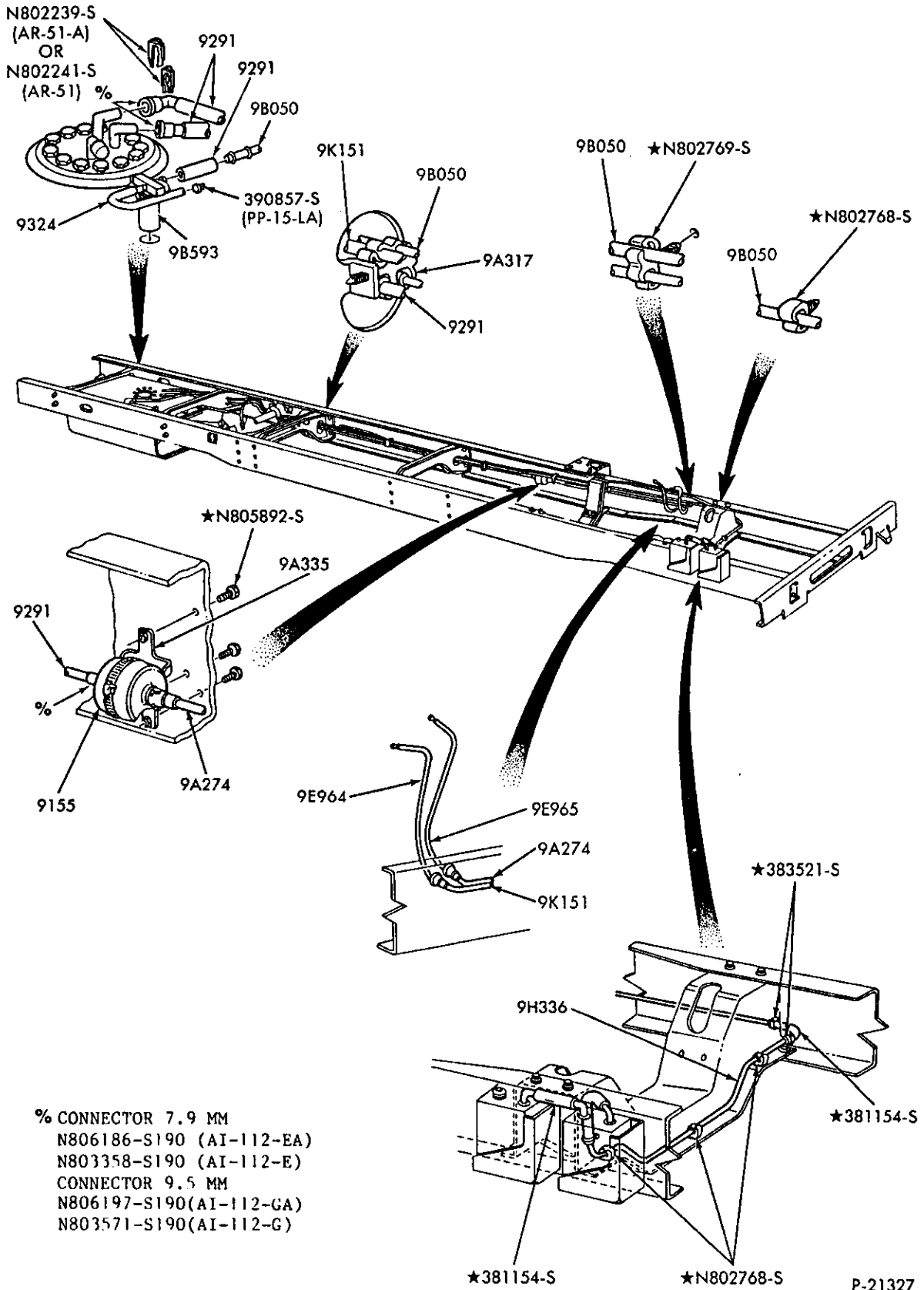

FUEL LINES and RELATED PARTS  
1989 F53 — STRIPPED CHASSIS — — 8 CYL. 460 (7.5L) — E.F.I.

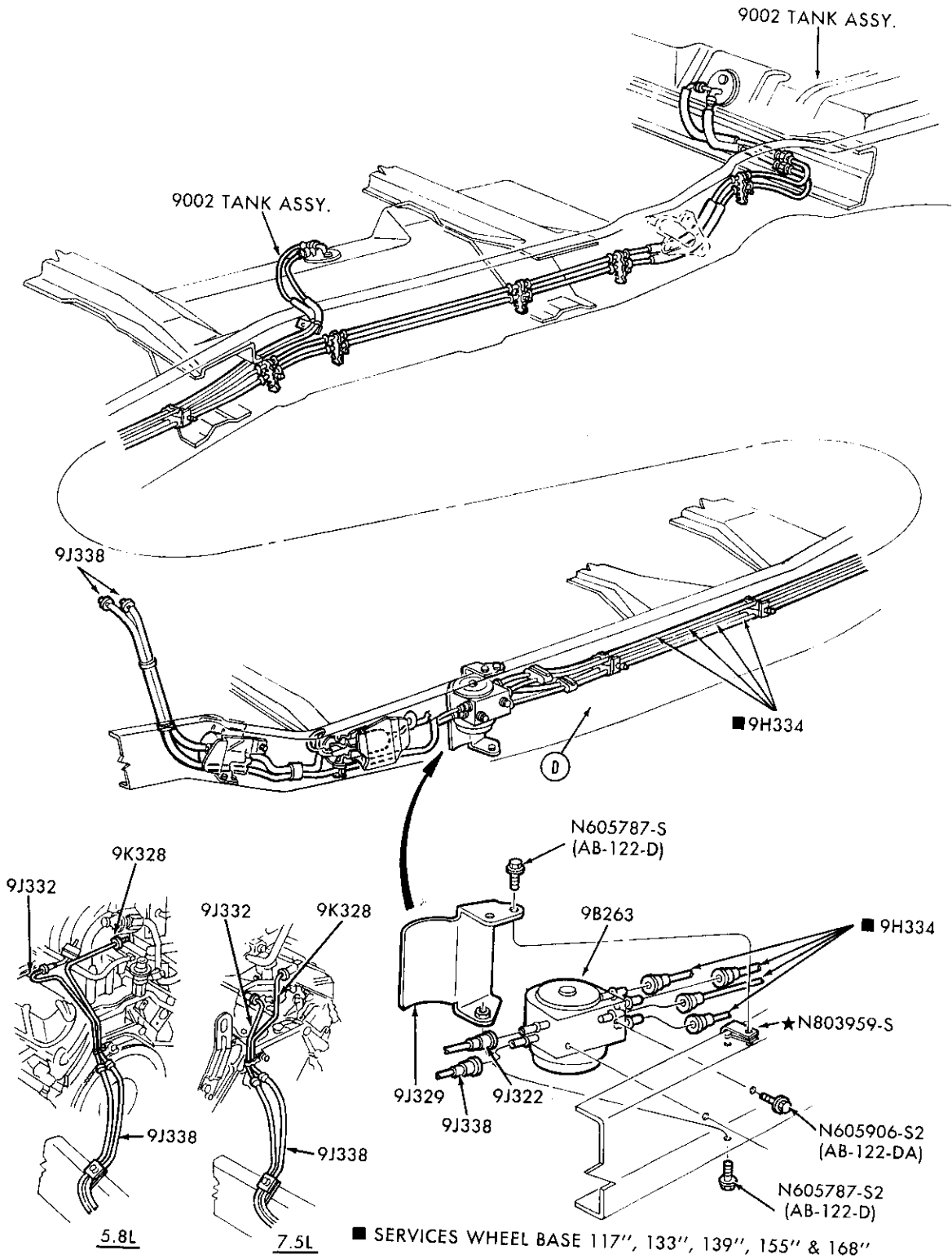

P-21560

FUEL LINES & RELATED PARTS – PAGE A (Cont'd on Page B)  
1988/ F350 CREW CAB – 8 CYL. 351 (5.8L) & 460 (7.5L)–E.F.I.

1980/89  
LIGHT TRUCK

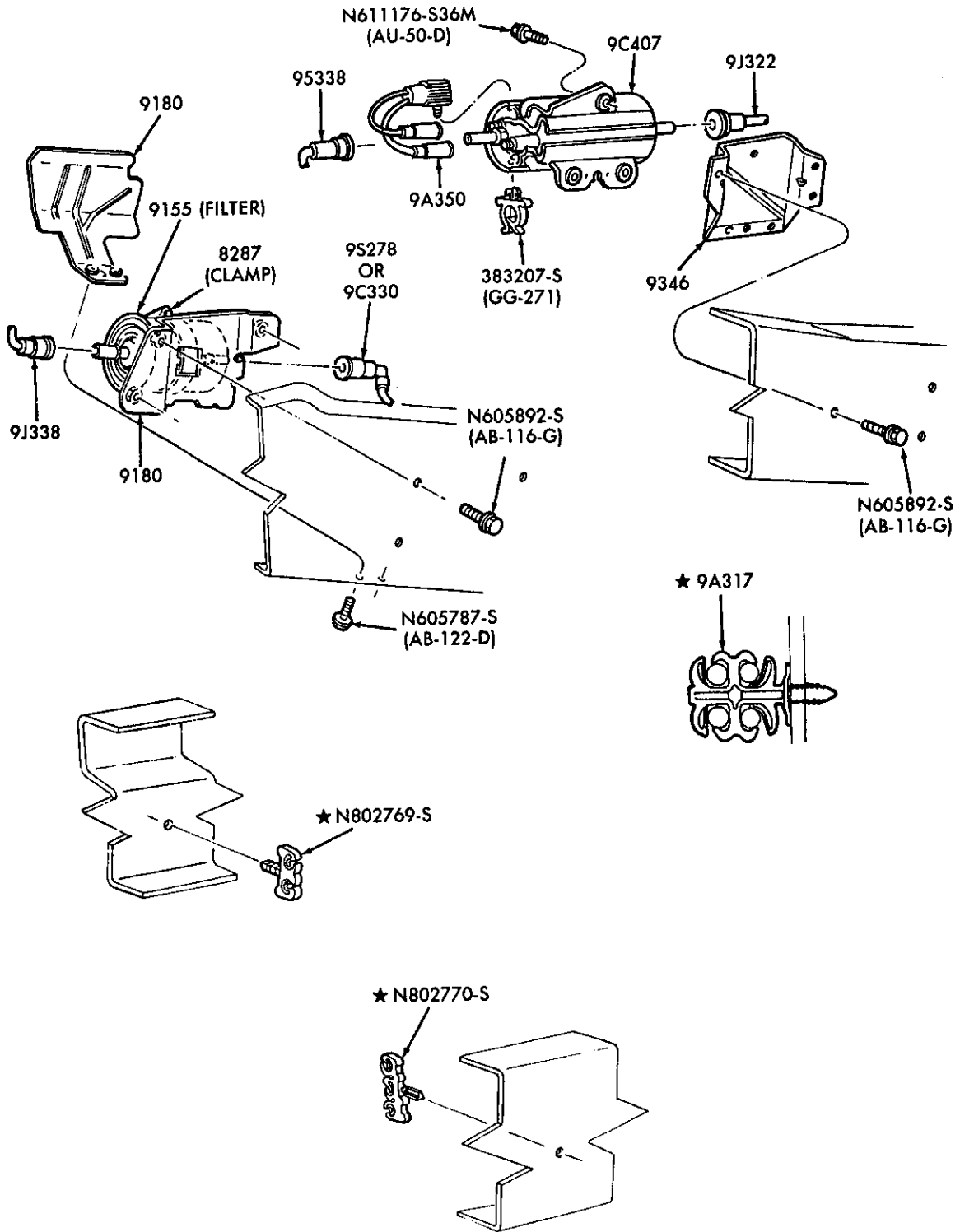

1980/89  
LIGHT TRUCK

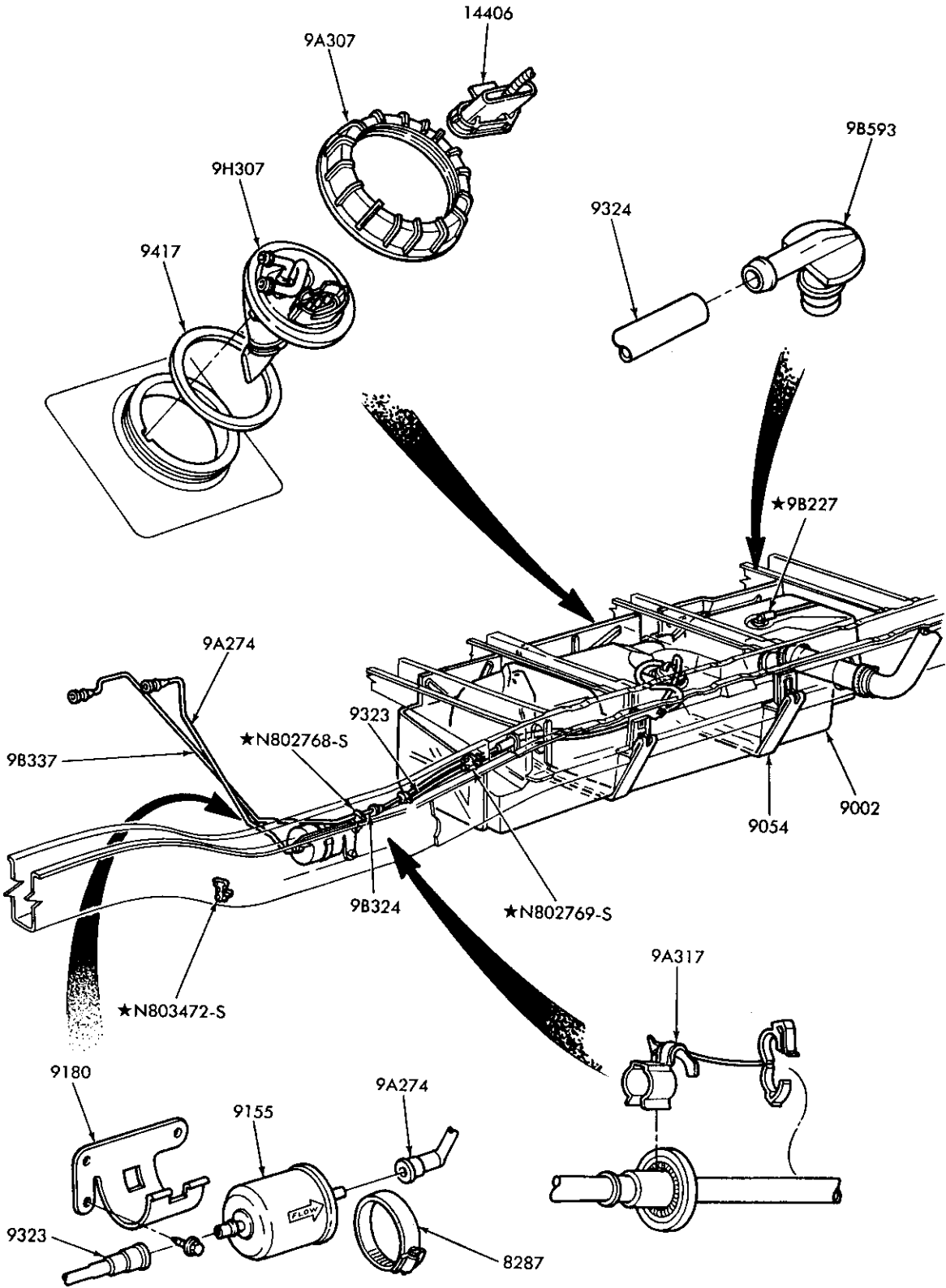

P-21589

FUEL LINES & RELATED PARTS  
1989 A -- 6 CYL. 183 (3.0L) -- E.F.I.

1980/89  
LIGHT TRUCK

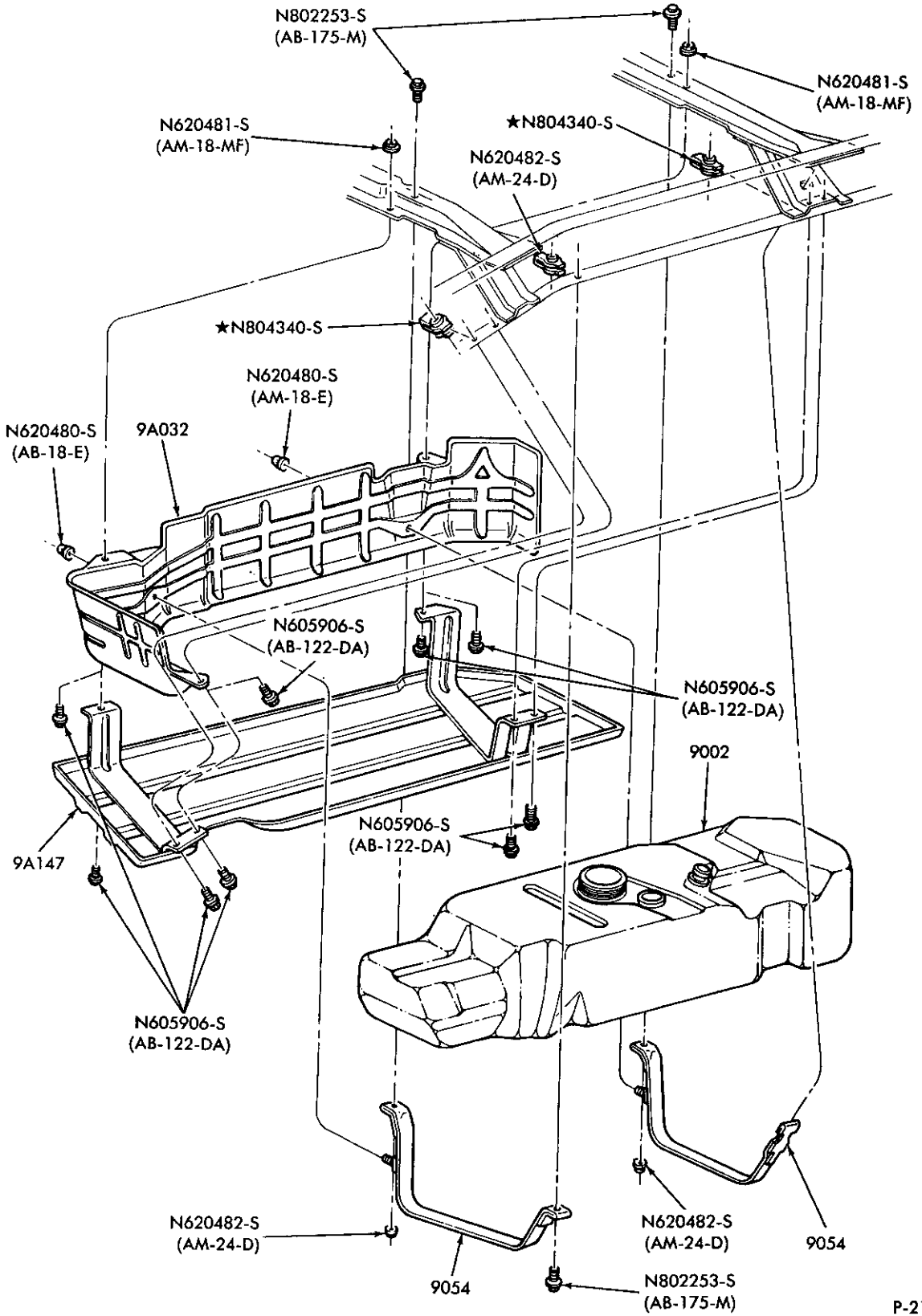

P-21590

FUEL TANK & RELATED PARTS - MIDSHIP  
1989 F150/350 - 4/W/D - 133" and 155" W/B

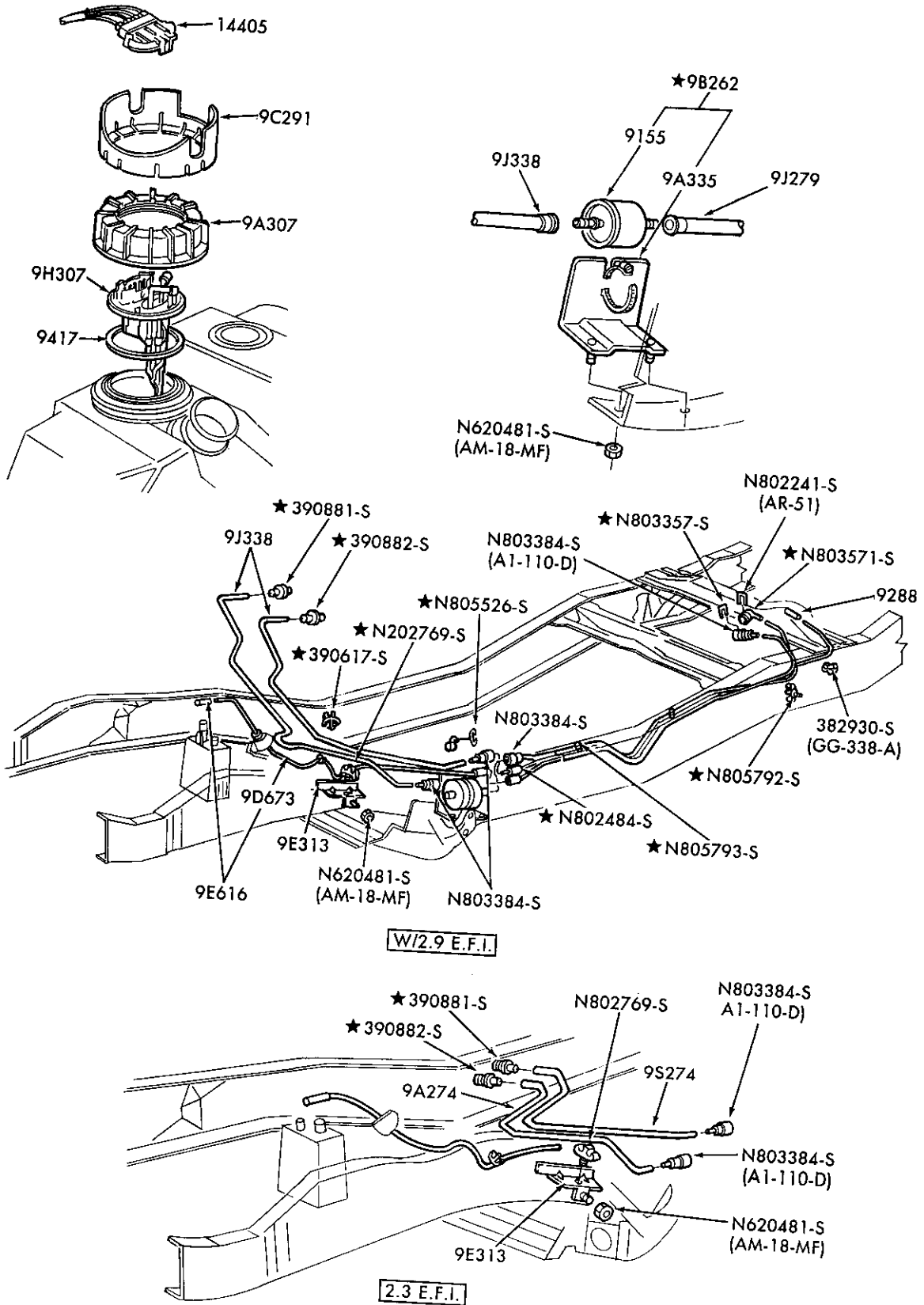

P-22162

FUEL LINES & RELATED PARTS  
1989 R -- 4 CYL. 140 (2.3L) -- E.F.I. and 6 CYL. 177 (2.9L) -- E.F.I.

1980/89  
LIGHT TRUCK

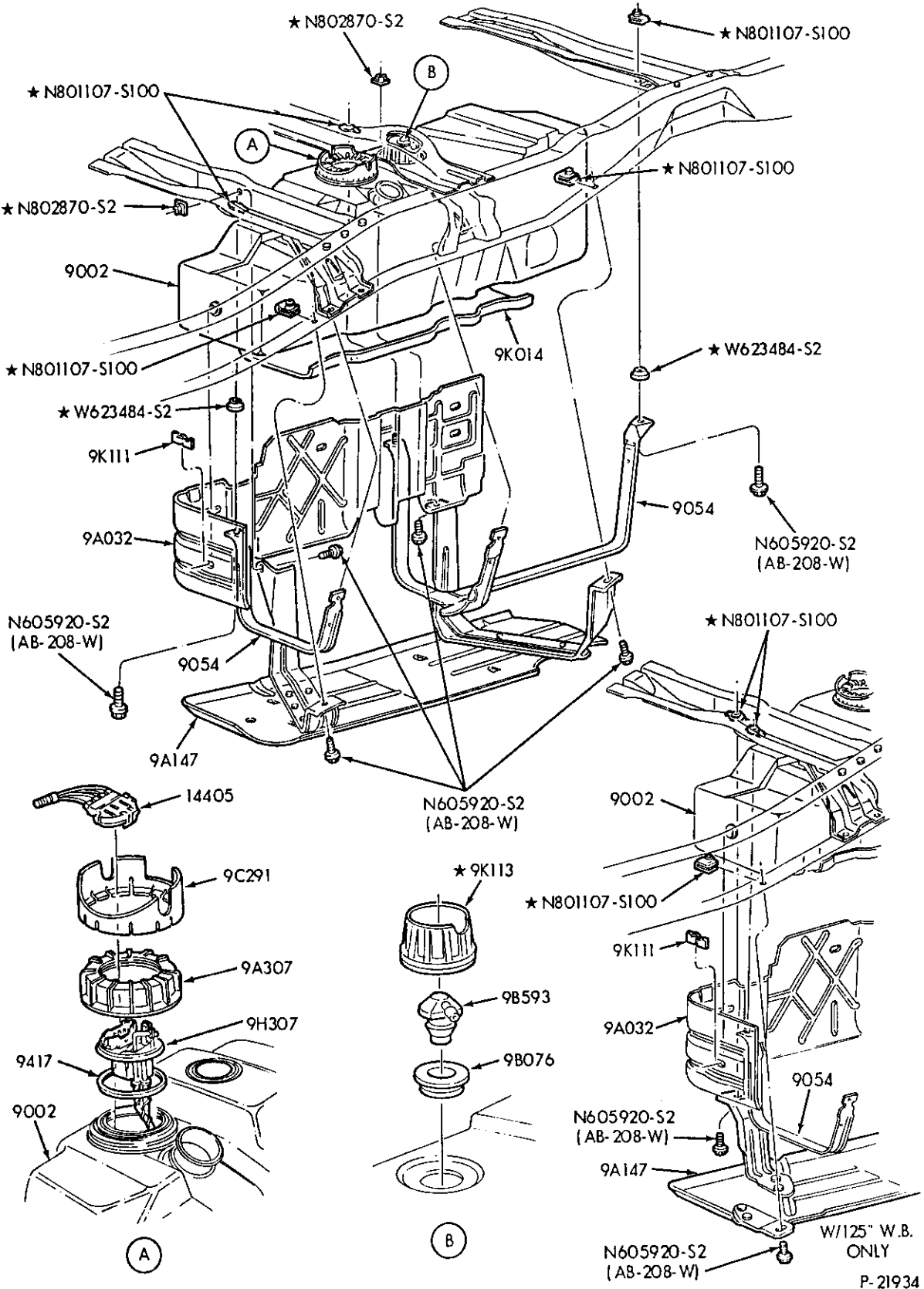

FUEL TANK & RELATED PARTS  
1989 R -- 4 CYL. 140 (2.3L) -- E.F.I. and 6 CYL. 177 (2.9L) -- E.F.I.

P-21934



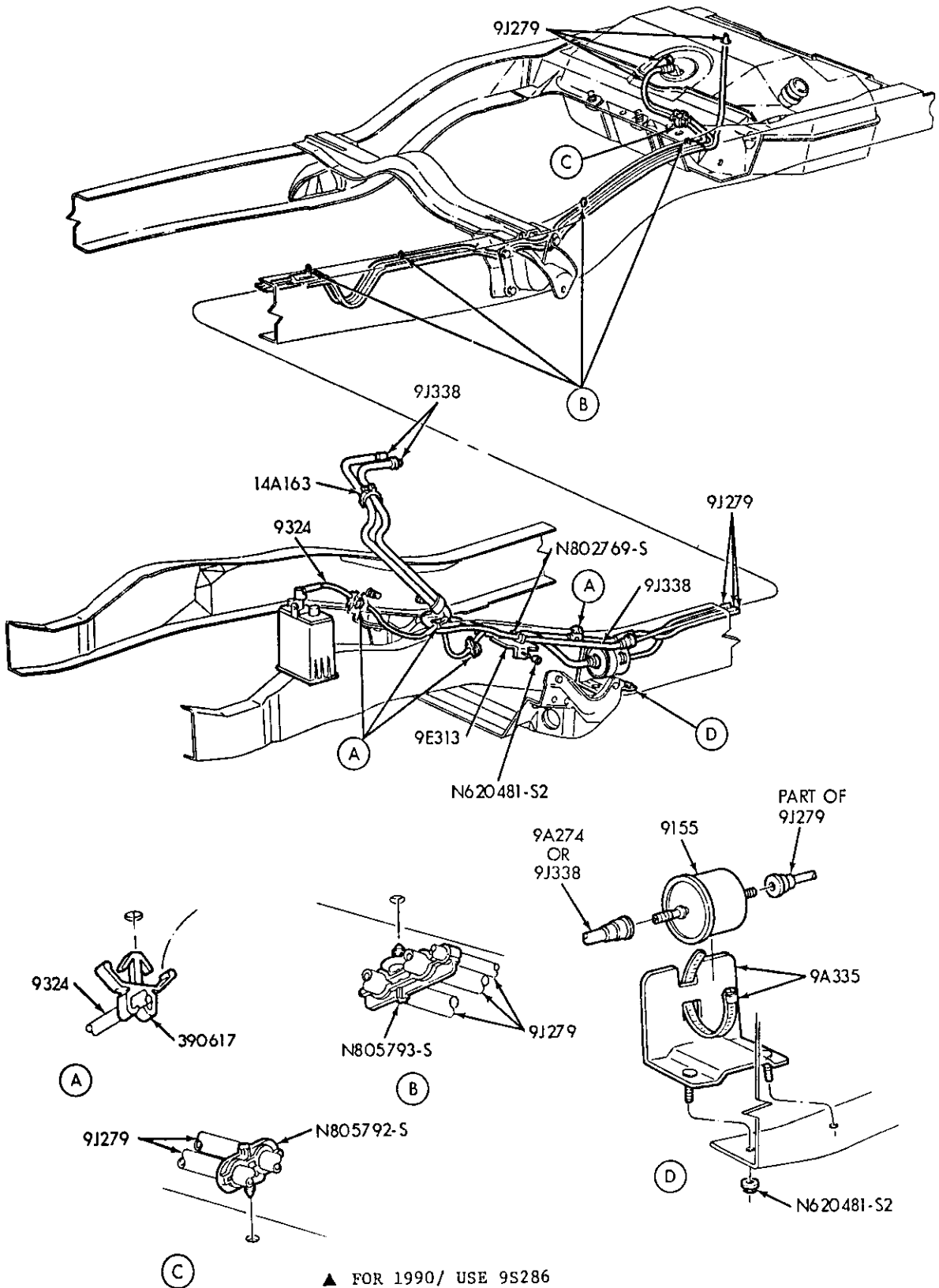

▲ FOR 1990/ USE 9S286

FUEL LINES & RELATED PARTS  
1989 B -- 6 CYL. 177 (2.9L) -- E.F.I.

P-21935

1980/89  
LIGHT TRUCK

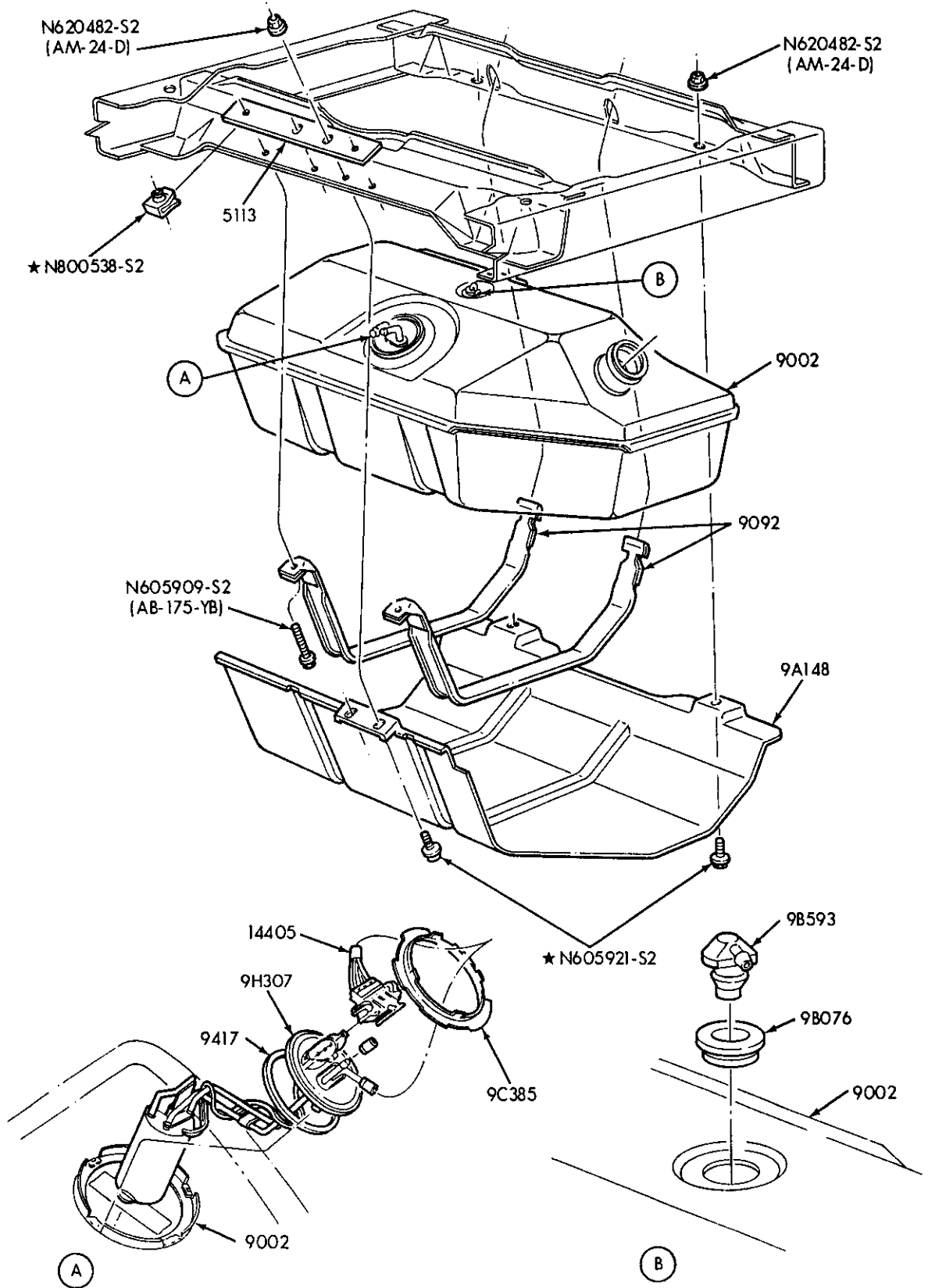

P-21936

FUEL TANK & RELATED PARTS  
1989 B -- 6 CYL. 177 (2.9L) -- E.F.I.

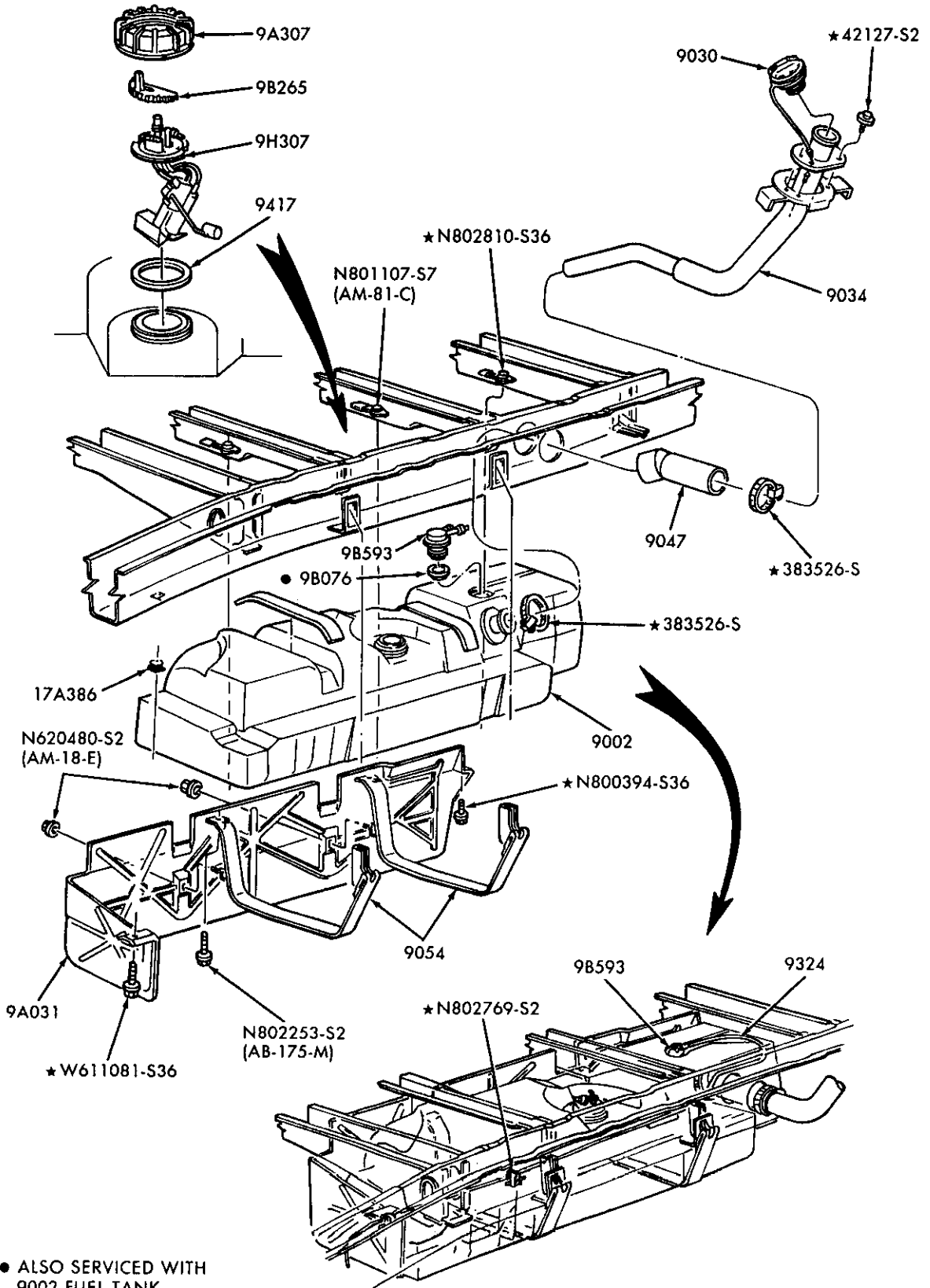

● ALSO SERVICED WITH  
9002 FUEL TANK

FUEL TANK & RELATED PARTS  
1989 A

P-25494



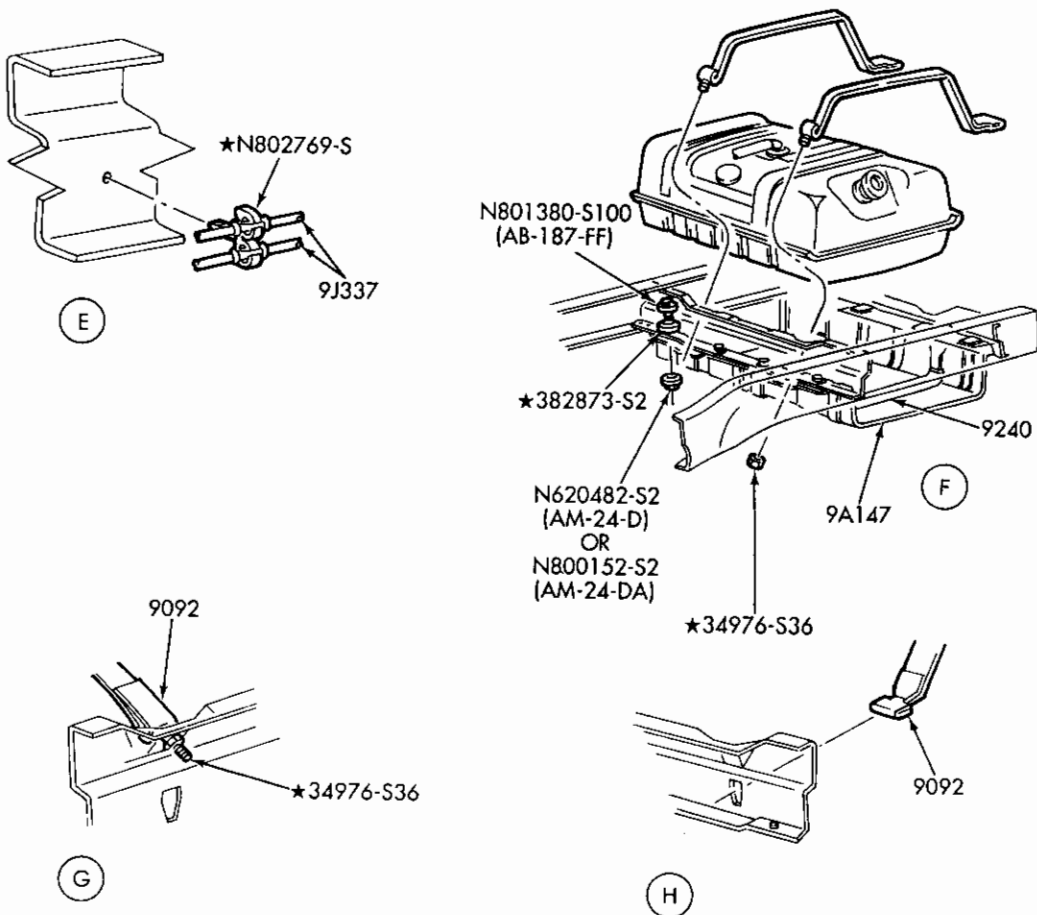
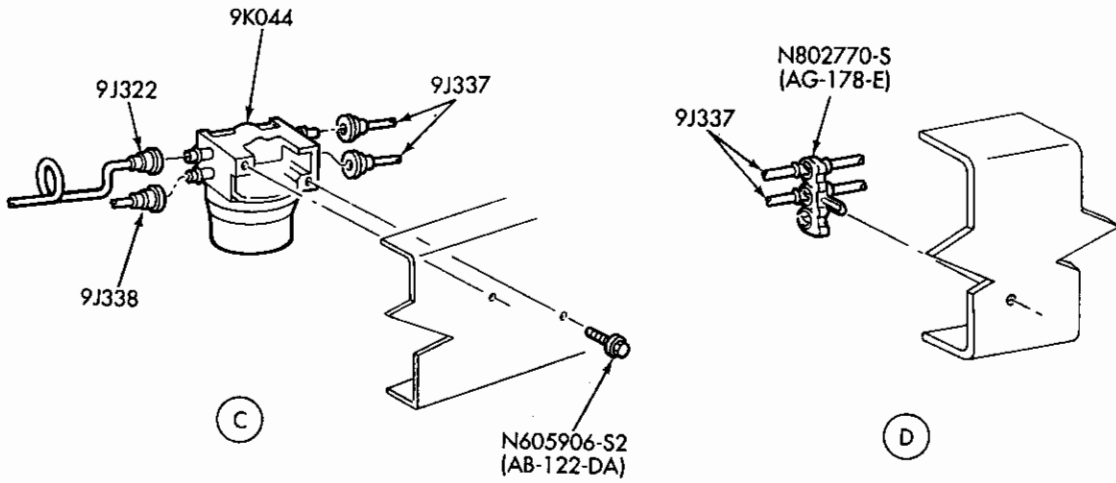

P-28238

FUEL SYSTEM and RELATED PARTS – PAGE B (CONT'D ON PAGE C)  
1988/ U150 - - 6 CYL. 4.9L and 8 CYL. 5.0L, 5.8L – WITH E.F.I.

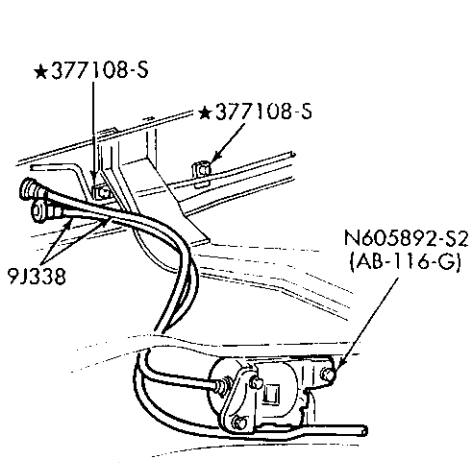

5.0L E.F.I.

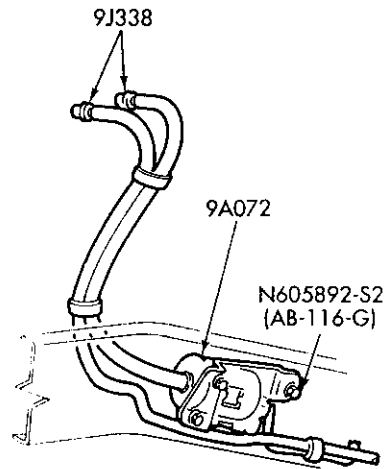

4.9L E.F.I.

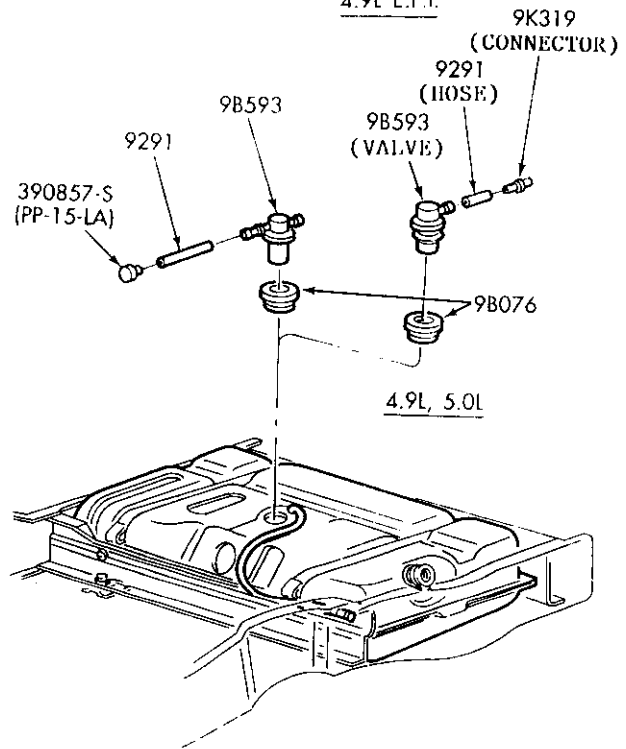
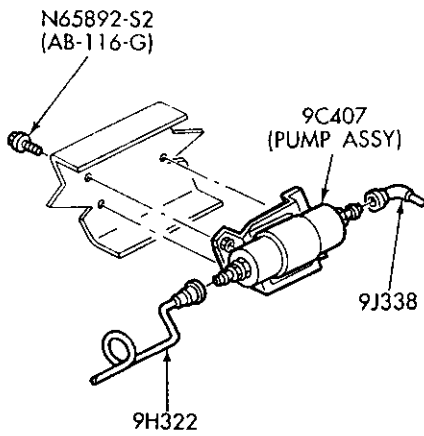

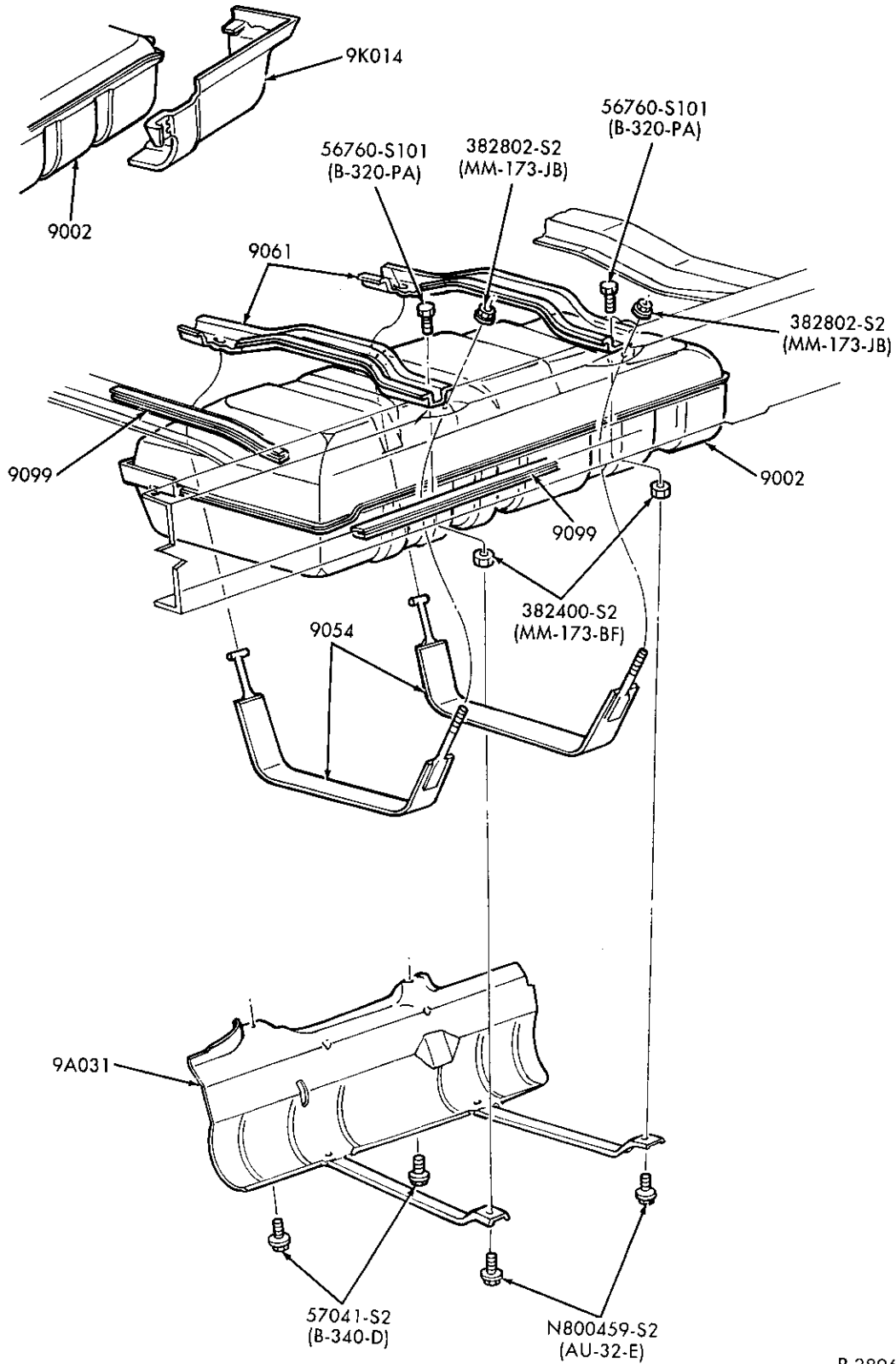

P-28961

FUEL SYSTEM and RELATED PARTS – EXC. AFT AXLE  
1988/89 E150/350

1980/89  
LIGHT TRUCK

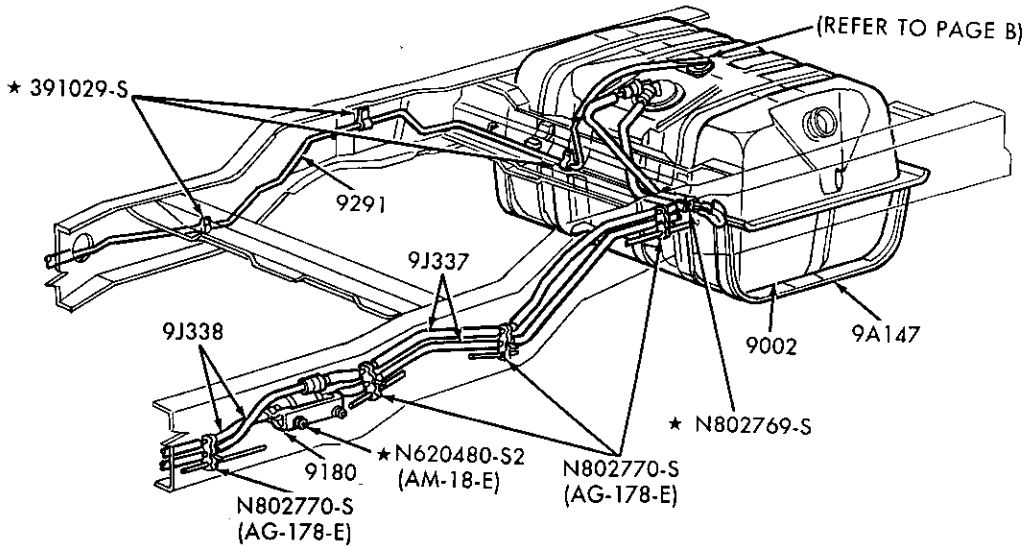
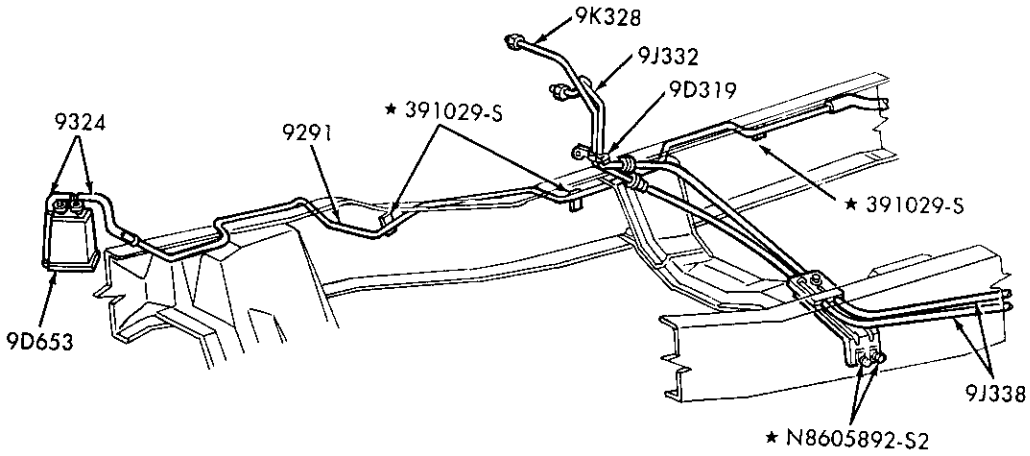
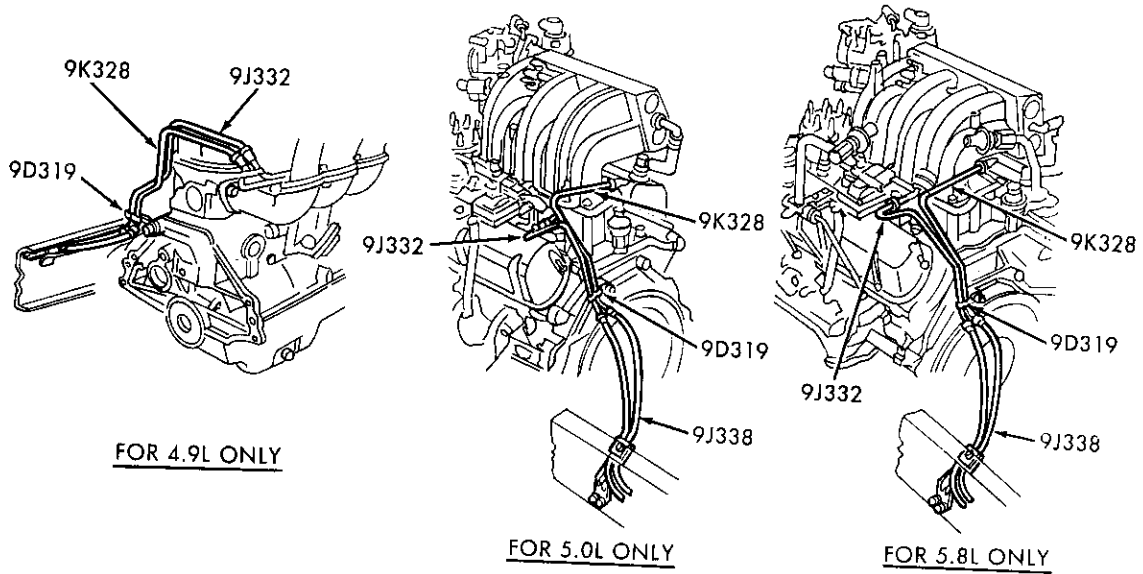

P-28947



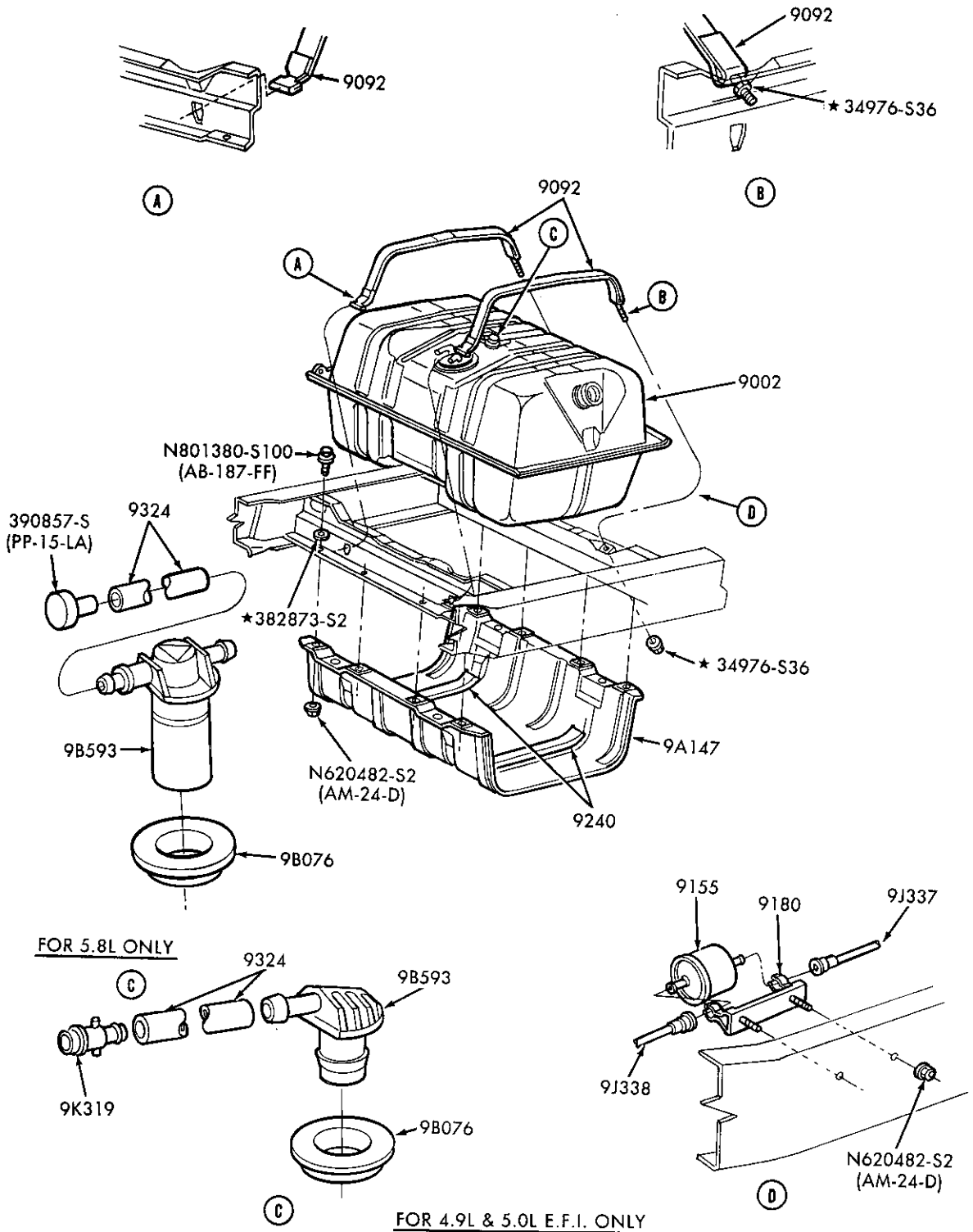

P-28948

FUEL LINES and RELATED PARTS - PAGE B  
1988/ U150 - - 6 CYL. 4.9L, 8 CYL. 5.0L, 5.8L

1980/89  
LIGHT TRUCK

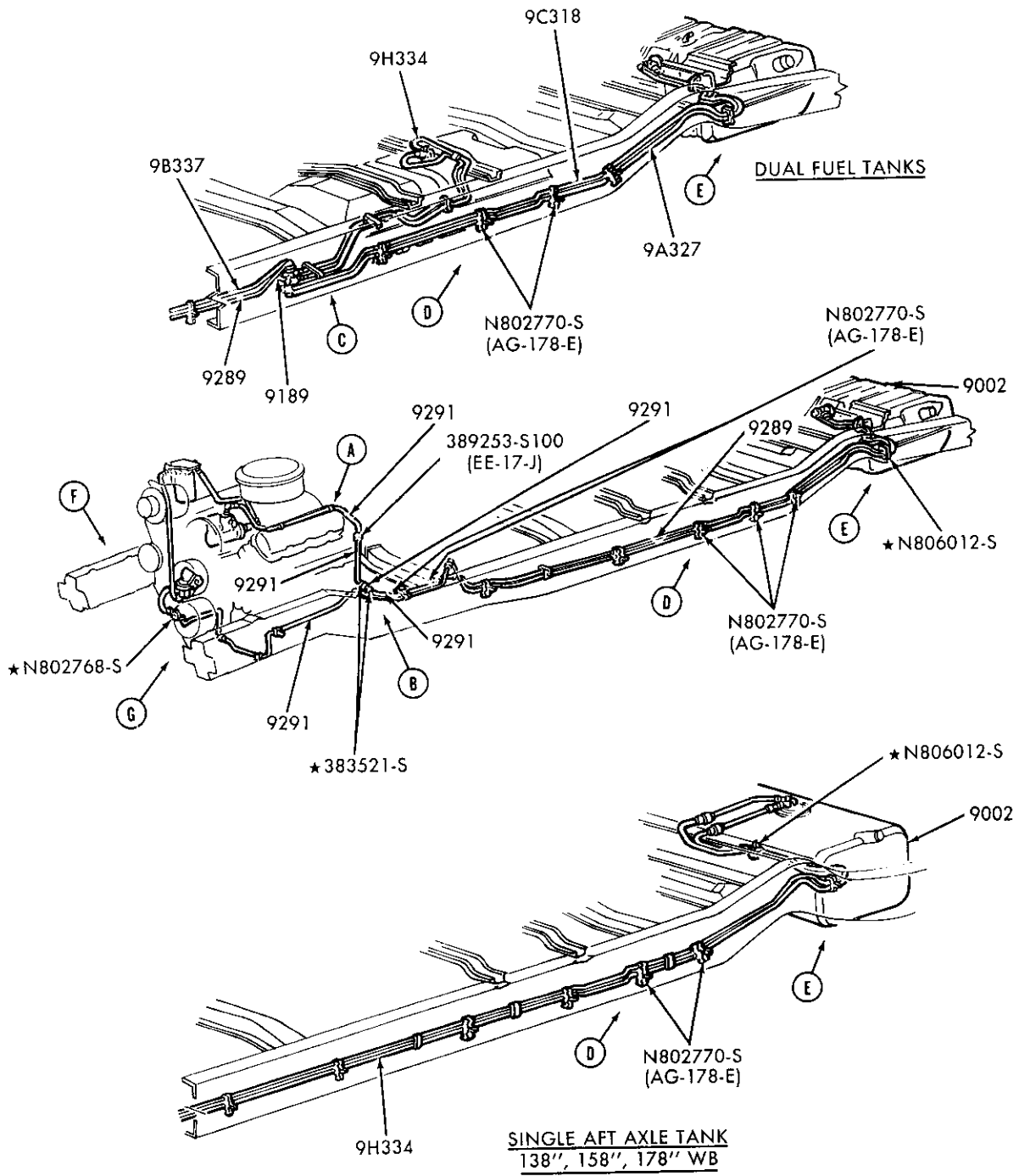

P-28957

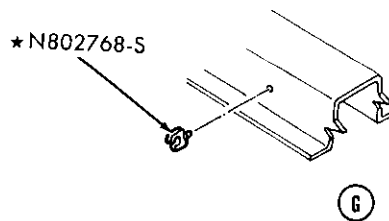
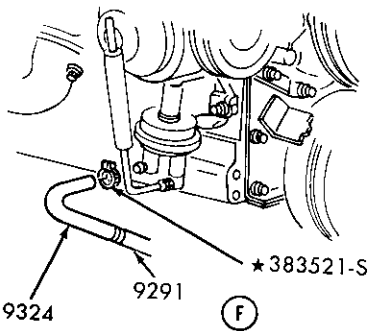
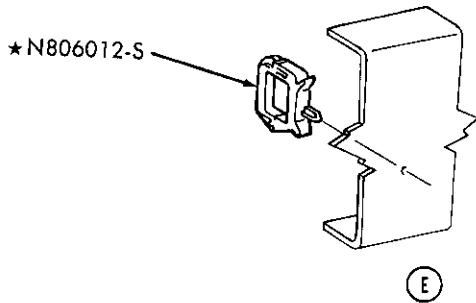
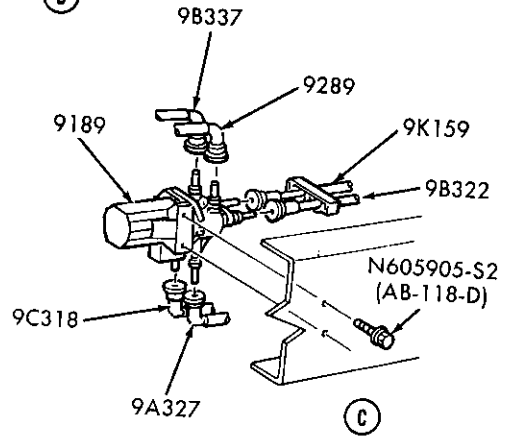
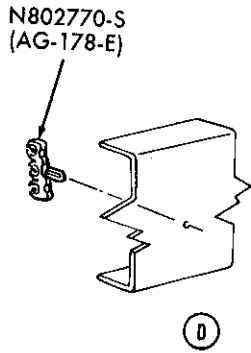
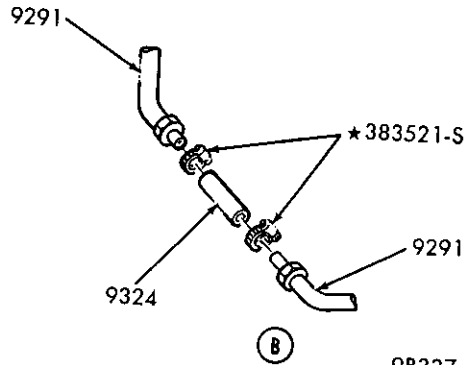
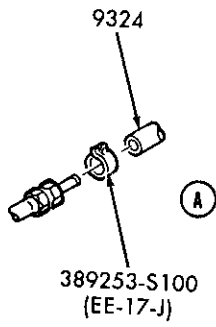

P-28958



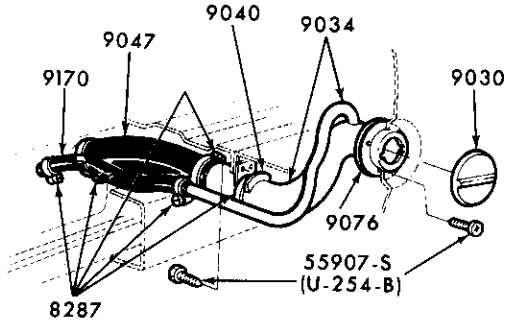

**BUS & VAN-138 IN. W.B.  
[WITH EVAPORATIVE EMISSION]**

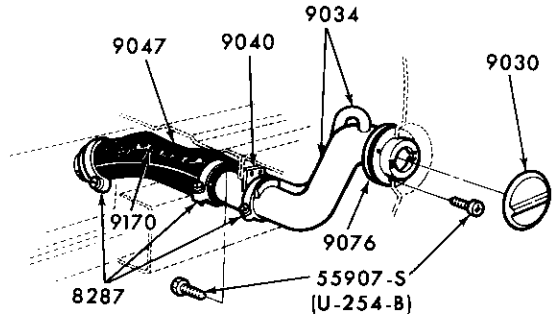

**BUS & VAN-138 IN. W.B.  
[WITHOUT EVAPORATIVE EMISSION]**

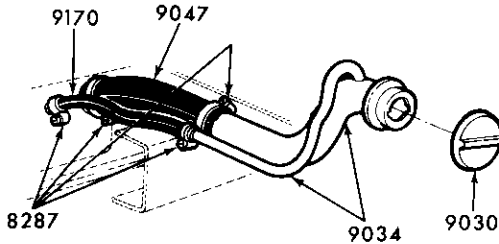

**CUTAWAY MODELS-138 & 158 IN. W.B.  
[WITH EVAPORATIVE EMISSION]**

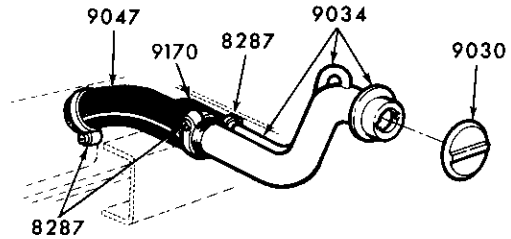

**CUTAWAY MODELS-138 & 158 IN. W.B.  
[WITHOUT EVAPORATIVE EMISSION]**

P-11738

**FUEL FILLER PIPE INSTALLATION  
1980/85 E100/350 — with AFT AXLE TANK**

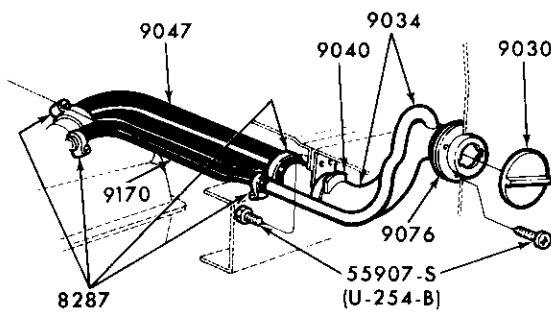

**BUS & VAN-124 & 138 IN. W.B.  
[WITH EVAPORATIVE EMISSION]**

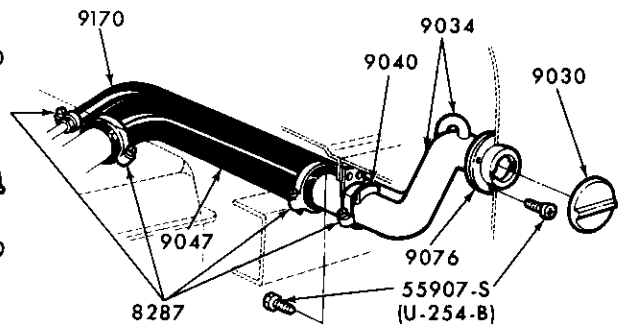

**BUS & VAN-138 IN. W.B.  
[WITHOUT EVAPORATIVE EMISSION]**

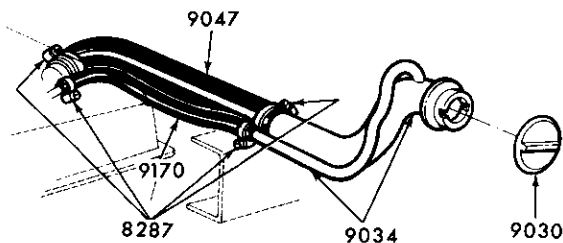

**CUTAWAY MODELS-138 & 158 IN. W.B.  
[WITH EVAPORATIVE EMISSION]**

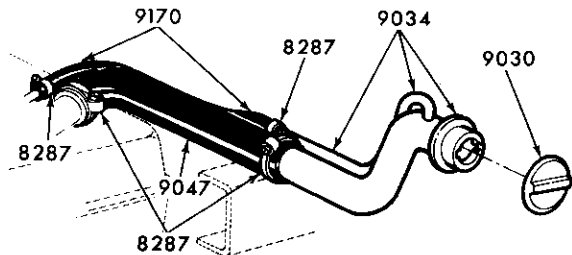

**CUTAWAY MODELS-138 & 158 IN. W.B.  
[WITHOUT EVAPORATIVE EMISSION]**

P-11739

**FUEL FILLER PIPE INSTALLATION  
1980/85 E100/350 — with MIDSHIP TANK**

1980/89  
LIGHT TRUCK

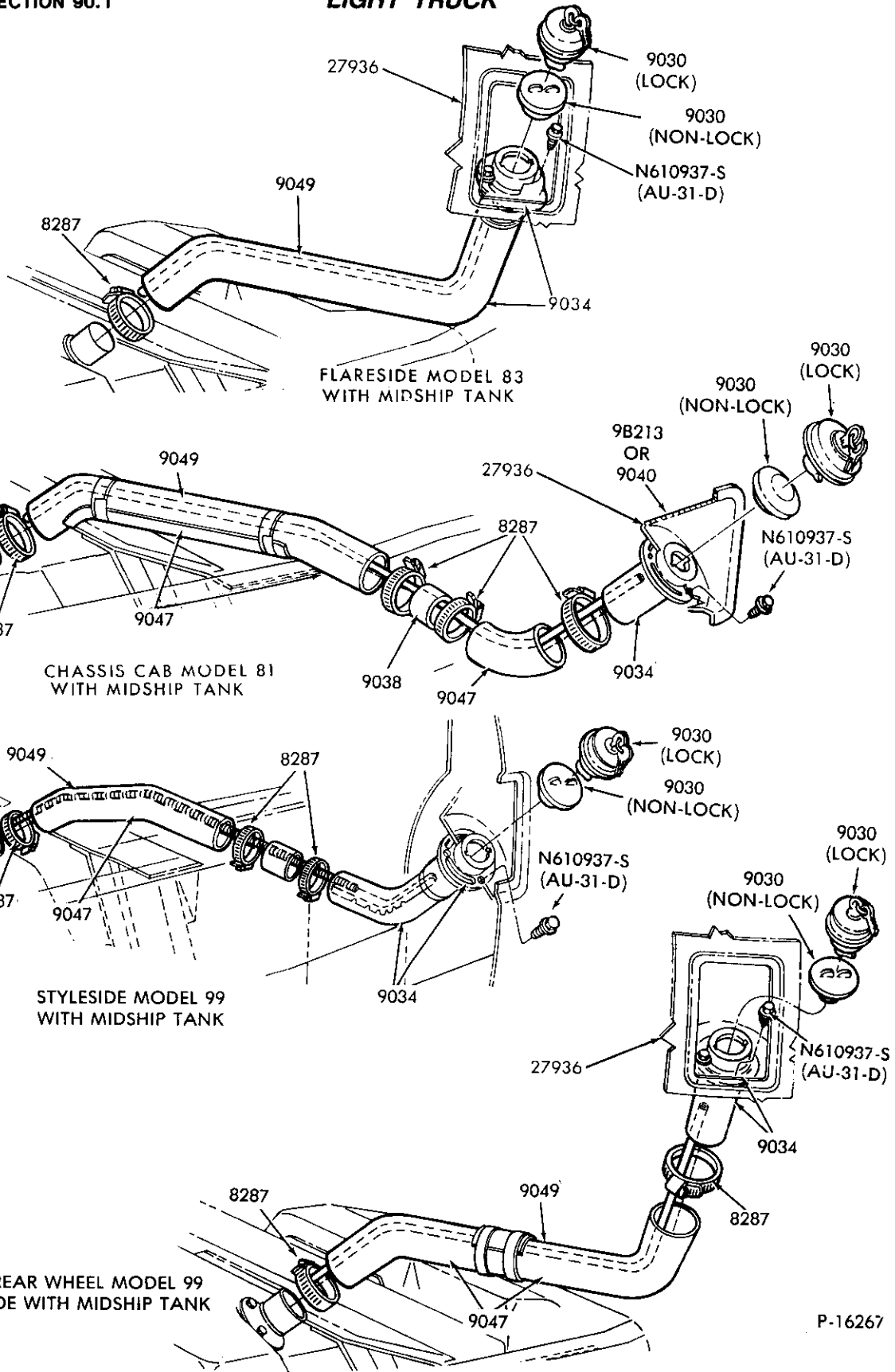

P-16267

FUEL FILLER PIPE INSTALLATION  
1980/85 E100/350 1980/86 F100/350 — w/MIDSHIP TANK

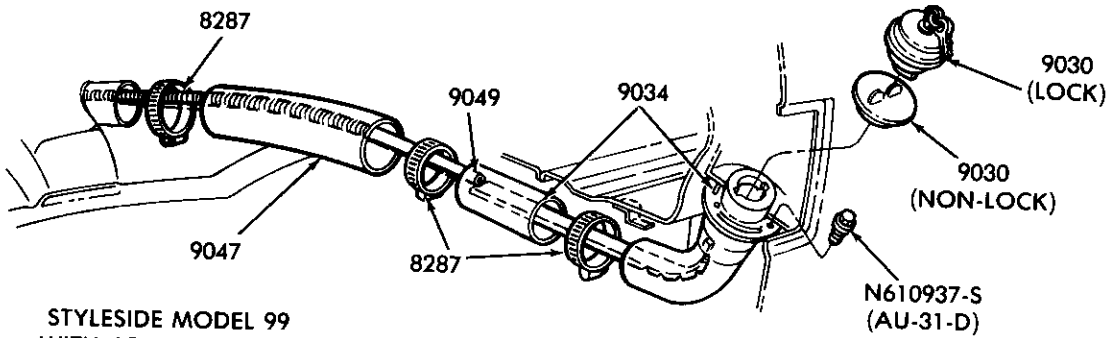

STYLESIDE MODEL 99  
WITH AFT AXLE TANK  
AND ALSO U150

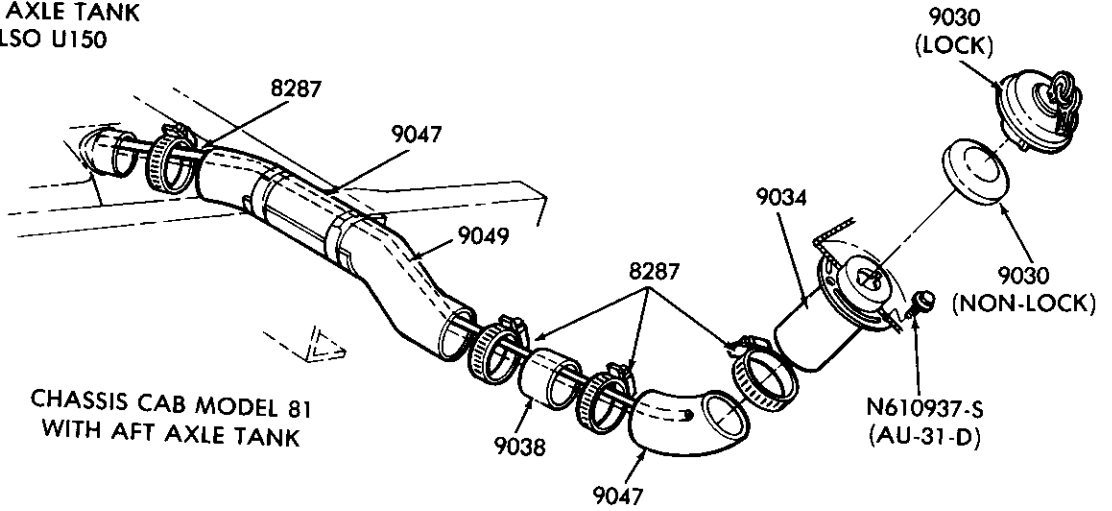

CHASSIS CAB MODEL 81  
WITH AFT AXLE TANK

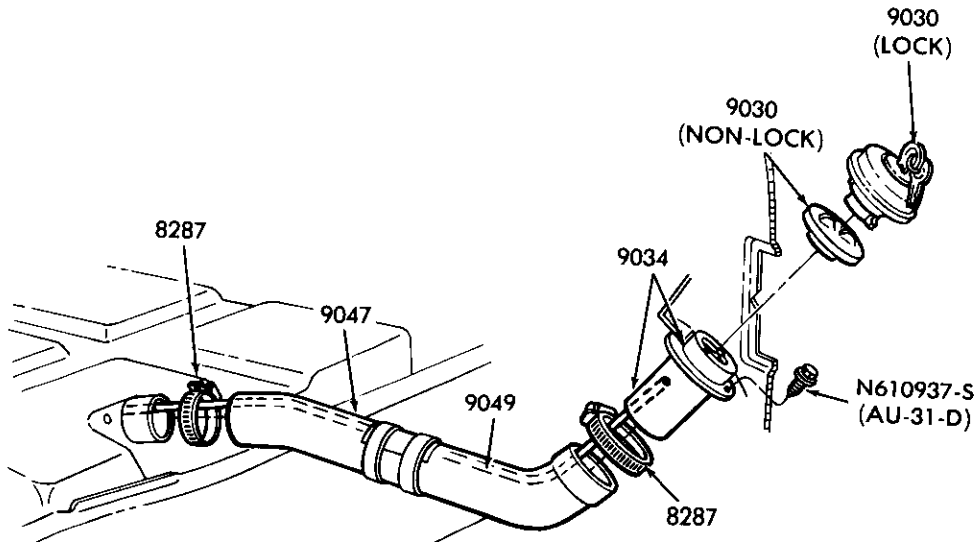

DUAL REAR WHEEL MODEL 99  
STYLESIDE WITH AFT AXLE TANK

P-16268

FUEL FILLER PIPE INSTALLATION  
1980/86 F100/350 and U150 — w/AFT AXLE TANK

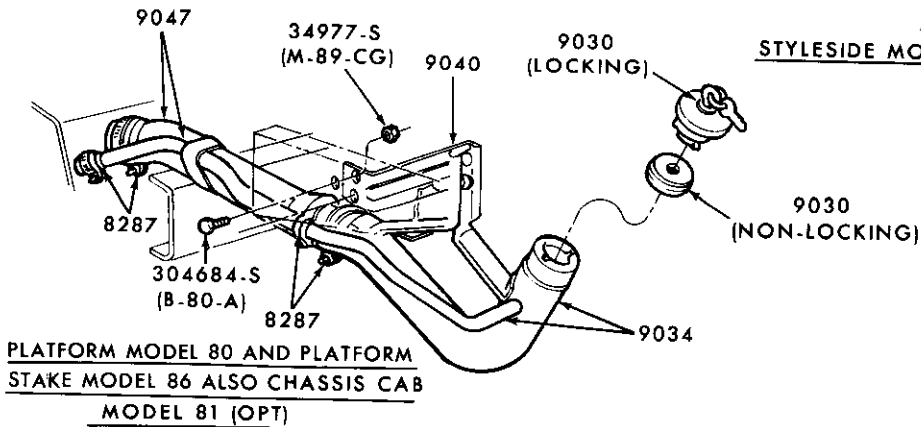
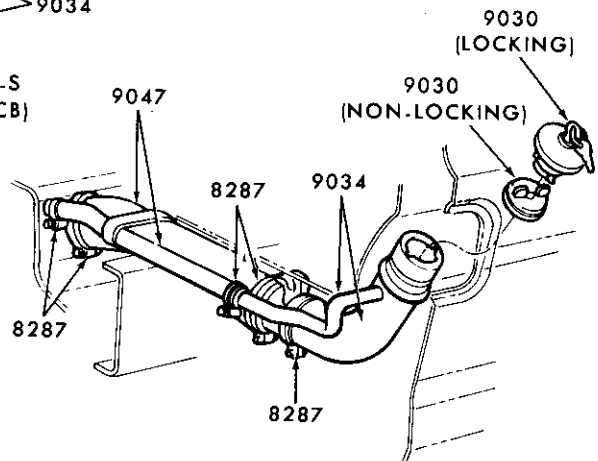
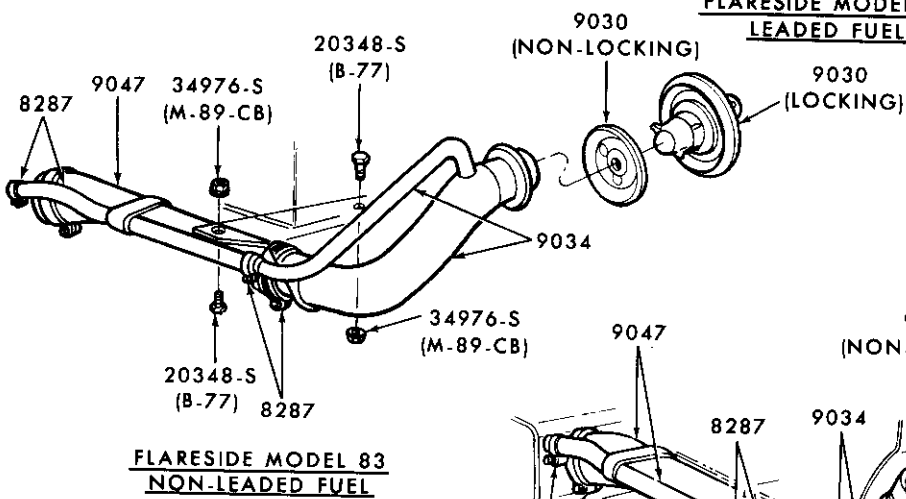
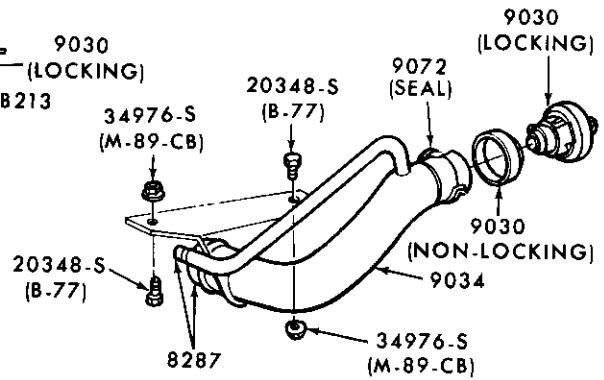
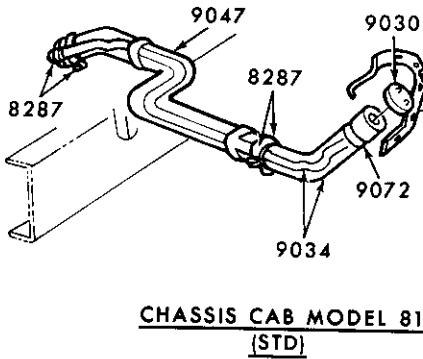

P-15027



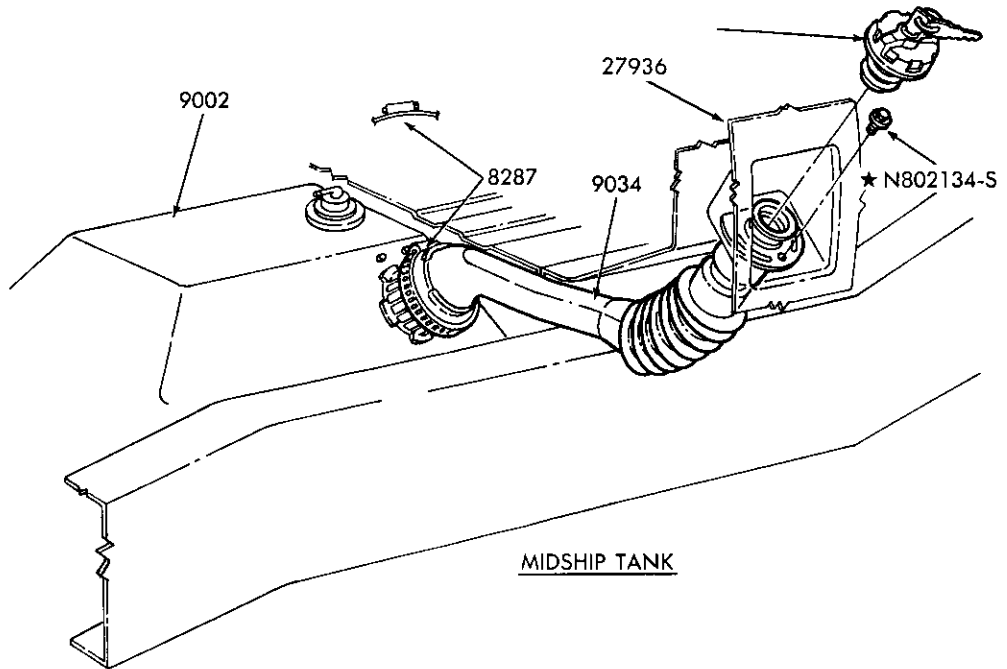
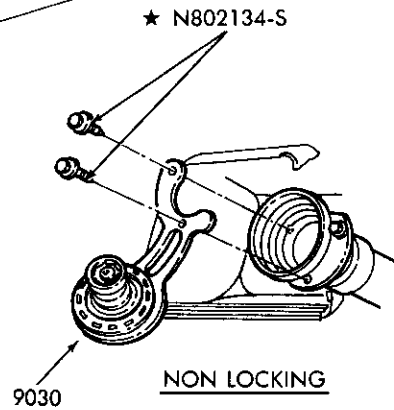
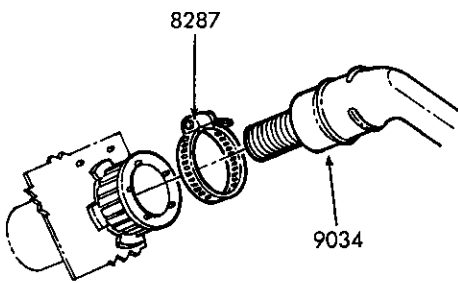
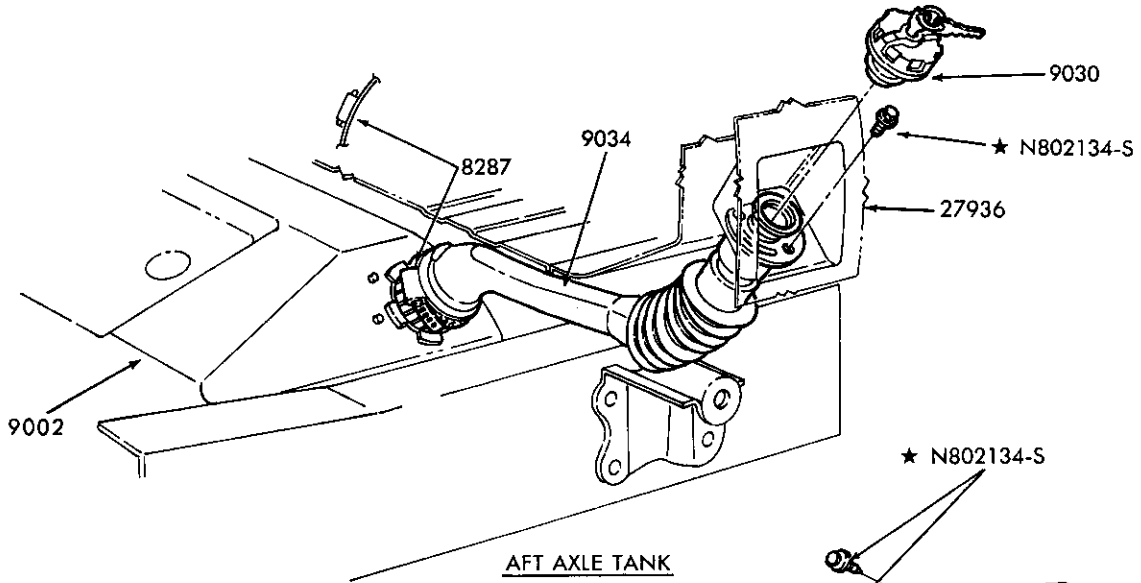

P-17148

FUEL FILLER PIPE INSTALLATION  
1983/88 R and 1984/88 B

1980/89  
LIGHT TRUCK

F150/350 STYLESIDE (B/T 99) AND U150  
MIDSHIP AND AFT AXLE TANK

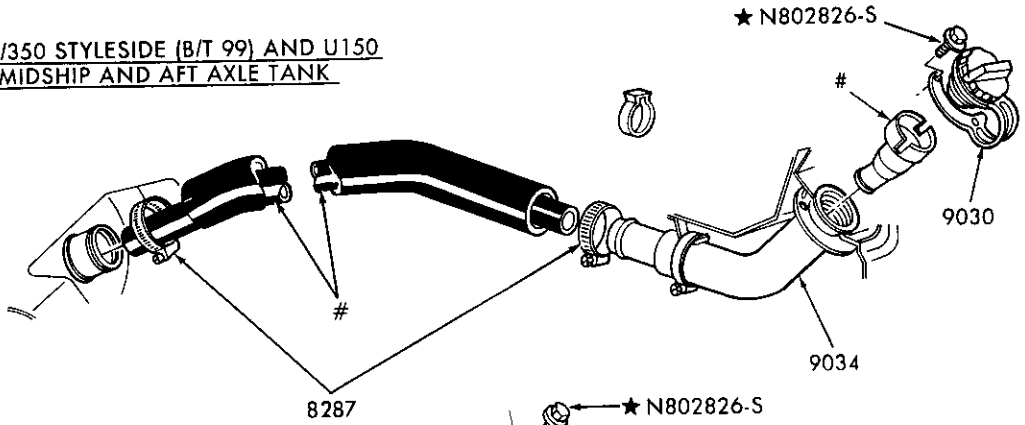

F150/350 STYLESIDE (B/T 99) WITH  
DUAL REAR WHEELS AND AFT AXLE TANK

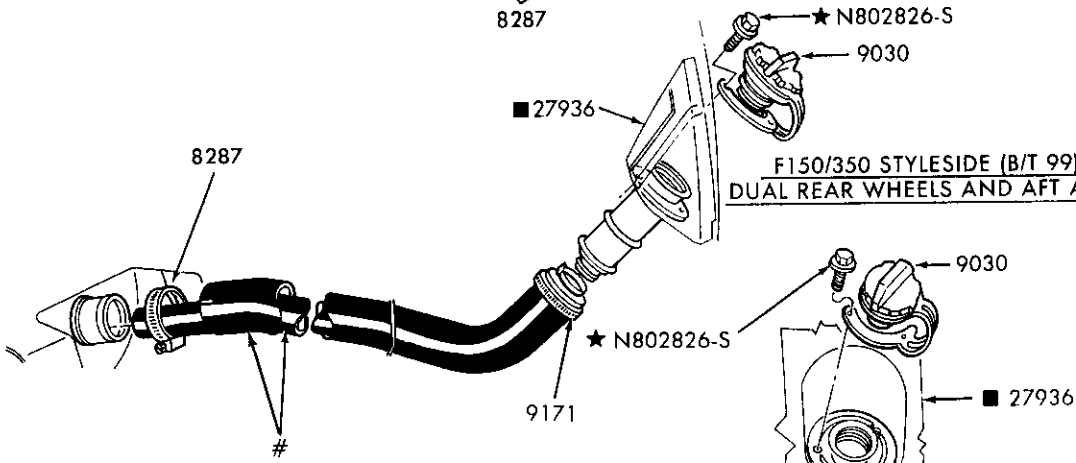

F150/350 FLARESIDE (B/T 93)  
WITH MIDSHIP TANK

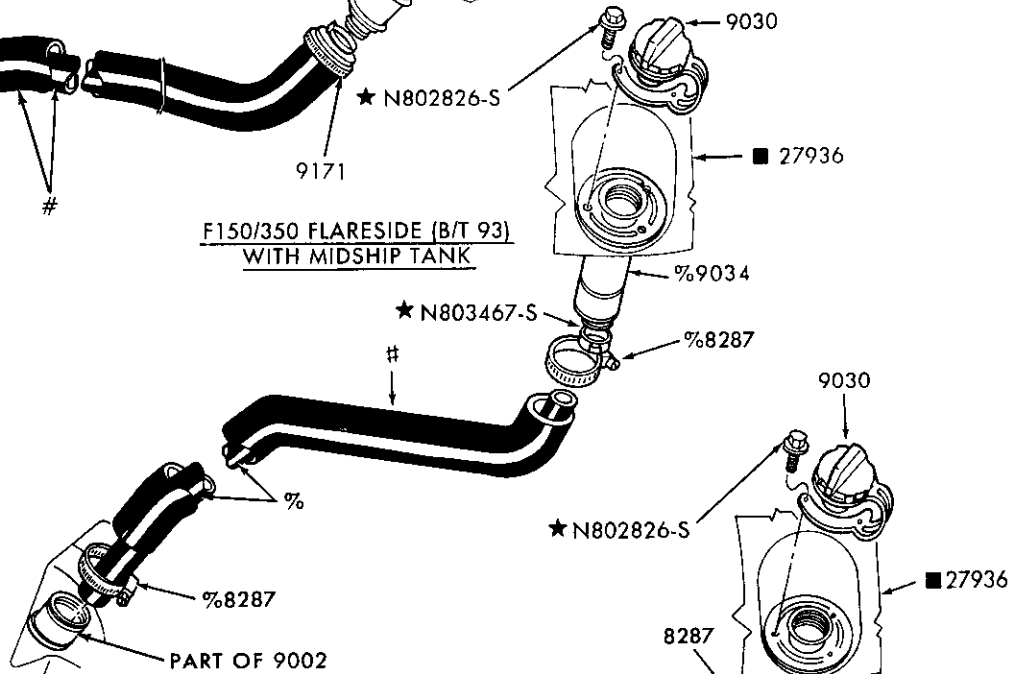

F150/350 STYLESIDE (B/T 99) WITH  
DUAL REAR WHEELS AND MIDSHIP TANK

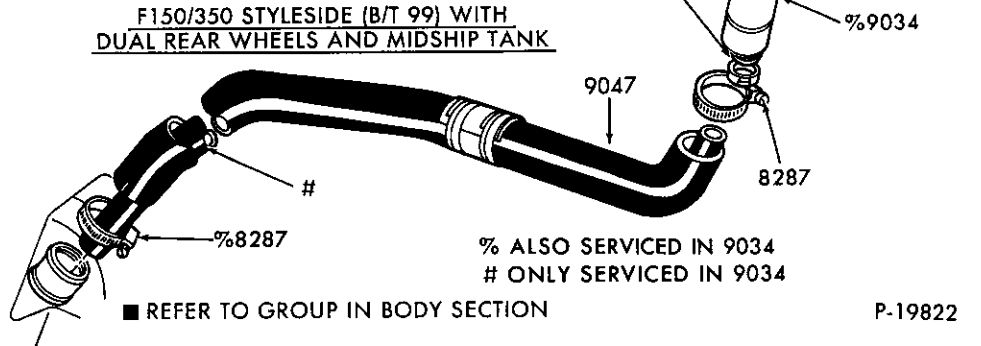

% ALSO SERVICED IN 9034  
# ONLY SERVICED IN 9034

■ REFER TO GROUP IN BODY SECTION

P-19822

FUEL FILLER PIPE INSTALLATION  
1987/ F150/350, F(SUPER DUTY) and U150

**1980/89  
LIGHT TRUCK**

**ILLUSTRATION  
SECTION 90.1 7**

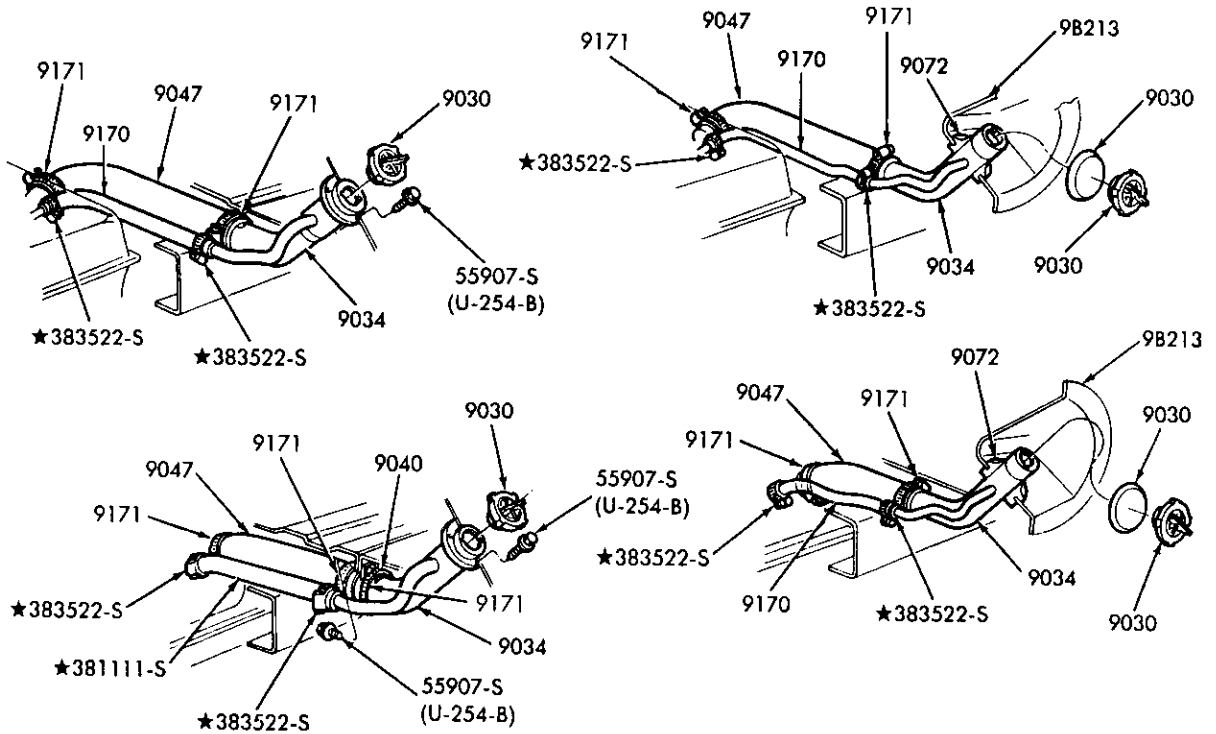

P-19799

**FUEL FILLER PIPE INSTALLATION  
1986/ E150/350**

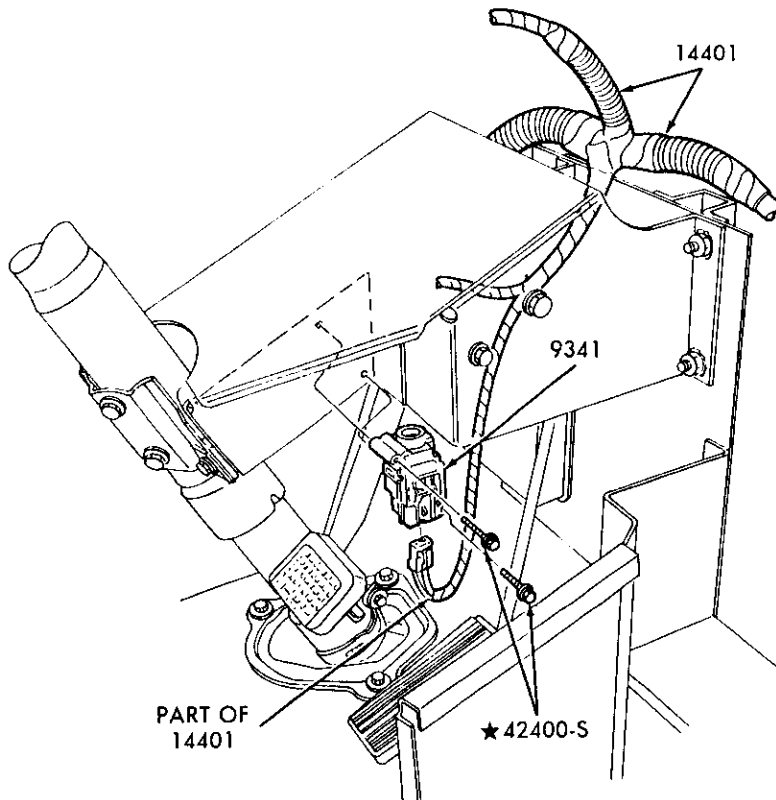

P-21346

**FUEL PUMP INERTIA SWITCH  
1989 F53 — STRIPPED CHASSIS - - 8 CYL. 460 (7.5L) — E.F.I.**

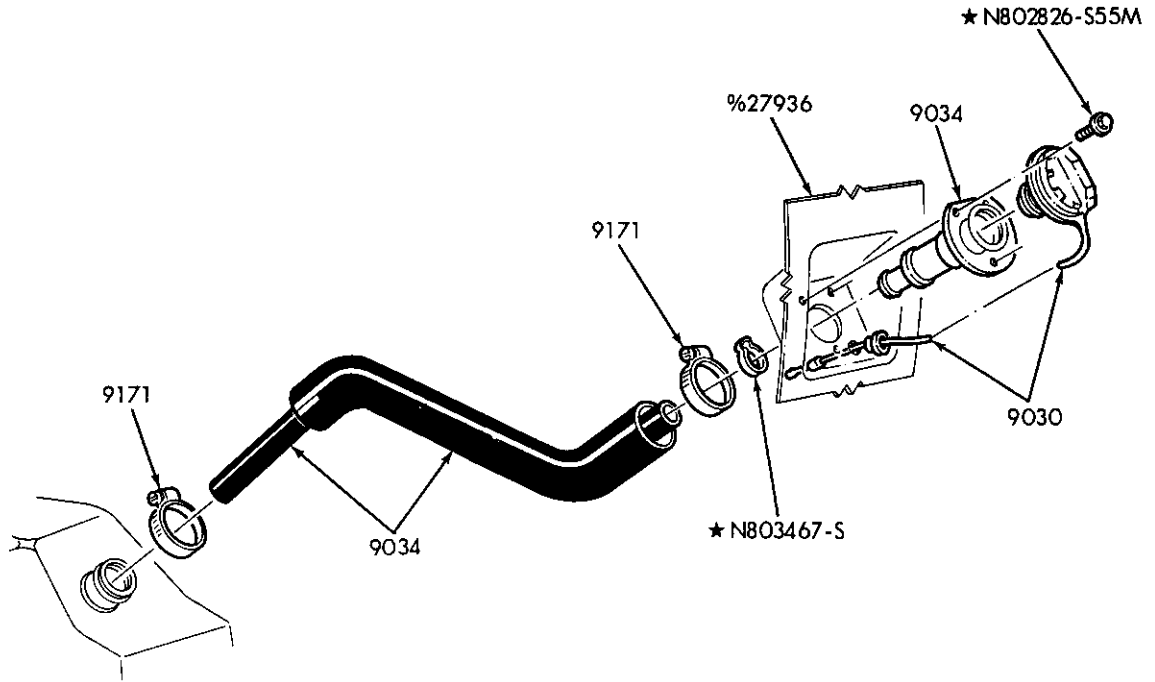

%REFER TO GROUP IN BODY SECTION

P-21937

FUEL FILLER PIPE INSTALLATION  
1989 B and R

---

**1980/89  
LIGHT TRUCK**

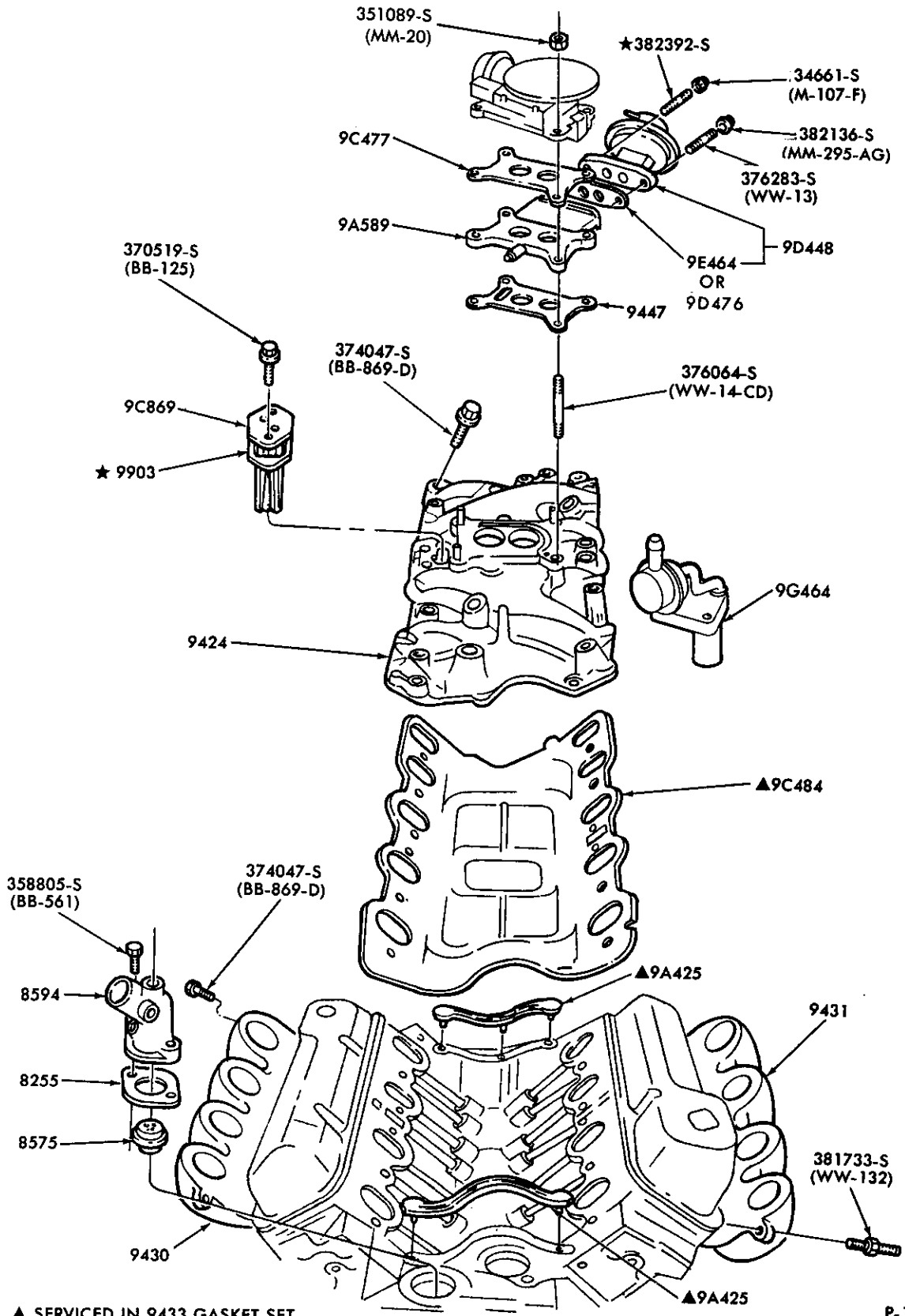

▲ SERVICED IN 9433 GASKET SET

P-16096

**MANIFOLD and RELATED PARTS – W/O E.F.I. – TYPICAL**  
 1980/87 8 CYL. 255 (4.2L), 302 (5.0L), 351M (5.8L), 351W (5.8L), 400 (6.6L) and 460 (7.5L)

ILLUSTRATION  
SECTION 93

1980/89  
LIGHT TRUCK

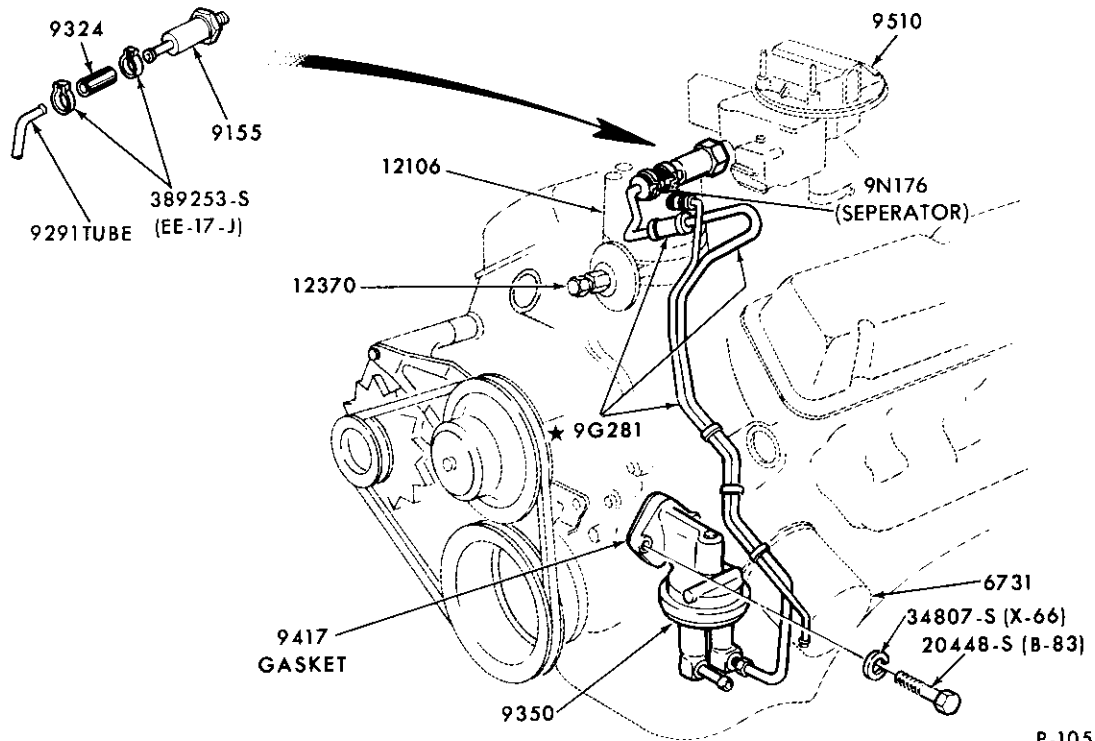

P-10545

FUEL PUMP, FUEL LINE and IN-LINE FUEL FILTER INSTAL.-W/O TRIPMINDER - TYP.  
1980/88 6 CYL. 171 (2.8L), 230 (3.8L), 300 (4.9L) and  
8 CYL. 255 (4.2L), 302 (5.0L), 351M (5.8L), 351W (3.8L), 400 (6.6L) and 460 (7.5L)

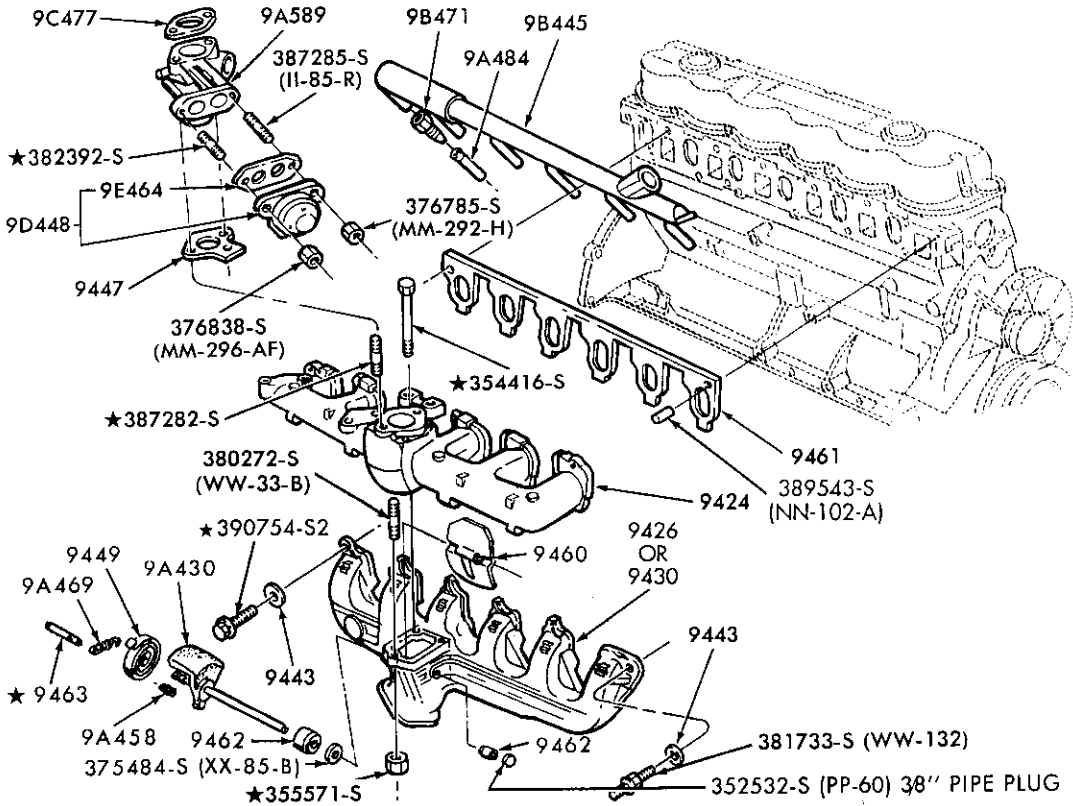

P-16095

MANIFOLD and RELATED PARTS - TYPICAL  
1980/86 6 CYL. 300 (4.9L)

OIL PRESSURE SENDER INSTALLATION - TYPICAL  
1980/ F100/350 - W/WARNING LIGHTS or GAUGES

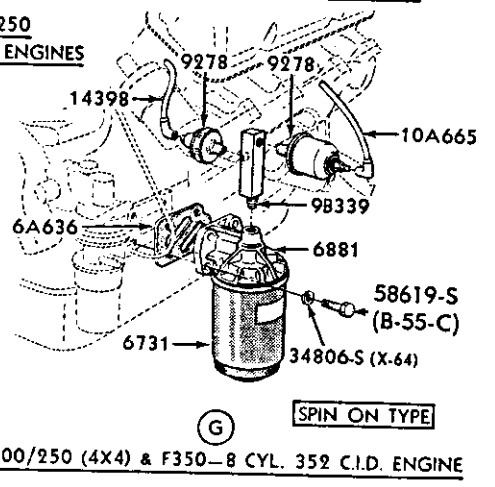
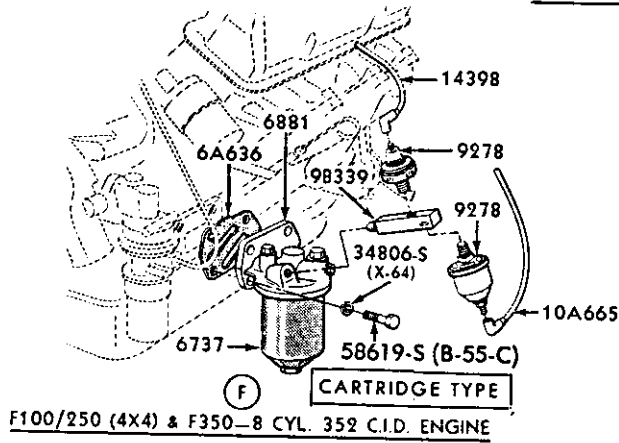
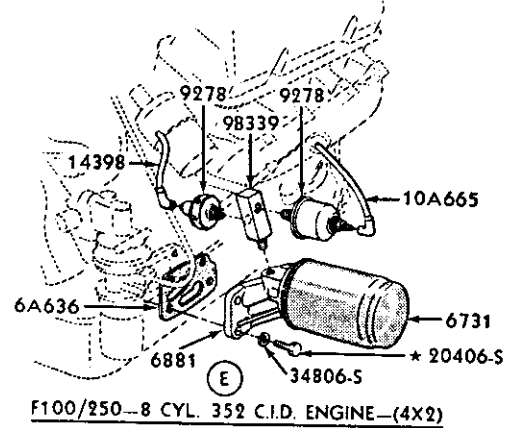
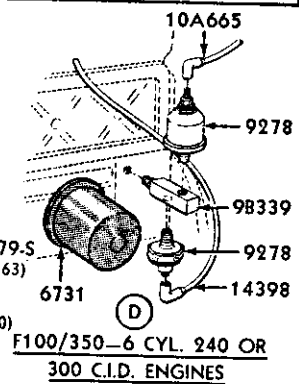
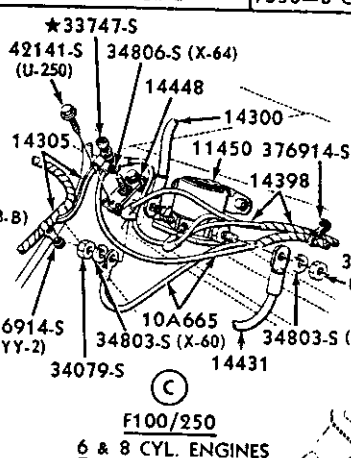
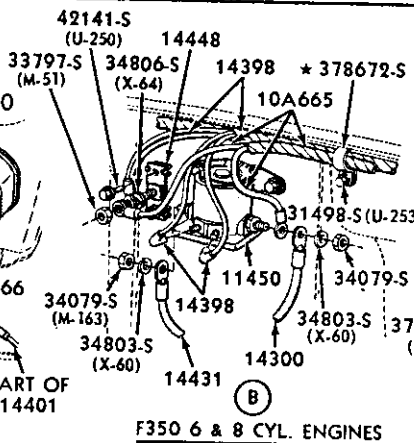
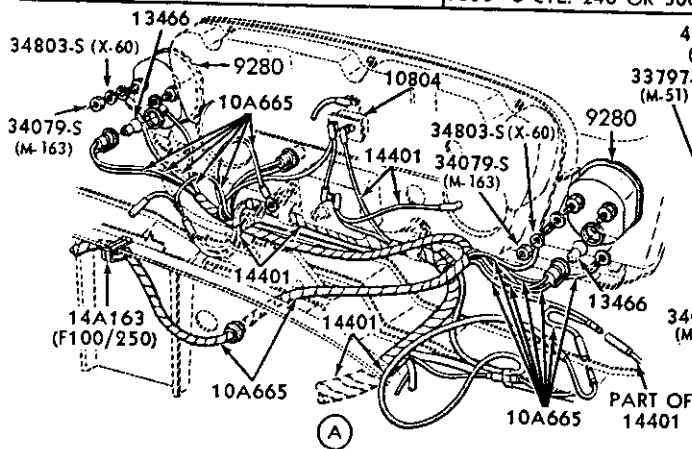
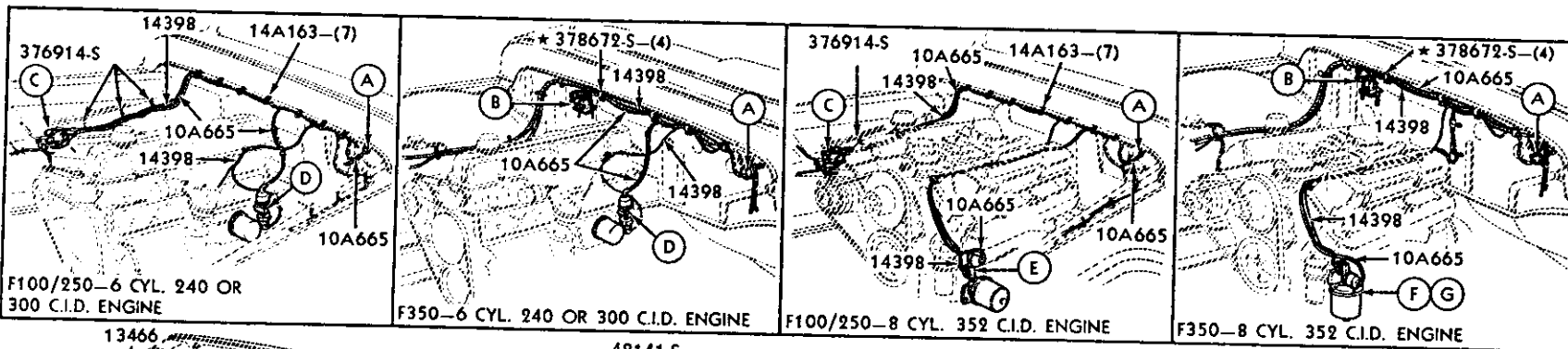

1980/89  
LIGHT TRUCK

ILLUSTRATION  
SECTION 93

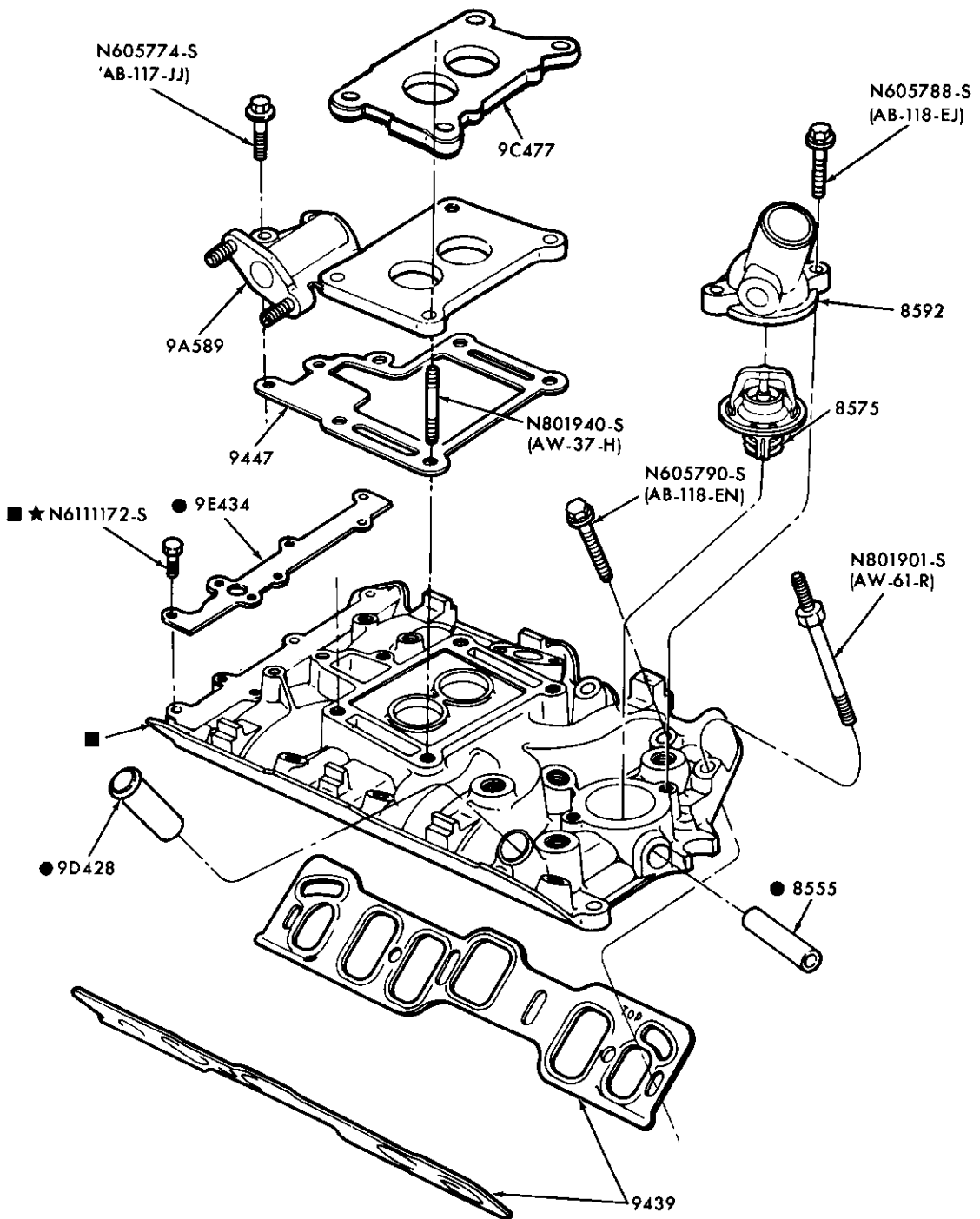

- ALSO SERVICED IN 9424 MANIFOLD ASSY.
- ONLY SERVICED IN 9424 MANIFOLD ASSY.

P-17031

INTAKE MANIFOLD and RELATED PARTS  
1982/83 6 CYL. 230 (3.8L)



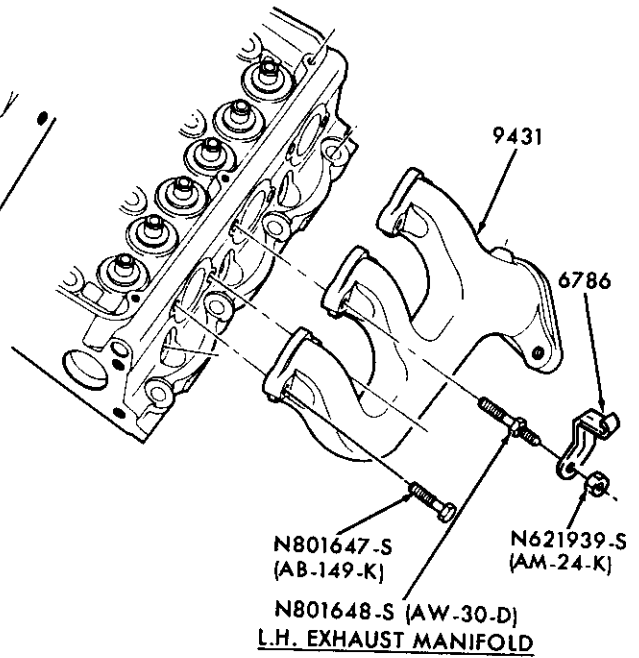
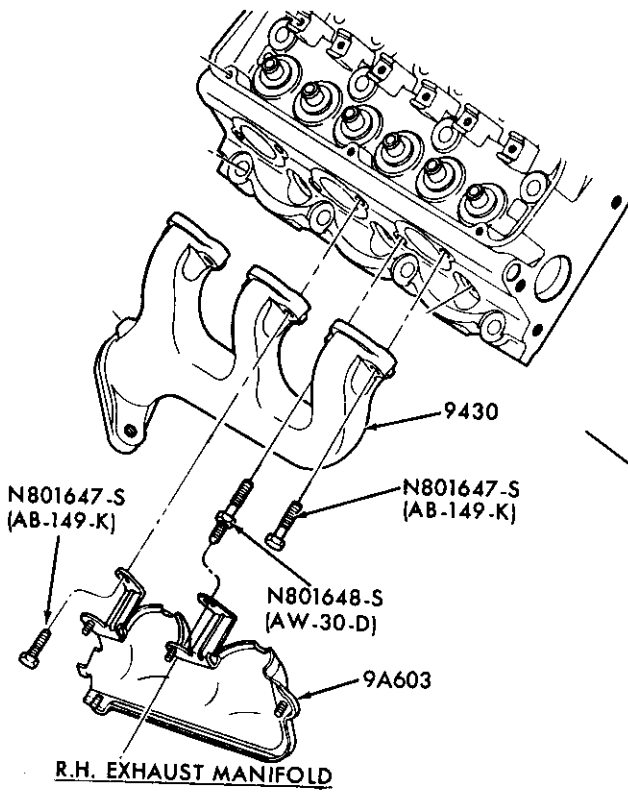

EXHAUST MANIFOLD and RELATED PARTS  
1982/83 6 CYL. 230 (3.8L)

P-17030

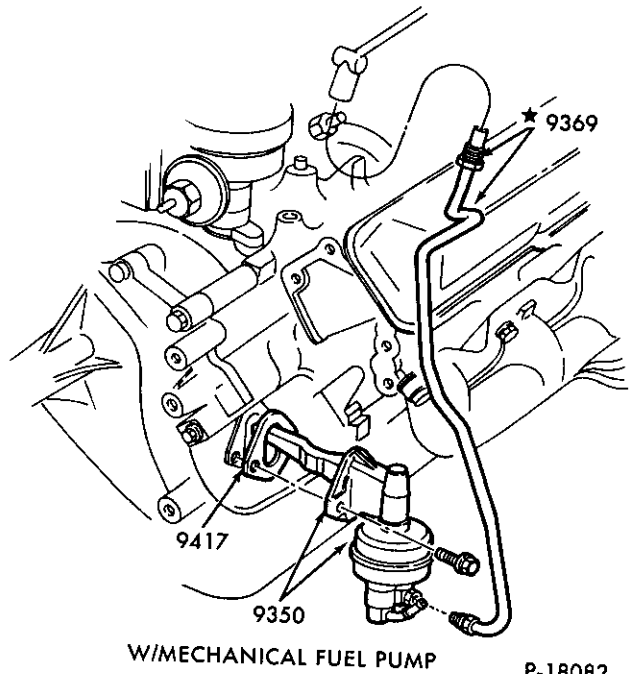
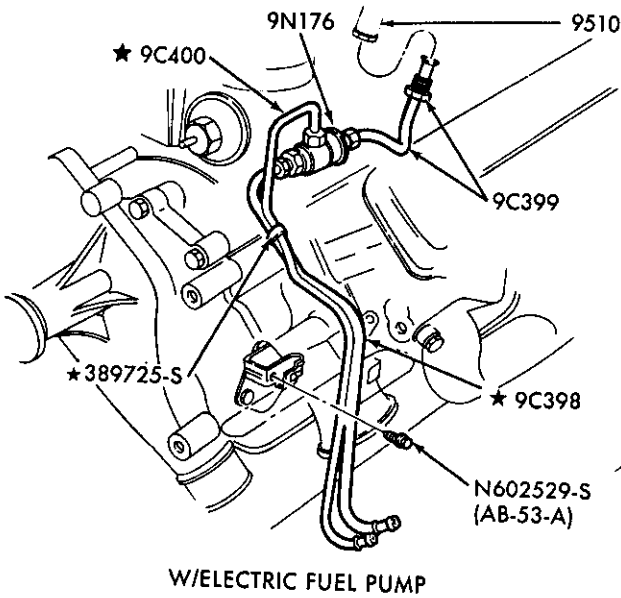

FUEL LINES to CARBURETOR  
1983/87 E-F250/350 - 8 CYL. 460 (7.5L)

P-18082

1980/89  
LIGHT TRUCK

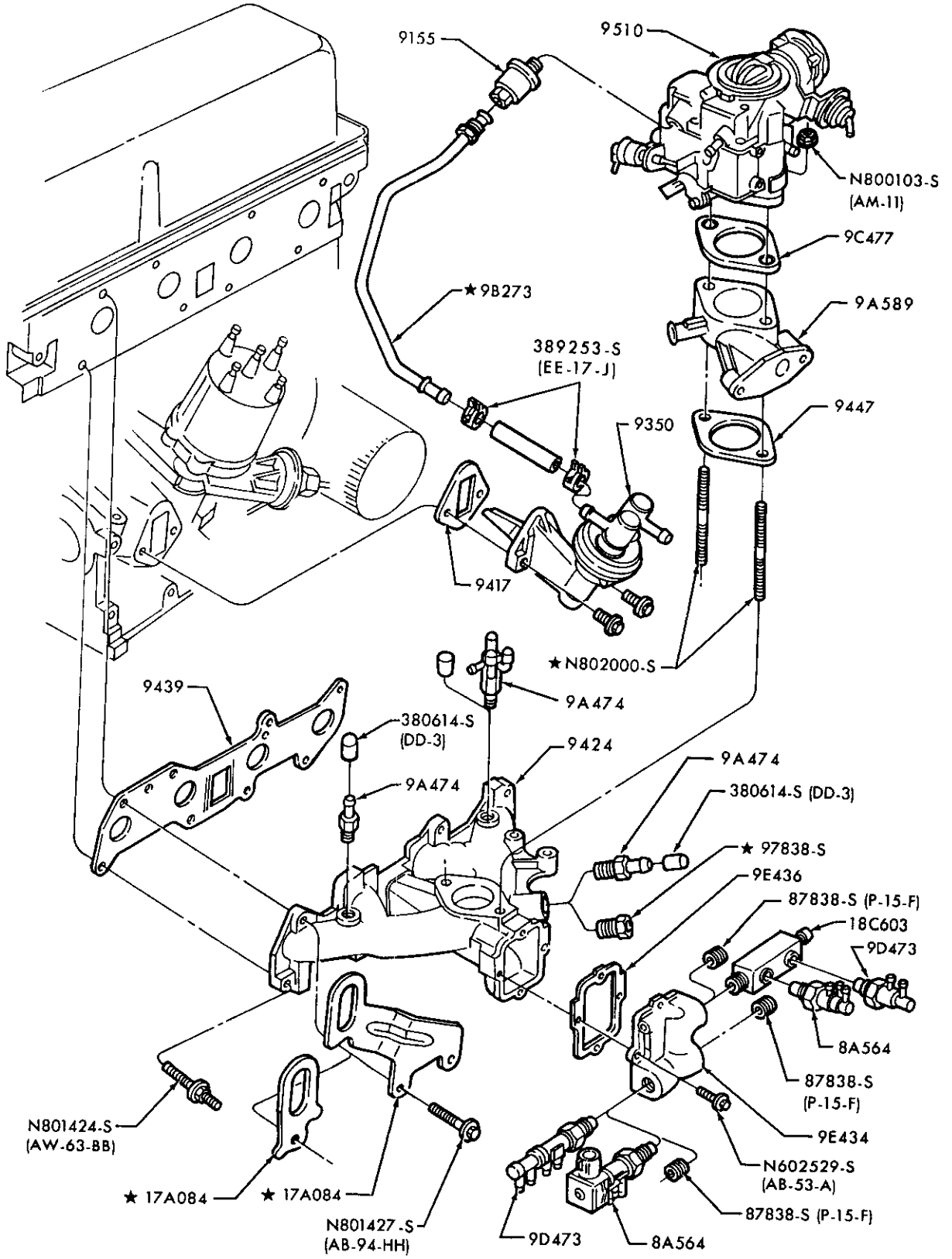

P-17234

INTAKE MANIFOLD and RELATED PARTS  
1983/88 4 CYL. 122 (2.0L) and 140 (2.3L)

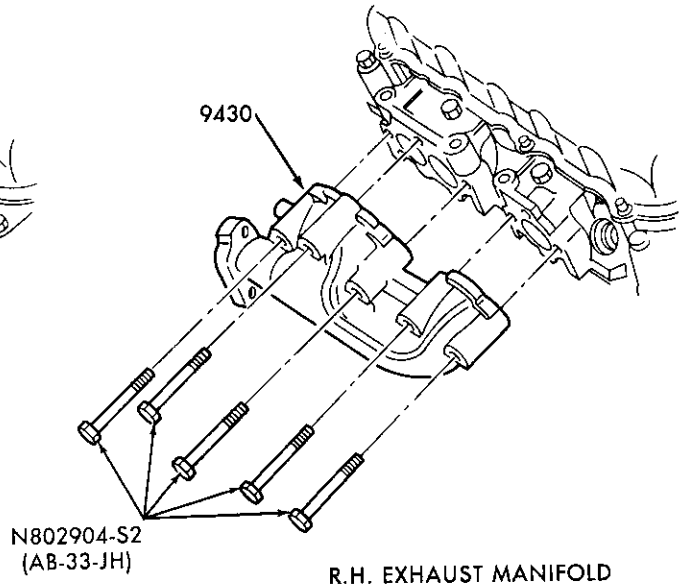
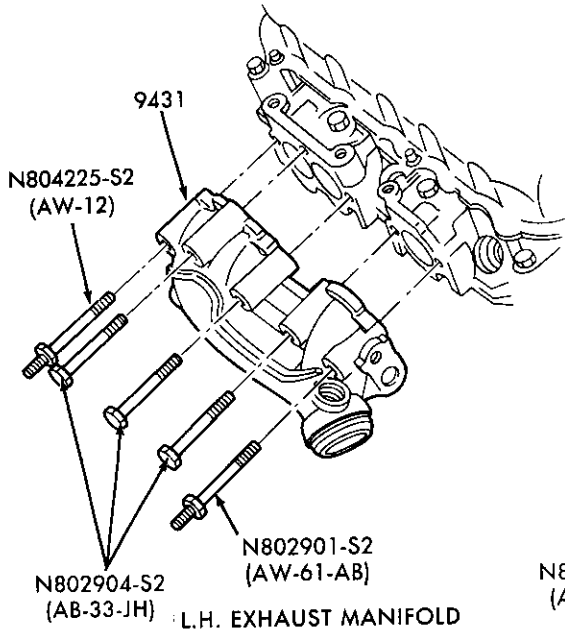

L.H. EXHAUST MANIFOLD

R.H. EXHAUST MANIFOLD

P-17799

EXHAUST MANIFOLD  
1983/85 B,R, 1986 A - - 6 CYL. 171 (2.8L)

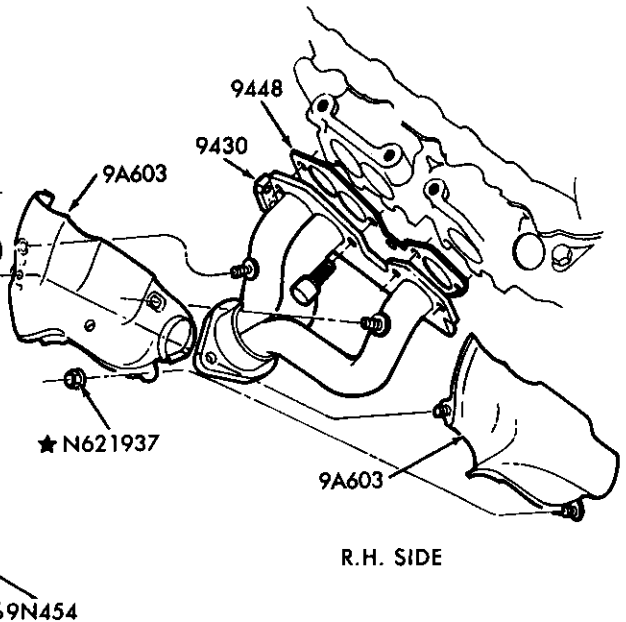
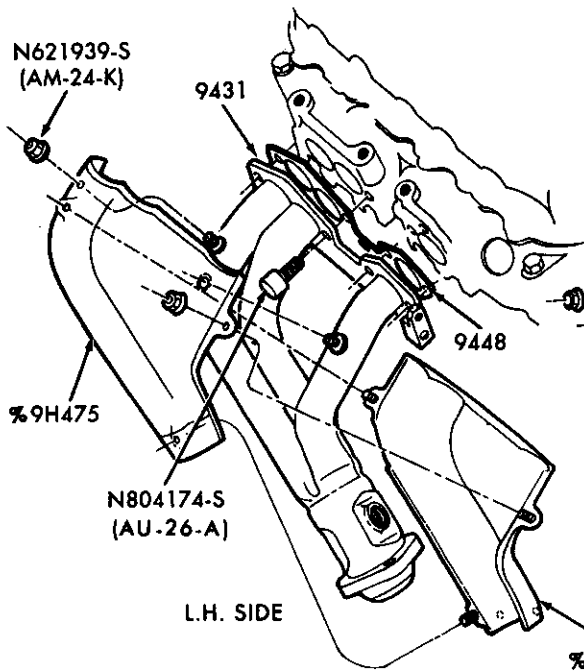

L.H. SIDE

R.H. SIDE

% CALIF ONLY

P-18977

EXHAUST MANIFOLD and RELATED PARTS  
1986 A - - 6 CYL. 171 (2.8L)

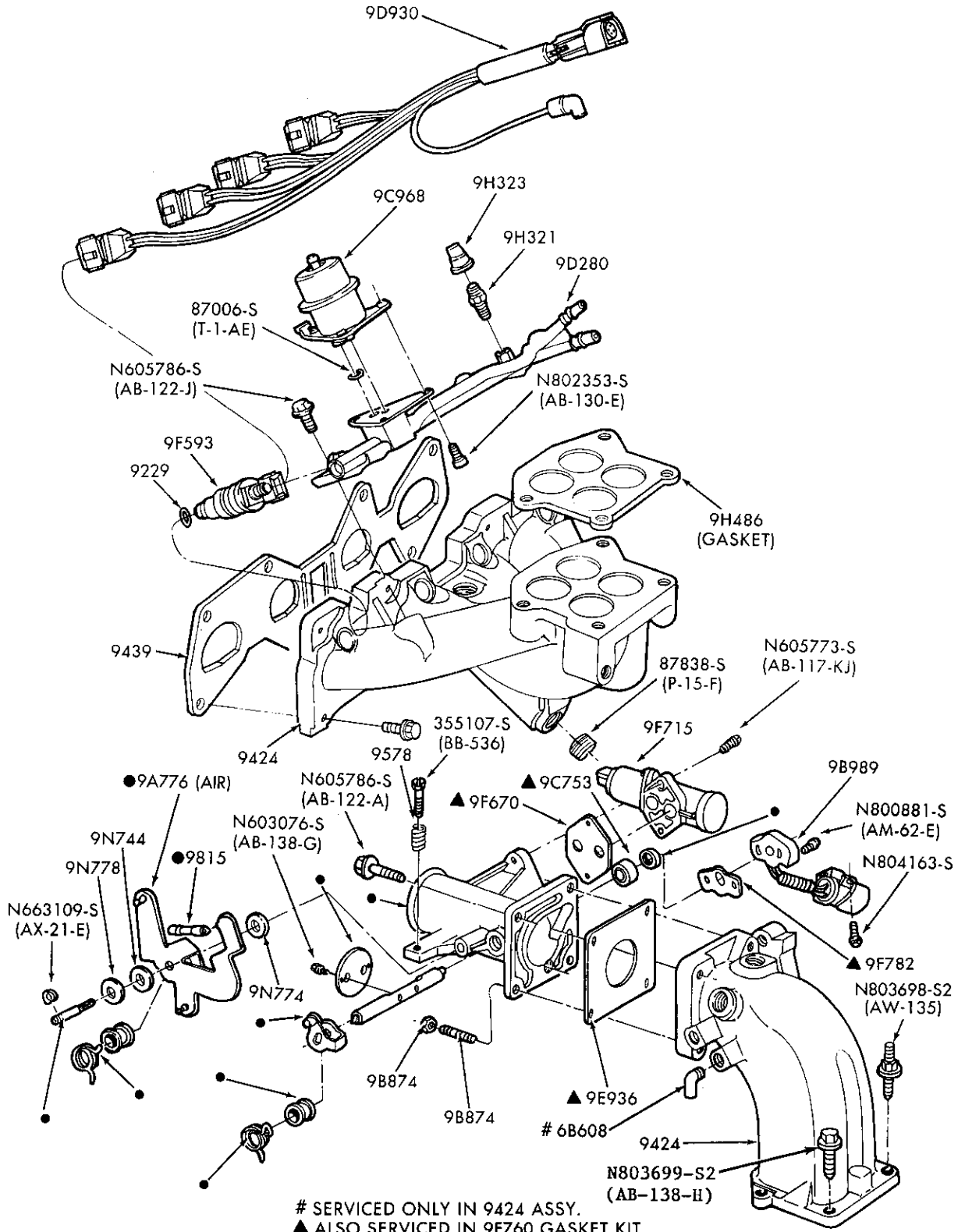

P-18818

FUEL INJECTION MANIFOLD, INJECTORS, WIRING and RELATED PARTS  
1985/ 4 CYL. 140 (2.3L) – GAS – E.F.I.



1980/89 LIGHT TRUCK

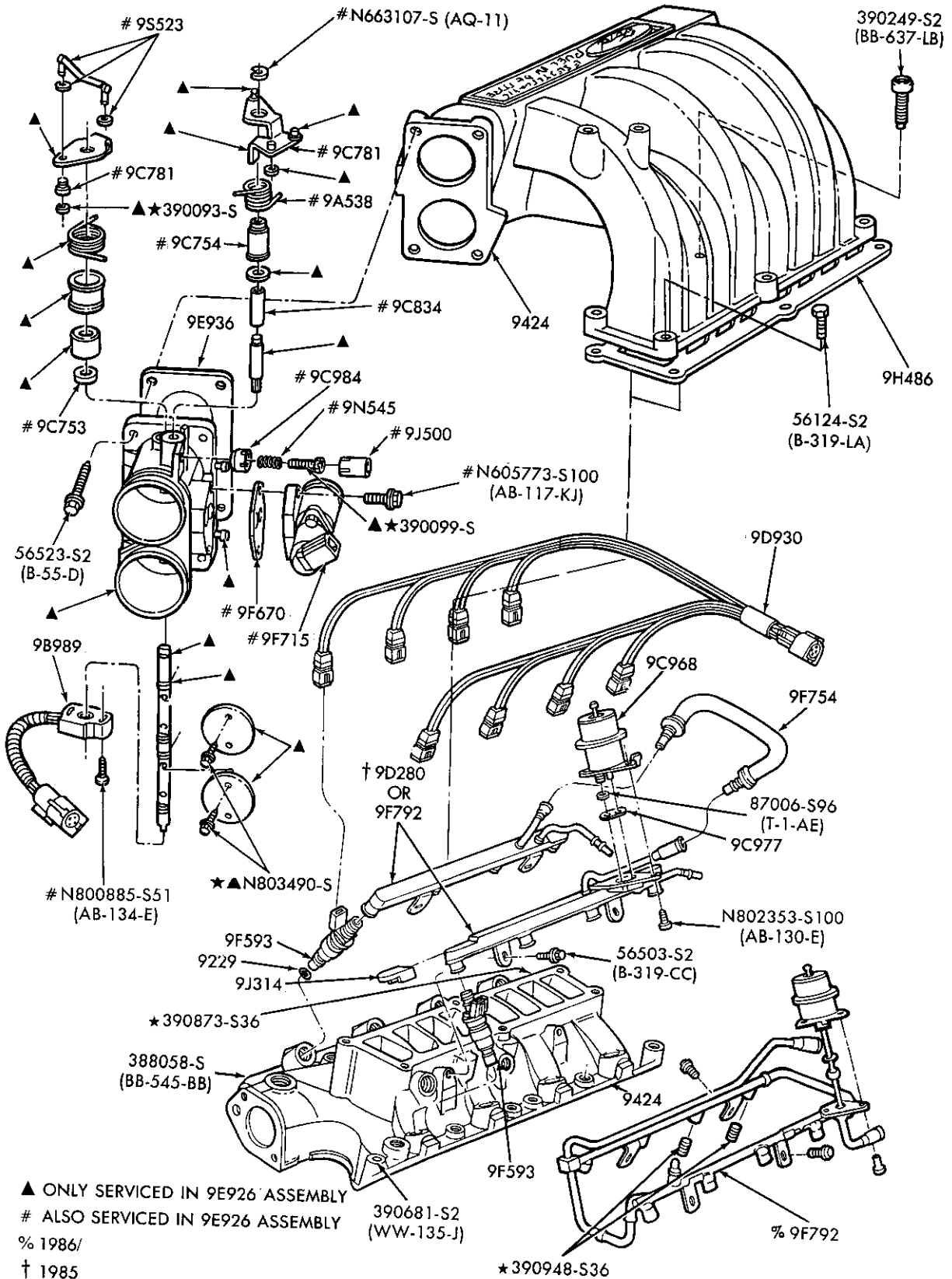

P-18825

FUEL INJECTION MANIFOLD, INJECTORS, WIRING and RELATED PARTS  
 1985/ 8 CYL. 302 (5.0L) & 1988/ 351W (5.8L) - E.F.I.

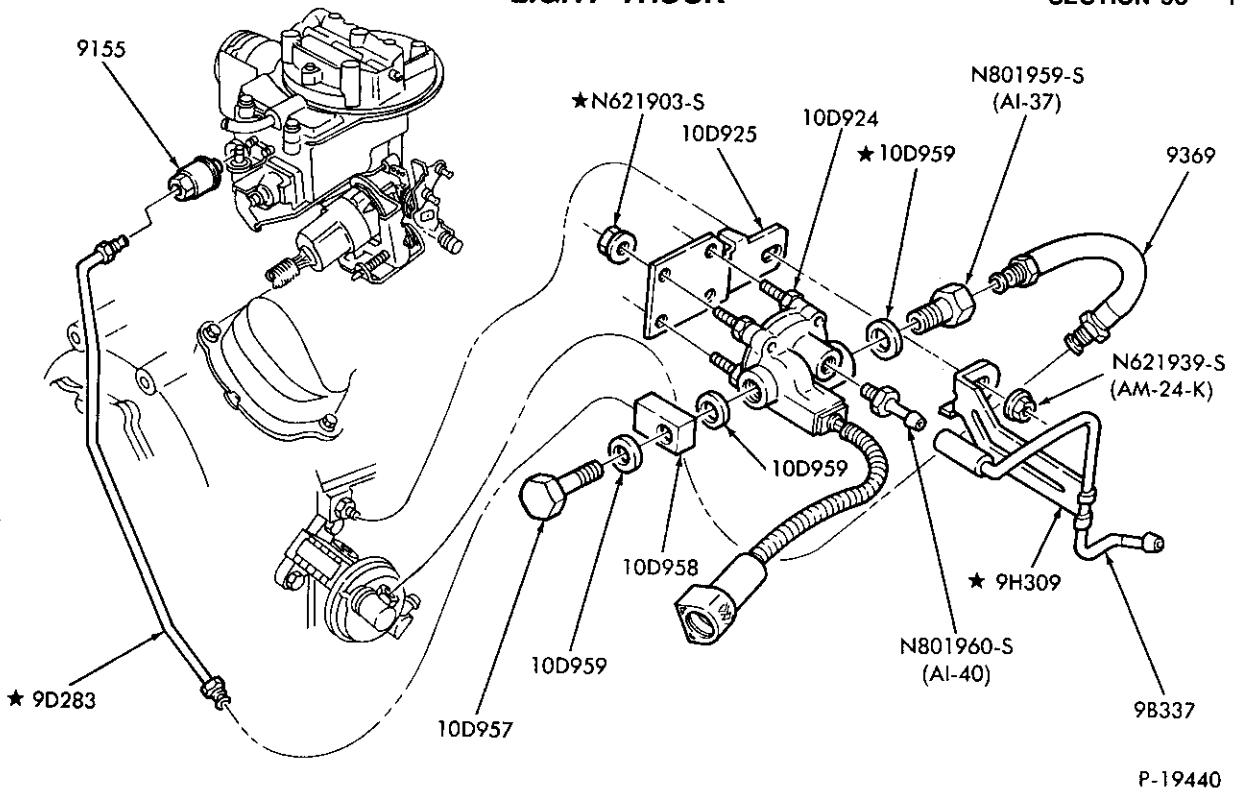

FUEL FILTER, LINES and RELATED PARTS—W/TRIPMINDER  
1986 A — 6 CYL. 171 (2.8L)

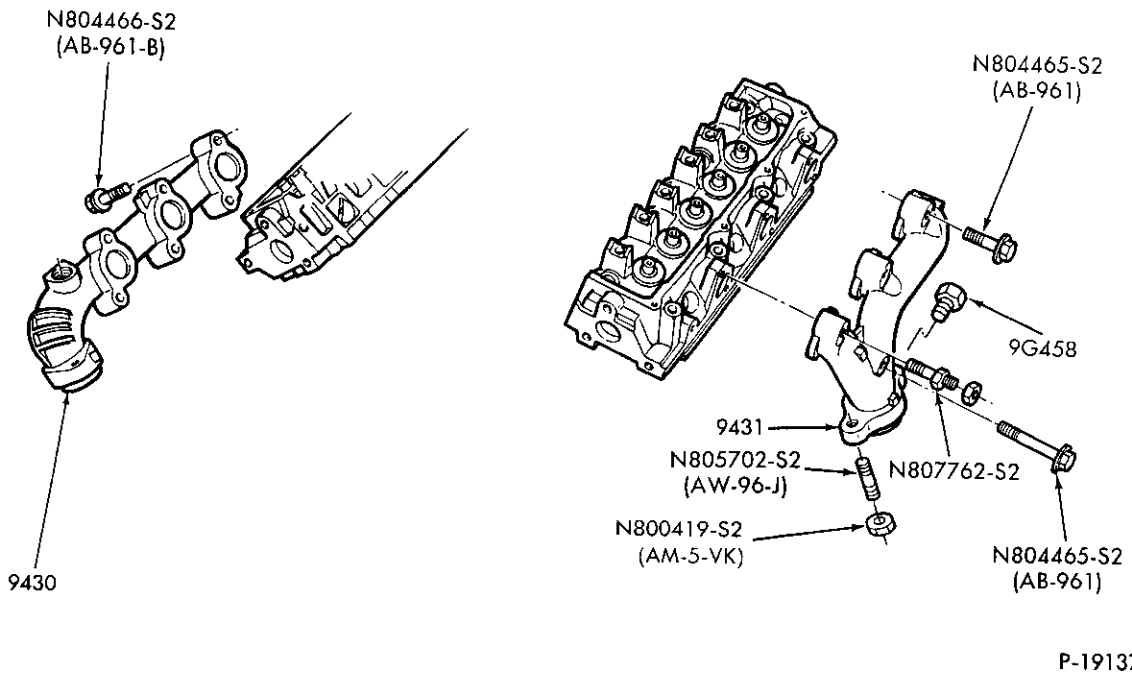

EXHAUST MANIFOLD & RELATED PARTS  
1986/ 6 CYL. 183 (3.0L)

1980/89  
LIGHT TRUCK

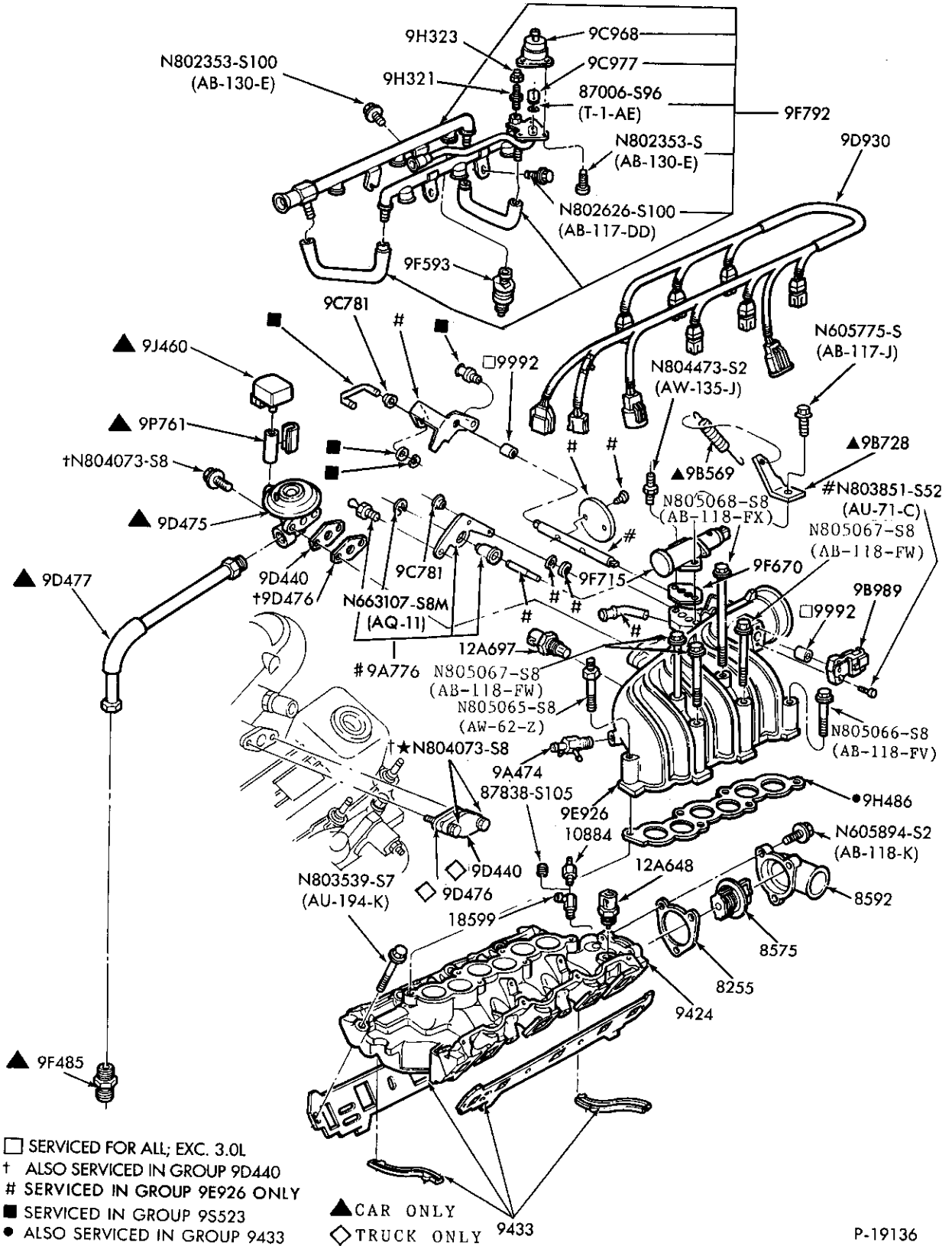

P-19136

FUEL INJECTION MANIFOLD, INJECTORS, VALVES, WIRING & RELATED PARTS  
1986/ 6 CYL. 183 (3.0L) - w/E.F.I.



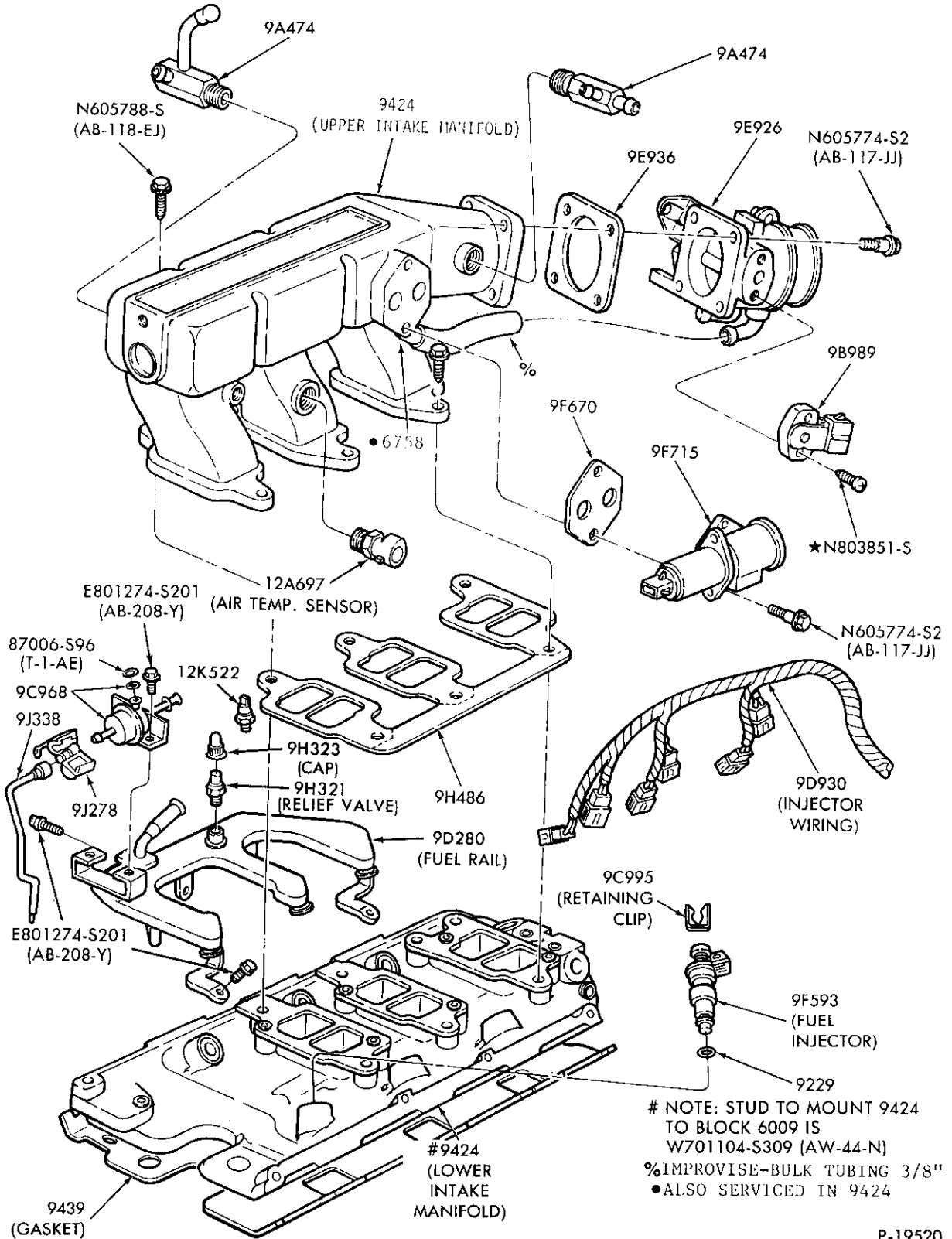

FUEL INJECTION MANIFOLD, INJECTORS, WIRING and RELATED PARTS  
1986/ 6 CYL. 177 (2.9L)

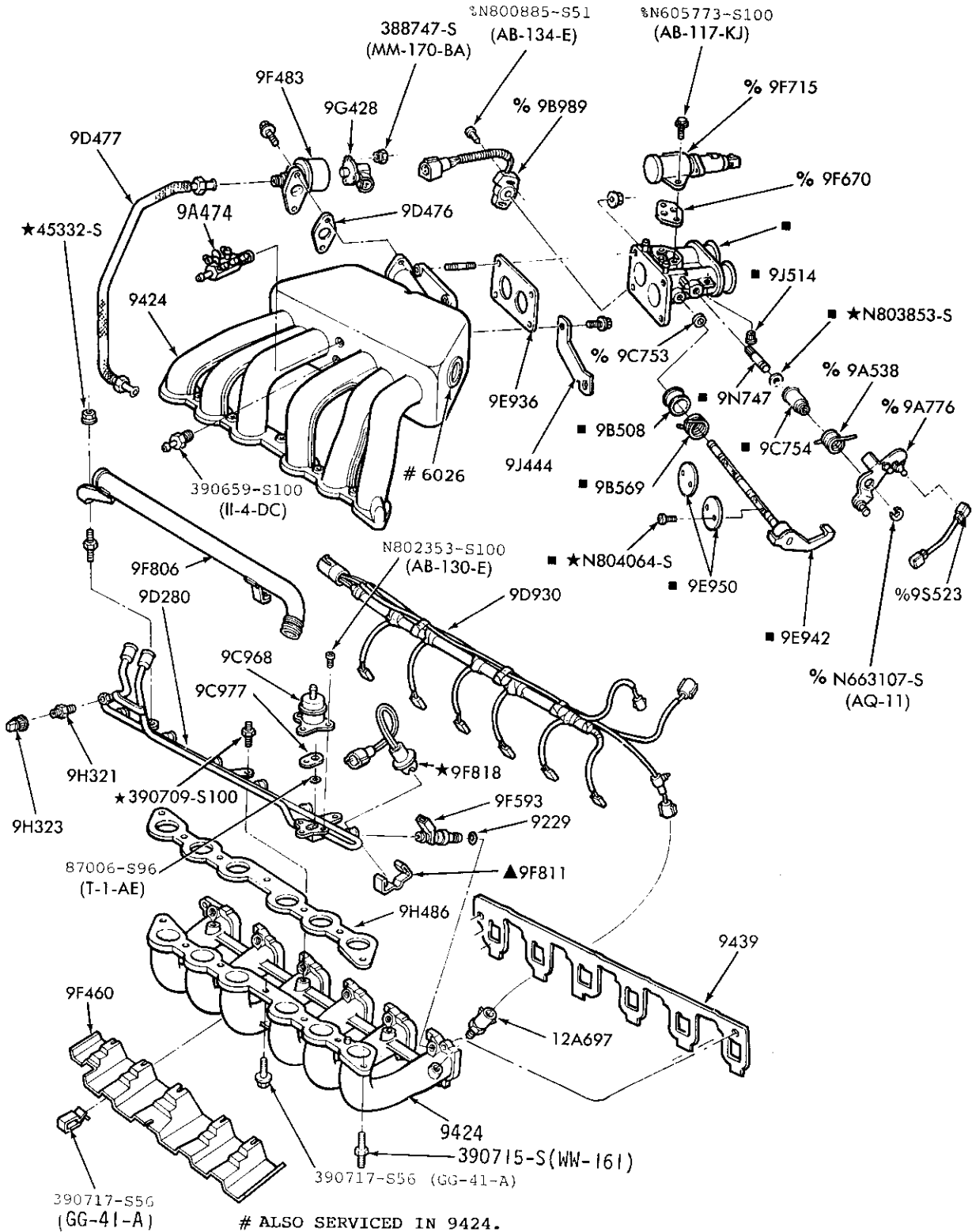

# ALSO SERVICED IN 9424.  
 ■ SERVICED ONLY IN ASSY 9E926  
 % ALSO SERVICED IN 9E926  
 ▲ SERVICED ONLY IN ASSY. 9F818

P-19848

**FUEL INJECTION MANIFOLD, INJECTORS, WIRING and RELATED PARTS**  
 1987/ - 6 CYL. 300 (4.9L) - E.F.I.

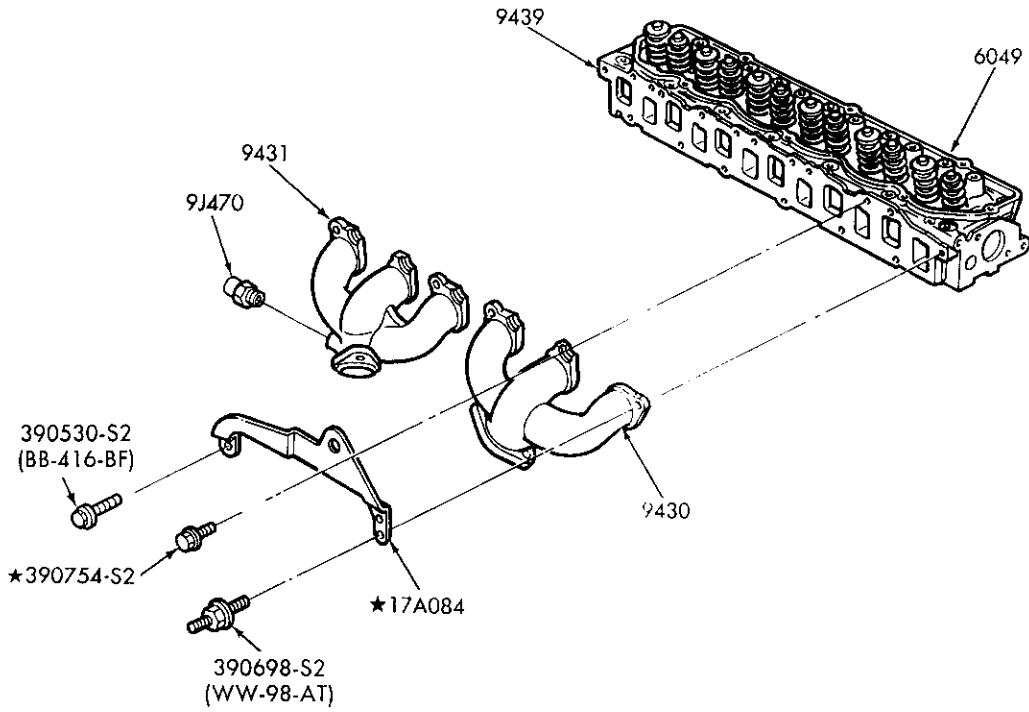

EXHAUST MANIFOLD and RELATED PARTS  
1987/ - 6 CYL. 300 (4.9L) - E.F.I.

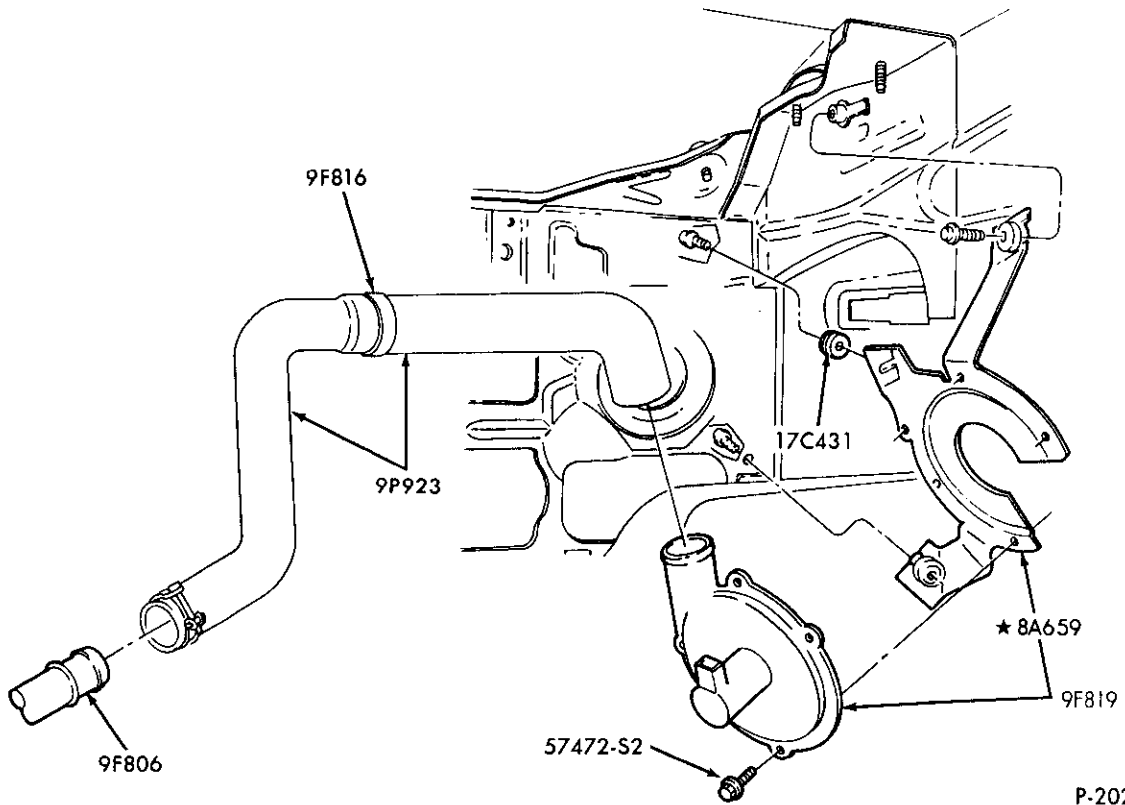

FUEL INJECTION COOLING FAN and RELATED PARTS  
1987/ E150/350 - 6 CYL. 300 (4.9L) - E.F.I.

1980/89 LIGHT TRUCK

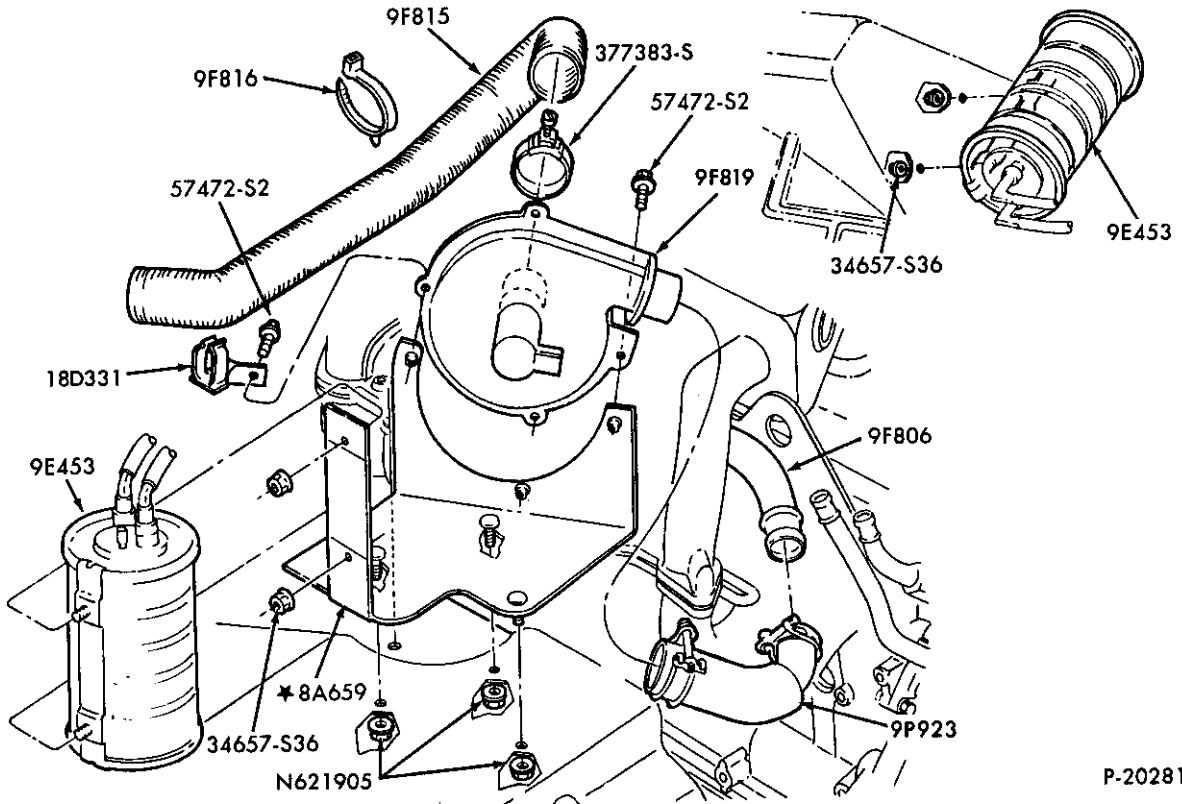

P-20281

FUEL INJECTION COOLING FAN and RELATED PARTS  
1987/ F150/350 and U150 - 6 CYL. 300 (4.9L) - E.F.I.

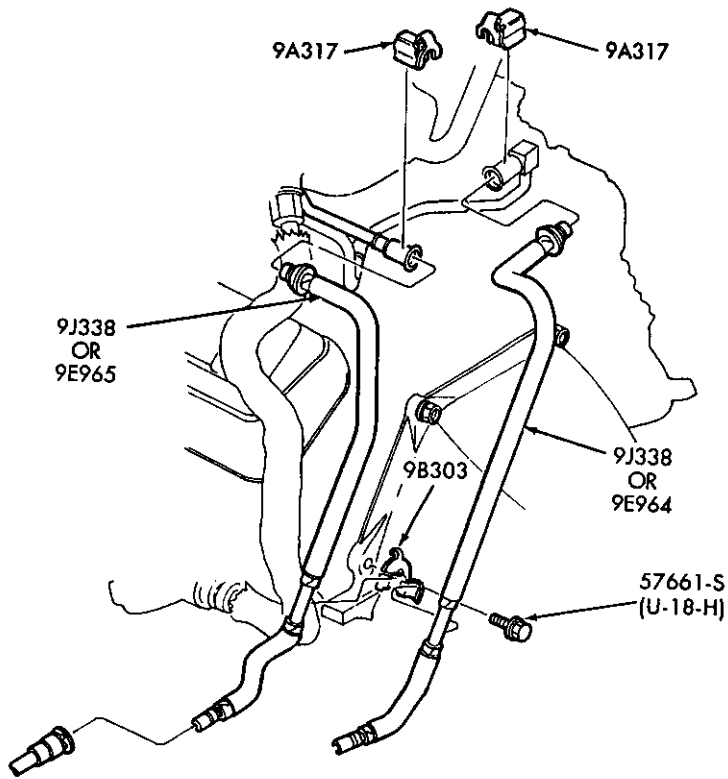

P-21179

FUEL LINES - ENGINE MOUNTED  
1988/ E-F250/350 - 8 CYL. 460 (7.5L) - E.F.I.

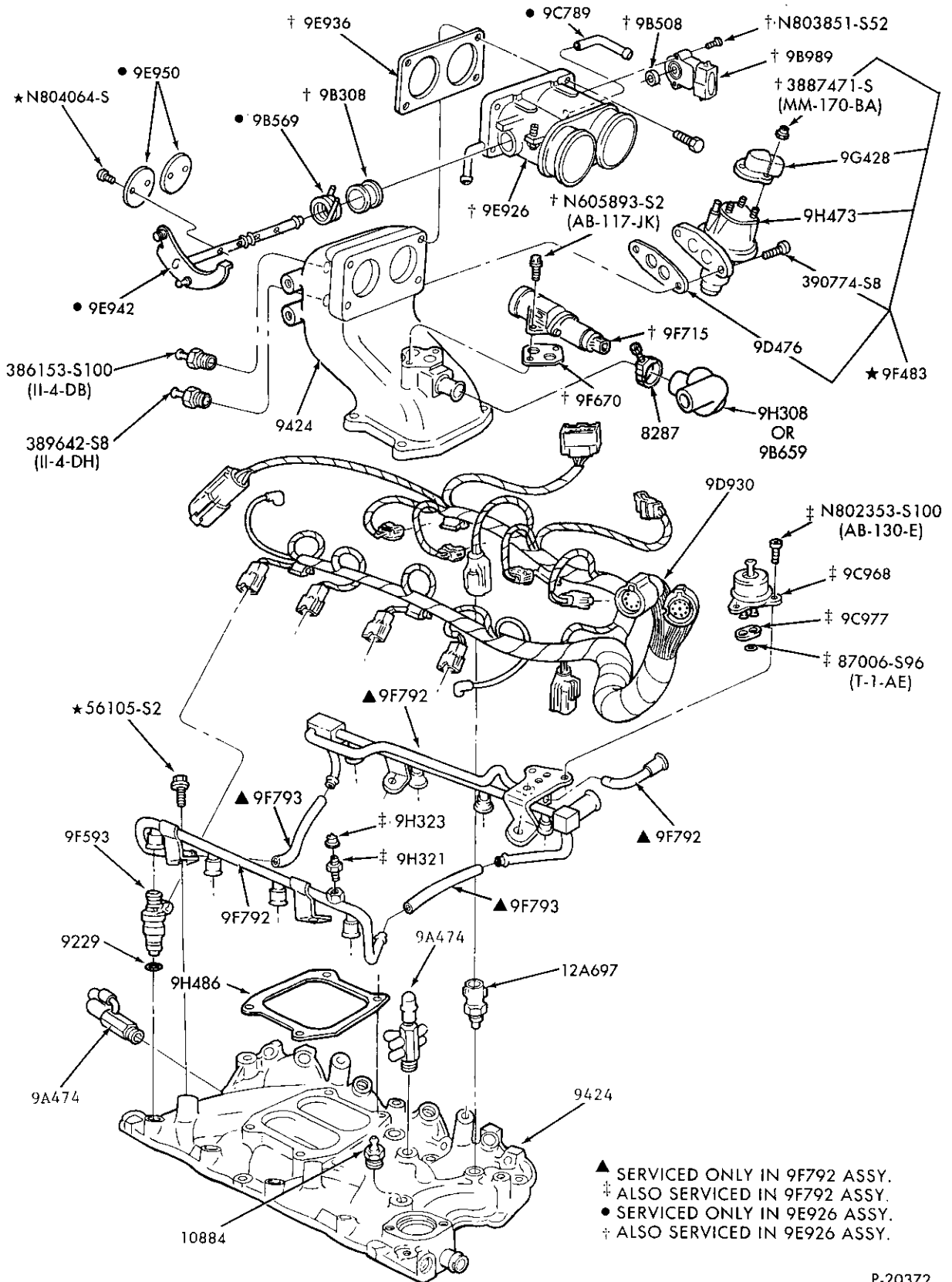

FUEL INJECTION MANIFOLD, INJECTORS, WIRING and RELATED PARTS  
1988/ - 8 CYL. 460 (7.5L) - E.F.I.

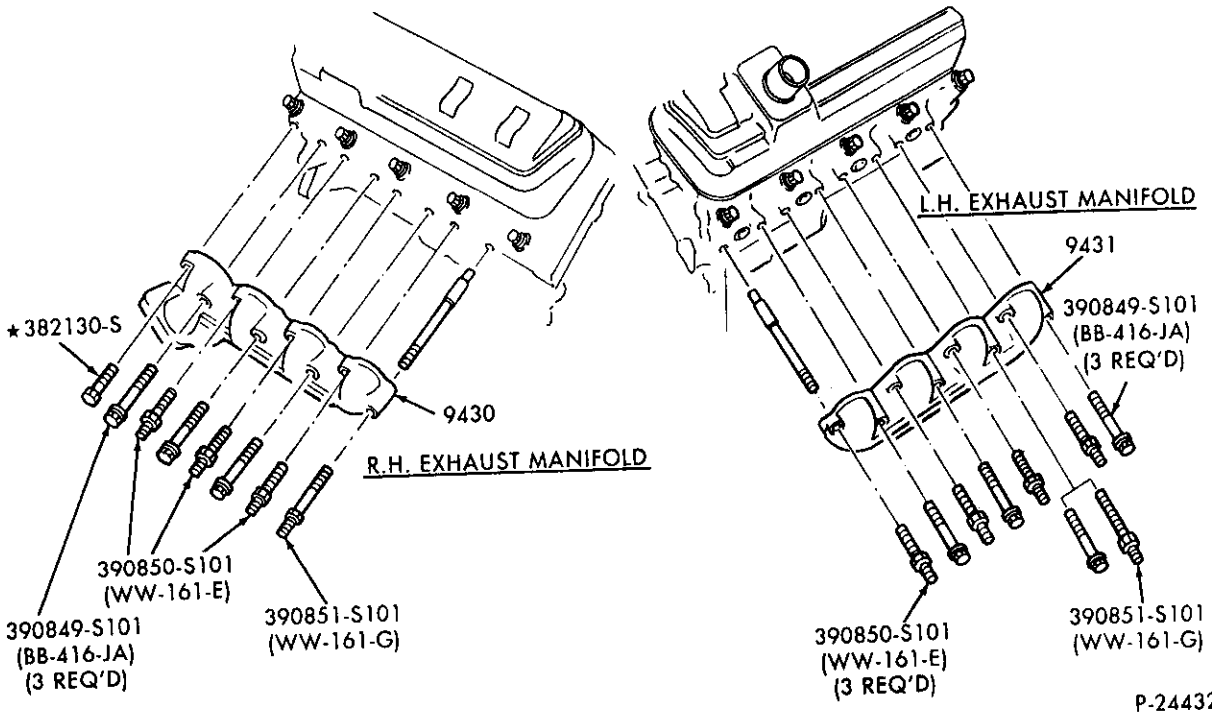

EXHAUST MANIFOLD  
1988/ 8 CYL. 460 (7.5L) - E.F.I.

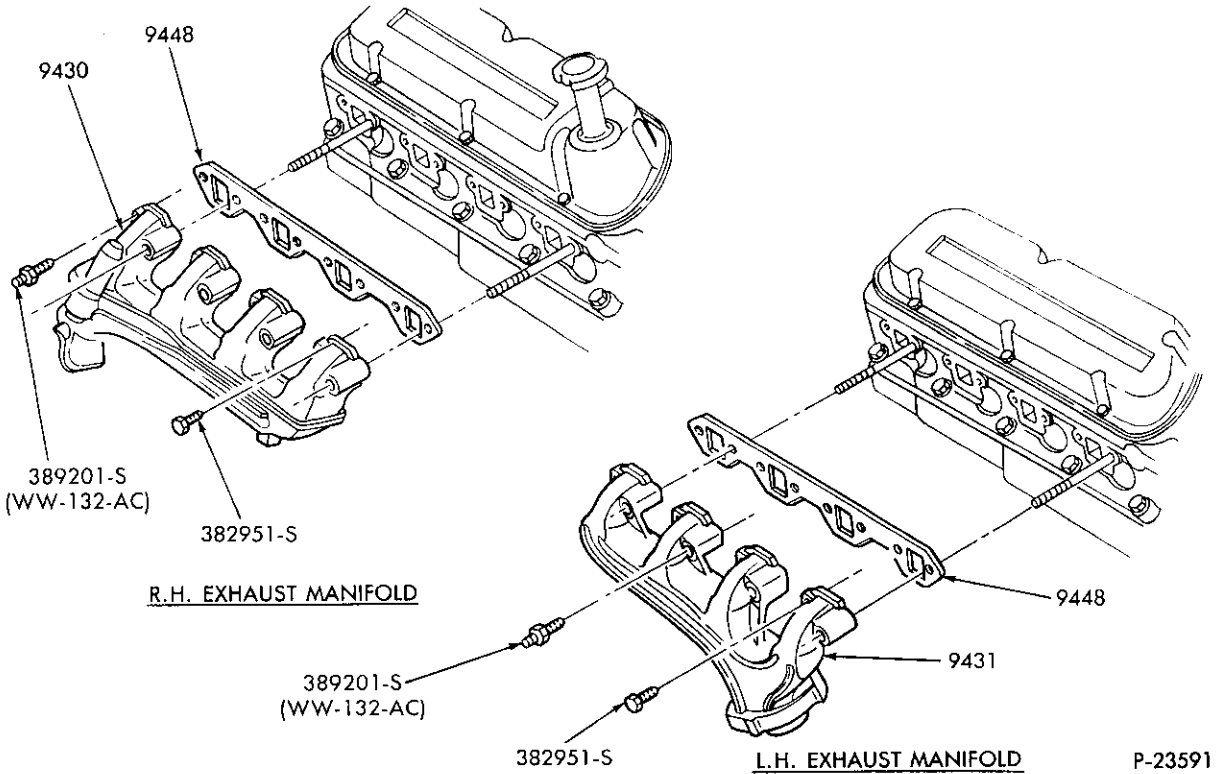

EXHAUST MANIFOLD and RELATED PARTS  
1980/ 8 CYL. 302 (5.0L)

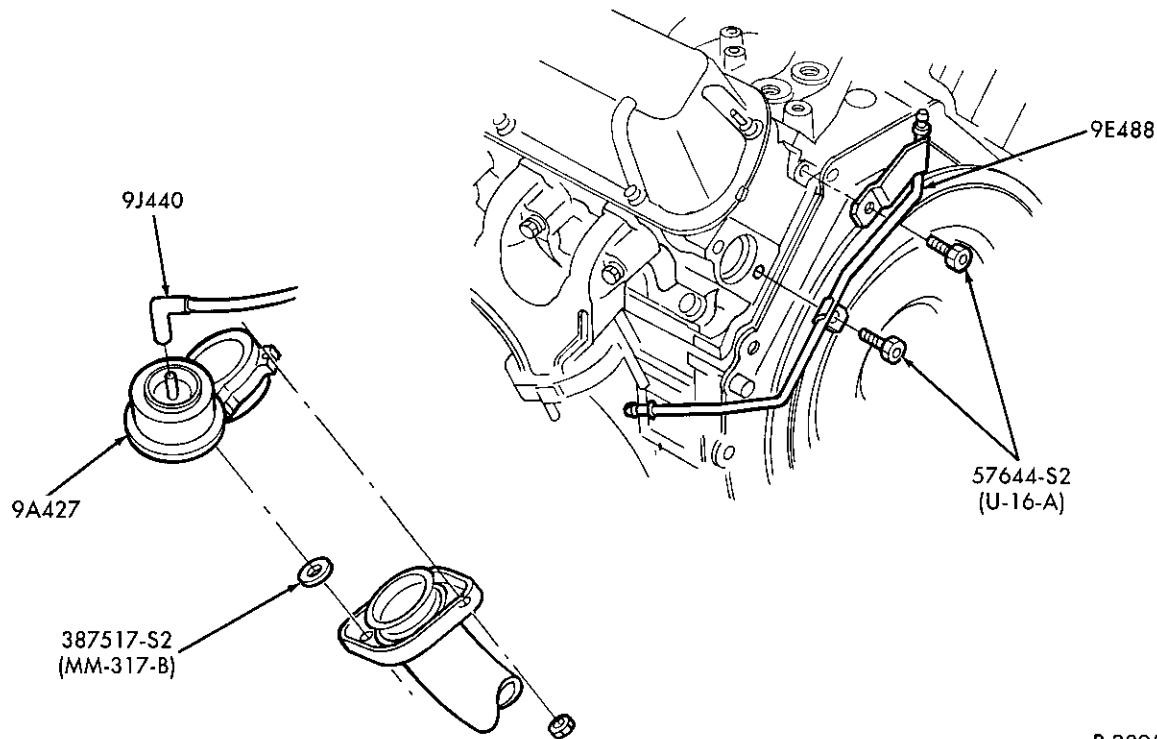

P-28959

**EXHAUST CONTROL VALVE**  
1983/87 E-F150/350 - - 8 CYL. 302 (5.0L) & 351W (5.8L)

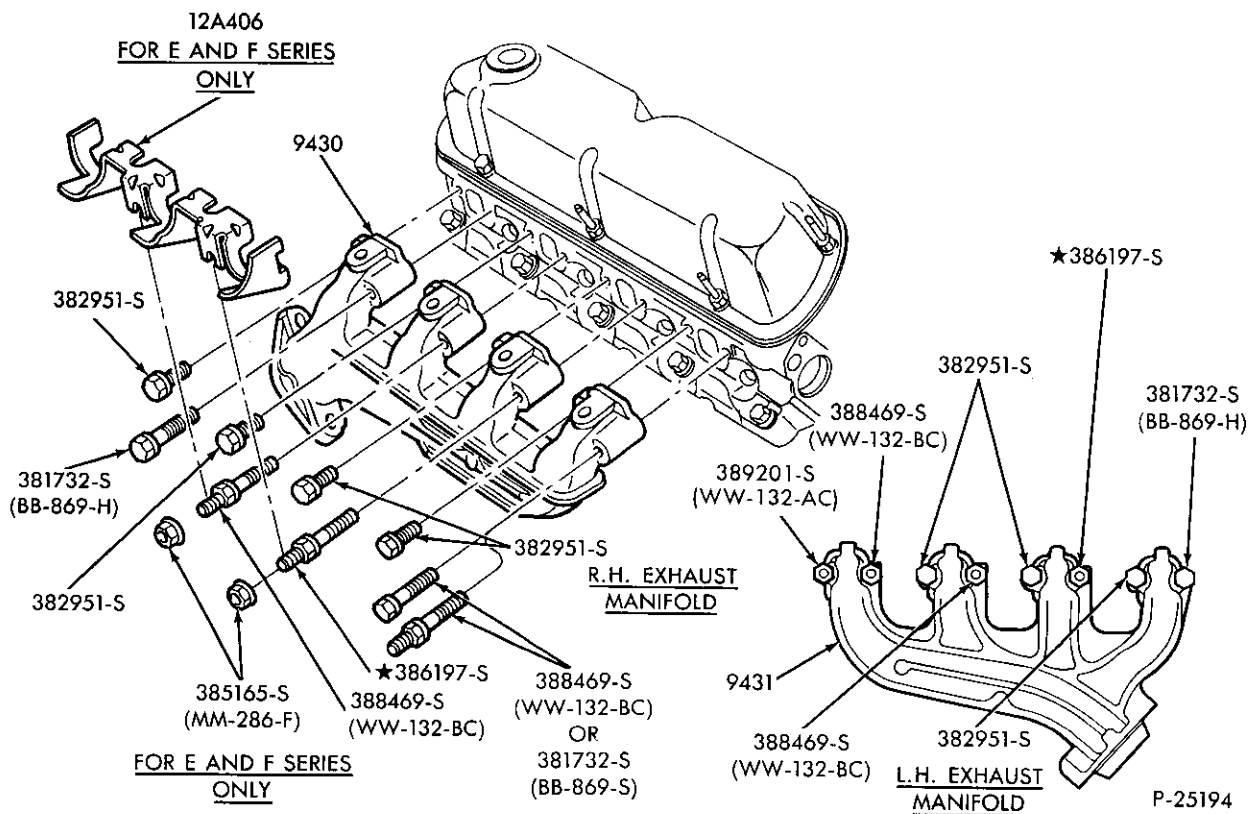

**EXHAUST MANIFOLD**  
1986/ E-F150/350 and U150 - - 8 CYL. 351 (5.8L)

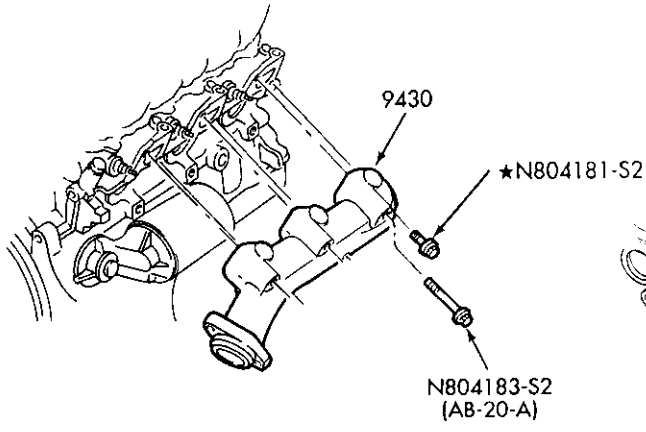

R. H. EXHAUST MANIFOLD

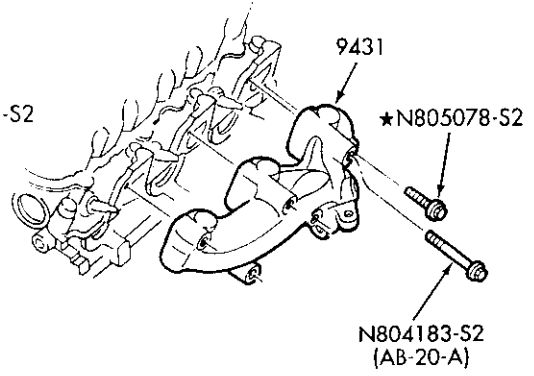

L. H. EXHAUST MANIFOLD

P-29093

EXHAUST MANIFOLD  
1986/ B and R - - 6 CYL. 177 (2.9L)

---



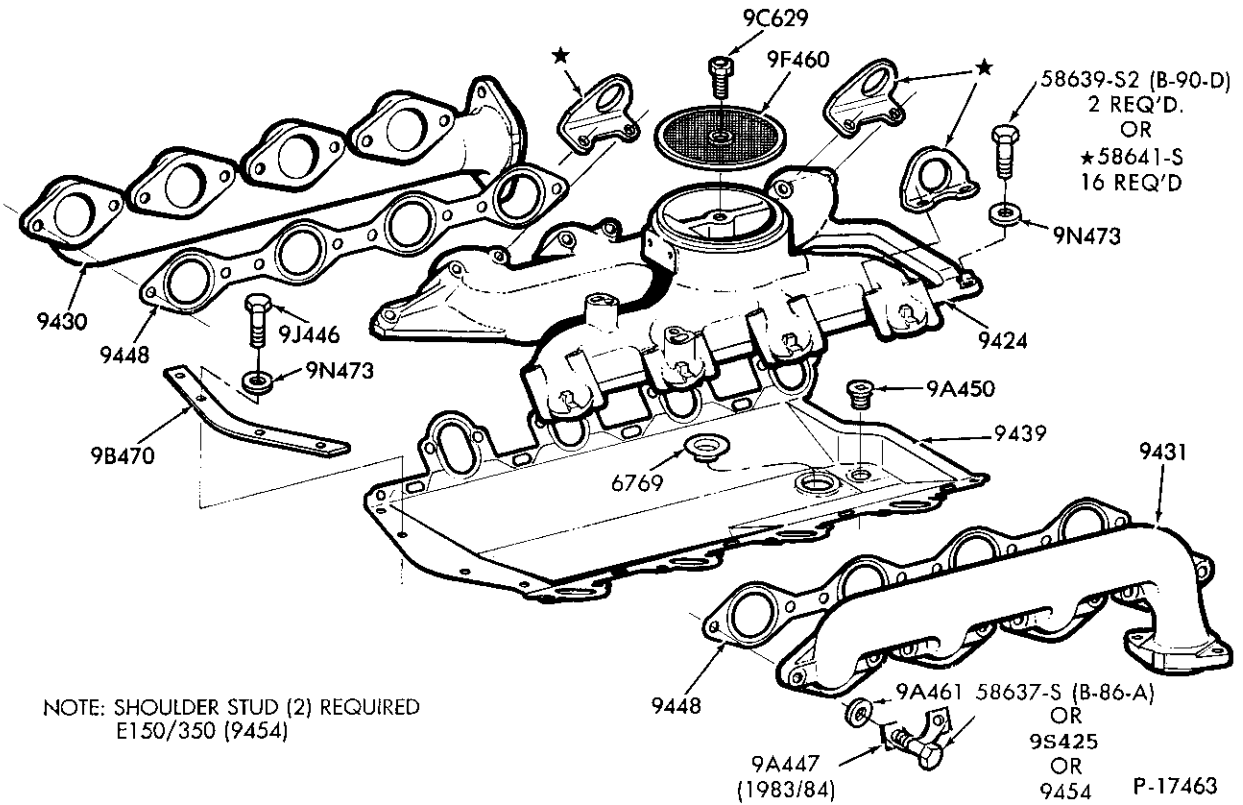

MANIFOLDS and RELATED PARTS — EXHAUST and INTAKE  
1983/ 8 CYL. 420 (6.9L) & 446 (7.3L) DIESEL

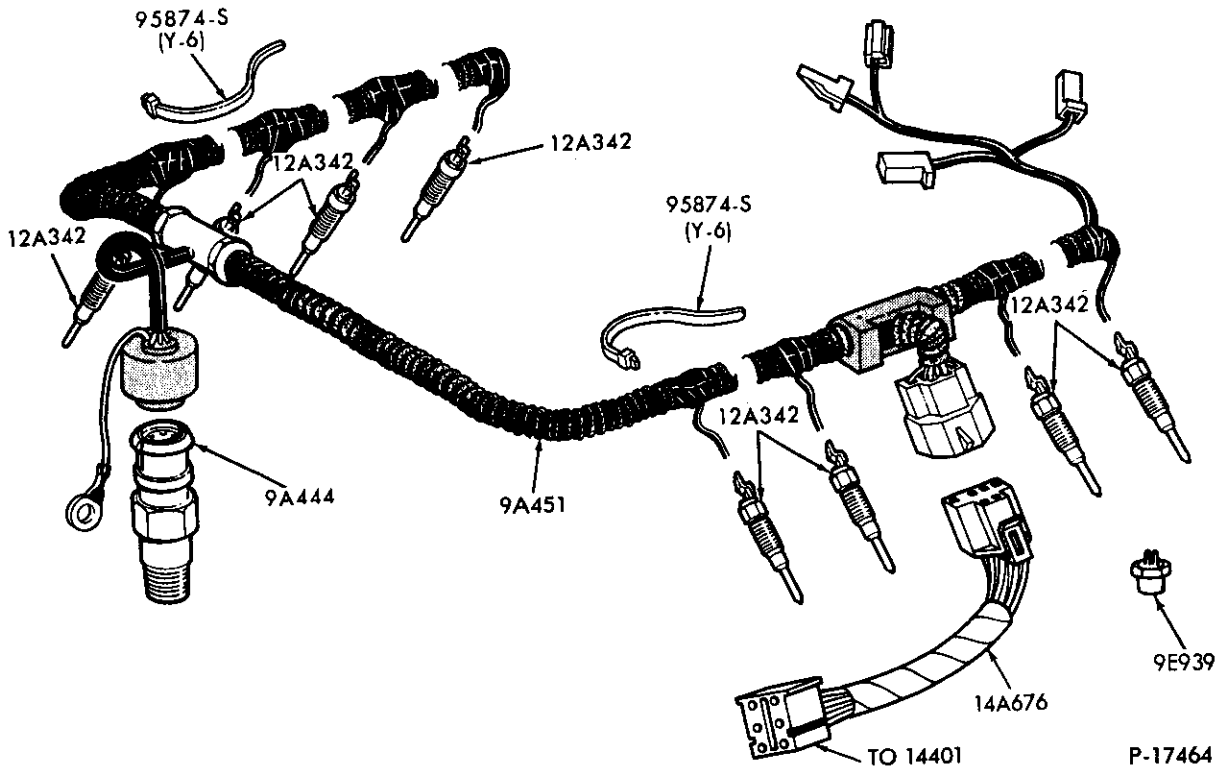

ENGINE GLOW PLUG and WIRING  
1983/87 8 CYL. 420 (6.9L) DIESEL

1980/89  
LIGHT TRUCK

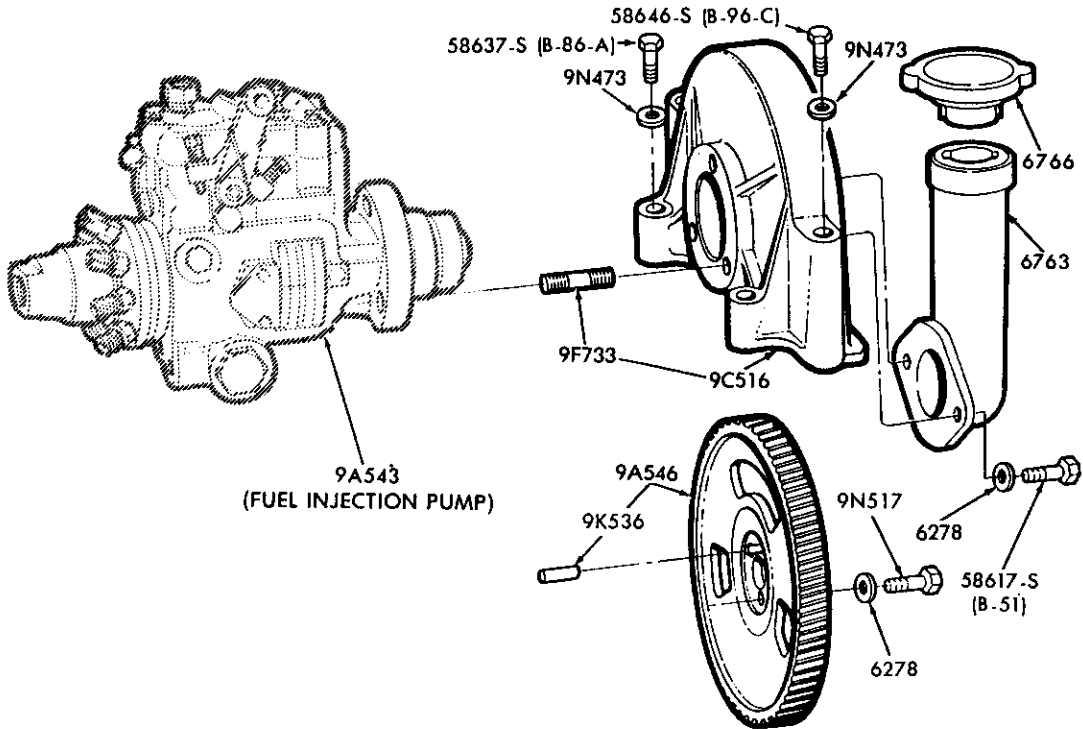

P-17465

FUEL INJECTION PUMP DRIVE GEAR and RELATED PARTS  
1983/87 8 CYL. 420 (6.9L)

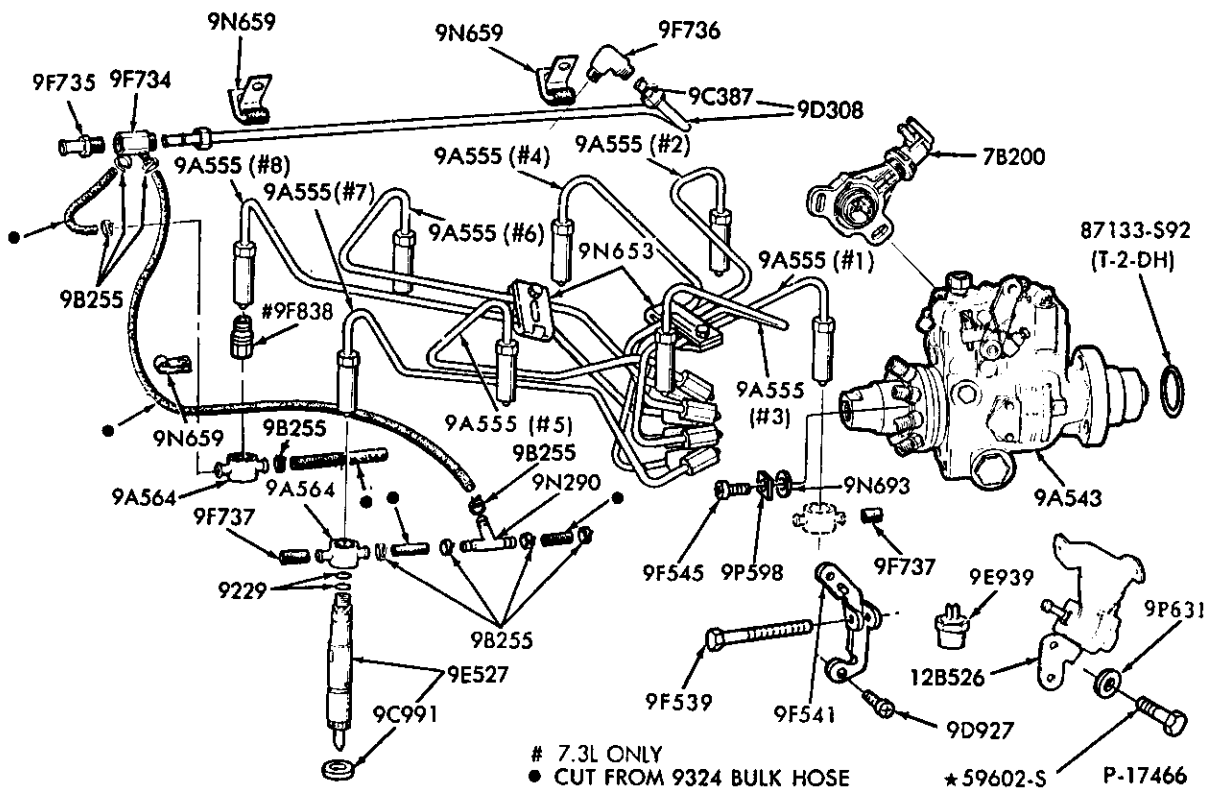

# 7.3L ONLY  
● CUT FROM 9324 BULK HOSE

\* 59602-S P-17466

FUEL INJECTION NOZZLES, PIPING and RELATED PARTS  
1983/87 8 CYL. 420 (6.9L) & 1988/ 446 (7.3L) DIESEL

1980/89  
LIGHT TRUCK

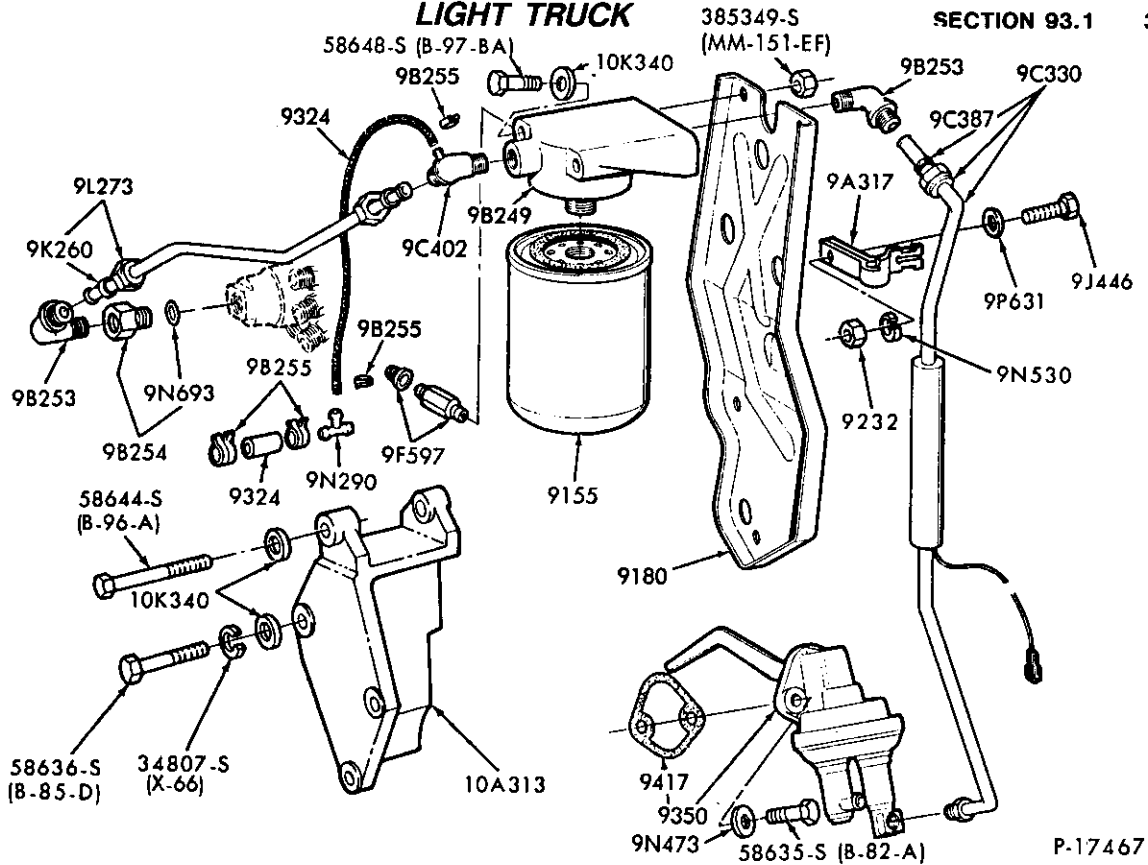

FUEL FILTER, PUMP, ALTERNATOR BRACKET and RELATED PARTS

1983/85 F250/350 — 8 CYL. 420 (6.9L) DIESEL "BEFORE ENGINE SERIAL NO. 129424"

P-17467

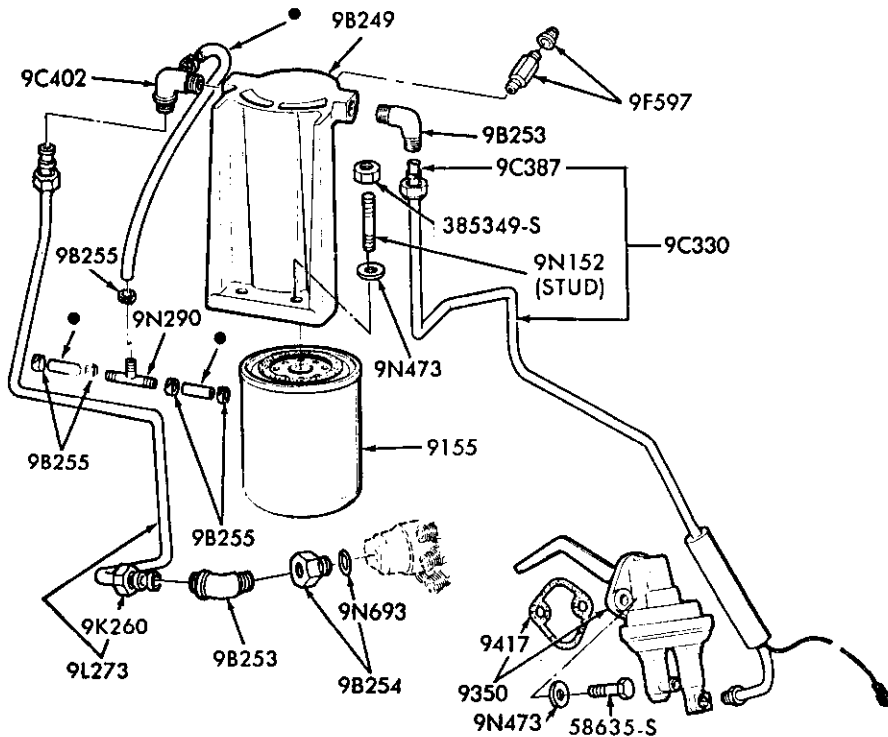

● CUT FROM 9324 BULK HOSE P-17468

FUEL FILTER, PUMP, ALTERNATOR BRACKET and RELATED PARTS

1983/85 E250/350 — 8 CYL. 420 (6.9L) DIESEL "BEFORE ENGINE SERIAL NO. 129424"

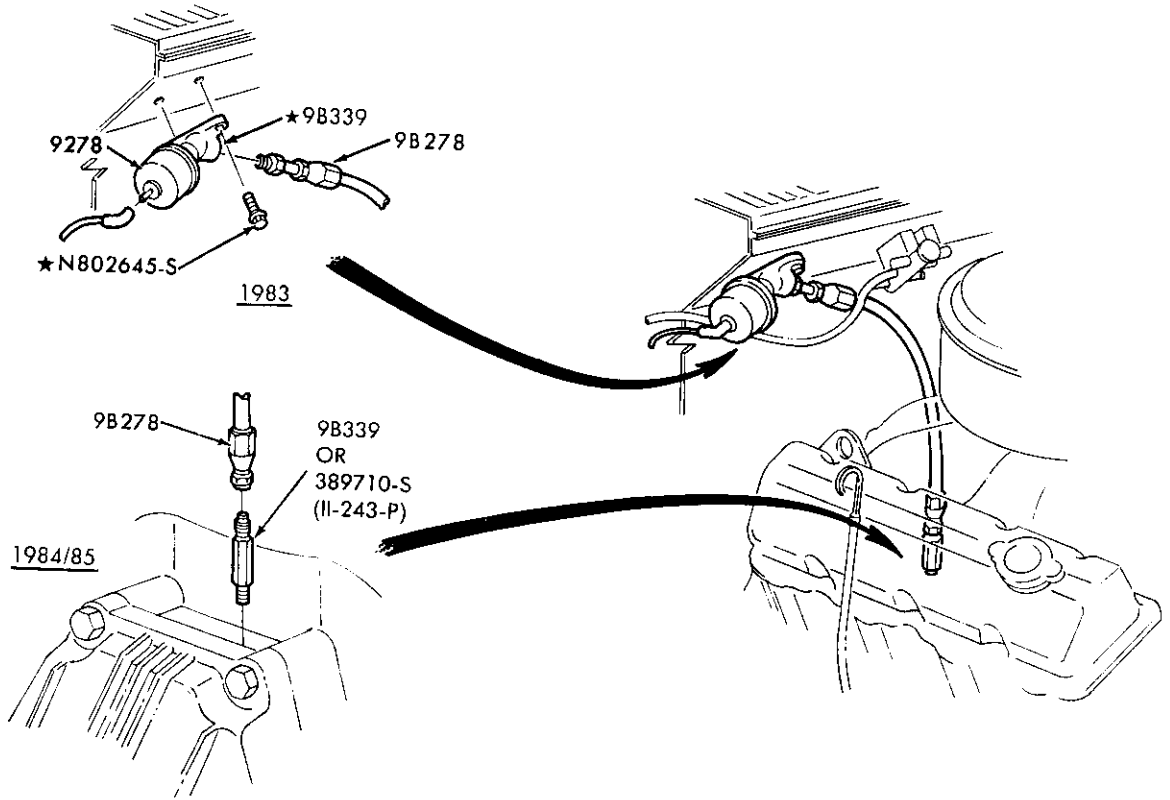

OIL PRESSURE SENDER and RELATED PARTS  
1983/85 F250/350 — 8 CYL. 420 (6.9L) & 446 (7.3L) DIESEL

P-17696

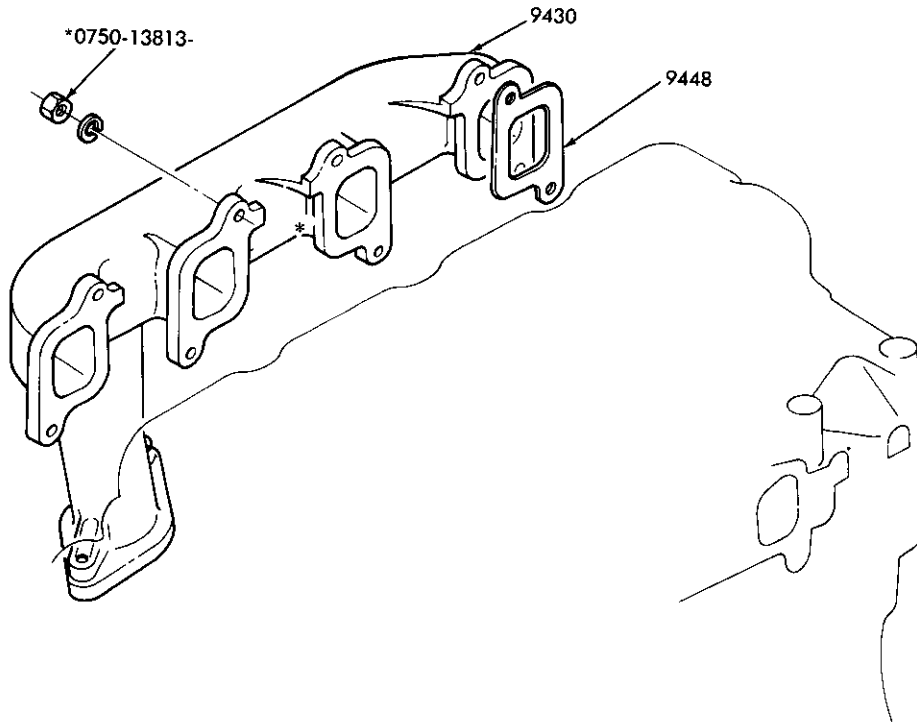

EXHAUST MANIFOLD and RELATED PARTS  
1983/84 4 CYL. 134 (2.2L) DIESEL

P-17725

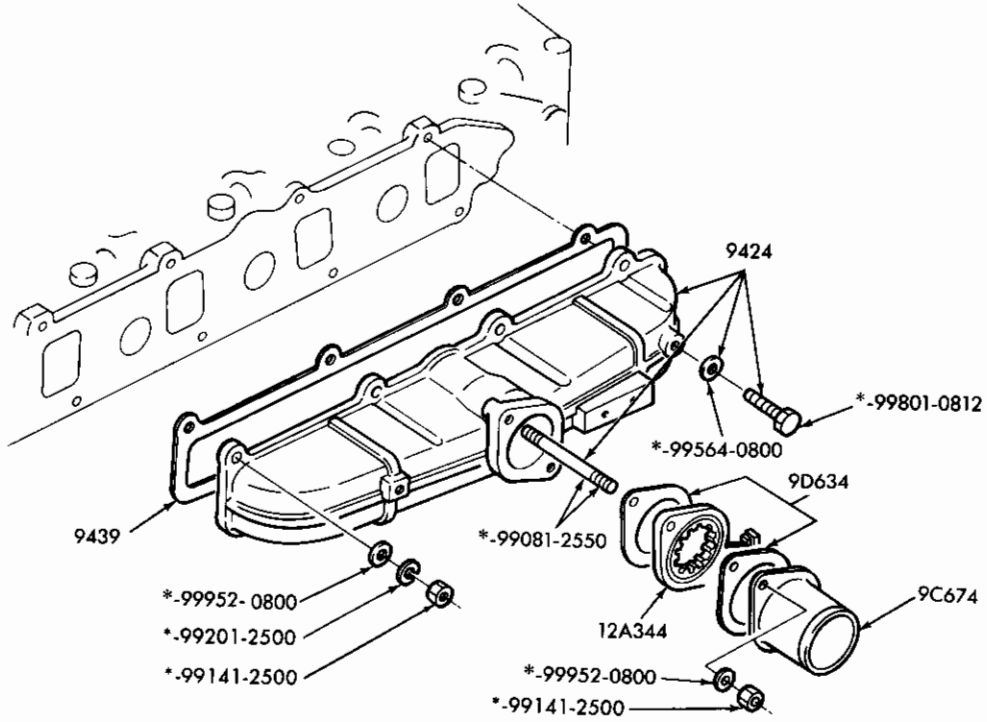

P-17726

INTAKE MANIFOLD and RELATED PARTS  
1983/84 4 CYL. 134 (2.2L) DIESEL

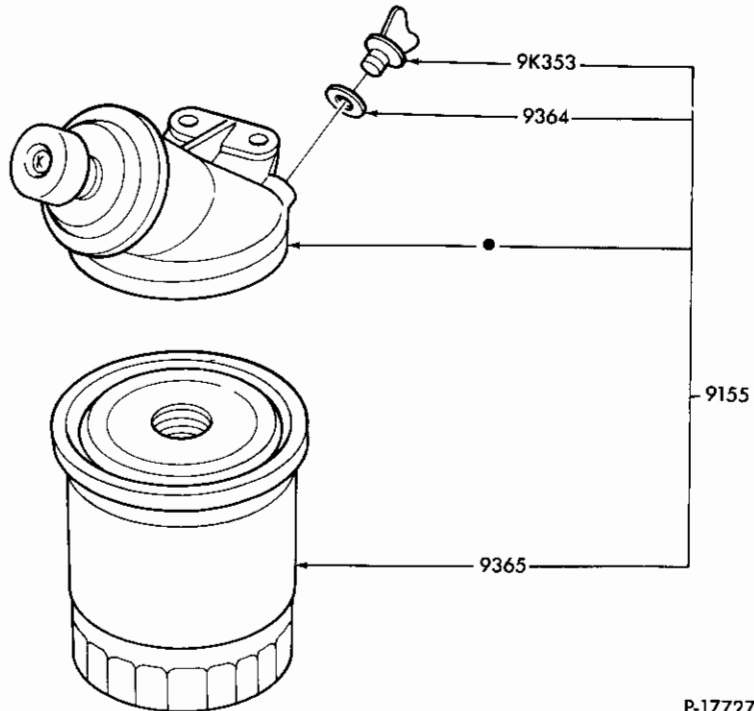

•SERVICE ONLY IN 9155 ASSY.

P-17727

FUEL FILTER and RELATED PARTS  
1983/84 4 CYL. 134 (2.2L) DIESEL

1980/89  
LIGHT TRUCK

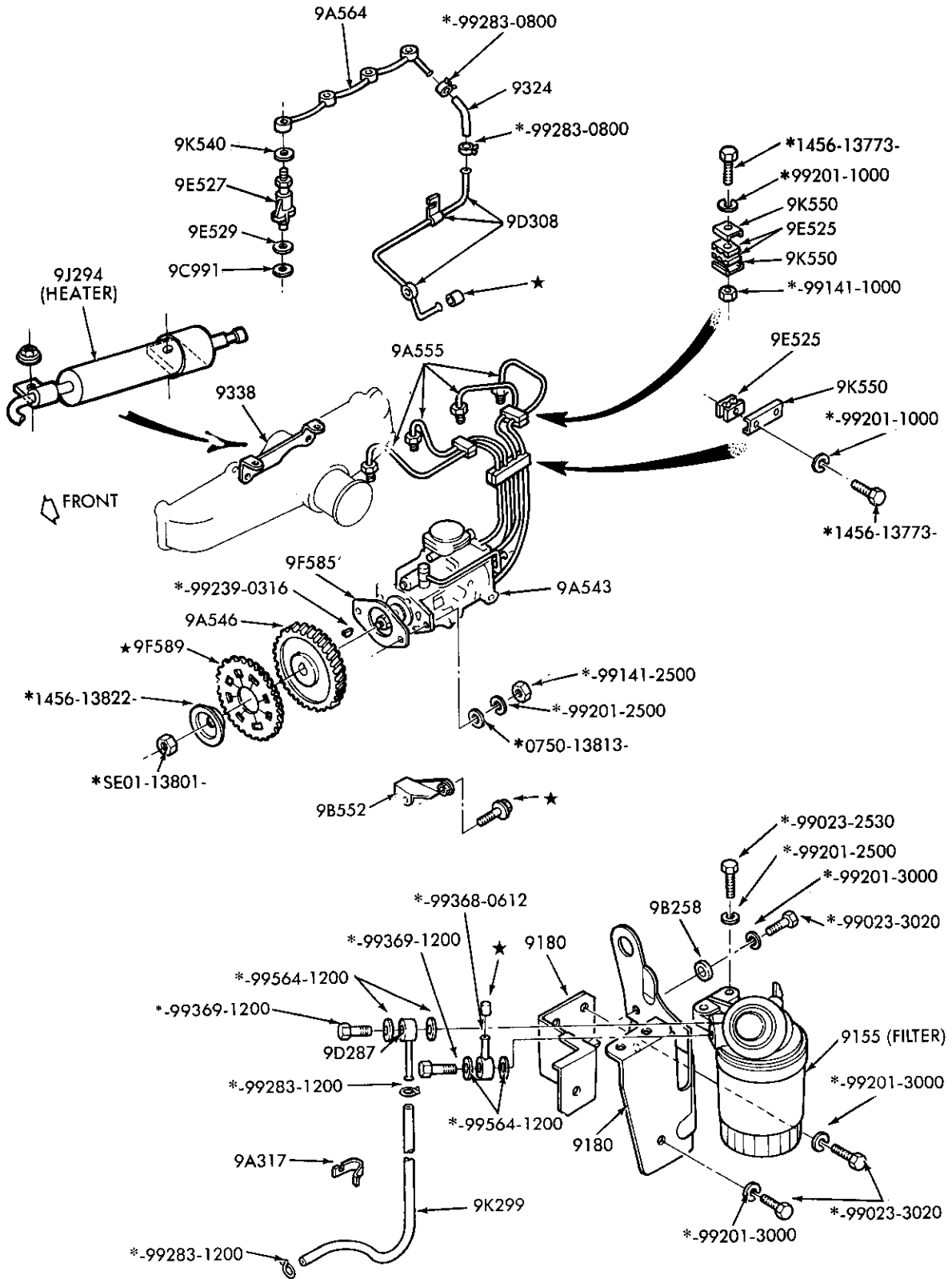

P-17728

FUEL INJECTION NOZZLES, PIPING and RELATED PARTS  
1983/84 4 CYL. 134 (2.2L) DIESEL

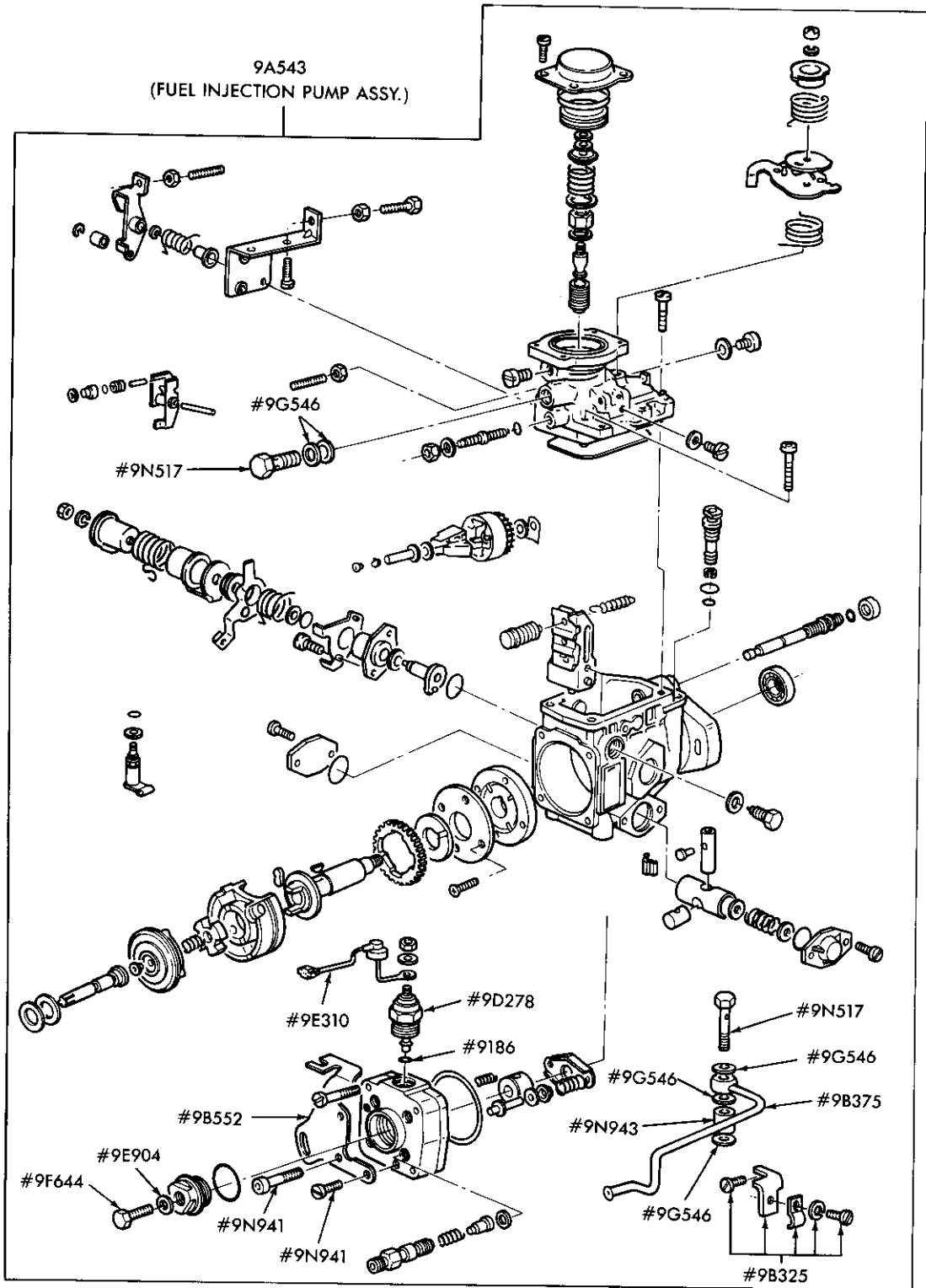

# ALSO SERVICED IN 9A543 PUMP ASSY.

P-17729

FUEL INJECTION PUMP  
1983/84 4 CYL. 134 (2.2L) DIESEL

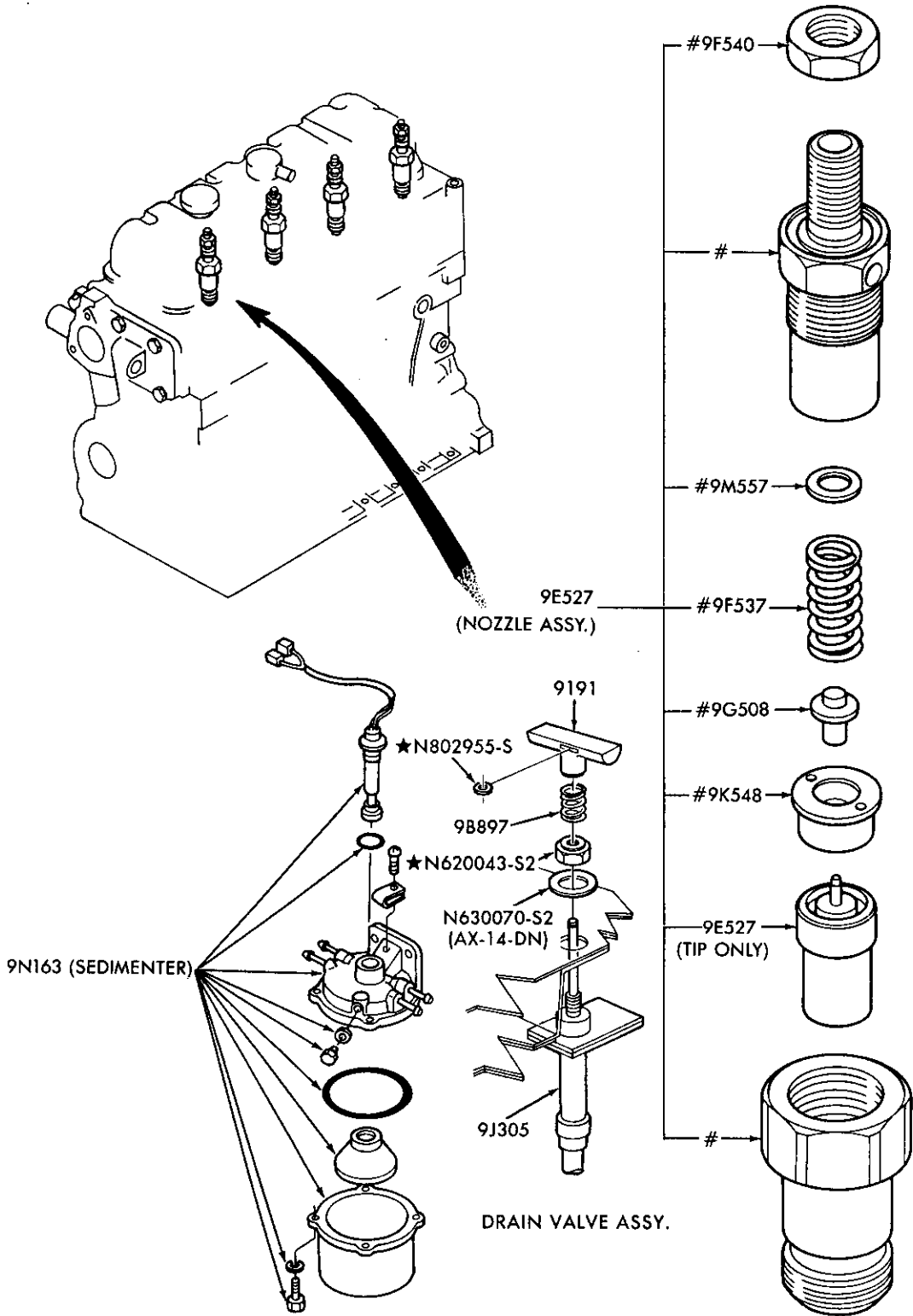

# ALSO SERVICED IN 9F536 HOLDER ASSY.

P-17730

FUEL INJECTION NOZZLE HOLDER and SEDIMENTER  
1983/84 4 CYL. 134 (2.2L) DIESEL





1980/89  
LIGHT TRUCK

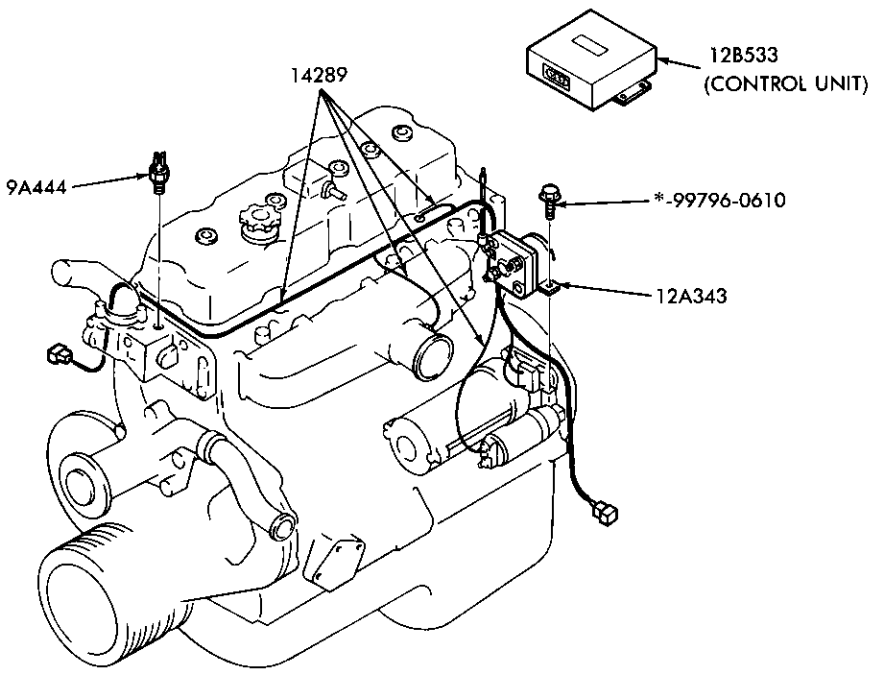

P-17733

ENGINE GLOW PLUG RELAY, WATER TEMPERATURE SWITCH, WIRING and RELATED PARTS  
1983/84 4 CYL. 134 (2.2L) DIESEL

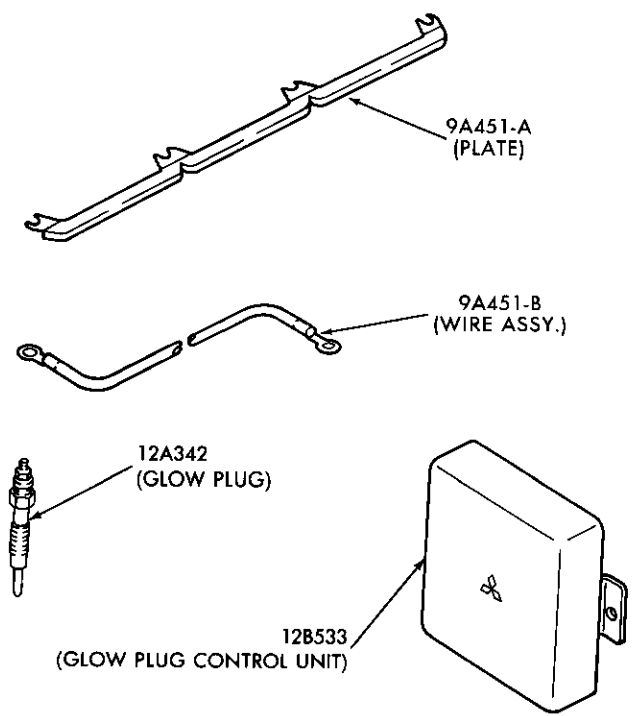

P-18640

ENGINE GLOW PLUG and CONTROL UNIT  
1985/87 4 CYL. 140 (2.3L) DIESEL

1980/89  
LIGHT TRUCK

ILLUSTRATION  
SECTION 93.1 11

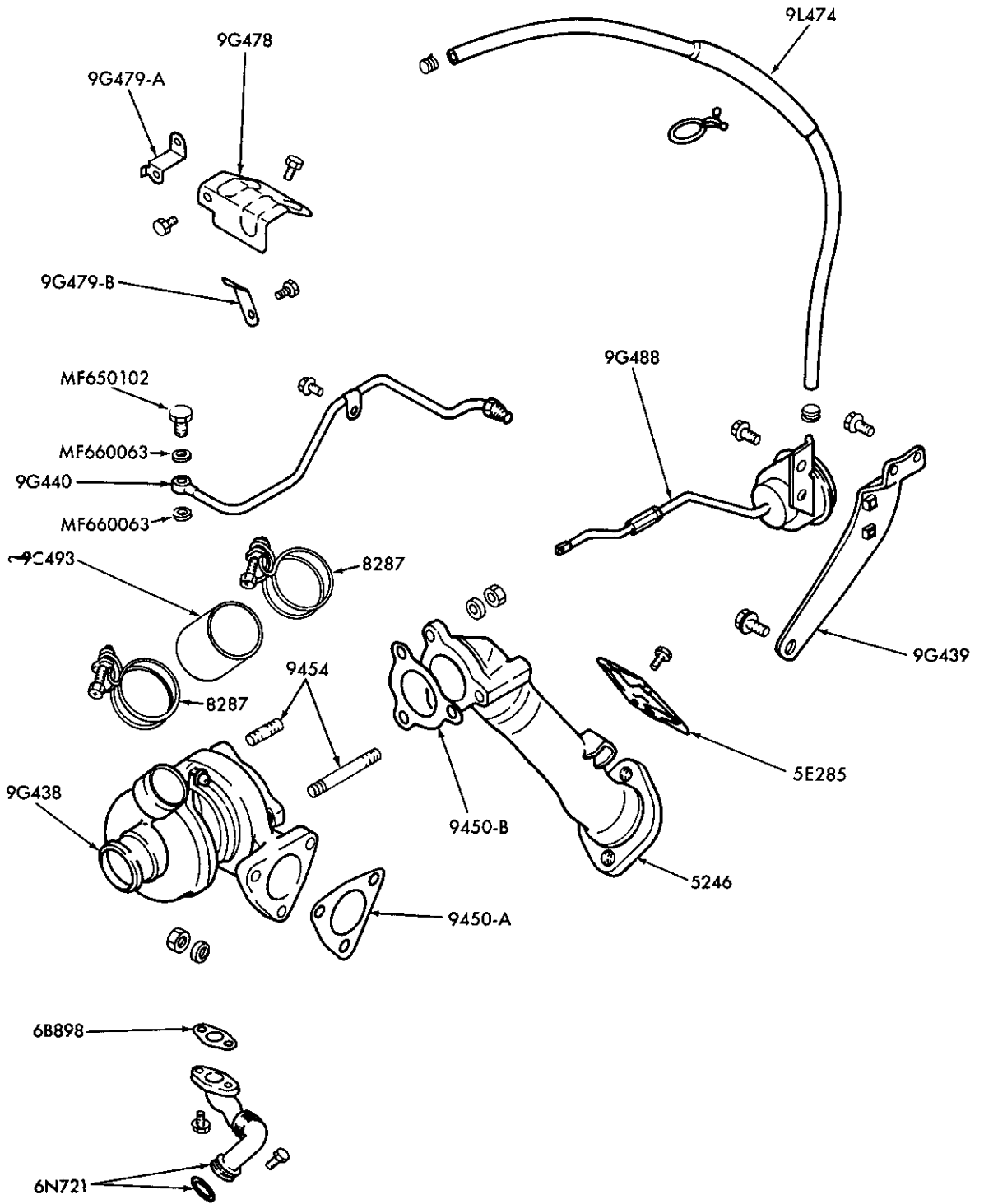

P-18630

TURBOCHARGER and RELATED PARTS — TC  
1985/87 4 CYL. 140 (2.3L) DIESEL

1980/89  
LIGHT TRUCK

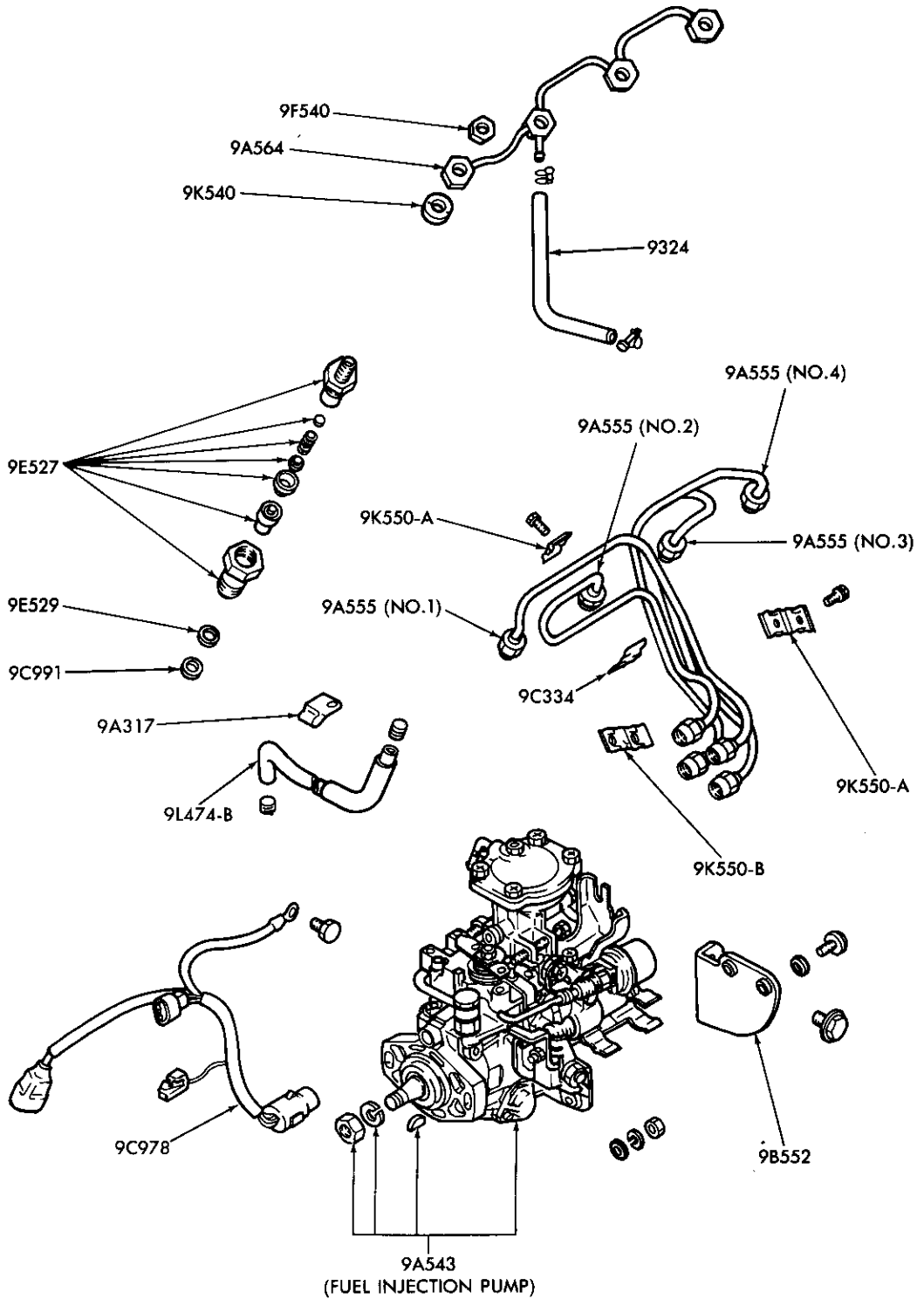

P-18638

FUEL INJECTION NOZZLES, PIPING & RELATED PARTS  
1985/87 4 CYL. 140 (2.3L) DIESEL

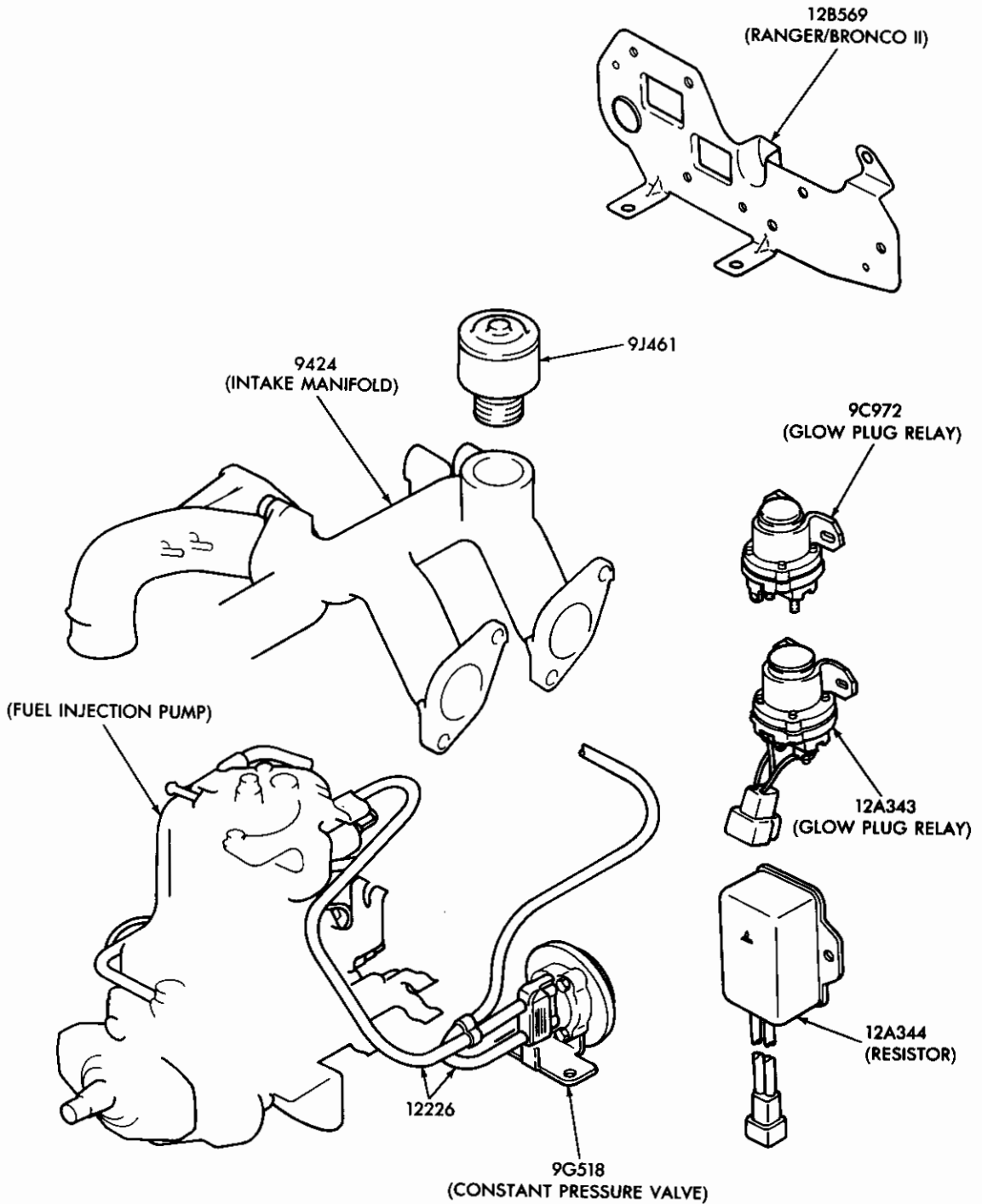

P-18639

ENGINE GLOW PLUG RELAY, RESISTOR and CONSTANT PRESSURE VALVE  
1985/87 4 CYL. 140 (2.3L) DIESEL

**1980/89  
LIGHT TRUCK**

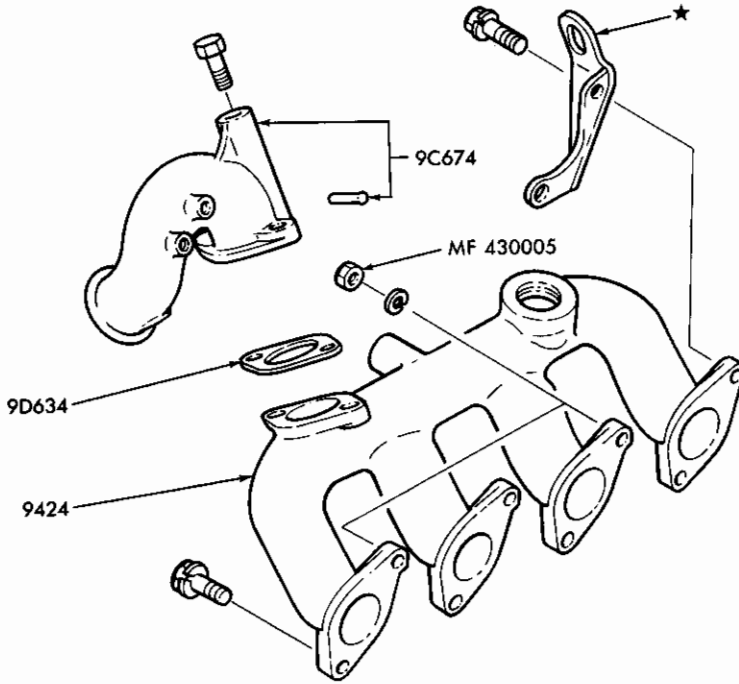

INTAKE MANIFOLD

P-18632

**INTAKE MANIFOLD  
1985/87 4 CYL. 140 (2.3L) DIESEL**

---

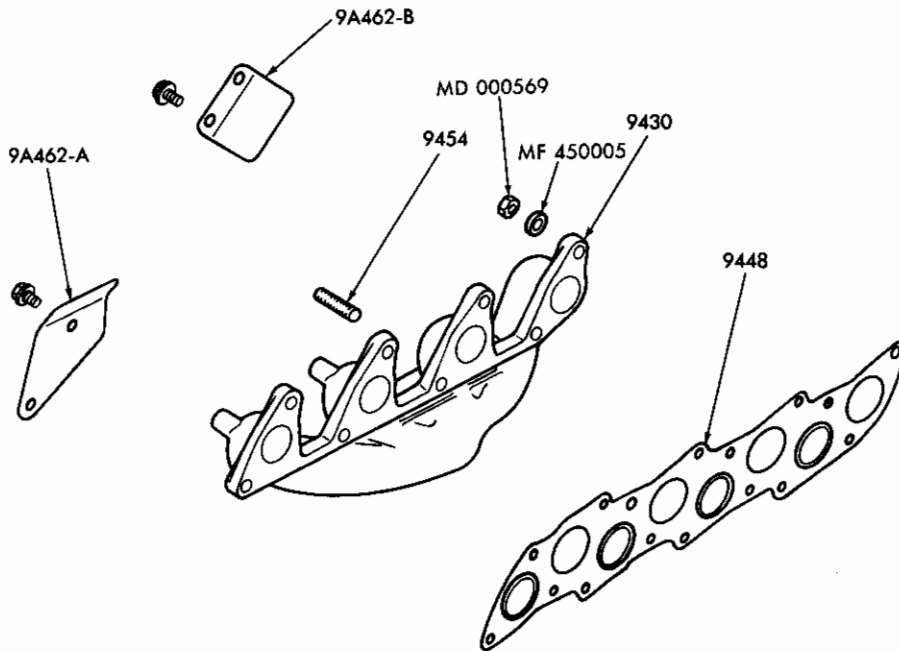

EXHAUST MANIFOLD

P-18631

**EXHAUST MANIFOLD  
1985/87 4 CYL. 140 (2.3L) DIESEL**

---

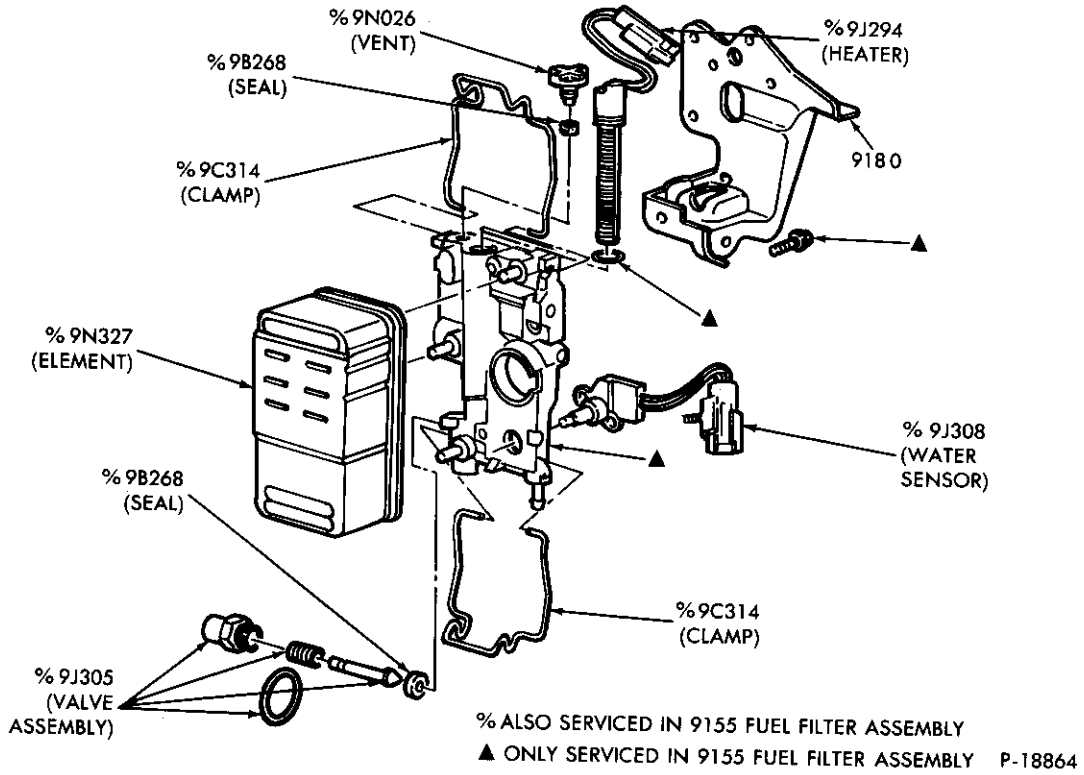

FUEL FILTER and WATER SEPARATOR  
1985/87 4 CYL. 140 (2.3L) DIESEL

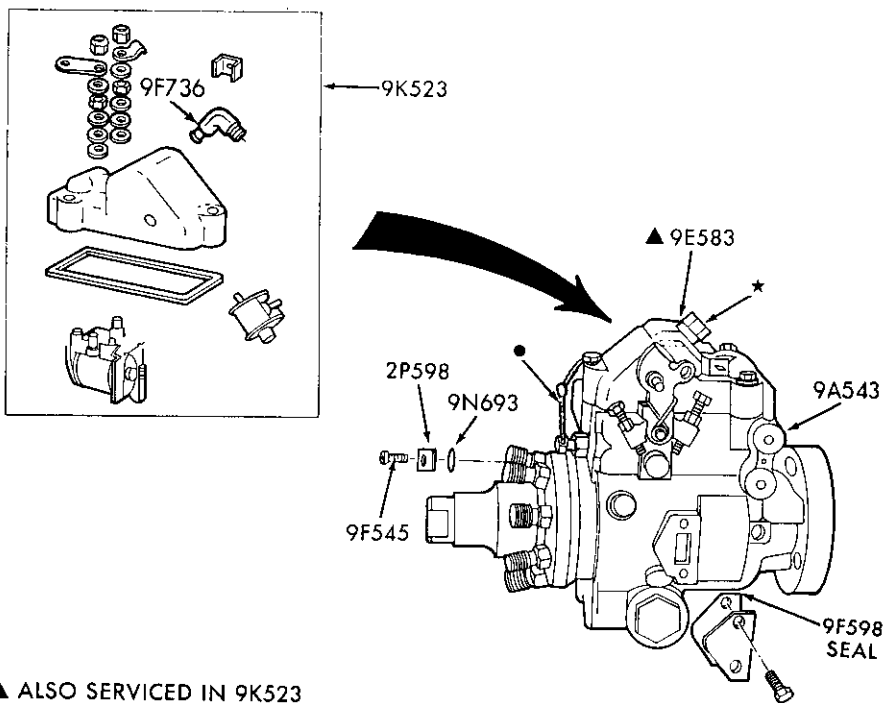

- ▲ ALSO SERVICED IN 9K523
- SERVICED ONLY IN 9K523
- ★ BALL CHECK FITTING SERVICED IN 9A543 INJECTION PUMP ASSY

FUEL INJECTION PUMP  
1983/88 8 CYL. 420 (6.9L) & 446 (7.3L) DIESEL

P-19679

1980/89  
LIGHT TRUCK

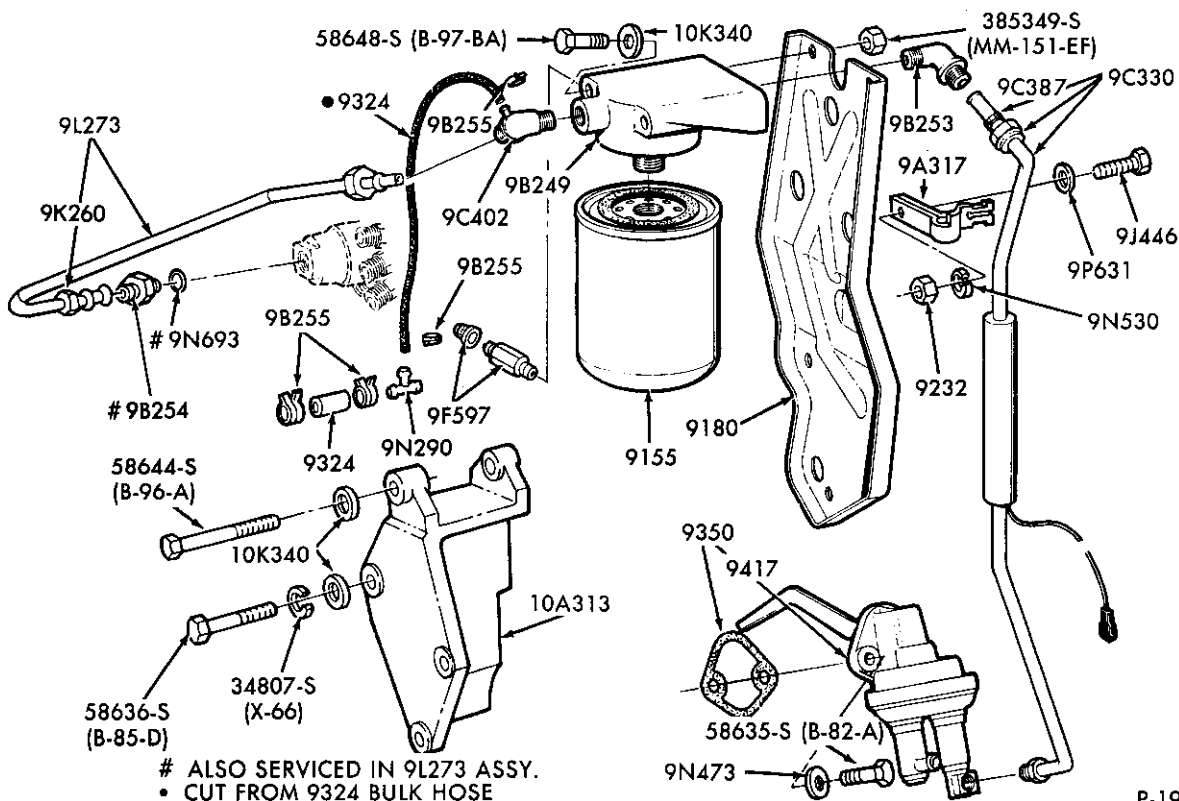

P-19734

FUEL FILTER, PUMP, ALTERNATOR BRACKET and RELATED PARTS

1985/87 F250/350 - - 8 CYL. 420 (6.9L) and 446 (7.3L) DIESEL "FROM ENGINE SERIAL NO. 129424"

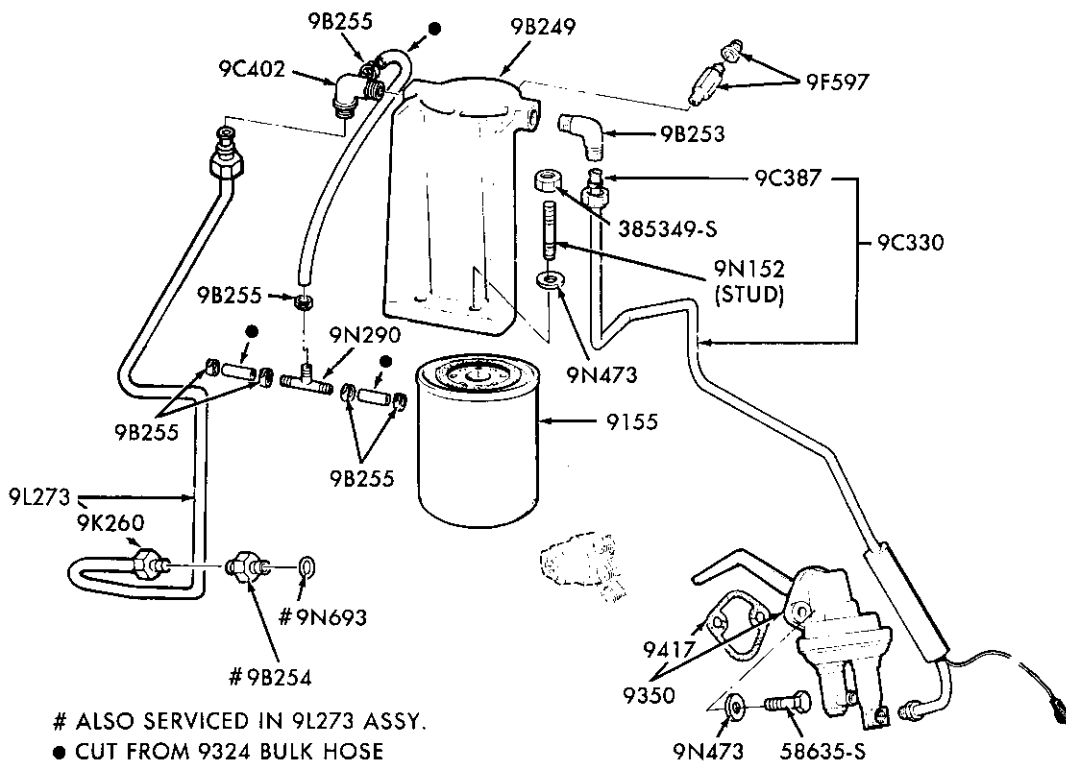

P-19738

FUEL FILTER, PUMP, ALTERNATOR BRACKET and RELATED PARTS

1985/87 E250/350 - - 8 CYL. 420 (6.9L) and 446 (7.3L) DIESEL "FROM ENGINE SERIAL NO. 129424"



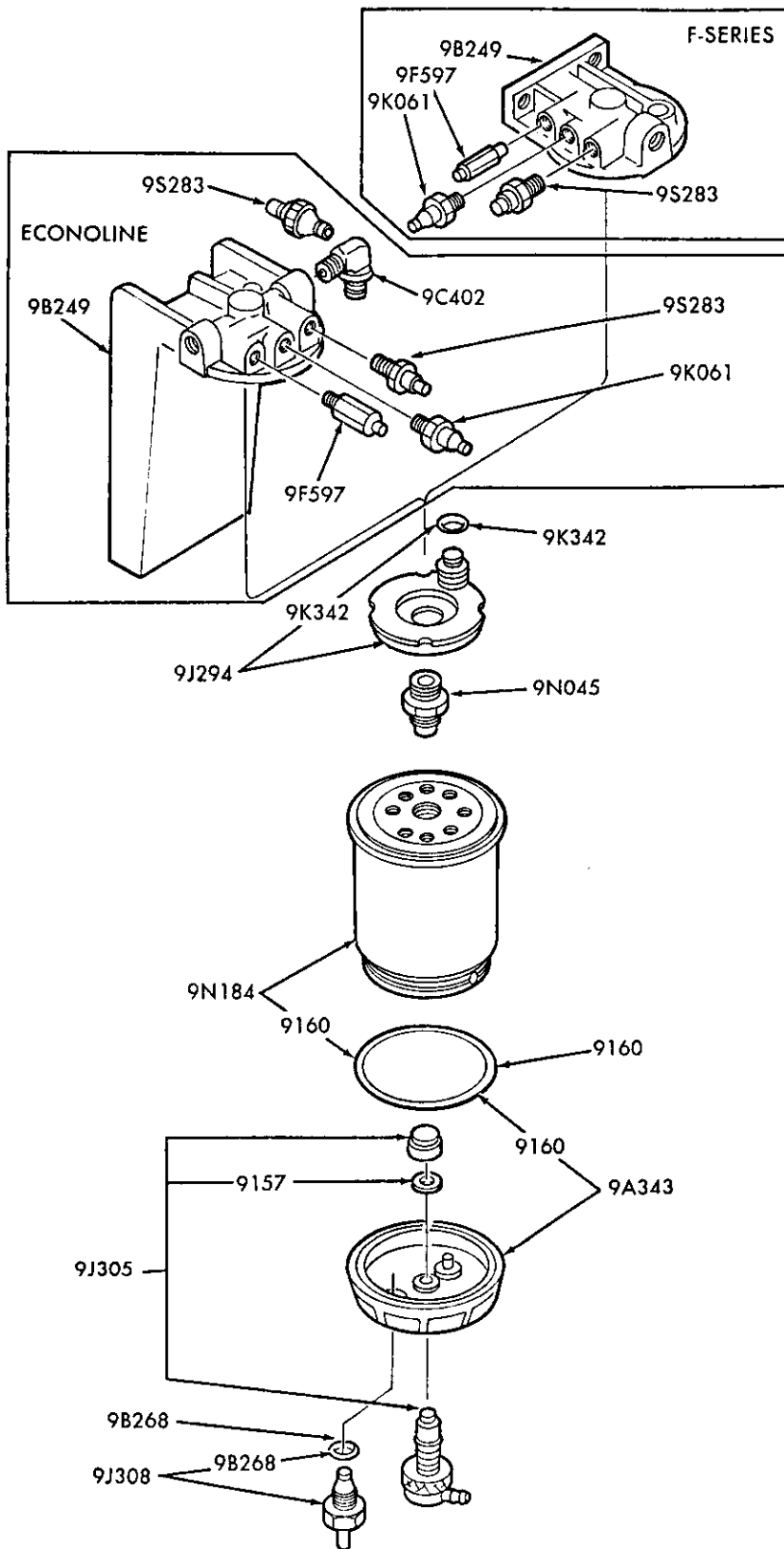

FUEL FILTER, WATER SEPARATOR, HEATER and RELATED PARTS  
1988/ E-F250/350 - - 8 CYL. 446 (7.3L) DIESEL

P-21164

1980/89  
LIGHT TRUCK

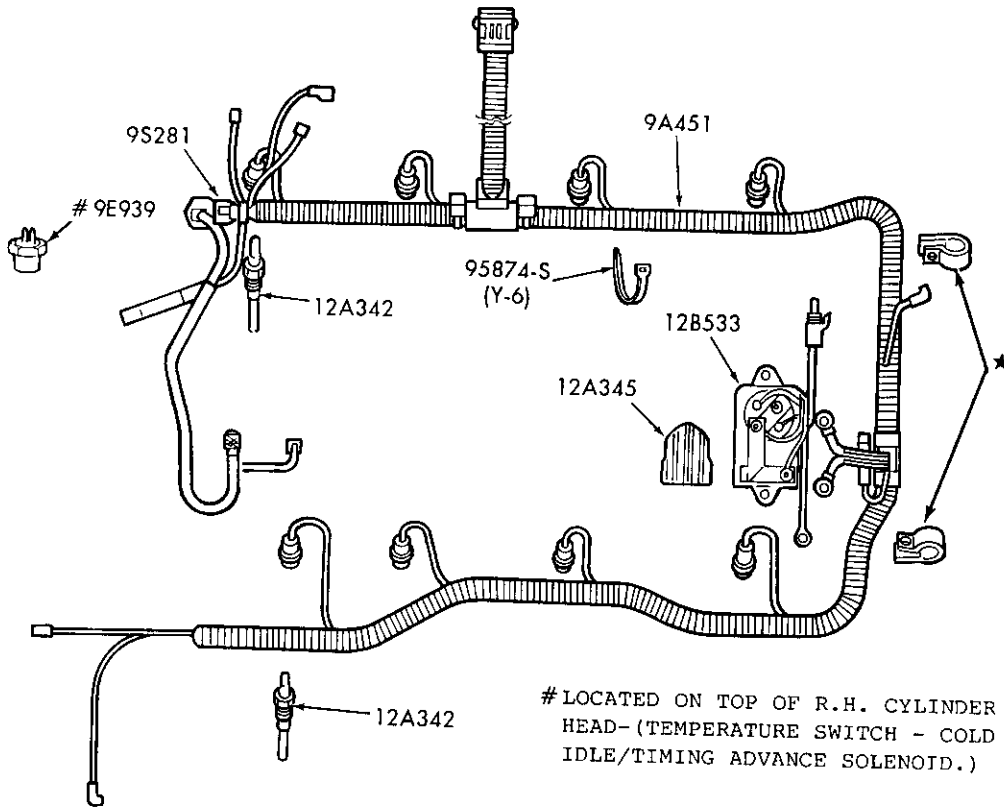

ENGINE GLOW PLUG and WIRING  
1988/ 8 CYL. 446 (7.3L) DIESEL

P-21947

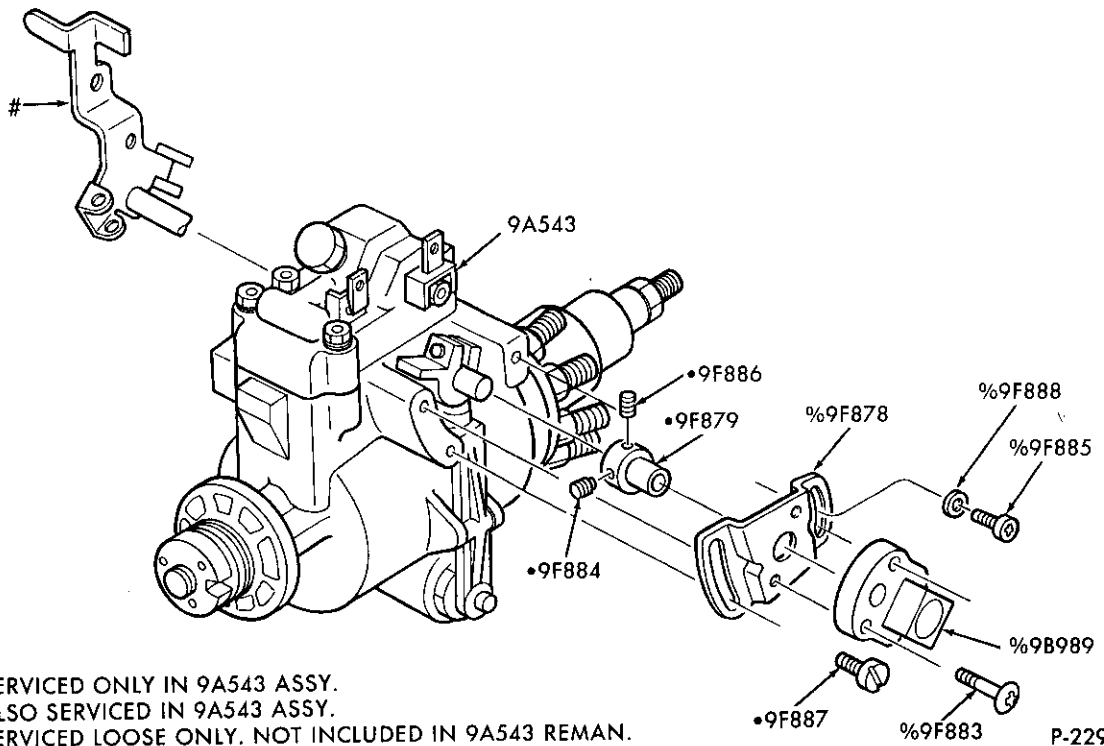

FUEL INJECTION PUMP - 8 CYL. 446 (7.3L) DIESEL  
1989 E-F250/350

P-22921

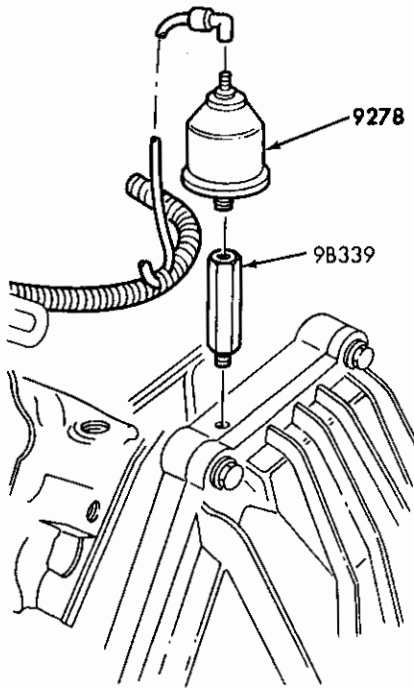

P-24211

OIL PRESSURE SENDER and RELATED PARTS  
1986/ F250/350 - - 8 CYL. 420 (6.9L) & 446 (7.3L) DIESEL

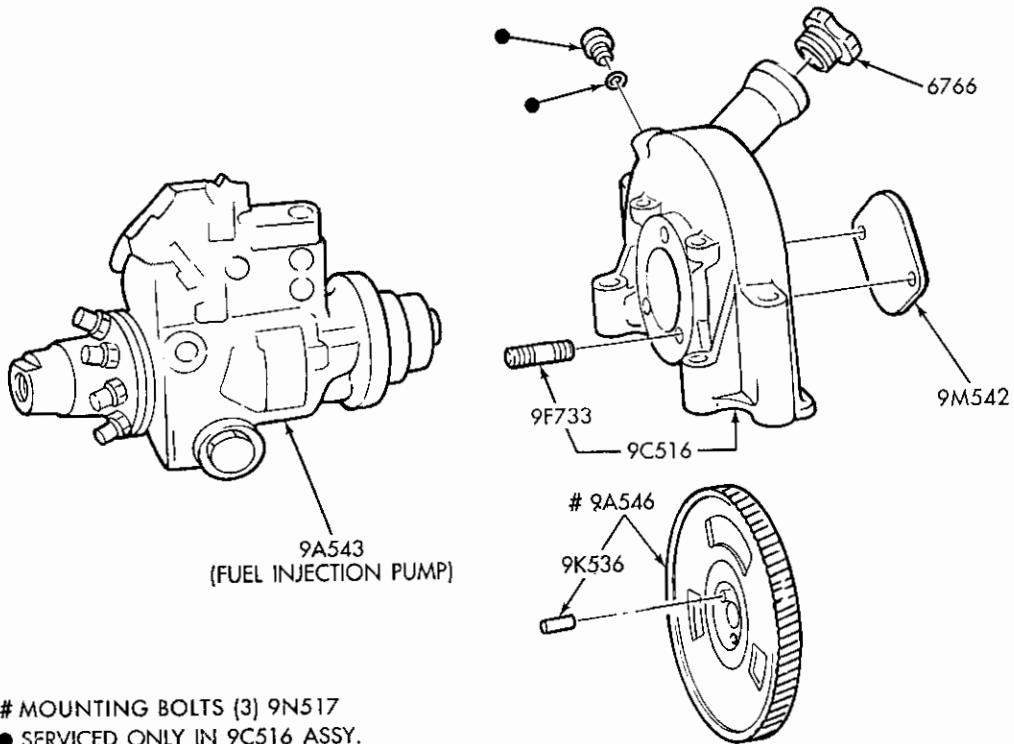

# MOUNTING BOLTS (3) 9N517  
● SERVICED ONLY IN 9C516 ASSY.

FUEL INJECTION PUMP DRIVE GEAR and RELATED PARTS  
1988/ 8 CYL. 446 (7.3L) DIESEL

P-25590

1980/89 LIGHT TRUCK

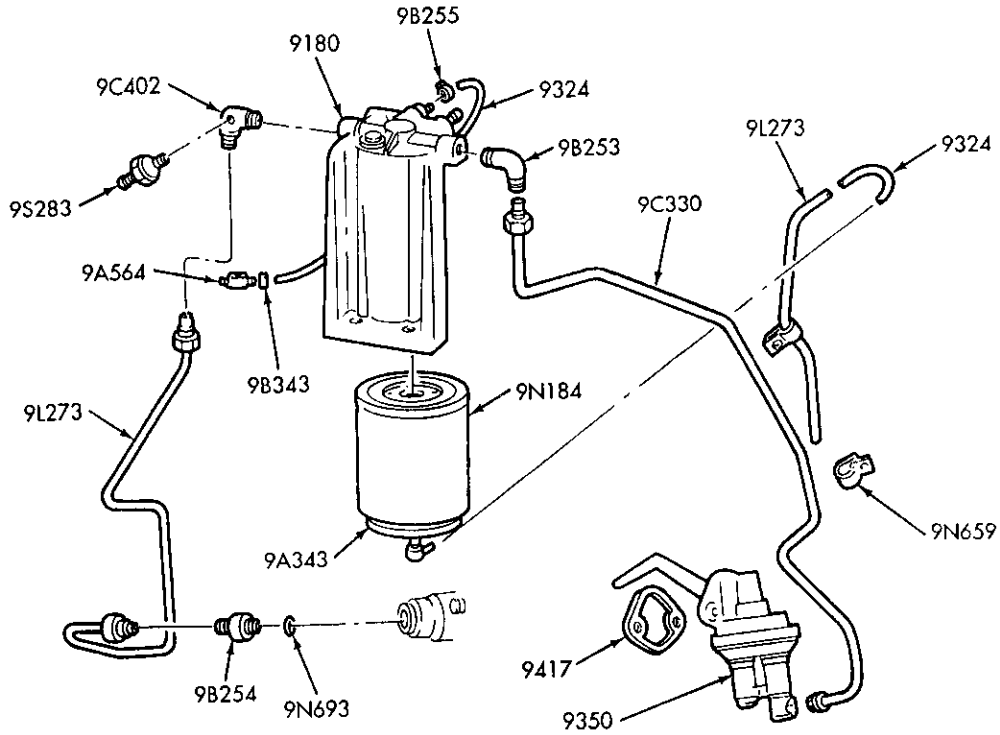

P-26879

FUEL FILTER, PIPING, PUMP and RELATED PARTS  
1989 E150/350 and E350 STRIPPED CHASSIS -- 8 CYL. 7.3L DIESEL

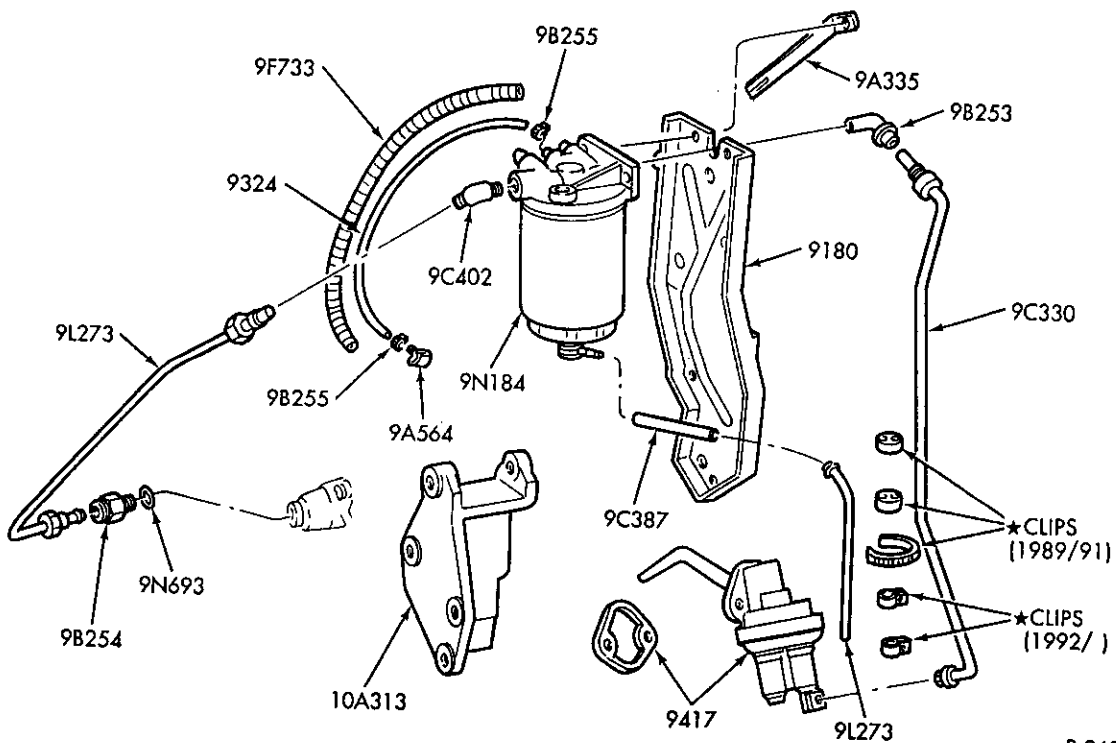

P-26880

FUEL FILTER, PIPING, PUMP and RELATED PARTS  
1989 F150/350, F(SUPER DUTY) and F53 STRIPPED CHASSIS -- 8 CYL. 7.3L DIESEL

**1980/89  
LIGHT TRUCK**

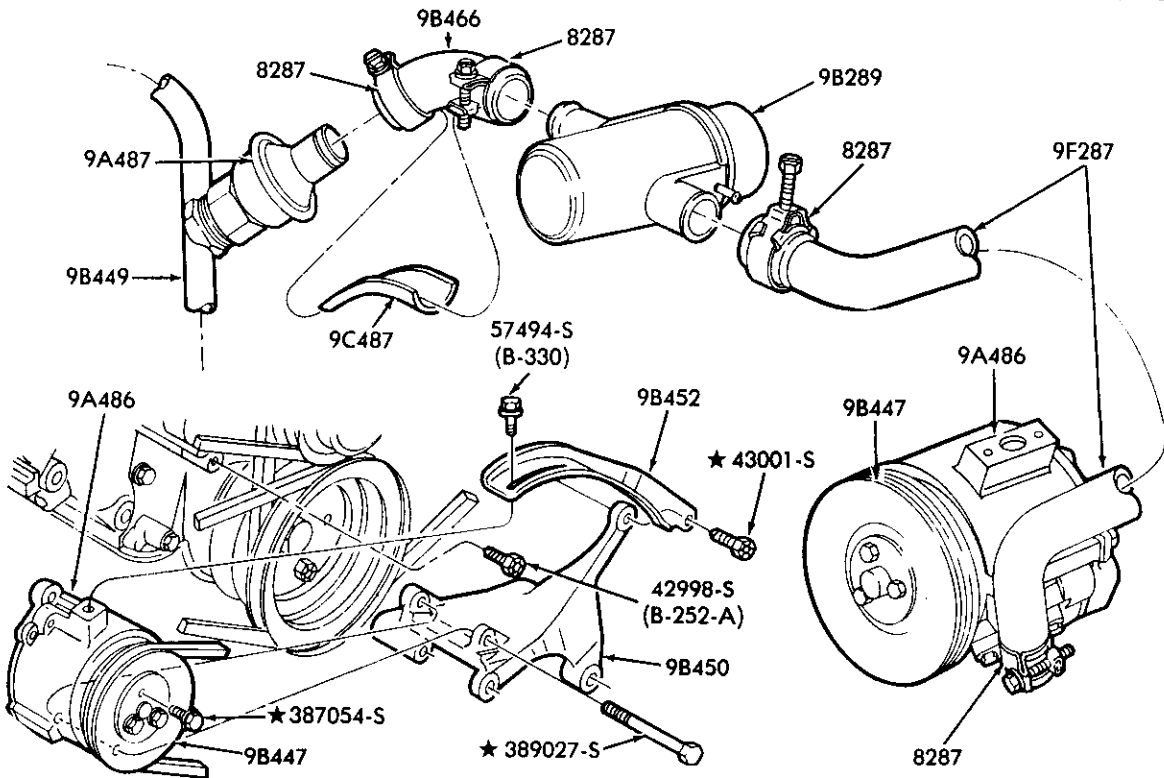

P-16141

**THERMACTOR EMISSION CONTROL SYSTEM – T/E  
1980/87 E-F250/350 – 8 CYL. 460 (7.5L)**

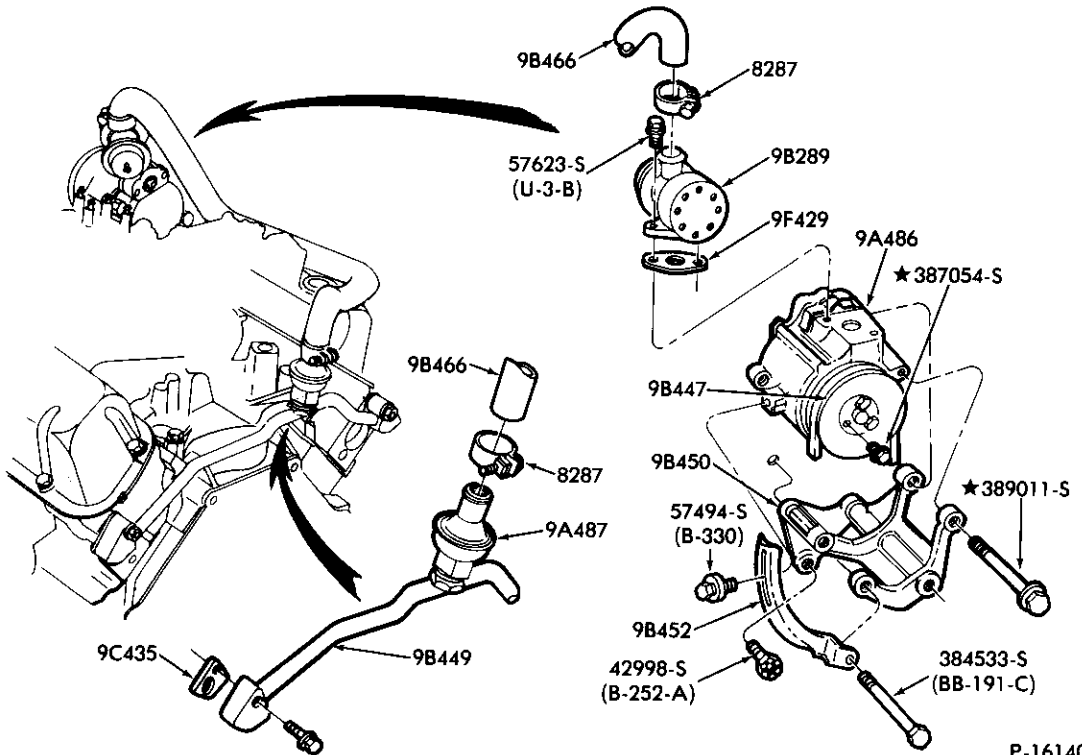

P-16140

**THERMACTOR EMISSION CONTROL SYSTEM – T/E  
1980/83 E100/350 – 8 CYL. 351W (5.8L)**

1980/89  
LIGHT TRUCK

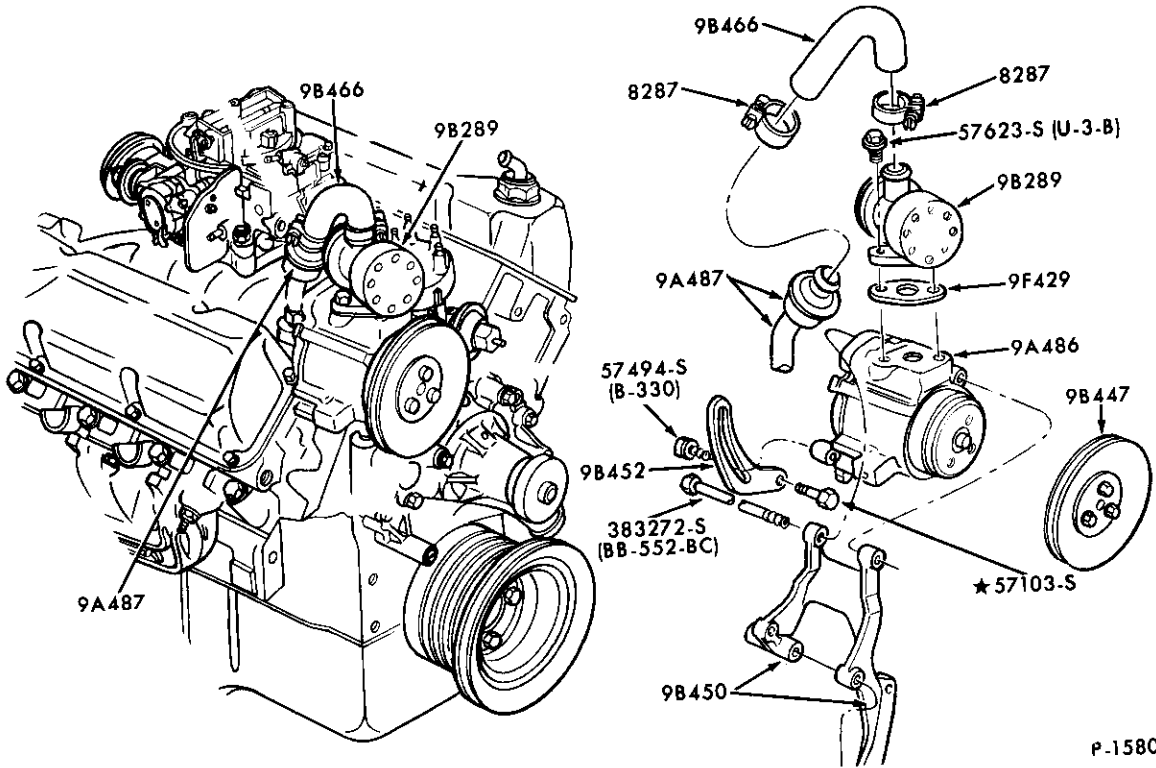

THERMACTOR EMISSION CONTROL SYSTEM - T/E  
1980/82 F150/350 and U150 - 8 CYL. 351M (5.8L) and 400 (6.6L)

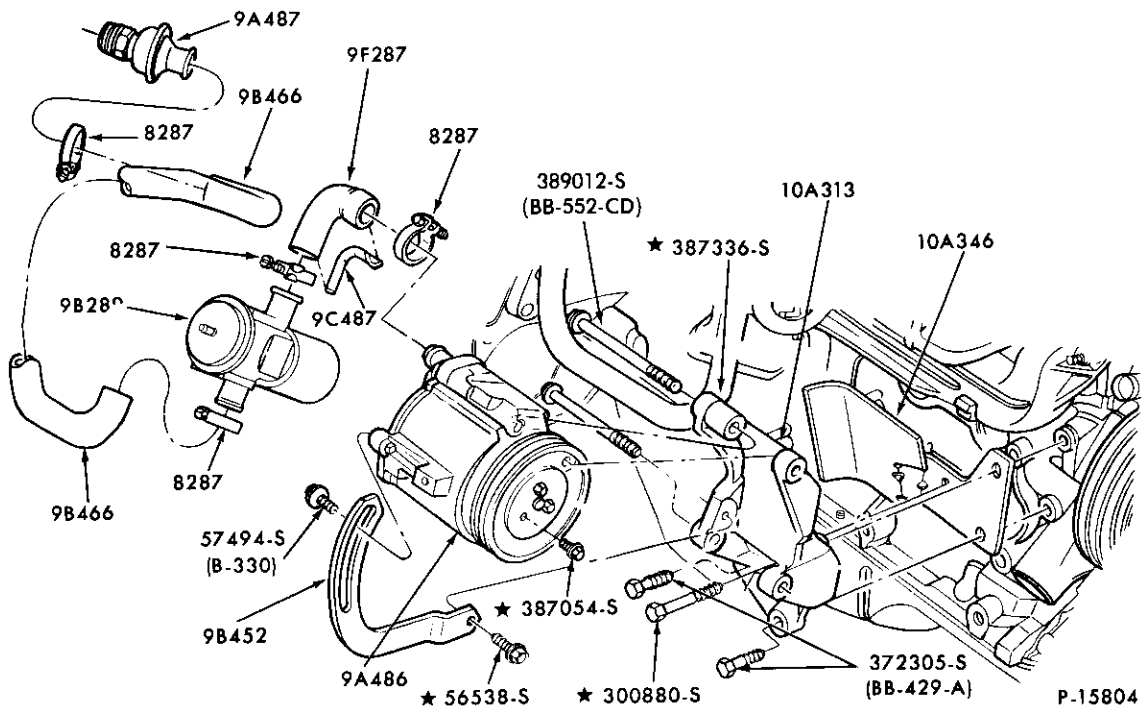

THERMACTOR EMISSION CONTROL SYSTEM - T/E  
1980 E-F100/350 and U150 - 6 CYL. 300 (4.9L)

1980/89  
LIGHT TRUCK

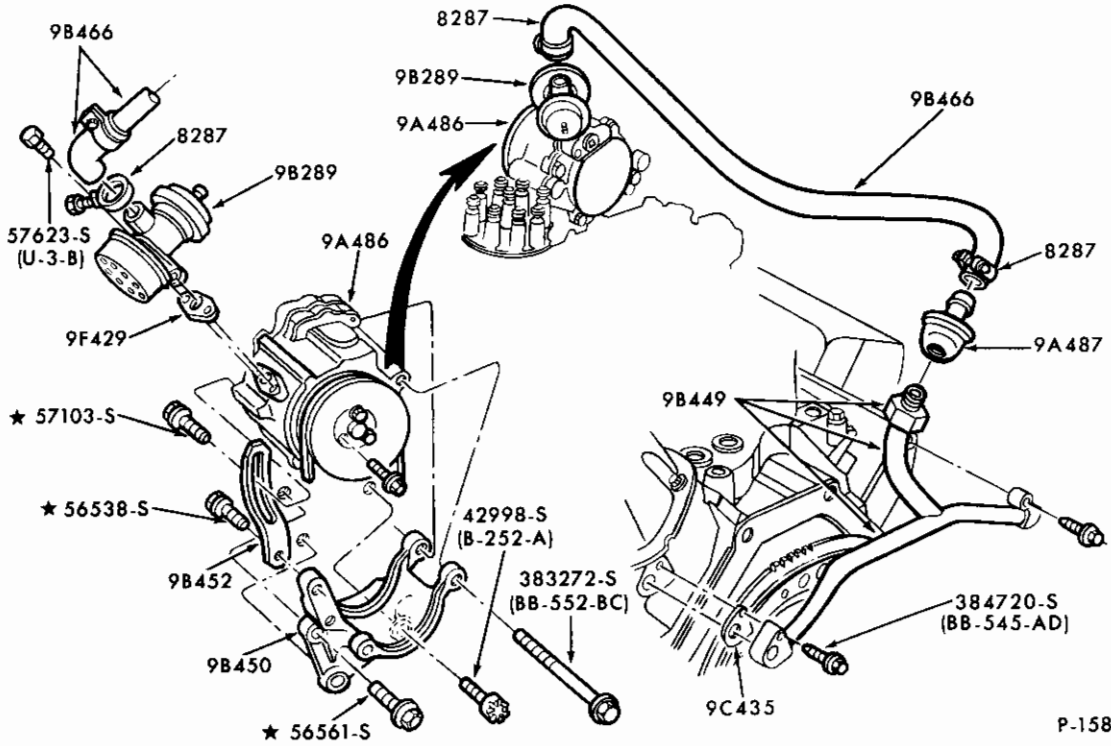

P-15803

**THERMACTOR EMISSION CONTROL SYSTEM - T/E**  
1980/85 E-F100/250 and U150 - 8 CYL. 255 (4.2L) and 302 (5.0L) - exc. CALIF.  
1980/83 E-F100/250 and U150 - 8 CYL. 351W (5.8L) - exc. CALIF.

1980/89  
LIGHT TRUCK

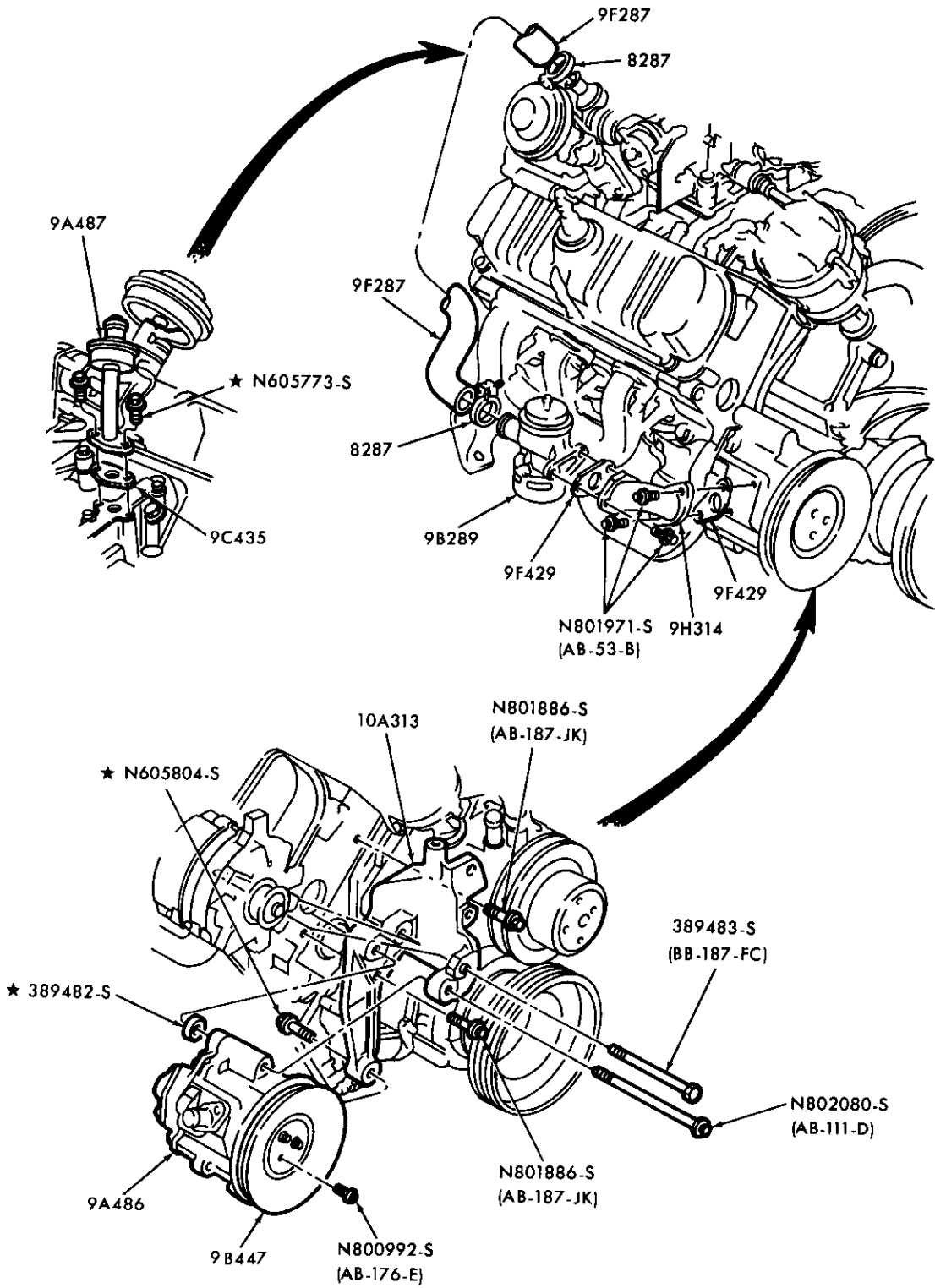

P-17049

ThERMACTOR EMISSION CONTROL SYSTEM - T/E  
1982/83 F100 - 6 CYL. 230 (3.8L)



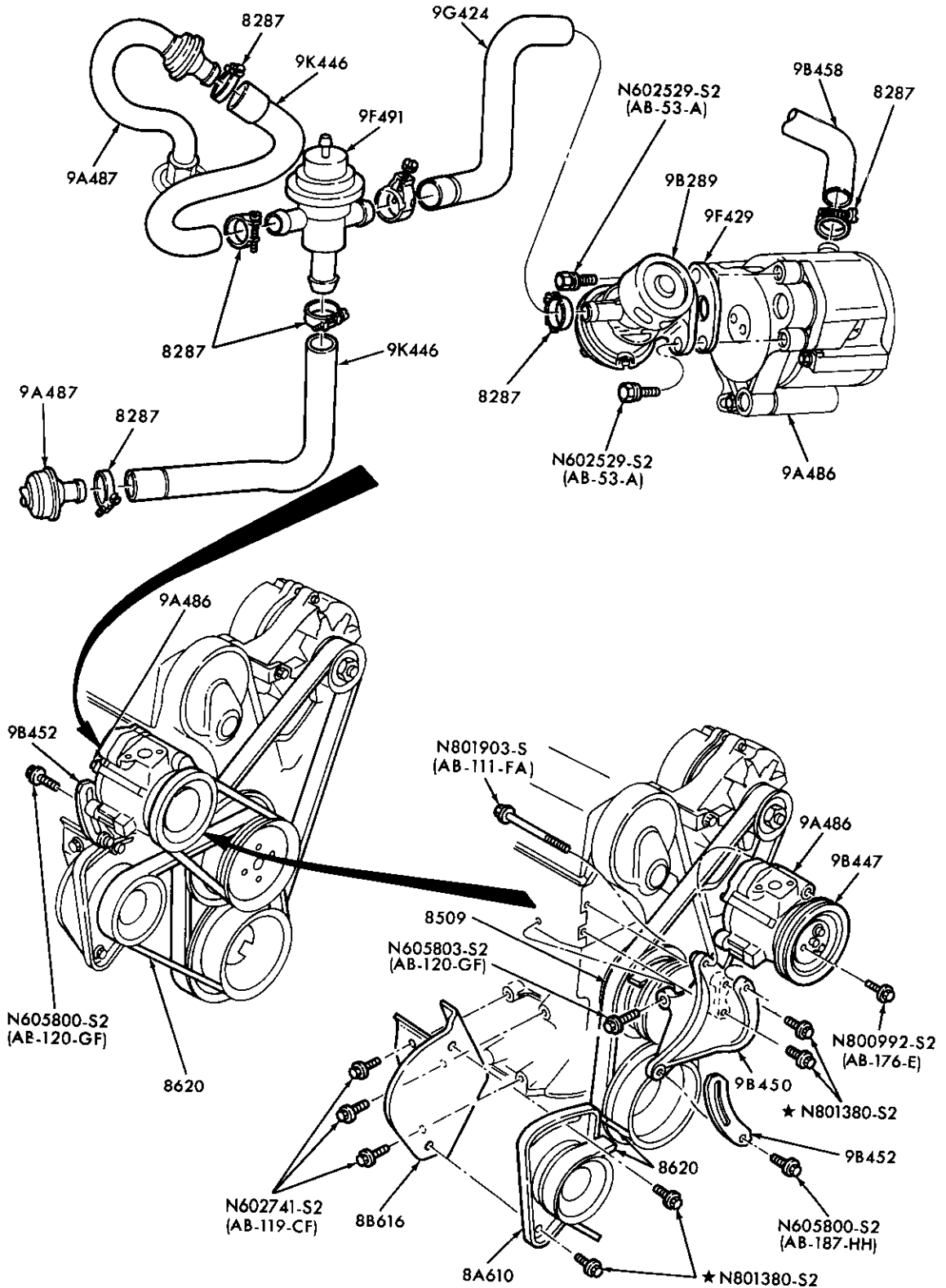

THERMACTOR EMISSION CONTROL SYSTEM - T/E  
1983/86 R - 4 CYL. 122 (2.0L) and 140 (2.3L)

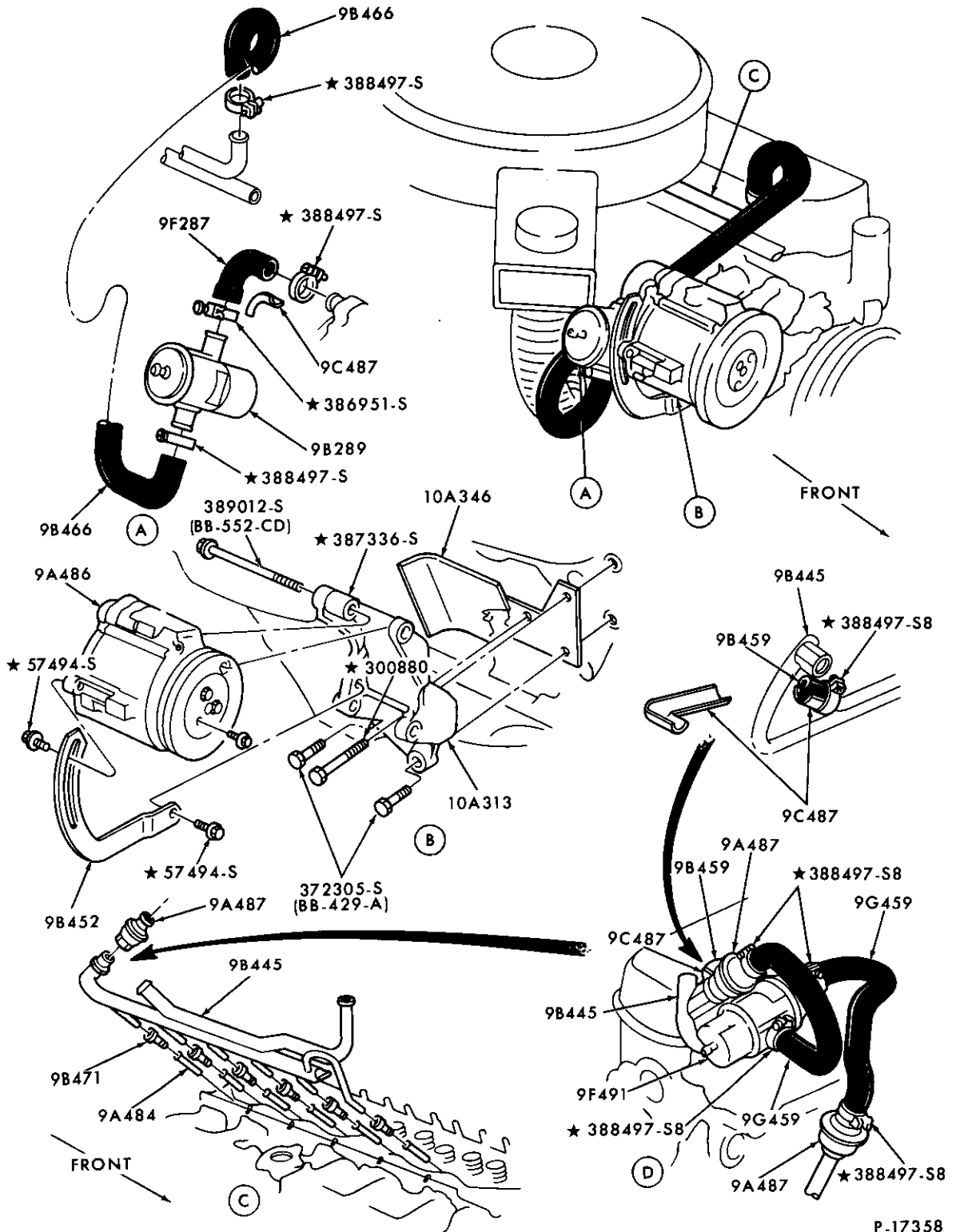

P-17358

Thermoactor Emission Control System - T/E  
1981/83 E-F100/350 and U150 - 6 CYL. 300 (4.9L) - UNDER 8500# G.V.W.

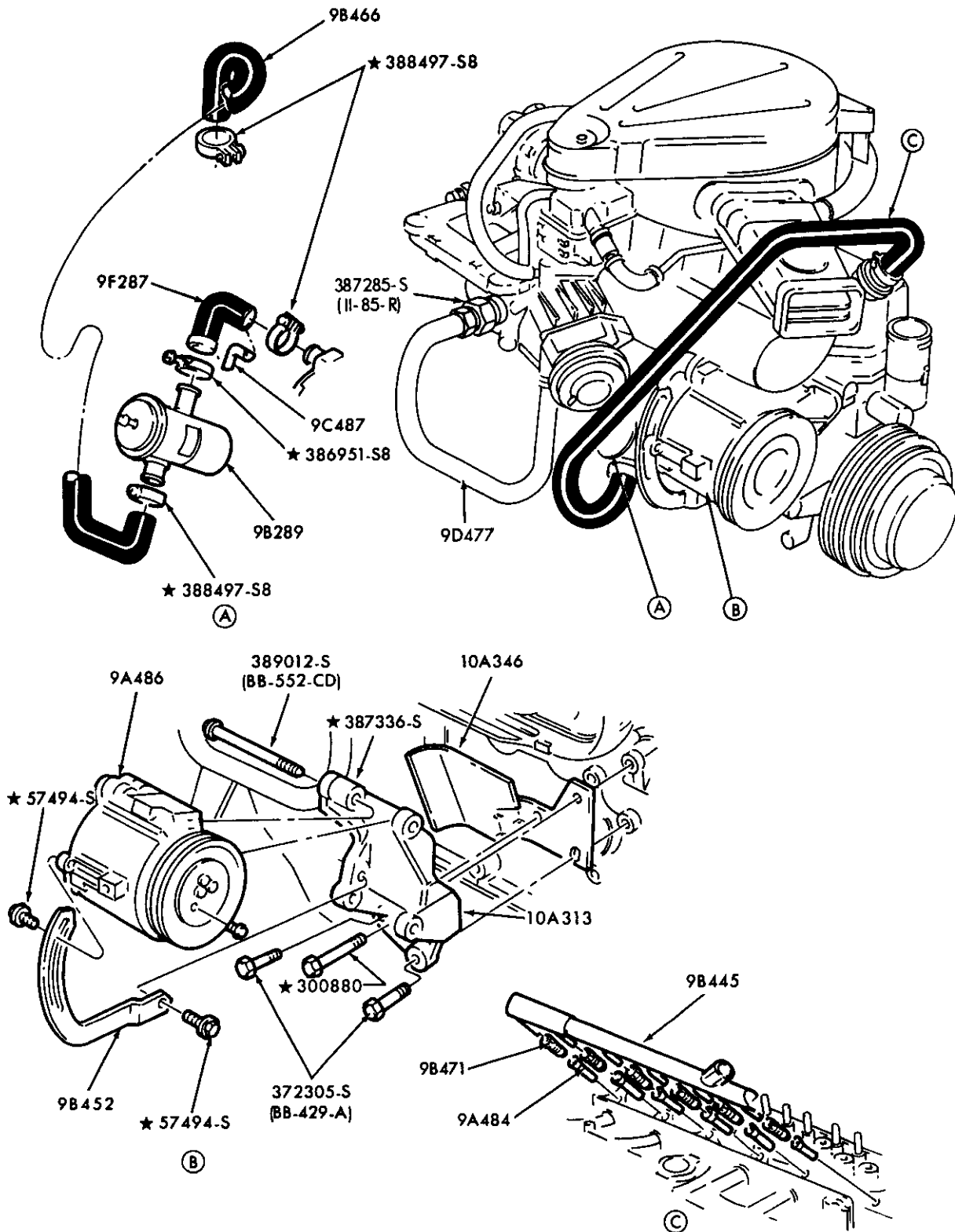

P-17359

TERMOACTOR EMISSION CONTROL SYSTEM - T/E  
1981/86 E-F250/350 - 6 CYL. 300 (4.9L) - OVER 8500# G.V.W.

1980/89  
LIGHT TRUCK

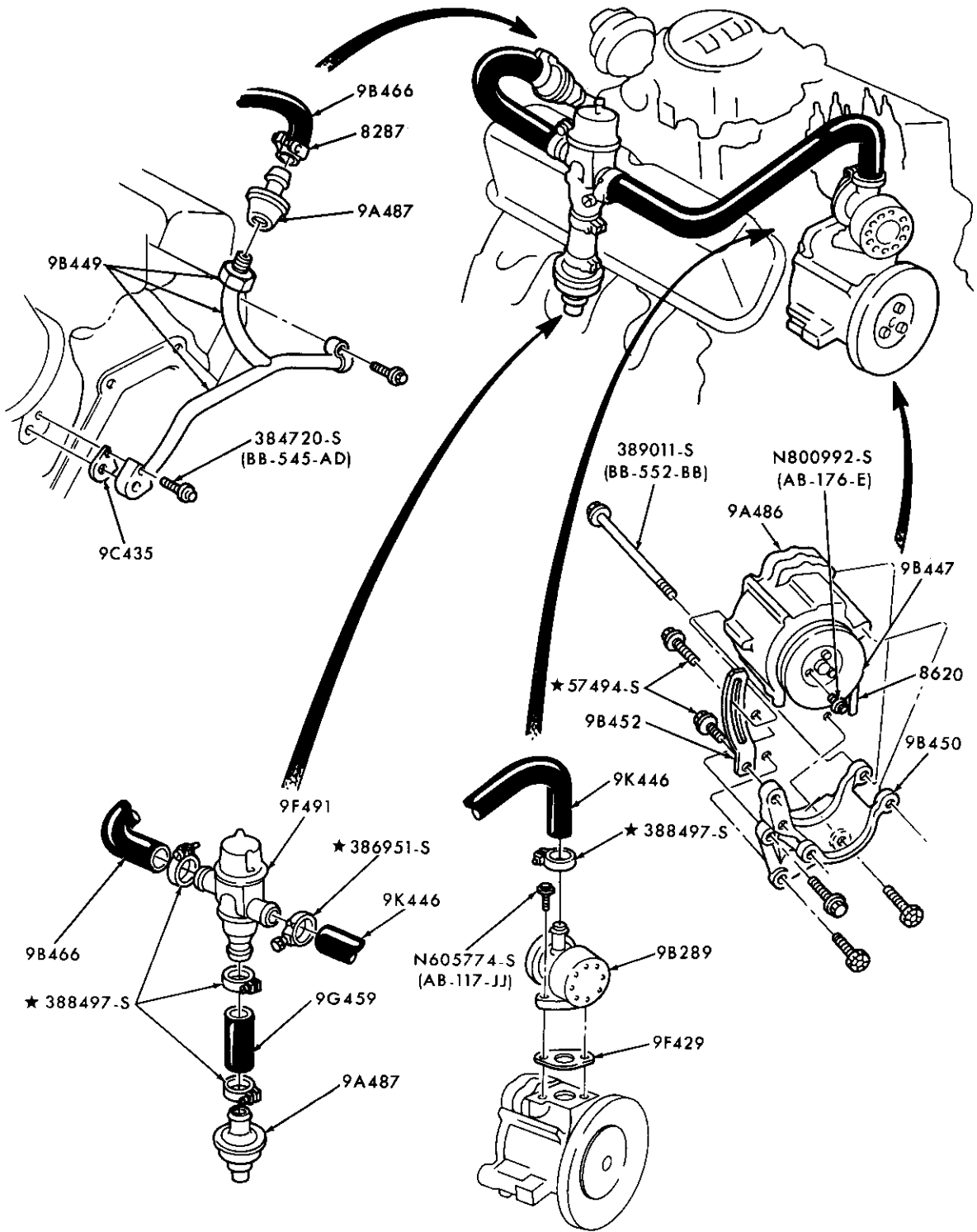

P-17360

THERMACTOR EMISSION CONTROL SYSTEM - T/E  
1980/82 E-F100/350 and U150 - 8 CYL. 351W (5.8L) - CALIF.

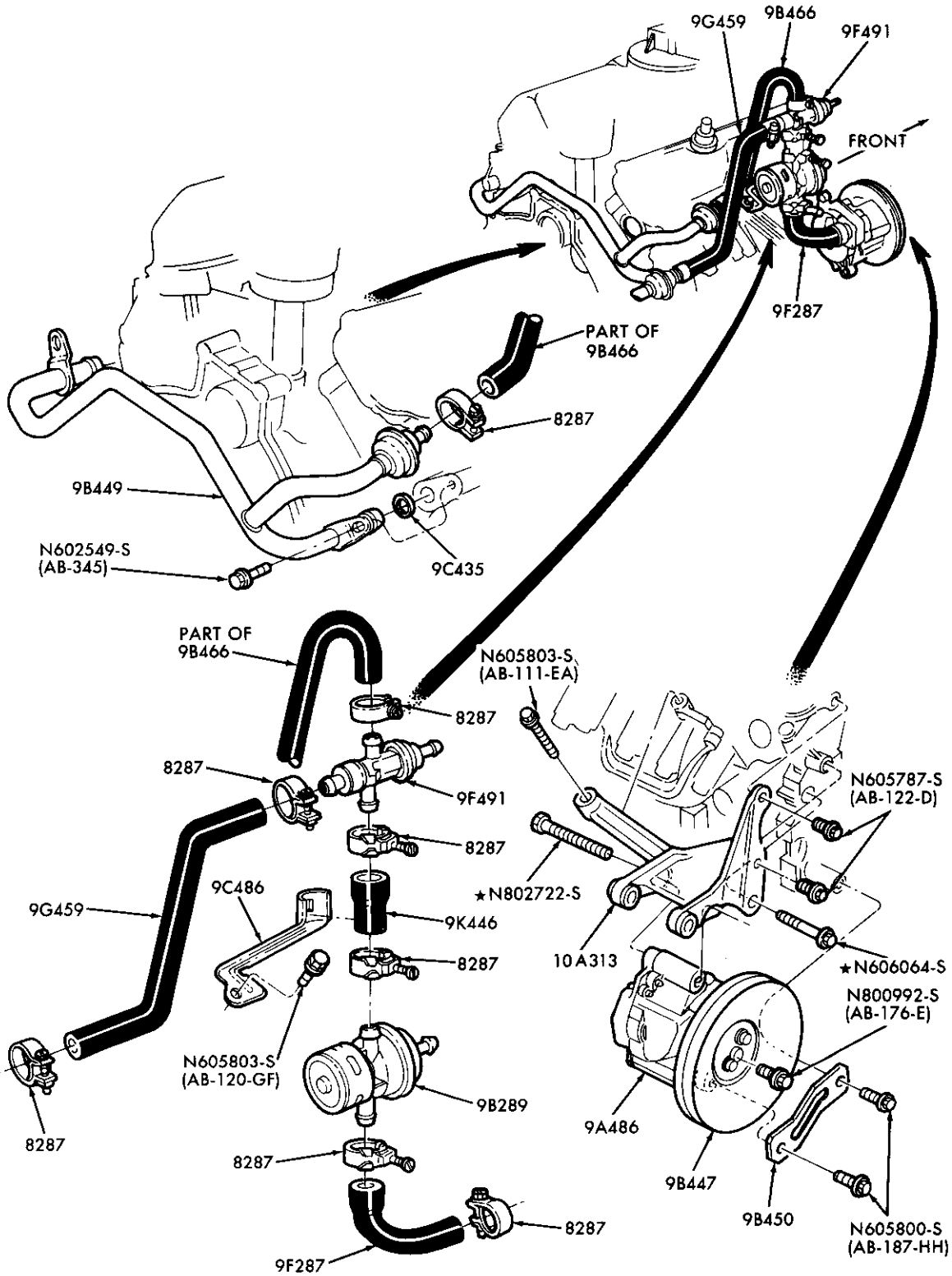

P-17801

**THERMACTOR EMISSION CONTROL SYSTEM - T/E**  
**1983/ R and 1984/ B - 6 CYL. 171 (2.8L) & 177 (2.9L)**

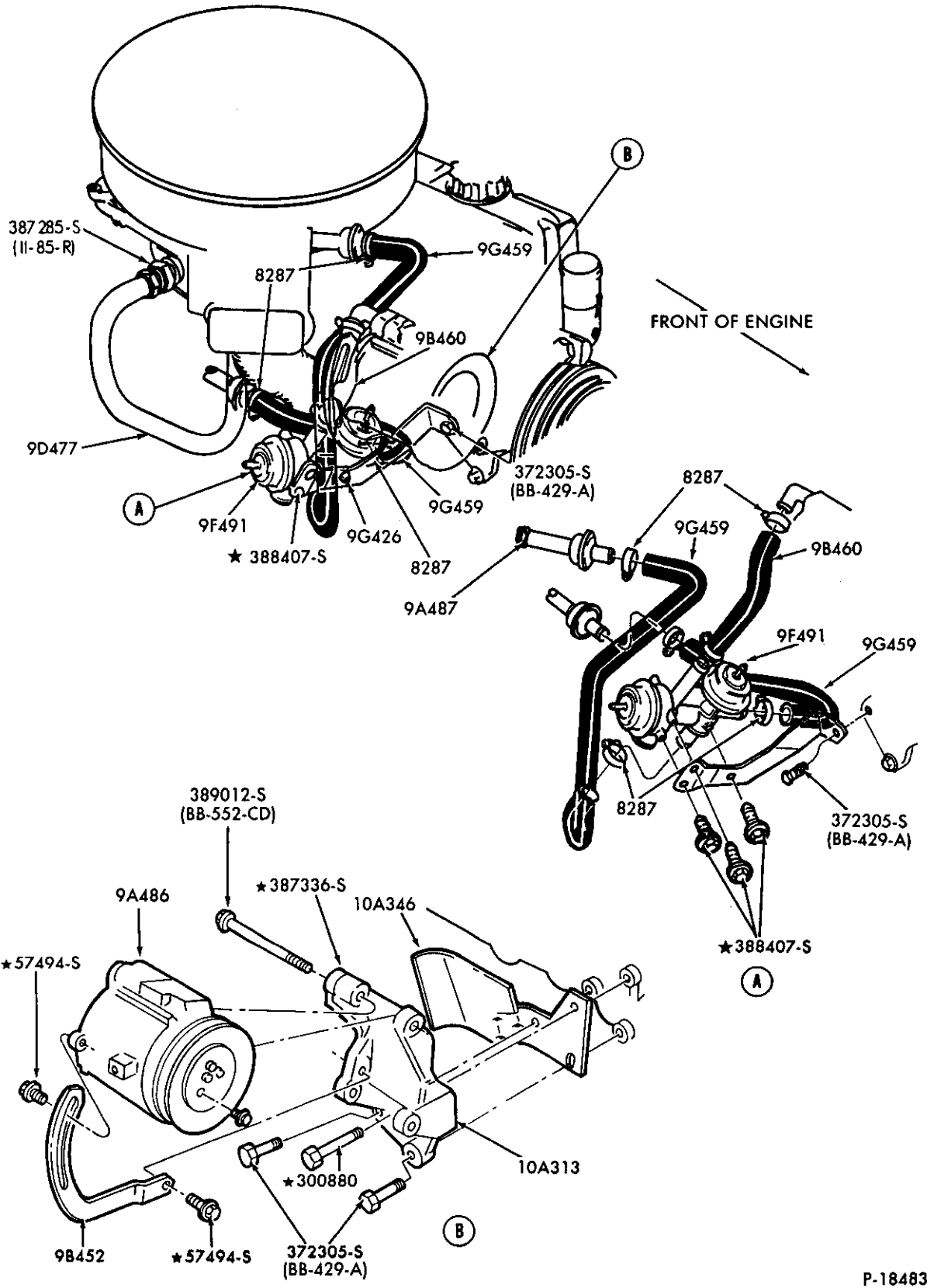

P-18483

THERMOACTOR EMISSION CONTROL SYSTEM - T/E  
1984/86 E-F150/250 and U150 - 6 CYL. 300 (4.9L) - UNDER 8500# G.V.W.

1980/89  
LIGHT TRUCK

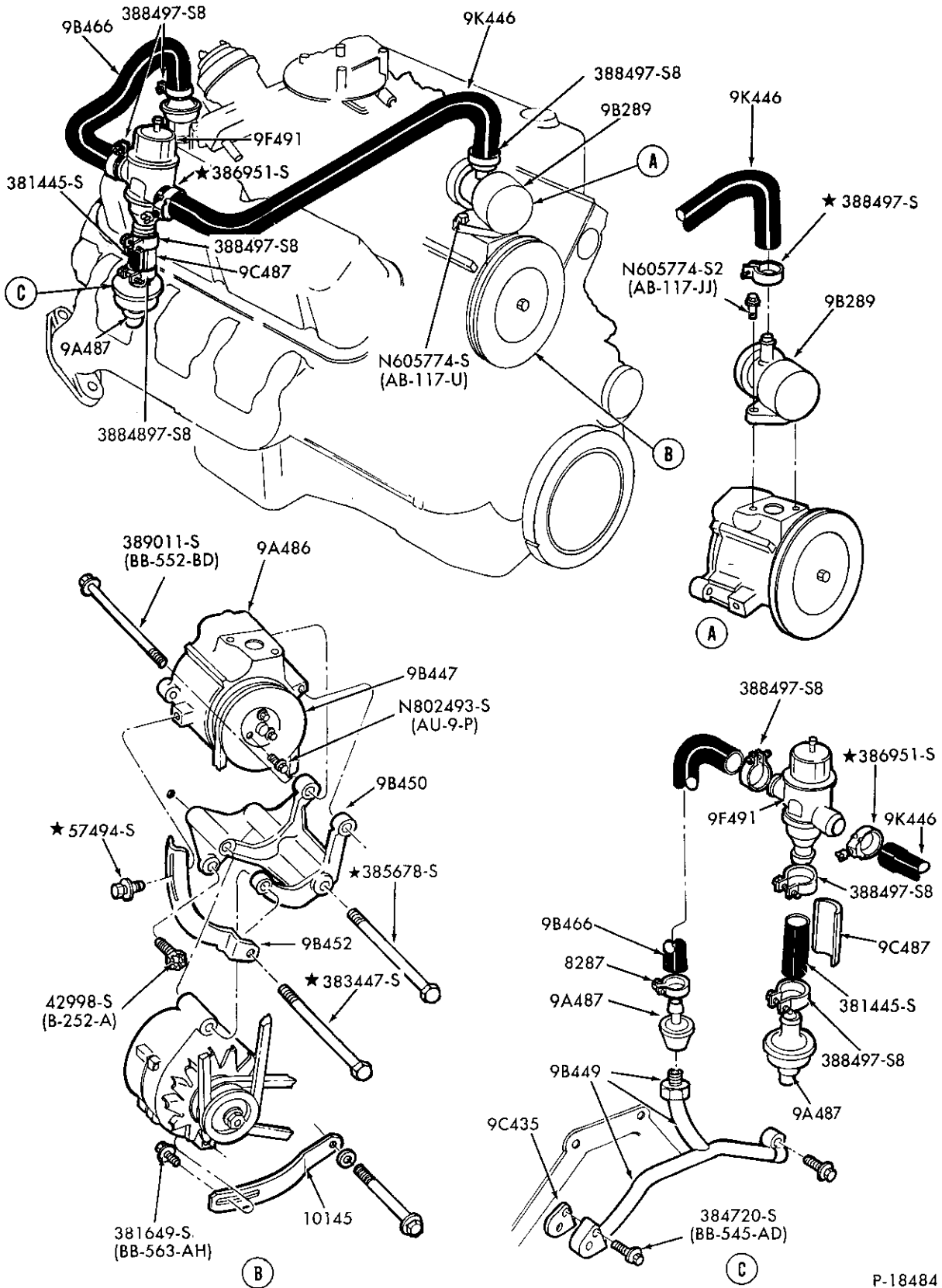

P-18484

THERMACTOR EMISSION CONTROL SYSTEM - T/E  
1984/87 F150/250 and U150 - 8 CYL. 351W (5.8L) - UNDER 8500# G.V.W.

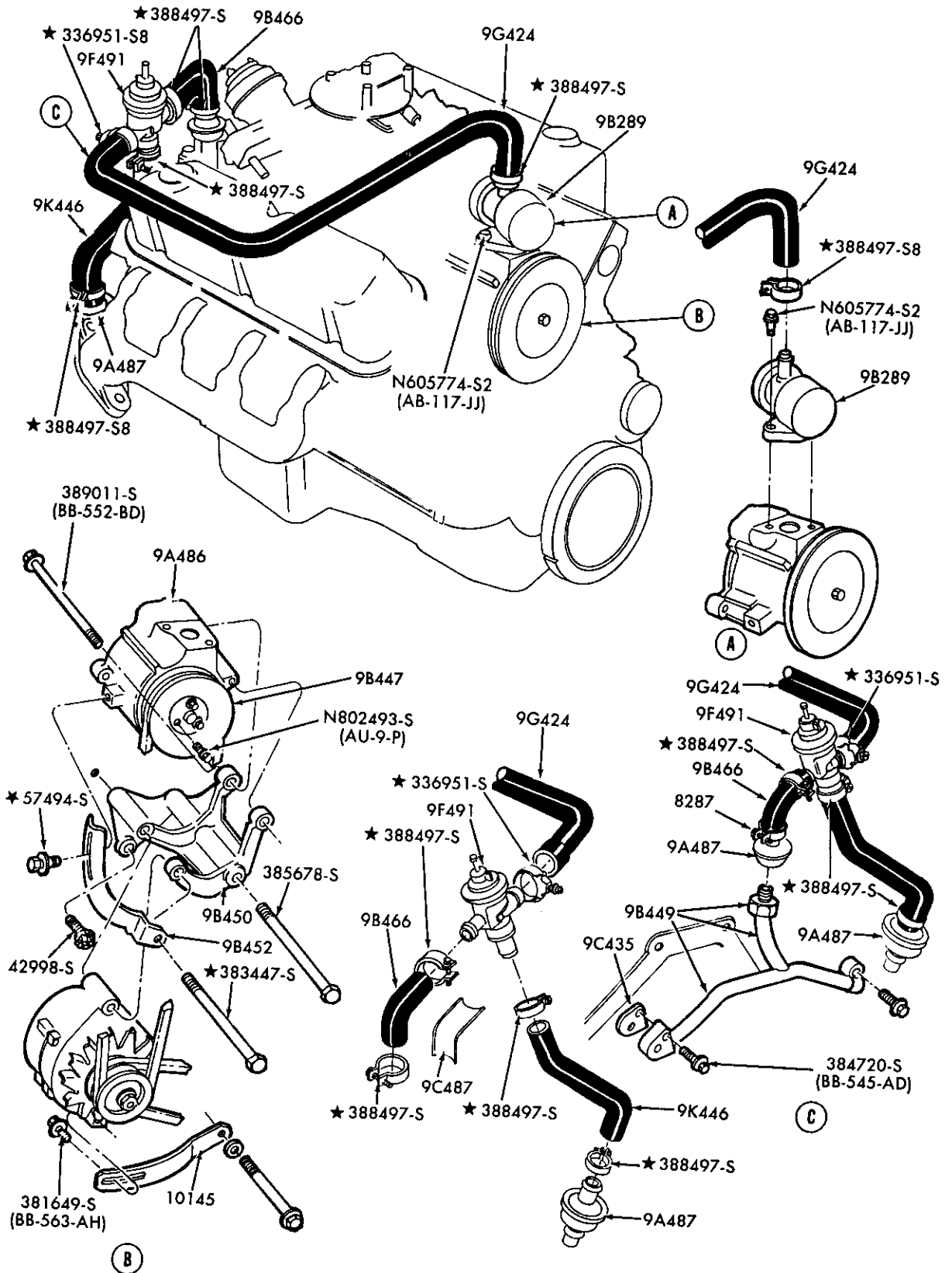



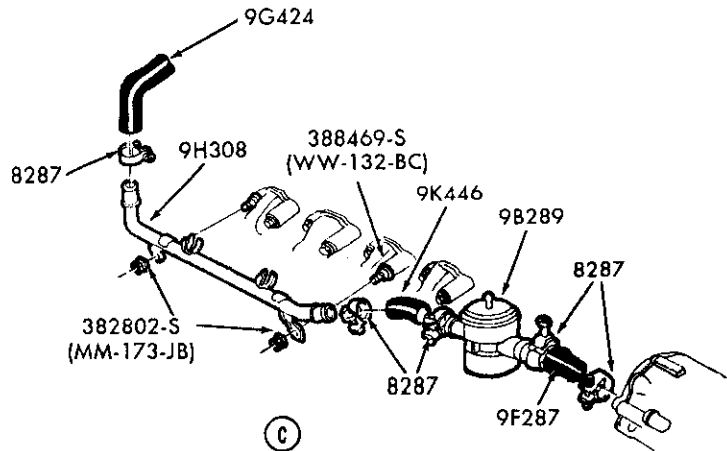
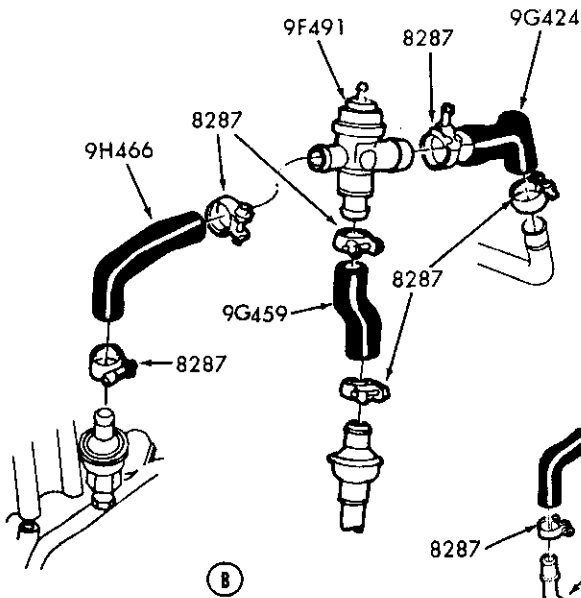
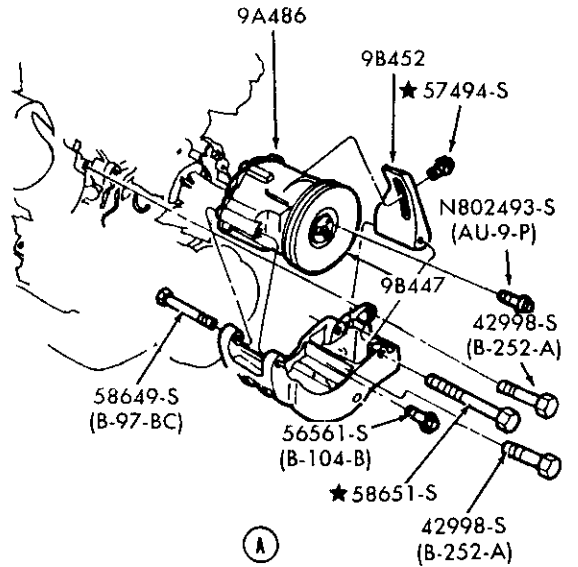
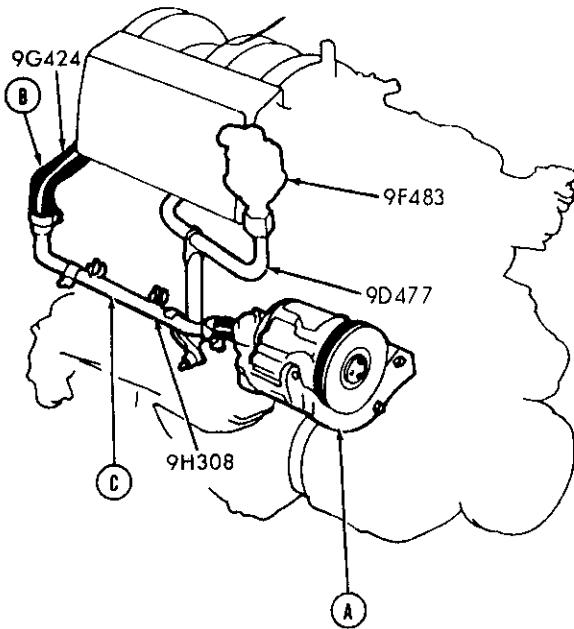

P-18855

THERMACTOR EMISSION CONTROL SYSTEM - T/E  
1985/86 F150/250, U150 and 1986 E150/250 - 8 CYL. 302 (5.0L) - w/E.F.I.

1980/89  
LIGHT TRUCK

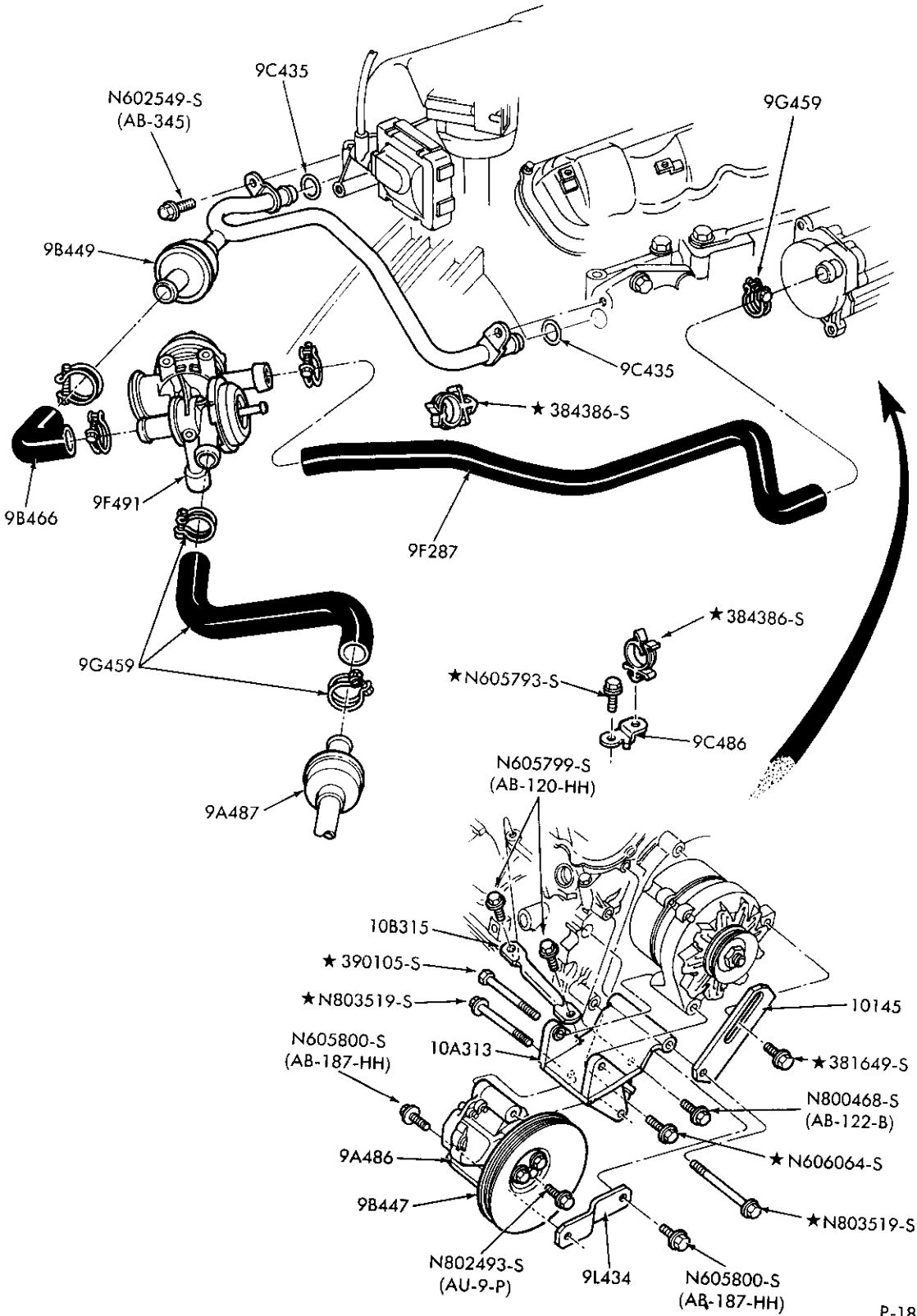

THERMACTOR EMISSION CONTROL SYSTEM - T/E  
1986 A -- 6 CYL. 171 (2.8L)

P-18939

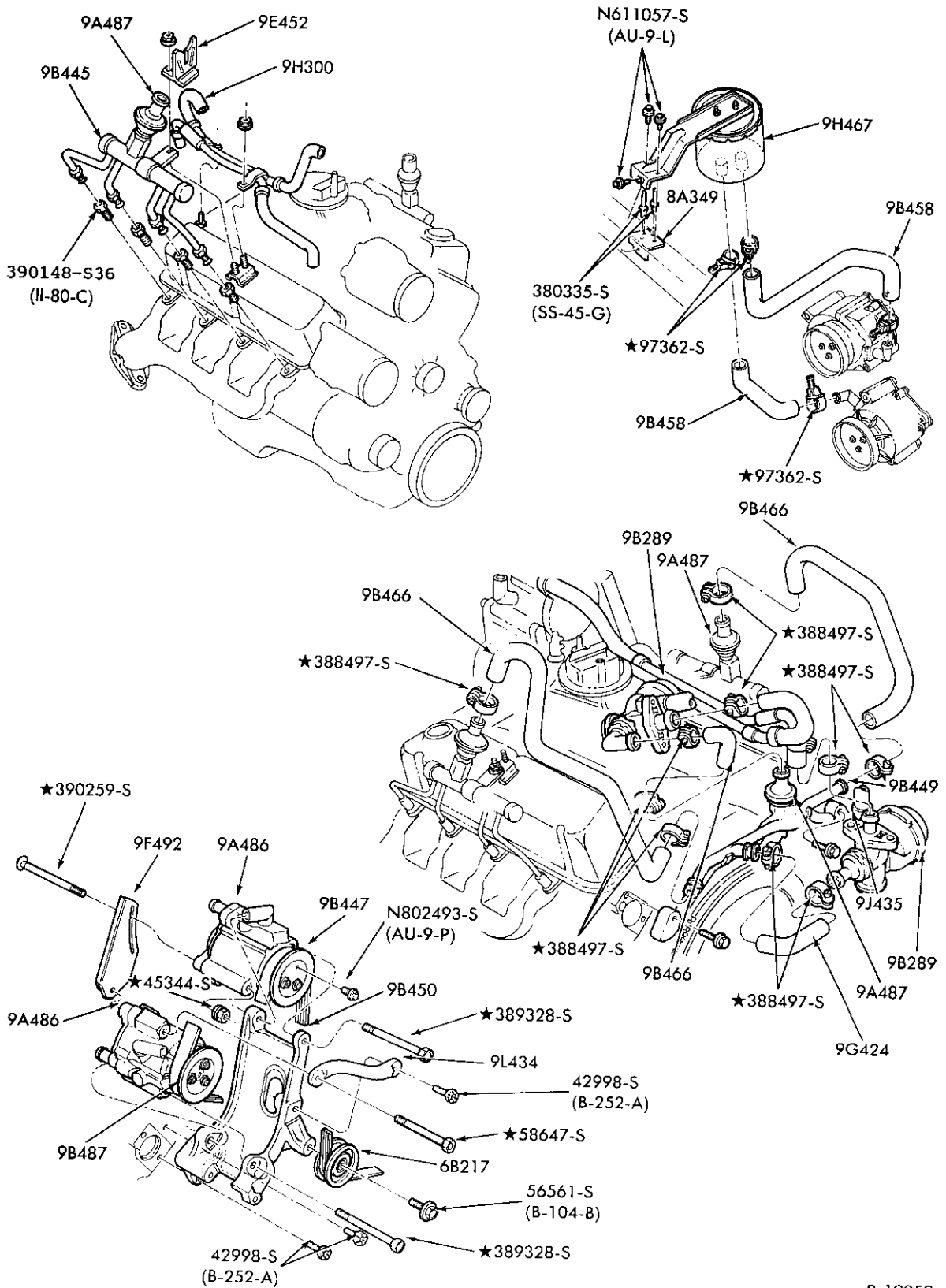

P-19059

**THERMACTOR EMISSION CONTROL SYSTEM - T/E**  
**1985/87 E250/350 - 8 CYL. 351 (5.8L) - OVER 8500# G.V.W.**

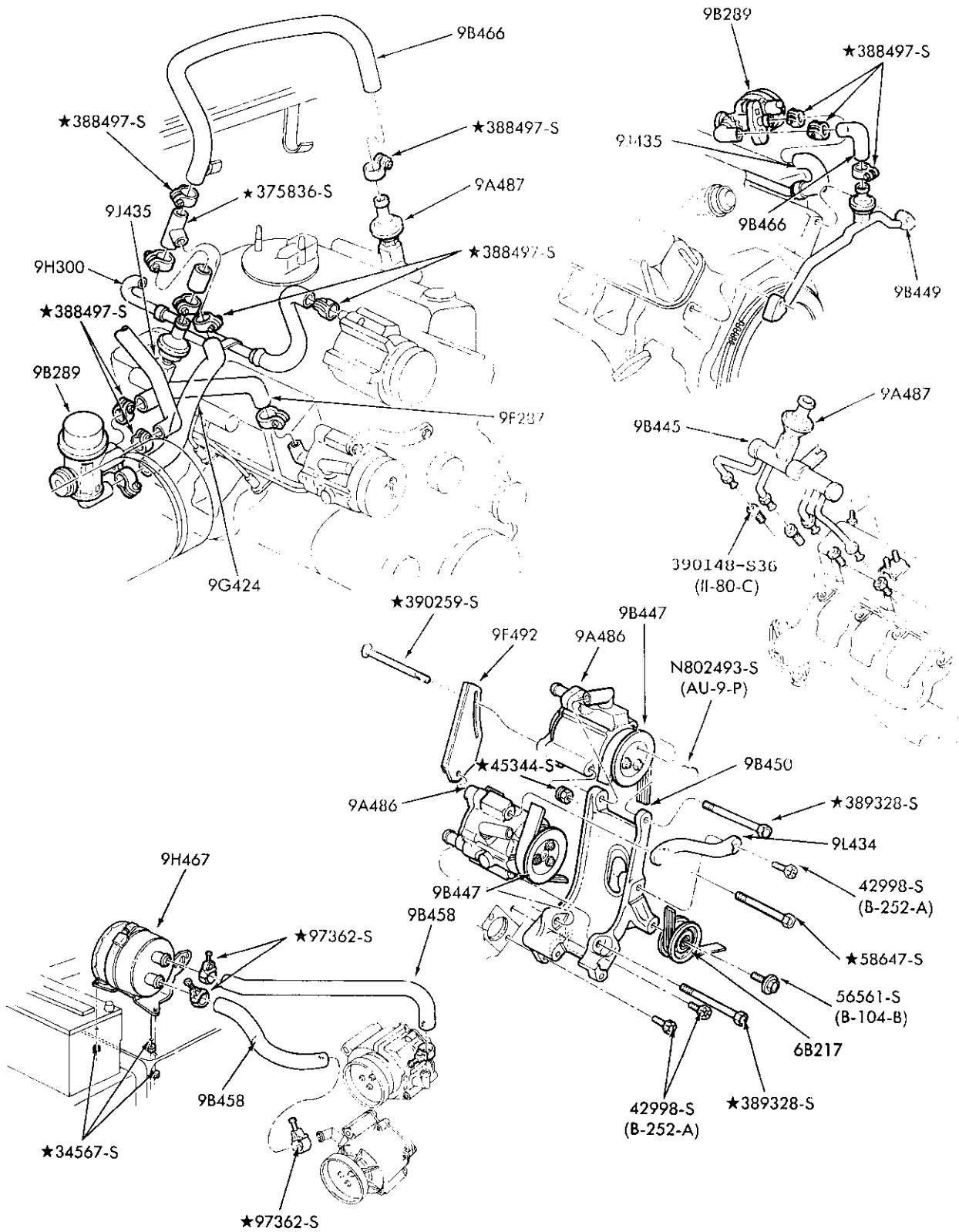

P-19060

**THERMACTOR EMISSION CONTROL SYSTEM – T/E**  
**1985/87 F250/350 – 8 CYL. 351 (5.8L) – OVER 8500# G.V.W.**



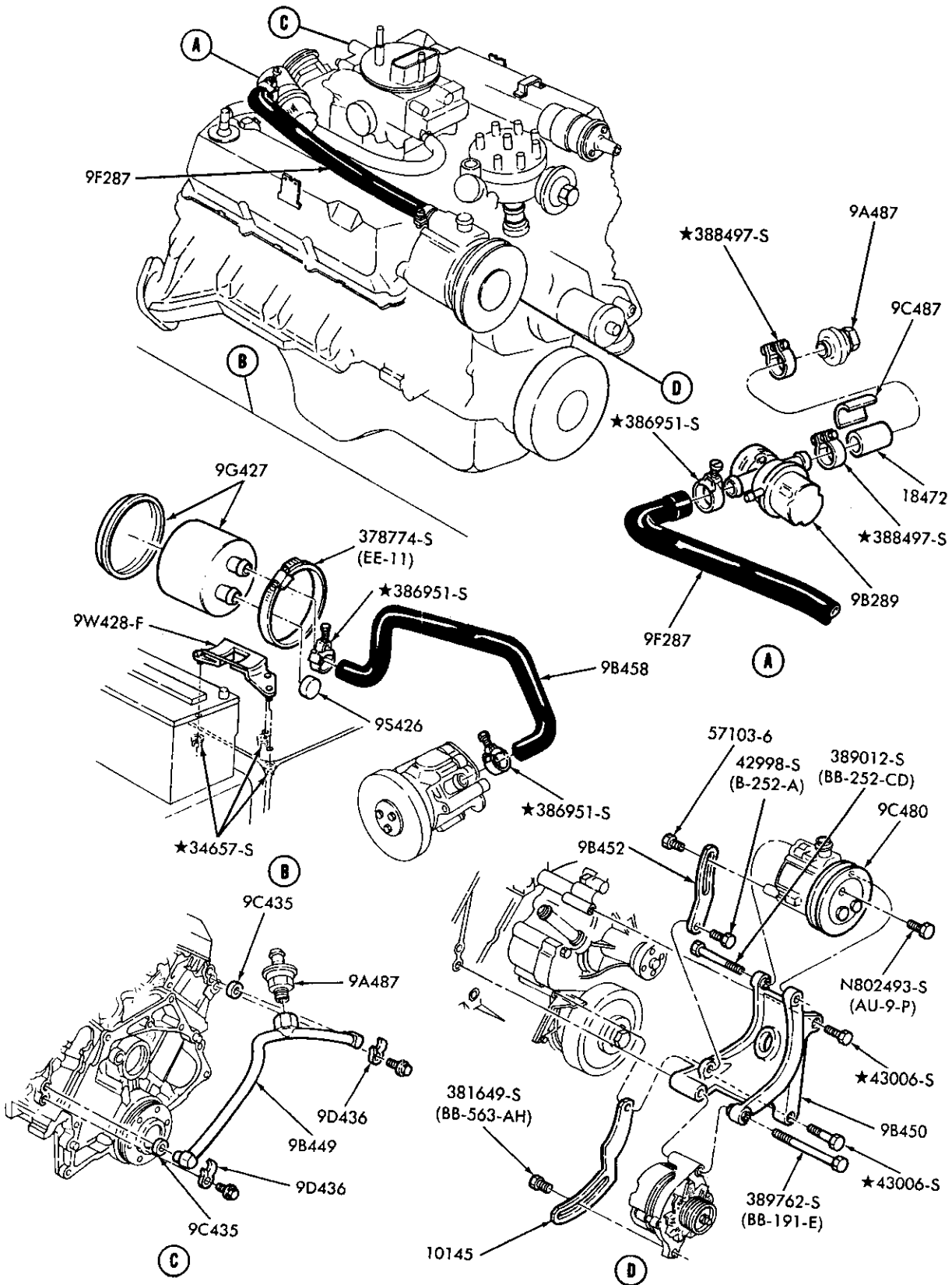

P-19475

Thermoactor Emission Control System - T/E  
1985/87 F250/350 - 8 CYL. 460 (7.5L) - CALIF. - CANADA

1980/89  
LIGHT TRUCK

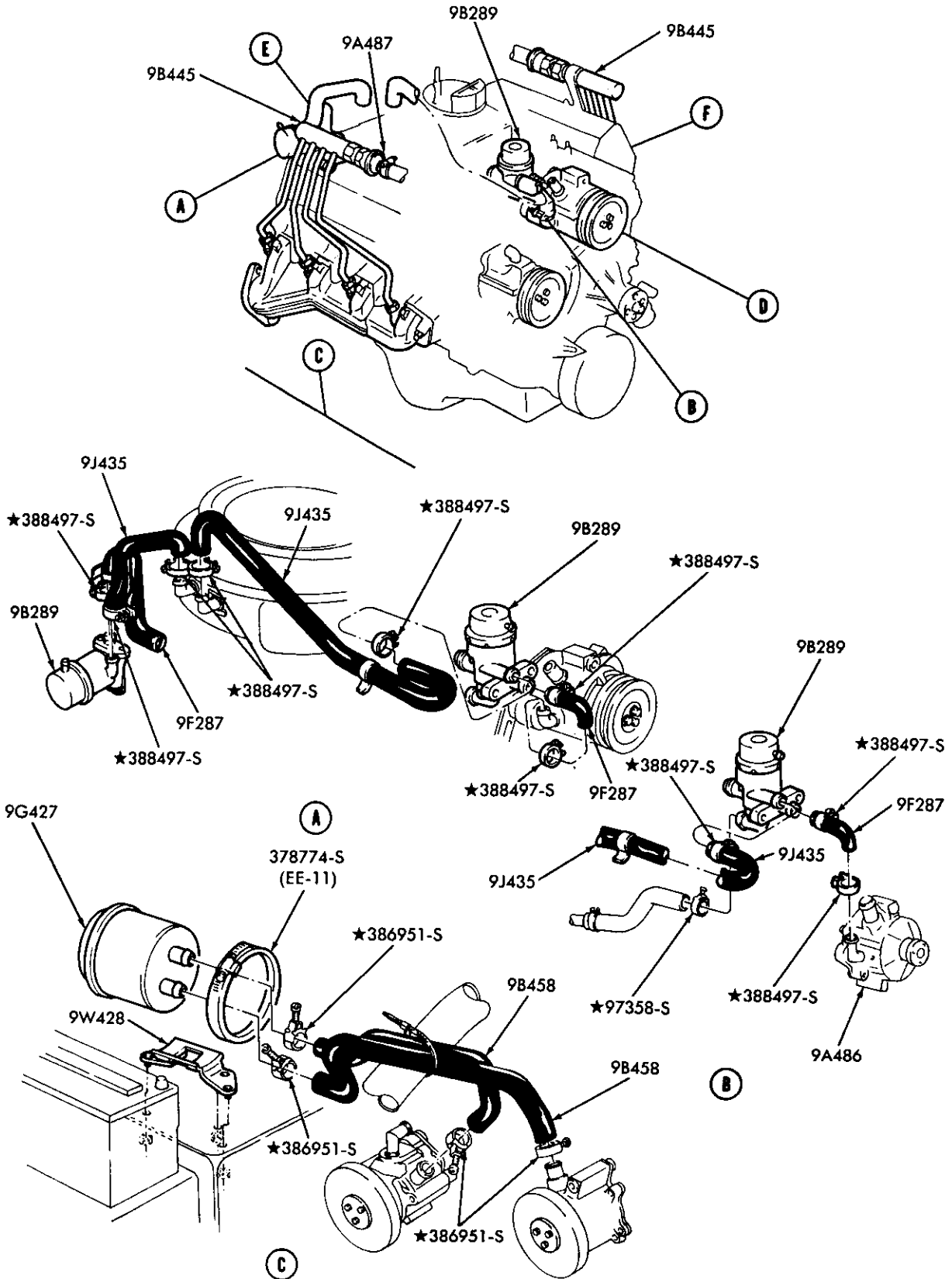

P-19476

THERMACTOR EMISSION CONTROL SYSTEM - T/E-PAGE-A - Cont'd on PAGE-B  
1985/87 E250/350 - 8 CYL. 460 (7.5L) - 49 STATES

1980/89  
LIGHT TRUCK

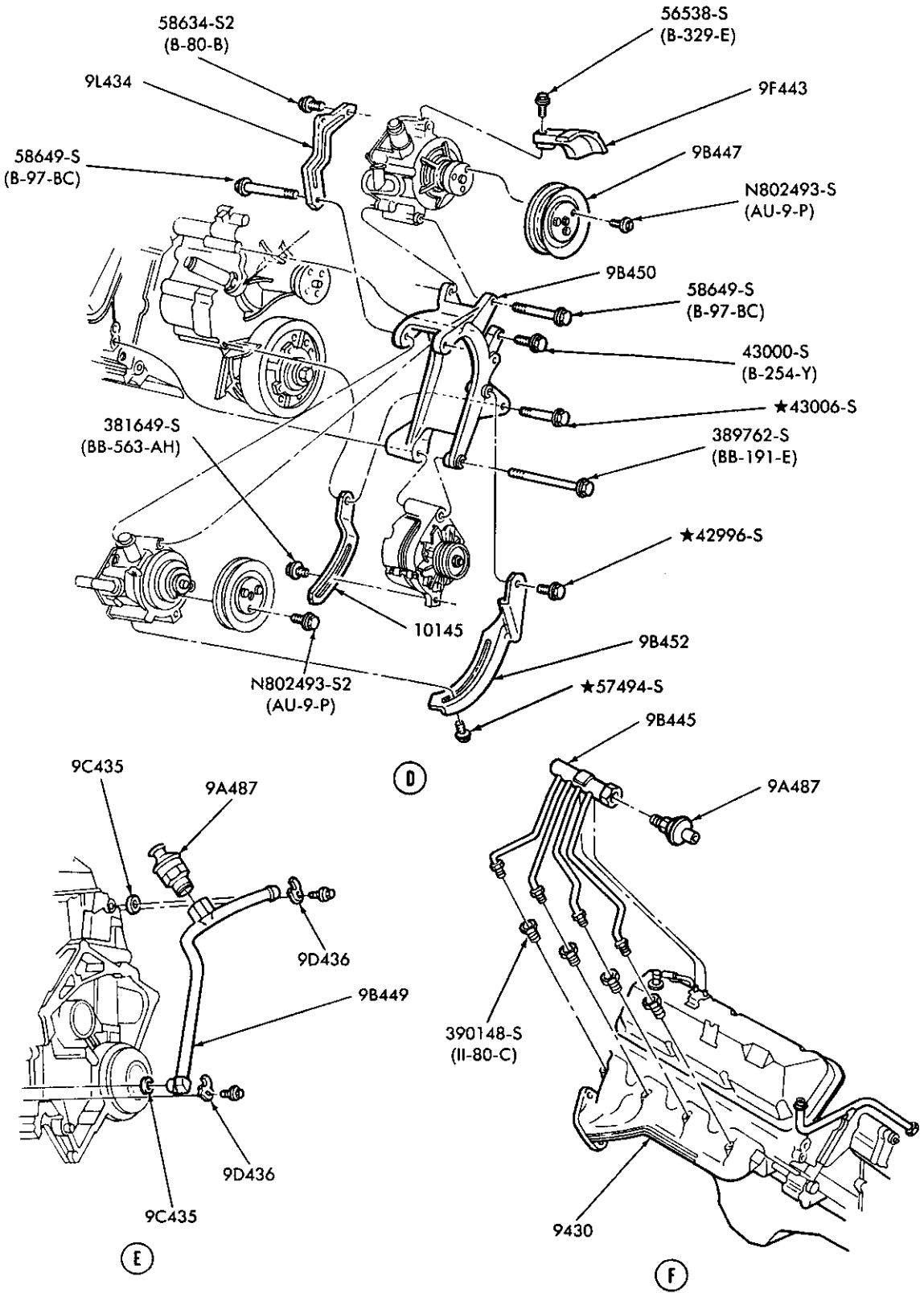

P-19522



1980/89  
LIGHT TRUCK

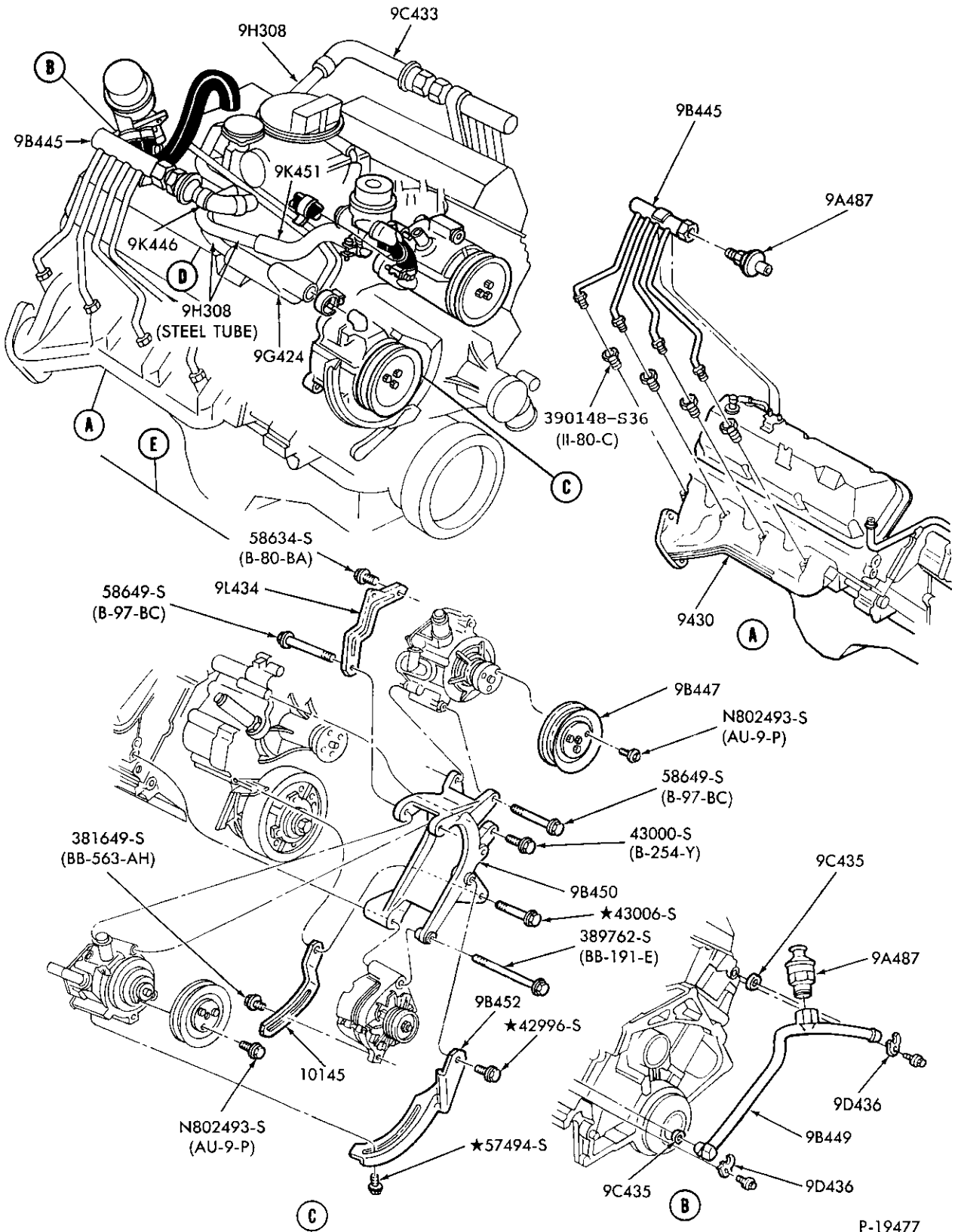

P-19477

THERMACTOR EMISSION CONTROL SYSTEM - T/E-PAGE-A - Cont'd on PAGE-B  
1985/87 F250/350 - 8 CYL. 460 (7.5L) - 49 STATES

1980/89 LIGHT TRUCK

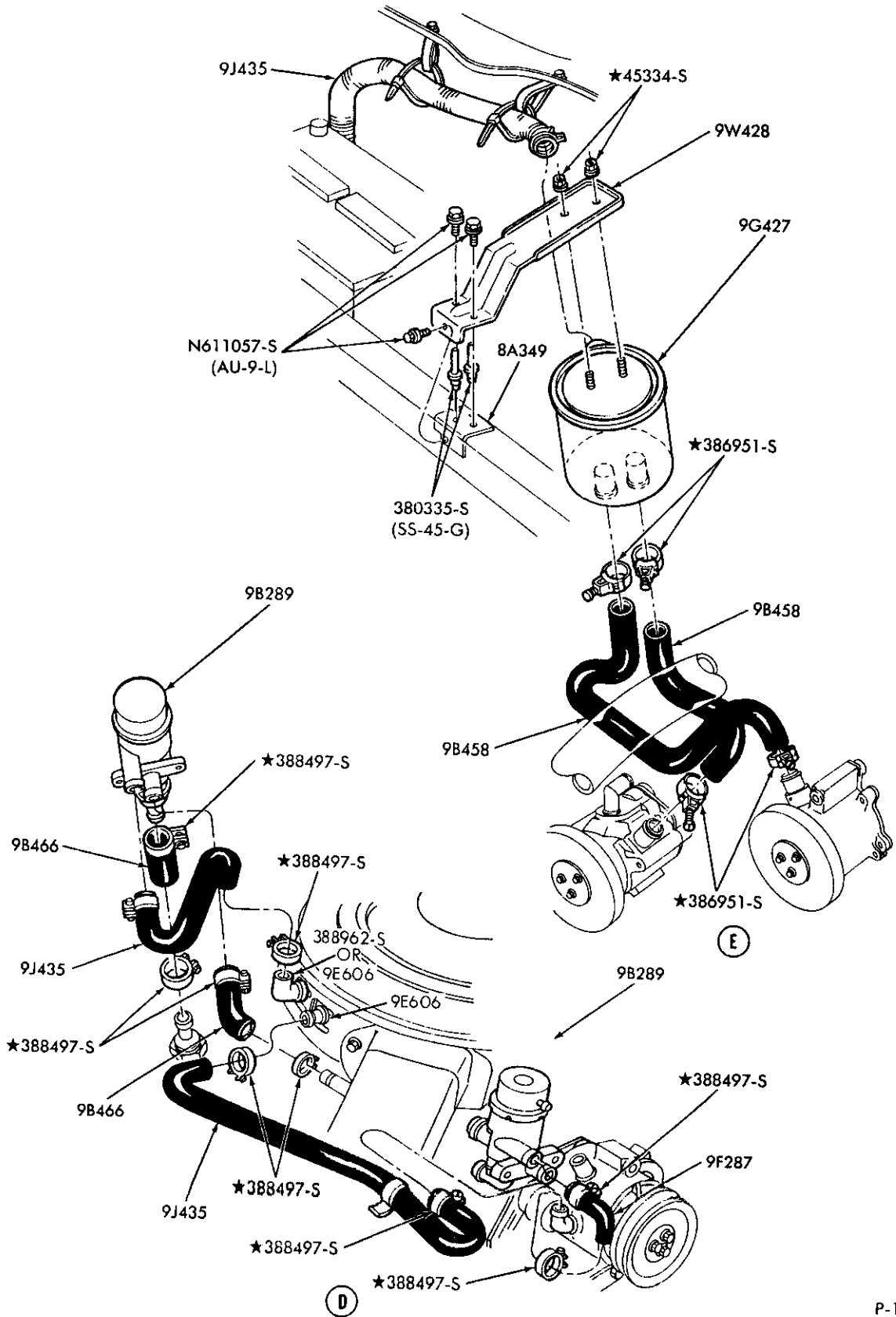

P-19523

THERMACTOR EMISSION CONTROL SYSTEM - T/E-PAGE-B  
1985/87 F250/350 - 8 CYL. 460 (7.5L) - 49 STATES

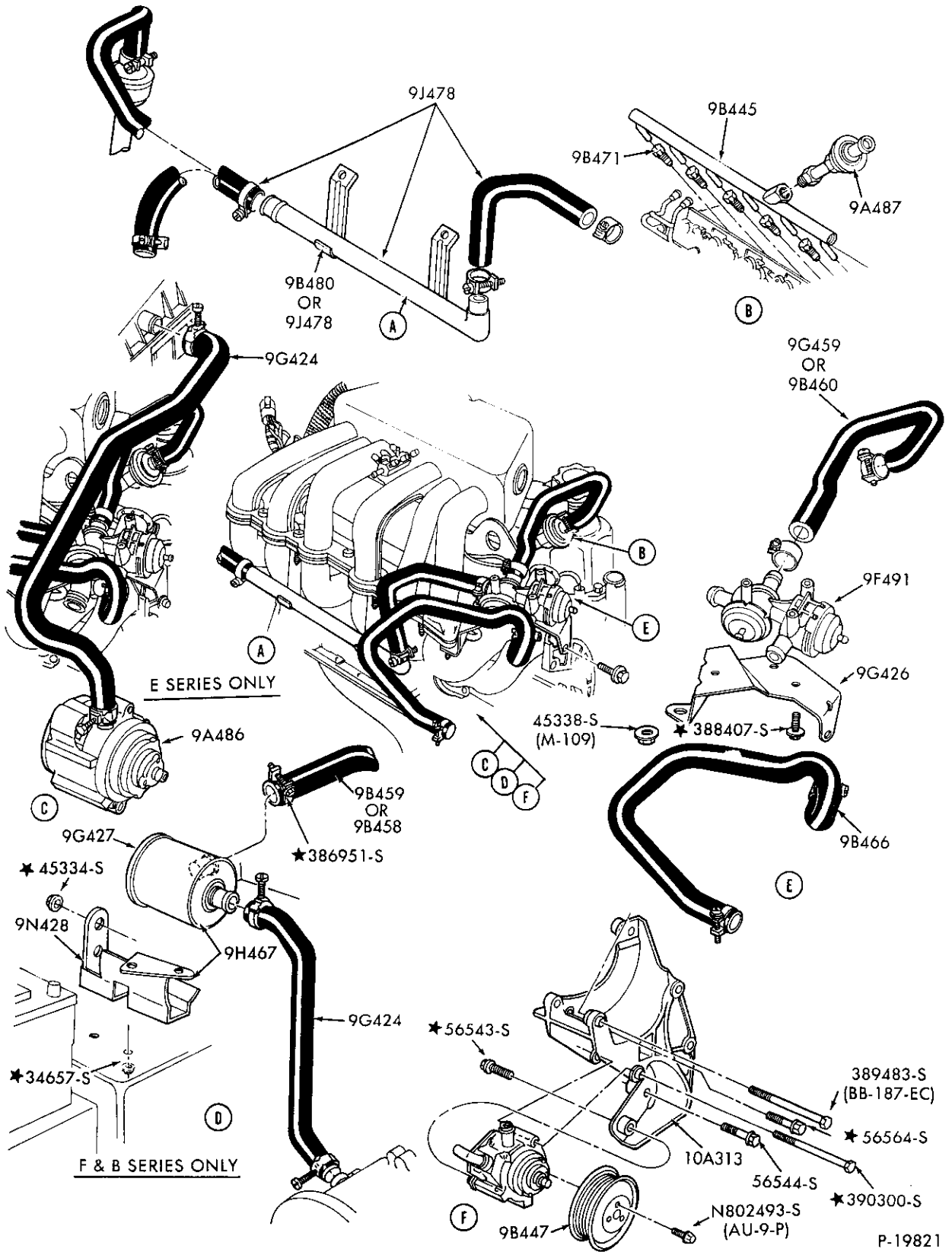

THERMACTOR EMISSION CONTROL SYSTEM - T/E  
1987/ E-F150/350 and U150 - 6 CYL. 300 (4.9L) - E.F.I.

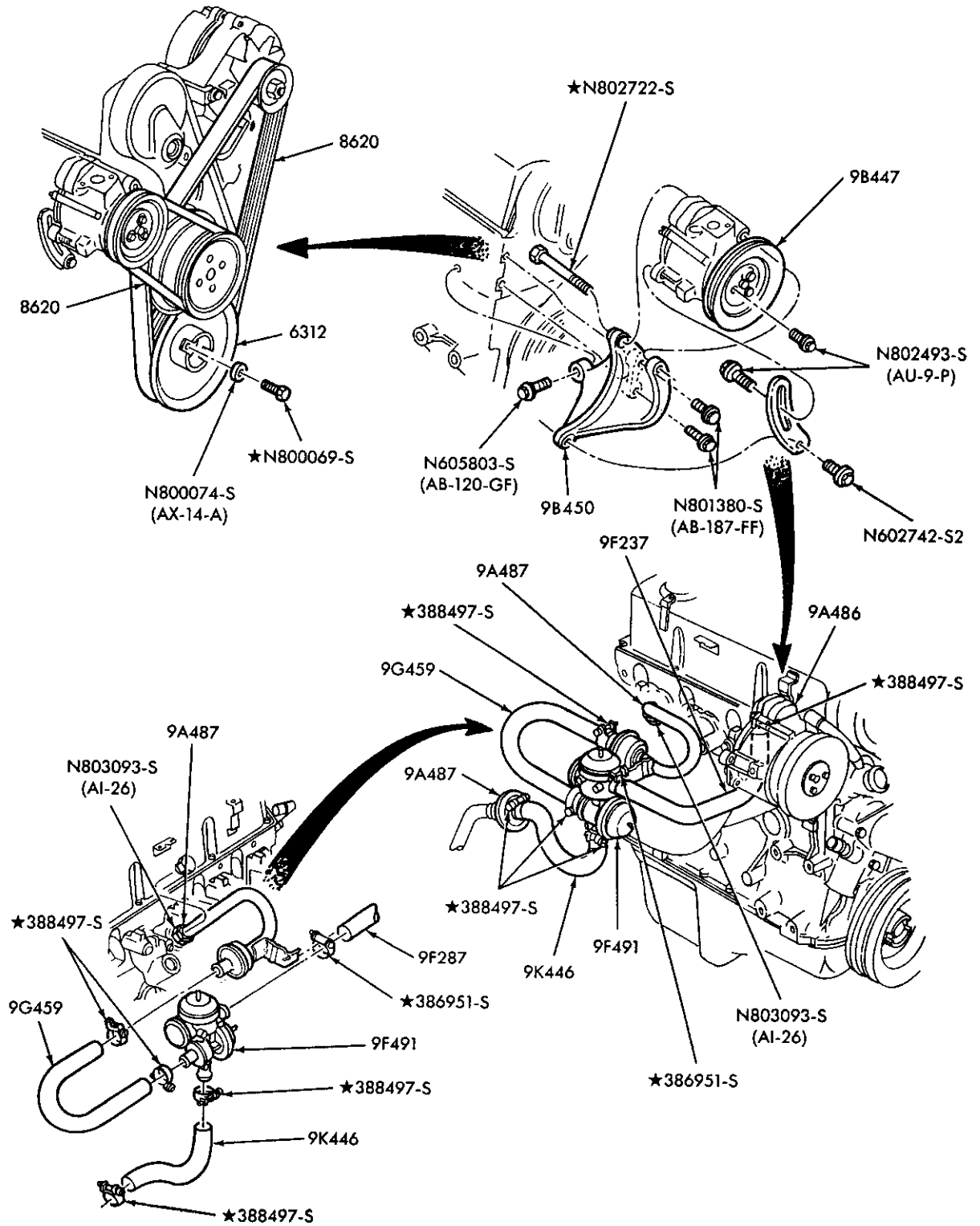

P-20663

TERMOACTOR EMISSION CONTROL SYSTEM - T/E  
1987 R - 4 CYL. 122 (2.0L)

1980/89  
LIGHT TRUCK

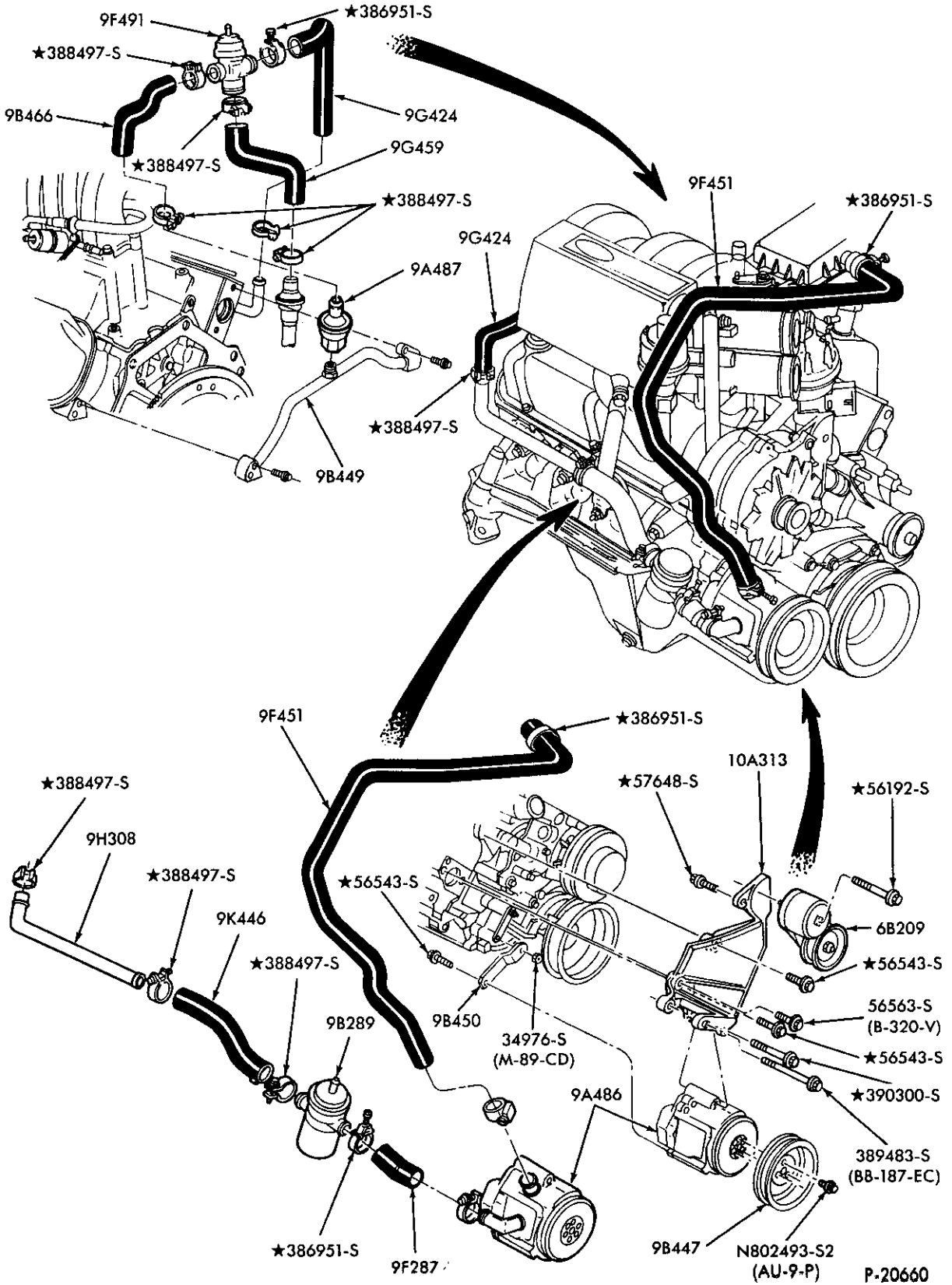

THERMOACTOR EMISSION CONTROL SYSTEM - T/E  
1987/ E150/250 - 8 CYL. 302 (5.0L) - E.F.I.

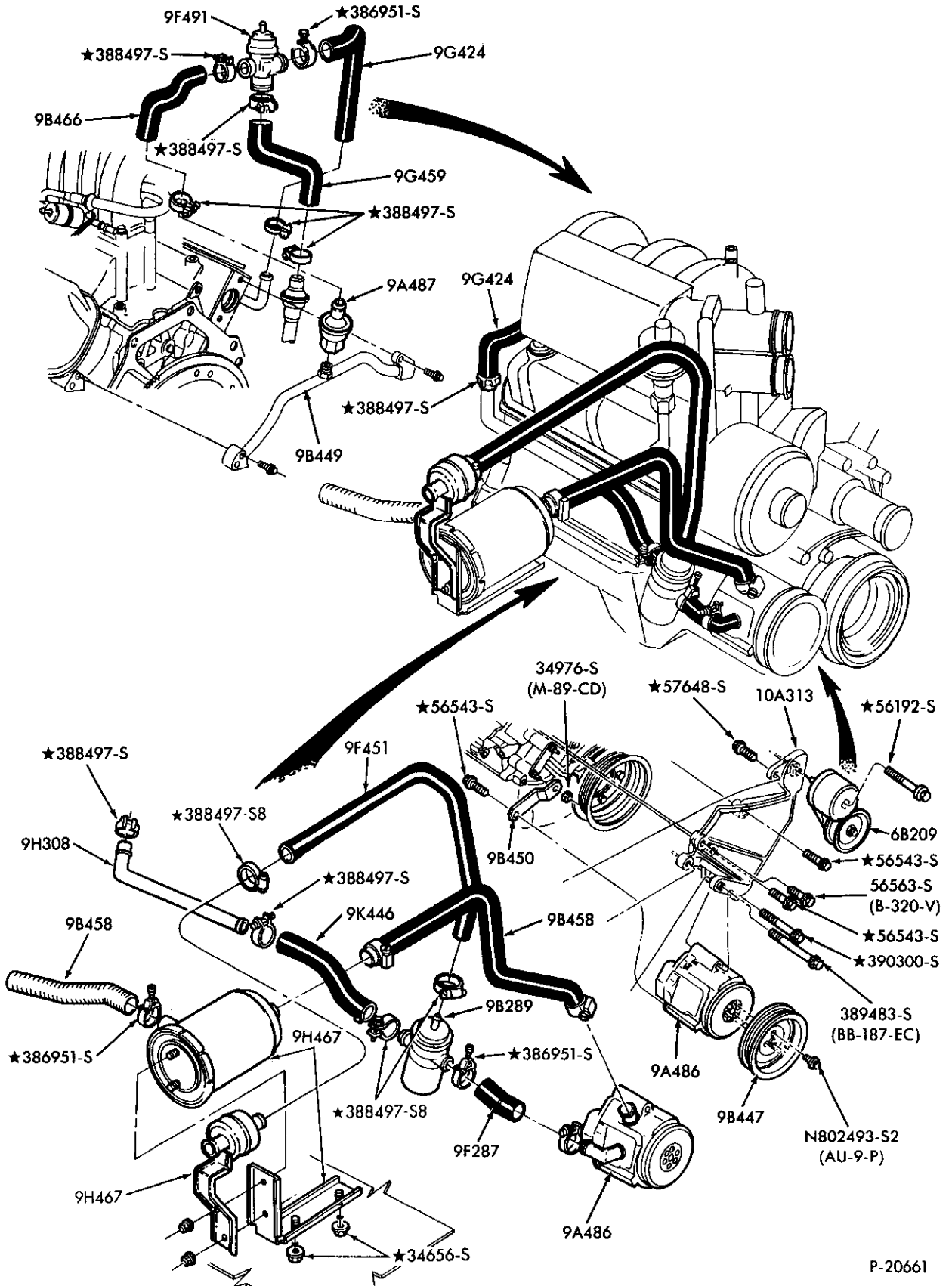

P-20661

THERMACTOR EMISSION CONTROL SYSTEM - T/E  
1987/ F150/250 and U150 - 8 CYL. 302 (5.0L) - E.F.I.

1980/89  
LIGHT TRUCK

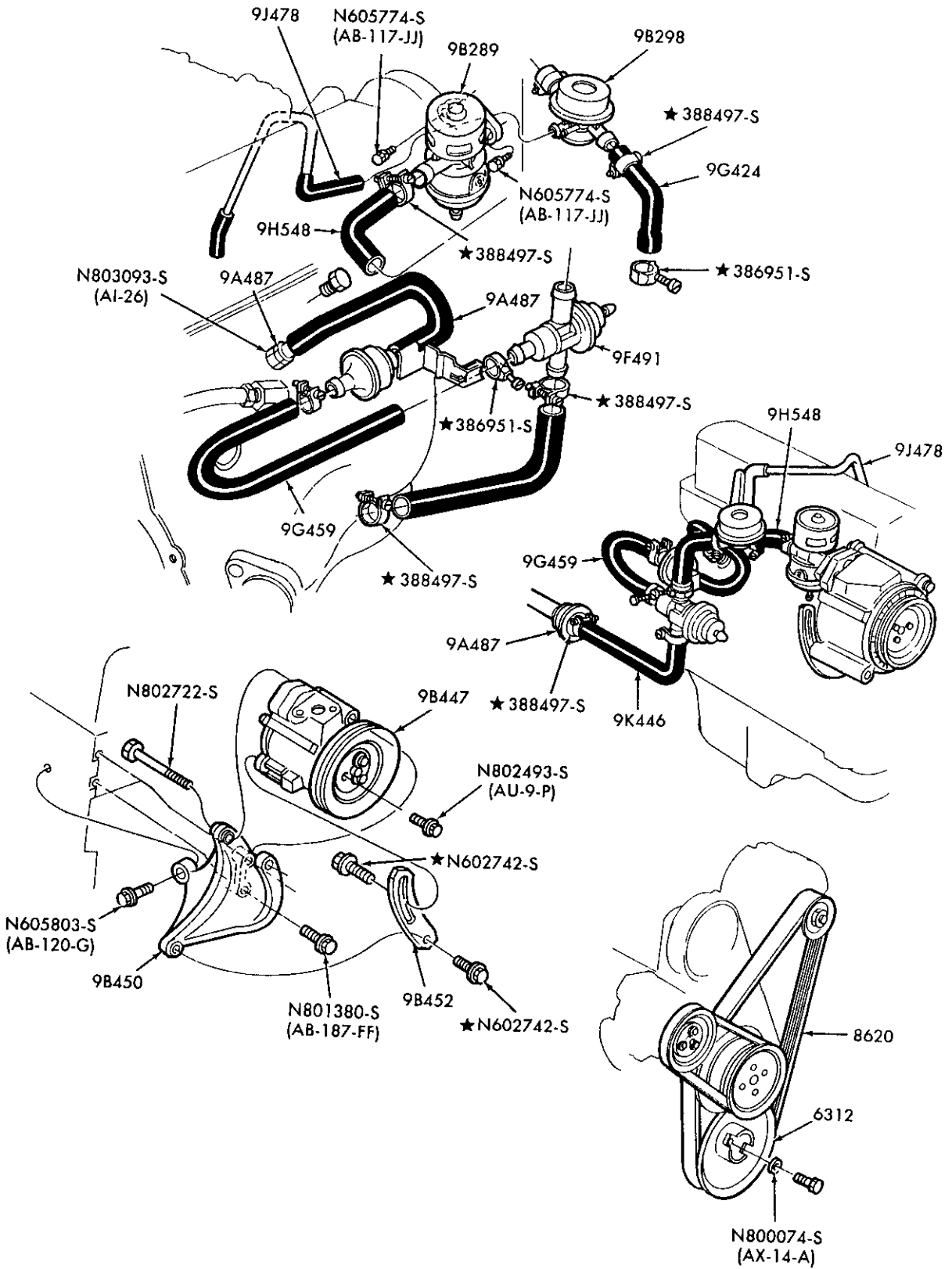

P-21180

THERMACTOR EMISSION CONTROL SYSTEM - T/E  
1988 R - - 4 CYL. 122 (2.0L)

1980/89 LIGHT TRUCK

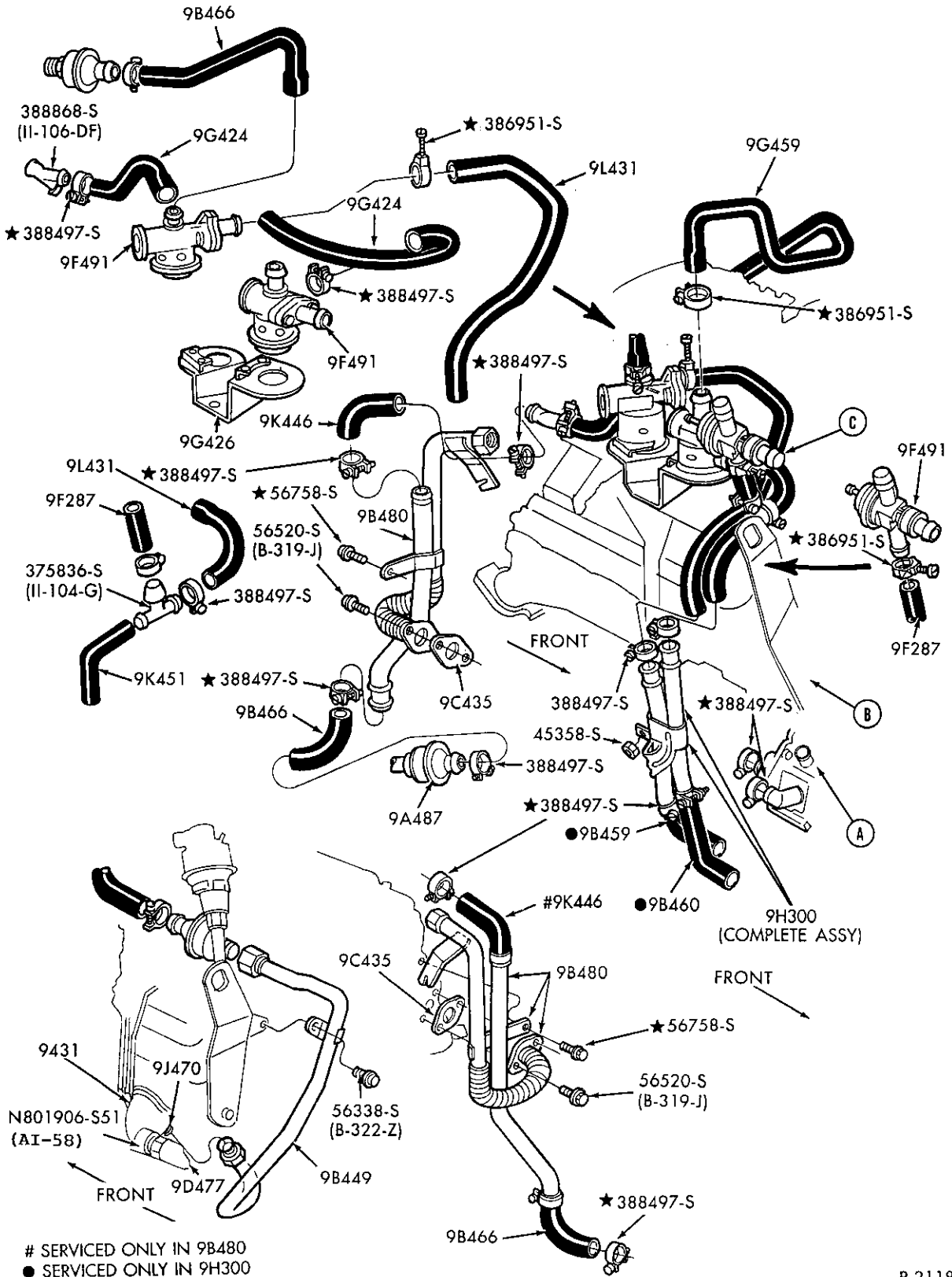

P-21181



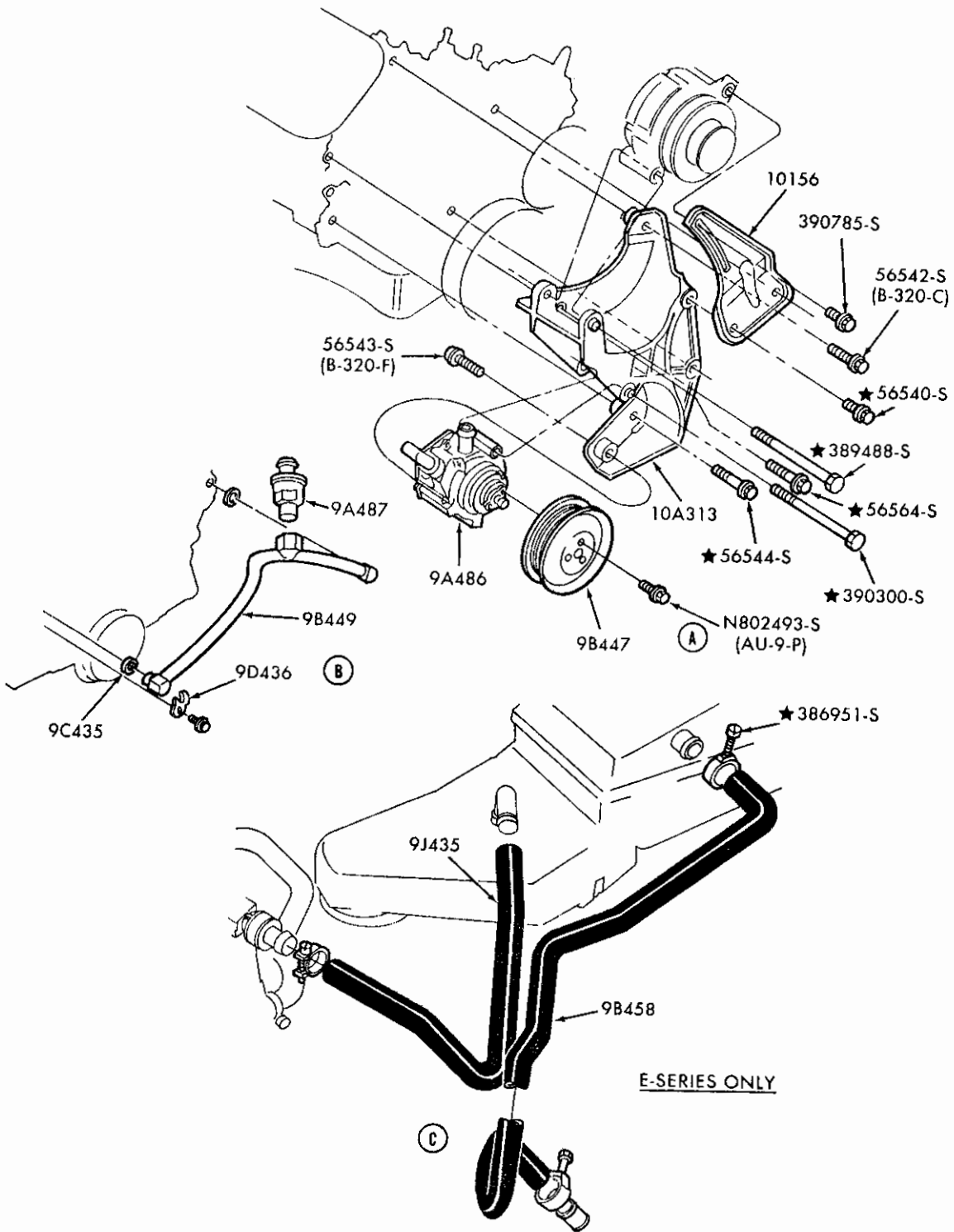

PAGE B

P-21182

THERMACTOR EMISSION CONTROL SYSTEM - T/E - Page B  
1988 E250/350 - - 8 CYL. 460 (7.5L) - E.F.I. - OVER 8500# G.V.W.

1980/89  
LIGHT TRUCK

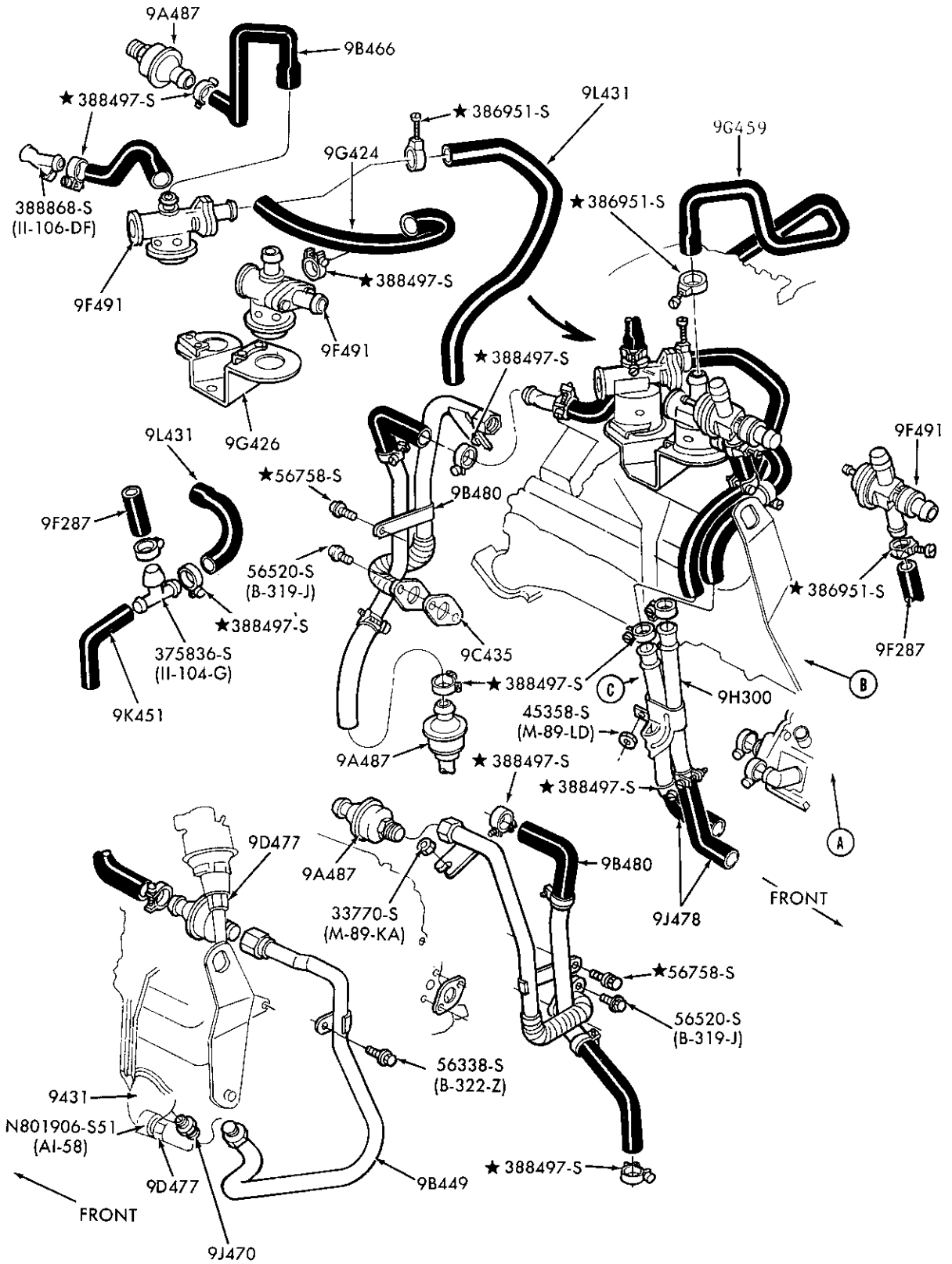

PAGE A CONT'D ON PAGE B

P-21183

THERMACTOR EMISSION CONTROL SYSTEM - T/E - Page A (Cont'd on Page B)  
1988 F250/350 -- 8 CYL. 460 (7.5L) - E.F.I. - OVER 8500# G.V.W.



1980/89  
LIGHT TRUCK

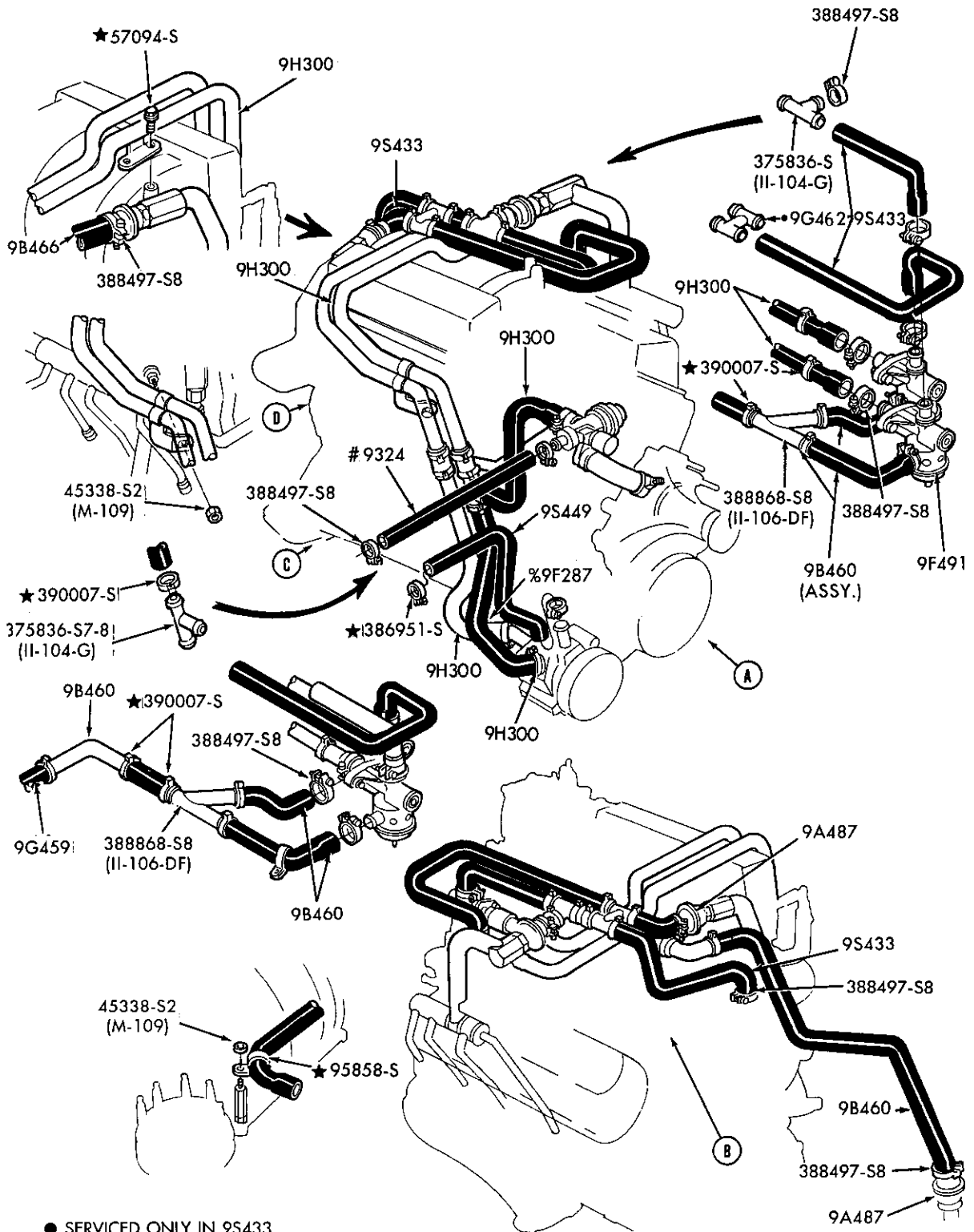

● SERVICED ONLY IN 9S433  
 % ALSO SERVICED IN 9H300 ASSY.  
 # BULK HOSE 3/4"

PAGE A CONT'D ON PAGE B

P-21185

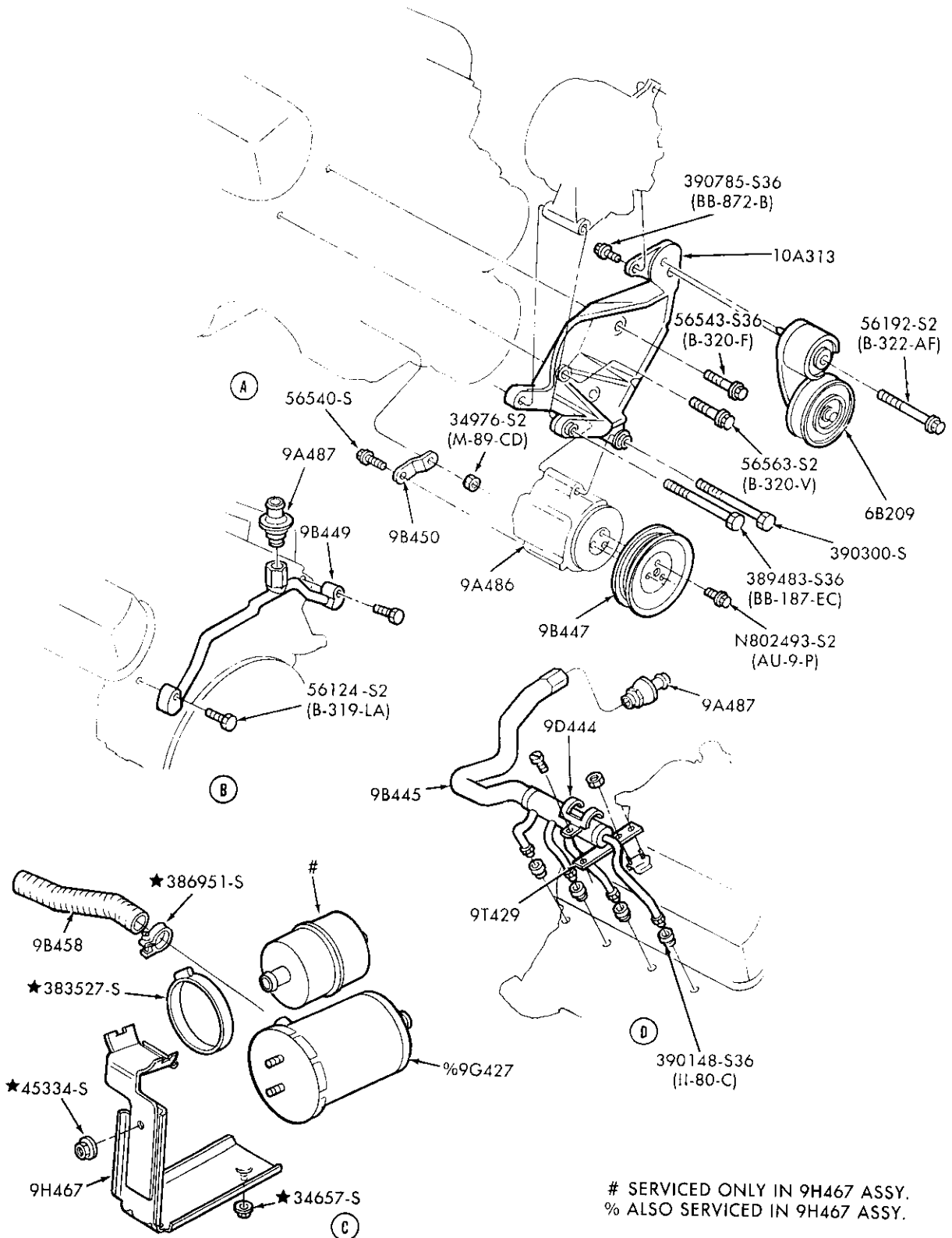

# SERVICED ONLY IN 9H467 ASSY.  
% ALSO SERVICED IN 9H467 ASSY.

PAGE B

P-21186

THERMACTOR EMISSION CONTROL SYSTEM - T/E - Page B  
1988/ F250/350 - - 8 CYL. 351W (5.8L) - E.F.I. - OVER 8500# G.V.W.

1980/89 LIGHT TRUCK

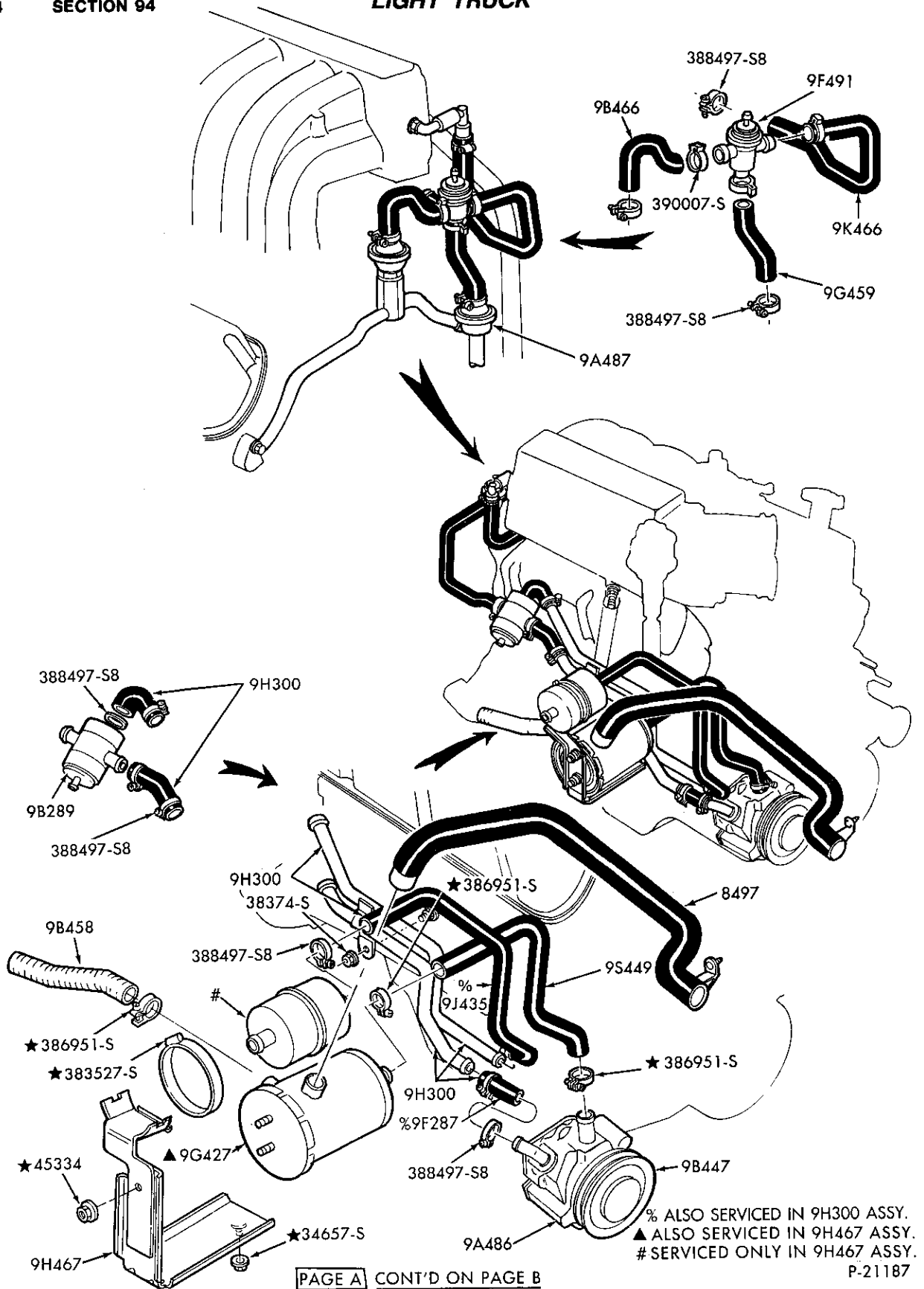

PAGE A CONT'D ON PAGE B

% ALSO SERVICED IN 9H300 ASSY.  
 ▲ ALSO SERVICED IN 9H467 ASSY.  
 # SERVICED ONLY IN 9H467 ASSY.  
 P-21187

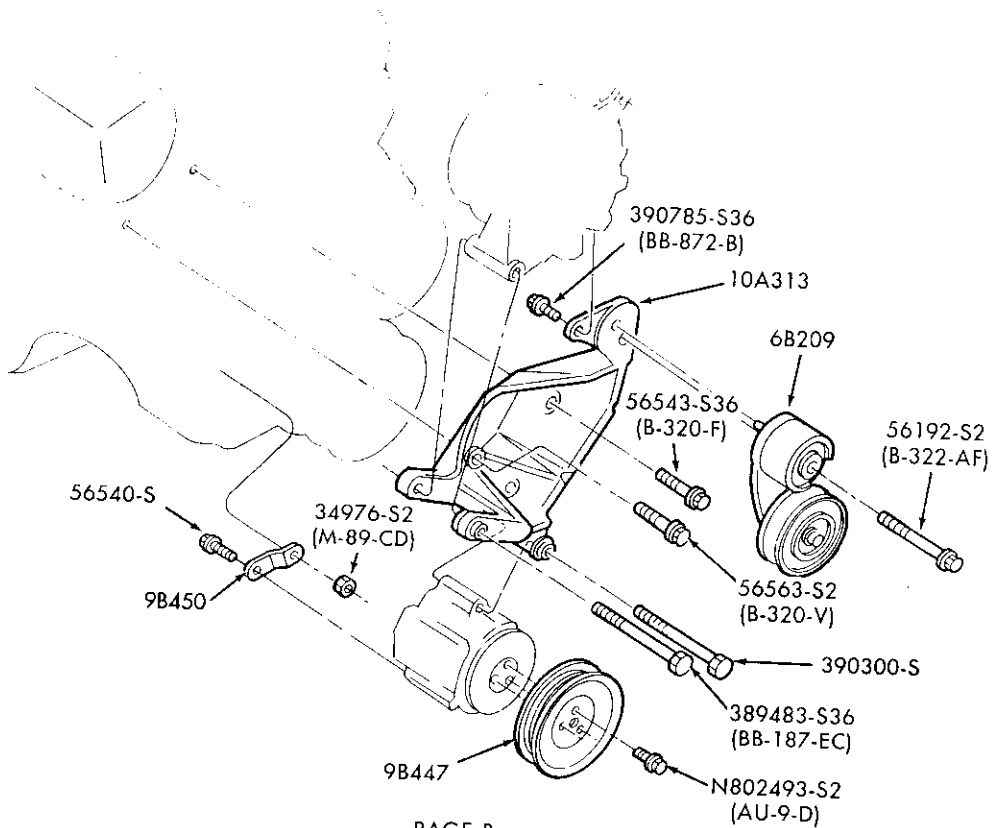
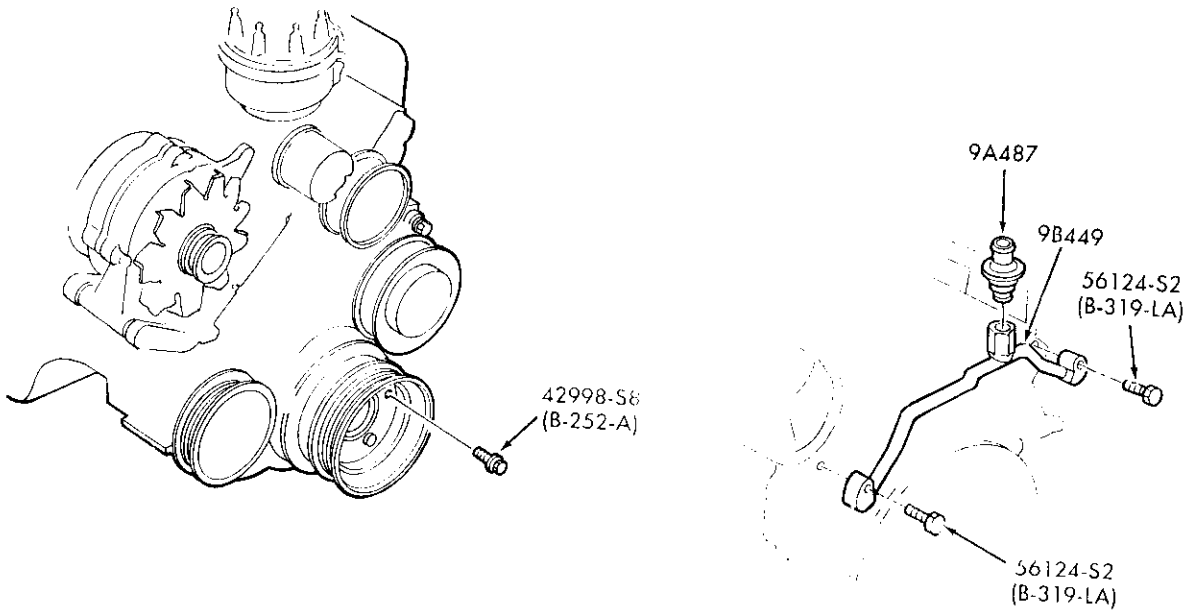

PAGE B

P-21188

THERMACTOR EMISSION CONTROL SYSTEM – T/E – Page B  
1988/ F250/350 and U150 – – 8 CYL. 351W (5.8L) – E.F.I. – UNDER 8500# G.V.W.

1980/89  
LIGHT TRUCK

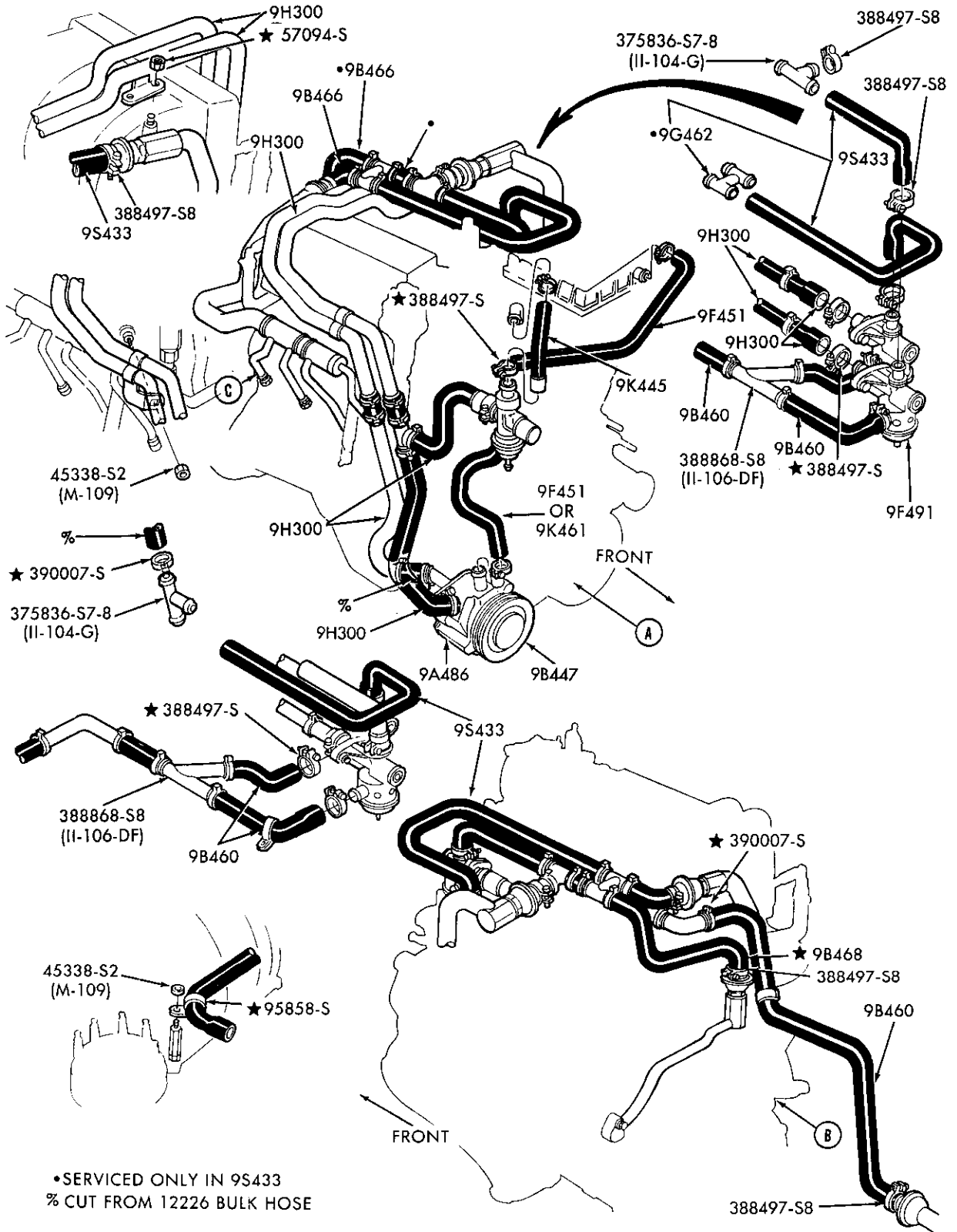

PAGE A CONT'D ON PAGE B

P-21189



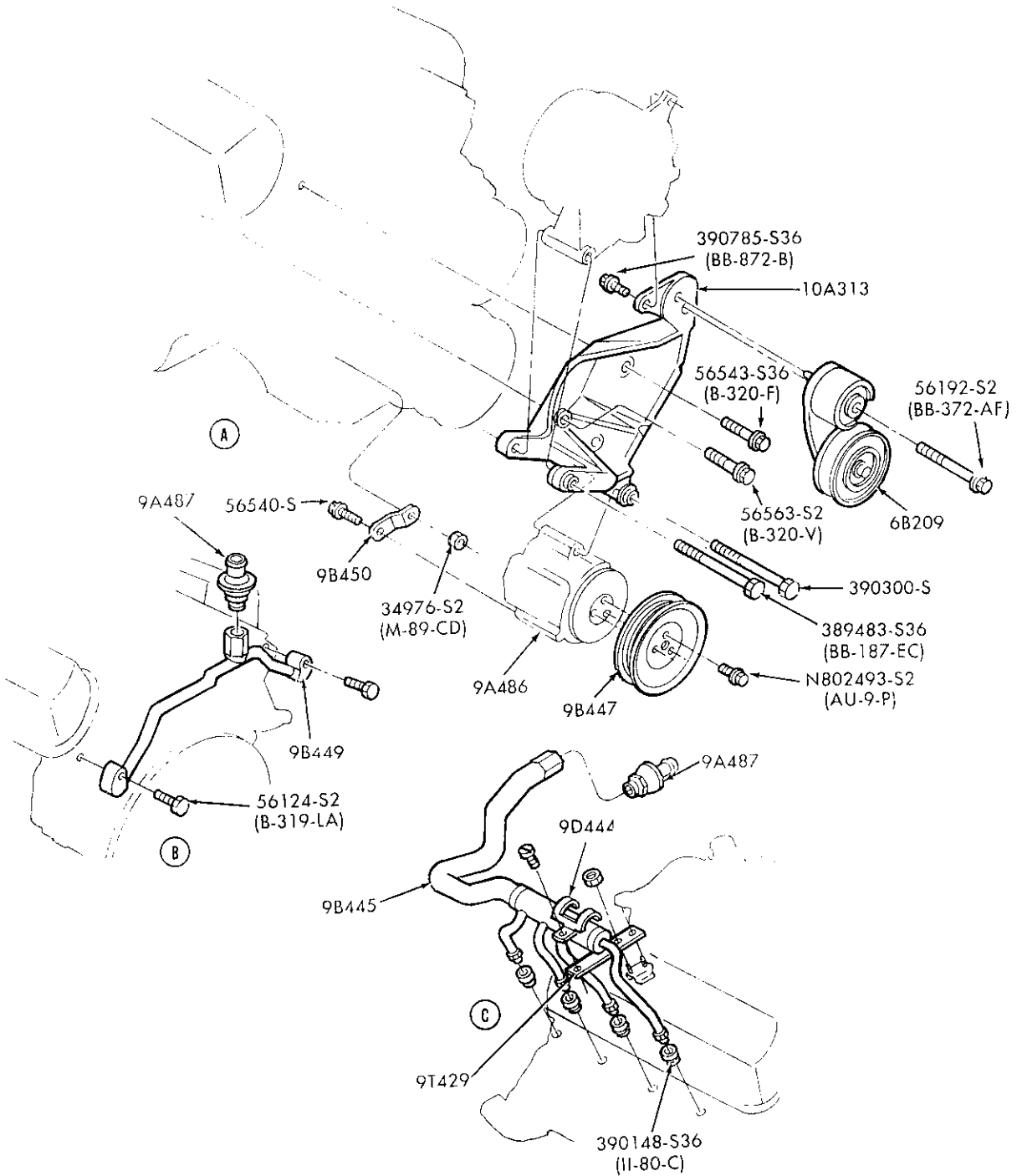

P-21190

THERMACTOR EMISSION CONTROL SYSTEM - T/E - Page B  
1988/ E250/350 - - 8 CYL. 351W (5.8L) - E.F.I. - OVER 8500# G.V.W.

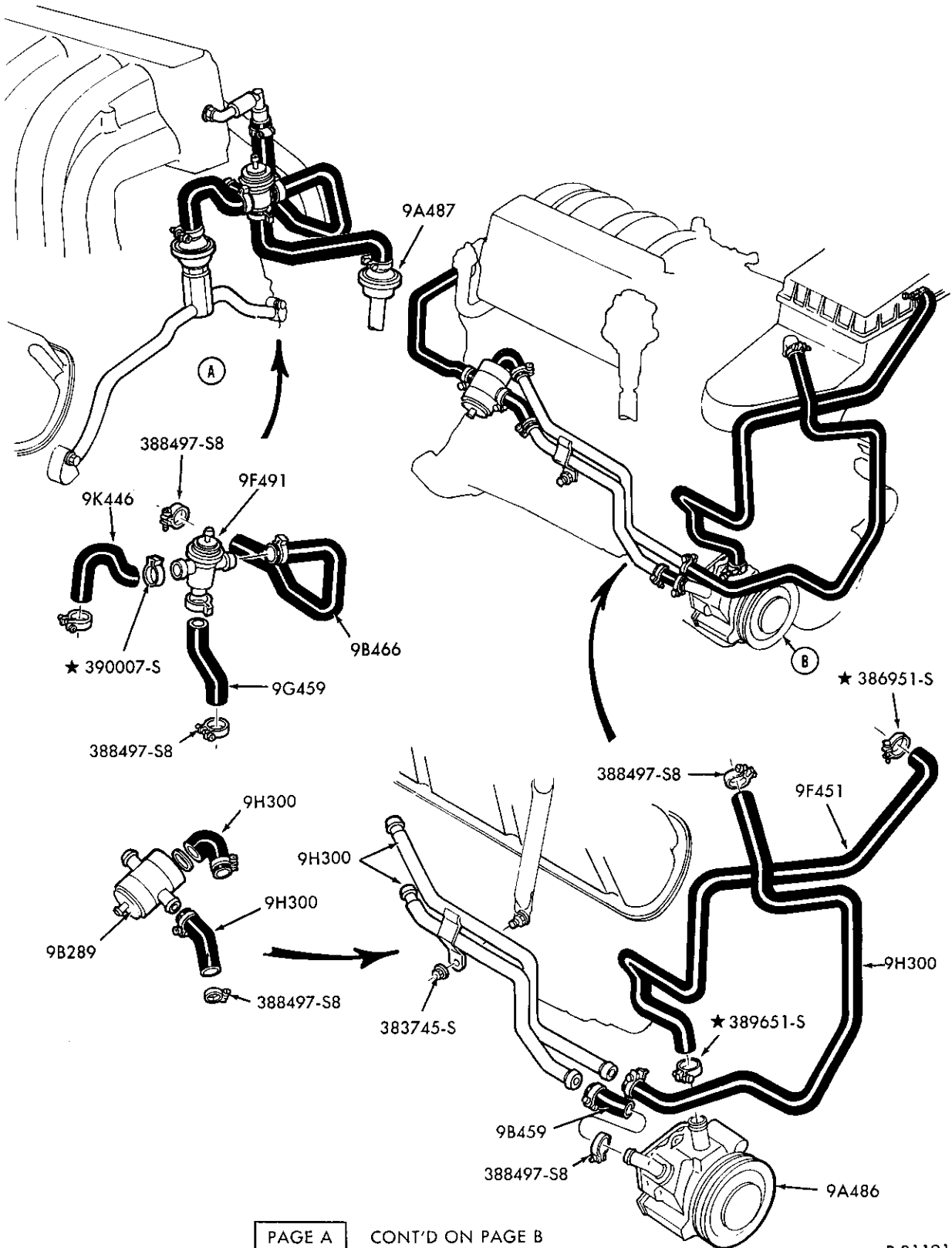

PAGE A CONT'D ON PAGE B

P-21191

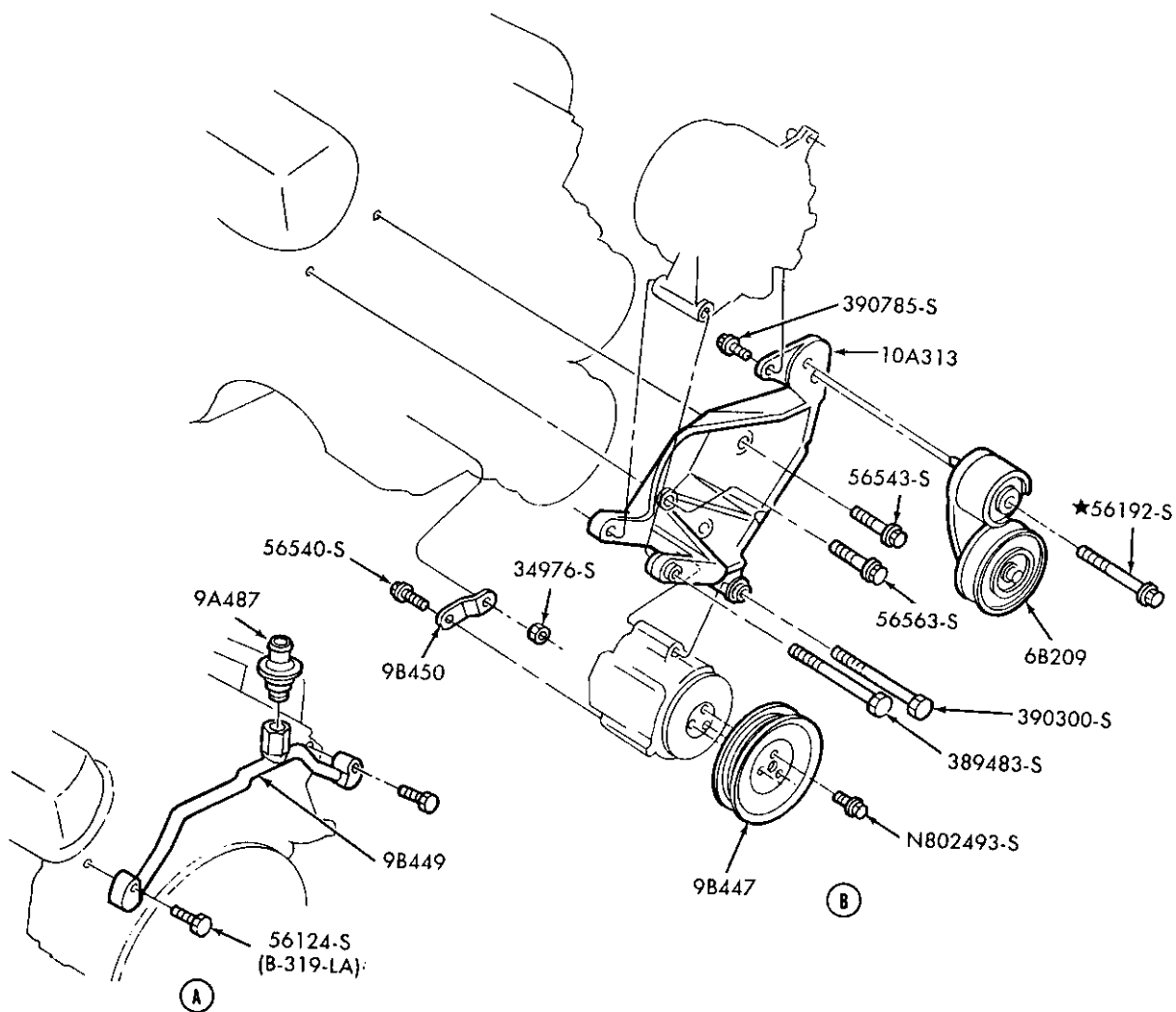

PAGE B

P-21192

THERMACTOR EMISSION CONTROL SYSTEM - T/E - Page B  
1988/ E150/350 - - 8 CYL. 351W (5.8L) - E.F.I. - UNDER 8500# G.V.W.

1980/89  
LIGHT TRUCK

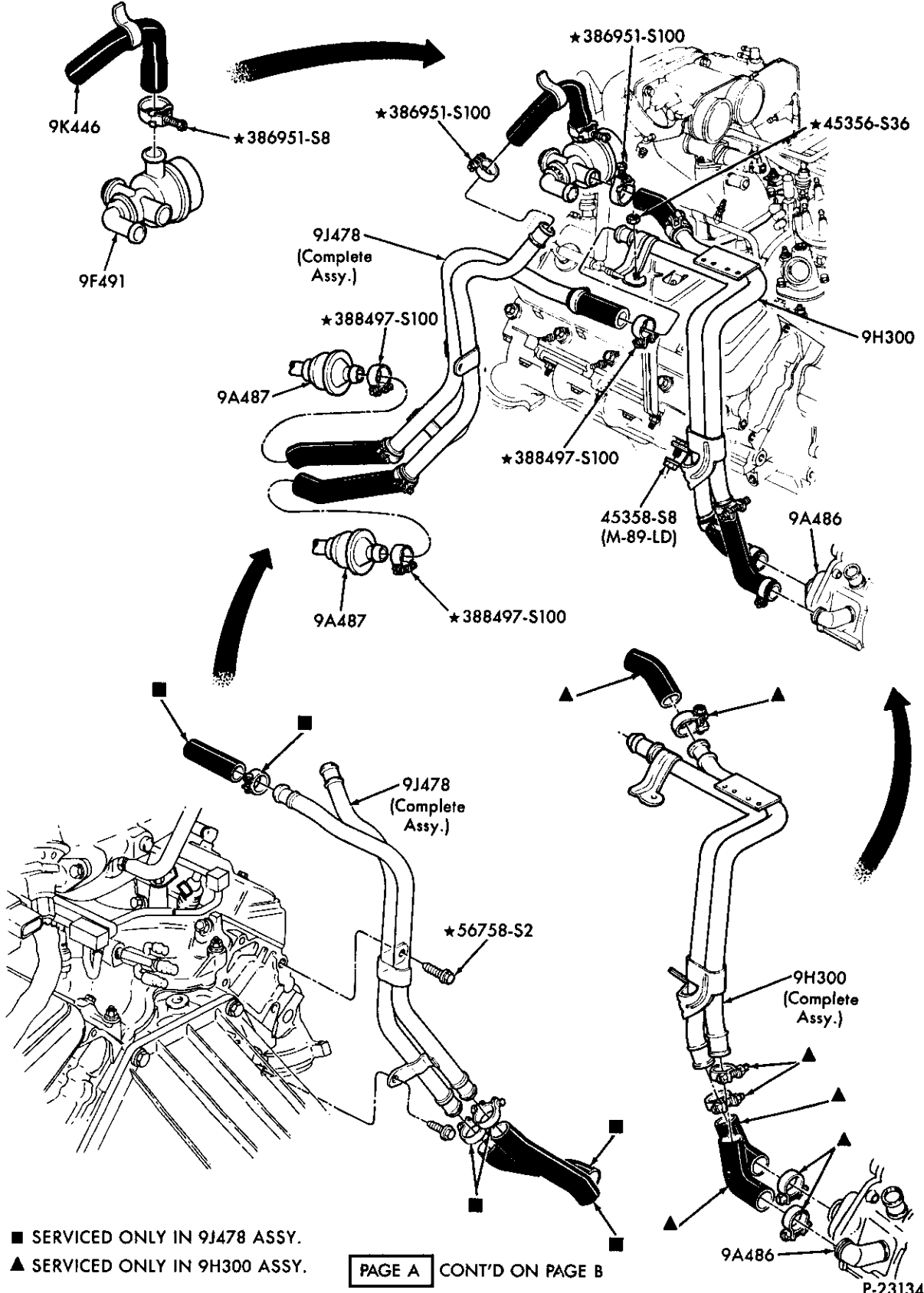

1980/89  
LIGHT TRUCK

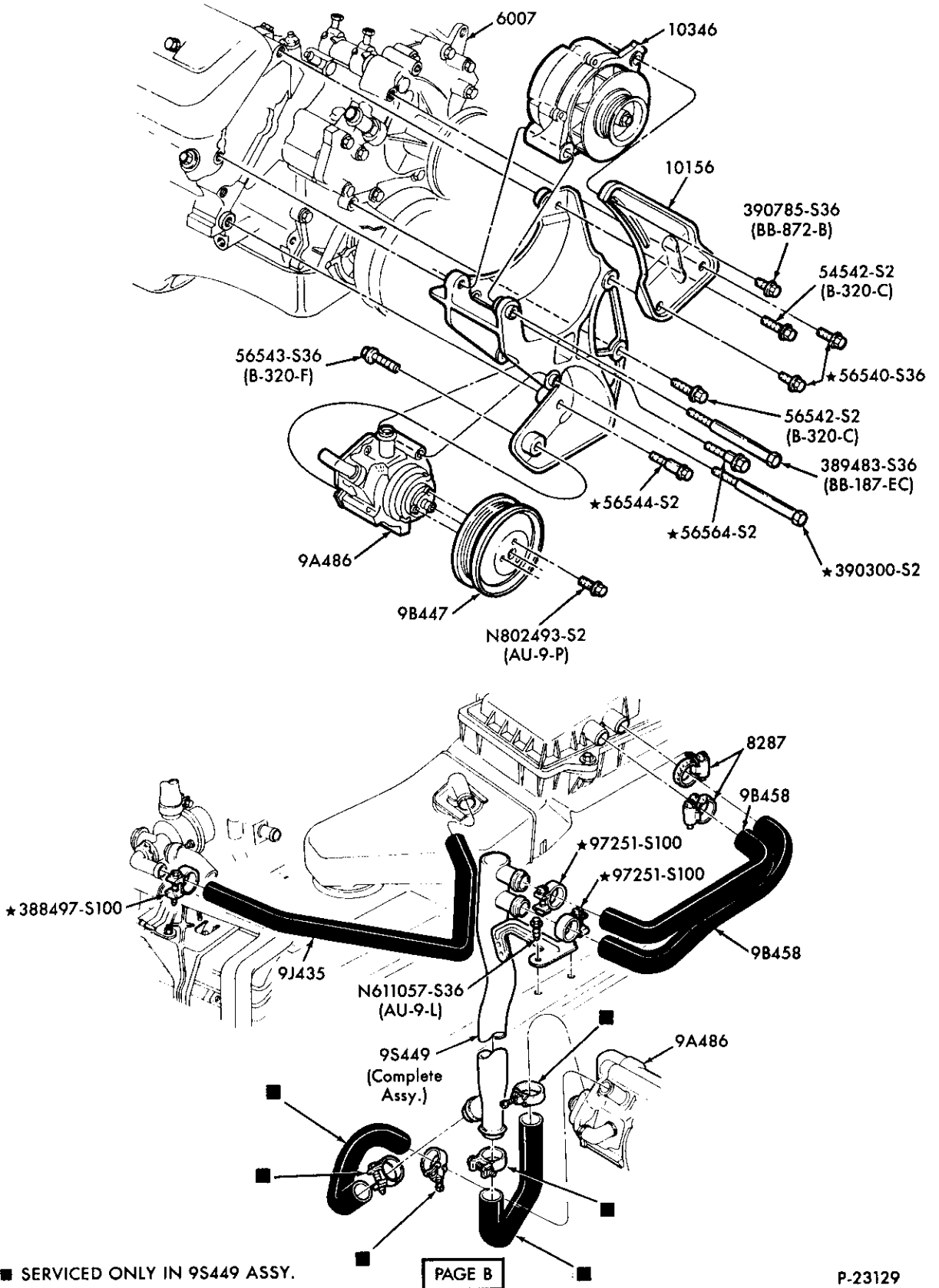

THERMACTOR EMISSION CONTROL SYSTEM - T/E - PAGE B)  
1989 E250/350 - - 8 CYL. 460 (7.5L) - E.F.I. - OVER 8500# G.V.W. - E40D

1980/89  
LIGHT TRUCK

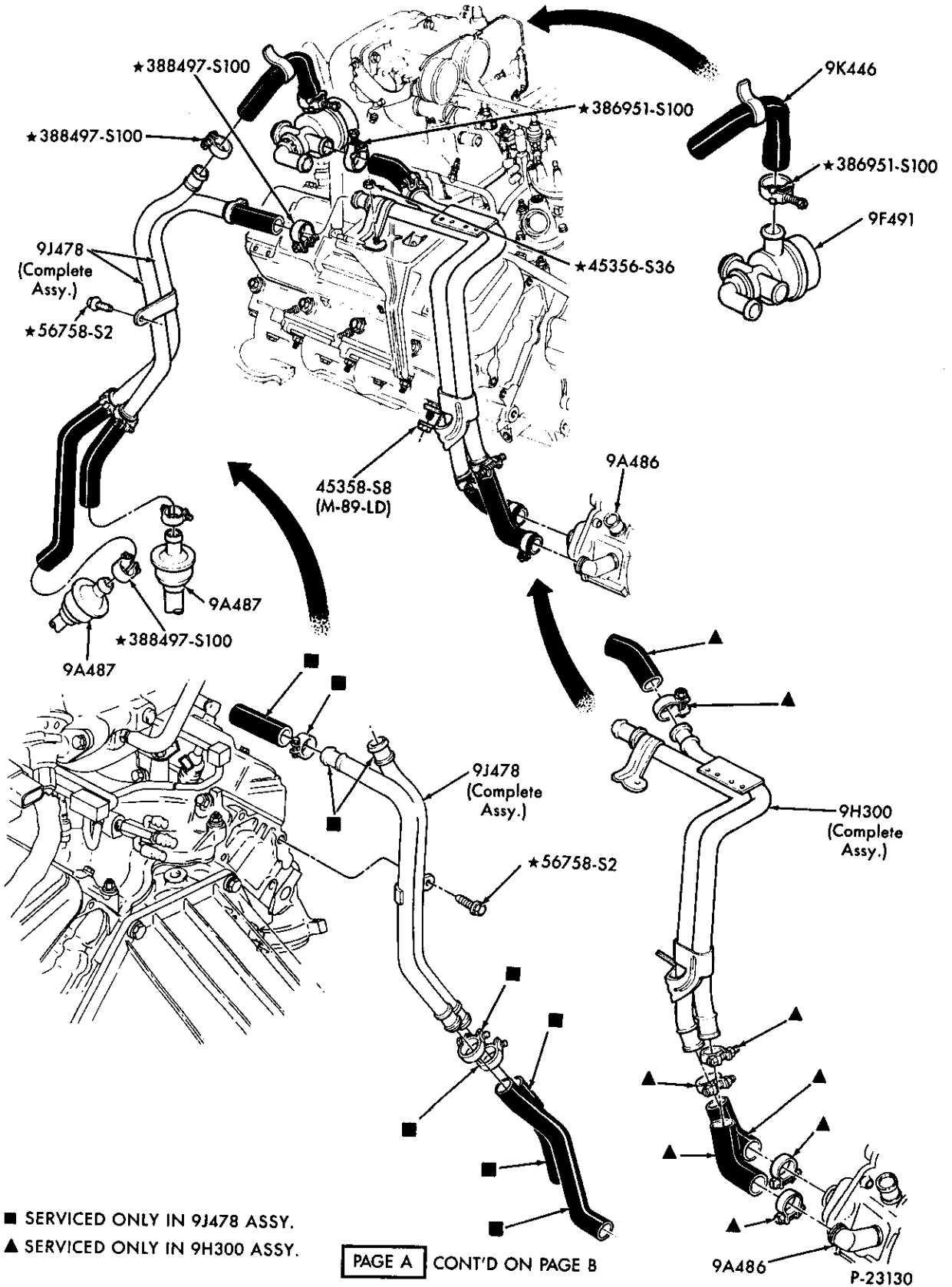

1980/89  
LIGHT TRUCK

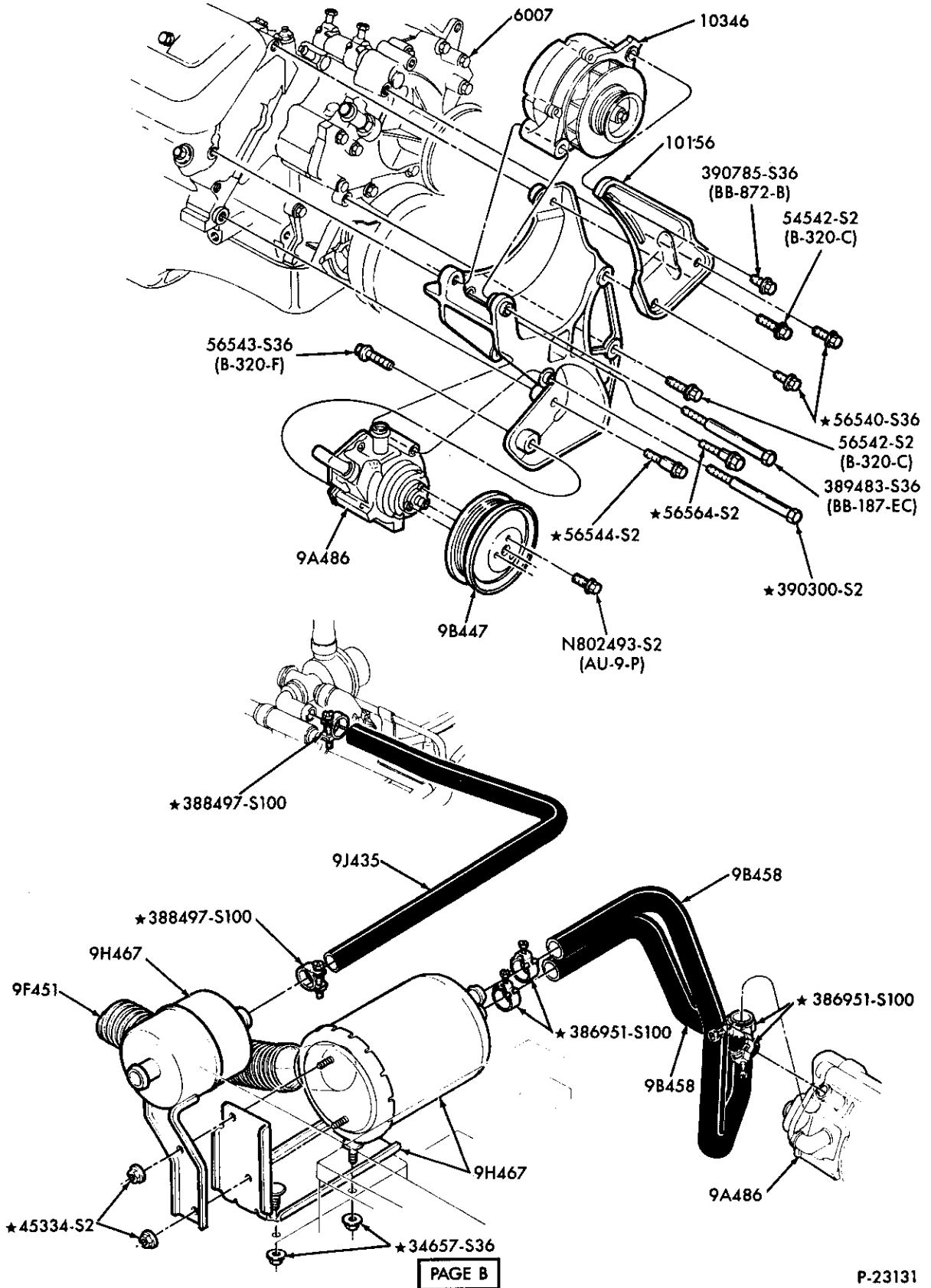

P-23131

THERMACTOR EMISSION CONTROL SYSTEM - T/E - PAGE B

1989 F250/350 - - 8 CYL. 460 (7.5L) - E.F.I. - OVER 8500# G.V.W. - M/T & A/T - C6

1980/89  
LIGHT TRUCK

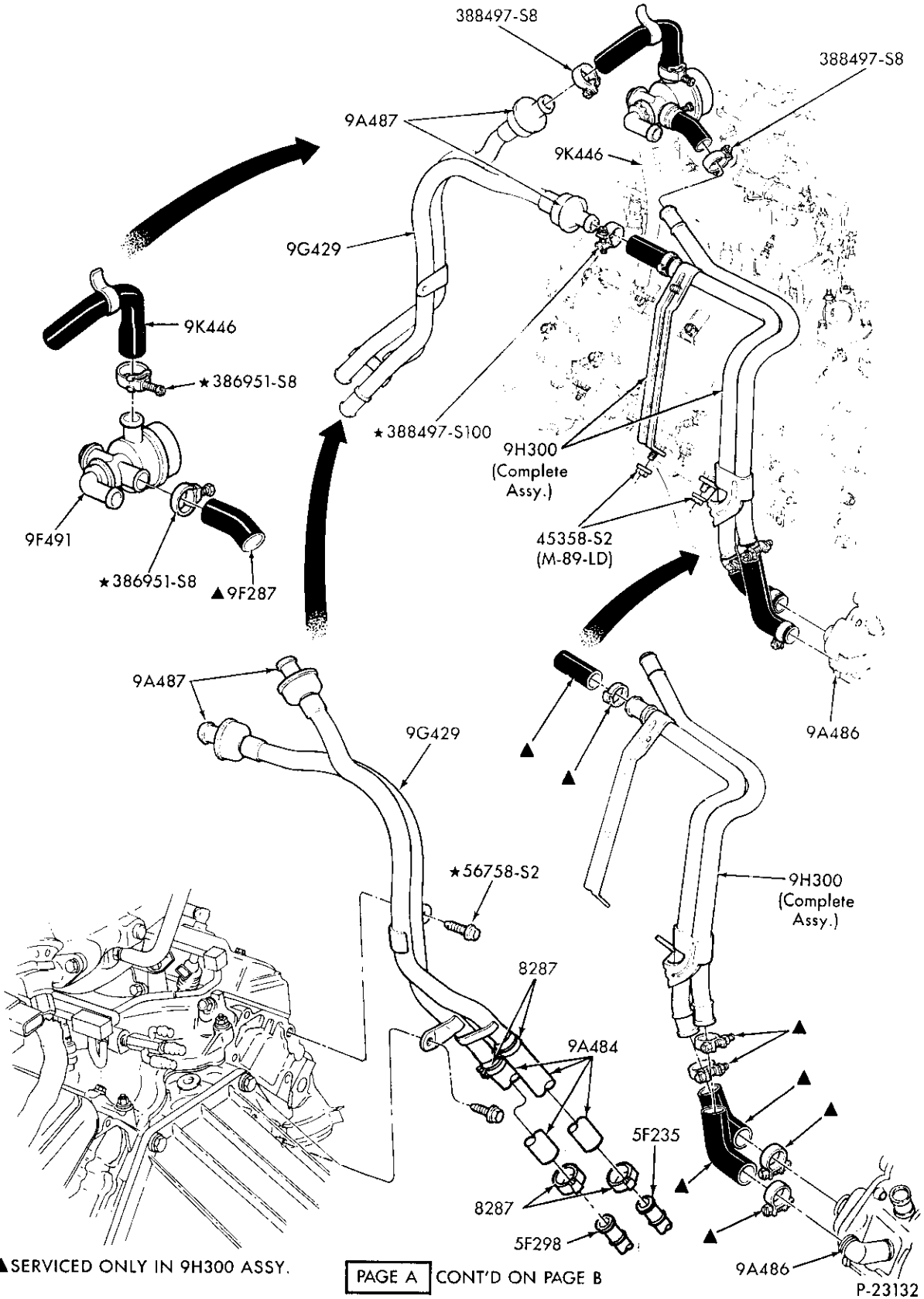

▲ SERVICED ONLY IN 9H300 ASSY.

PAGE A CONT'D ON PAGE B

P-23132



1980/89  
LIGHT TRUCK

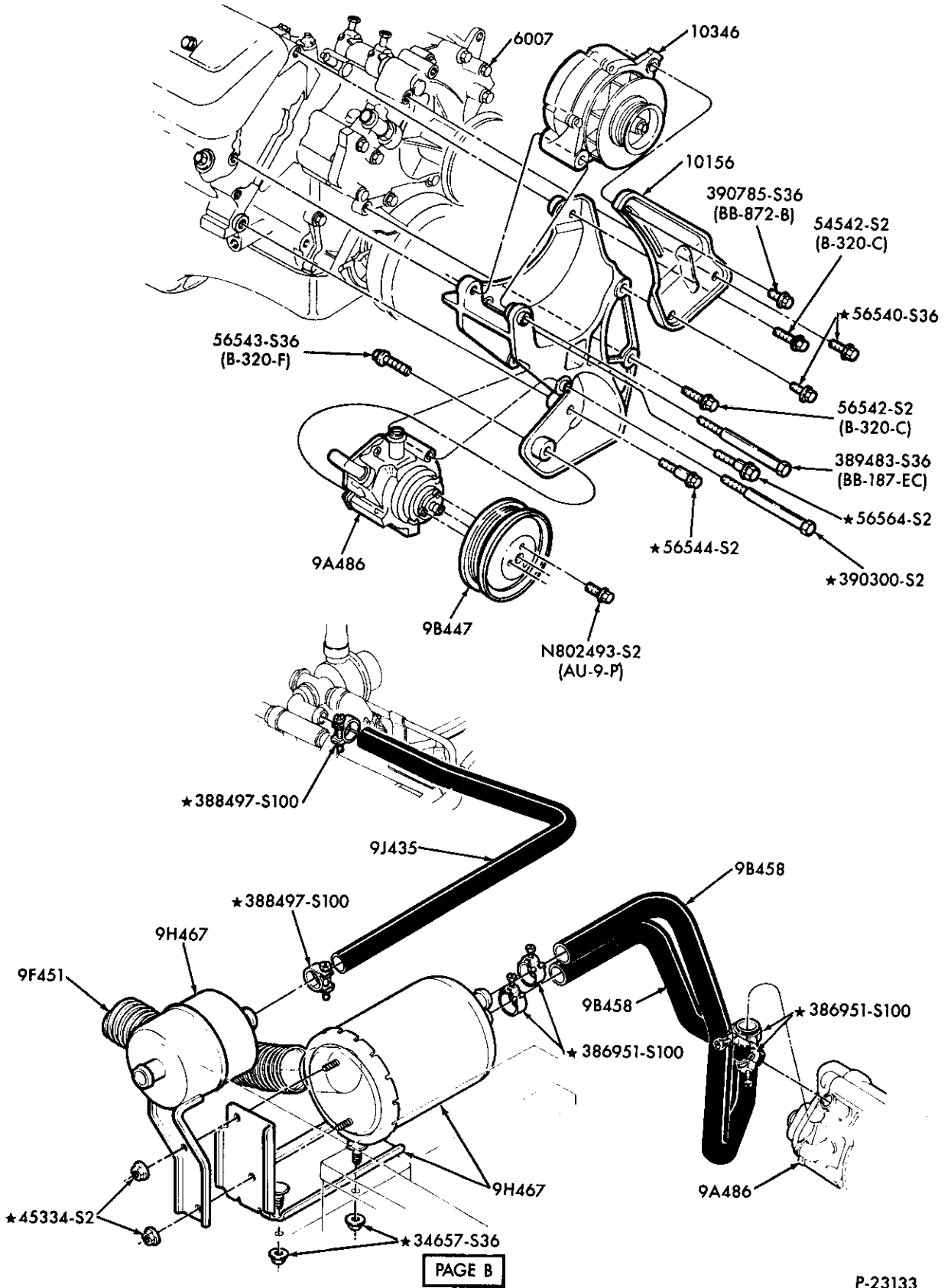

P-23133

THERMACTOR EMISSION CONTROL SYSTEM - T/E - PAGE B  
1989 F250/350 - - 8 CYL. 460 (7.5L) - E.F.I. - OVER 8500# G.V.W. - A/T - E40D



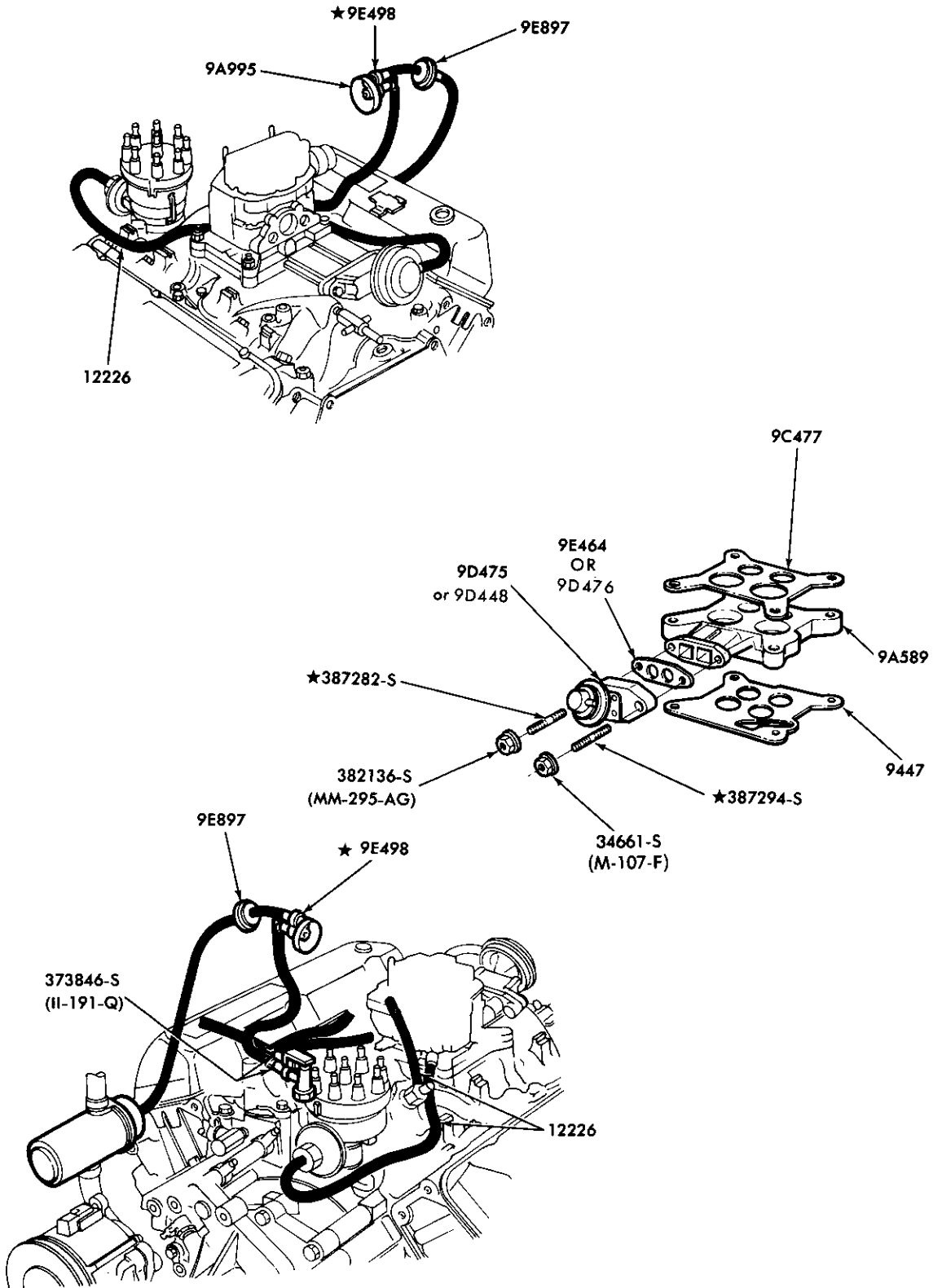

P-14304

EMISSION SYSTEM – EXHAUST GAS RECIRCULATION (E.G.R.) – TYPICAL  
1980/81 E350 – 8 CYL. 460 (7.5L)

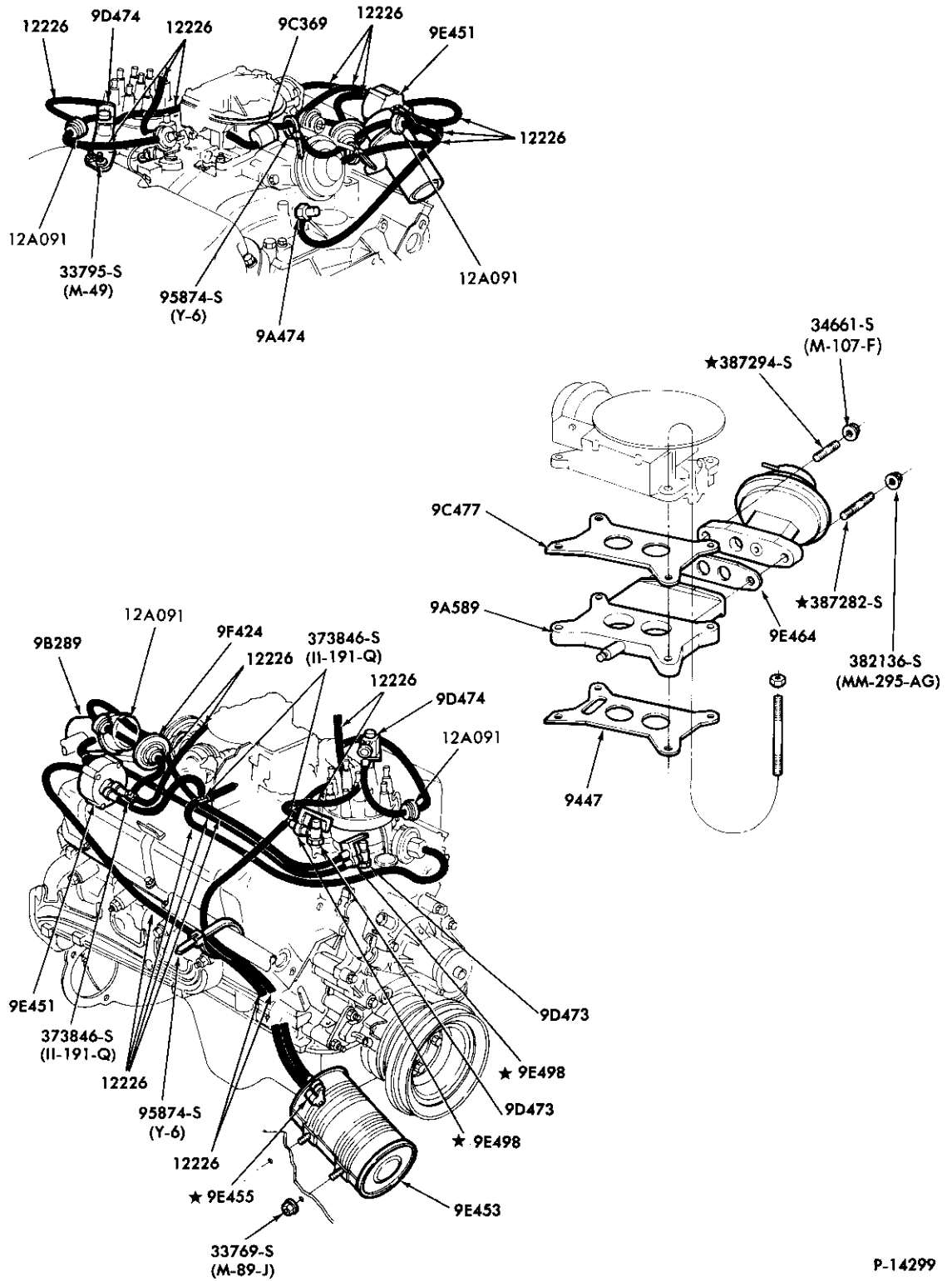

EMISSION SYSTEM – EXHAUST GAS RECIRCULATION (E.G.R.) – TYPICAL  
1980/81 E100/350 – 8 CYL. 351M (5.8L) and 351W (5.8L) – CALIF. ONLY

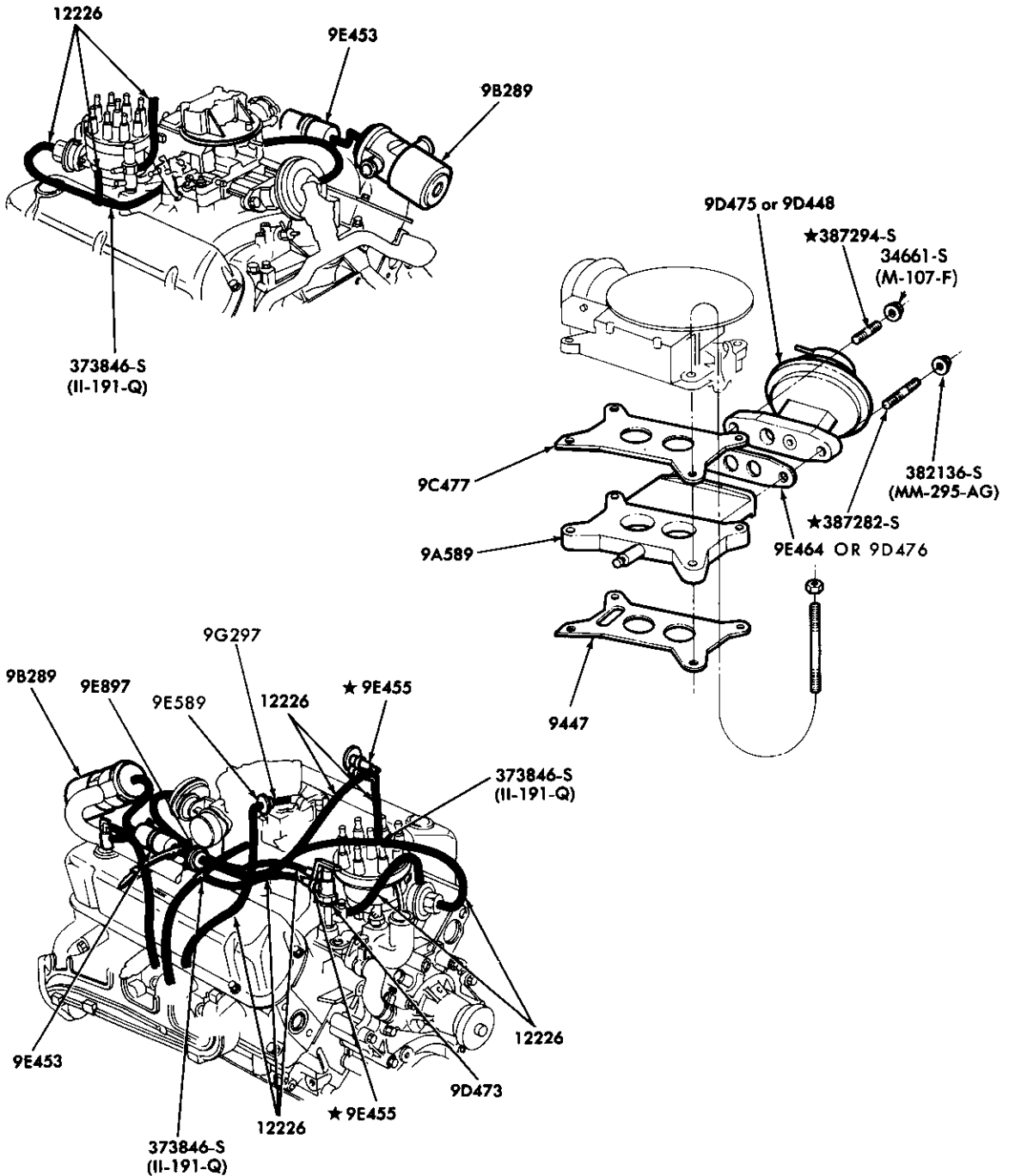

P-14298

EMISSION SYSTEM — EXHAUST GAS RECIRCULATION (E.G.R.) — TYPICAL  
1980/81 E100/350 — 8 CYL. 351M (5.8L) and 351W (5.8L) — exc. CALIF.

1980/89  
LIGHT TRUCK

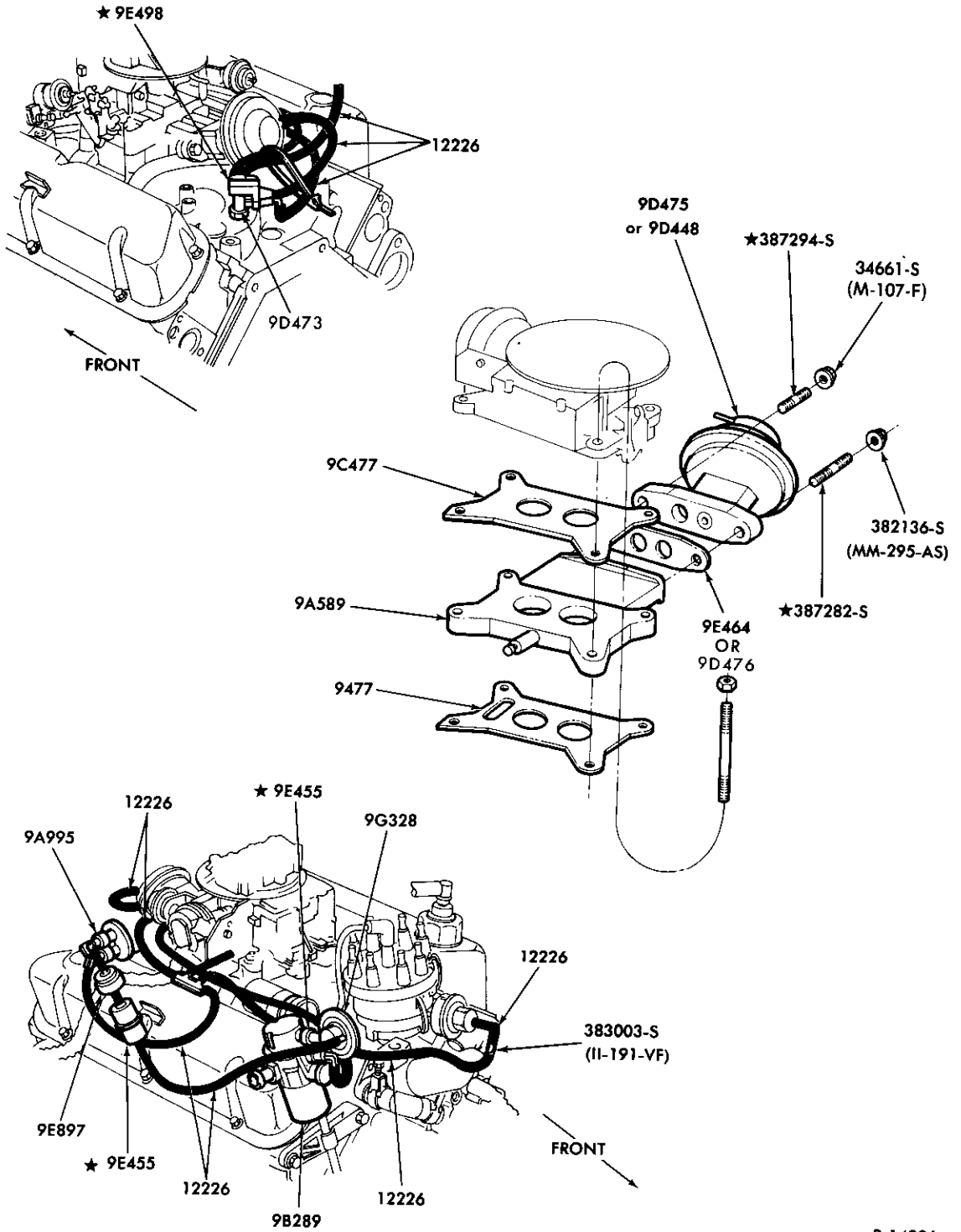

P-14296

EMISSION SYSTEM – EXHAUST GAS RECIRCULATION (E.G.R.) – TYPICAL  
1980/81 F100/250 and U150 – 8 CYL. 255 (4.2L) and 302 (5.0L)

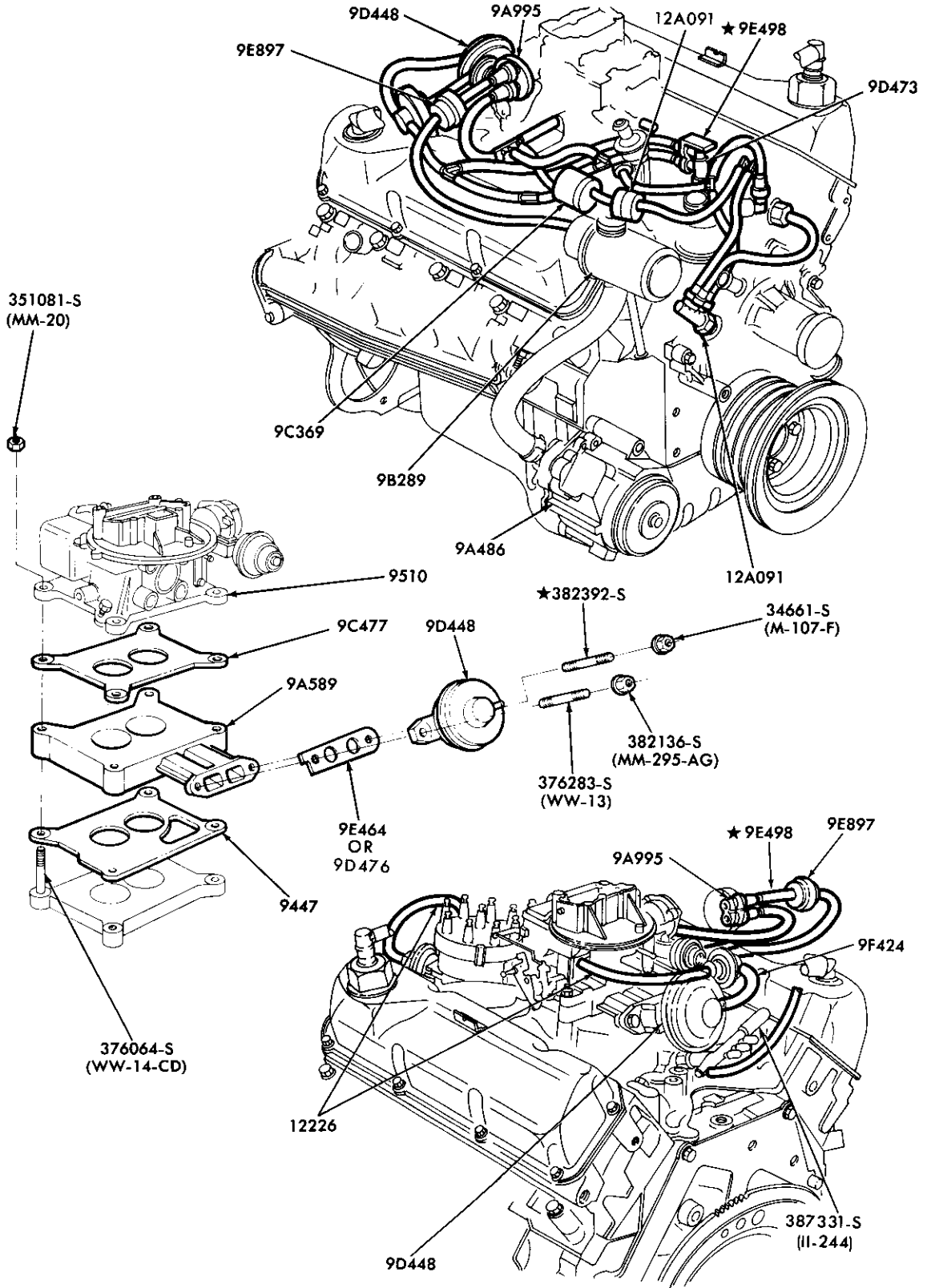

P-14790

EMISSION SYSTEM – EXHAUST GAS RECIRCULATION (E.G.R.) – TYPICAL  
1980/81 F100/350 and U150 – 8 CYL. 351M (5.8L) and 351W (5.8L)

# 1980/89 LIGHT TRUCK

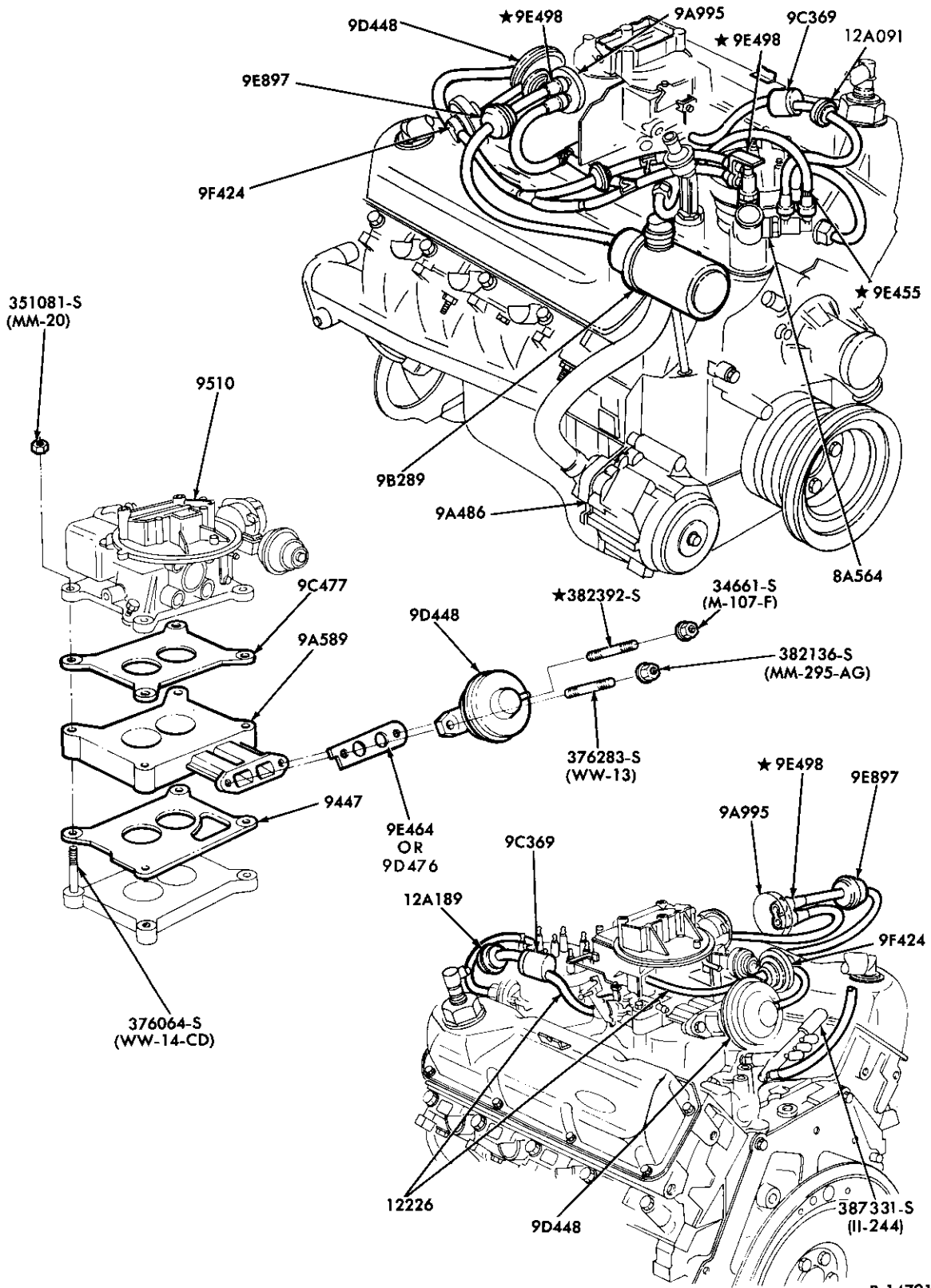

P-14791

EMISSION SYSTEM – EXHAUST GAS RECIRCULATION (E.G.R.) – TYPICAL  
 1980 F250/350 – 8 CYL. 400 (6.6L)  
 1980/81 F100/350 and U150 – 8 CYL. 400 (6.6L)



# 1980/89 LIGHT TRUCK

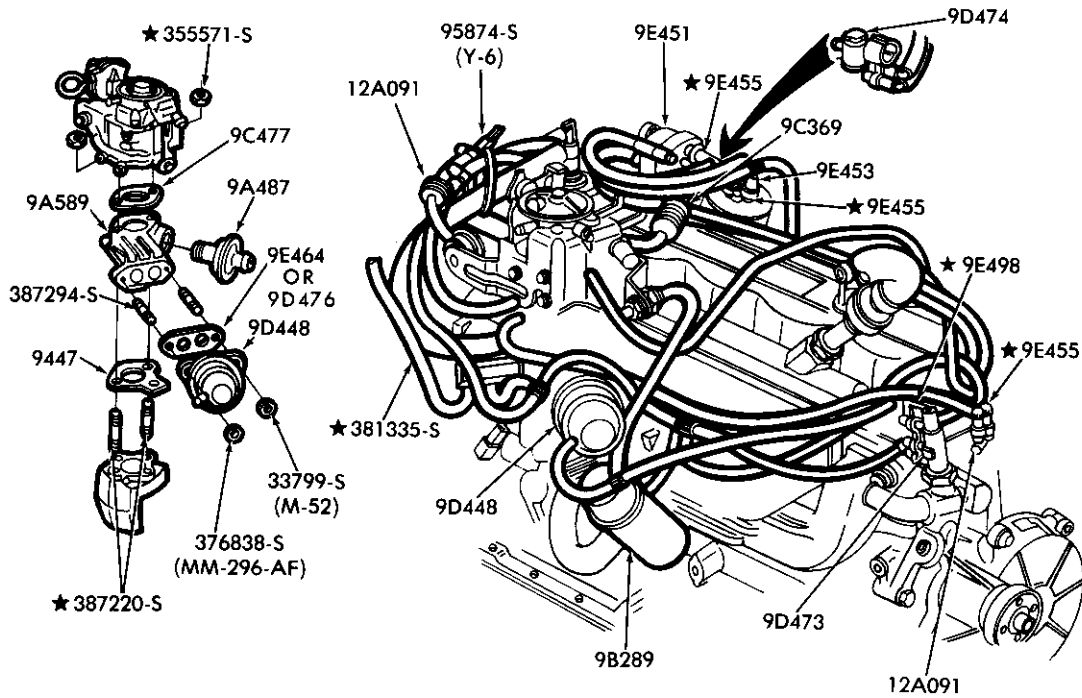

P-15799

EMISSION SYSTEM – EXHAUST GAS RECIRCULATION (E.G.R.) – TYPICAL  
1980/81 F100/350 and U150 – 6 CYL. 300 (4.9L) – EXC. CALIF.

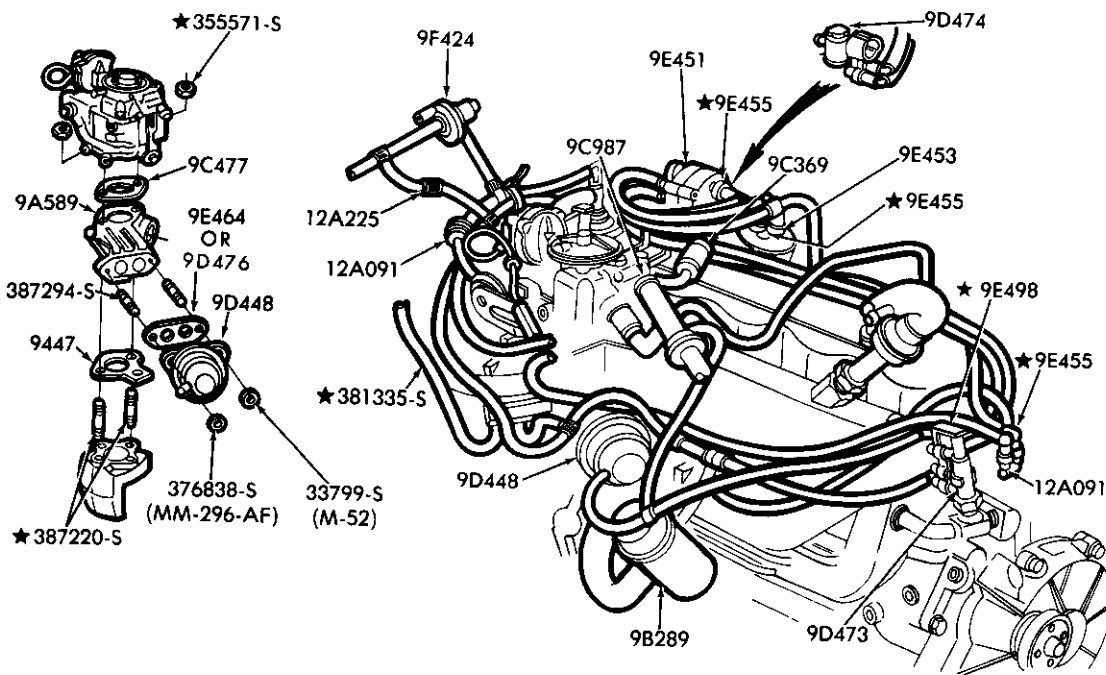

P-15800

EMISSION SYSTEM – EXHAUST GAS RECIRCULATION (E.G.R.) – TYPICAL  
1980/81 F100/350 and U150 – 6 CYL. 300 (4.9L) – CALIF.

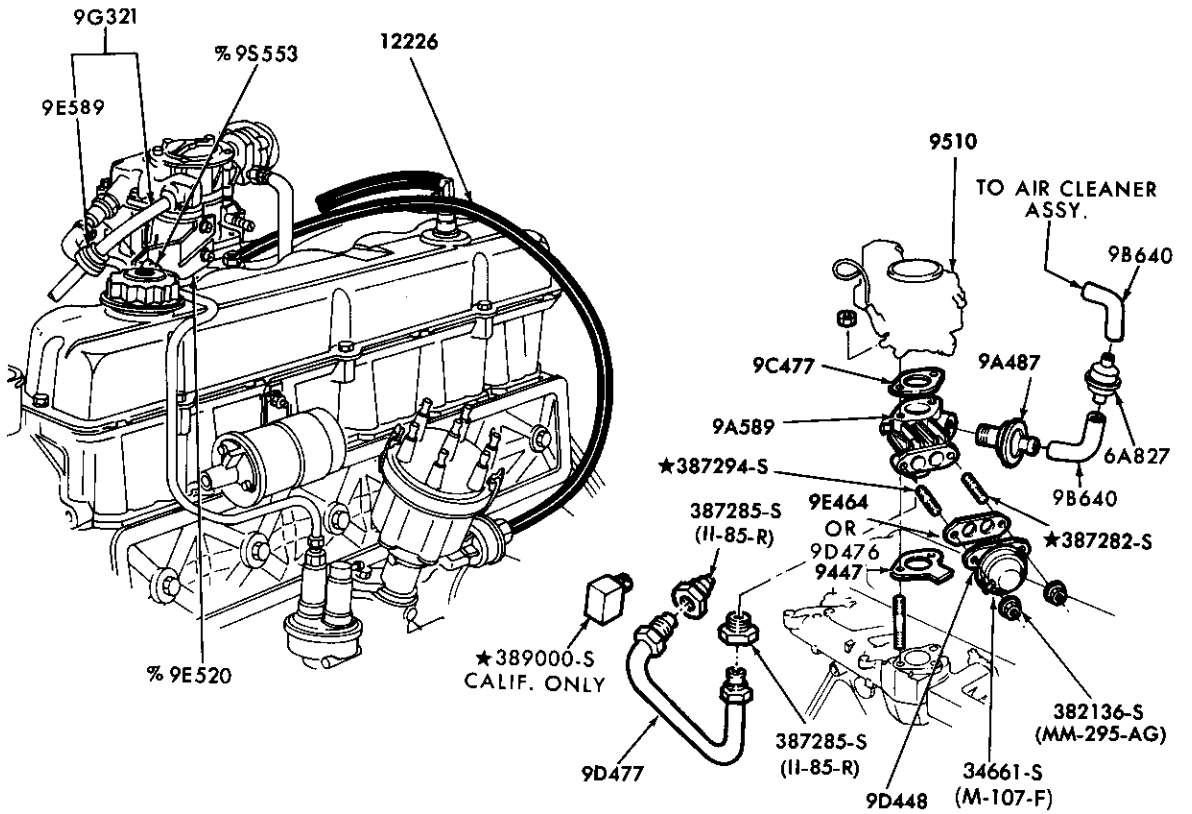

ALL EXCEPT CANADA

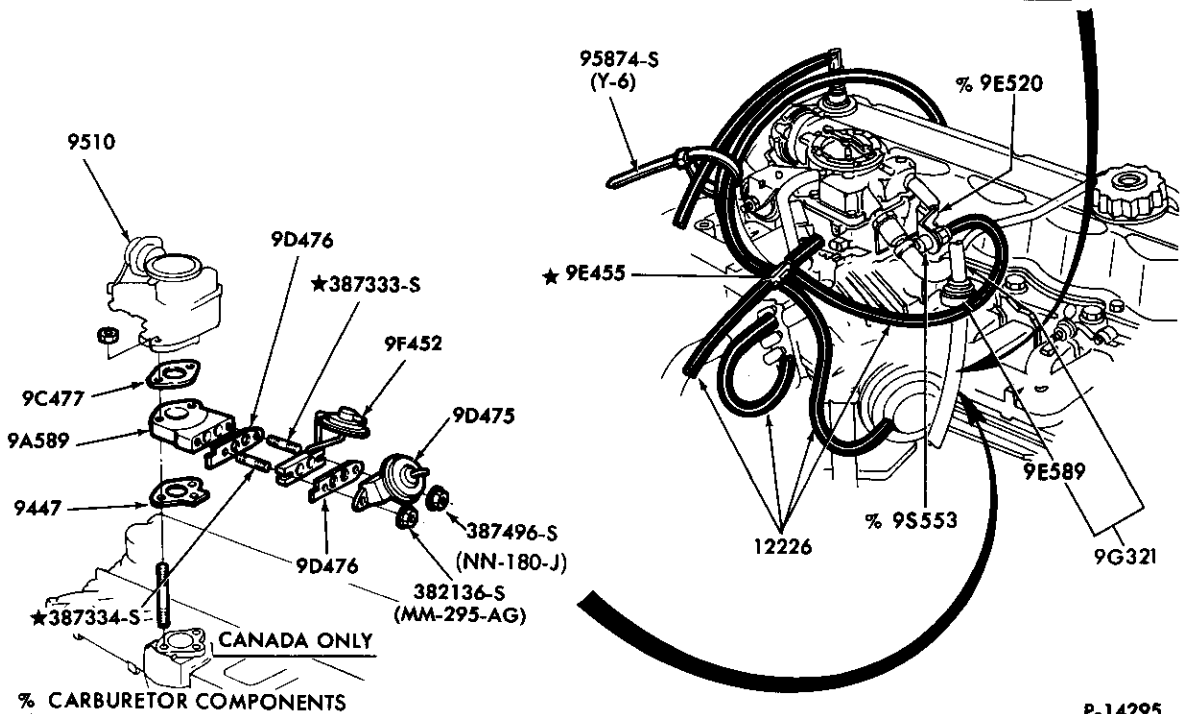

CANADA ONLY

% CARBURETOR COMPONENTS

P-14295

EMISSION SYSTEM – EXHAUST GAS RECIRCULATION (E.G.R.) – TYPICAL  
1980/81 E100/350 – 6 CYL. 300 (4.9L)

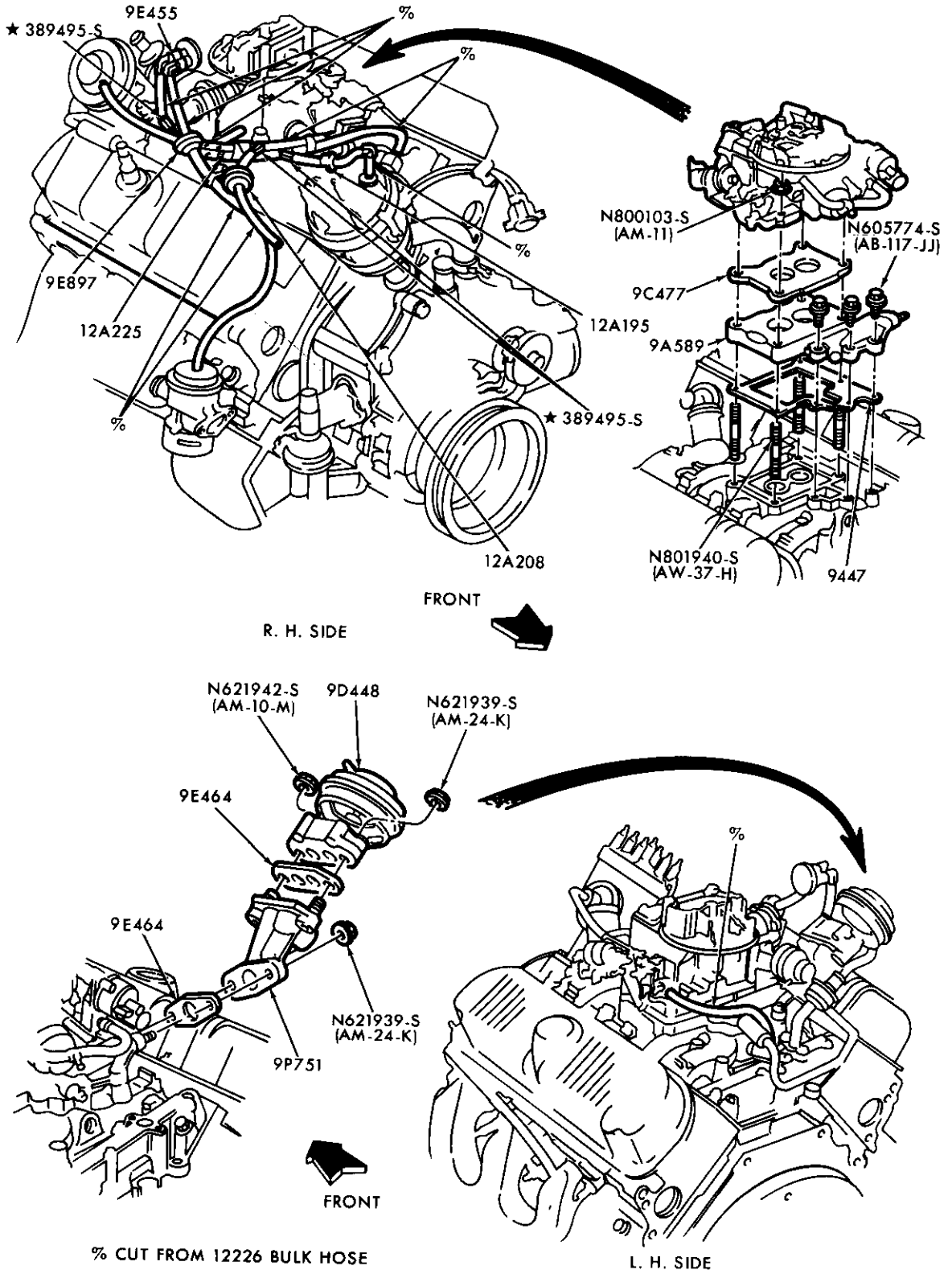

P-17047

EMISSION SYSTEM – EXHAUST GAS RECIRCULATION (E.G.R.) – TYPICAL  
1982/83 F100 – 6 CYL. 230 (3.8L)

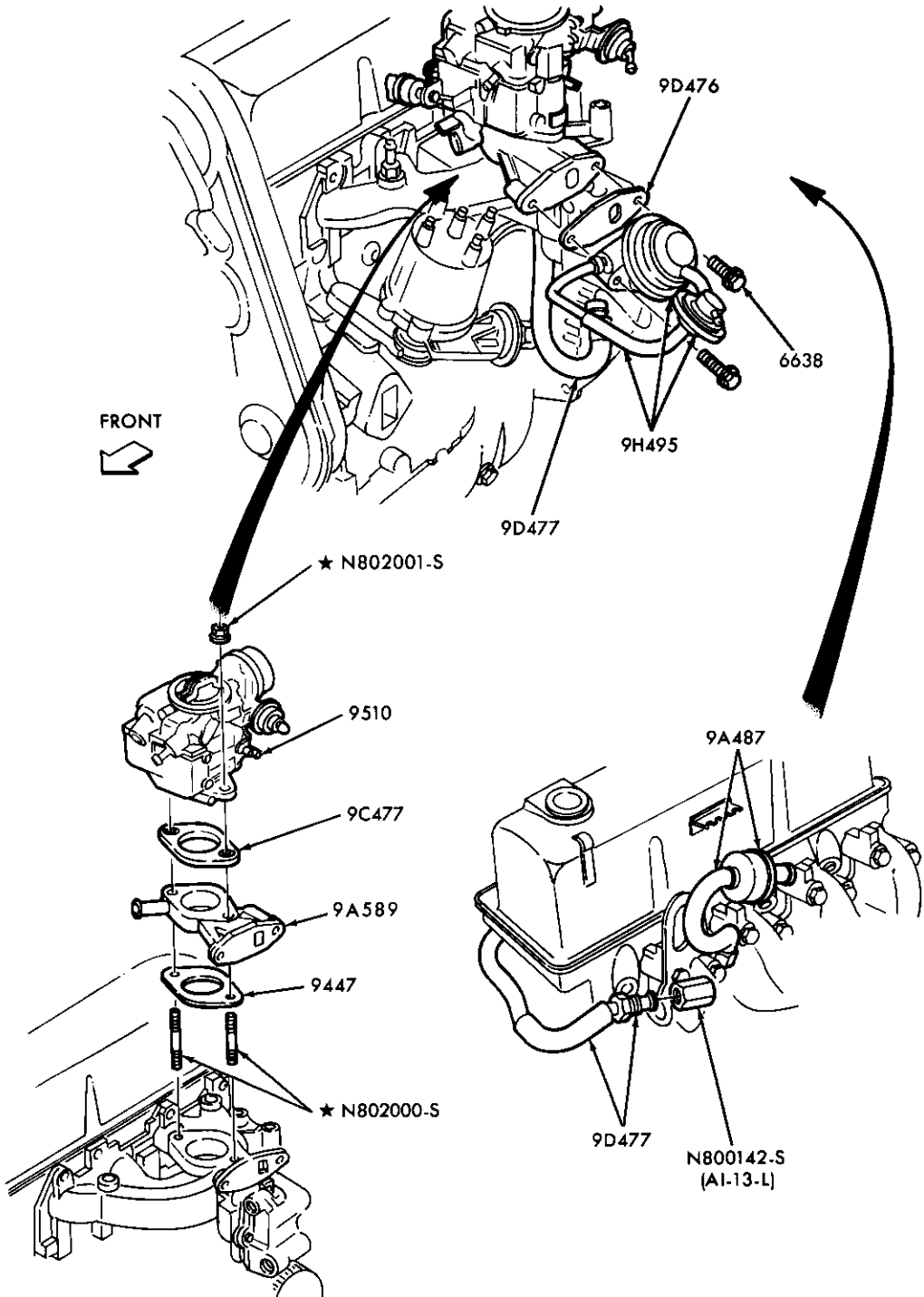

P-17237

EMISSION SYSTEM – EXHAUST GAS RECIRCULATION (E.G.R.) – VALVES  
1983/87 R – 4 CYL. 122 (2.0L) and 140 (2.3L)



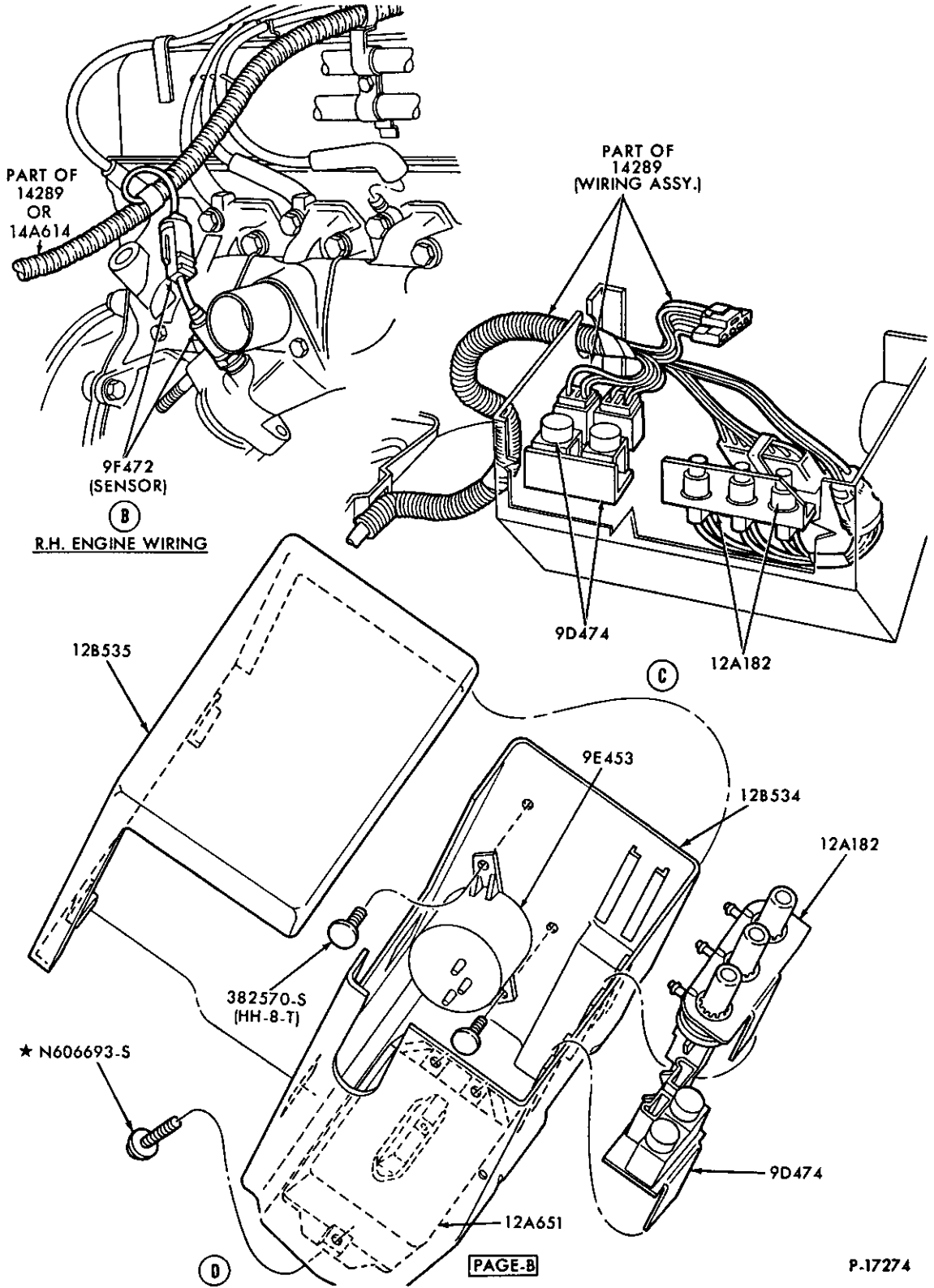

P-17274

1980/89  
LIGHT TRUCK

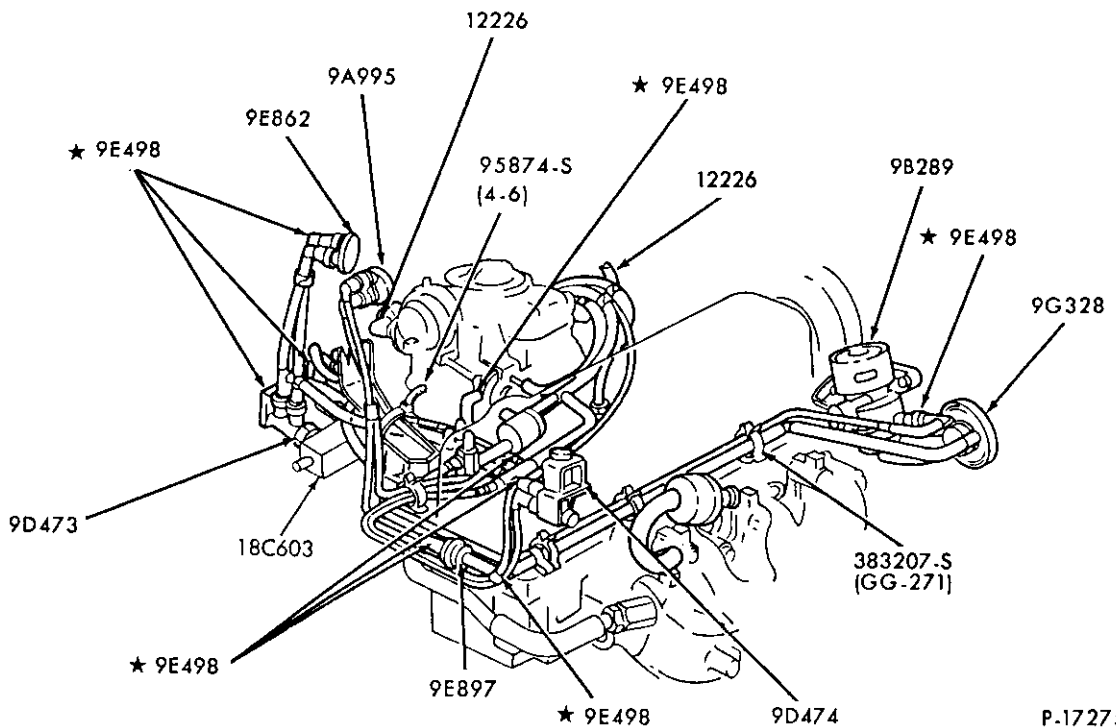
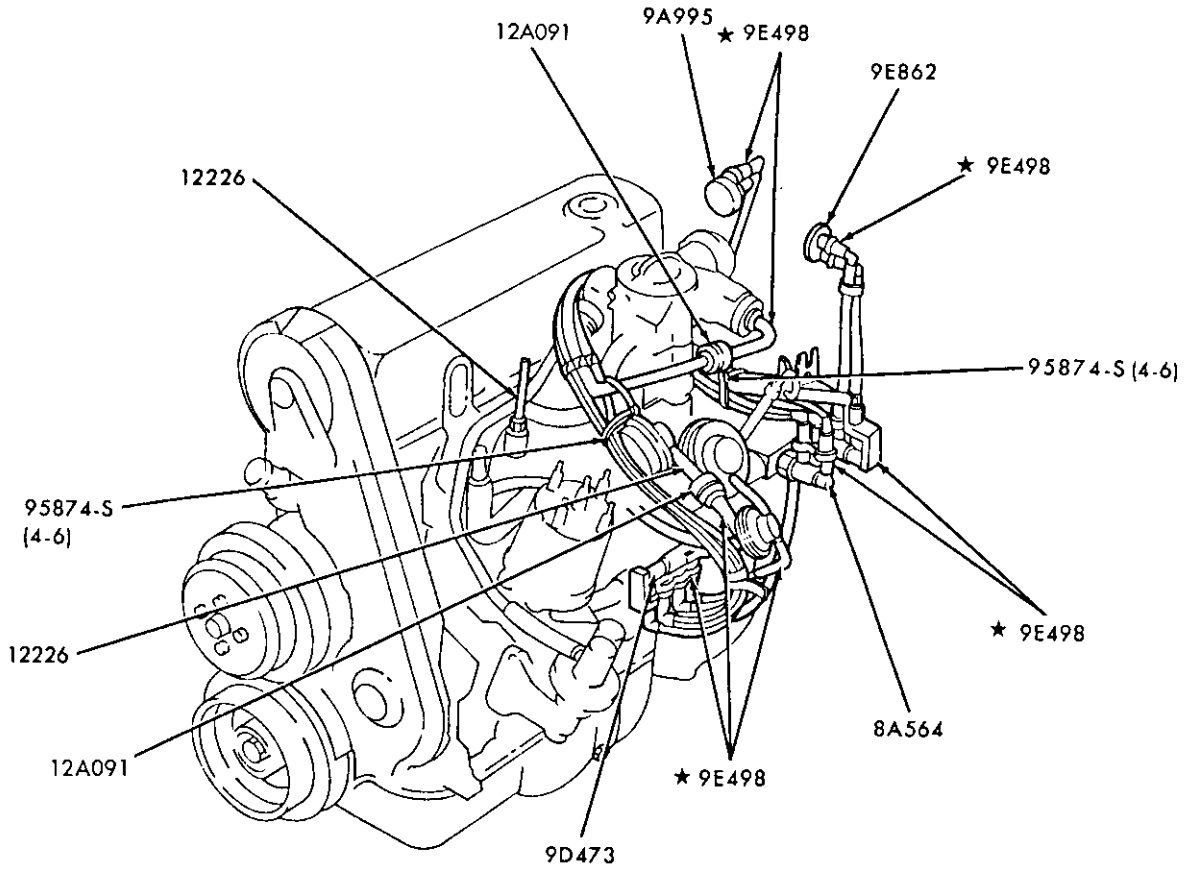

P.17275

EMISSION SYSTEM – EXHAUST GAS RECIRCULATION (E.G.R.) – VACUUM SYSTEM  
 1983/85 R – 4 CYL. 122 (2.0L) – w/o M.C.U., w/MAN. TRANS.  
 1983/84 R – 4 CYL. 140 (2.3L) – w/o M.C.U., w/o ALTITUDE

1980/89  
LIGHT TRUCK

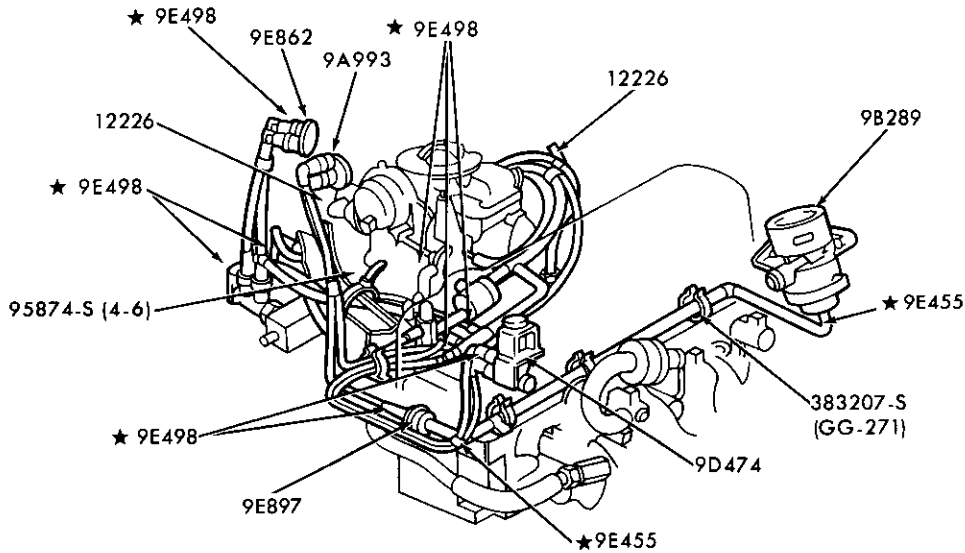
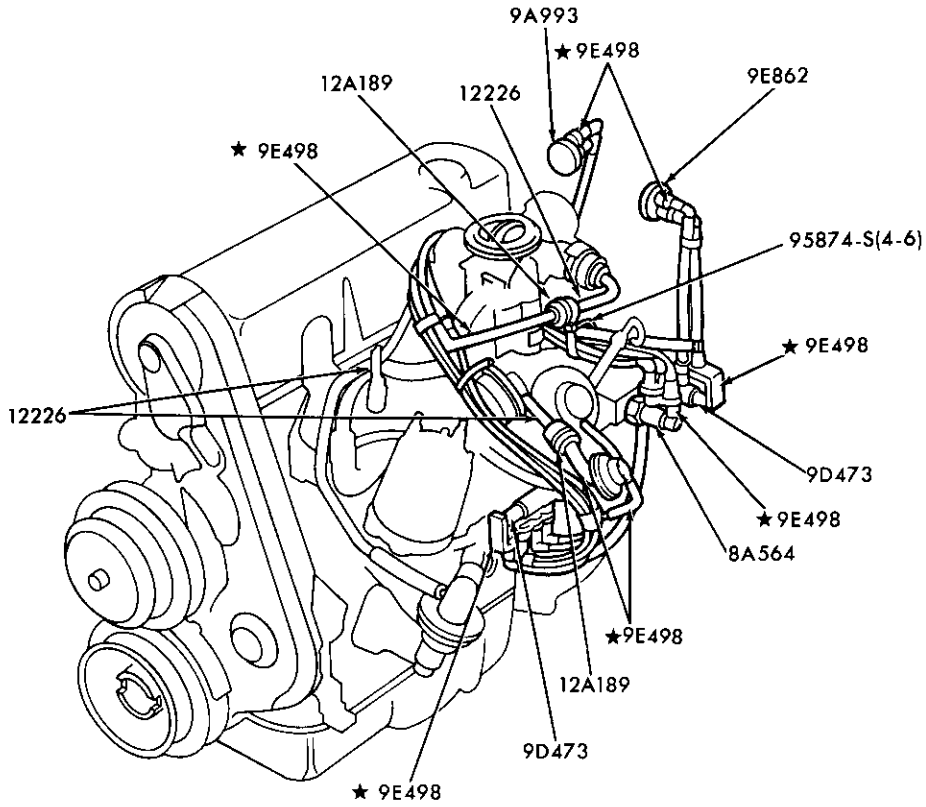

P-17276

EMISSION SYSTEM – EXHAUST GAS RECIRCULATION (E.G.R.) – VACUUM SYSTEM  
 1983/84 R – 4 CYL. 140 (2.3L) – w/o M.C.U., w/AUTO. TRANS., w/ALTITUDE



# 1980/89 LIGHT TRUCK

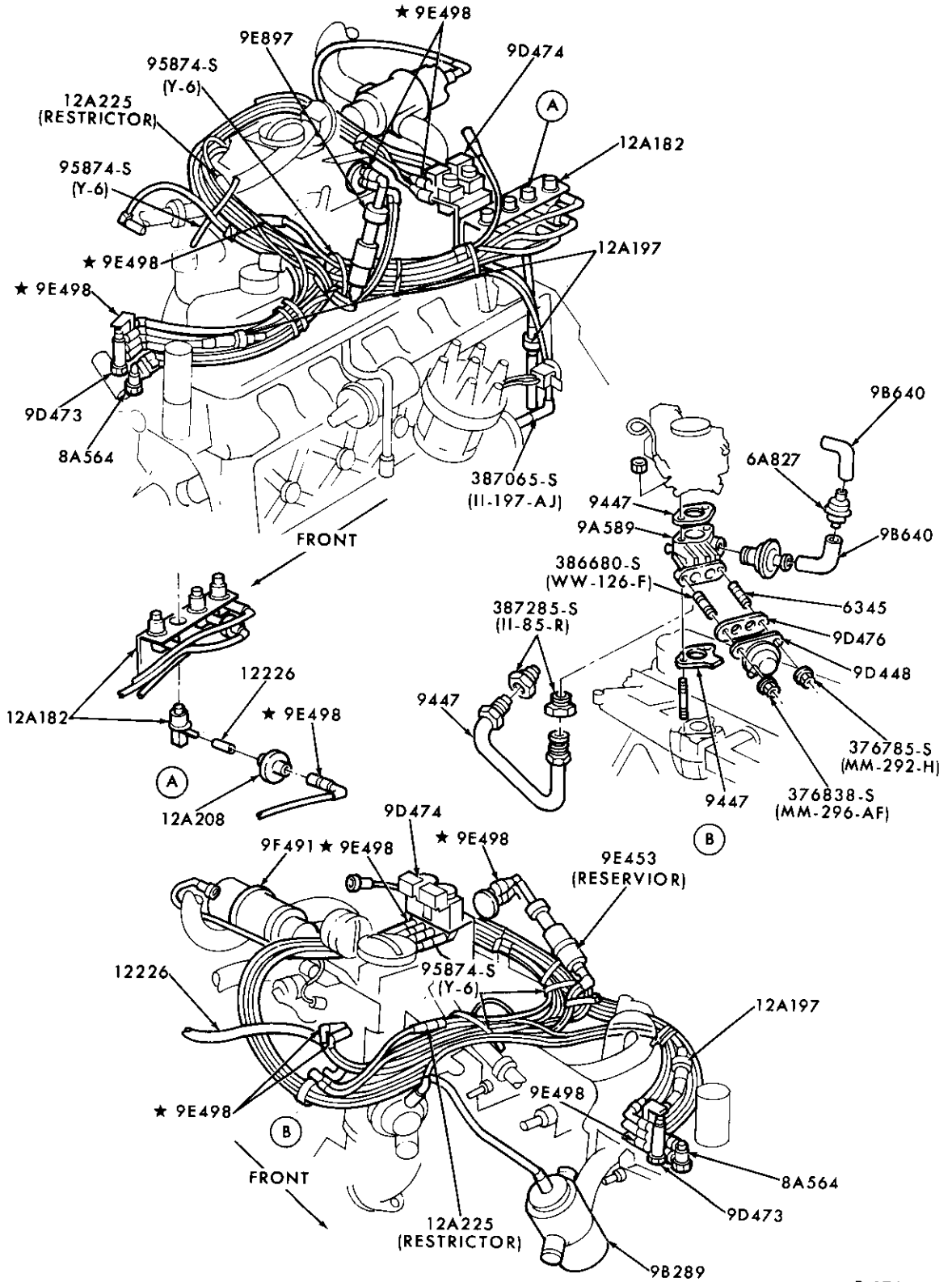

P-17367

EMISSION SYSTEM – EXHAUST GAS RECIRCULATION (E.G.R.) – TYPICAL  
1982/83 E-F100/350 and U150 – 6 CYL. 300 (4.9L) – CALIF. UNDER 8500# G.V.W.

# 1980/89 LIGHT TRUCK

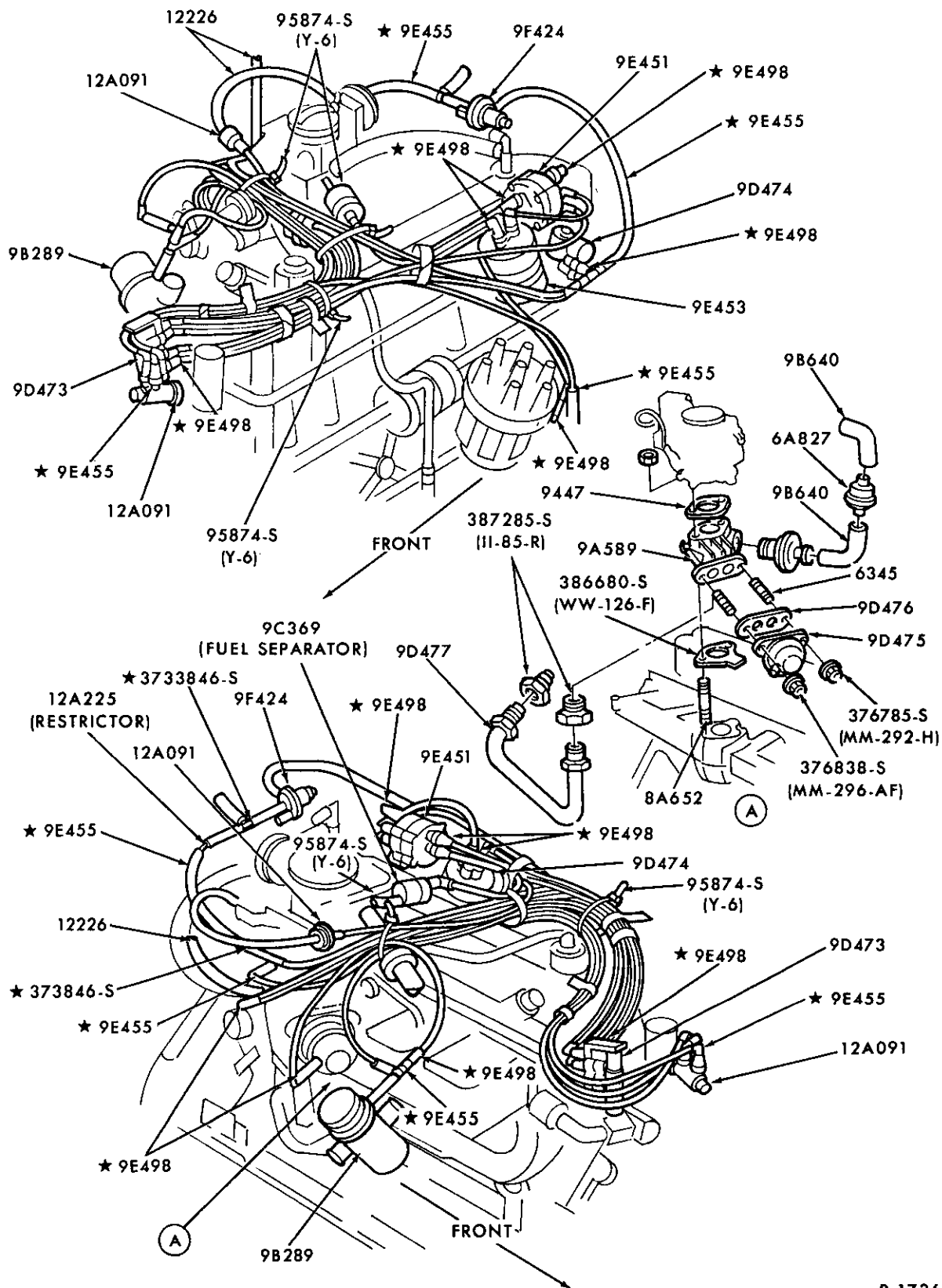

P-17368

EMISSION SYSTEM - EXHAUST GAS RECIRCULATION (E.G.R.) - TYPICAL  
1982/83 E-F250/350 - 6 CYL. 300 (4.9L) - CALIF. OVER 8500# G.V.W.

1980/89  
LIGHT TRUCK

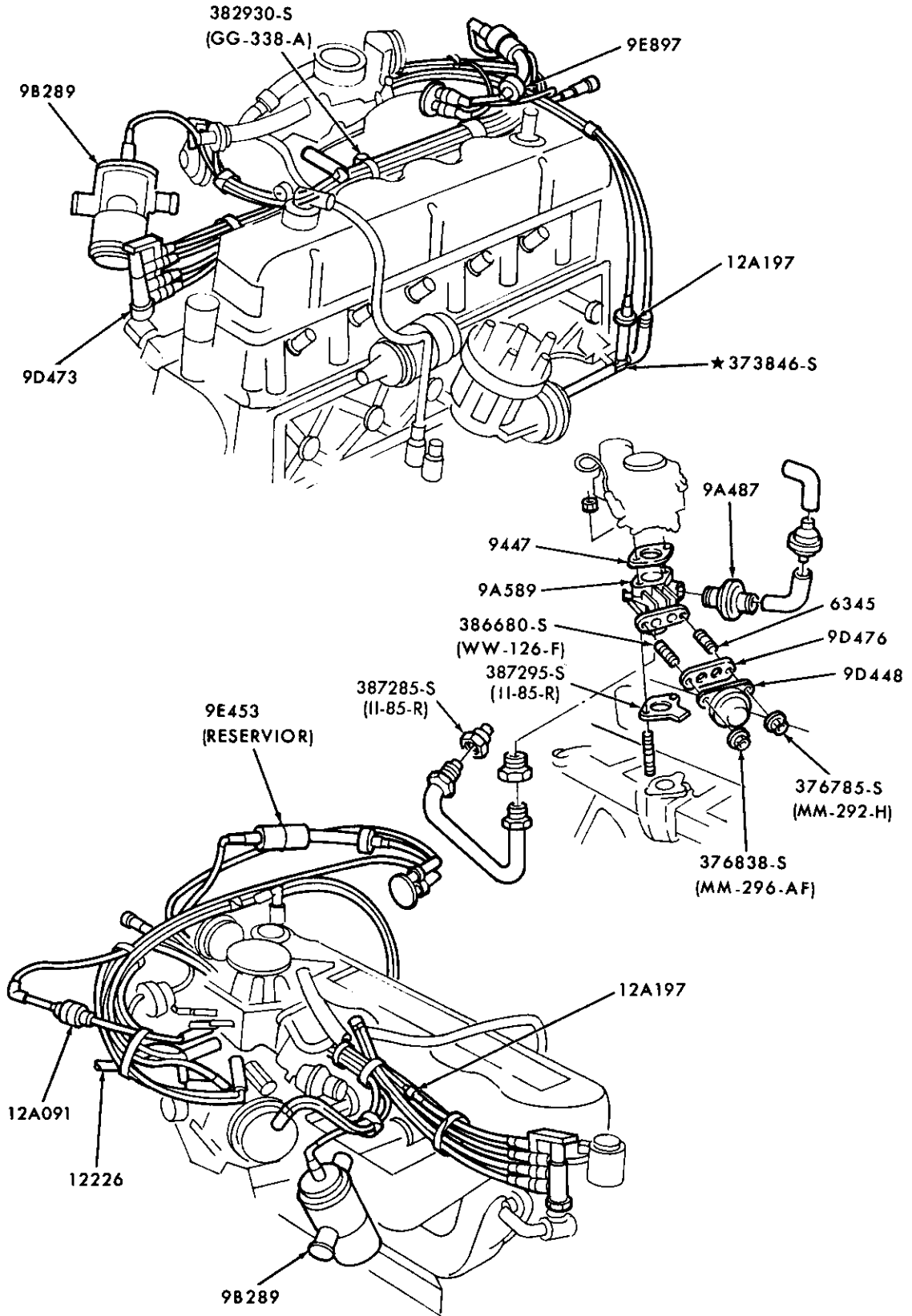

P-17369

EMISSION SYSTEM – EXHAUST GAS RECIRCULATION (E.G.R.) – TYPICAL  
1982/83 E–F100/350 and U150 – 6 CYL. 300 (4.9L) – exc. CALIF. UNDER 8500# G.V.W.

1980/89  
LIGHT TRUCK

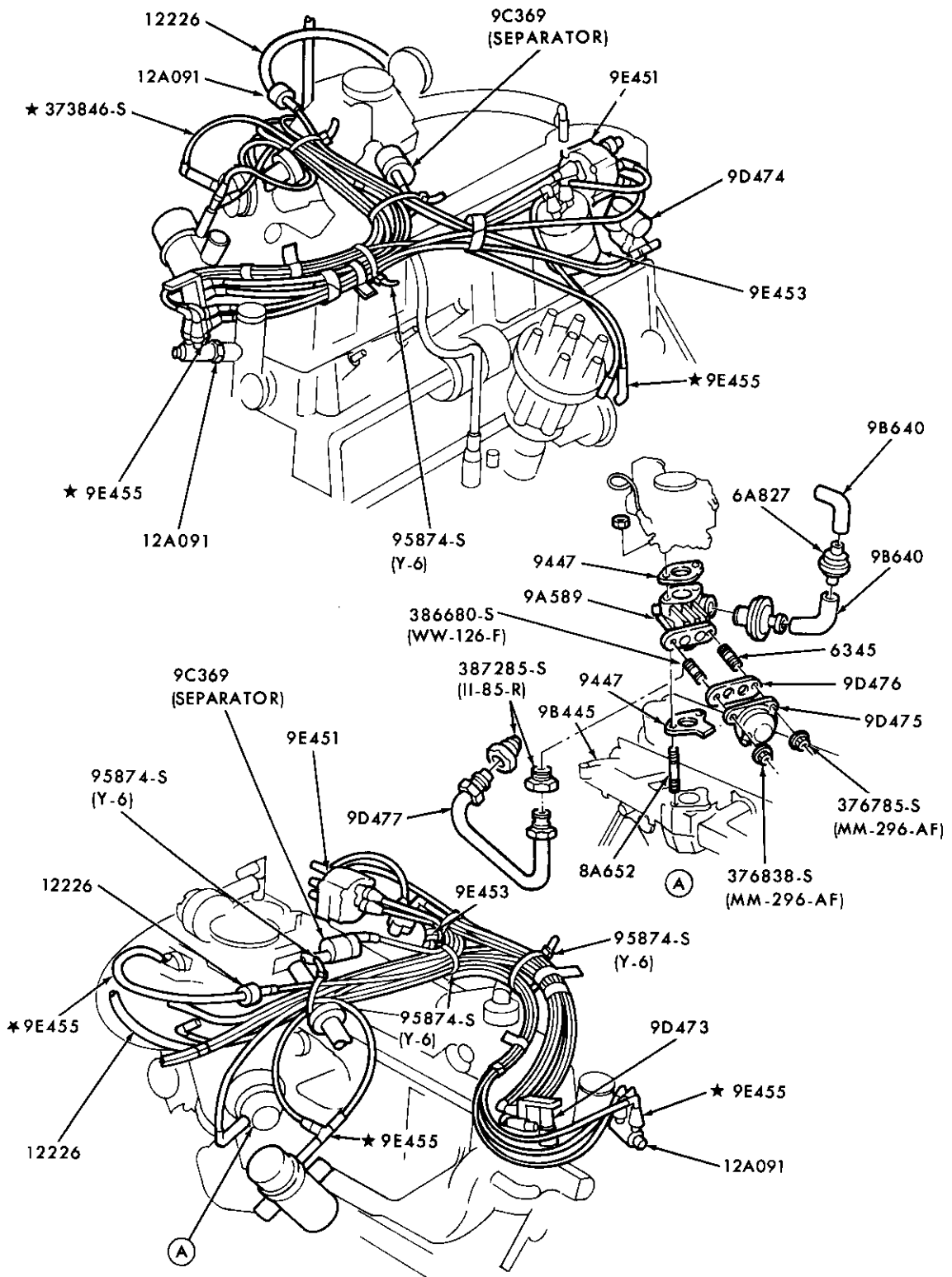

P-17370

EMISSION SYSTEM — EXHAUST GAS RECIRCULATION (E.G.R.) — TYPICAL  
1982/83 E-F250/350 — 6 CYL. 300 (4.9L) — exc. CALIF. OVER 8500# G.V.W.

1980/89  
LIGHT TRUCK

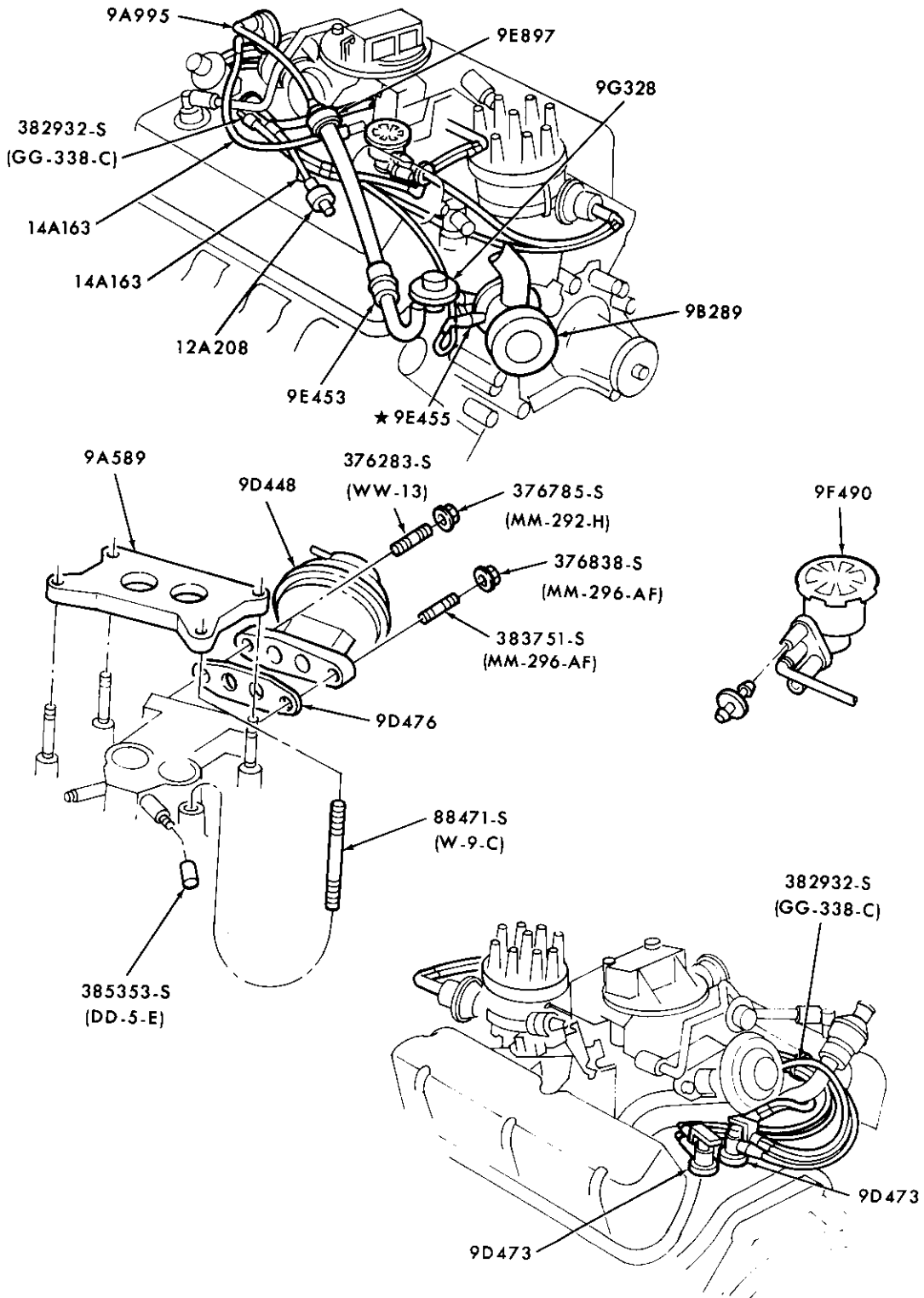

P-17371

EMISSION SYSTEM – EXHAUST GAS RECIRCULATION (E.G.R.) – TYPICAL  
1982 F100 – 8 CYL. 255 (4.2L)

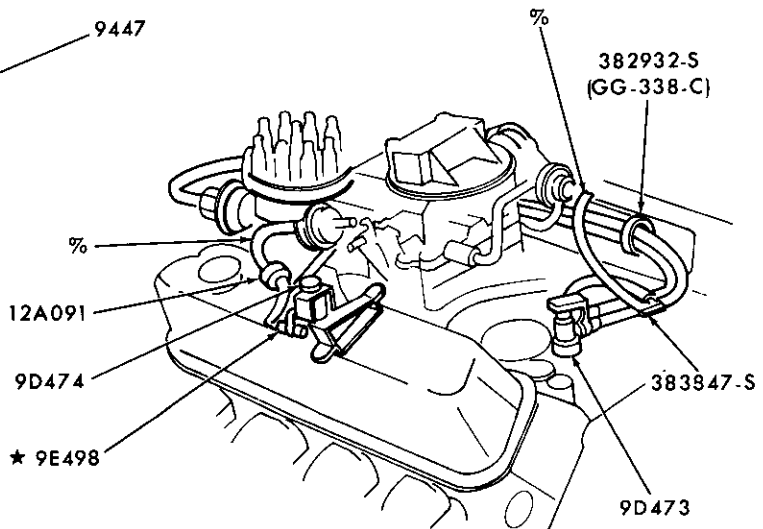
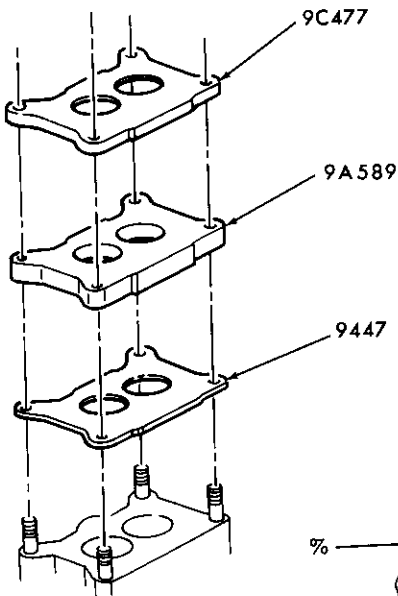
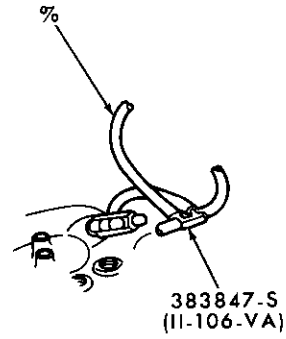
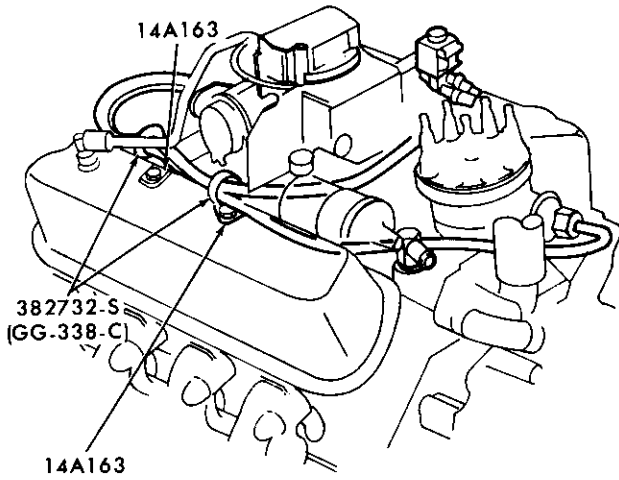

%CUT FROM 12226 BULK HOSE P.17372

EMISSION SYSTEM – EXHAUST GAS RECIRCULATION (E.G.R.) – TYPICAL  
1982/83 E-F150/250 and U150 – 8 CYL. 302 (5.0L) – CANADA

1980/89  
LIGHT TRUCK

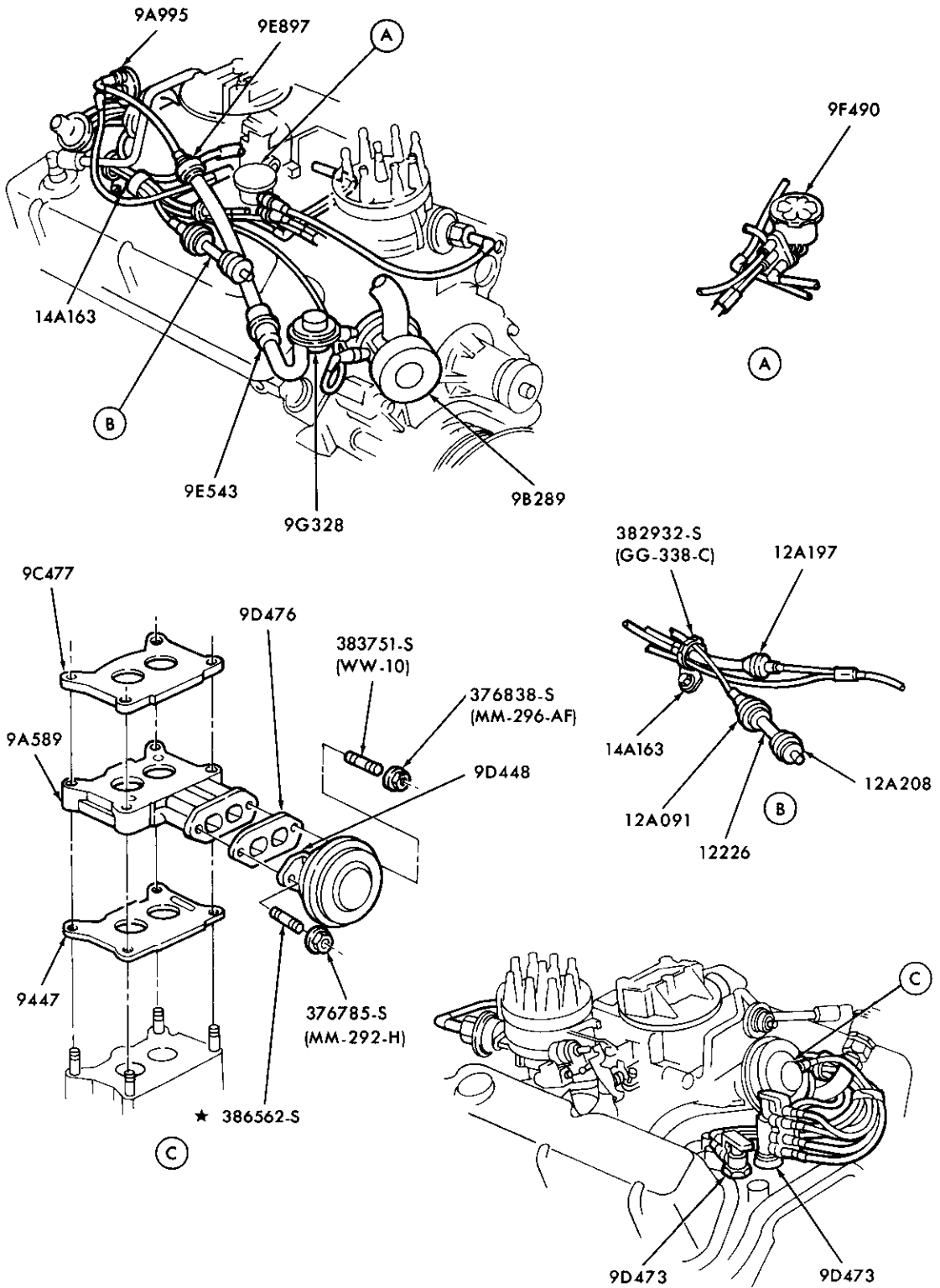

P-17373

EMISSION SYSTEM – EXHAUST GAS RECIRCULATION (E.G.R.) – TYPICAL  
1982/83 E-F100/250 and U150 – 8 CYL. 302 (5.0L) – exc. CALIF.





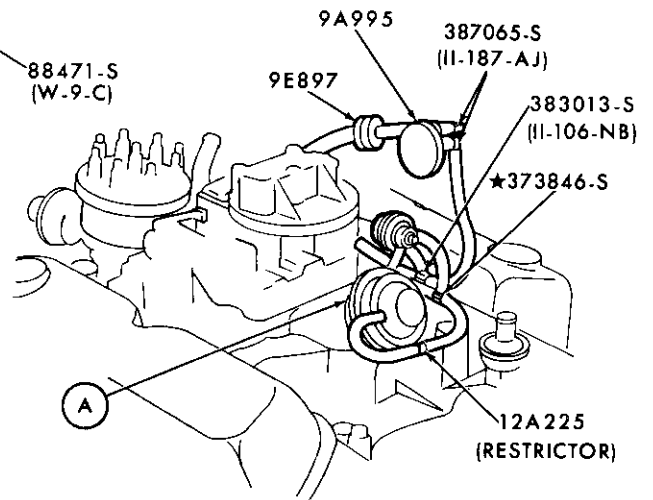
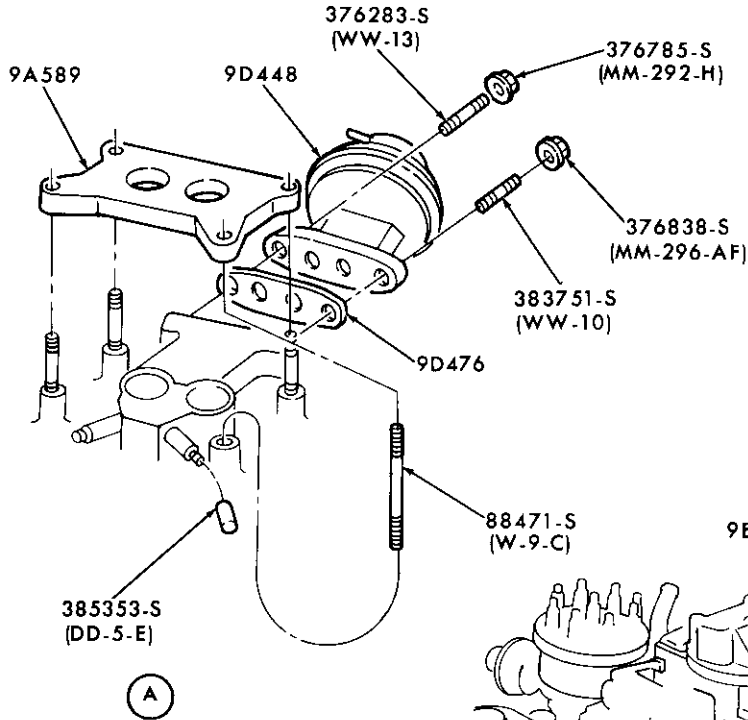
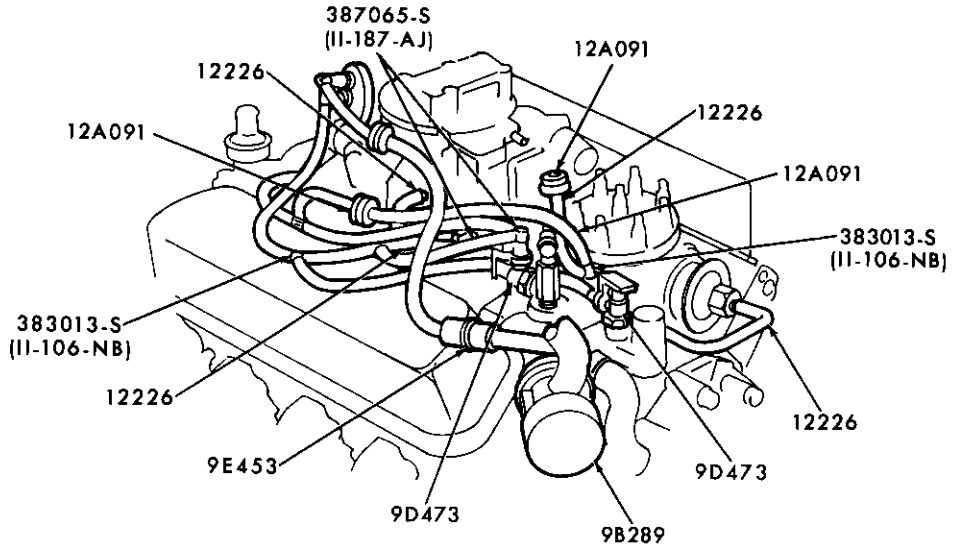

P-17375

EMISSION SYSTEM — EXHAUST GAS RECIRCULATION (E.G.R.) — TYPICAL  
1982/83 E—F100/350 and U150 — 8 CYL. 351W (5.8L) — exc. CALIF. UNDER 8500# G.V.W.

1980/89  
LIGHT TRUCK

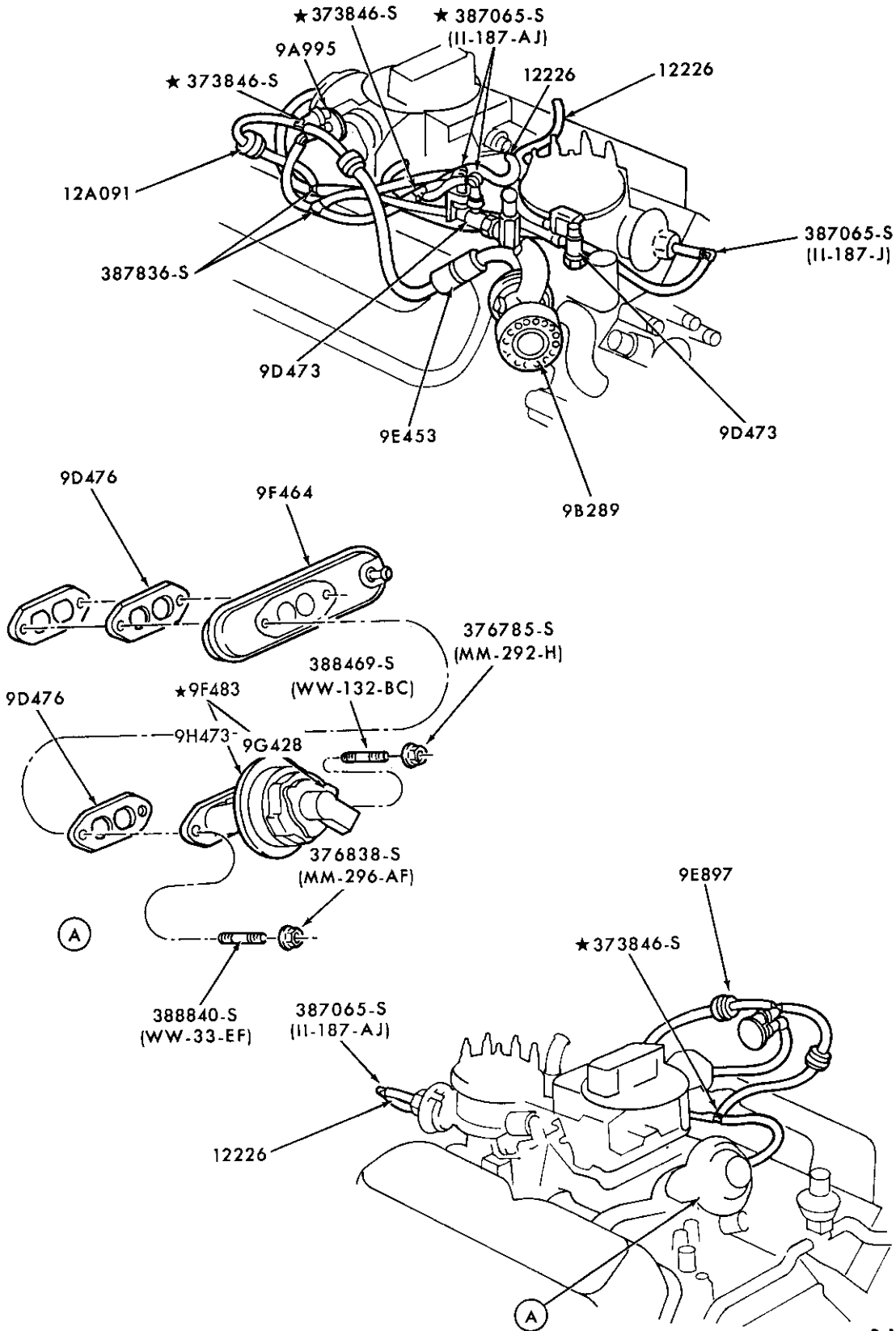

P-17374

EMISSION SYSTEM - EXHAUST GAS RECIRCULATION (E.G.R.) - TYPICAL  
1982 E-F100/350 and U150 - 8 CYL. 351W (5.8L) - CALIF. - with A/T

1980/89  
LIGHT TRUCK

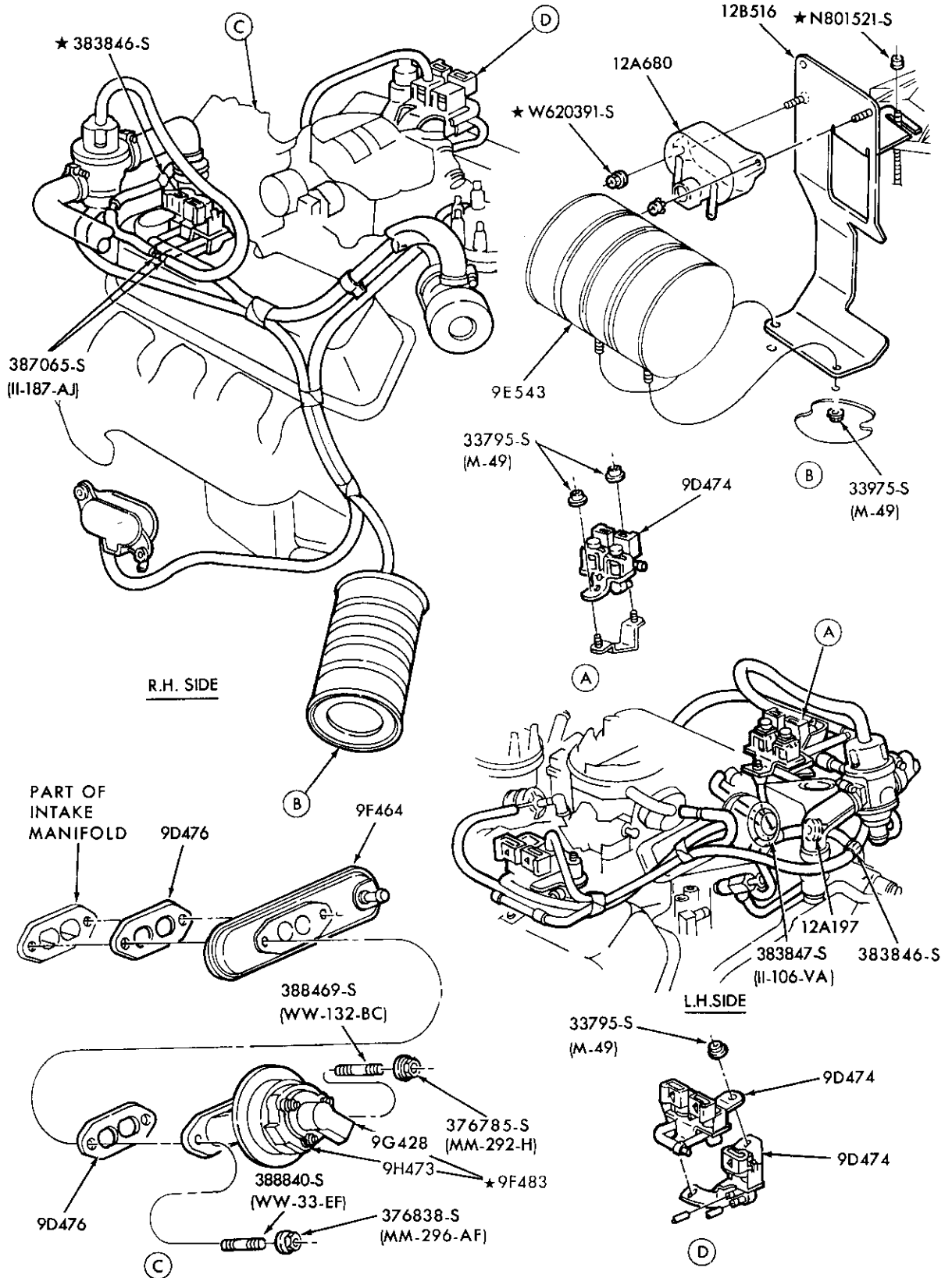

P-17377

EMISSION SYSTEM – EXHAUST GAS RECIRCULATION (E.G.R.) – TYPICAL  
1982 E-100/250 – 8 CYL. 351W (5.8L) – CALIF. – with M/T

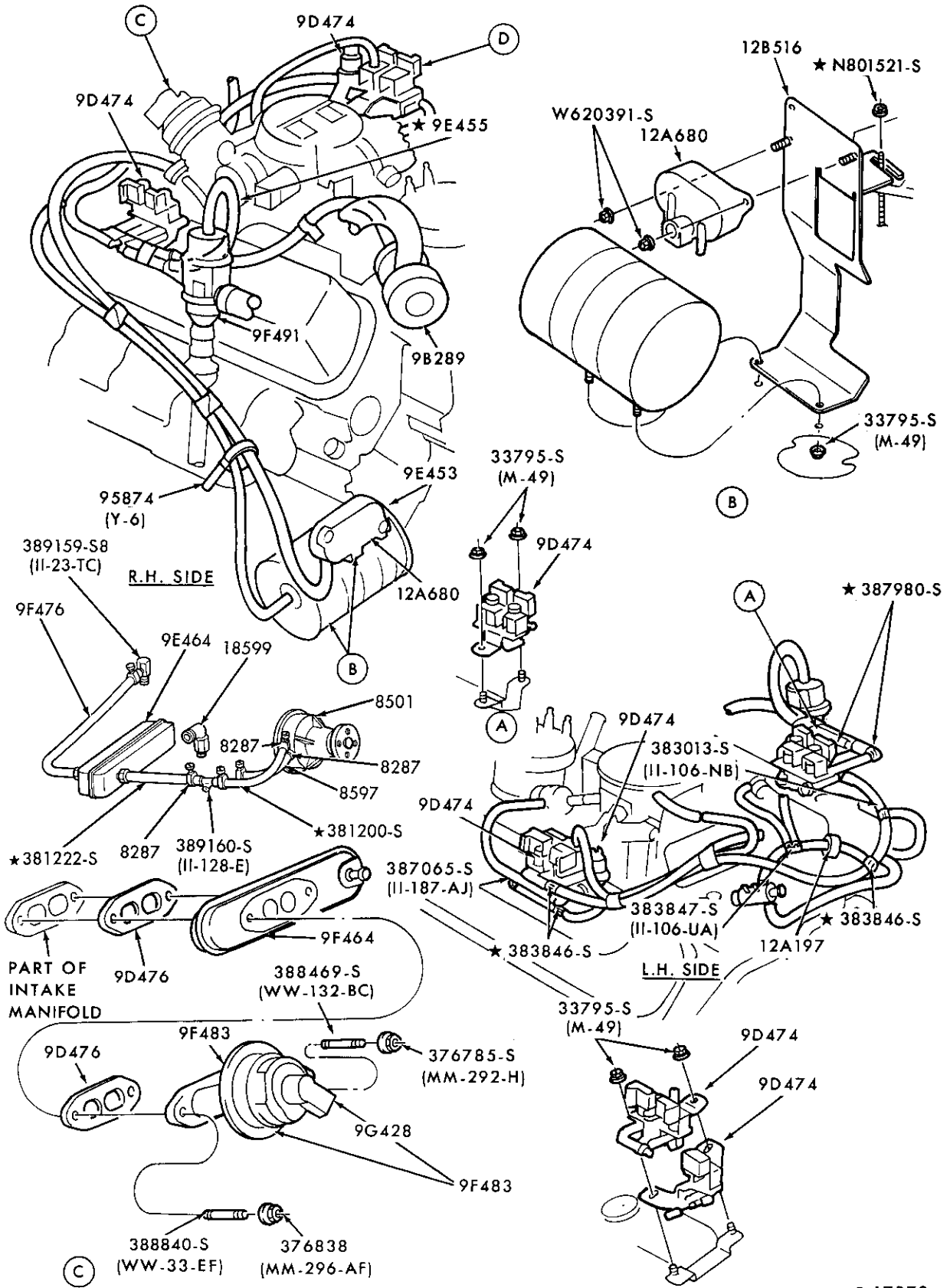

EMISSION SYSTEM - EXHAUST GAS RECIRCULATION (E.G.R.) - TYPICAL  
1982 F100/250 and U150 - 8 CYL. 351W (5.8L) - CALIF. - with M/T



1980/89  
LIGHT TRUCK

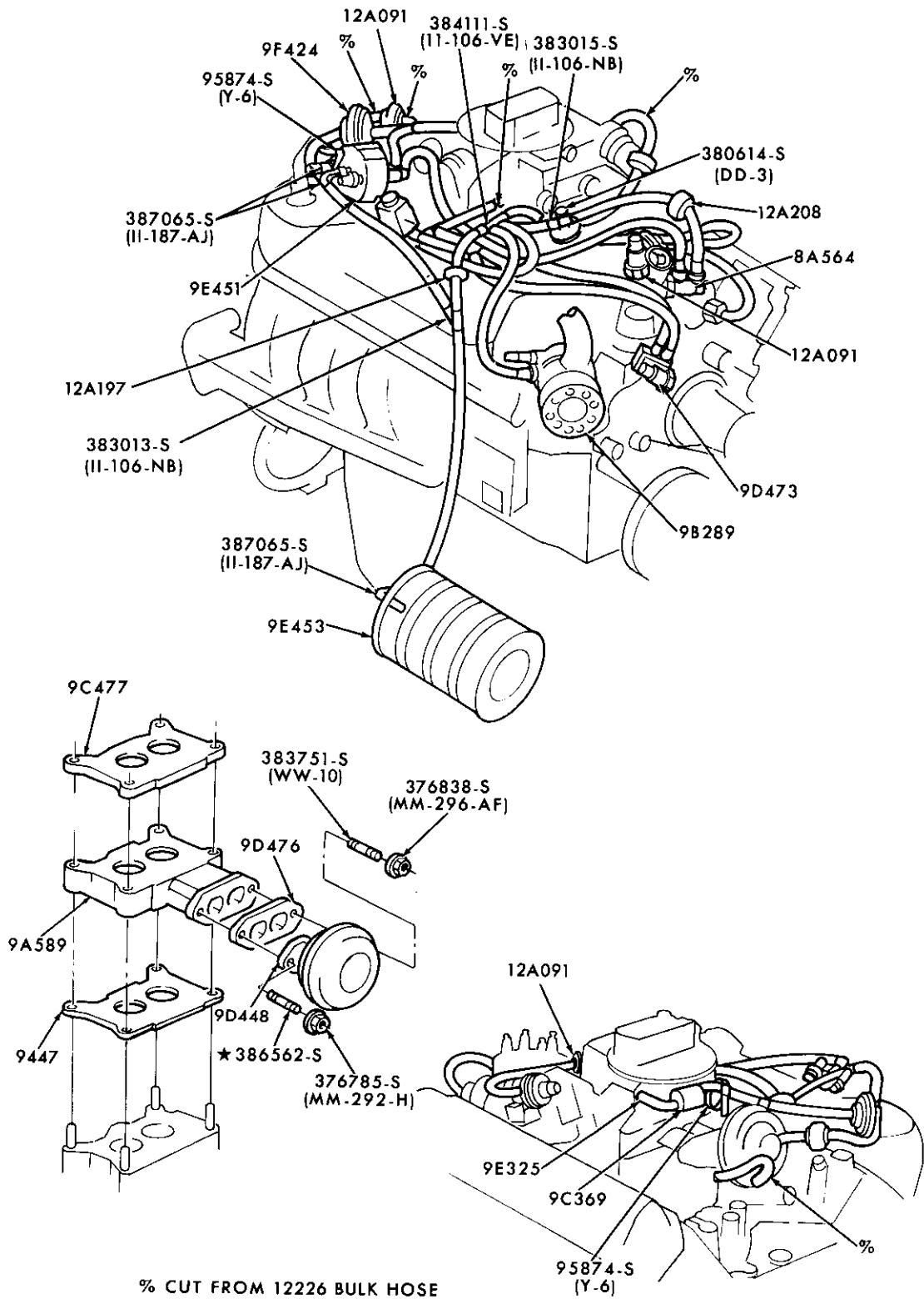

P-17380

EMISSION SYSTEM – EXHAUST GAS RECIRCULATION (E.G.R.) – TYPICAL  
1982 E-F250/350 – 8 CYL. 400 (6.6L)

1980/89  
LIGHT TRUCK

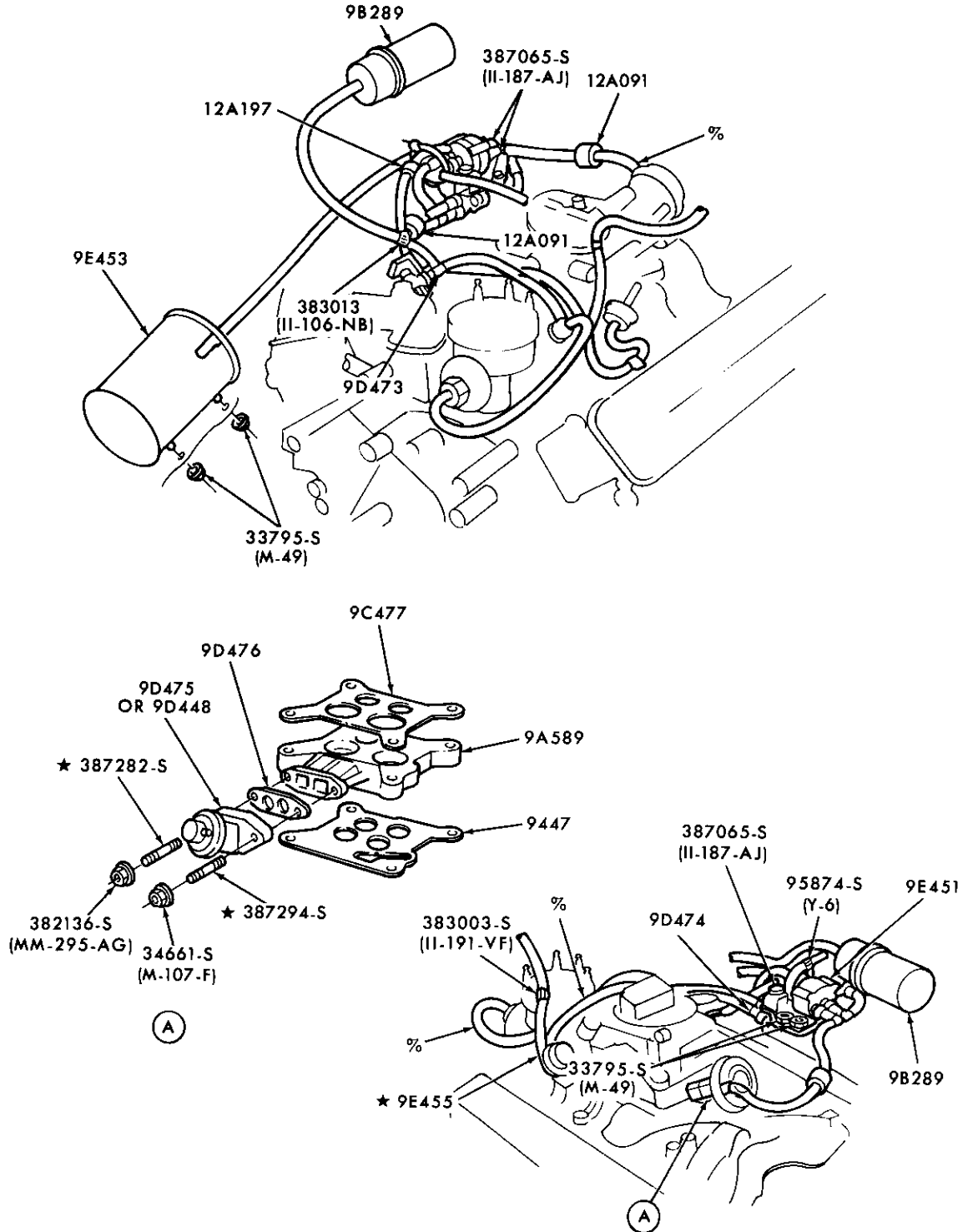

% CUT FROM 12226 BULK HOSE

P-17381

EMISSION SYSTEM - EXHAUST GAS RECIRCULATION (E.G.R.) - TYPICAL  
1982/83 E-F250/350 - 8 CYL. 460 (7.6L)

1980/89  
LIGHT TRUCK

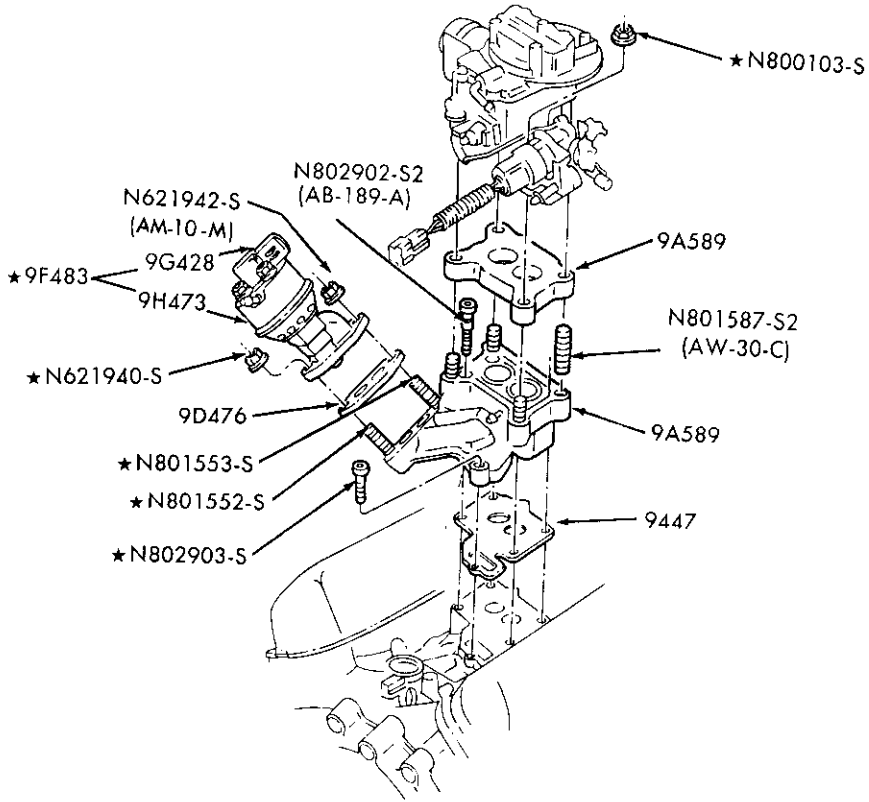

EMISSION SYSTEM – EXHAUST GAS RECIRCULATION (E.G.R.) – VALVE  
1983/85 R, 1984/85 B and 1986 A – 6 CYL. 171 (2.8L)

P-17800



FOR E.G.R. VALVE INSTAL.  
REFER TO SECT. 94.1

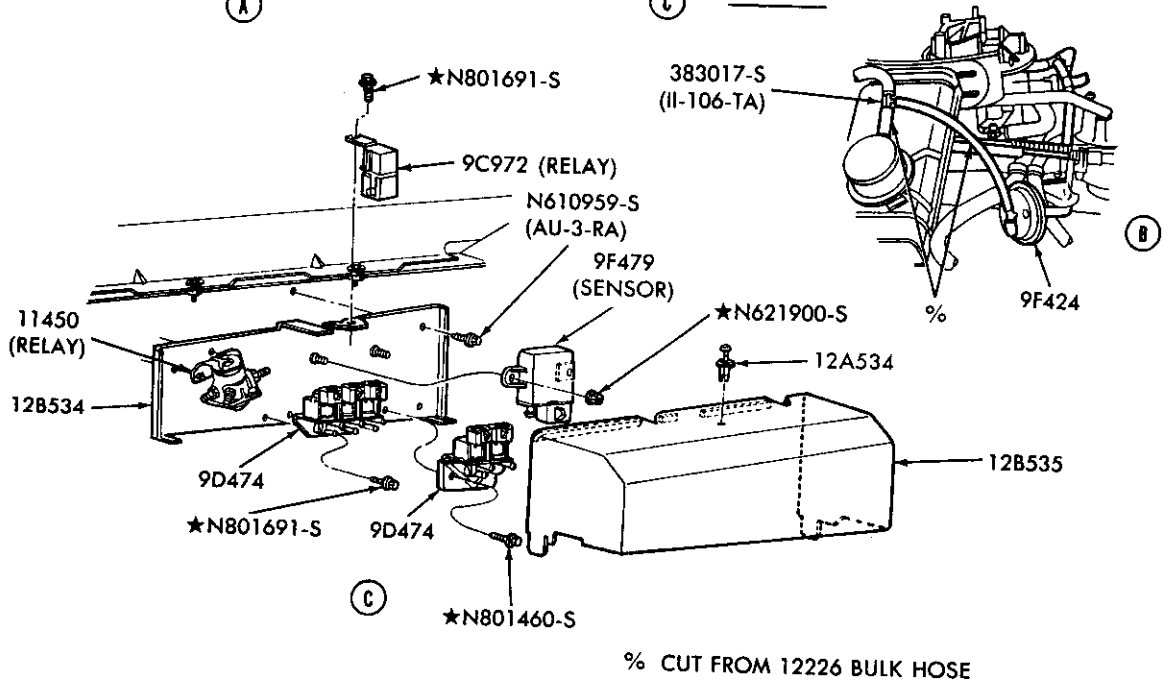
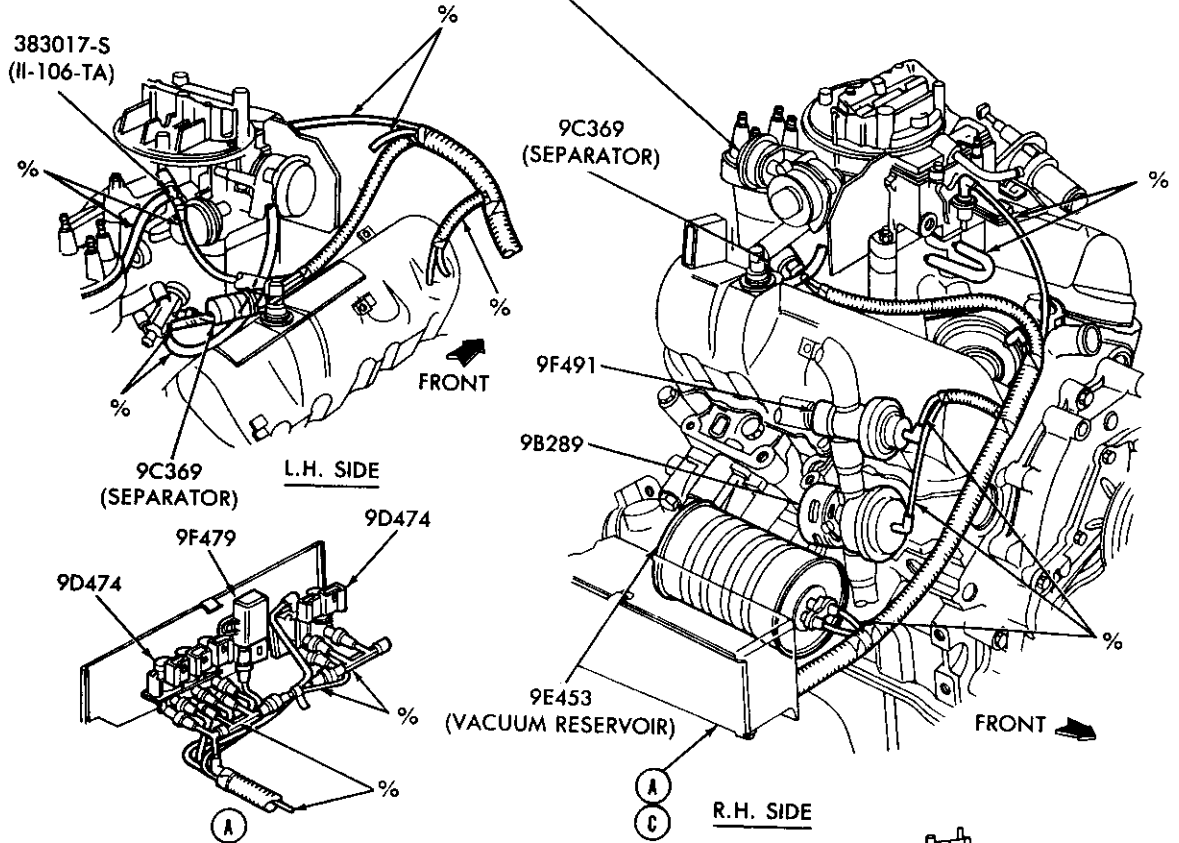

P-18391

EMISSION SYSTEM – EXHAUST GAS RECIRCULATION (E.G.R.) – TYPICAL  
1983/85 R and 1984/85 B – 6 CYL. 171 (2.8L)



# 1980/89 LIGHT TRUCK

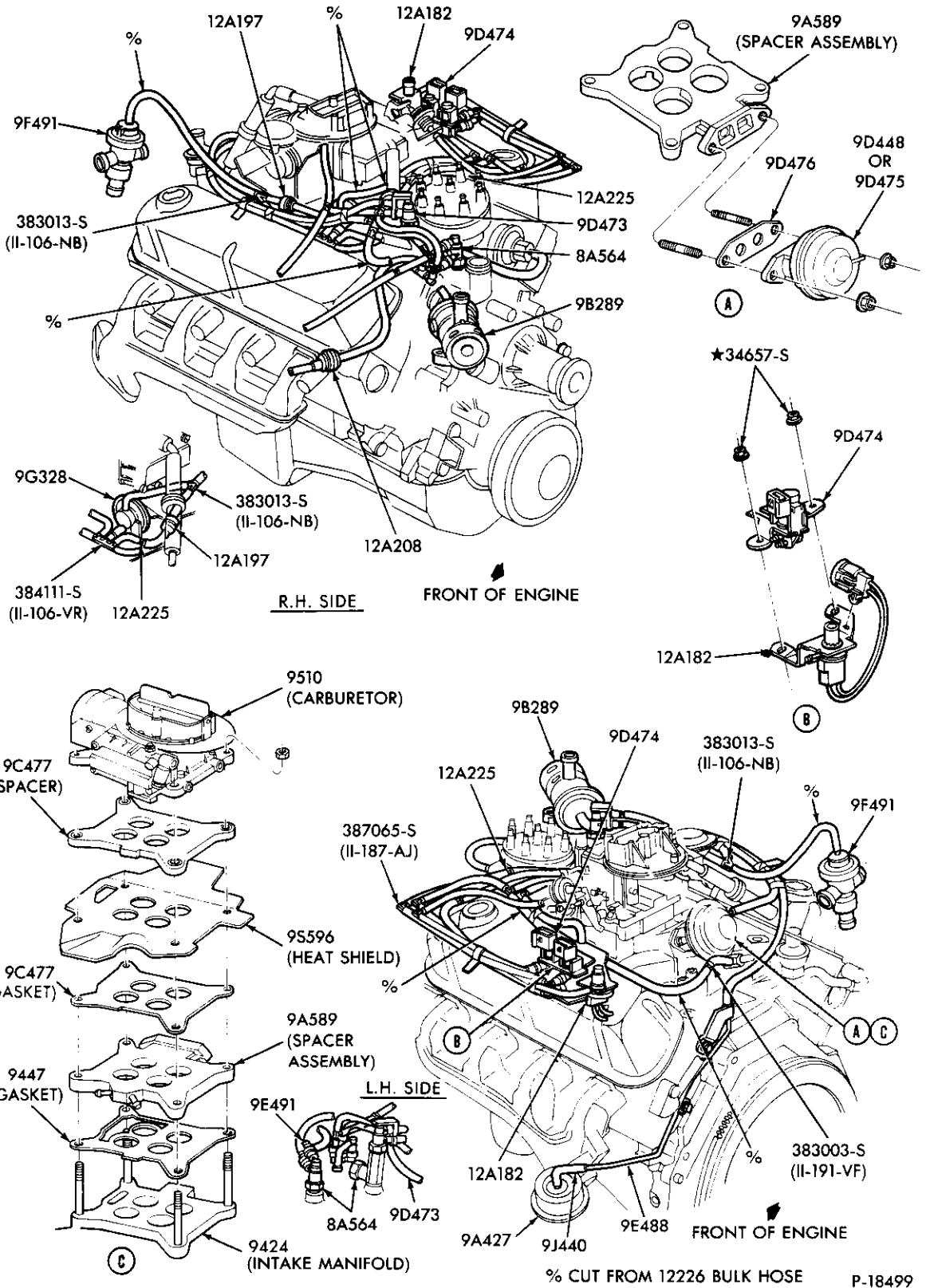

EMISSION SYSTEM – EXHAUST GAS RECIRCULATION (E.G.R.) – TYPICAL  
1984/86 E150/250 – 8 CYL. 351W (5.8L) – 4V – UNDER 8500# G.V.W.

1980/89  
LIGHT TRUCK

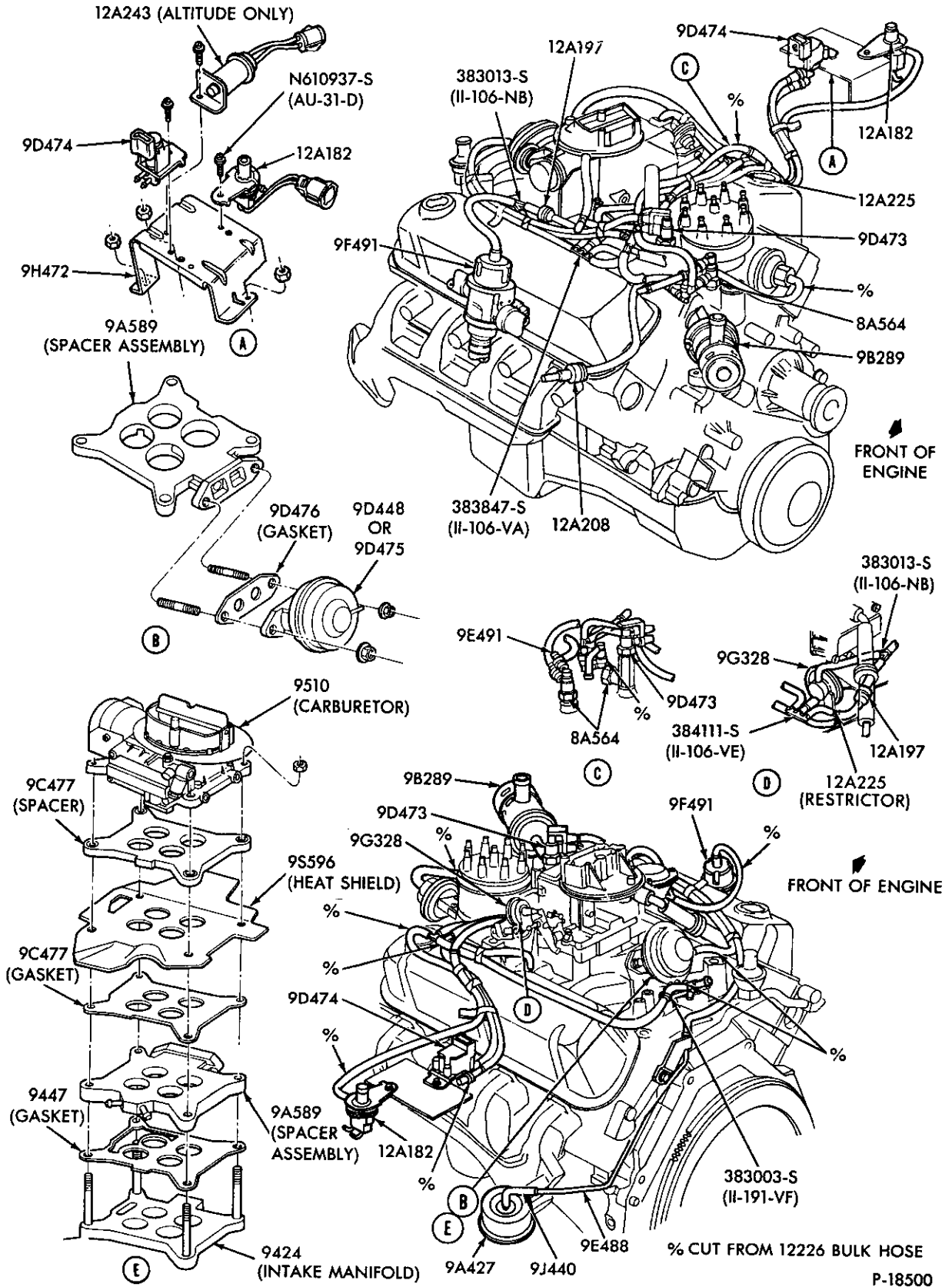

EMISSION SYSTEM – EXHAUST GAS RECIRCULATION (E.G.R.) – TYPICAL  
1984/86 F150/250 and U150 – 8 CYL. 351W (5.8L)–4V – UNDER 8500# G.V.W.

# 1980/89 LIGHT TRUCK

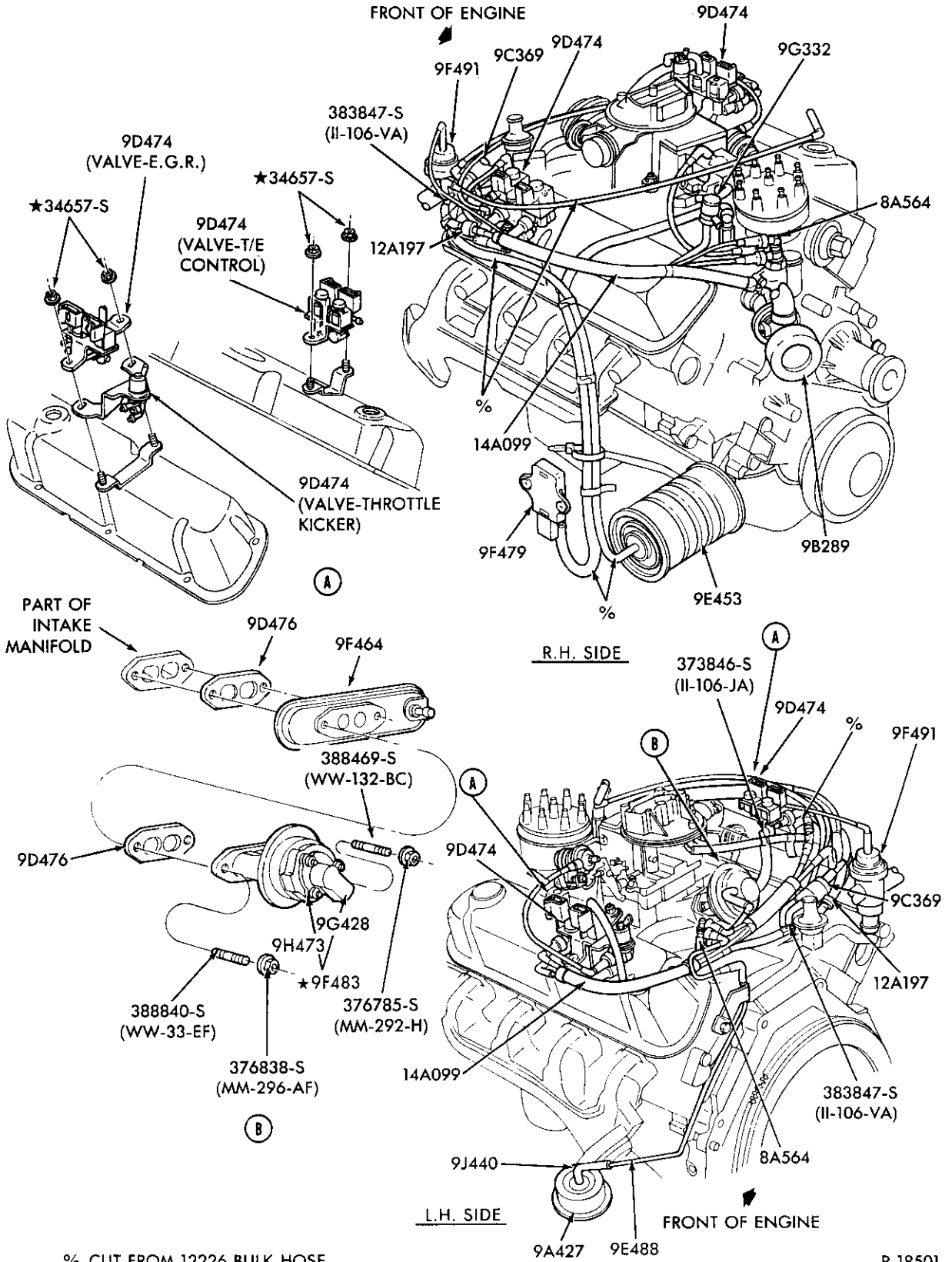

EMISSION SYSTEM – EXHAUST GAS RECIRCULATION (E.G.R.) – TYPICAL – UNDER 8500# G.V.W.  
1984/86 E-F150/250 and U150 – 8 CYL. 351W (5.8L)–2V – exc. CANADA

1980/89 LIGHT TRUCK

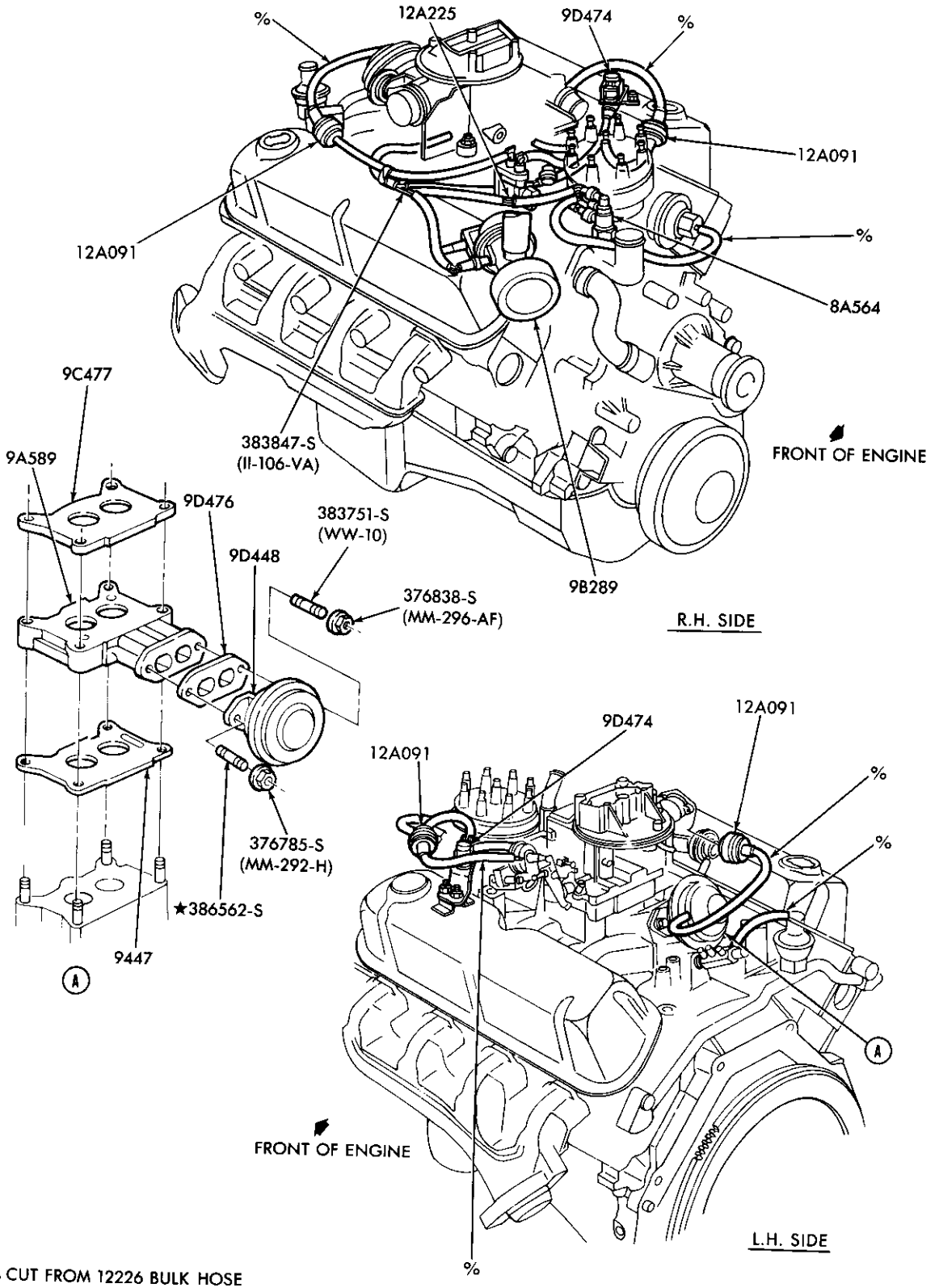

% CUT FROM 12226 BULK HOSE

P-18502

EMISSION SYSTEM – EXHAUST GAS RECIRCULATION (E.G.R.) – TYPICAL – OVER 8500# G.V.W.  
 1984/86 E-F250/350 – 8 CYL. 351W (5.8L)-2V – exc. CANADA

1980/89  
LIGHT TRUCK

ILLUSTRATION  
SECTION 94.1 37

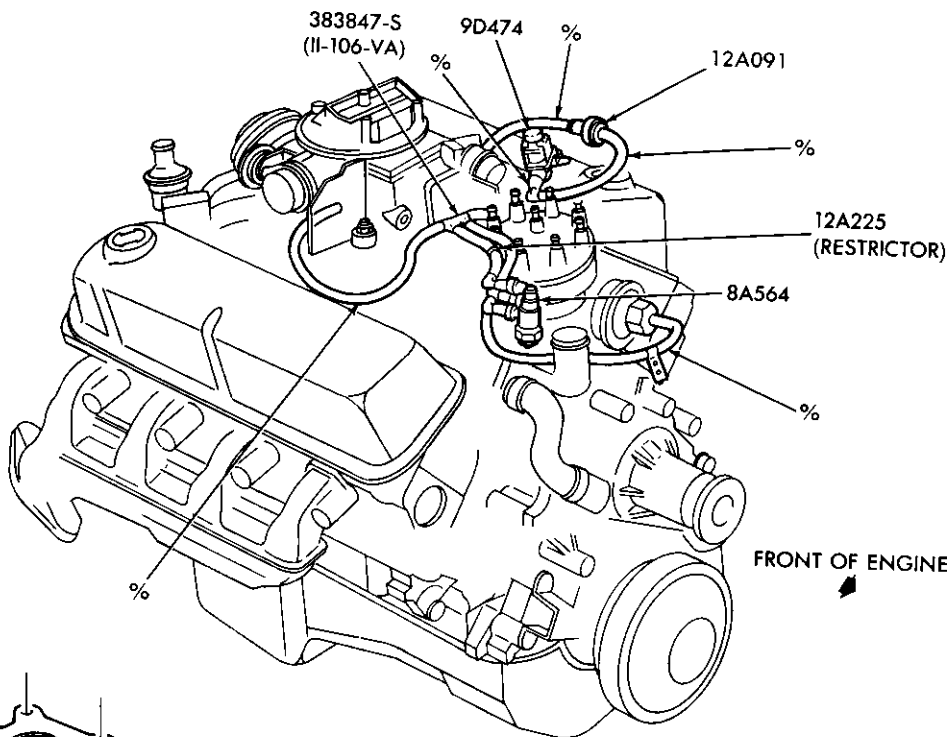

R.H. SIDE

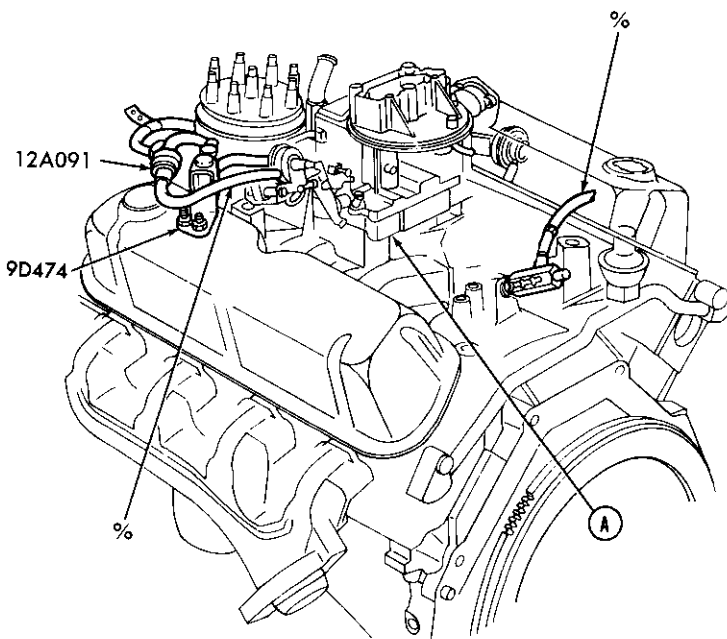
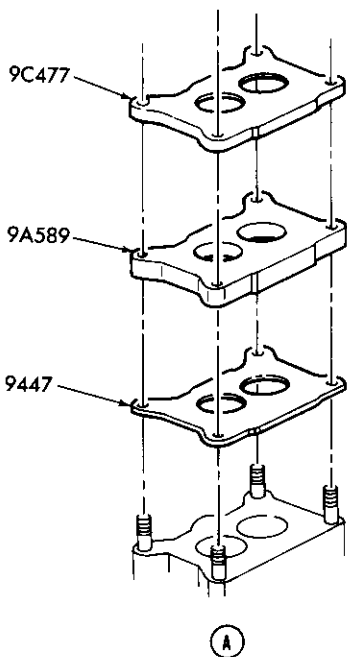

L.H. SIDE

% CUT FROM 12226 BULK HOSE

FRONT OF ENGINE

P-18503

EMISSION SYSTEM – EXHAUST GAS RECIRCULATION (E.G.R.) – TYPICAL  
1984/86 E-F150/350 and U150 – 8 CYL. 351W (5.8L)-2V – CANADA

1980/89  
LIGHT TRUCK

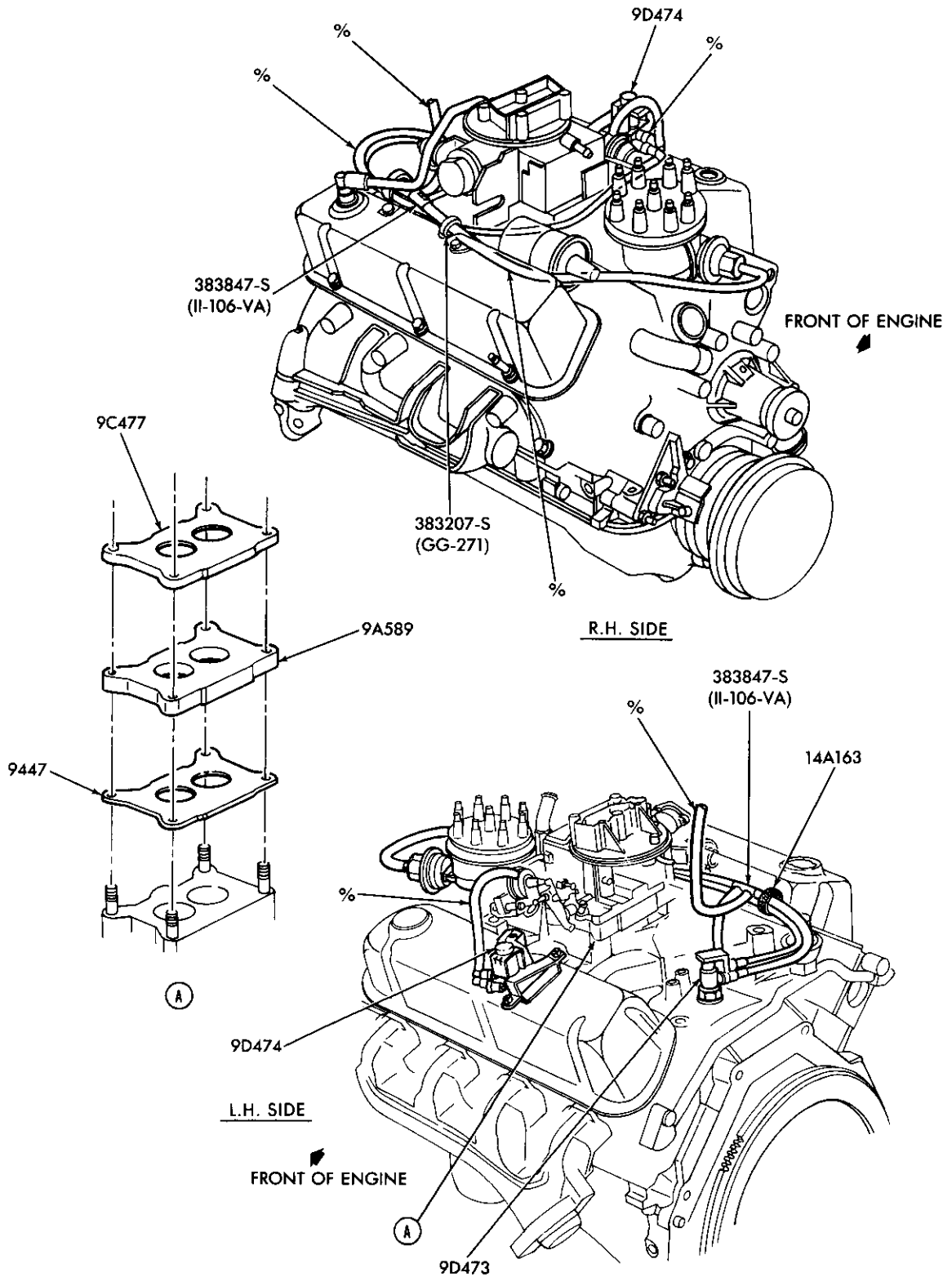

% CUT FROM 12226 BULK HOSE

P-18504

EMISSION SYSTEM – EXHAUST GAS RECIRCULATION (E.G.R.) – TYPICAL  
1984/85 E–F250/350 – 8 CYL. 302 (5.0L) – CANADA – OVER 8500# G.V.W. – EXC. E.F.I.



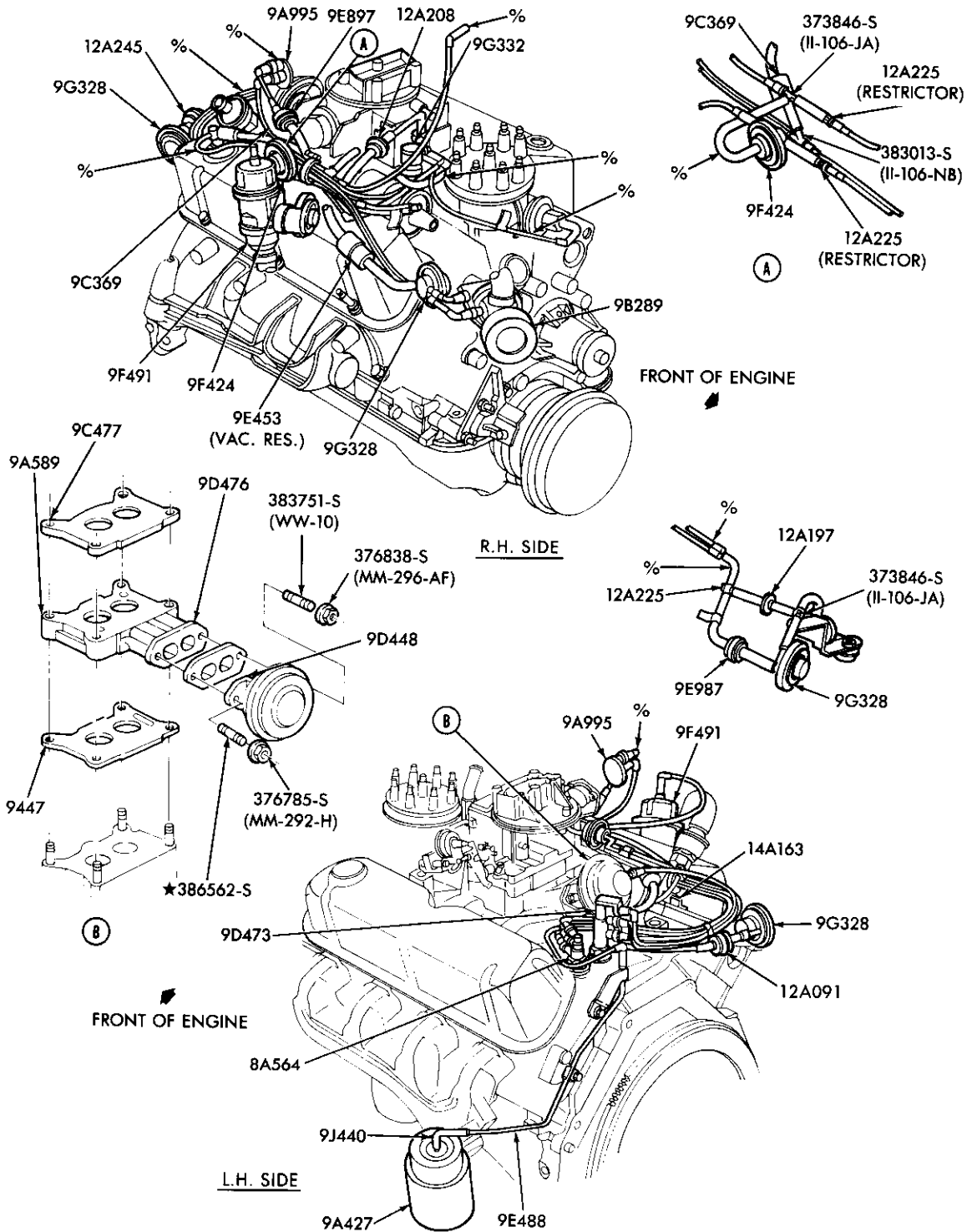

% CUT FROM 12226 BULK HOSE

P-18505

EMISSION SYSTEM – EXHAUST GAS RECIRCULATION (E.G.R.) – TYPICAL  
1984/85 E-F150/250 and U150 – 8 CYL. 302 (5.0L) – ALTITUDE – EXC. E.F.I.

1980/89  
LIGHT TRUCK

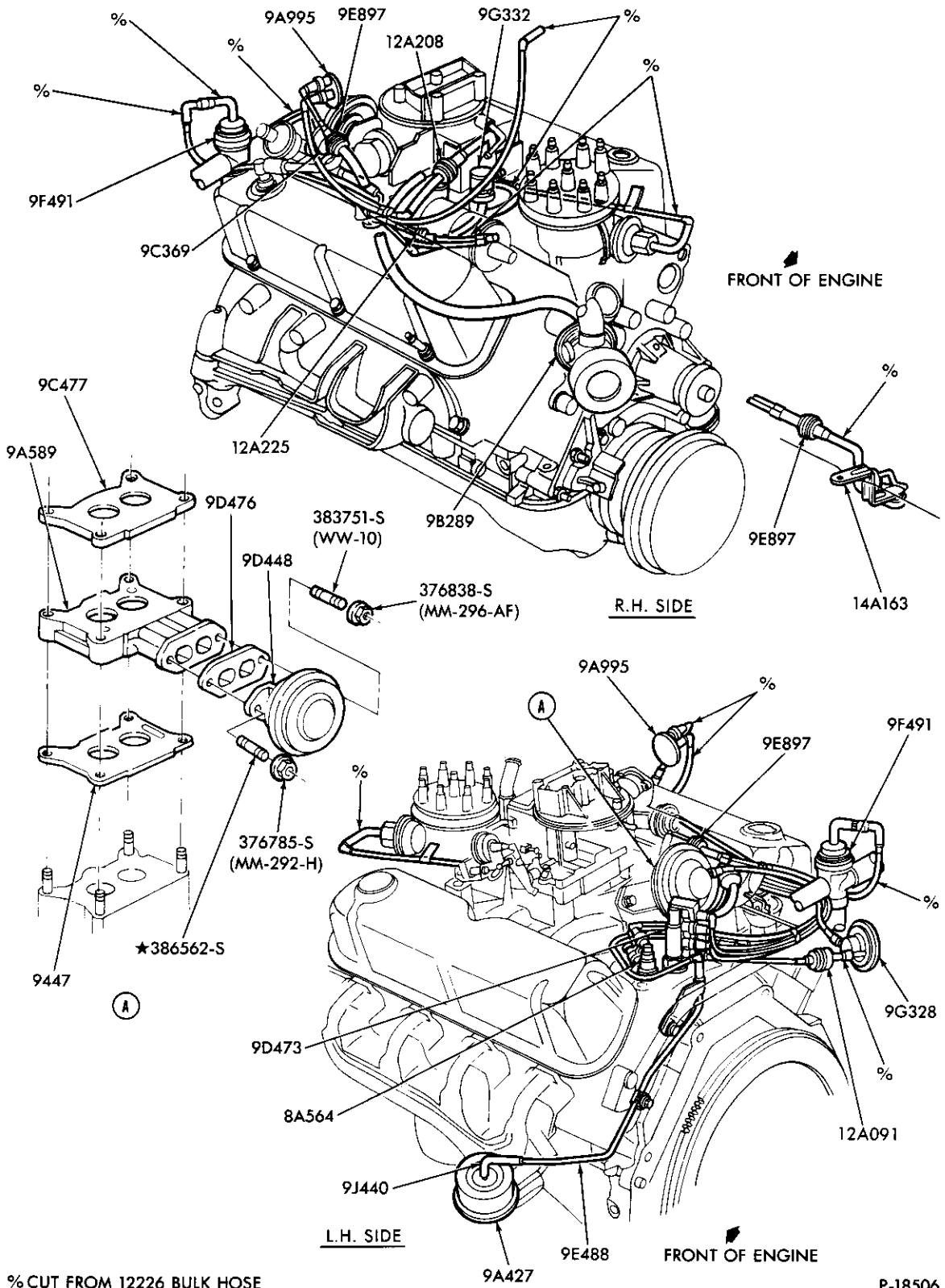

% CUT FROM 12226 BULK HOSE

P-18506

EMISSION SYSTEM – EXHAUST GAS RECIRCULATION (E.G.R.) – TYPICAL  
1984/85 E150/250 – 8 CYL. 302 (5.0L) – exc. CALIF. – UNDER 8500# G.V.W. – EXC. E.F.I.

# 1980/89 LIGHT TRUCK

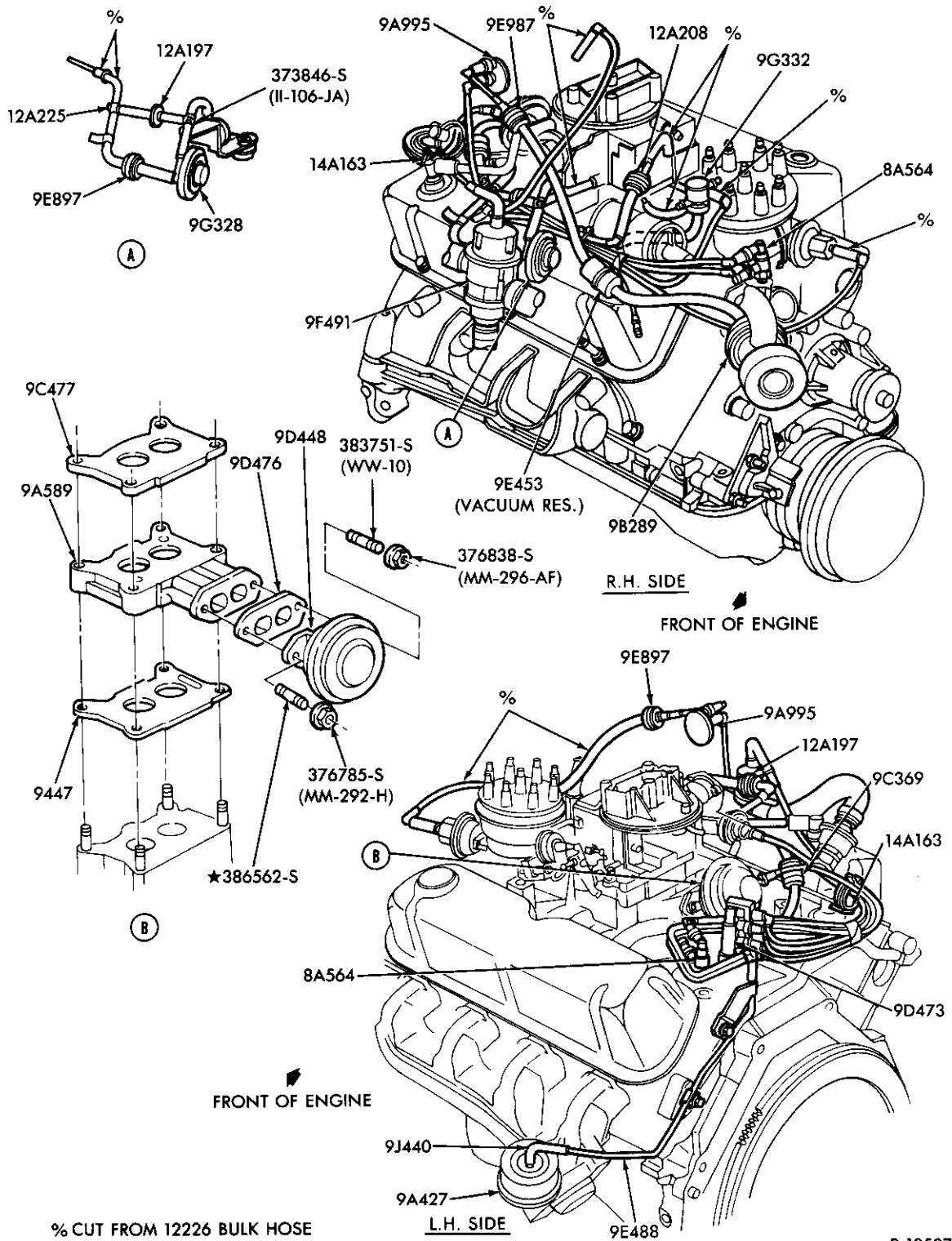

P-18507

EMISSION SYSTEM - EXHAUST GAS RECIRCULATION (E.G.R.) - TYPICAL  
1984/85 F150/250 and U150 - 8 CYL. 302 (5.0L) - exc. CALIF. - UNDER 8500# G.V.W. - EXC. E.F.I.

# 1980/89 LIGHT TRUCK

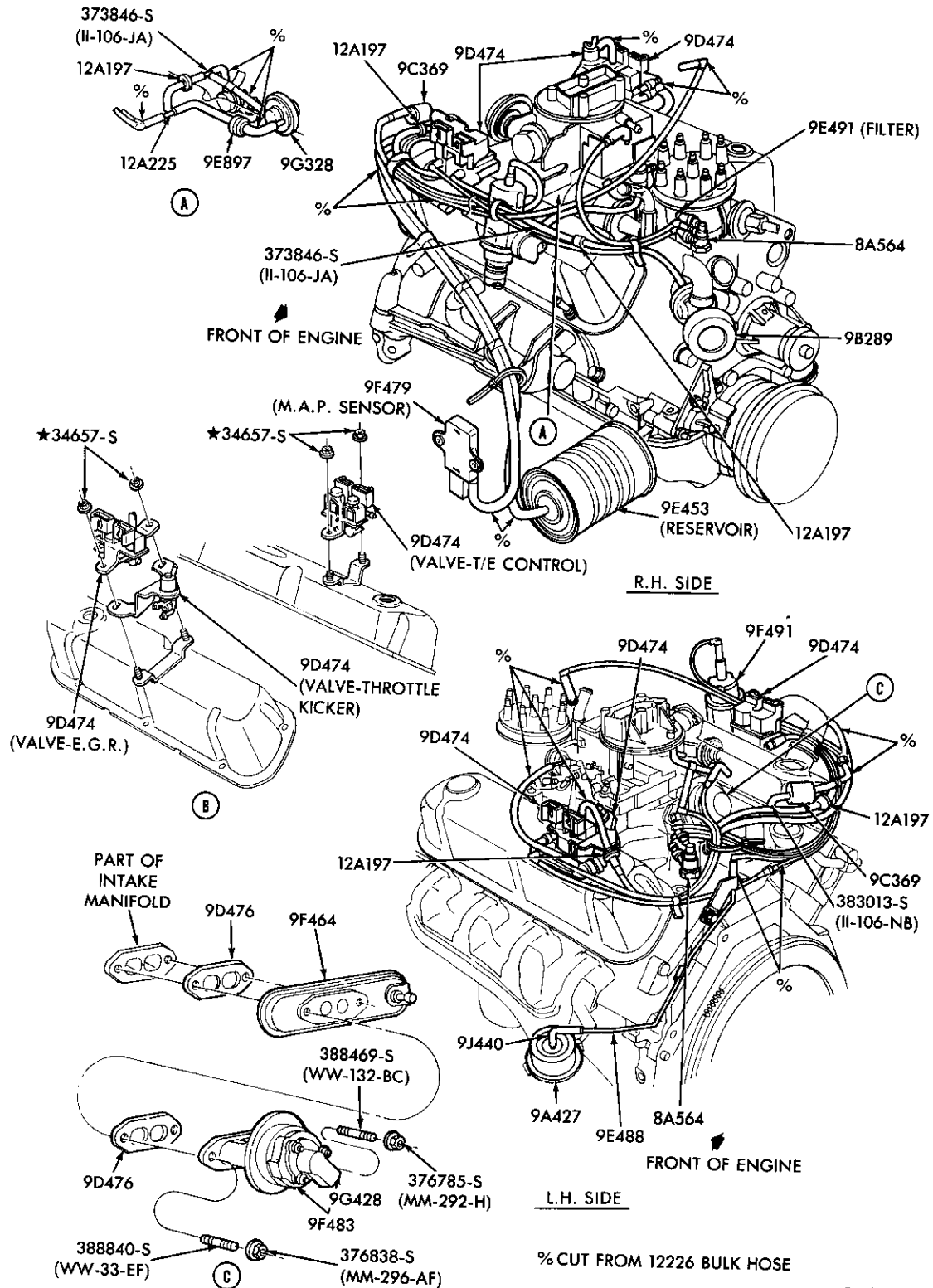

P-18508

EMISSION SYSTEM - EXHAUST GAS RECIRCULATION (E.G.R.) - TYPICAL  
1984/85 F150/250 and U150 - 8 CYL. 302 (5.0L) - CALIF. - EXC. E.F.I.



1980/89 LIGHT TRUCK

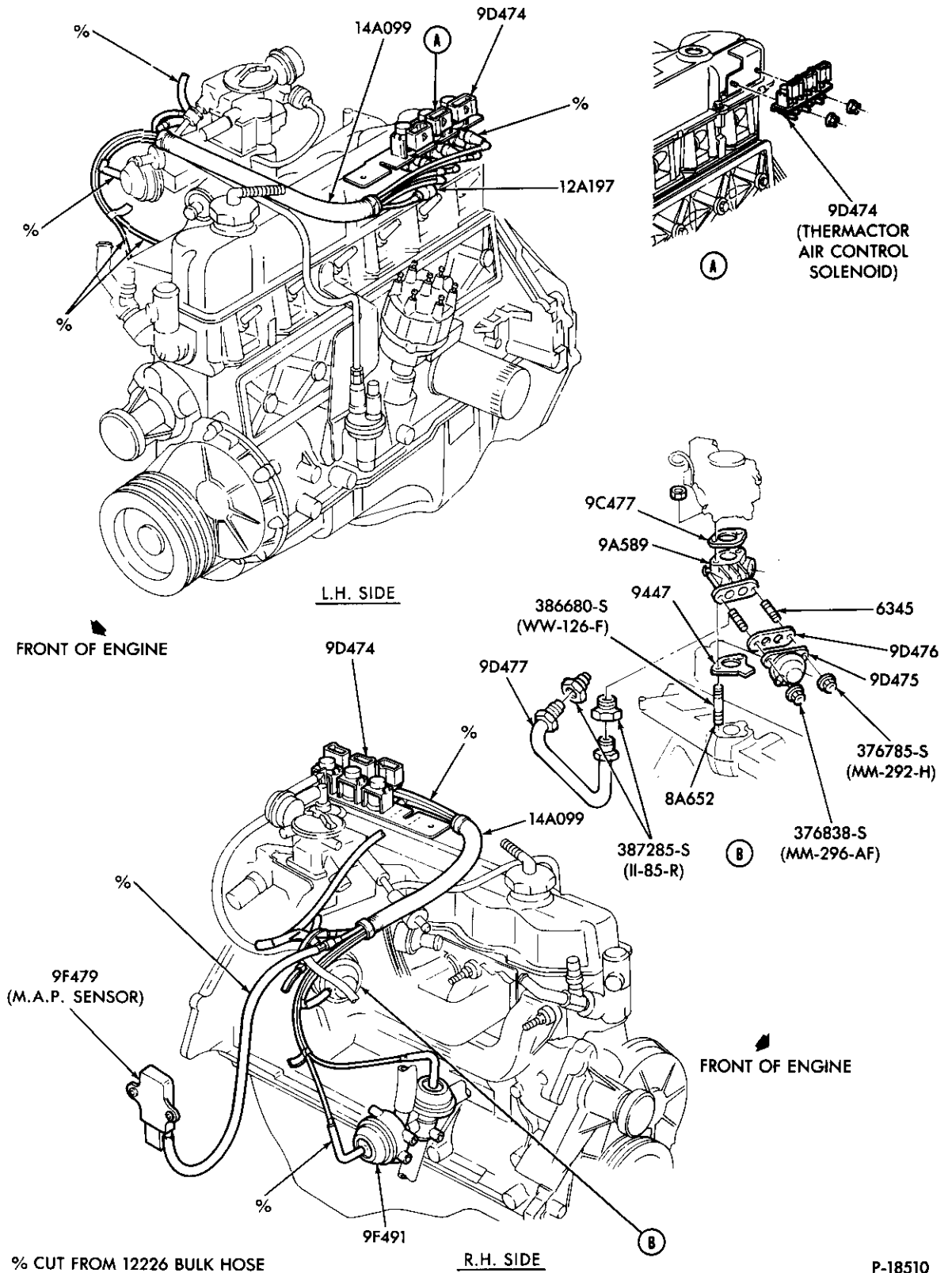

EMISSION SYSTEM – EXHAUST GAS RECIRCULATION (E.G.R.) – TYPICAL  
1984/86 E-F150/250 and U150 – 6 CYL. 300 (4.9L) – UNDER 8500# G.V.W.

# 1980/89 LIGHT TRUCK

ILLUSTRATION  
SECTION 94.1 45

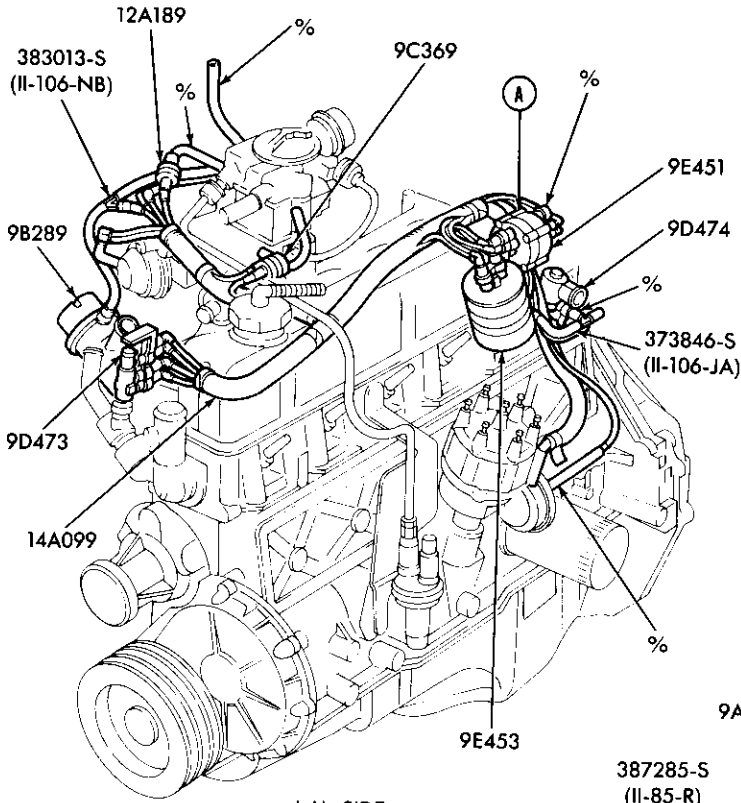

L.H. SIDE

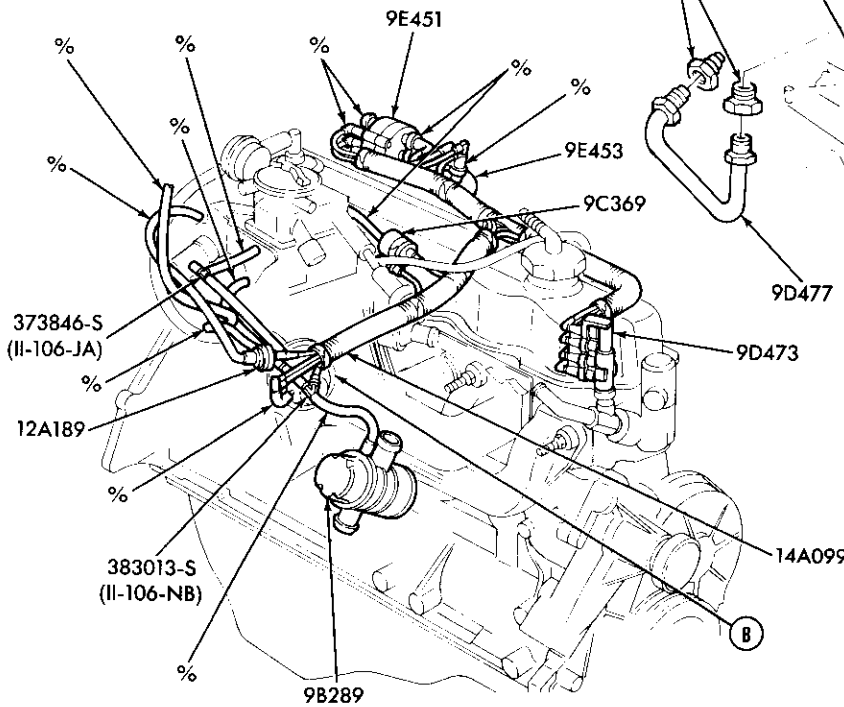
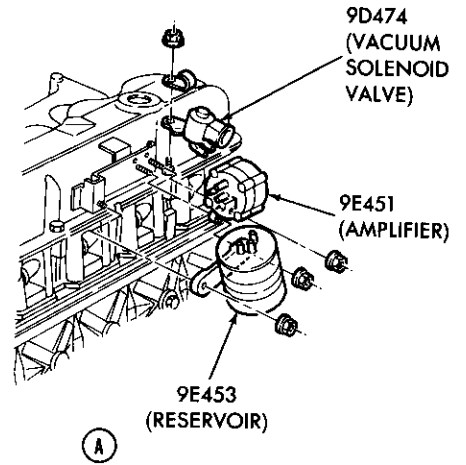

R.H. SIDE

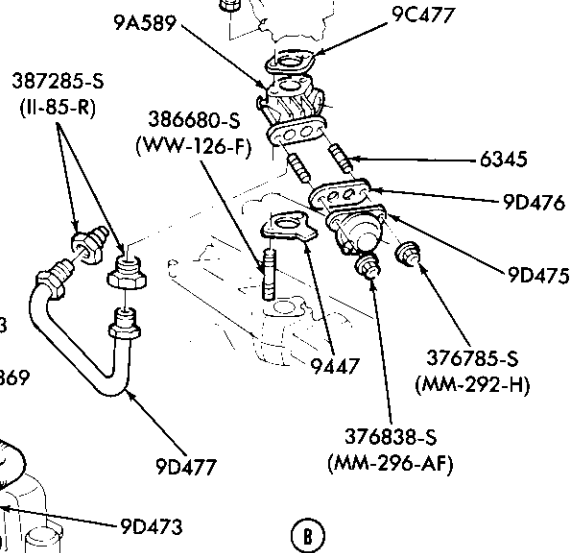

% CUT FROM 12226 BULK HOSE

P-18511

EMISSION SYSTEM – EXHAUST GAS RECIRCULATION (E.G.R.) – TYPICAL  
1984/85 E–F250/350 – 6 CYL. 300 (4.9L) – OVER 8500# G.V.W.

1980/89 LIGHT TRUCK

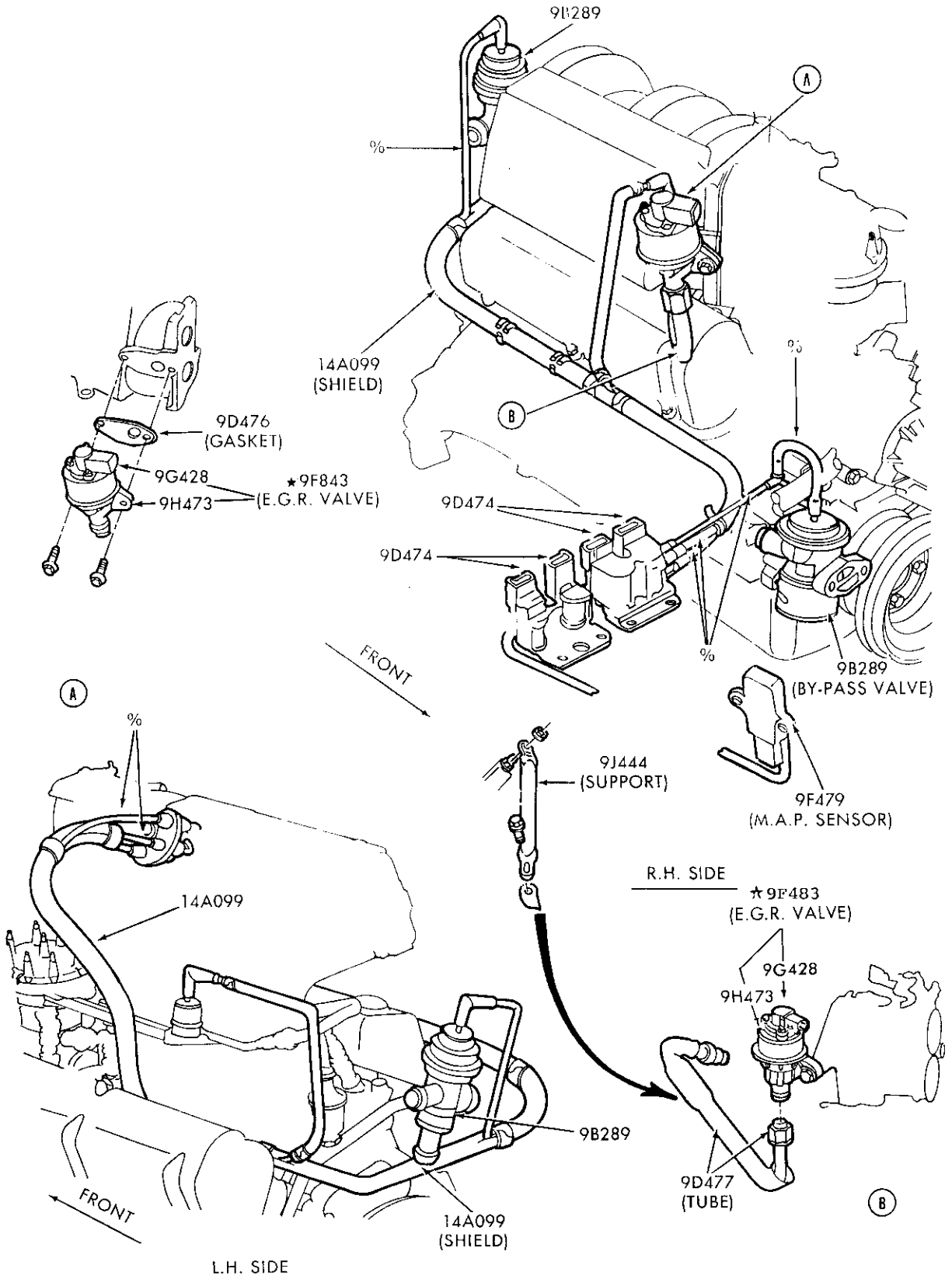

% CUT FROM 12226 BULK HOSE

P-18858

EMISSION SYSTEM - EXHAUST GAS RECIRCULATION (E.G.R.) - TYPICAL  
1985/86 F150/250 and U150 - 8 CYL. 302 (5.0L) - w/E.F.I.



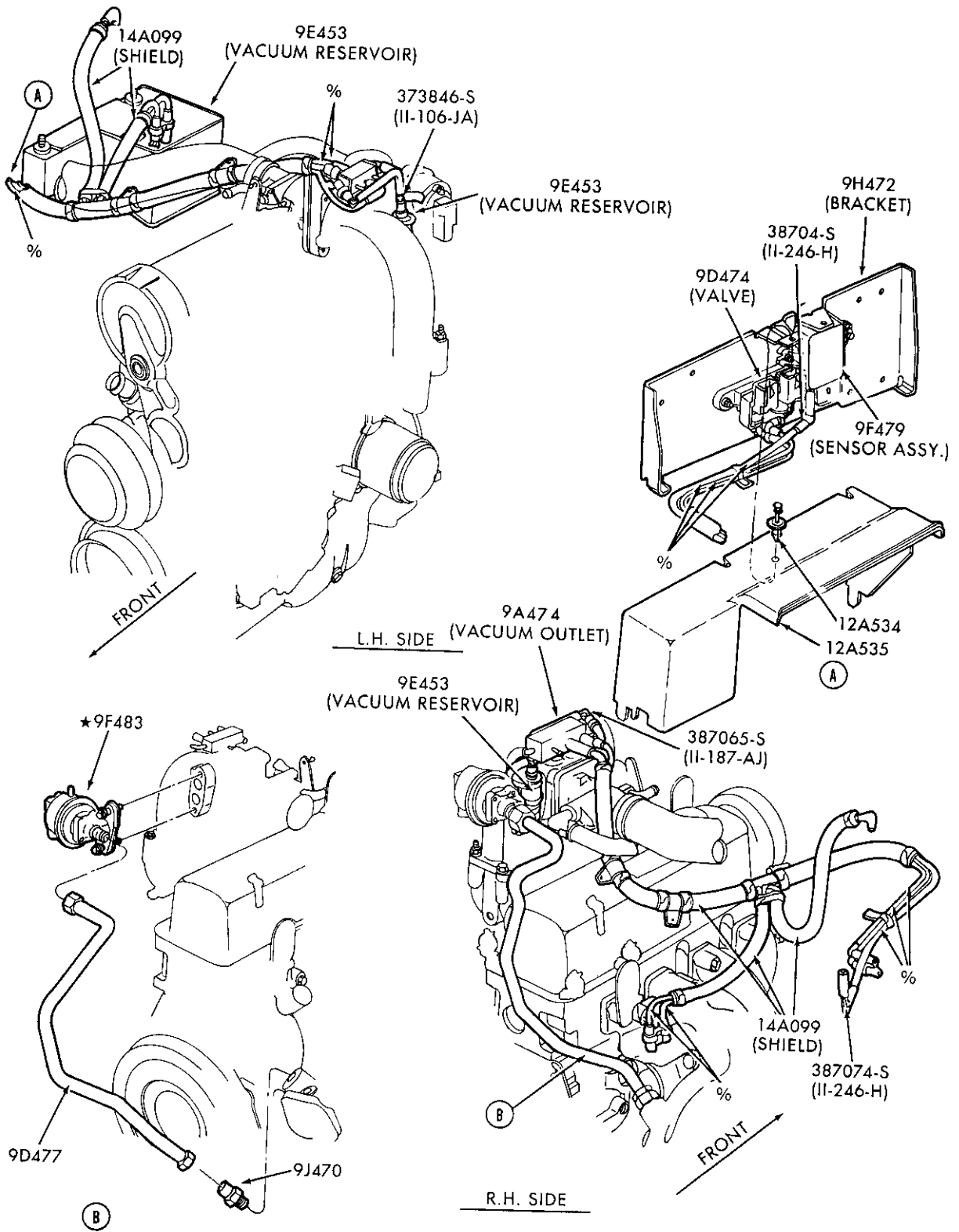

% CUT FROM 12226 BULK HOSE

P-18859

EMISSION SYSTEM – EXHAUST GAS RECIRCULATION (E.G.R.) – TYPICAL  
1985/86 R – 4 CYL. 140 (2.3L) – w/E.F.I. – EXC. ALTITUDE



# 1980/89 LIGHT TRUCK

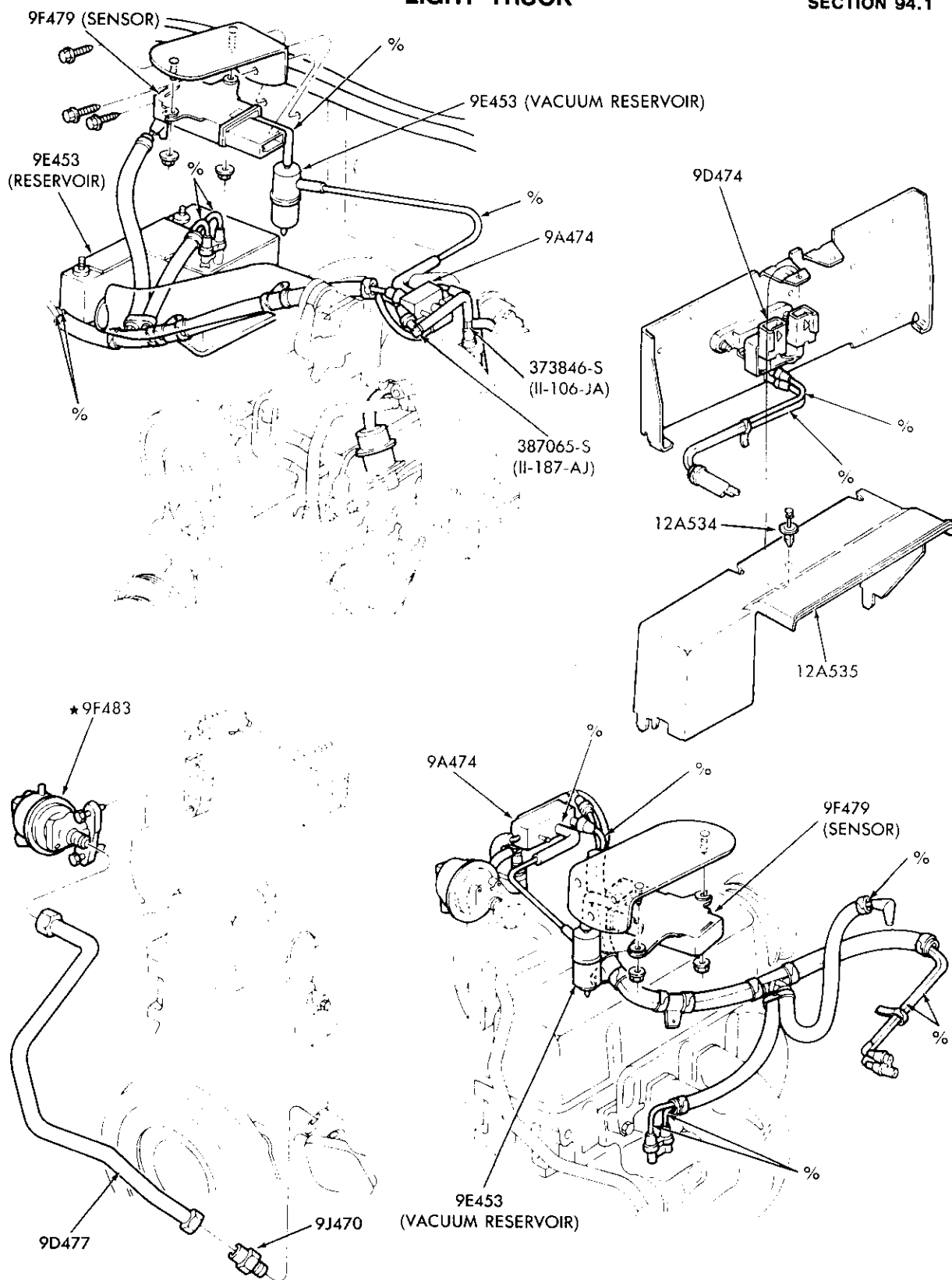

% CUT FROM 12226 BULK HOSE

P-19455

EMISSION SYSTEM – EXHAUST GAS RECIRCULATION (E.G.R.) – TYPICAL  
 1985/86 R – 4 CYL. 140 (2.3L) – w/E.F.I. – ALTITUDE  
 1987/ R – 4 CYL. 140 (2.3L) – w/E.F.I. – ALL

1980/89  
LIGHT TRUCK

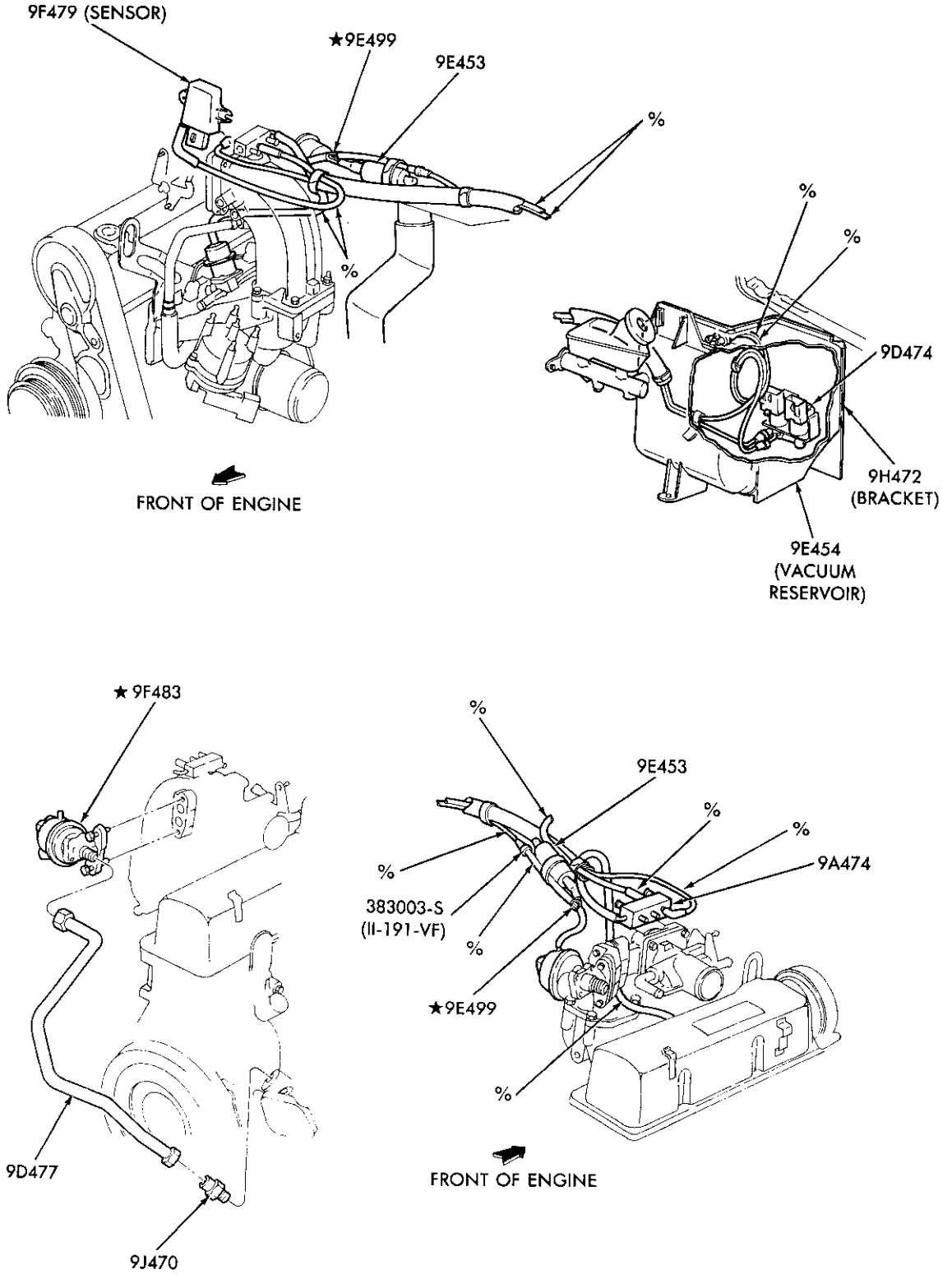

% CUT FROM 12226 BULK HOSE

P-19456

EMISSION SYSTEM – EXHAUST GAS RECIRCULATION (E.G.R.) – TYPICAL  
1986/ A – 4 CYL. 140 (2.3L) – w/E.F.I.

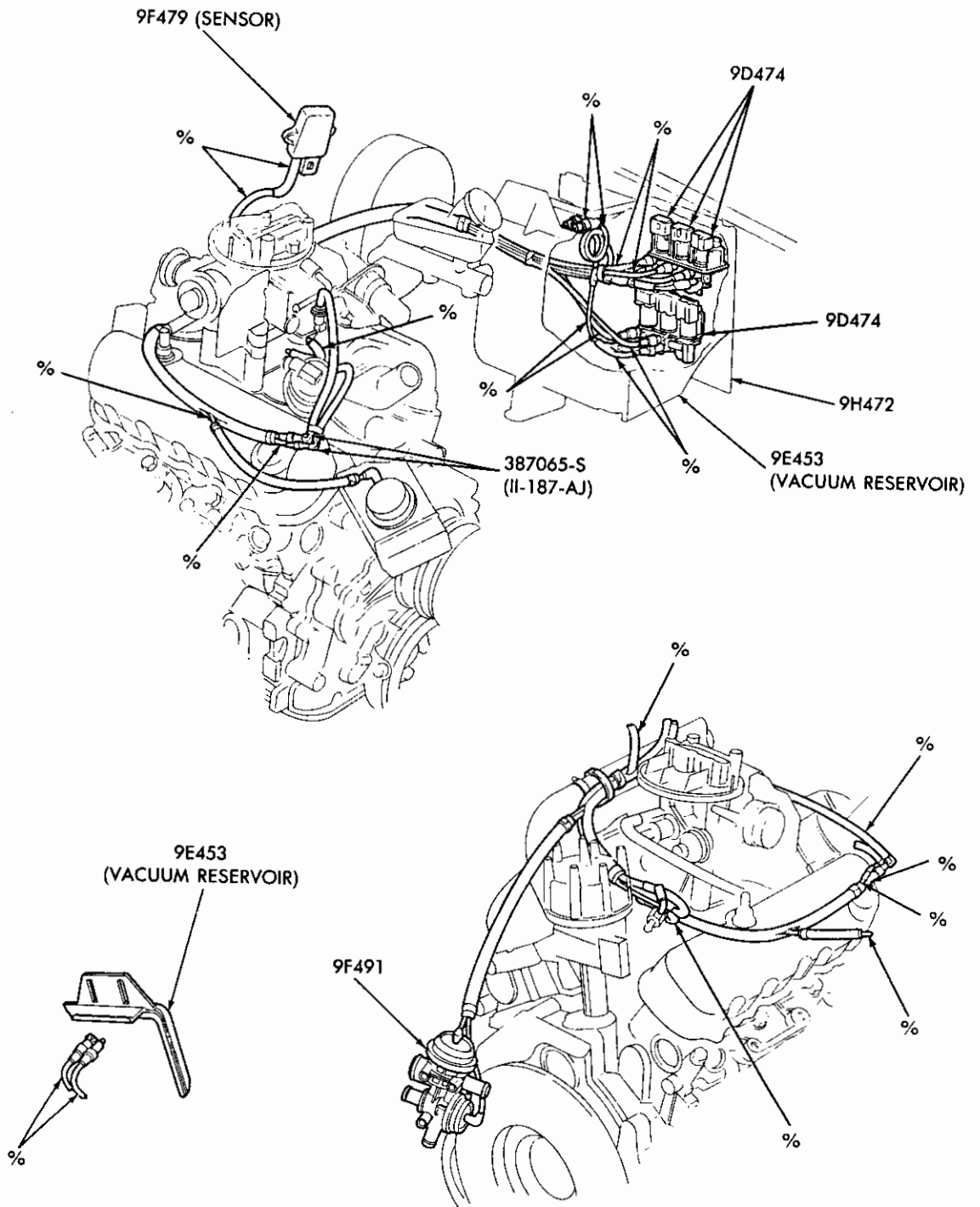

% CUT FROM 12226 BULK HOSE

P-19457

EMISSION SYSTEM - EXHAUST GAS RECIRCULATION (E.G.R.) - VACUUM TUBING - TYPICAL  
1986 A - 6 CYL. 171 (2.8L)

1980/89  
LIGHT TRUCK

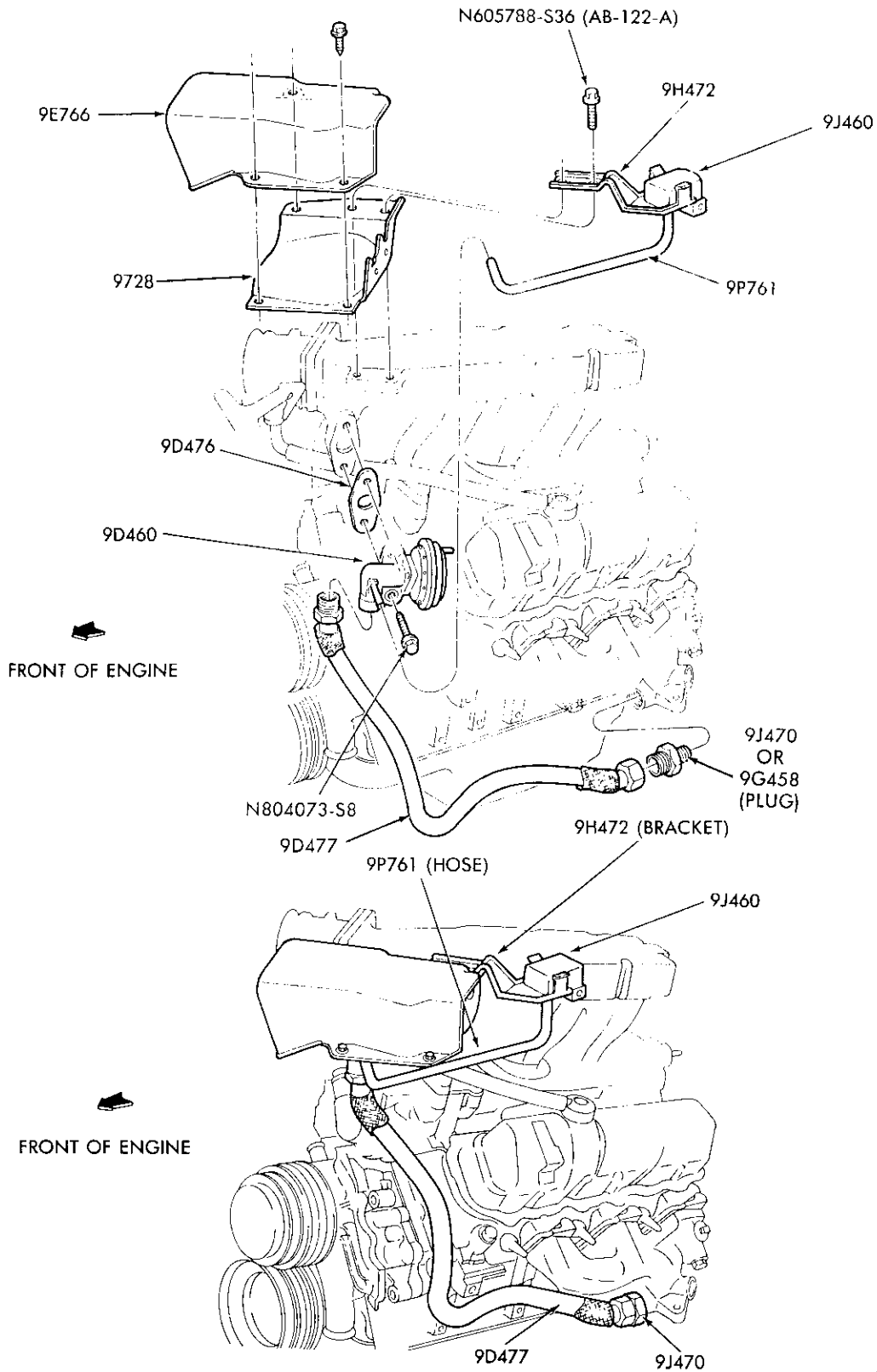

P-19458

EMISSION SYSTEM – EXHAUST GAS RECIRCULATION (E.G.R.) – TRANSDUCER and VALVES – TYPICAL  
1986/87 B and R – 6 CYL. 177 (2.9L) – w/E.F.I.

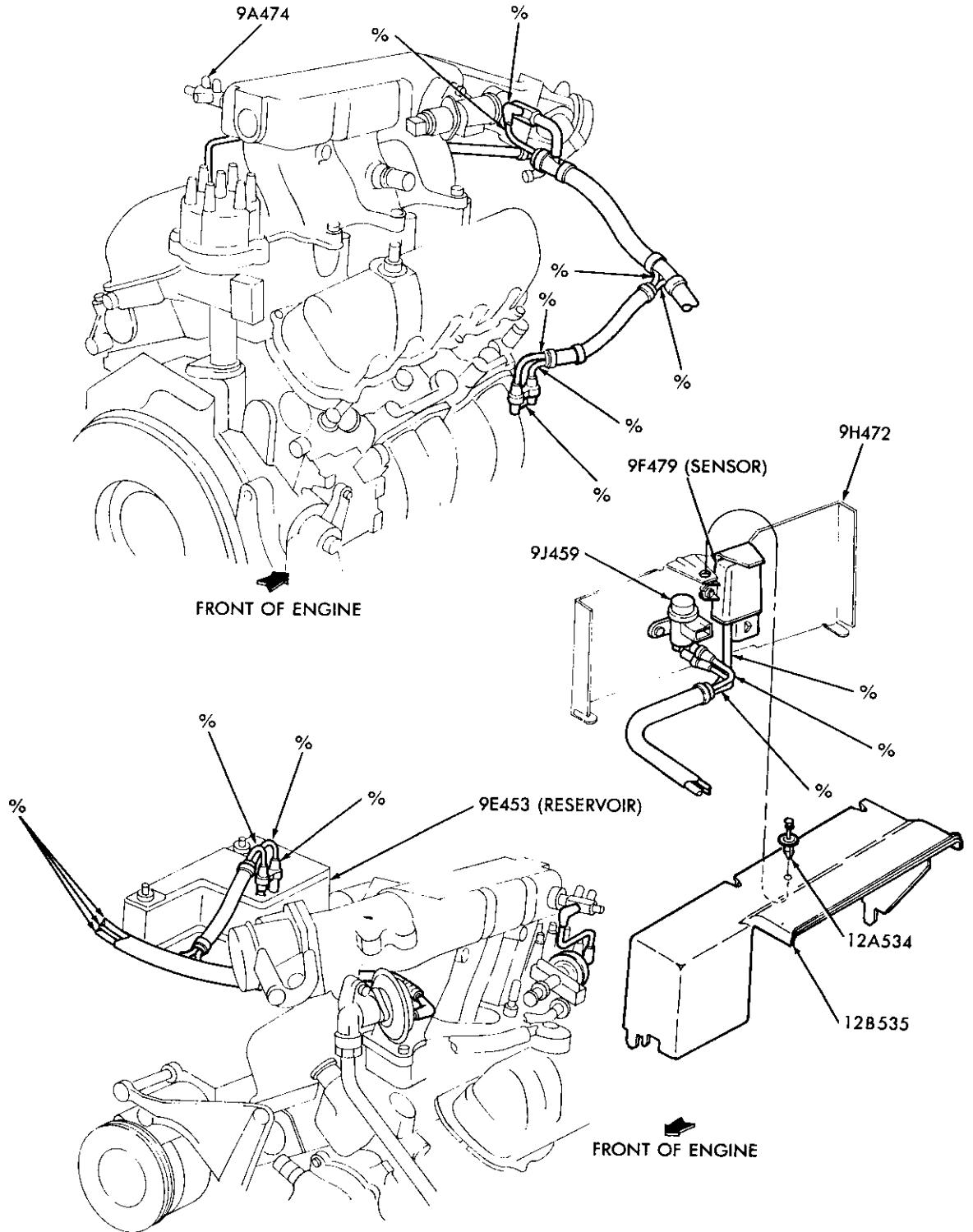

% CUT FROM 12226 BULK HOSE

P-19459

EMISSION SYSTEM - EXHAUST GAS RECIRCULATION (E.G.R.) - VACUUM TUBING - TYPICAL  
1986/87 B and R - 6 CYL. 177 (2.9L) - w/E.F.I.

1980/89  
LIGHT TRUCK

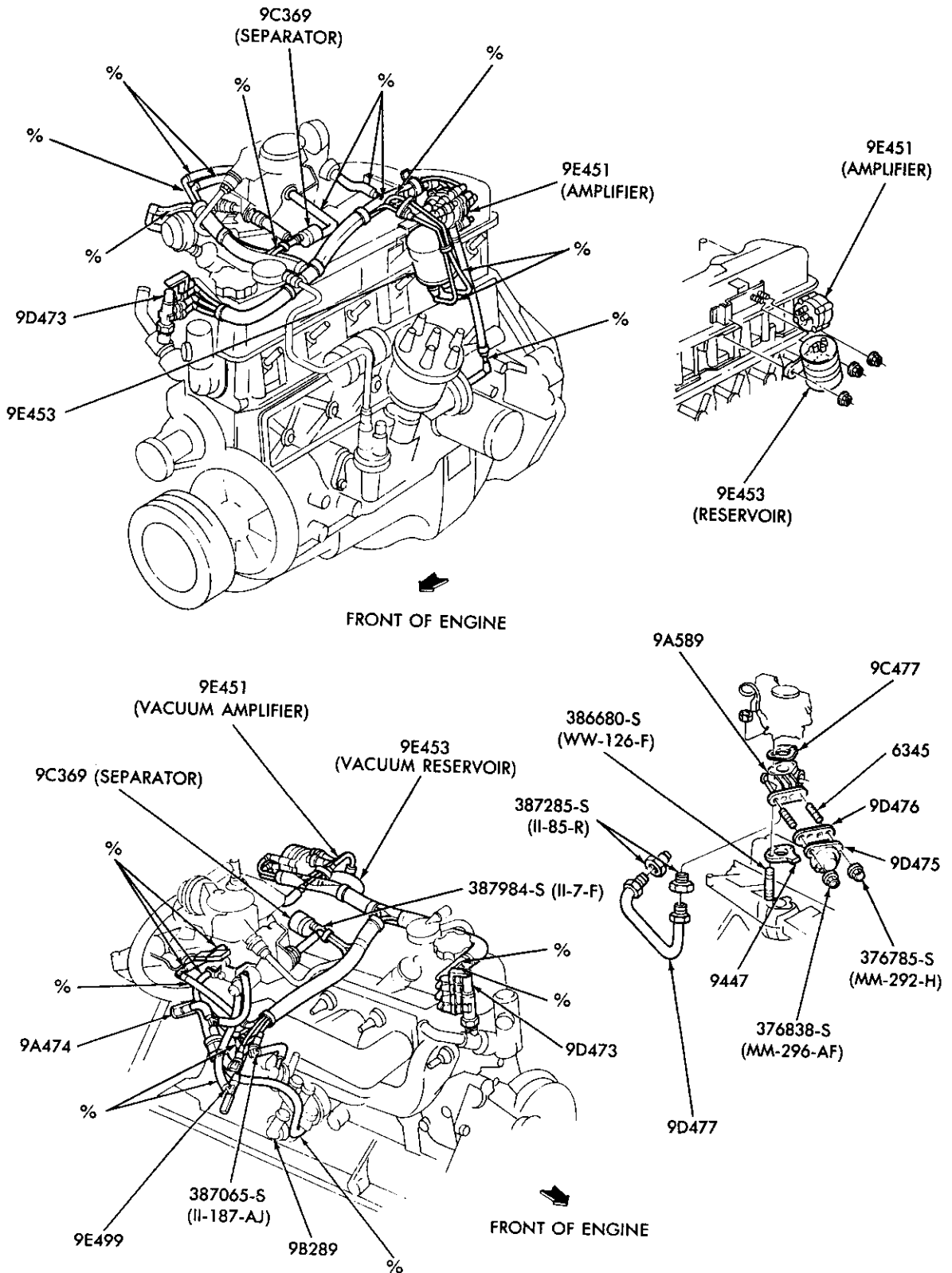

% CUT FROM 12226 BULK HOSE

P-19460

EMISSION SYSTEM - EXHAUST GAS RECIRCULATION (E.G.R.) - TYPICAL  
1986 E-F250/350 - 6 CYL. 300 (4.9L) - OVER 8500# G.V.W.



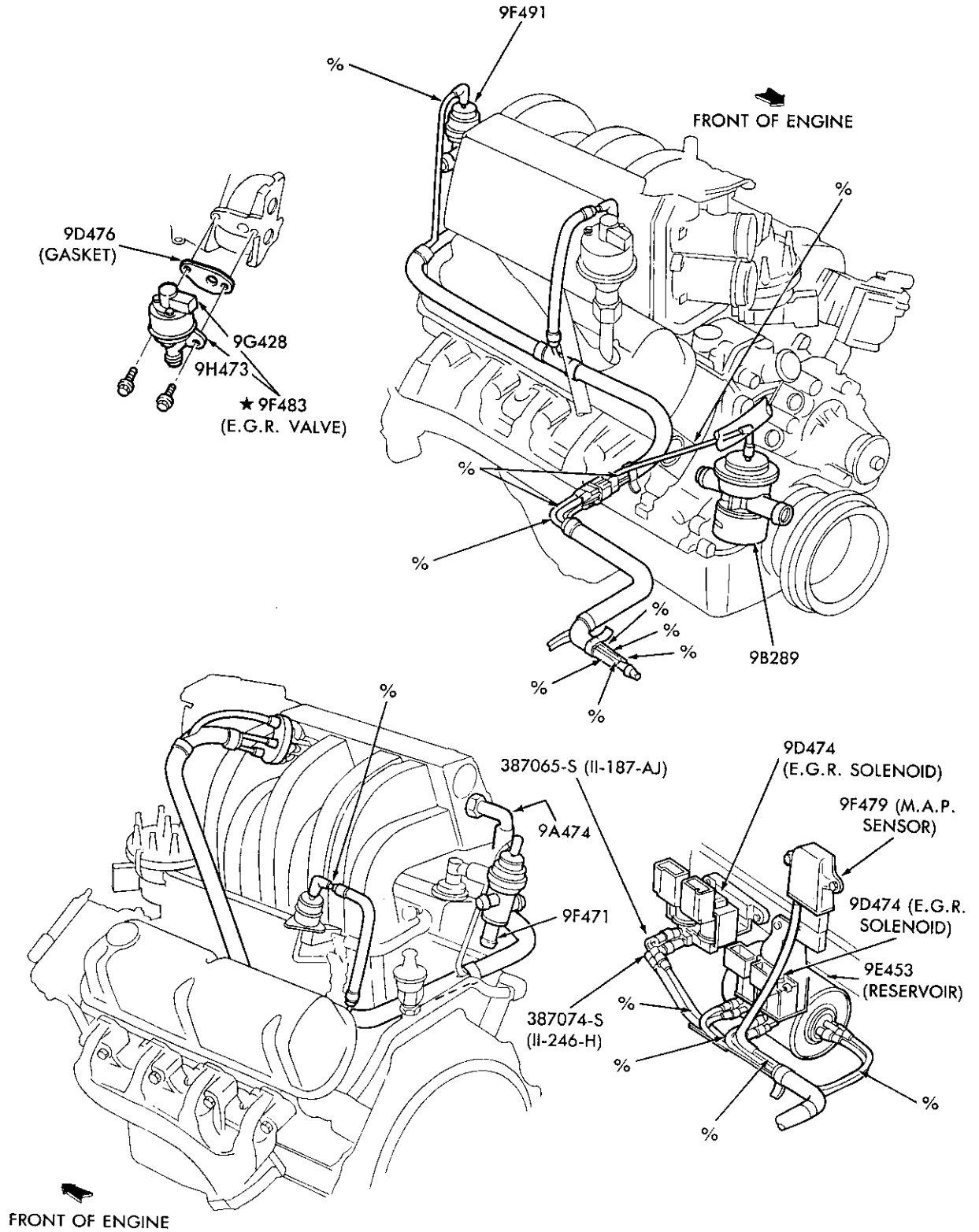

% CUT FROM 12226 BULK HOSE

P-19465

EMISSION SYSTEM - EXHAUST GAS RECIRCULATION (E.G.R.) - TYPICAL  
1986 E150/250 - 8 CYL. 302 (5.0L) - w/E.F.I.

1980/89 LIGHT TRUCK

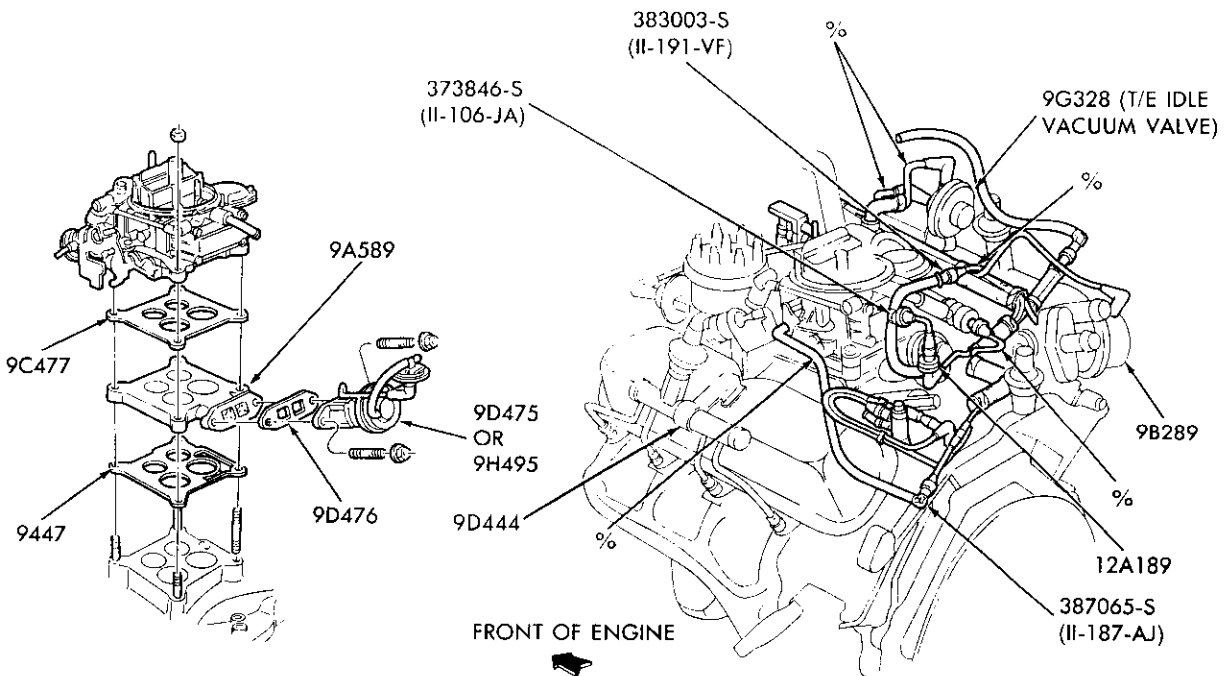
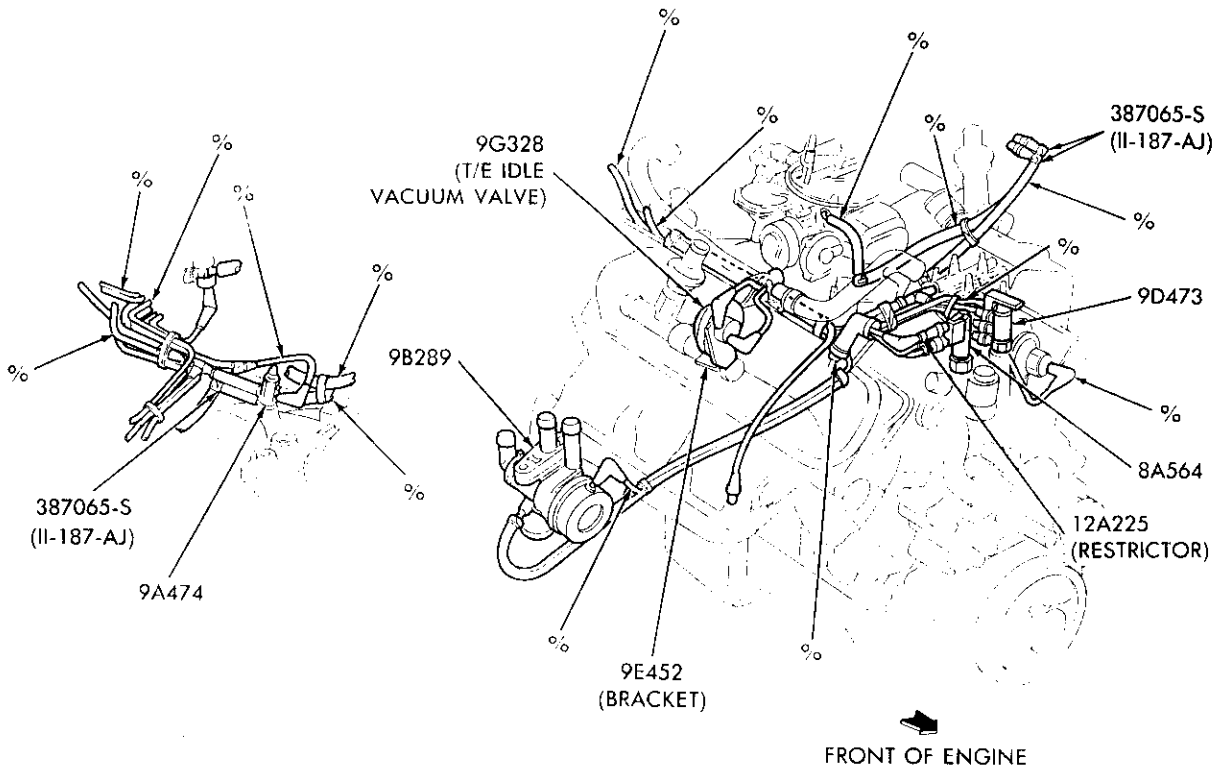

% CUT FROM 12226 BULK HOSE

P-19466

EMISSION SYSTEM — EXHAUST GAS RECIRCULATION (E.G.R.) — TYPICAL  
1986 F250/350 — 8 CYL. 351W (5.8L)—4V — OVER 8500# G.V.W.

1980/89  
LIGHT TRUCK

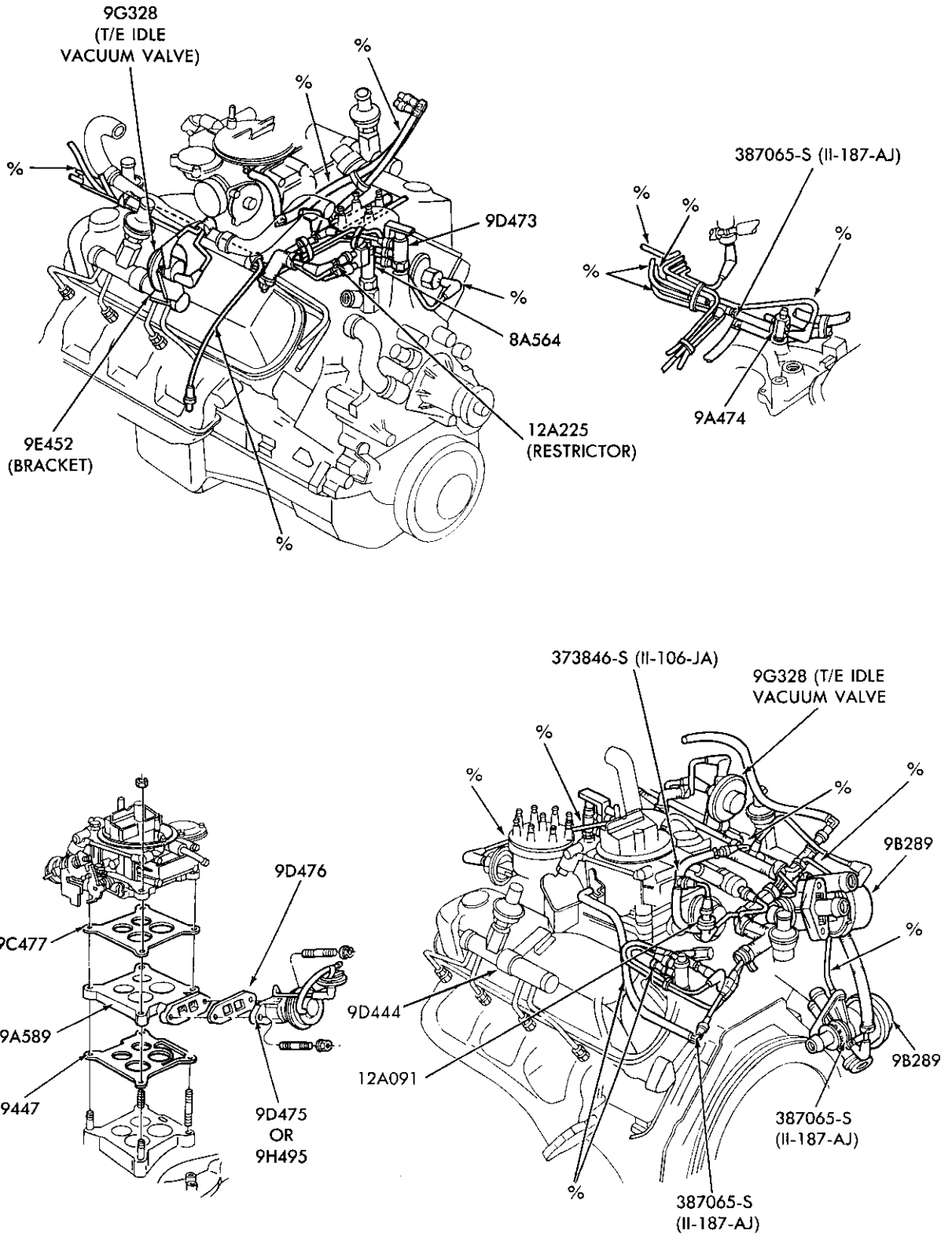

% CUT FROM 12226 BULK HOSE

P-19467

EMISSION SYSTEM – EXHAUST GAS RECIRCULATION (E.G.R.) – TYPICAL  
1986 E250/350 – 8 CYL. 351W (5.8L)–4V – OVER 8500# G.V.W.

1980/89  
LIGHT TRUCK

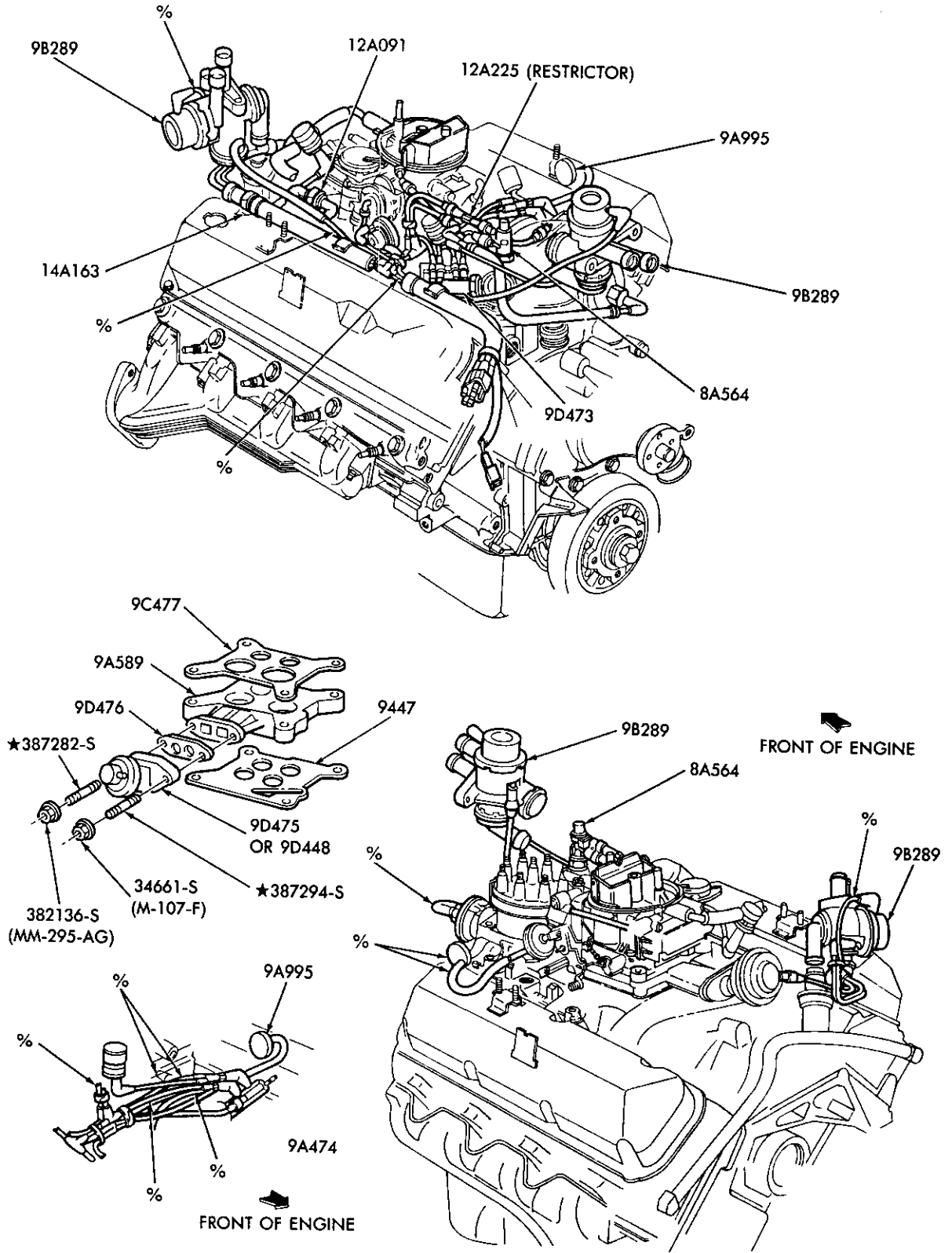

% CUT FROM 12226 BULK HOSE

P-19468

EMISSION SYSTEM – EXHAUST GAS RECIRCULATION (E.G.R.) – TYPICAL  
1986/87 E-F250/350 – 8 CYL. 460 (7.5L)

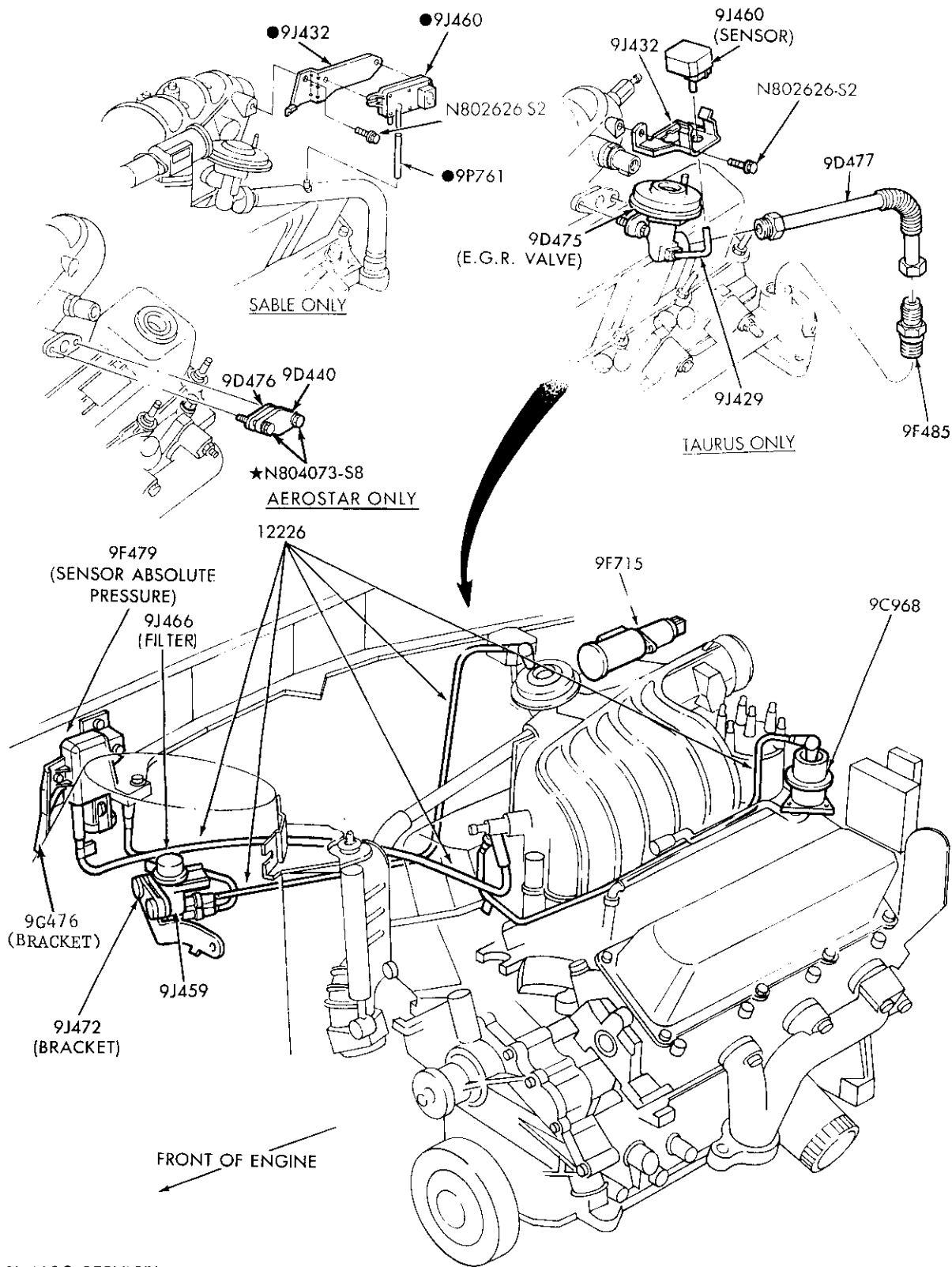

% ALSO SERVICED IN GROUP 9D440  
● ALSO SERVICED IN 9J433 ASSY.

P-19191

EMISSION SYSTEM – EXHAUST GAS RECIRCULATION (E.G.R.) – TYPICAL  
1986/87 A – 6 CYL. 183 (3.0L)

# 1980/89 LIGHT TRUCK

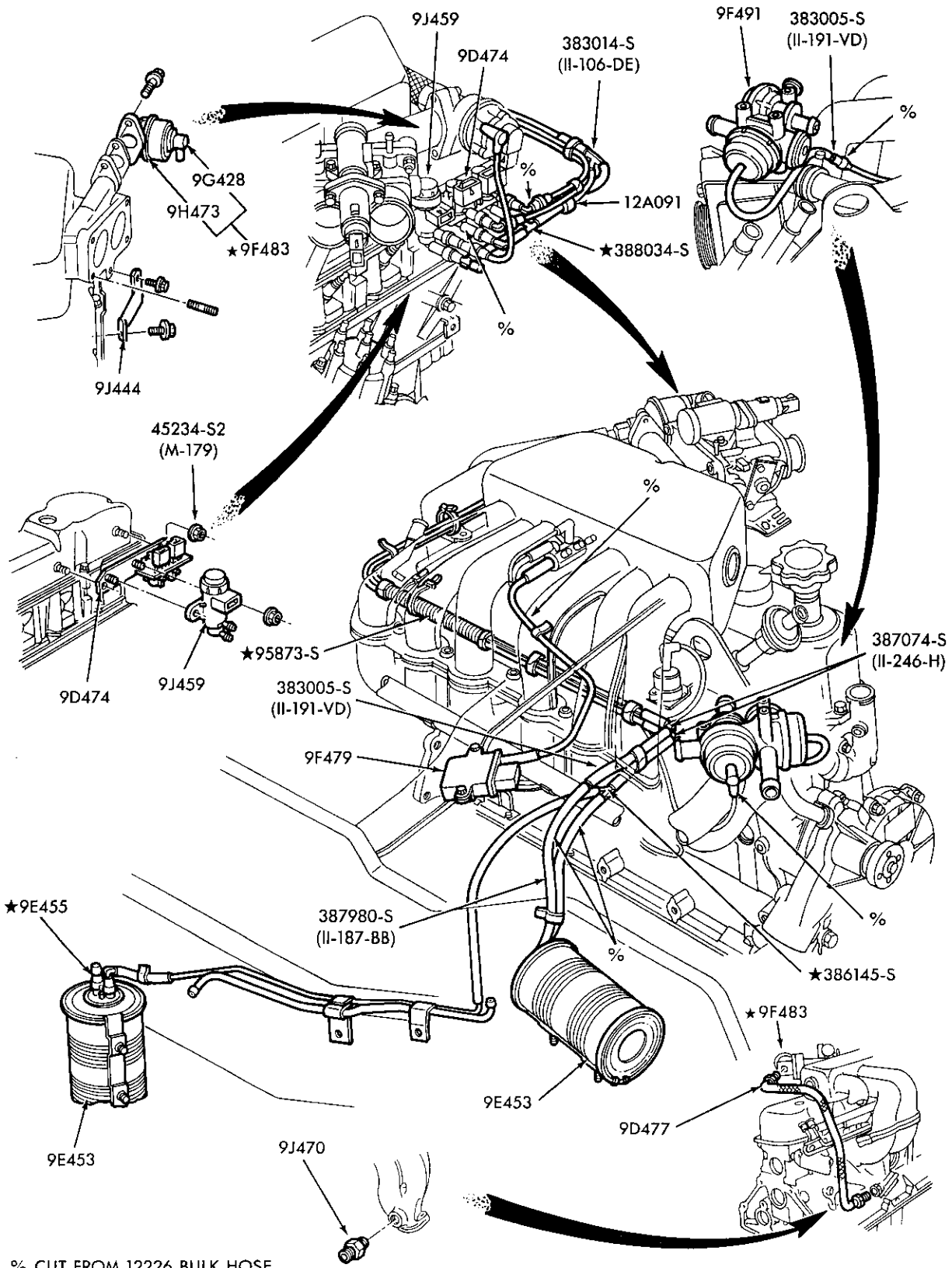

% CUT FROM 12226 BULK HOSE

P-20670

EMISSION SYSTEM — EXHAUST GAS RECIRCULATION (E.G.R.)—TYPICAL  
1987/ E250/350 — 6 CYL. 300 (4.9L)—E.F.I. — OVER 8500# G.V.W.

1980/89  
LIGHT TRUCK

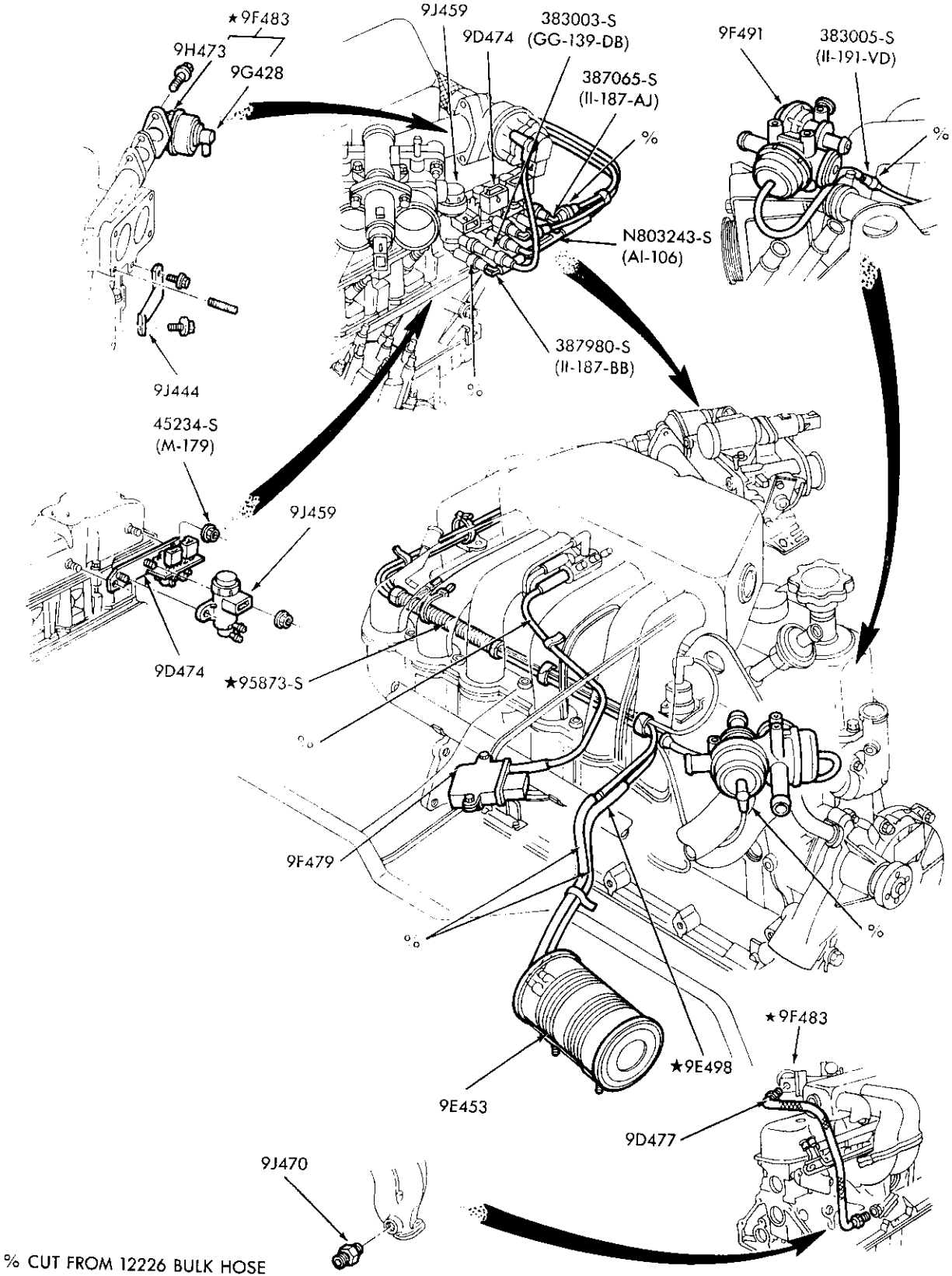

% CUT FROM 12226 BULK HOSE

P-20671

EMISSION SYSTEM – EXHAUST GAS RECIRCULATION (E.G.R.)—TYPICAL  
1987/ E150/350 – 6 CYL. 300 (4.9L)—E.F.I. – UNDER 8500# G.V.W.





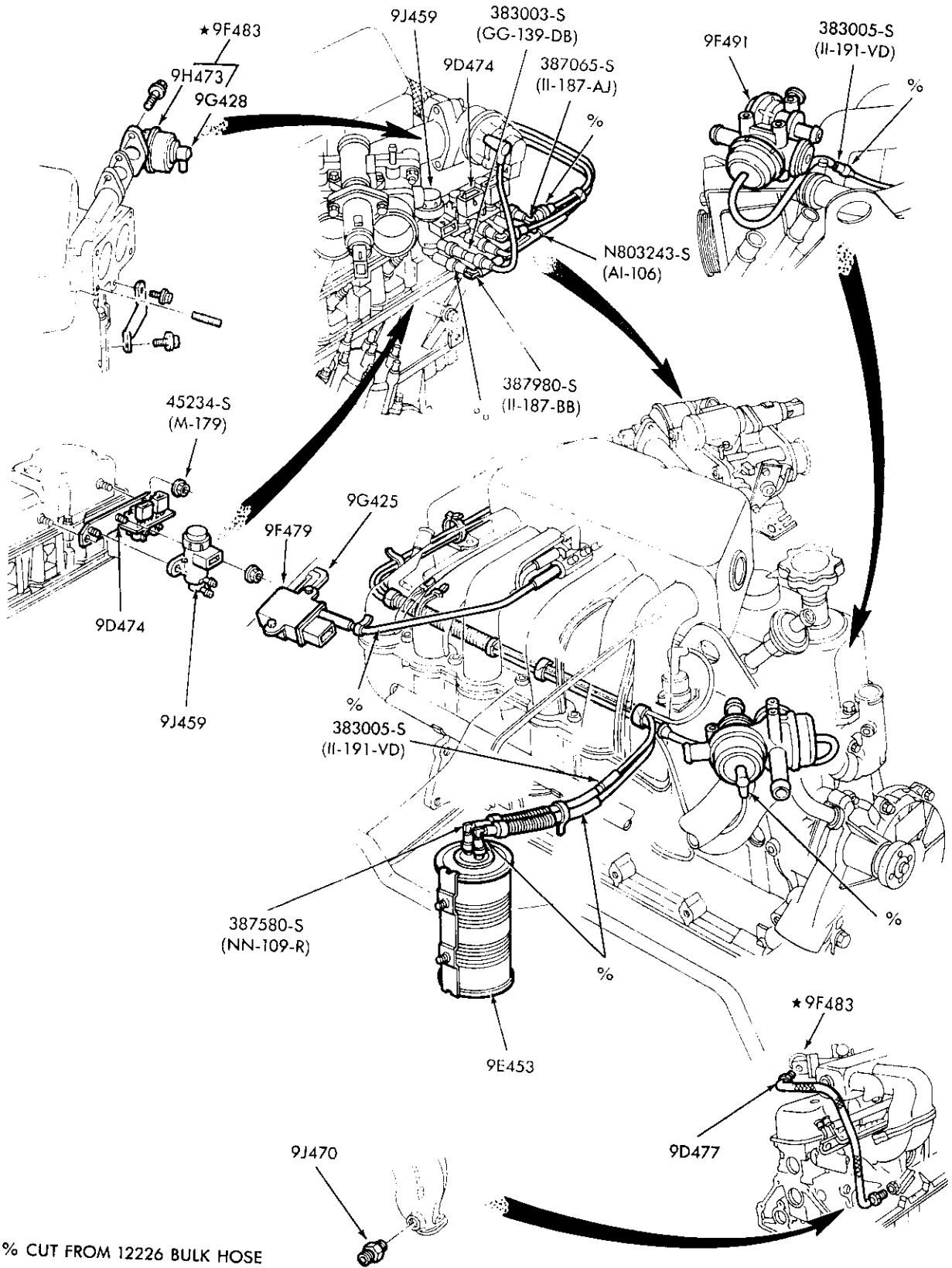

% CUT FROM 12226 BULK HOSE

P-20673

EMISSION SYSTEM — EXHAUST GAS RECIRCULATION (E.G.R.)—TYPICAL  
1987/ F150/350 — 6 CYL. 300 (4.9L)—E.F.I. — UNDER 8500# G.V.W.

1980/89  
LIGHT TRUCK

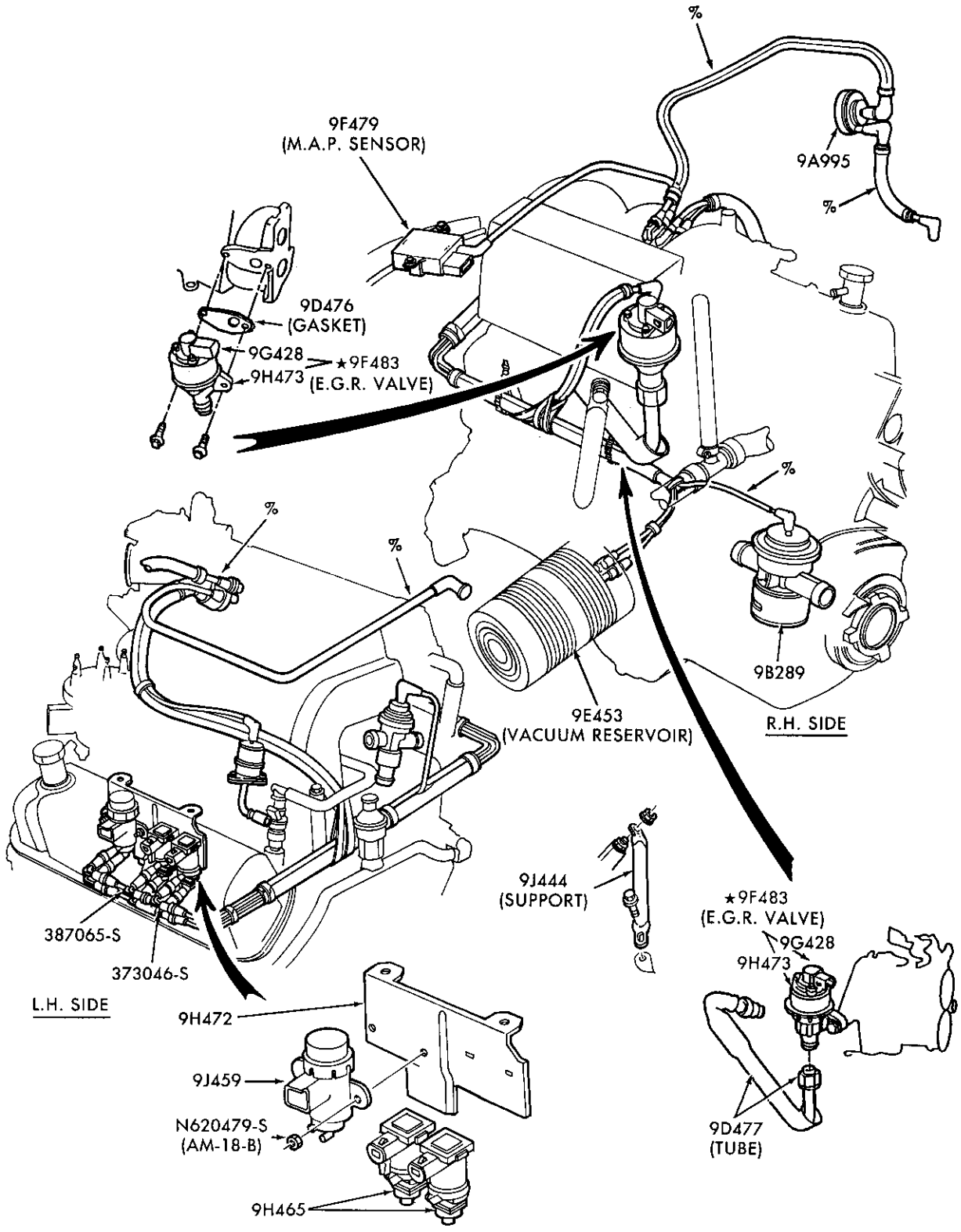

P-20677

EMISSION SYSTEM – EXHAUST GAS RECIRCULATION (E.G.R.)—TYPICAL  
1987/ F150/250 and U150 – 8 CYL. 302 (5.0L)—E.F.I.  
1988/ F150/350 and U150 – 8 CYL. 351 (5.8L)—E.F.I.— UNDER 8500# G.V.W.

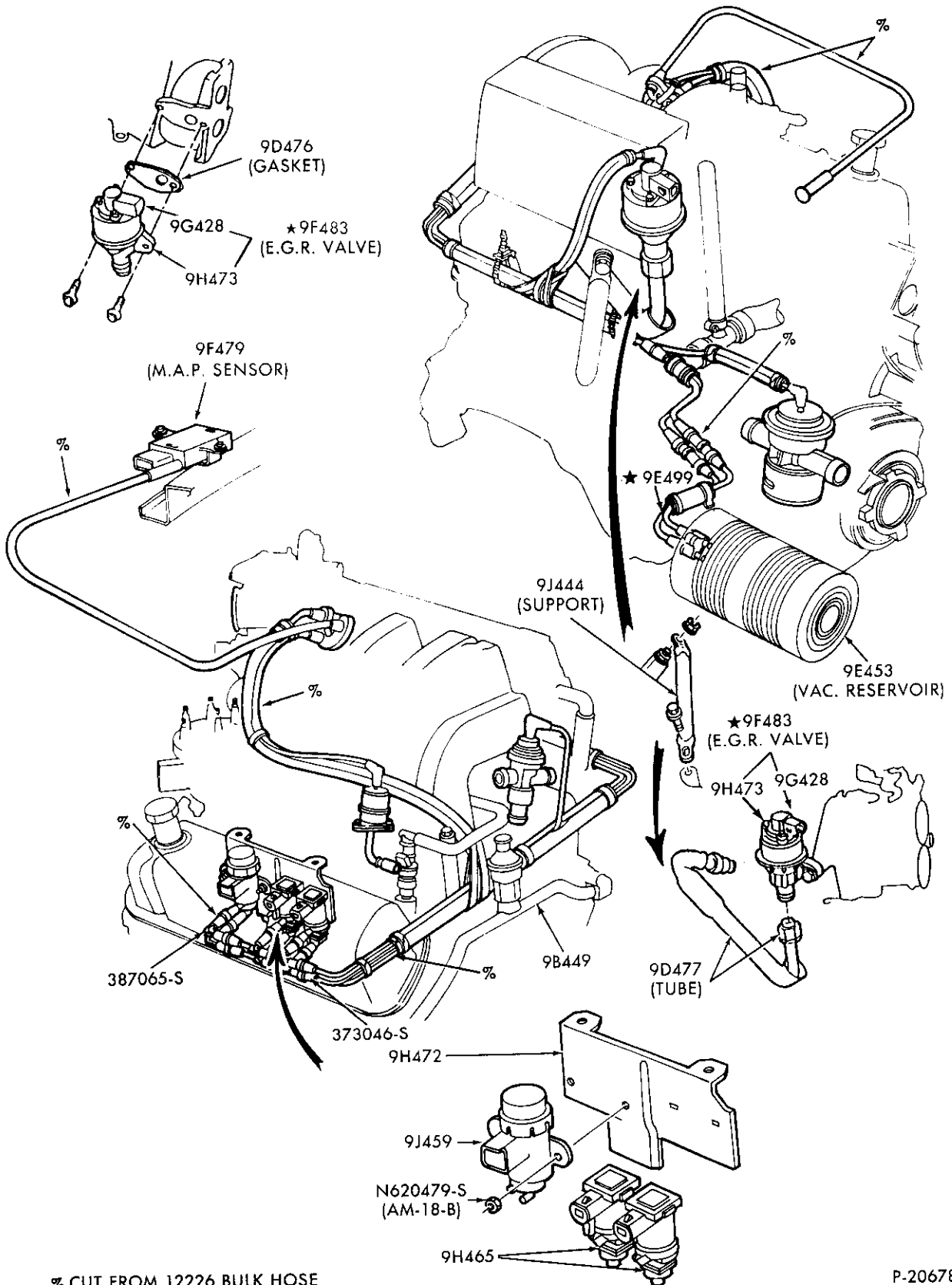

% CUT FROM 12226 BULK HOSE

P-20678

EMISSION SYSTEM – EXHAUST GAS RECIRCULATION (E.G.R.)—TYPICAL  
1987/ E150/250 – 8 CYL. 302 (5.0L)—E.F.I.

1980/89  
LIGHT TRUCK

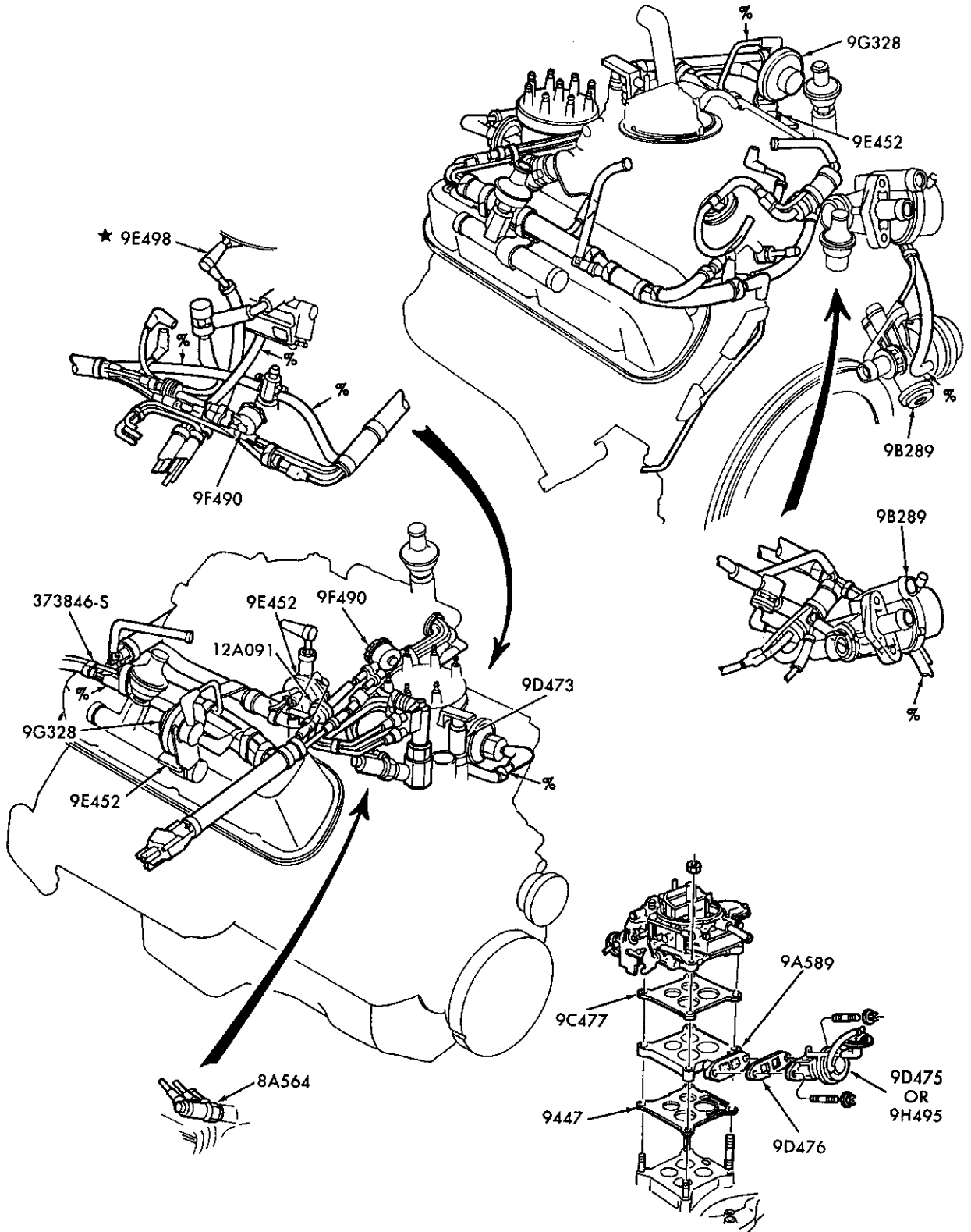

% CUT FROM 12226 BULK HOSE

P-20679

EMISSION SYSTEM – EXHAUST GAS RECIRCULATION (E.G.R.)—TYPICAL  
1987 E250/350 – 8 CYL. 351W (5.8L)—4V – OVER 8500# G.V.W.

1980/89  
LIGHT TRUCK

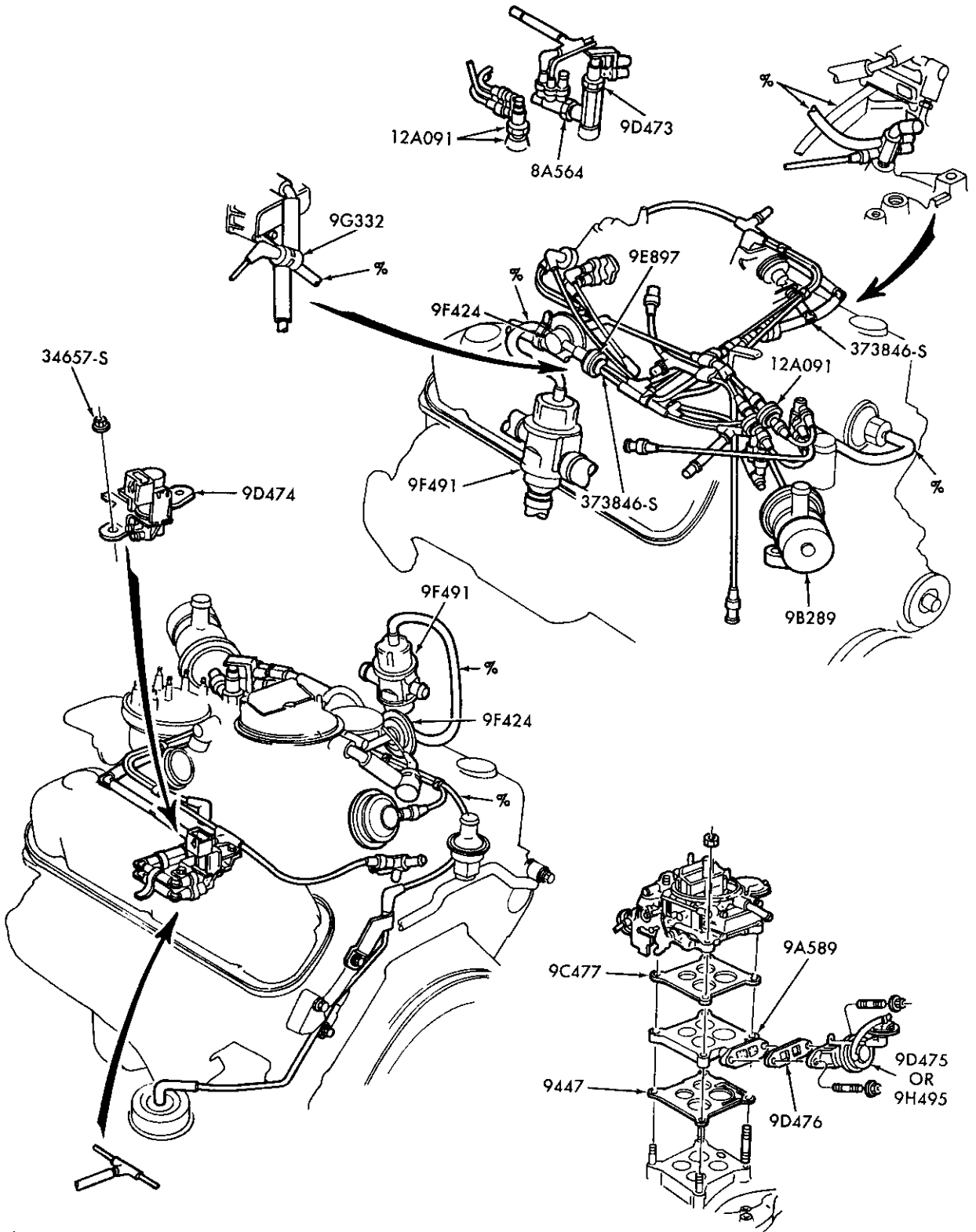

P-20680

EMISSION SYSTEM - EXHAUST GAS RECIRCULATION (E.G.R.)-TYPICAL  
1987 E150/250 - 8 CYL. 351W (5.8L)-4V - UNDER 8500# G.V.W.

1980/89  
LIGHT TRUCK

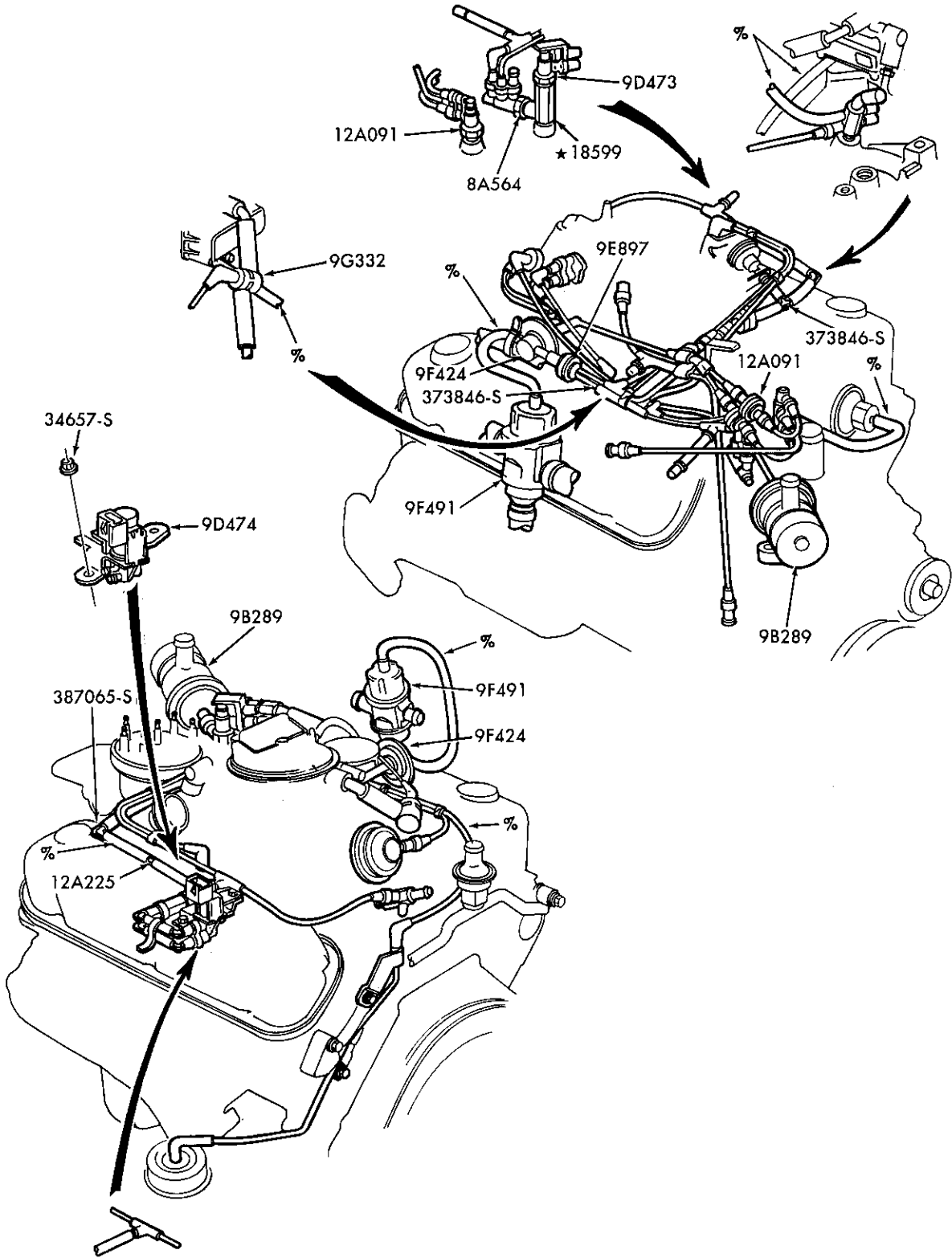

% CUT FROM 12226 BULK HOSE

P-20681

EMISSION SYSTEM – EXHAUST GAS RECIRCULATION (E.G.R.)—TYPICAL  
1987 F150/250 – 8 CYL. 351W (5.8L)—4V – UNDER 8500# G.V.W.

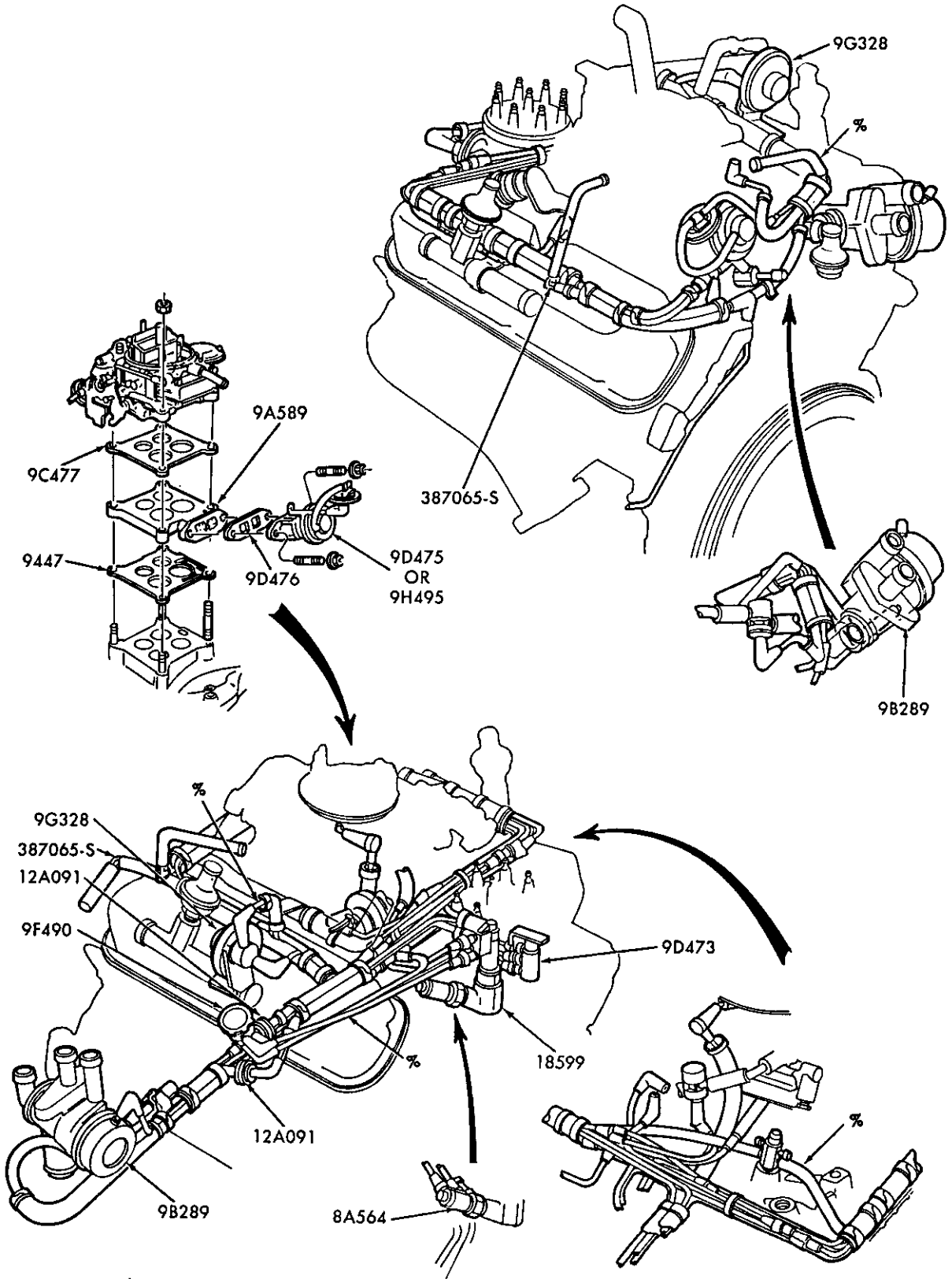

% CUT FROM 12226 BULK HOSE

P-20682

EMISSION SYSTEM - EXHAUST GAS RECIRCULATION (E.G.R.)-TYPICAL  
1987 F250/350 - 8 CYL. 351W (5.8L)-4V - OVER 8500# G.V.W.-A/T





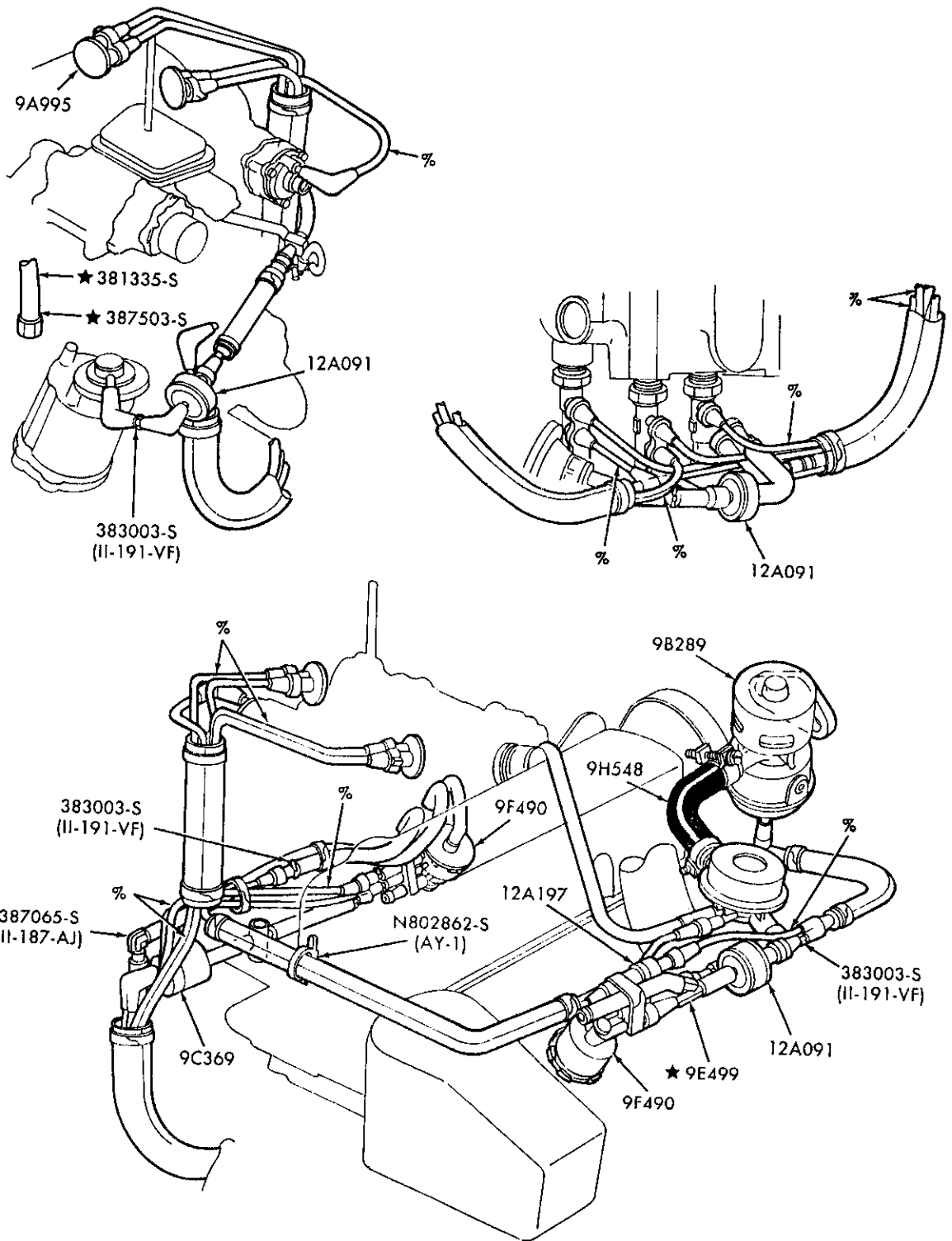

% CUT FROM 12226 BULK HOSE

P-21178

EMISSION SYSTEM — EXHAUST GAS RECIRCULATION (E.G.R.) — TYPICAL  
1988 R — — 4 CYL. 122 (2.0L)

1980/89  
LIGHT TRUCK

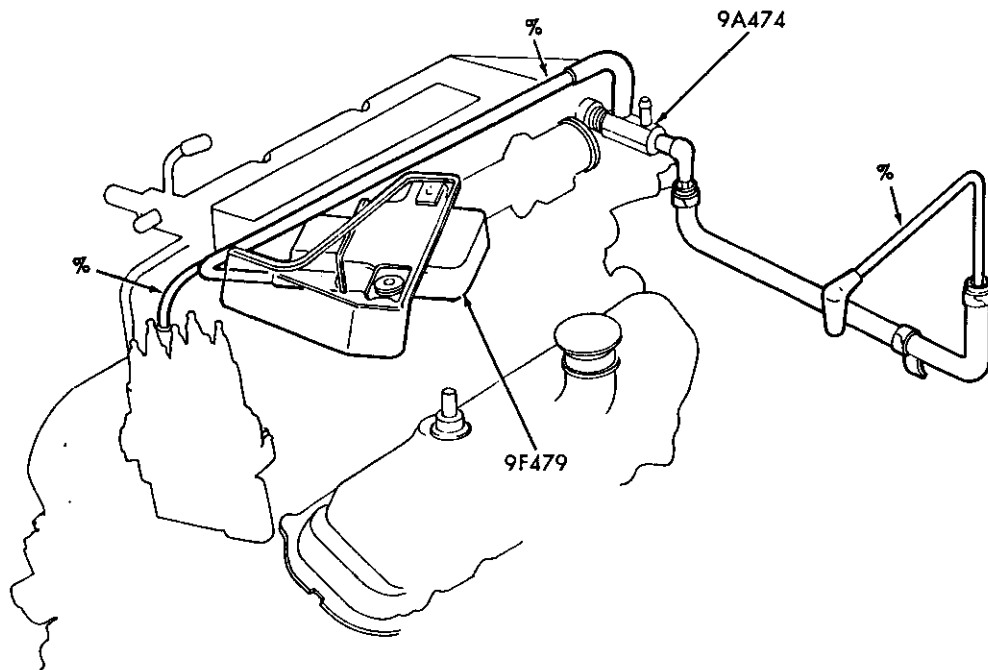
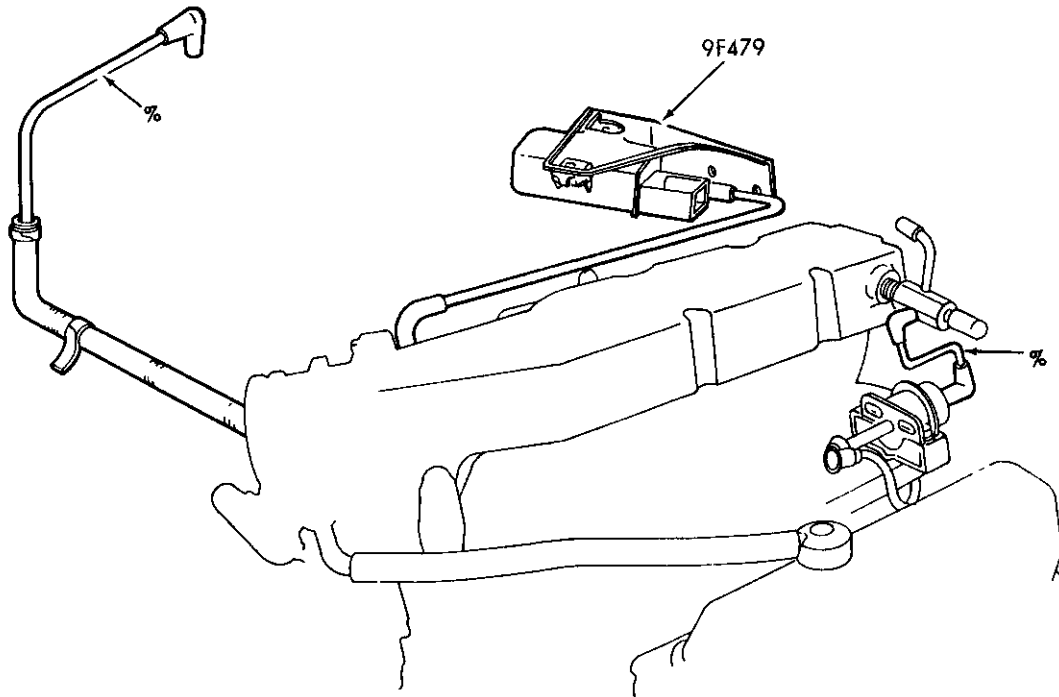

% CUT FROM 12226 BULK HOSE

P-21177

EMISSION SYSTEM - EXHAUST GAS RECIRCULATION (E.G.R.) - TYPICAL  
1988 B and R - - 6 CYL. 177 (2.9L) - E.F.I.

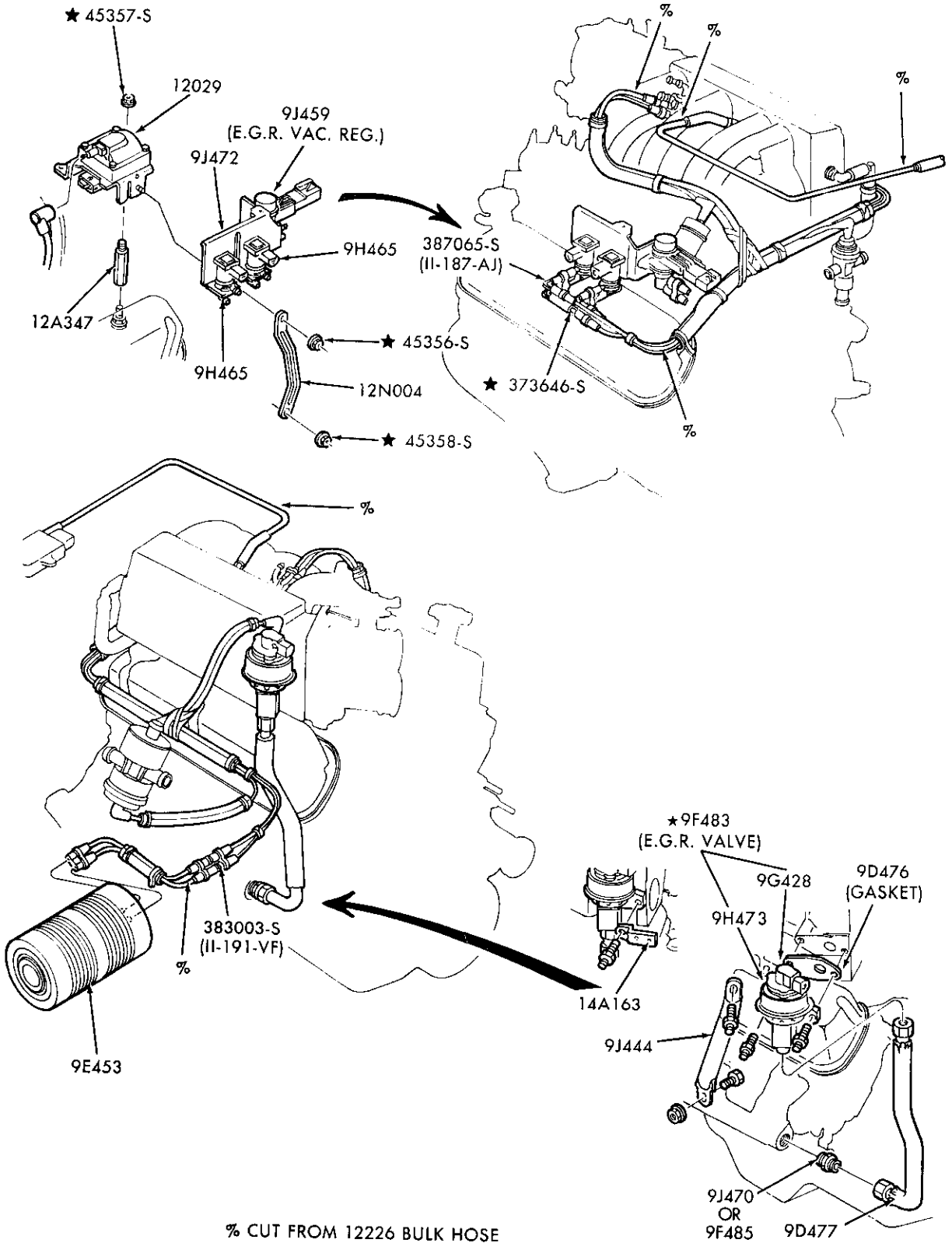

P-21176

EMISSION SYSTEM — EXHAUST GAS RECIRCULATION (E.G.R.) — TYPICAL  
1988/ E150/350 — — 8 CYL. 351W (5.8L) — E.F.I. — UNDER 8500# G.V.W.

1980/89 LIGHT TRUCK

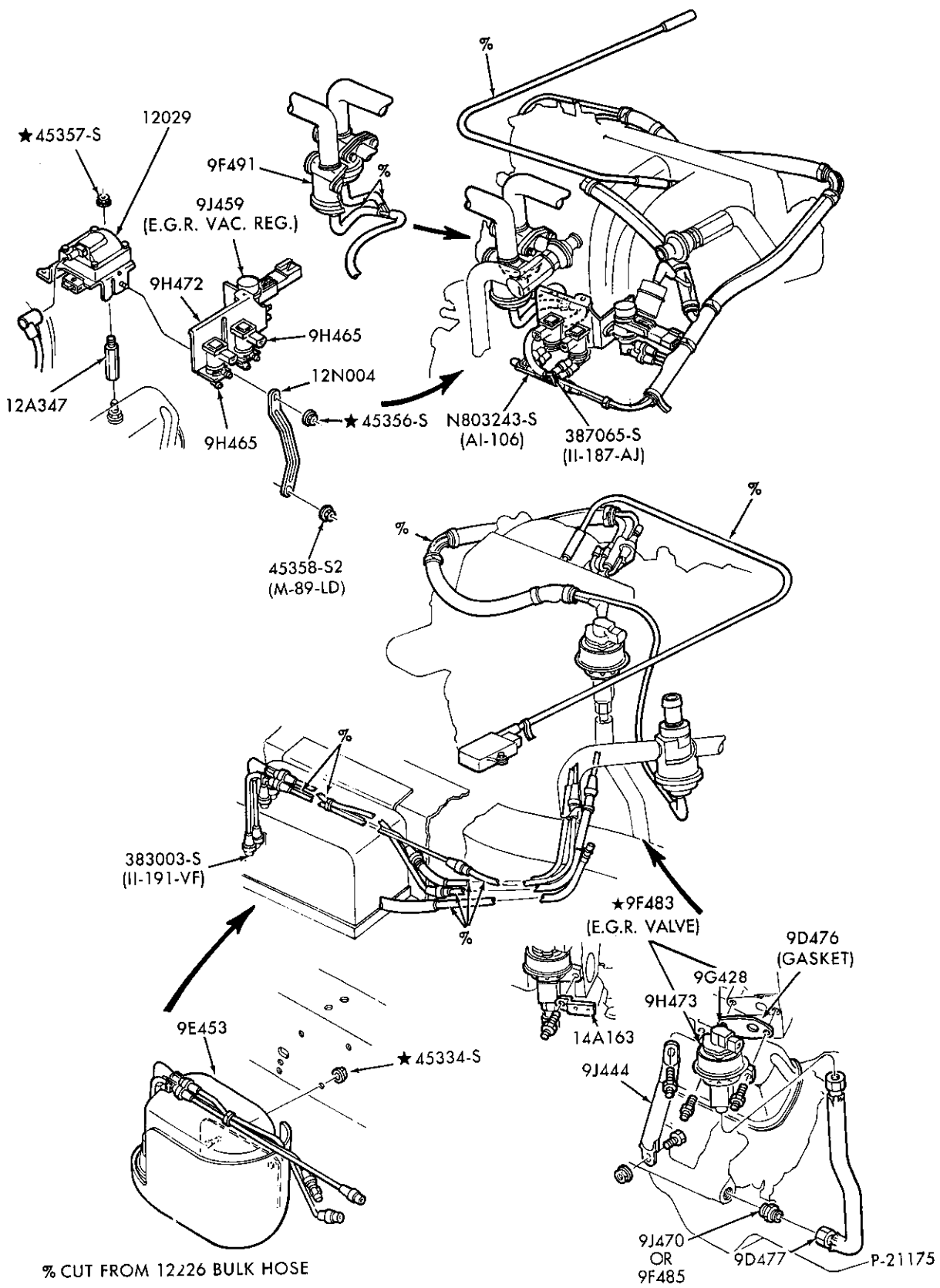

EMISSION SYSTEM - EXHAUST GAS RECIRCULATION (E.G.R.) - TYPICAL  
 1988/ E250/350 - - 8 CYL. 351W (5.8L) - E.F.I. - OVER 8500# G.V.W.

1980/89  
LIGHT TRUCK

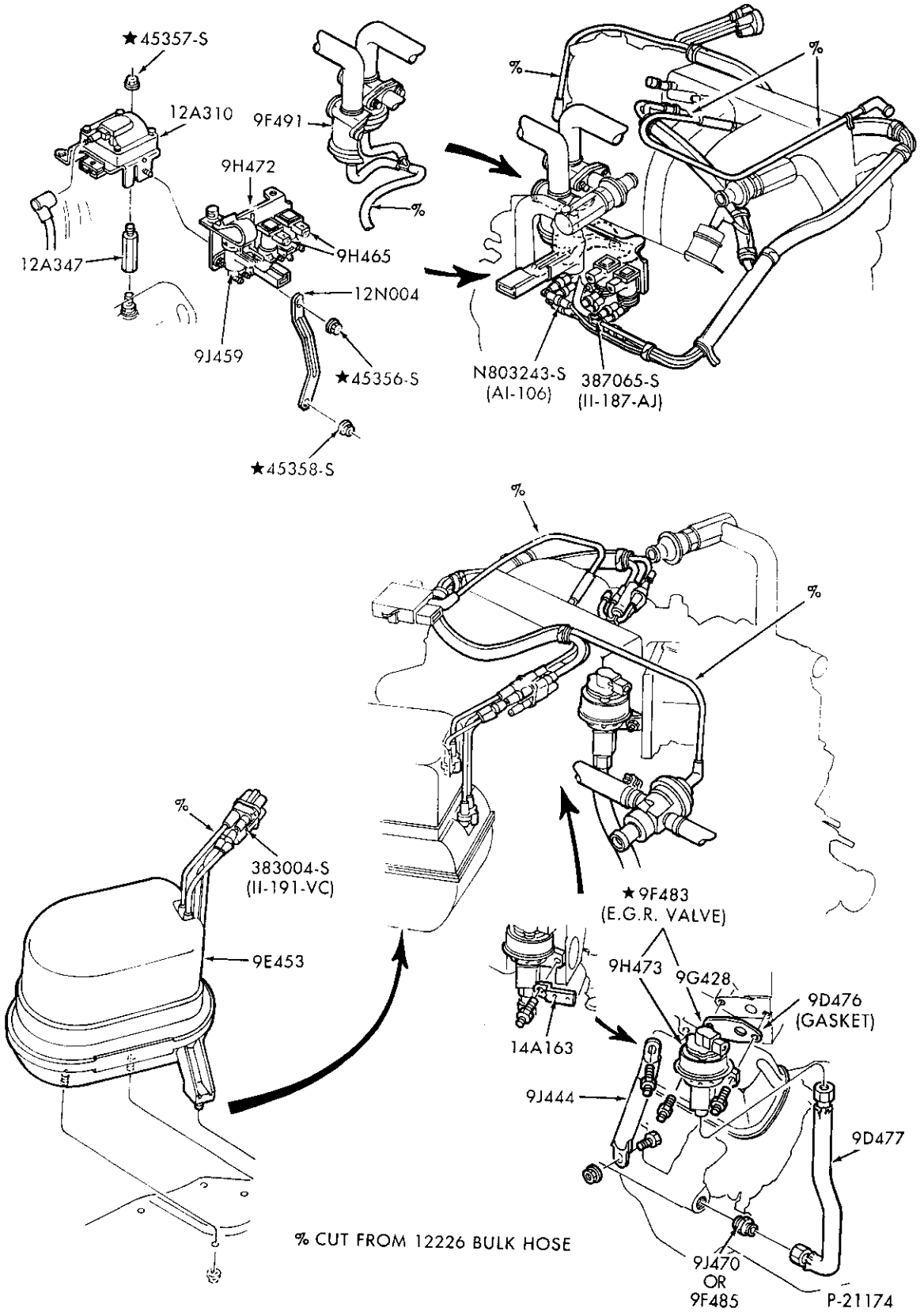

EMISSION SYSTEM — EXHAUST GAS RECIRCULATION (E.G.R.) — TYPICAL  
1988/ F250/350 — — 8 CYL. 351W (5.8L) — E.F.I. — OVER 8500# G.V.W.

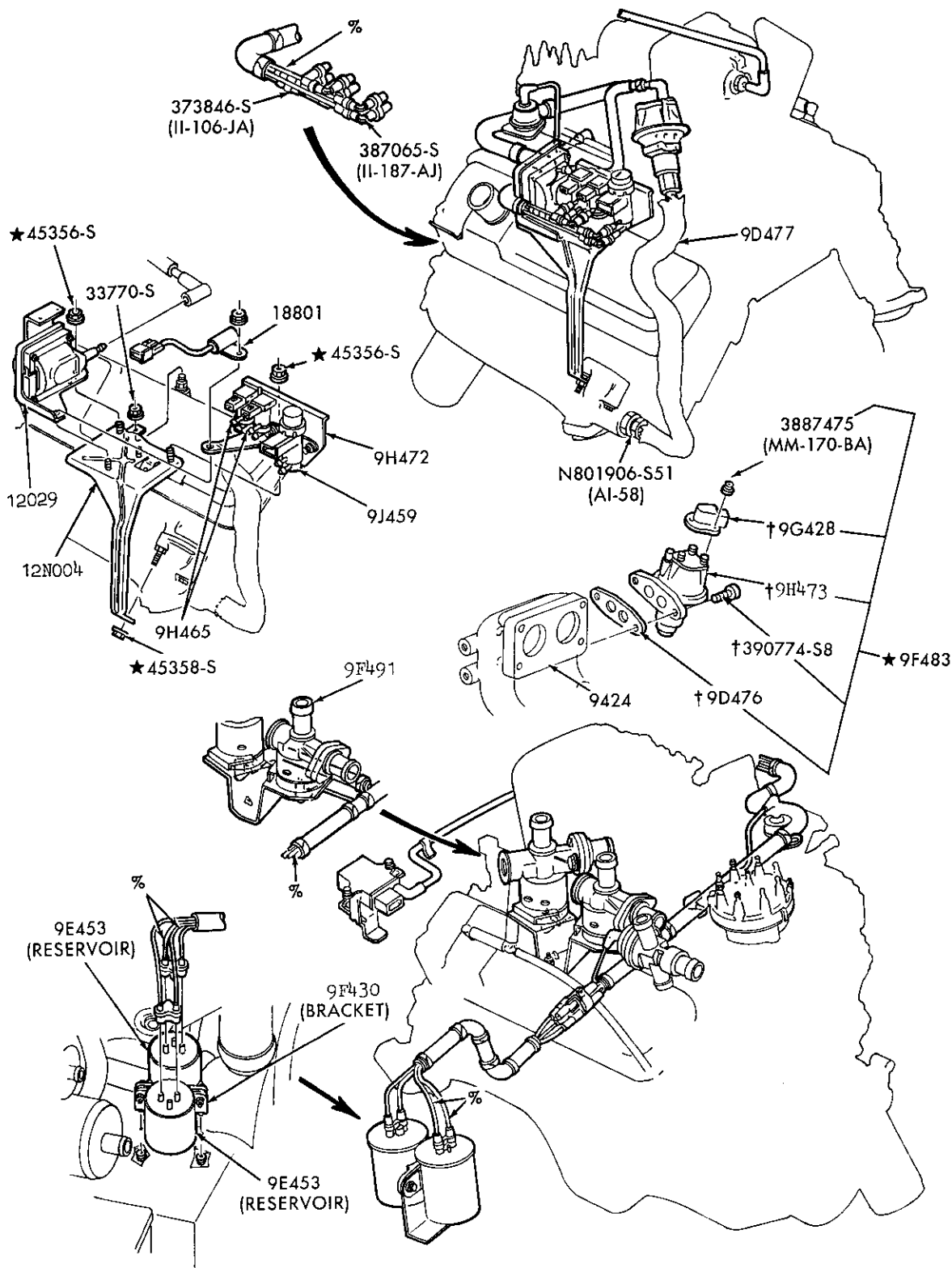

† ALSO SERVICED IN 9E926 ASSY  
% CUT FROM 12226 BULK HOSE

P-21173

EMISSION SYSTEM – EXHAUST GAS RECIRCULATION (E.G.R.) – TYPICAL  
1988/ F250/350 – – 8 CYL. 460 (7.5L) – E.F.I.

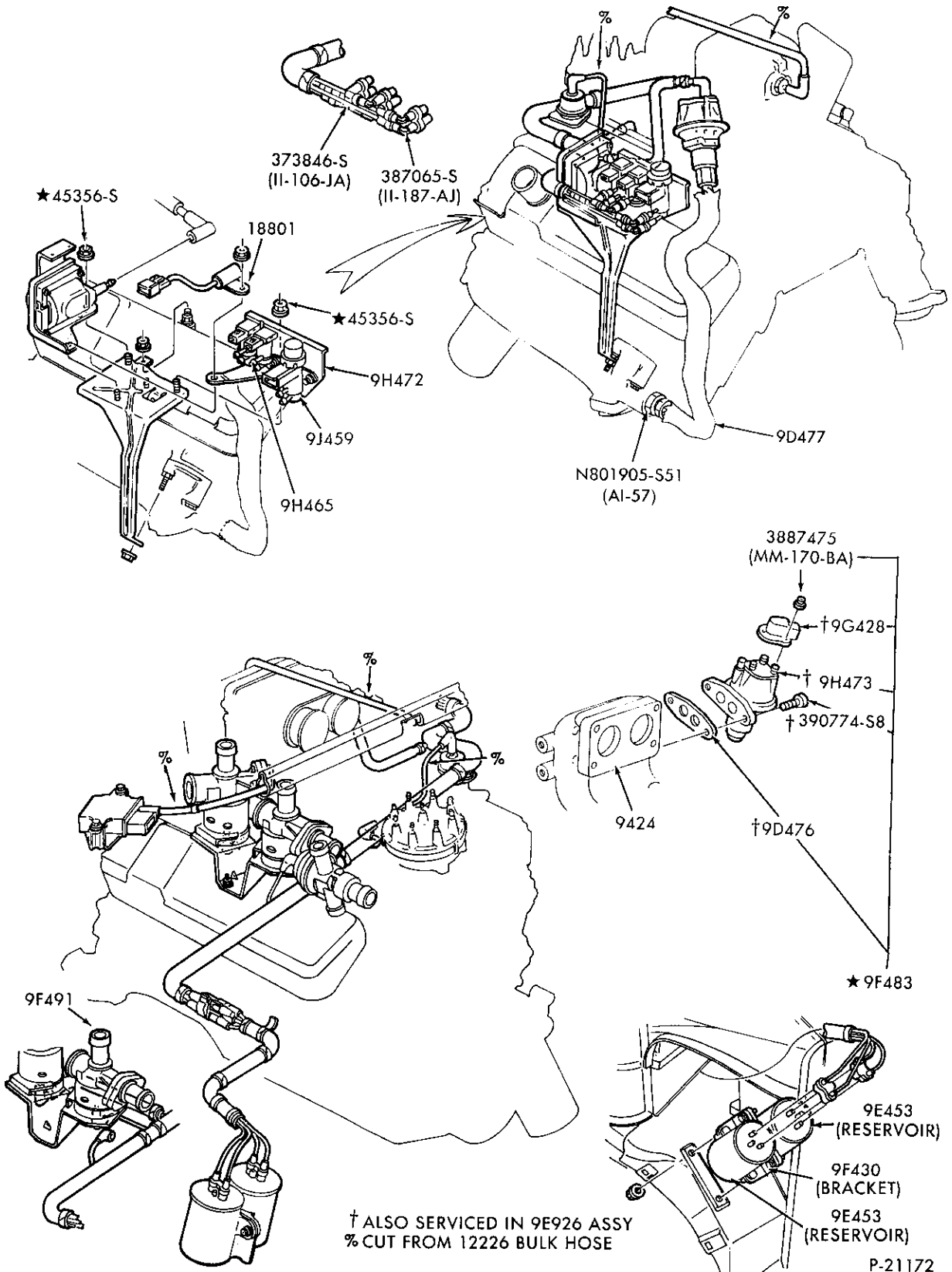

EMISSION SYSTEM - EXHAUST GAS RECIRCULATION (E.G.R.) - TYPICAL  
1988/ E250/350 - - 8 CYL. 460 (7.5L) - E.F.I.

1980/89  
LIGHT TRUCK

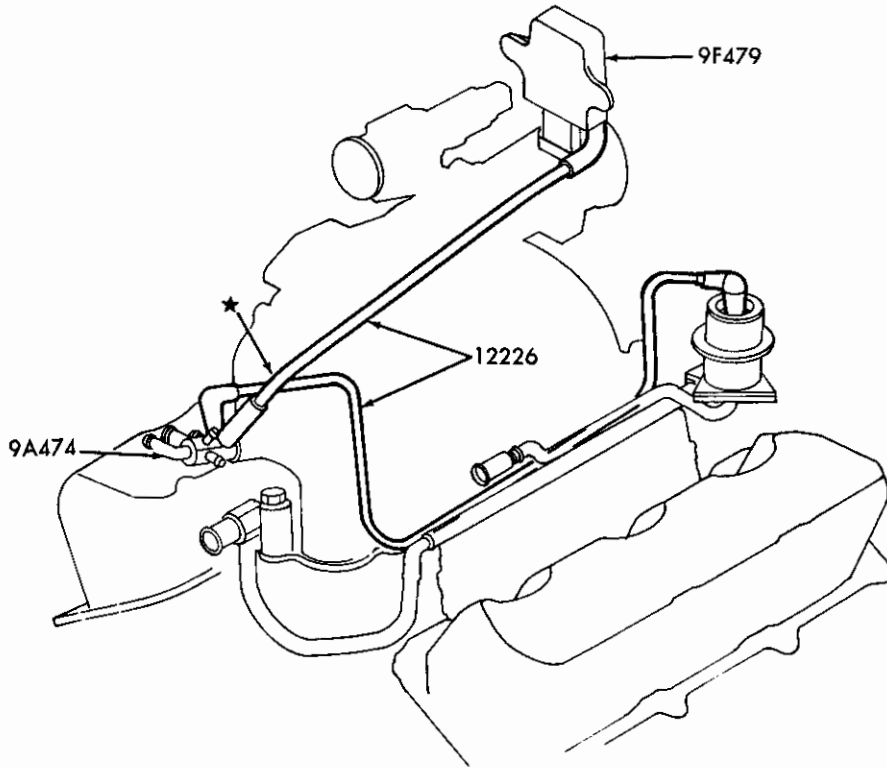

P-21171

EMISSION SYSTEM – EXHAUST GAS RECIRCULATION (E.G.R.) – TYPICAL  
1988/ A – – 6 CYL. 183 (3.0L) – E.F.I.

---



1980/89  
LIGHT TRUCK

ILLUSTRATION  
SECTION 94.1 79

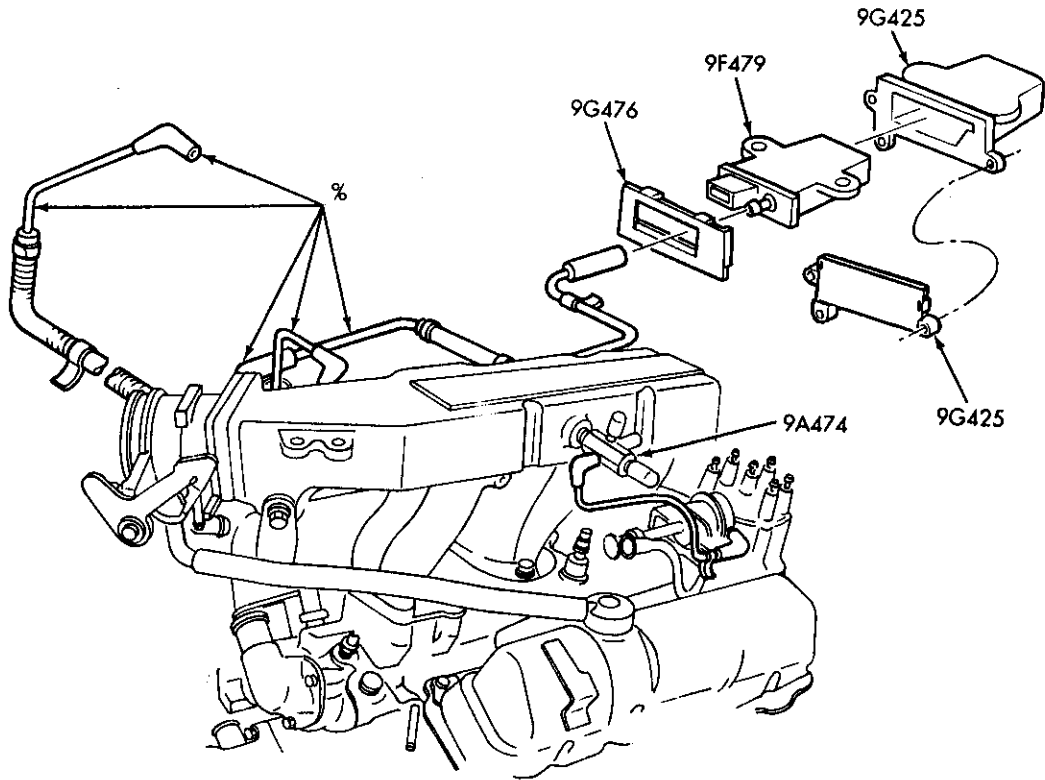

L.H.

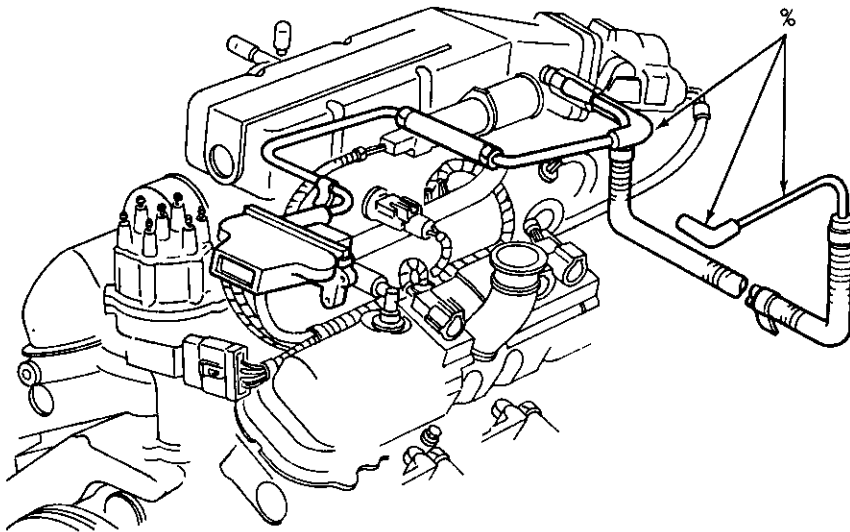

R.H.

% CUT FROM 12226 BULK HOSE

P-23493

EMISSION SYSTEM - EXHAUST GAS RECIRCULATION (E.G.R.) - TYPICAL  
1989 B and R - - 6 CYL. 177 (2.9L) - E.F.I.







INDEX

INCLUDED IN THIS INDEX ARE THE FOLLOWING MAJOR GROUPS IN THE ORDER SHOWN BELOW

DESCRIPTION	SECTION	DESCRIPTION	SECTION
ALTERNATOR and VACUUM PUMP	103	IGNITION WIRING	120.1
BATTERY CARRIER	106	INSTRUMENT CLUSTER	106
DISTRIBUTOR	120	STARTER	110
EMISSION SYSTEM	94.1		

YEAR	TITLE	SECTION	PAGE	ILLUS. NO.	
<b>ALTERNATORS</b>					
80/	Alternator - Ford 40, 60 and 65 amp.	103	1	P-4508	
86/	- Motorcraft 60 amp.-w/integral regulator	103	15	P-18318	
80/	- Ford 70 amp.	103	2	P-5394	
80/	- Motorcraft 100 amp.	103	3	P-10328	
80/86	Alternator mounting brackets - E-F100/350 and U150-6 cyl. 300 (4.9L)-w/o E.F.I.	103	5	P-15397	
87/	- E-F150/350 and U150-8 cyl. 300 (4.9L)-E.F.I.	103	14	P-20247	
80/87	- E-F100/250 and U150-8 cyl. 255 (4.2L) and 302 (5.0L)-w/o E.F.I.	103	4	P-15396	
86	- E150/250-8 cyl. 302 (5.0L)-w/E.F.I.	103	14	P-19502	
85/86	- F150/250 and U150-8 cyl. 302 (5.0L)-w/E.F.I.	103	14	P-19502	
87/	- E-F150/250 and U150-8 cyl. 302 (5.0L) and 351W (5.8L)-E.F.I.	103	16	P-20246	
80/87	- E100/150-8 cyl. 351W (5.8L)	103	5	P-15398	
80/87	- E-F250/350-8 cyl. 460 (7.5L)	103	4	P-15395	
88/	- E-F250/350,F(Super Duty) and F53-Stripped Chassis - 8 cyl. 460 (7.5L)-E.F.I.	103	13	P-20248	
80/82	- E-F150/350 and U150-8 cyl. 351M (5.8L)	103	4	P-15395	
80/82	- E-F250/350-8 cyl. 400 (6.6L)	103	4	P-15395	
82/83	- F100-6 cyl. 230 (3.8L)	103	6	P-17054	
83/	- A-R-4 cyl. 122(2.0L) and 140(2.3L)-gas	103	7	P-17239	
89	- R-4 cyl. 140(2.3L)-E.F.I.	103	16	P-21563	
83/	- E250/350,F(Super Duty)-8 cyl. 420 (6.9L) & 446 (7.3L) Diesel	93.1	3	P-17468	
83/	- F250/350,F(Super Duty)-8 cyl. 420 (6.9L) & 446 (7.3L) Diesel	93.1	3	P-17467	
83/85	- R-6 cyl. 171 (2.8L)	103	7	P-18393	
84/85	- B-6 cyl. 171 (2.8L)	103	7	P-18393	
86/	- B-R-6 cyl. 177 (2.9L)	103	12	P-19500	
86	- A-6 cyl. 171 (2.8L)	103	12	P-19499	
86/	- A-6 cyl. 183 (3.0L)	103	13	P-19501	
83/	Alternator and vacuum pump brackets - E250/350-8 cyl. 420 (6.9L) & 446 (7.3L) Diesel	103	8	P-17510	
83/	- F250/350 and F59-Chassis Cab -8 cyl. 420 (6.9L) & 446 (7.3L) Diesel	103	8	P-17509	
83/84	- R-4 cyl. 134 (2.2L) diesel	103	9	P-17520	
85/87	- B-R 4 cyl. 140 (2.3L) diesel	103	10	P-18615	
<b>BATTERY CARRIERS AND WIRING</b>					
80/86	Battery carrier and related parts-6 and 8 cyl. - single bat.	F-U100/350	106	4	P-15437
	- dual bat.	F-U100/350	106	9	P-17269
87/	-6 & 8 cyl. - F150/350,F(Super Duty) & U150		160	10	P-19834
80/	-6 cyl. eng.	E100/350	106	5	P-12096
80/	-8 cyl. eng.	E100/350	106	6	P-12097
89	-8 cyl. 460 (7.5L) E.F.I. - F53-Stripped Chassis		106	15	P-21341
89	-8 cyl. 446 (7.3L) diesel - F59-Stripped Chassis		106	16	P-21342
86/	- A - Refer to Section 160 Index				
84/	- B - Refer to Section 160 Index				
83/	- R - Refer to Section 160 Index				
<b>DISTRIBUTORS</b>					
80/	Distributor (breakerless)-4 cyl. eng.	120	1	P-16612	
80/	-6 cyl. eng.	120	1	P-16612	
80/	-8 cyl. eng.	120	1	P-16613	
<b>DISTRIBUTOR VACUUM HOSES</b>					
80/81	Distributor vacuum hoses- F100/250-8 cyl. 302 (5.0L)-exc. Calif.	120.2	1	P-14306	

1980/89  
LIGHT TRUCK

YEAR 19__	TITLE	SECTION	PAGE	ILLUS. NO.
<b>EMISSION SYSTEM</b>				
	Emission system - exhaust gas recirculation (E.G.R.) -Refer to emissions in Illustration Index 90 Section 94.1			
<b>IGNITION WIRING</b>				
80/87	Ignition wiring (breakerless distributor) system-typical-E100/350-8 cyl.	120.1	2	P-11783
80/86	-F100/350 and U150-6 cyl.	120.1	3	P-15427
80/87	-F100/350 and U150-8 cyl.	120.1	1	P-15436
<b>INSTRUMENT CLUSTERS</b>				
80/	Instrument cluster and related parts-E100/350-w/gauges	106	1	P-11626
80/87	-E100/350-w/warning lights	106	2	P-11627
80/86	-F100/350- and U150	106	3	P-15423
87/	-F150/350,F(Super Duty) and U150-w/o tachometer	106	13	P-19823
	-w/tachometer	106	14	P-19824
83/88	-R-w/warning lights	106	7	P-17249
83/88	-R-w/gauges	106	8	P-17250
84/88	-B-w/warning lights	106	7	P-17249
84/88	-B-w/gauges	106	8	P-17250
86/	-A-exc. electronic - two gauge	106	10	P-18949
	- four gauge	106	12	P-19058
86/	-A-electronic	106	11	P-18948
89	-B-R-w/o tachometer	106	17	P-21917
89	-w/tachometer	106	18	P-21918
<b>LOW VACUUM SWITCH</b>				
85/87	- B-R - 4 cyl. 140 (2.3L) diesel	103	10	P-18616
84/	- E250/350 - 8 cyl. 420 (6.9L) & 446 (7.3L) Diesel	103	11	P-18617
84/	- F250/350 - 8 cyl. 420 (6.9L) & 446 (7.3L) Diesel	103	11	P-18618
<b>STARTERS</b>				
80/	Starter and drive assy.-Ford positive engagement-exc. 4 cyl.	110	1	P-13489
83/	-4 cyl.	110	2	P-3191
83/84	-4 cyl. 134 (2.2L) diesel	110	3	P-17731
85/87	-4 cyl. 140 (2.3L) diesel	110	5	P-18641
85/	-Mitsubishi-8 cyl. 420 (6.9L) & 446 (7.3L) Diesel	110	6	P-19058



ALTERNATOR — FORD 70 AMP.  
1980/

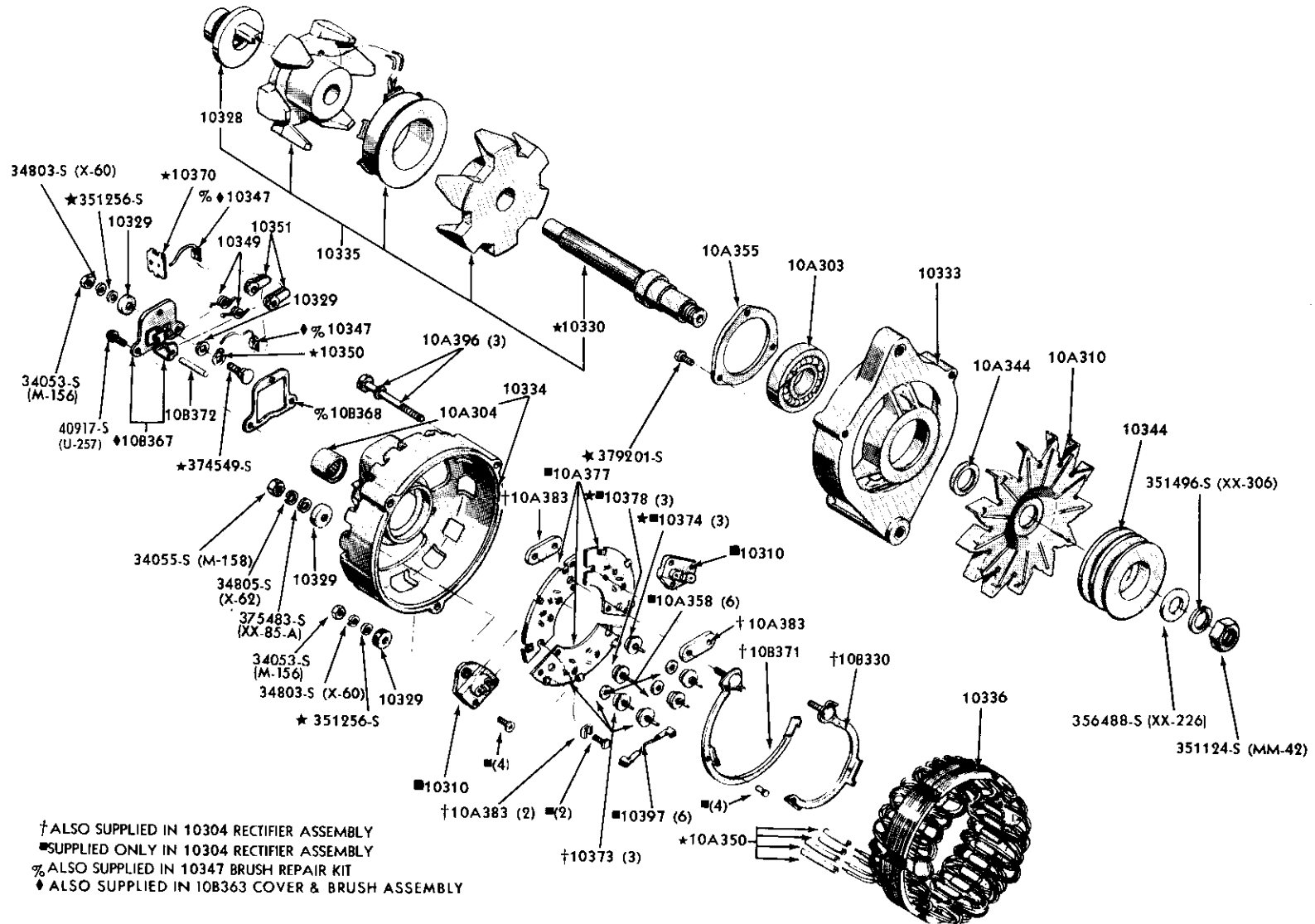



1980/89  
LIGHT TRUCK

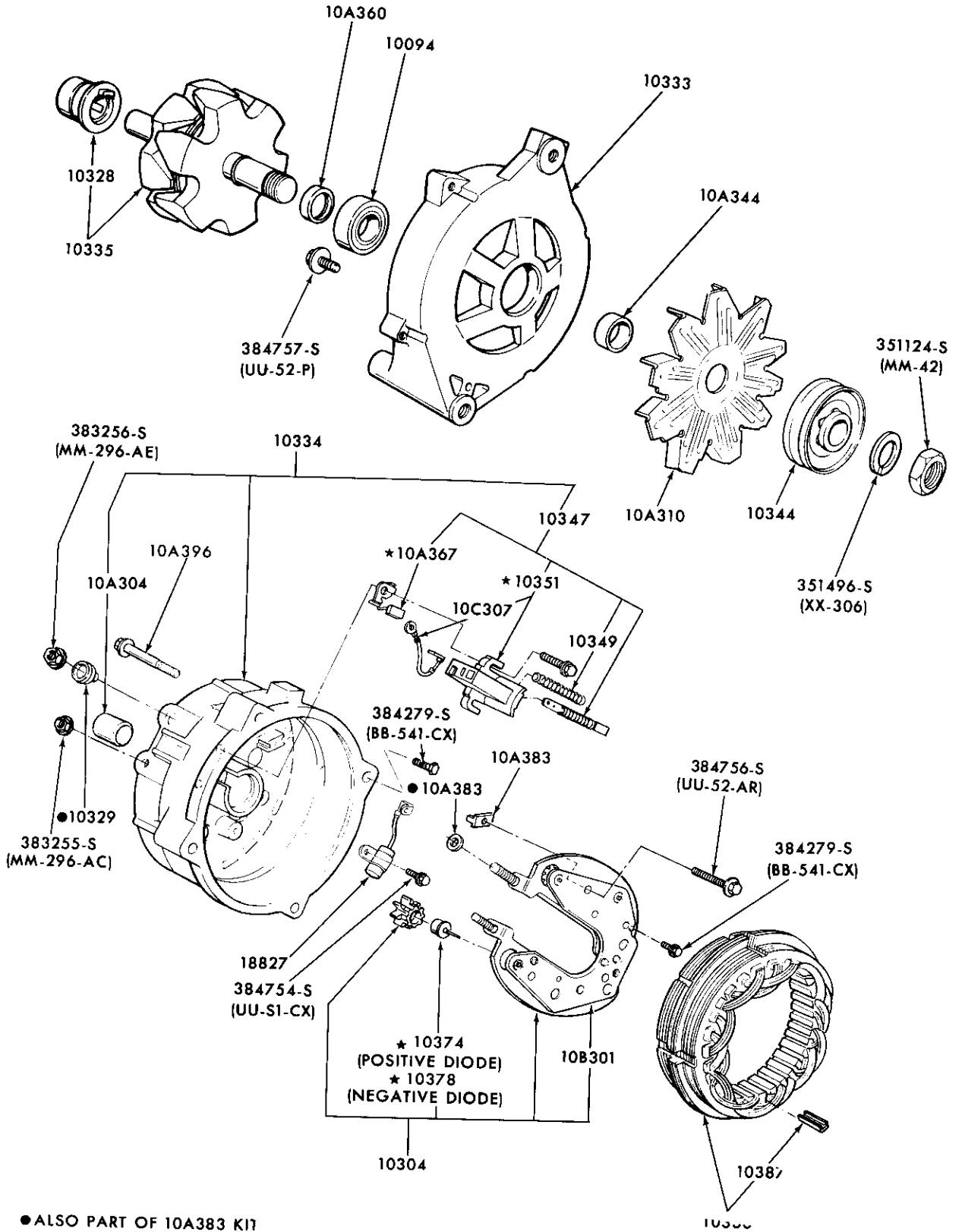

P-10328

ALTERNATOR — MOTORCRAFT 100 AMP.  
1980/

1980/89  
LIGHT TRUCK

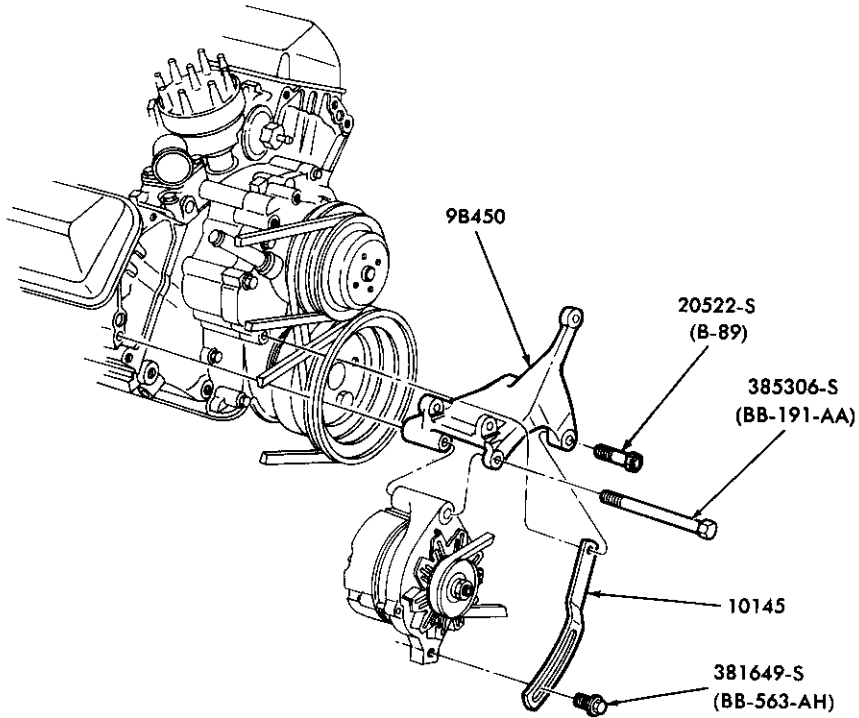

P-15395

ALTERNATOR MOUNTING BRACKETS

1980/87 E-F150/350 — 8 CYL. 351M (5.8L), 400 (6.6L) and 460 (7.5L) — TYPICAL

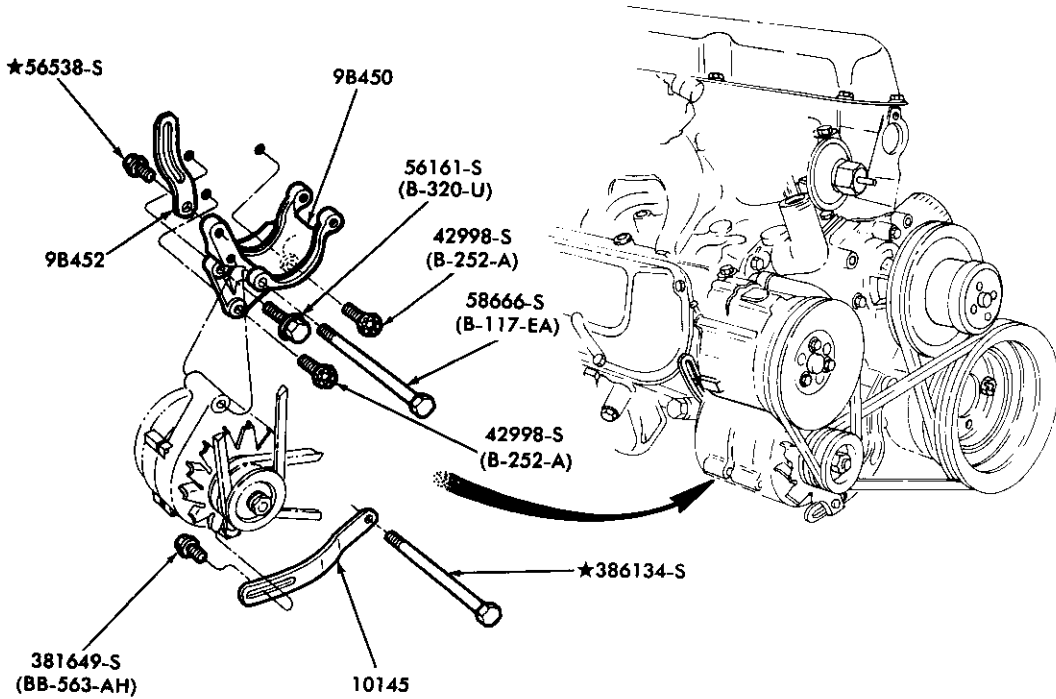

P-15396

ALTERNATOR MOUNTING BRACKETS

1980/87 E-F100/250 and U150 — 8 CYL. 255 (4.2L), 302 (5.0L) and 351W (5.8L) — W/O E.F.I.

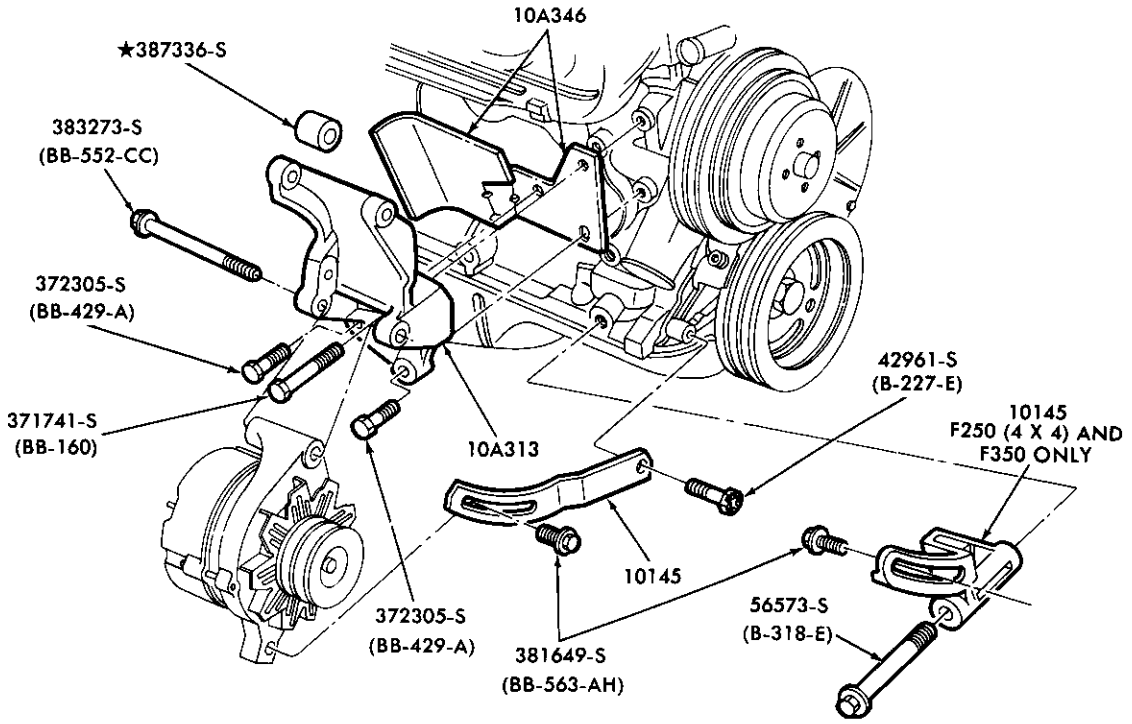

P-15397

ALTERNATOR MOUNTING BRACKETS  
1980/86 E-F100/350 and U150 — 6 CYL. 300 (4.9L)

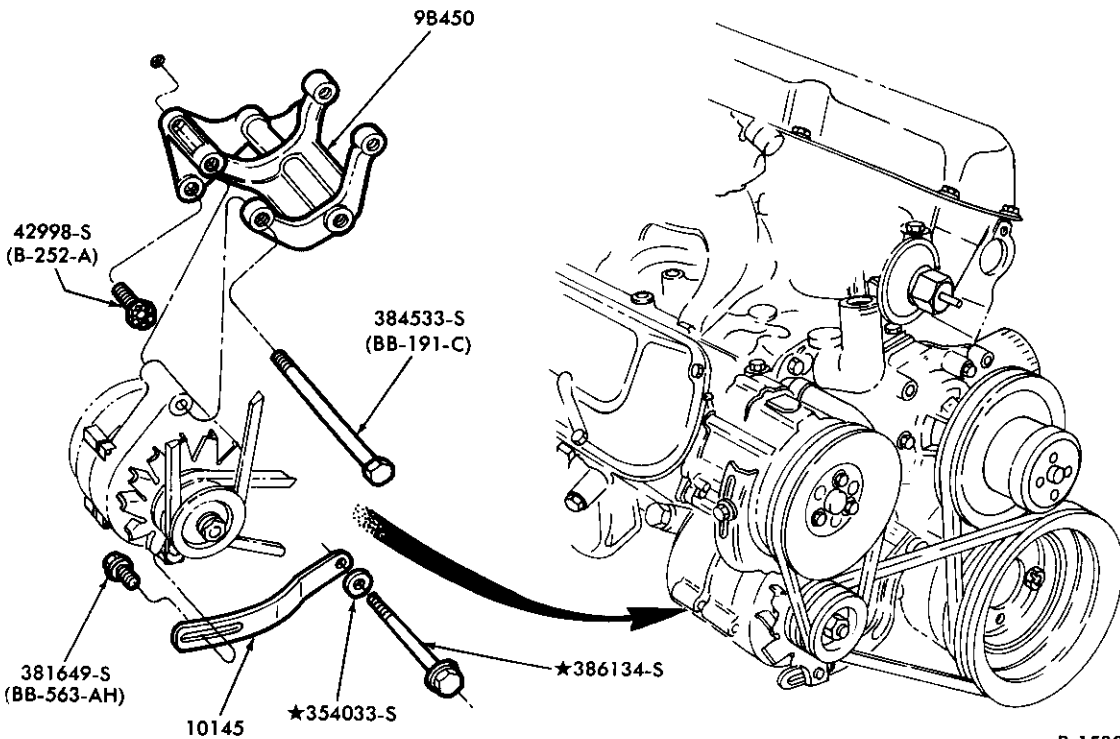

P-15398

ALTERNATOR MOUNTING BRACKETS  
1980/87 E100/150 — 8 CYL. 351W (5.8L)

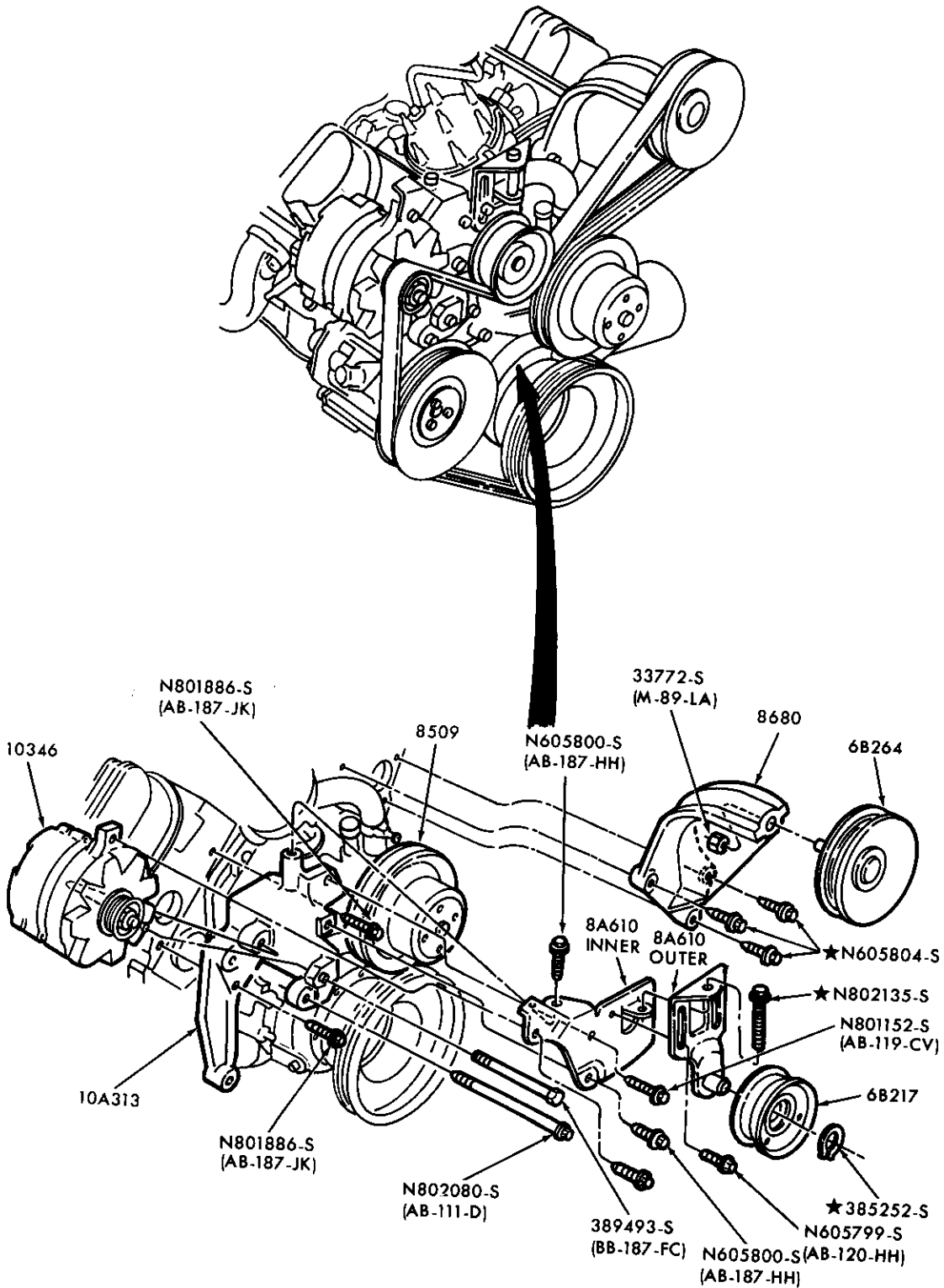

P-17054

ALTERNATOR MOUNTING BRACKETS  
1982/83 F100 — 6 CYL. 230 (3.8L)

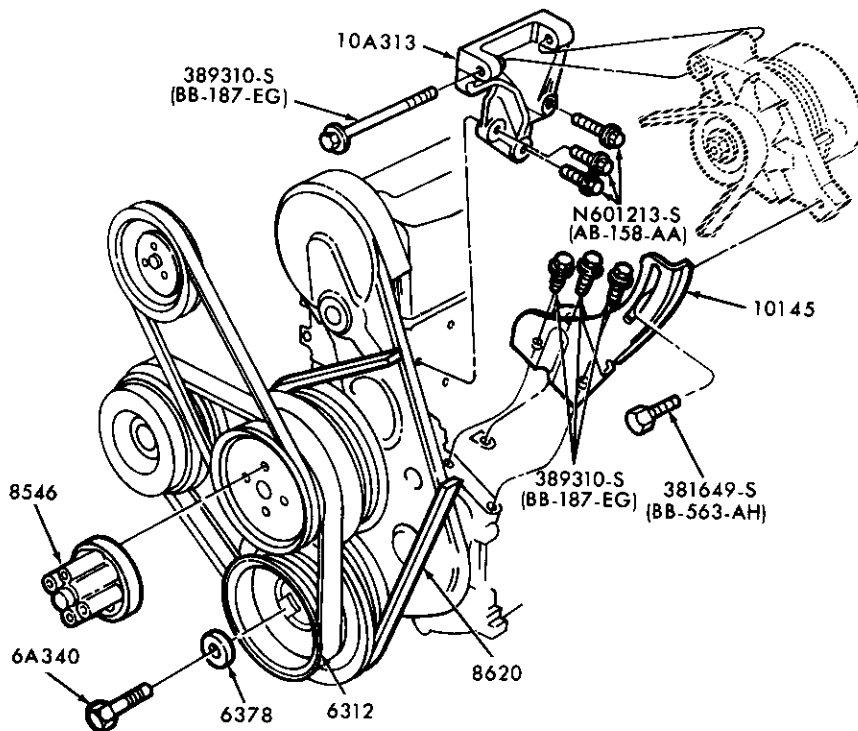

P-17239

ALTERNATOR MOUNTING BRACKETS  
1983/88 R and 1986/88 A — 4 CYL. 122 (2.0L) and 140 (2.3L)

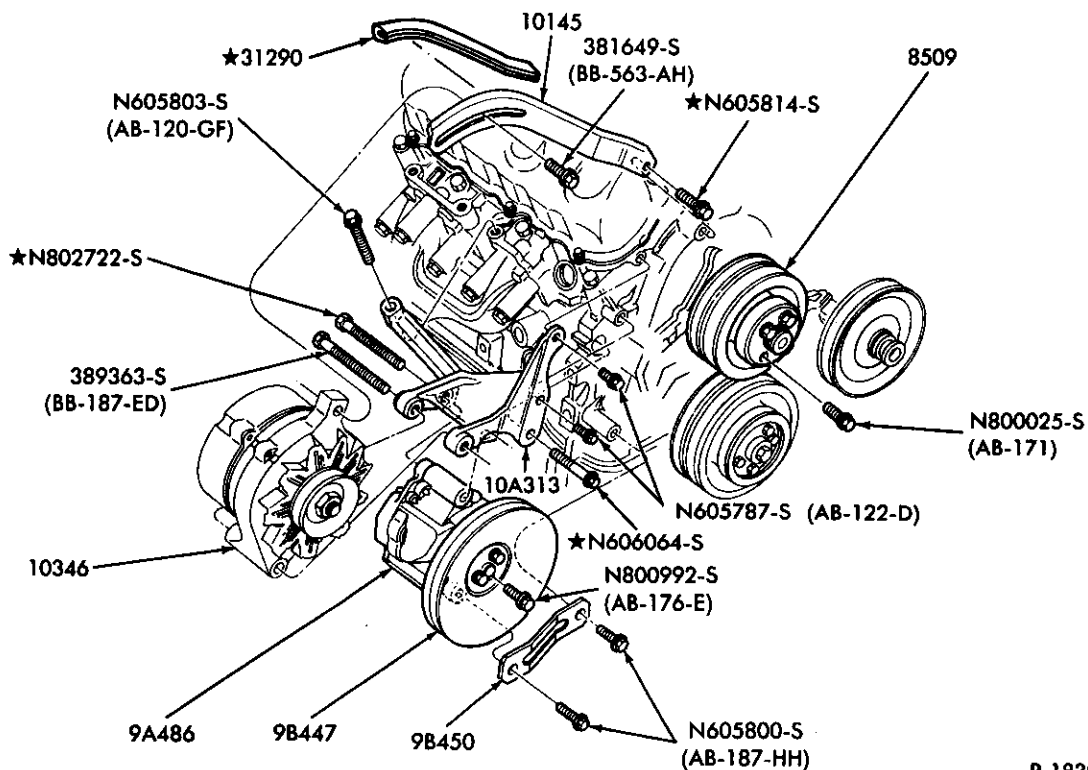

P-18393

ALTERNATOR MOUNTING BRACKETS  
1983/85 R and 1984/85 B — 6 CYL. 171 (2.8L)

1980/89  
LIGHT TRUCK

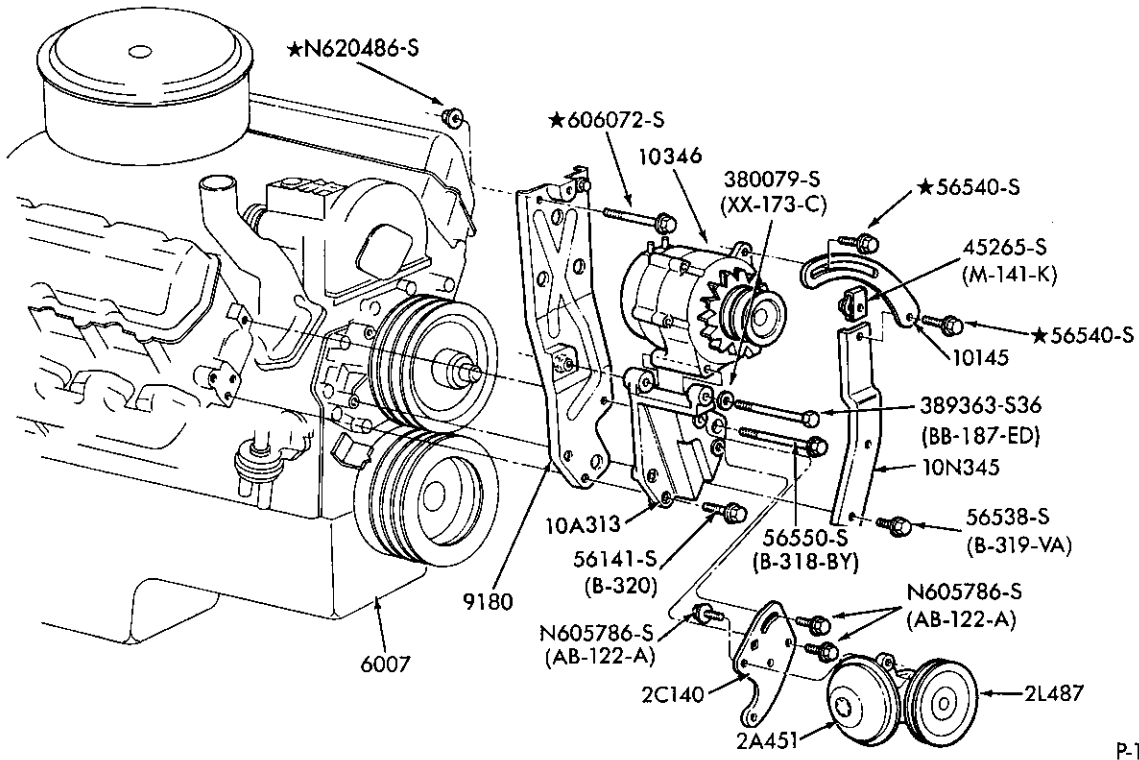

P-17509

ALTERNATOR and VACUUM PUMP MOUNTING  
1983/ F250/350 and F59 — CHASSIS CAB — 8 CYL. 420 (6.9L) & 446 (7.3L) DIESEL

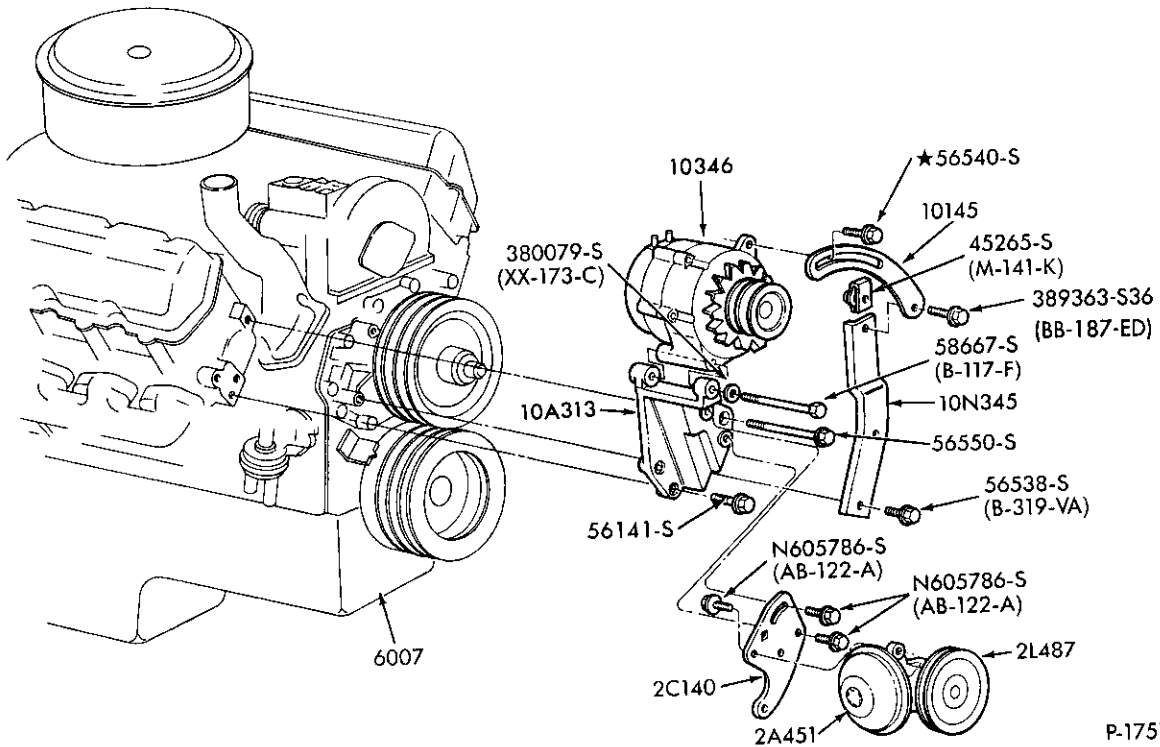

P-17510

ALTERNATOR and VACUUM MOUNTING  
1983/ E250/350 — 8 CYL. 420 (6.9L) & 446 (7.3L) DIESEL

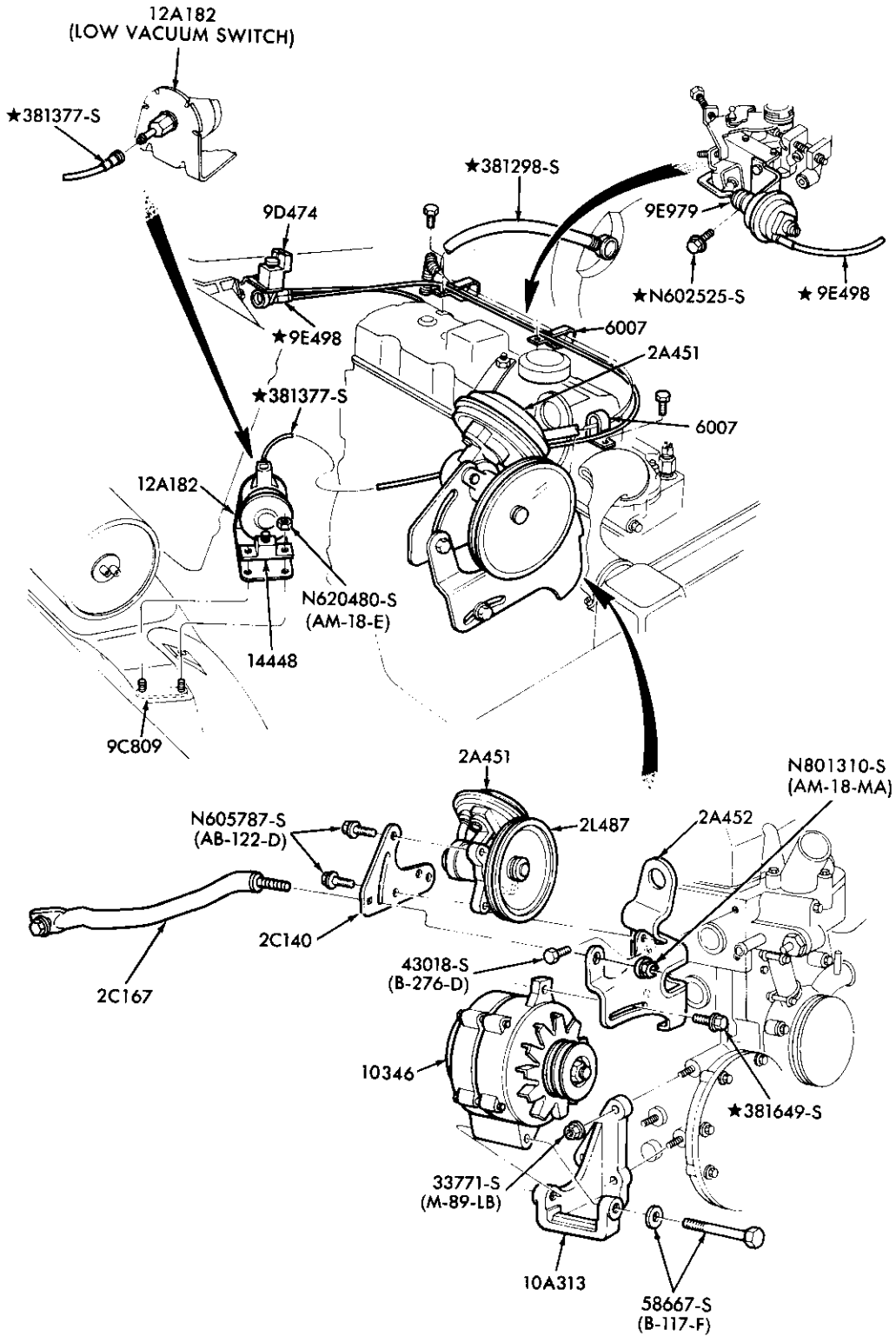

P-17520

ALTERNATOR and VACUUM PUMP MOUNTING  
1983/84 R — 4 CYL. 134 (2.2L) DIESEL

1980/89 LIGHT TRUCK

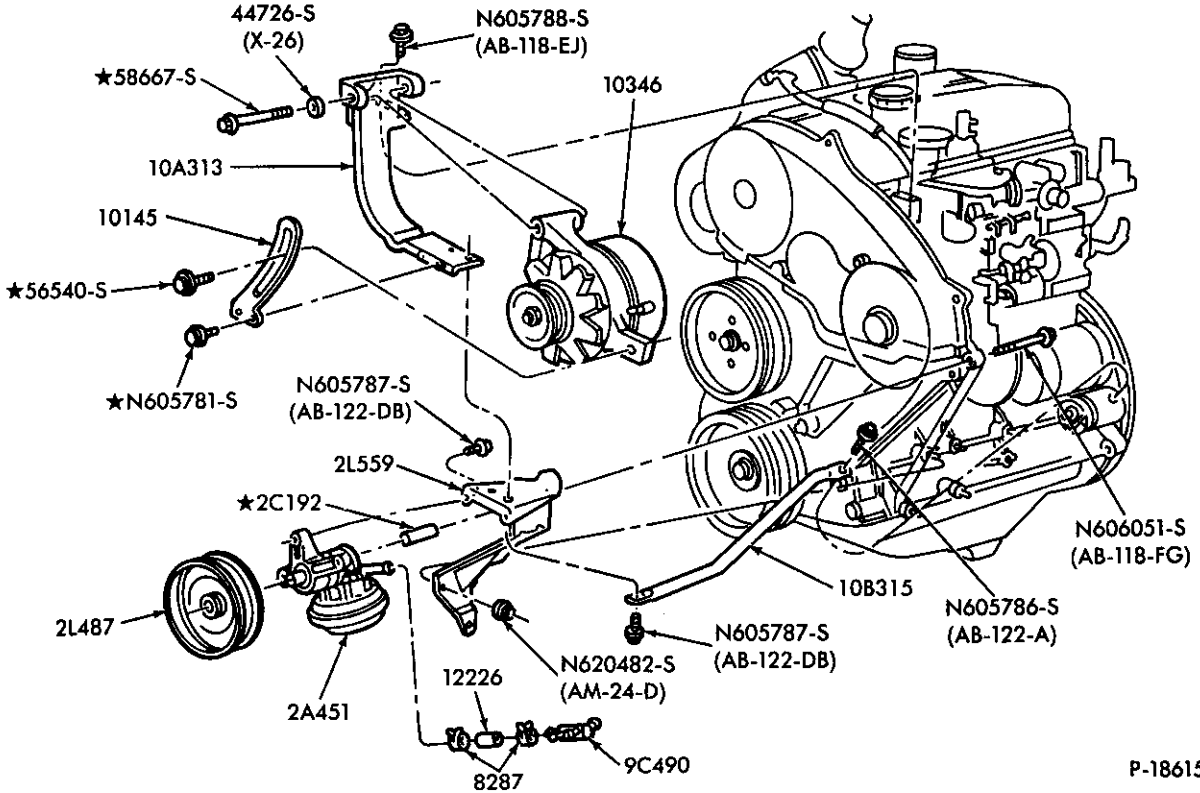

P-18615

ALTERNATOR and VACUUM PUMP MOUNTING  
1985 B and 1985/87 R — 4 CYL. 140 (2.3L) DIESEL

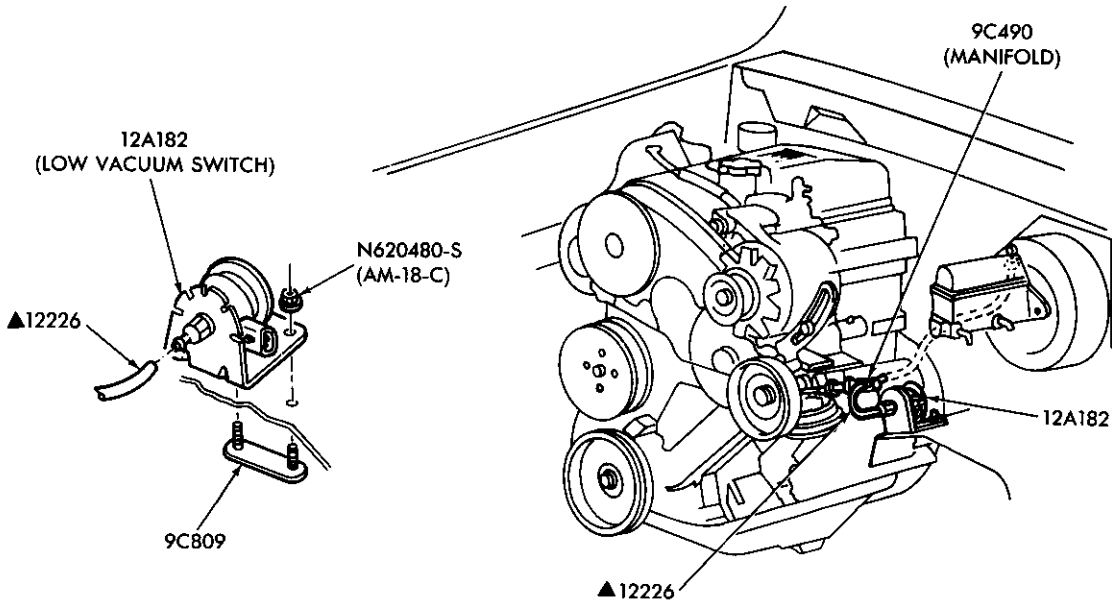

▲ CUT FROM BULK HOSE

P-18616

LOW VACUUM SWITCH  
1985 B and 1985/87 R — 4 CYL. 140 (2.3L) DIESEL



1980/89  
LIGHT TRUCK

ILLUSTRATION  
SECTION 103 11

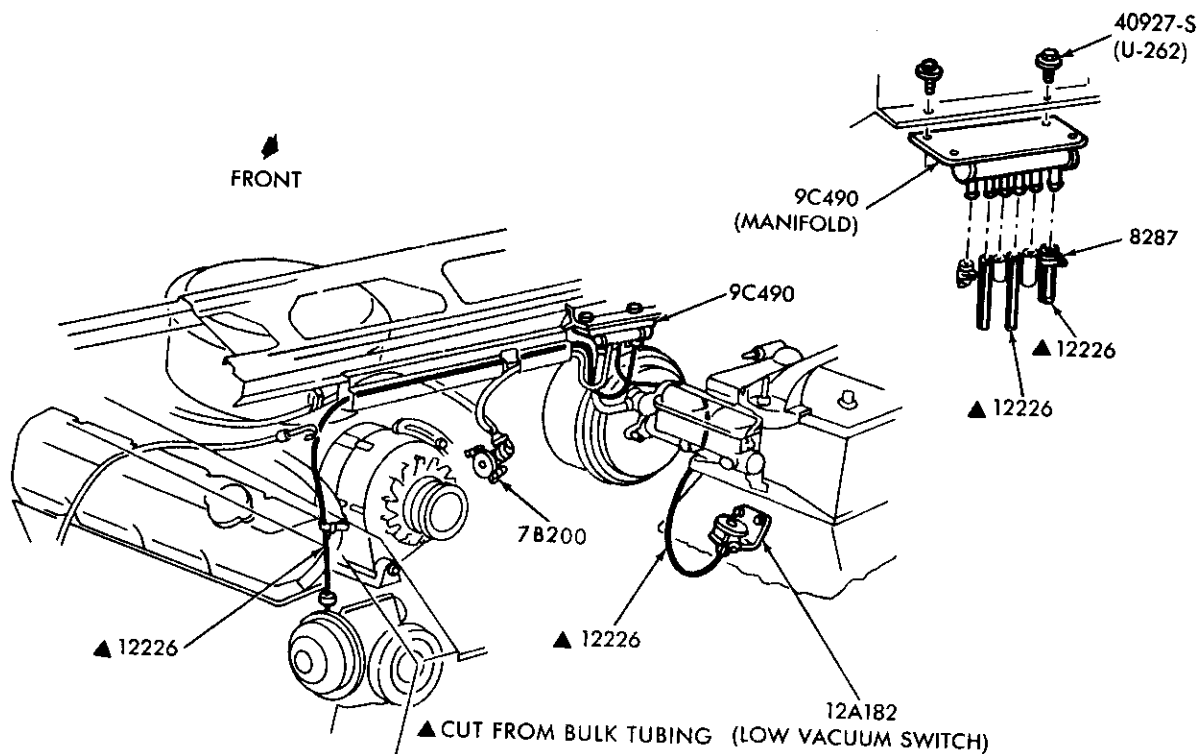

P-18617

LOW VACUUM SWITCH

1984/ E250/350 — 8 CYL. 420 (6.9L) & 446 (7.3L) DIESEL

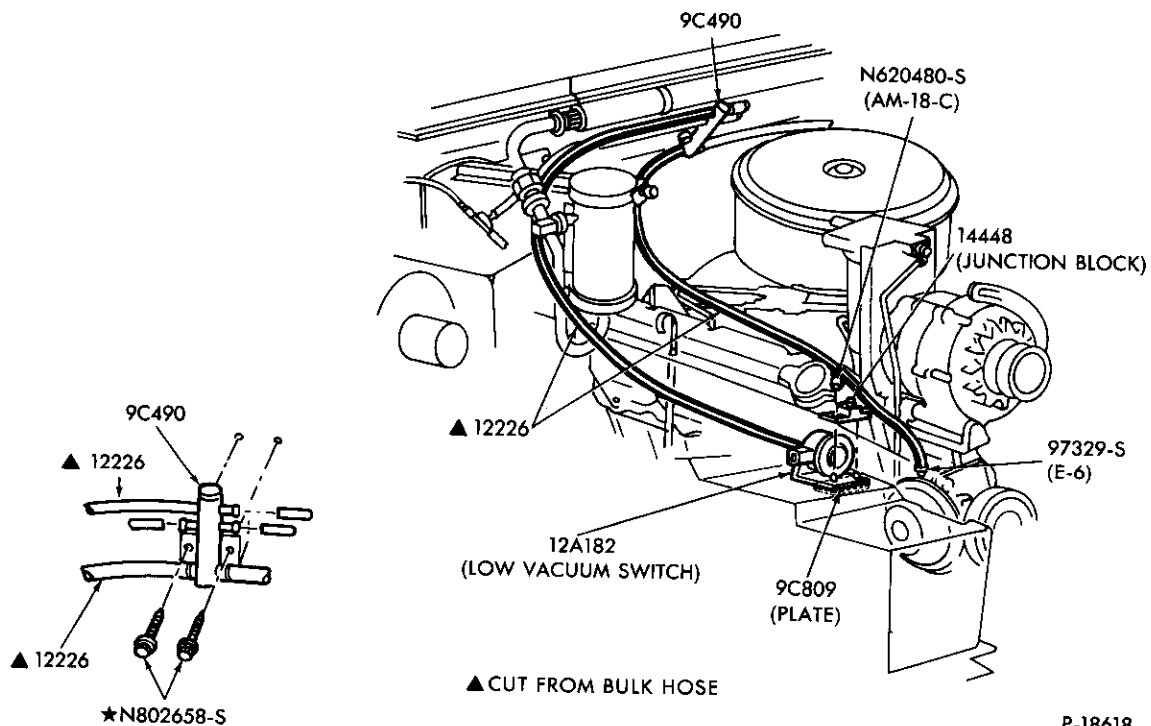

P-18618

LOW VACUUM SWITCH

1984/ F250/350 & F(SUPER DUTY) — 8 CYL. 420 (6.9L) & 446 (7.3L) DIESEL

# 1980/89 LIGHT TRUCK

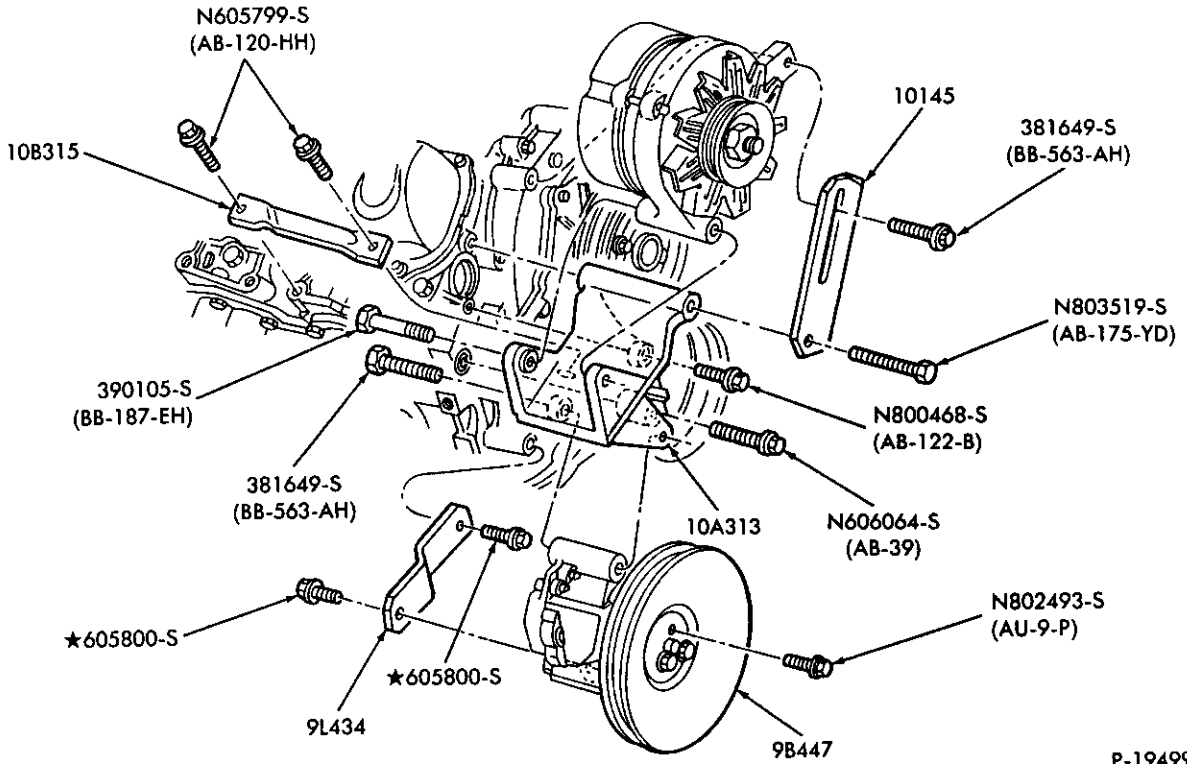

P-19499

ALTERNATOR MOUNTING BRACKETS  
1986 A — 6 CYL. 171 (2.8L)

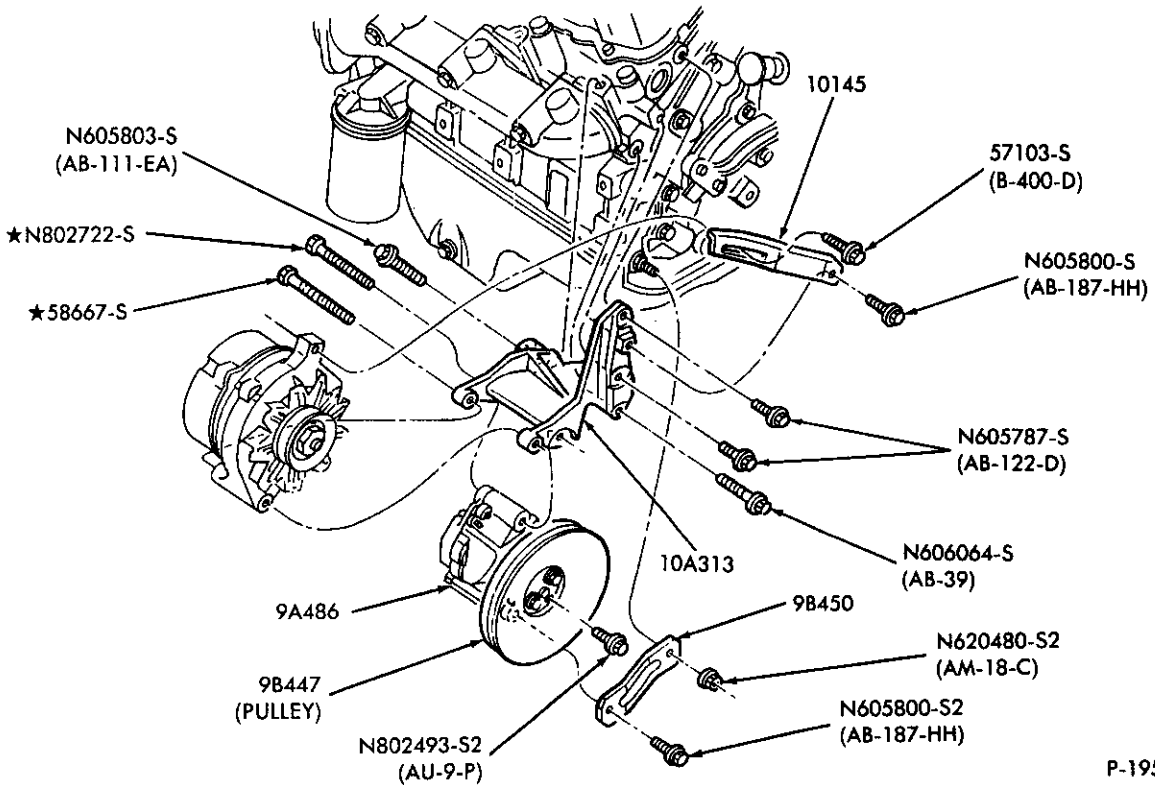

P-19500

ALTERNATOR MOUNTING BRACKETS  
1986/ B and R — 6 CYL. 177 (2.9L)

1980/89  
LIGHT TRUCK

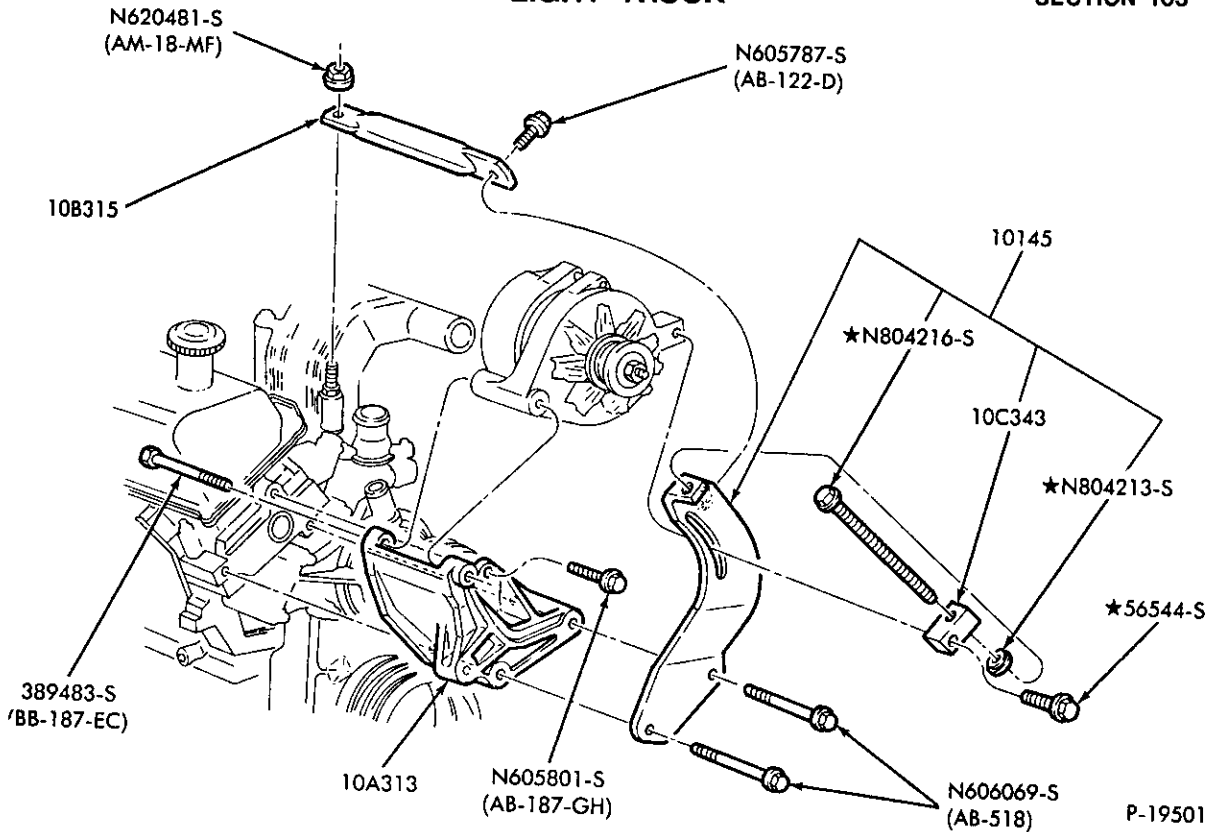

ALTERNATOR MOUNTING BRACKETS  
1986/ A — 6 CYL. 183 (3.0L)

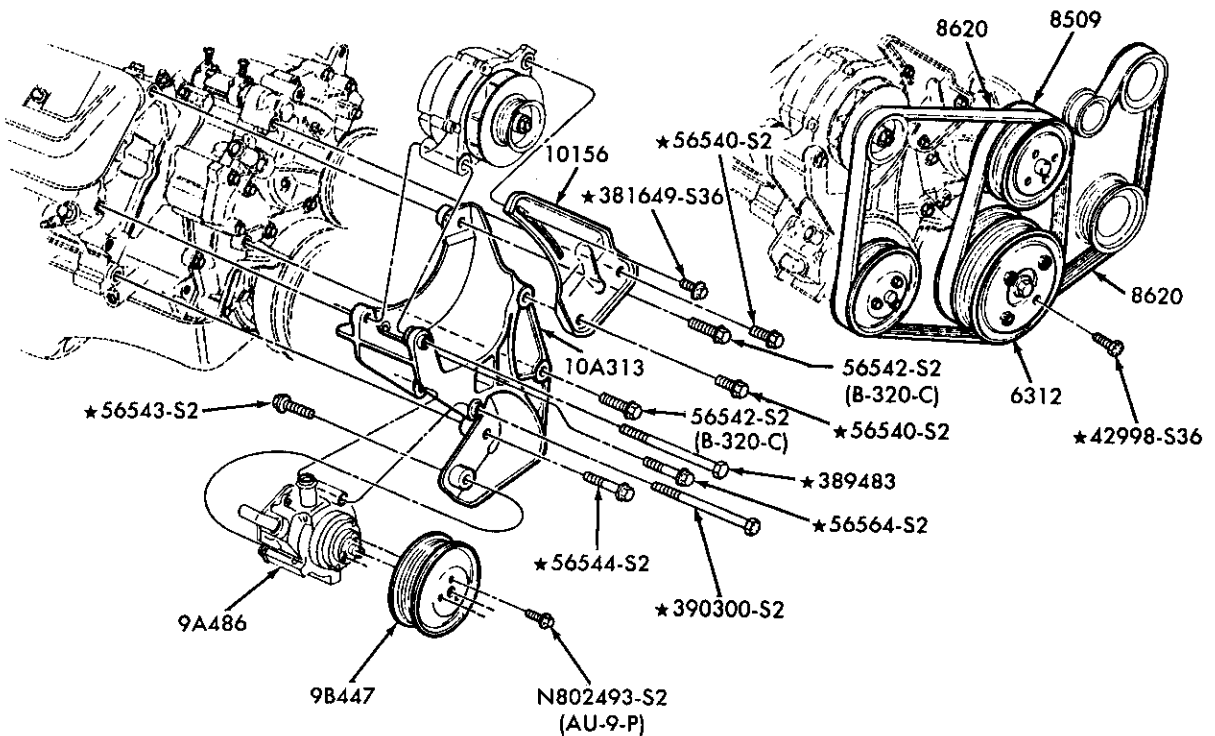

P-20248

ALTERNATOR MOUNTING BRACKETS  
1988/ E-F250/350, F(SUPER DUTY) & F53 — STRIPPED CHASSIS — 8 CYL. 460 (7.5L) — E.F.I.

### 1980/89 LIGHT TRUCK

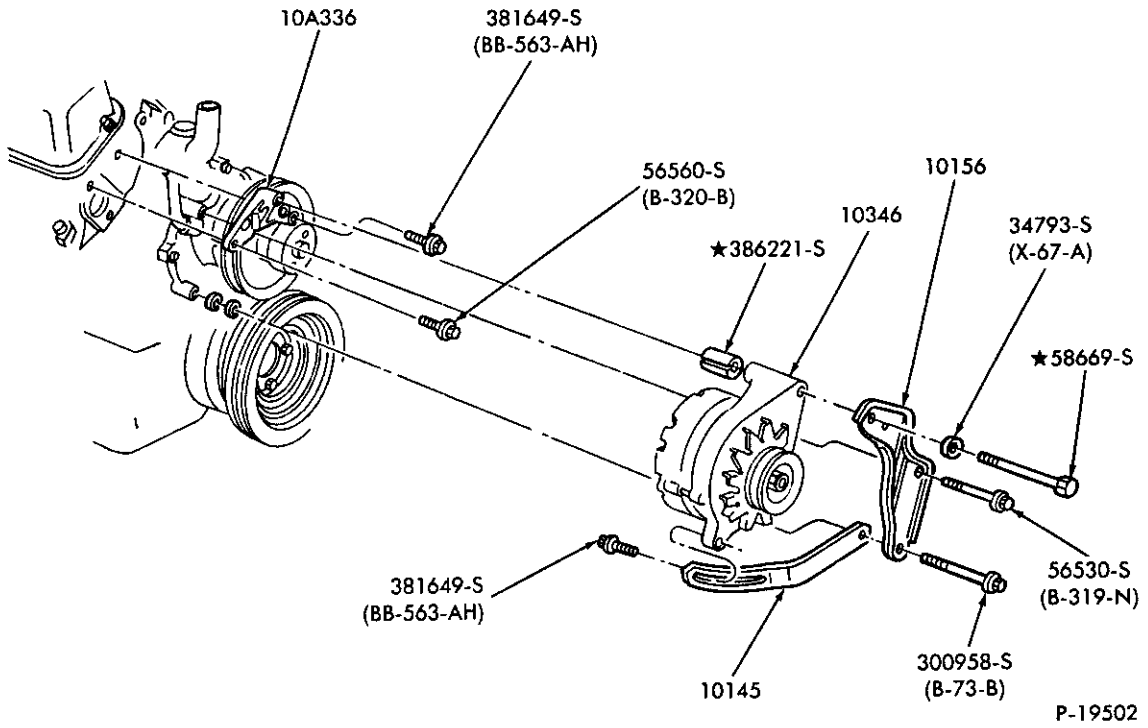

#### ALTERNATOR MOUNTING BRACKETS

1985/86 F150/250, U150 and 1986 E150/250 — 8 CYL. 302 (5.0L) — E.F.I.

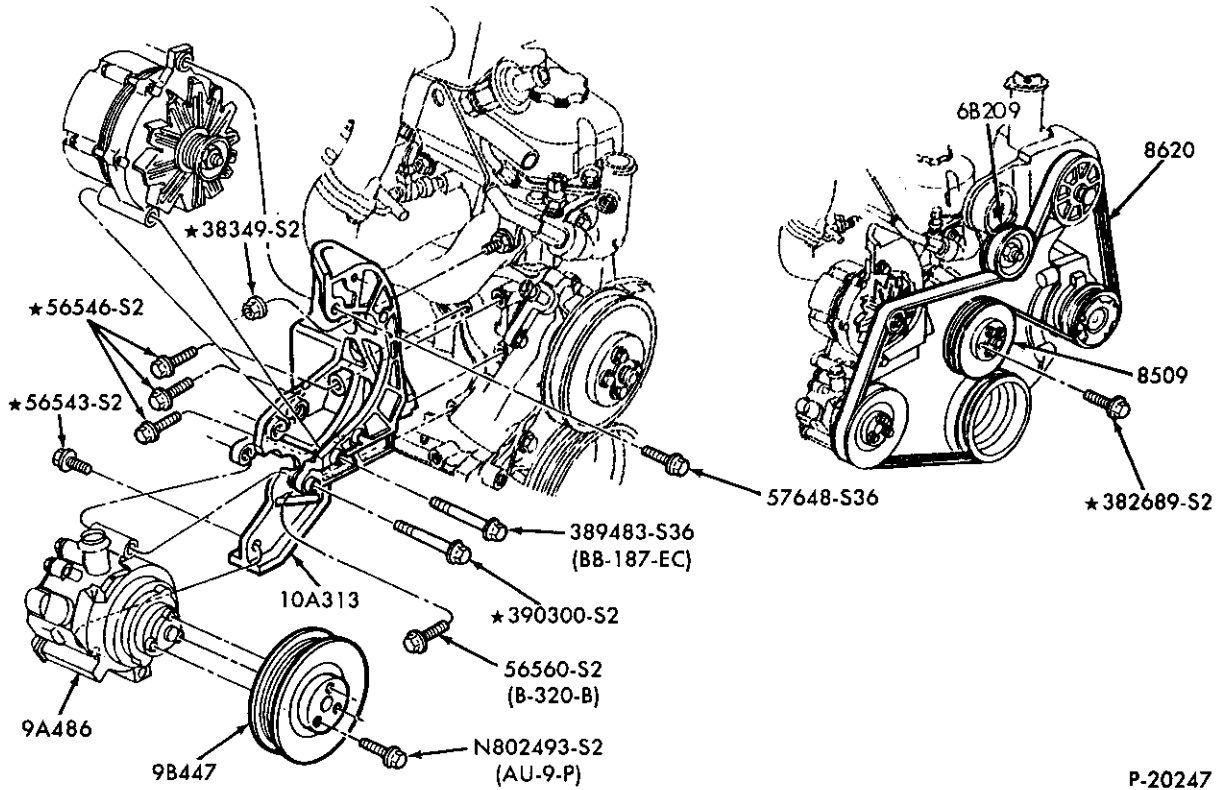

#### ALTERNATOR MOUNTING BRACKETS

1987/ E-F150/350 and U150 — 6 CYL. 300 (4.9L) — E.F.I.

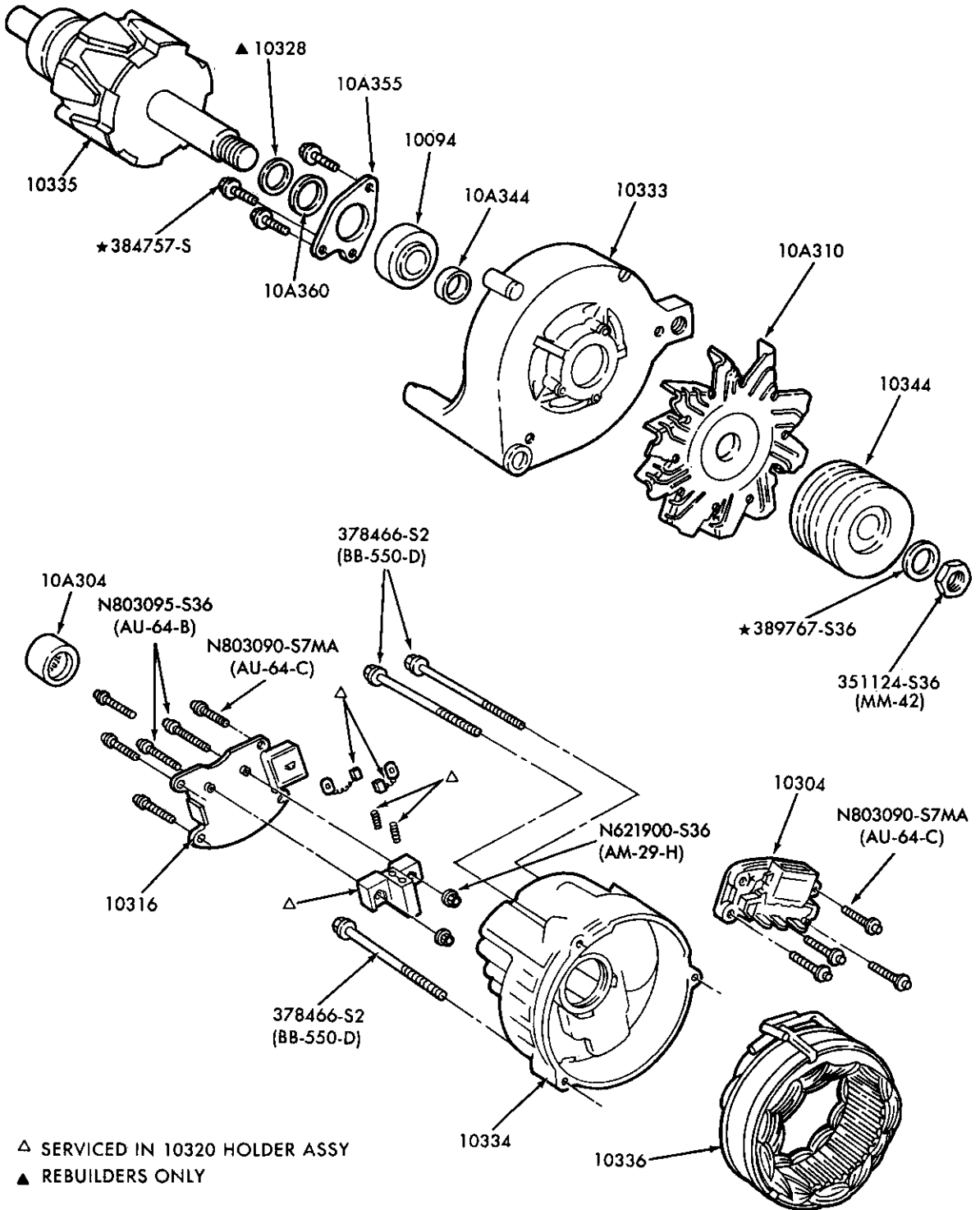

P-18318

ALTERNATOR - MOTORCRAFT - 60 AMP - W/INTERGRAL REGULATOR  
1986/

### 1980/89 LIGHT TRUCK

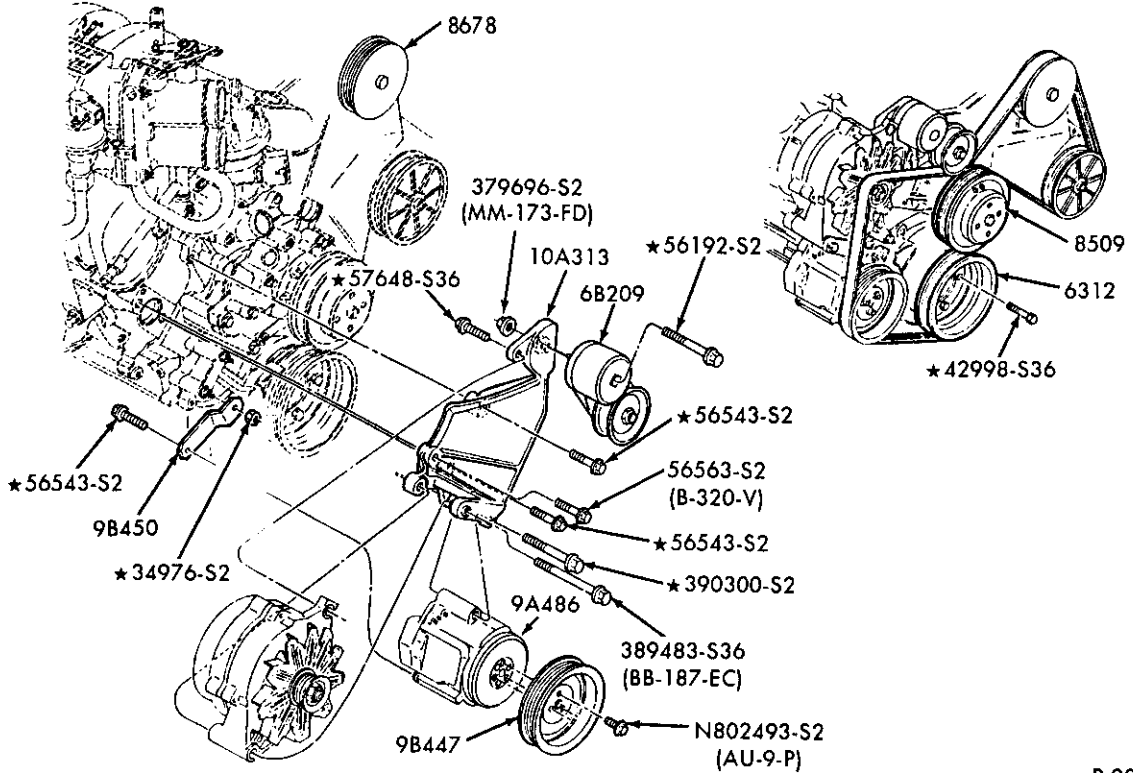

P-20246

#### ALTERNATOR MOUNTING BRACKETS

1987/ E-F150/350 and U150 - 8 CYL. 302 (5.0L) and 351W (5.8L) - E.F.I.

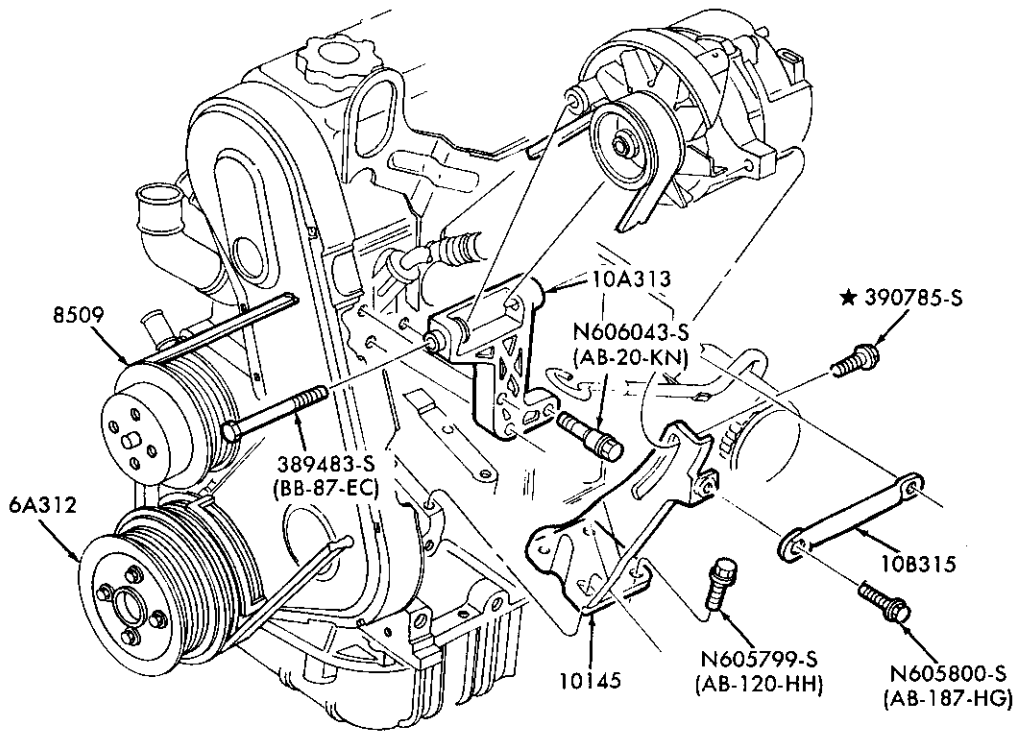

P-21563

#### ALTERNATOR MOUNTING BRACKETS

1989 R - 4 CYL. 140 (2.3L) - E.F.I.

1980/89  
LIGHT TRUCK

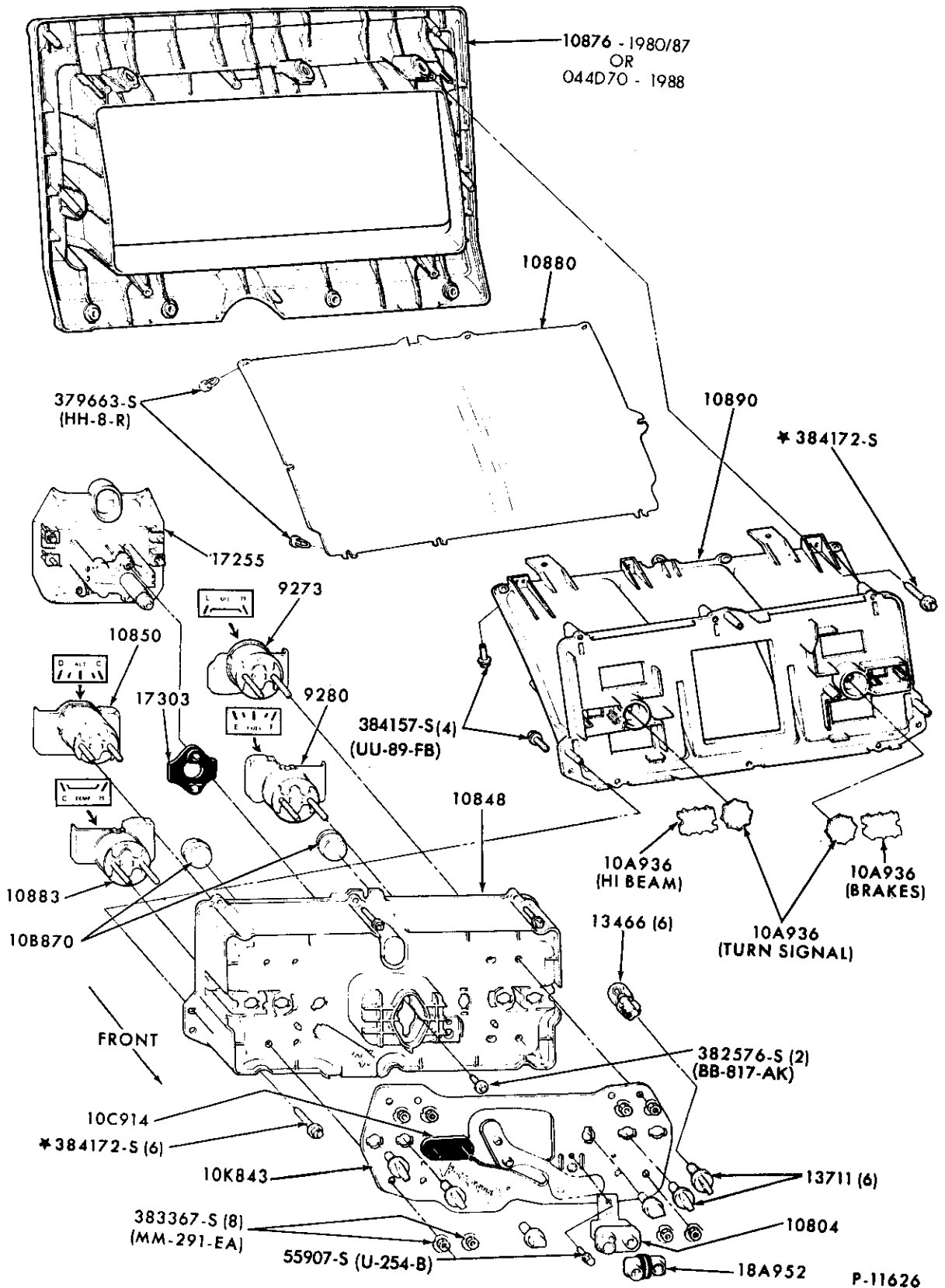

INSTRUMENT CLUSTER and RELATED PARTS  
1980/ E100/350 — w/GAUGES

1980/89  
LIGHT TRUCK

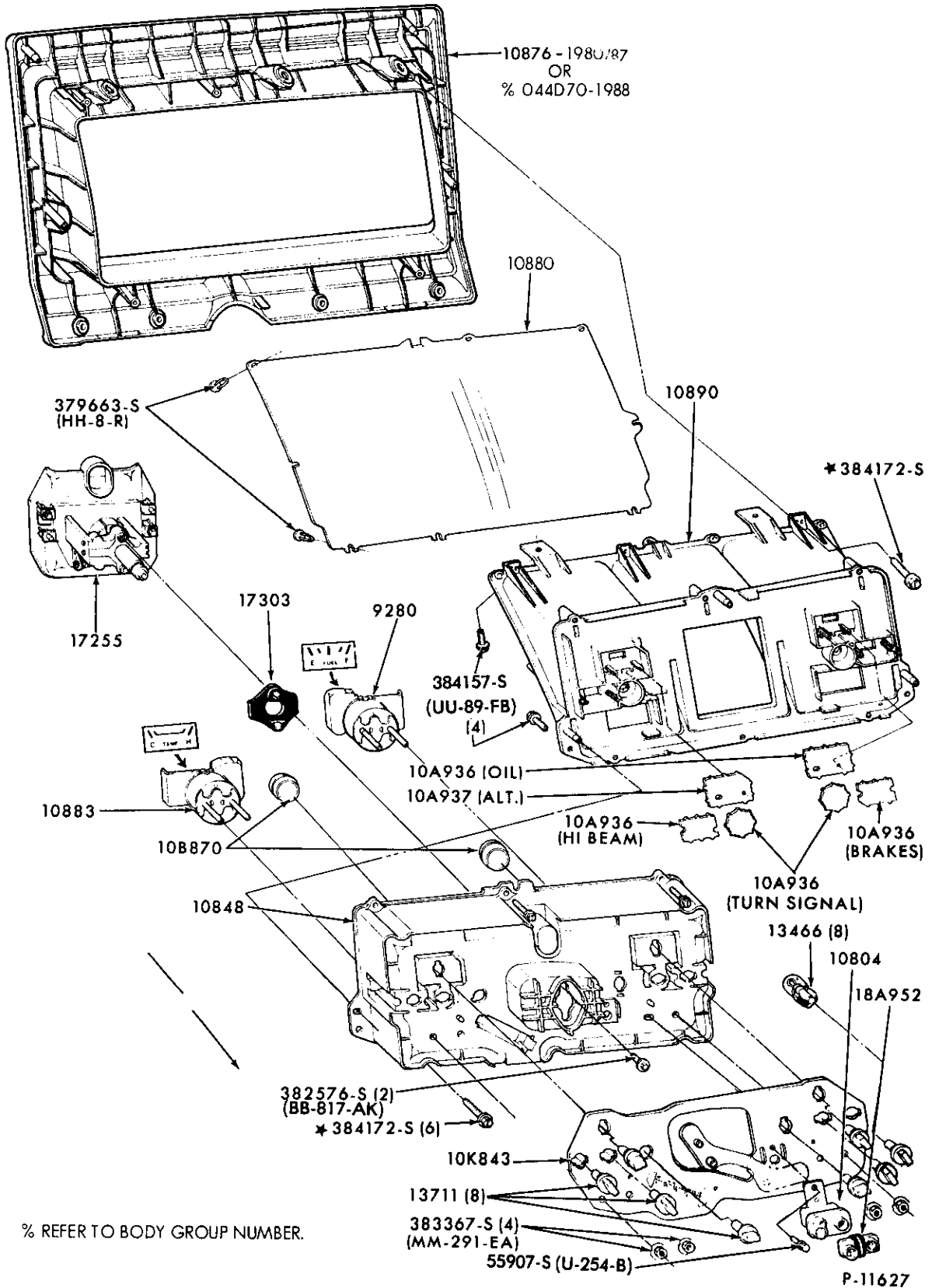

% REFER TO BODY GROUP NUMBER.

INSTRUMENT CLUSTER and RELATED PARTS  
1980/87 E100/350 — w/WARNING LIGHTS





# 1980/89 LIGHT TRUCK

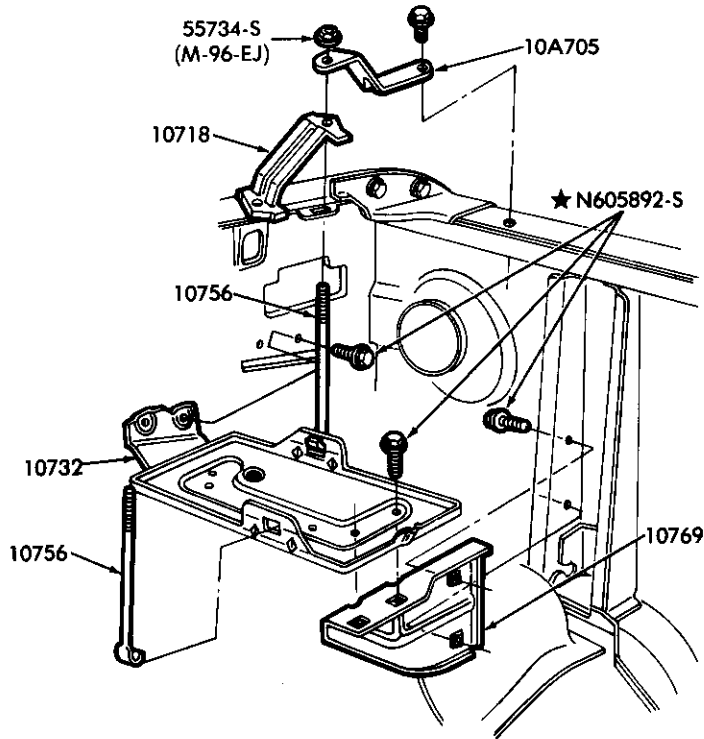

P-15437

BATTERY CARRIER and RELATED PARTS  
1980/86 F100/350 and U150

---

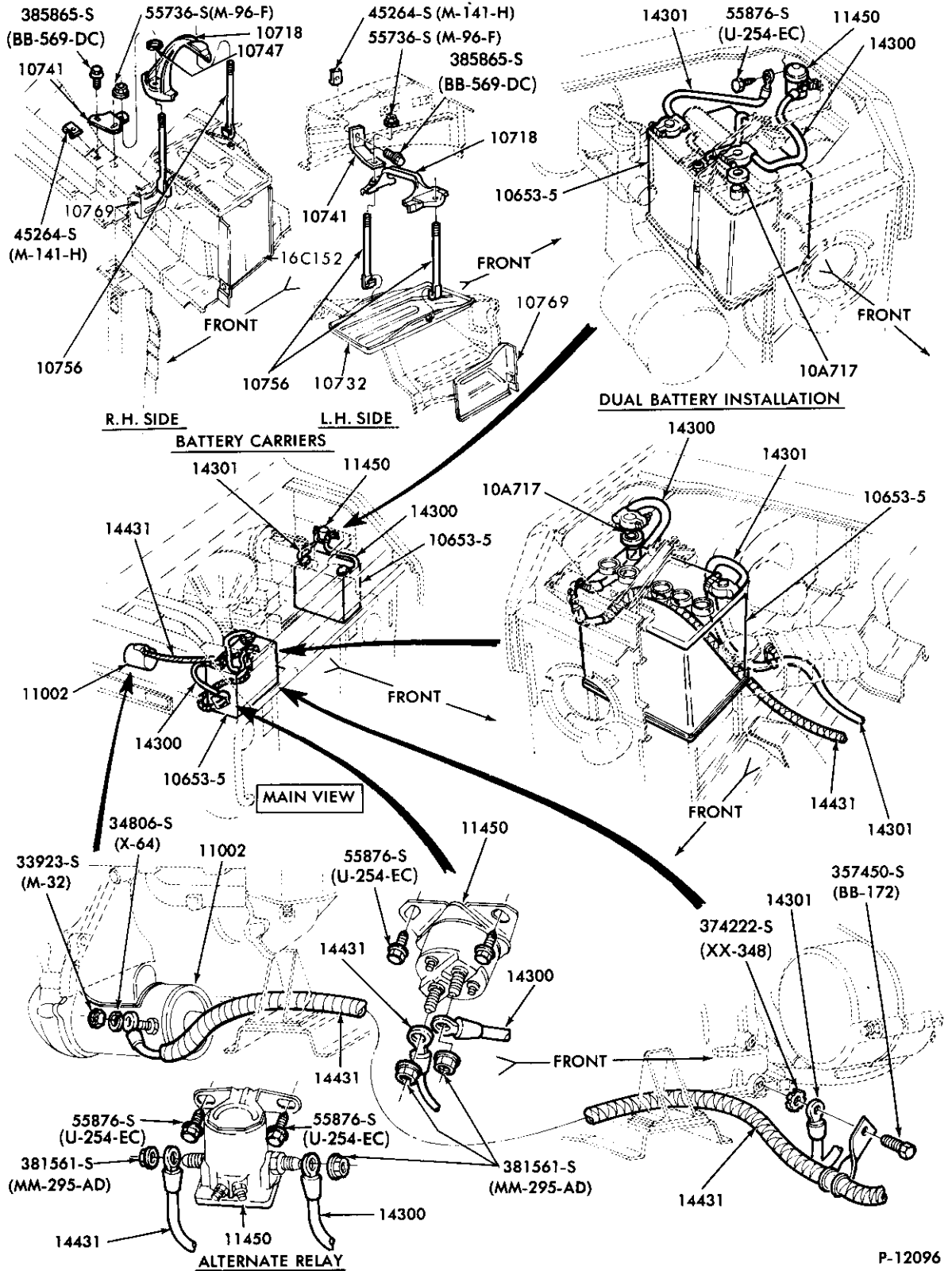

**BATTERY CARRIER and RELATED PARTS**  
1980/ E100/350 — 6 CYL. 300 (4.9L)

# 1980/89 LIGHT TRUCK

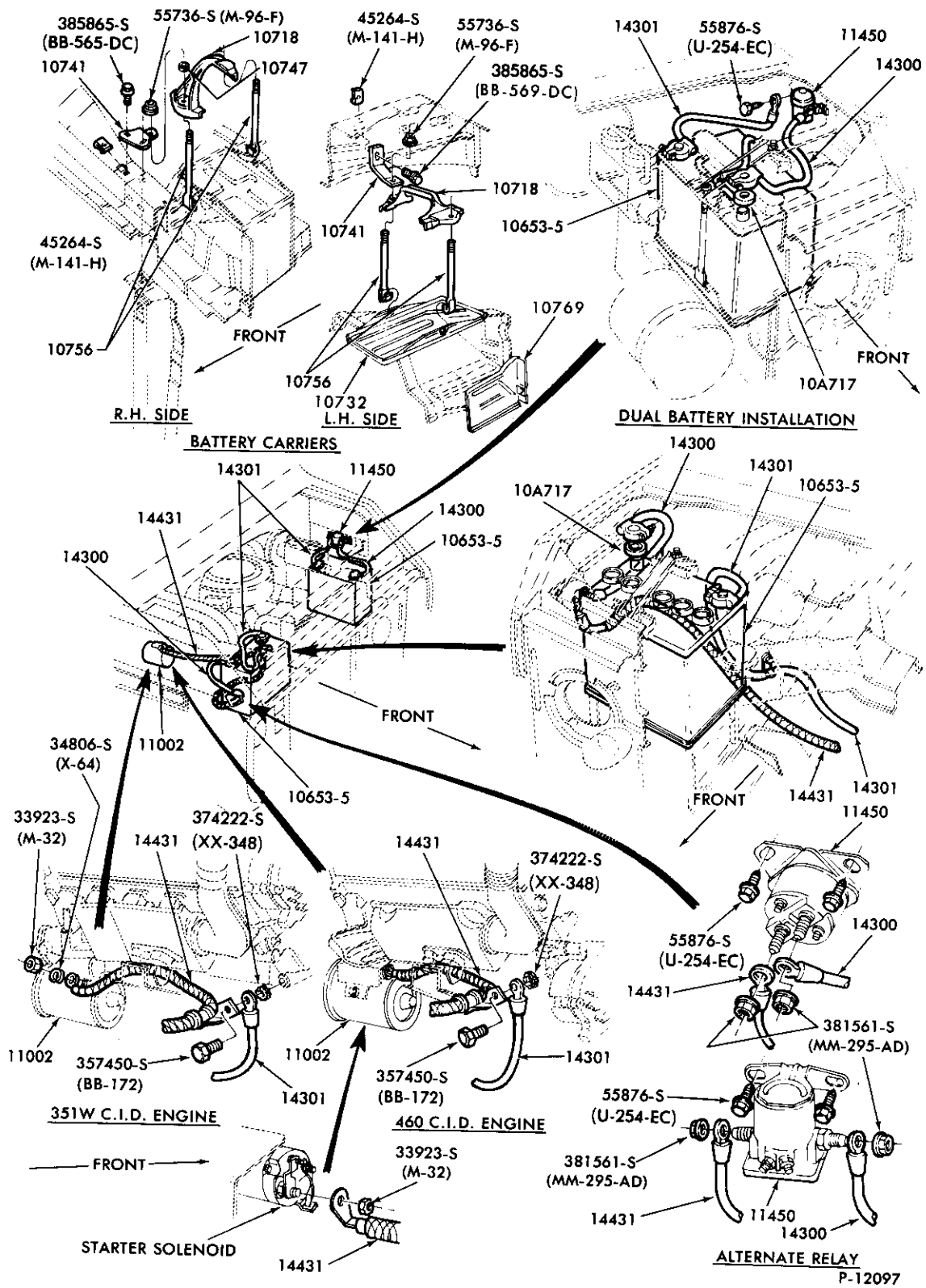

BATTERY CARRIER and RELATED PARTS  
1980/ E100/350 — 8 CYL. — ALL

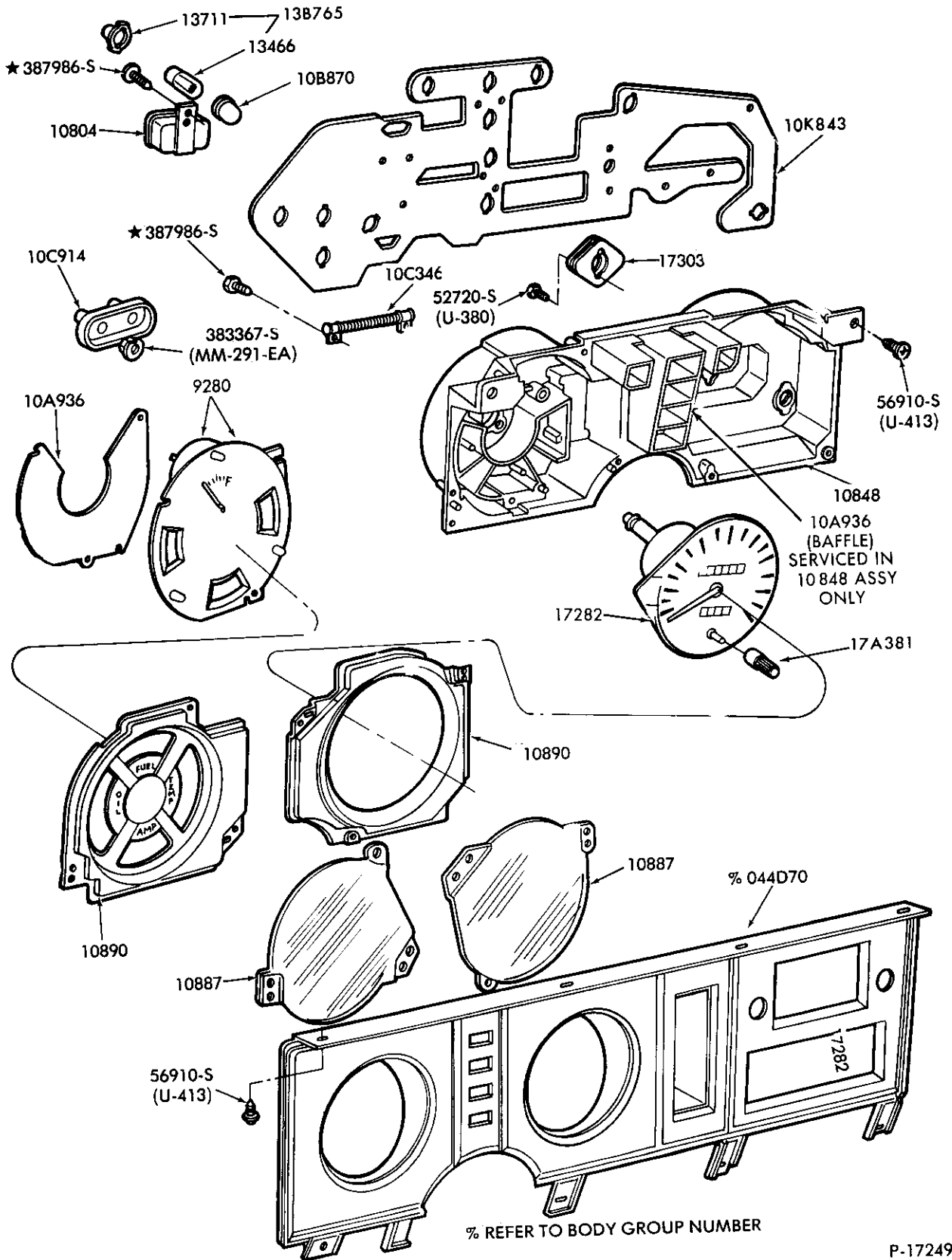

INSTRUMENT CLUSTER and RELATED PARTS  
1983/88 R and 1984/88 B — w/WARNING LIGHTS

P-17249

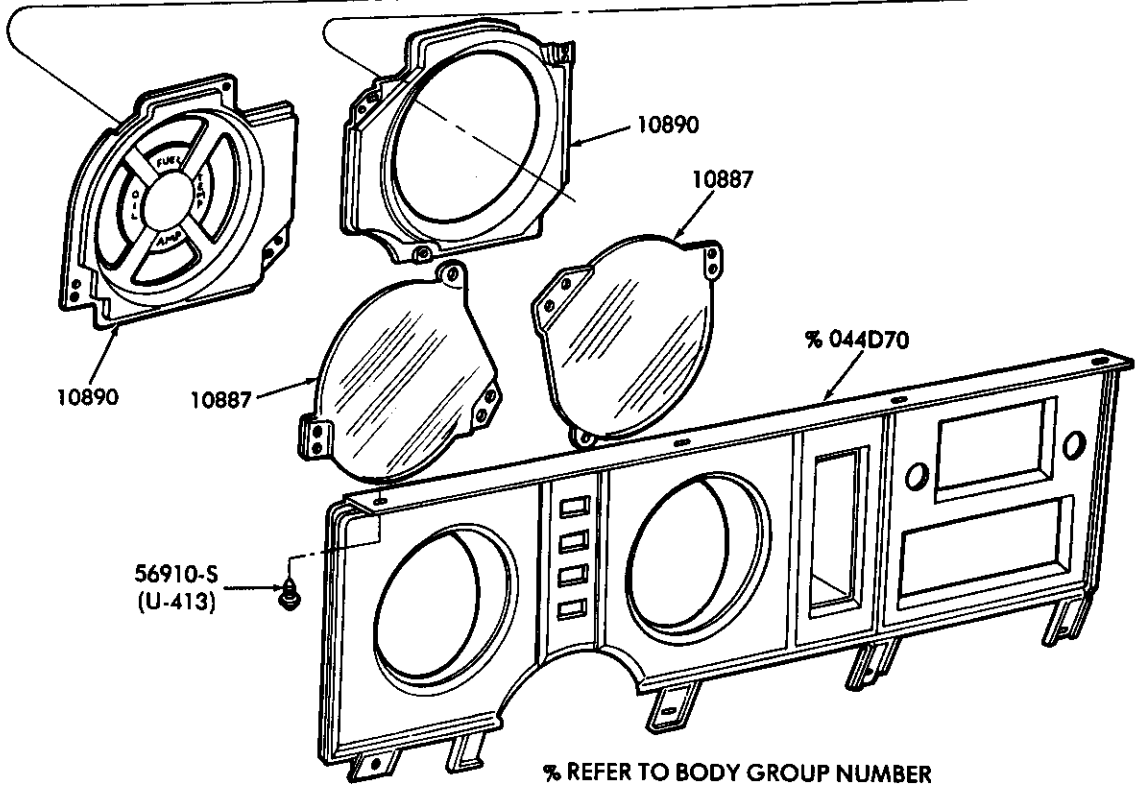
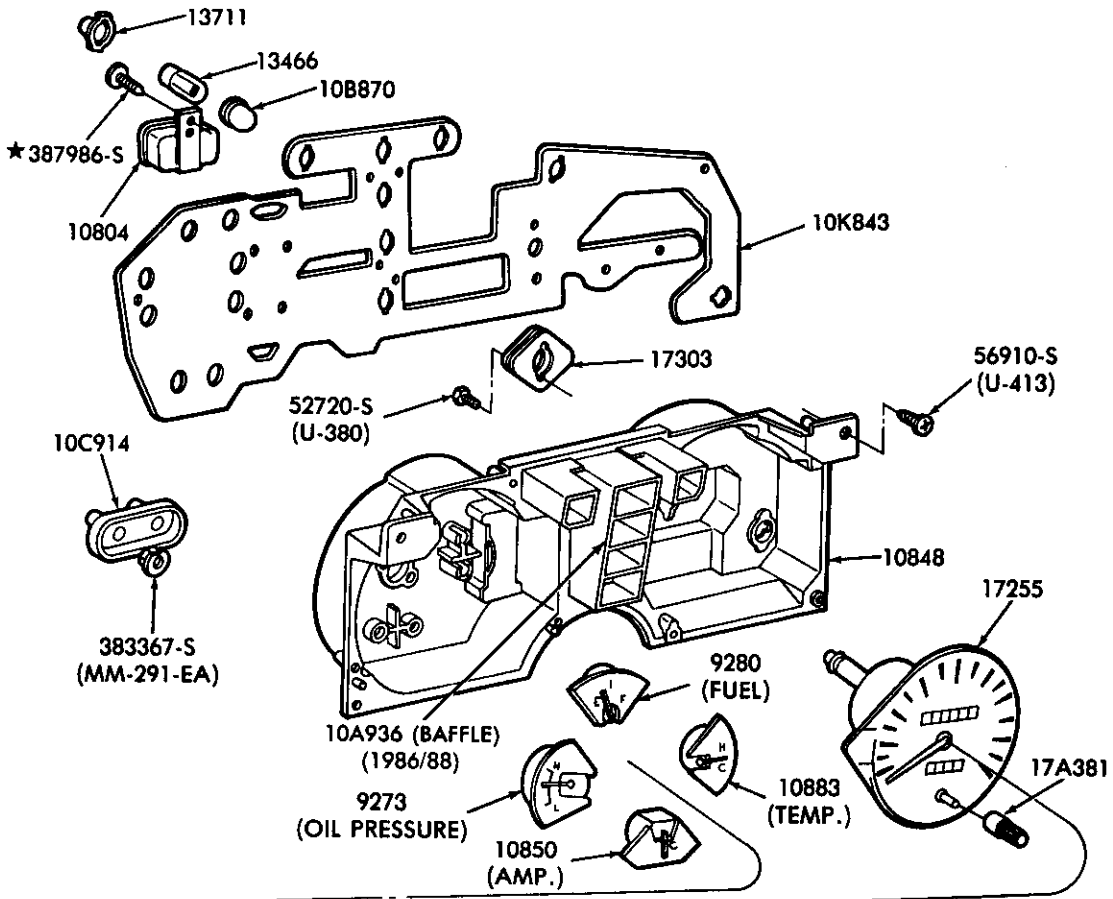

% REFER TO BODY GROUP NUMBER

INSTRUMENT CLUSTER and RELATED PARTS  
1983/88 R and 1984/88 B — w/GAUGES

P-17250

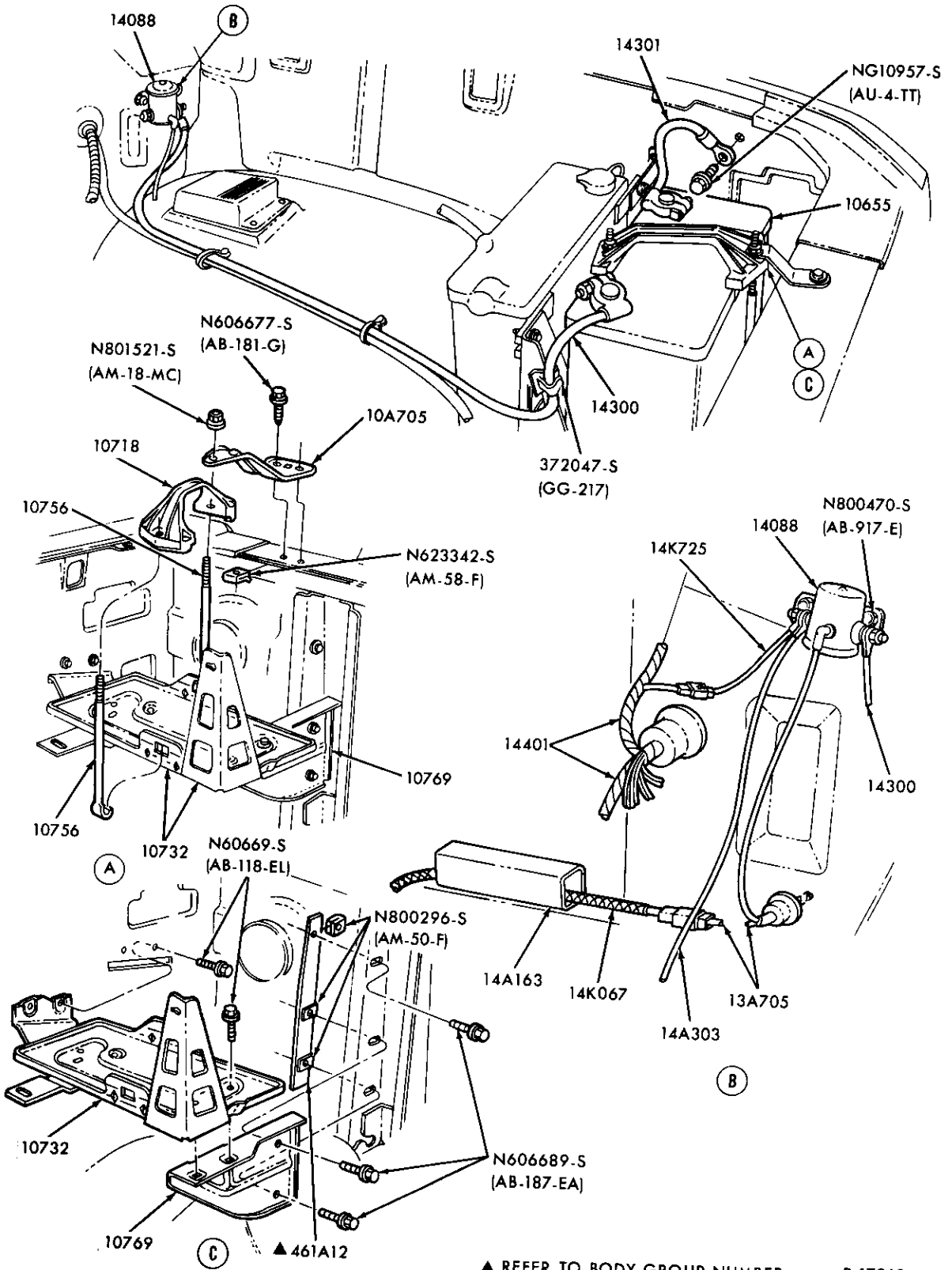

▲ REFER TO BODY GROUP NUMBER

P-17269

DUAL BATTERY WIRING and RELATED PARTS  
1980/86 F-U100/350

1980/89  
LIGHT TRUCK

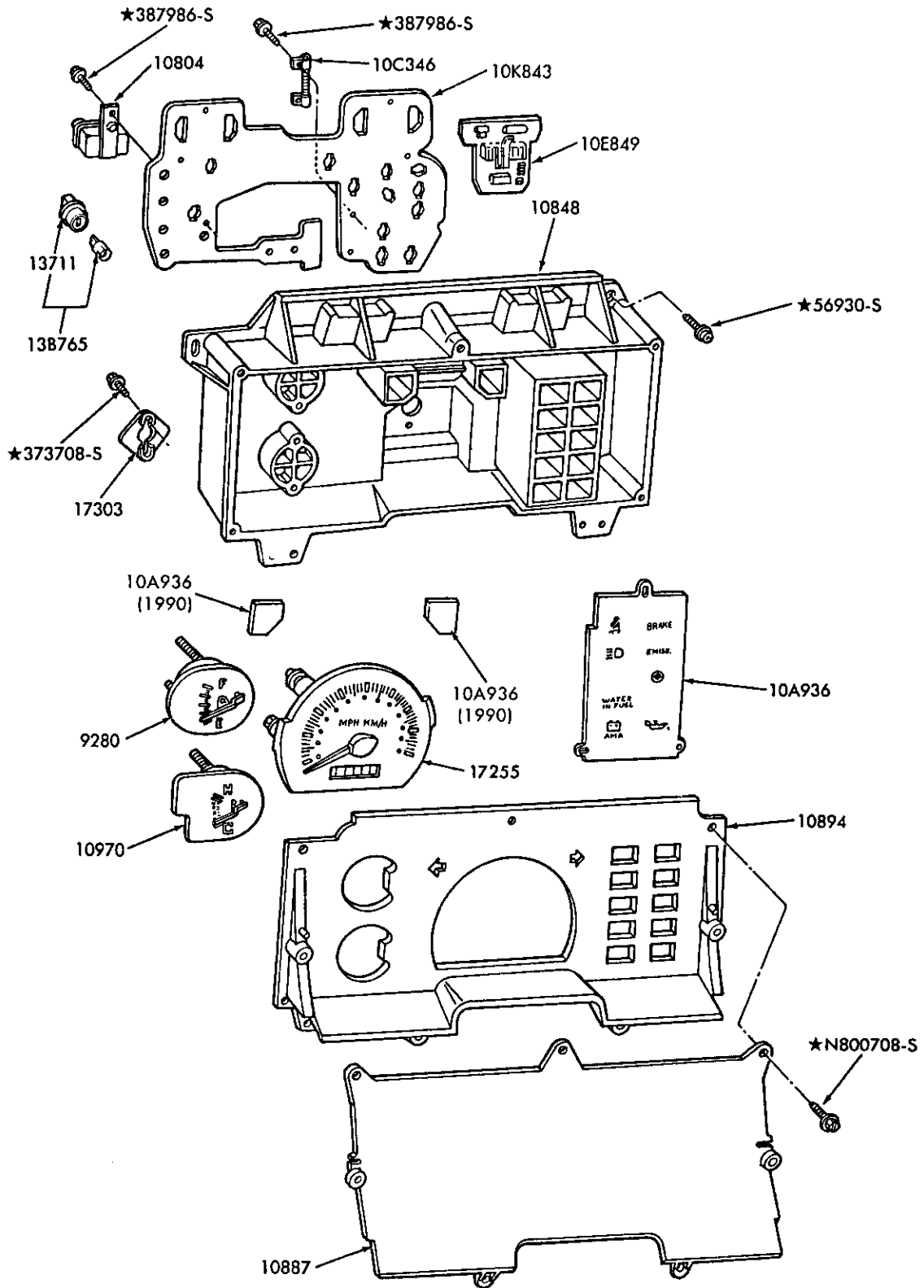

P-18949

INSTRUMENT CLUSTER and RELATED PARTS — EXC. ELECTRONIC — TWO GAUGE  
1986/ A



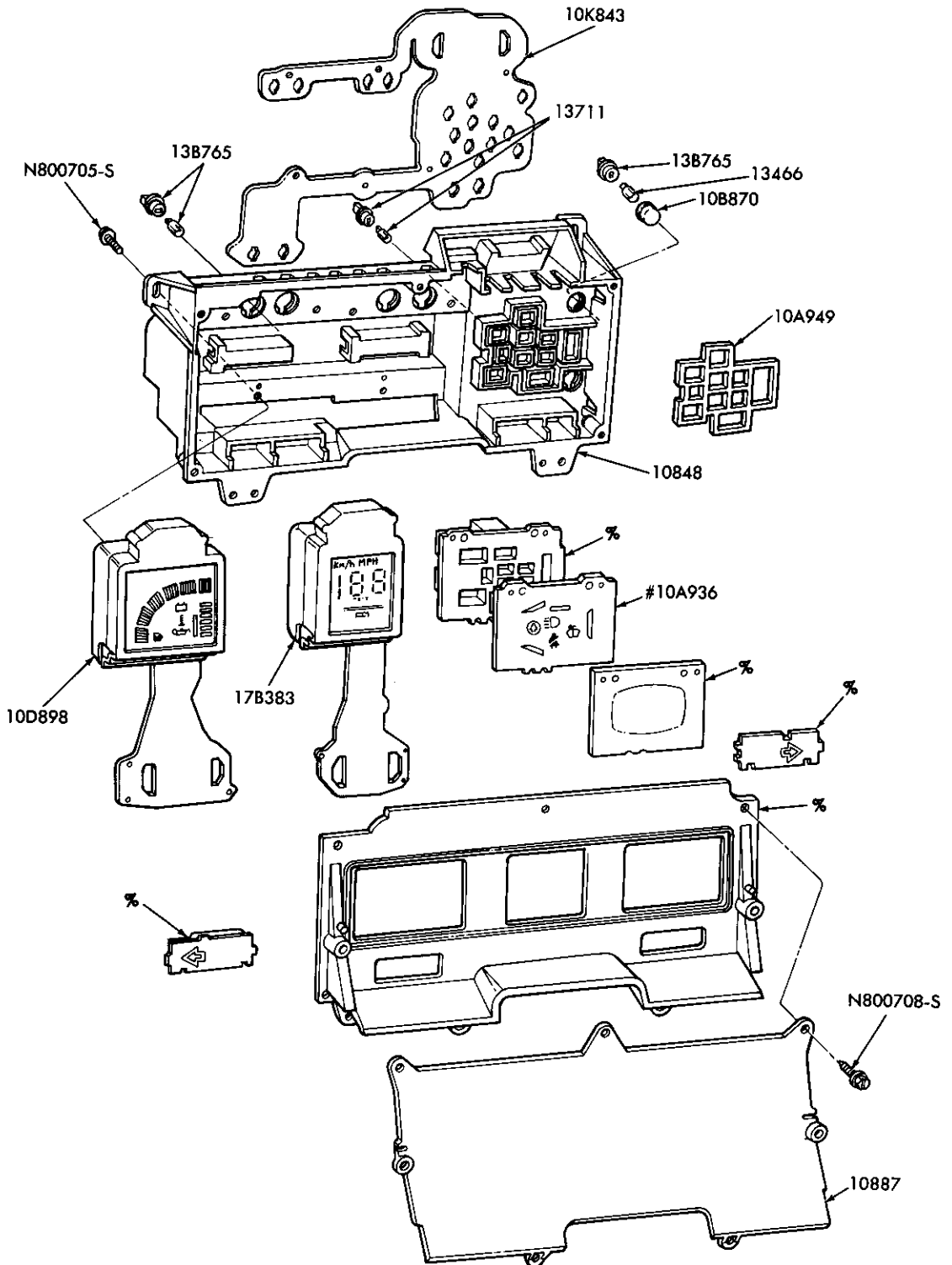

# ALSO SERVICED IN 10890 MASK ASSY.  
% SERVICED ONLY IN 10890 MASK ASSY.

P-18948

INSTRUMENT CLUSTER and RELATED PARTS — ELECTRONIC  
1986/ A

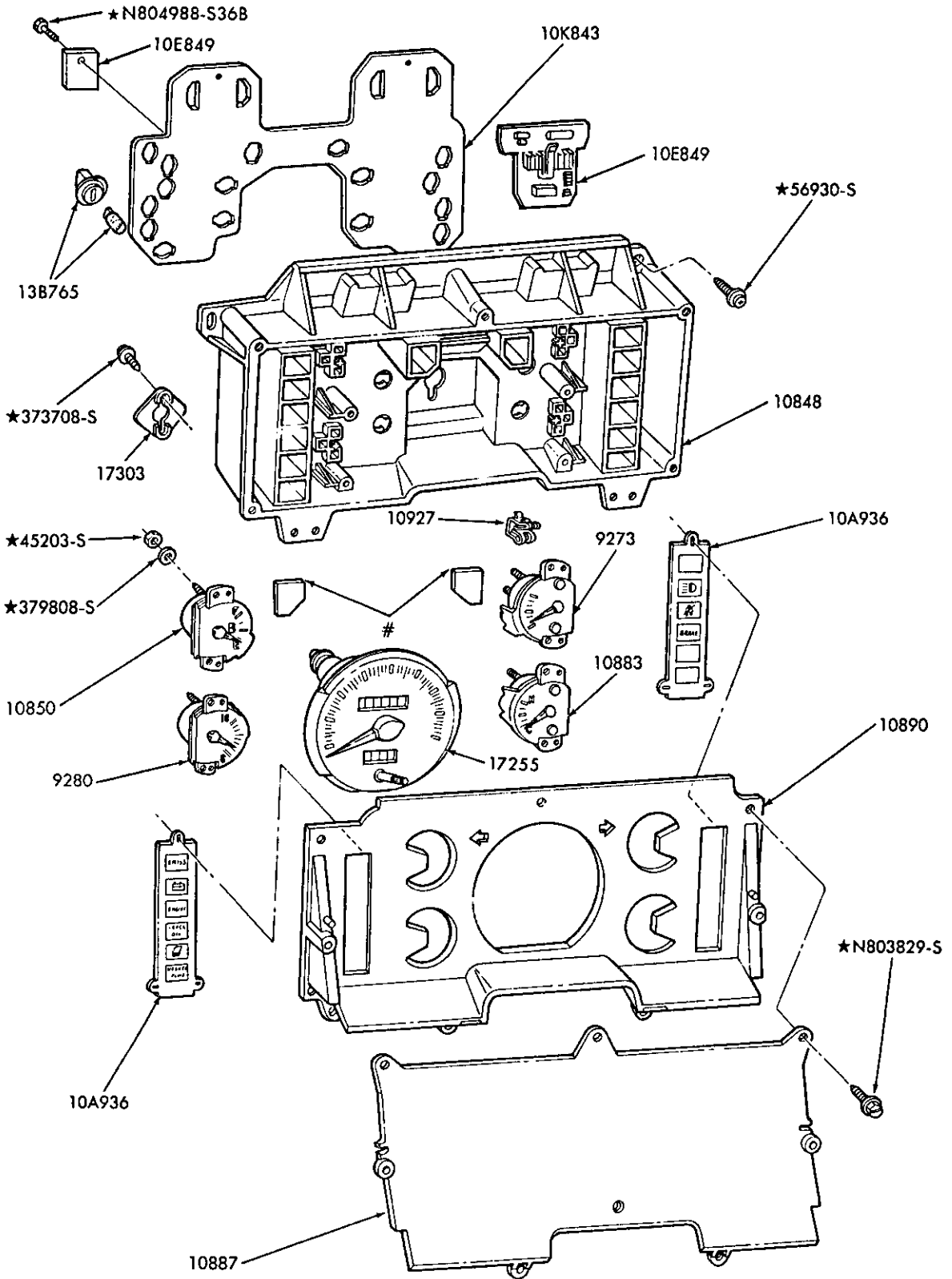

# USE 10A936 PRIOR TO 1991 AND PART IS NOT SERVICED AFTER 1991

P-19058

INSTRUMENT CLUSTER and RELATED PARTS — EXC. ELECTRONIC — FOUR GAUGE  
1986/ A

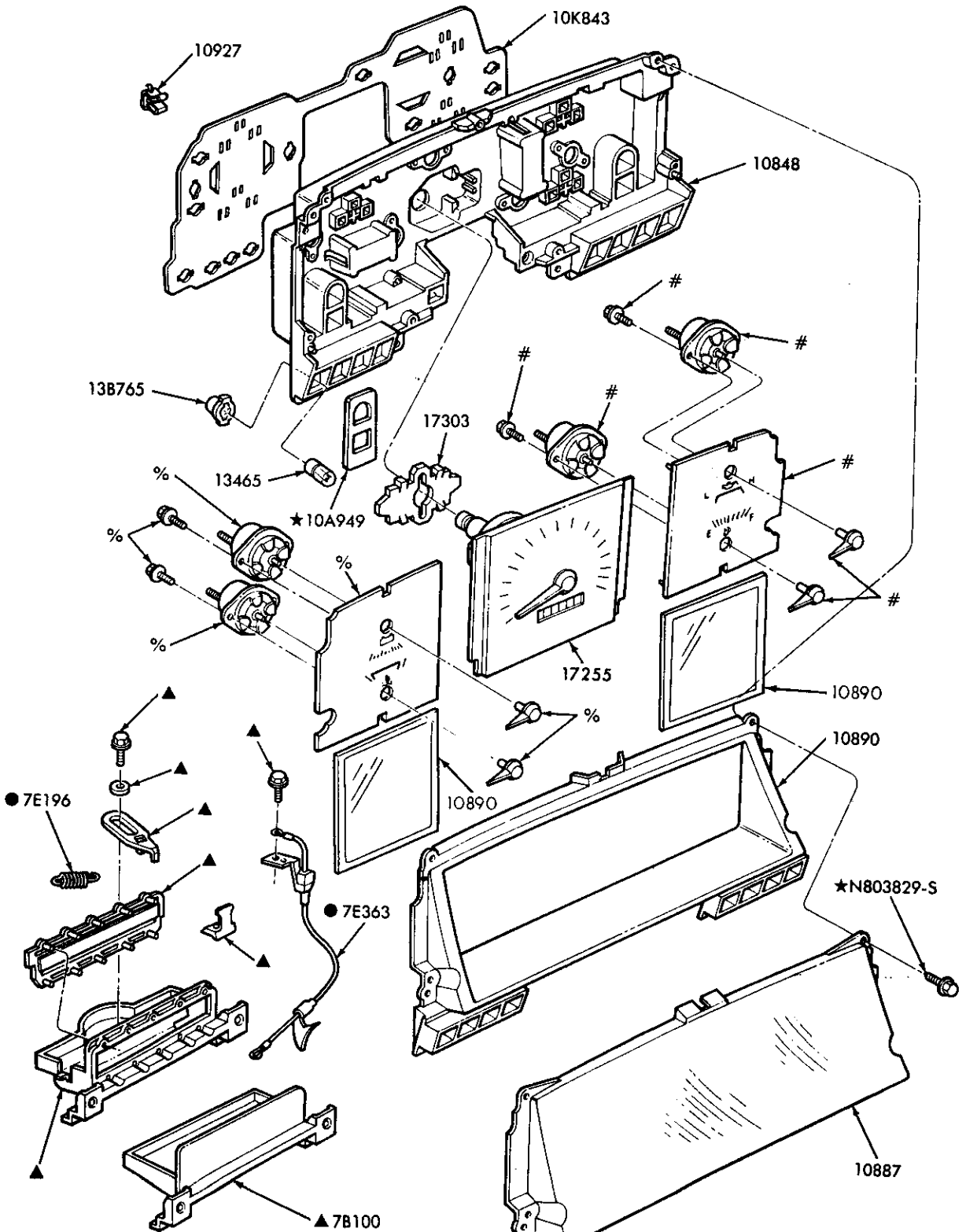

# SERVICED ONLY IN 9280 ASSEMBLY  
% SERVICED ONLY IN 10883 ASSEMBLY

● ALSO SERVICED IN 7A110 ASSEMBLY  
▲ ONLY SERVICED IN 7A110

P-19823

INSTRUMENT CLUSTER and RELATED PARTS  
1987/ F150/350, F(SUPER DUTY) and U150 – W/O TACHOMETER

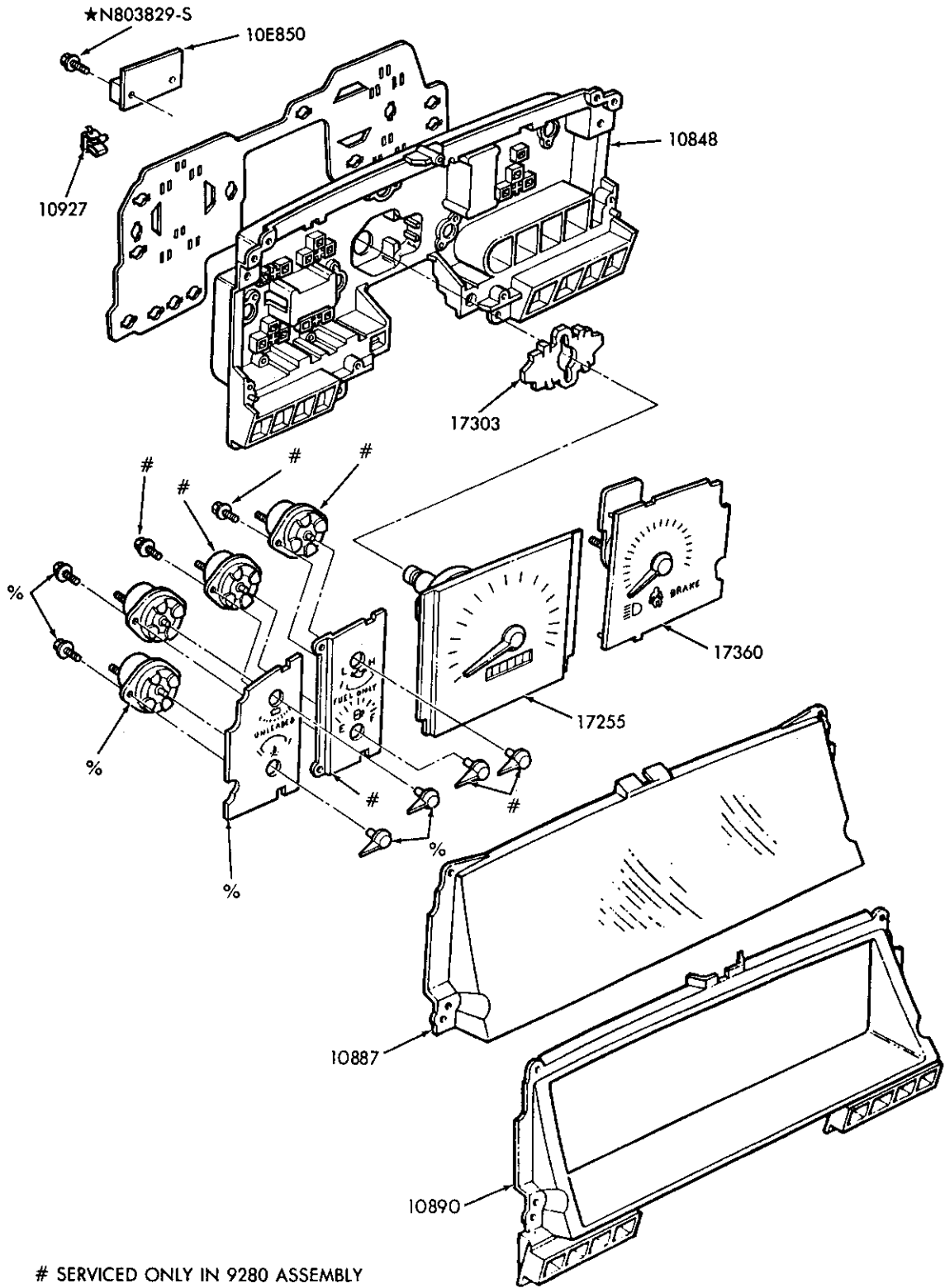

# SERVICED ONLY IN 9280 ASSEMBLY  
% SERVICED ONLY IN 10883 ASSEMBLY

P-19824

INSTRUMENT CLUSTER and RELATED PARTS  
1987/ F150/350 and U150 - W/TACHOMETER

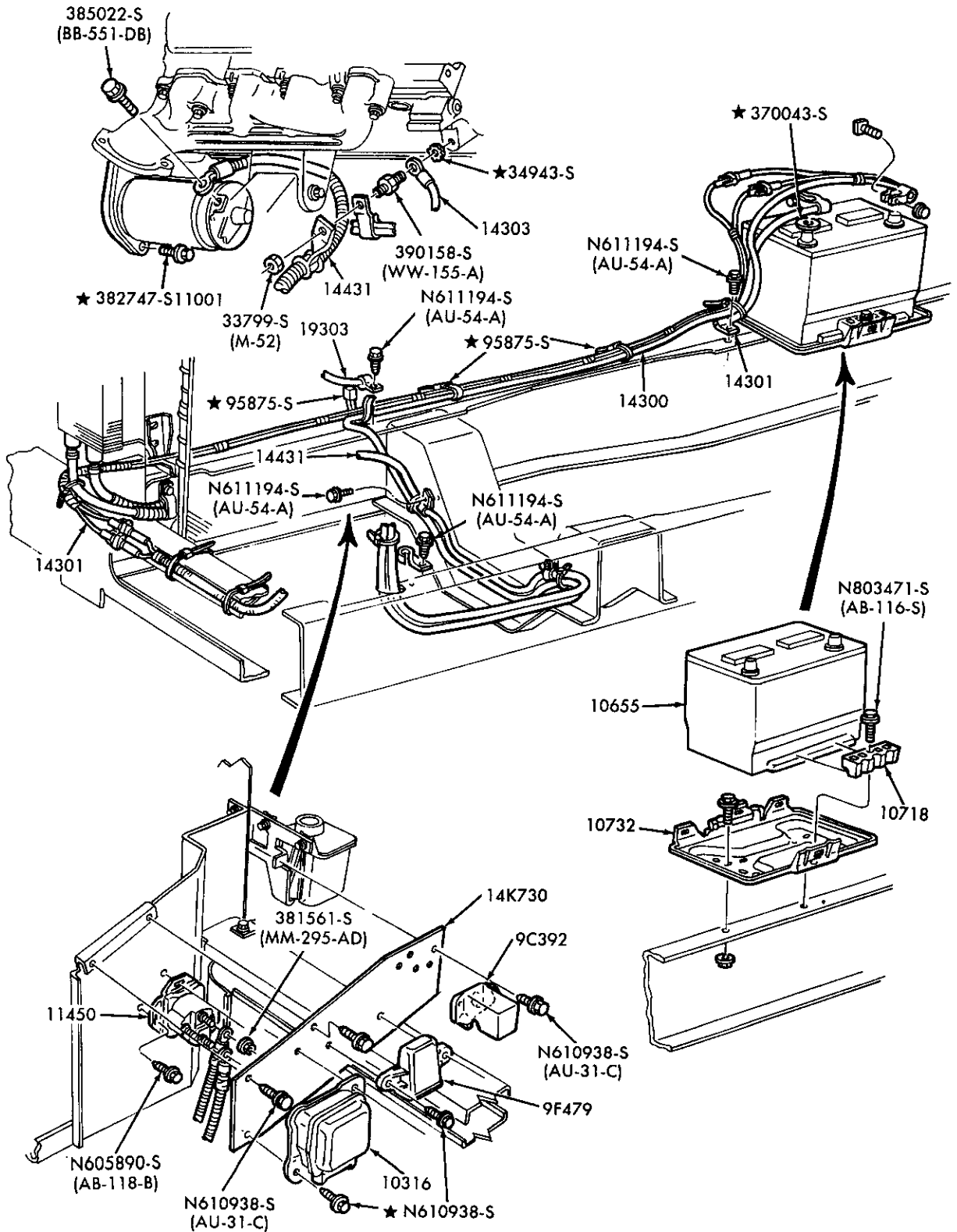

P-21341

BATTERY CARRIER and RELATED PARTS  
1989 F53 — STRIPPED CHASSIS - - 8 CYL. 460 (7.5L) — E.F.I.

1980/89 LIGHT TRUCK

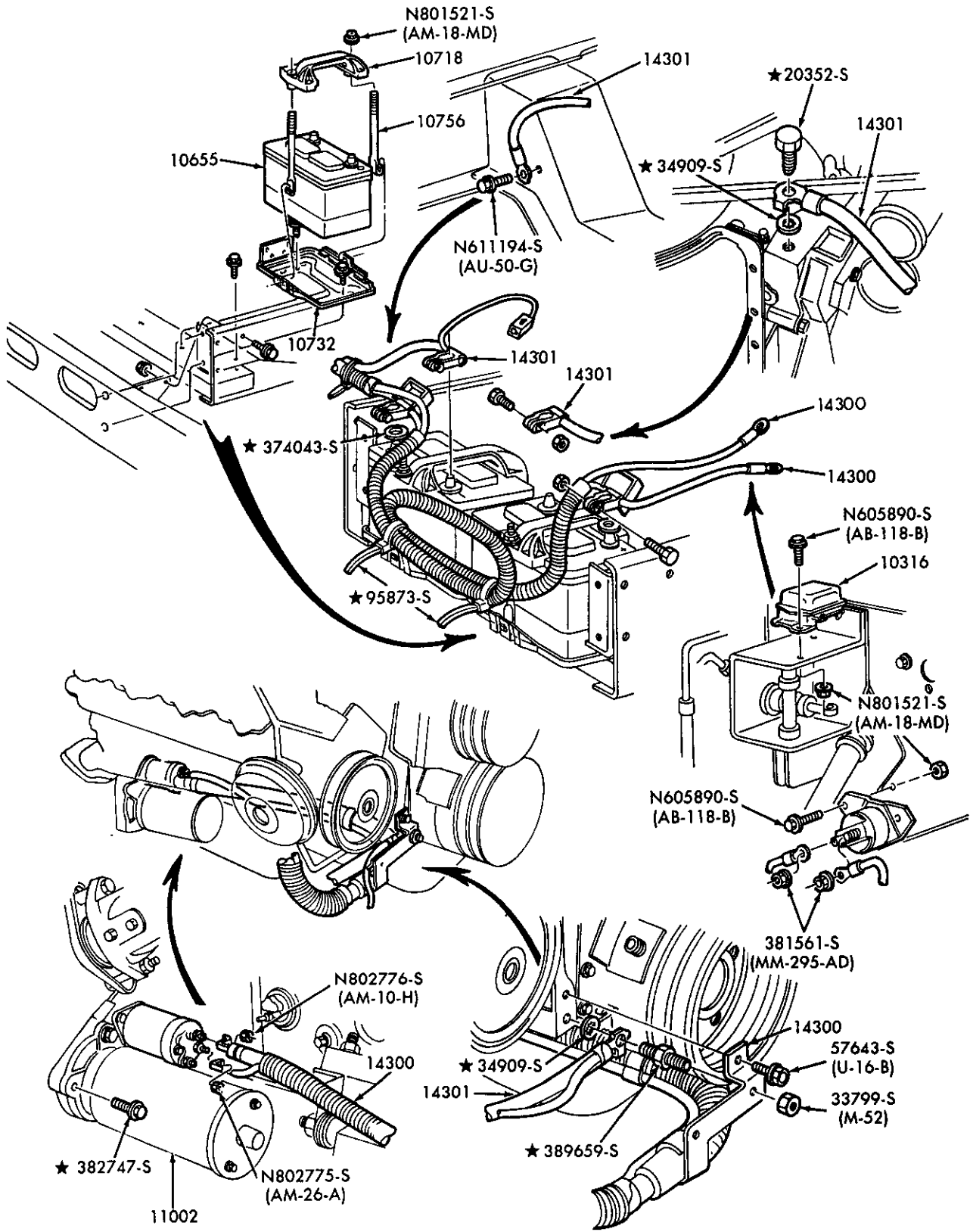

P-21342

BATTERY CARRIER and RELATED PARTS  
 1989 F59 — STRIPPED CHASSIS - - 8 CYL. 446 (7.3L) — DIESEL

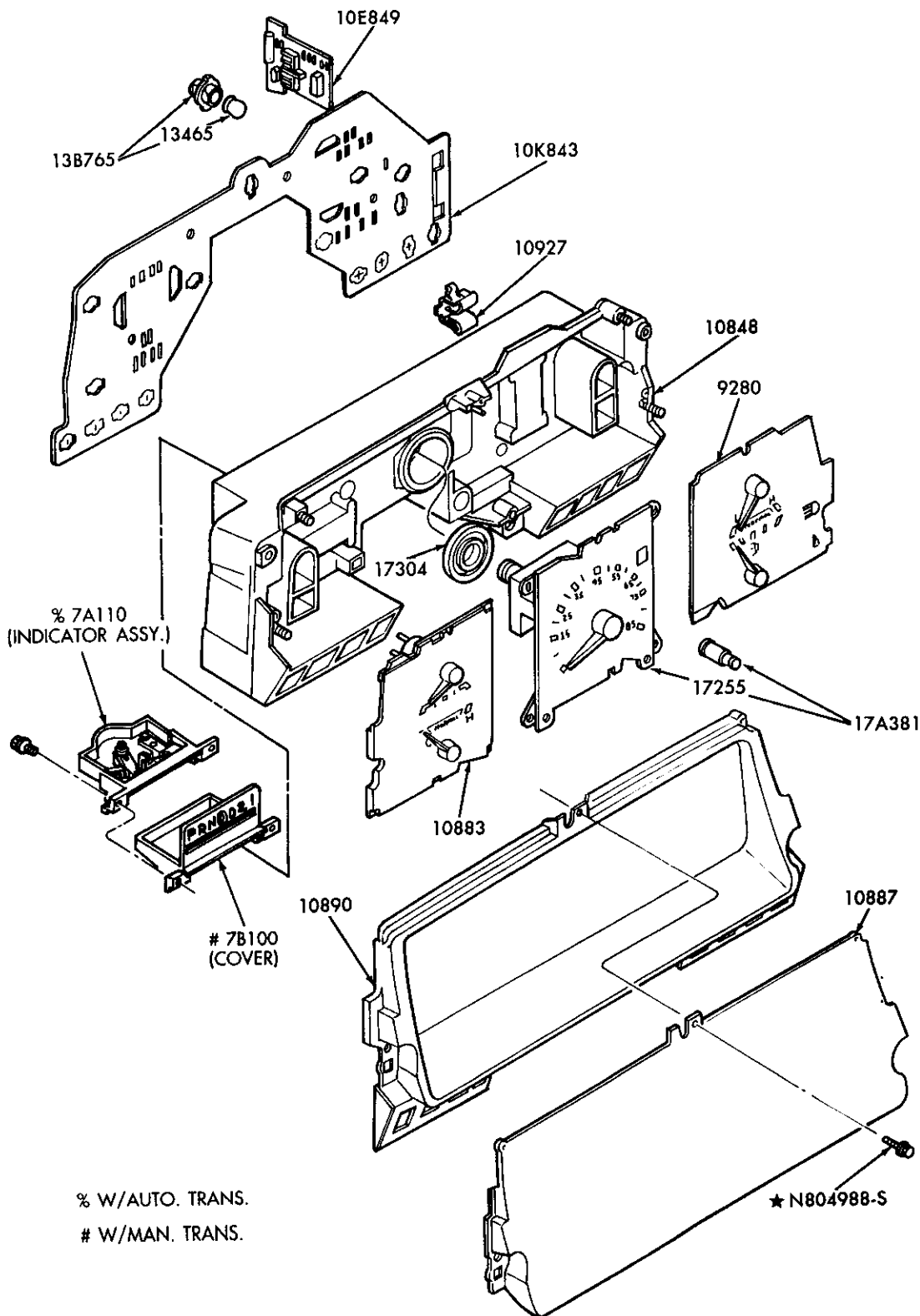

INSTRUMENT CLUSTER and RELATED PARTS  
1989 B and R — W/O TACHOMETER

P-21917

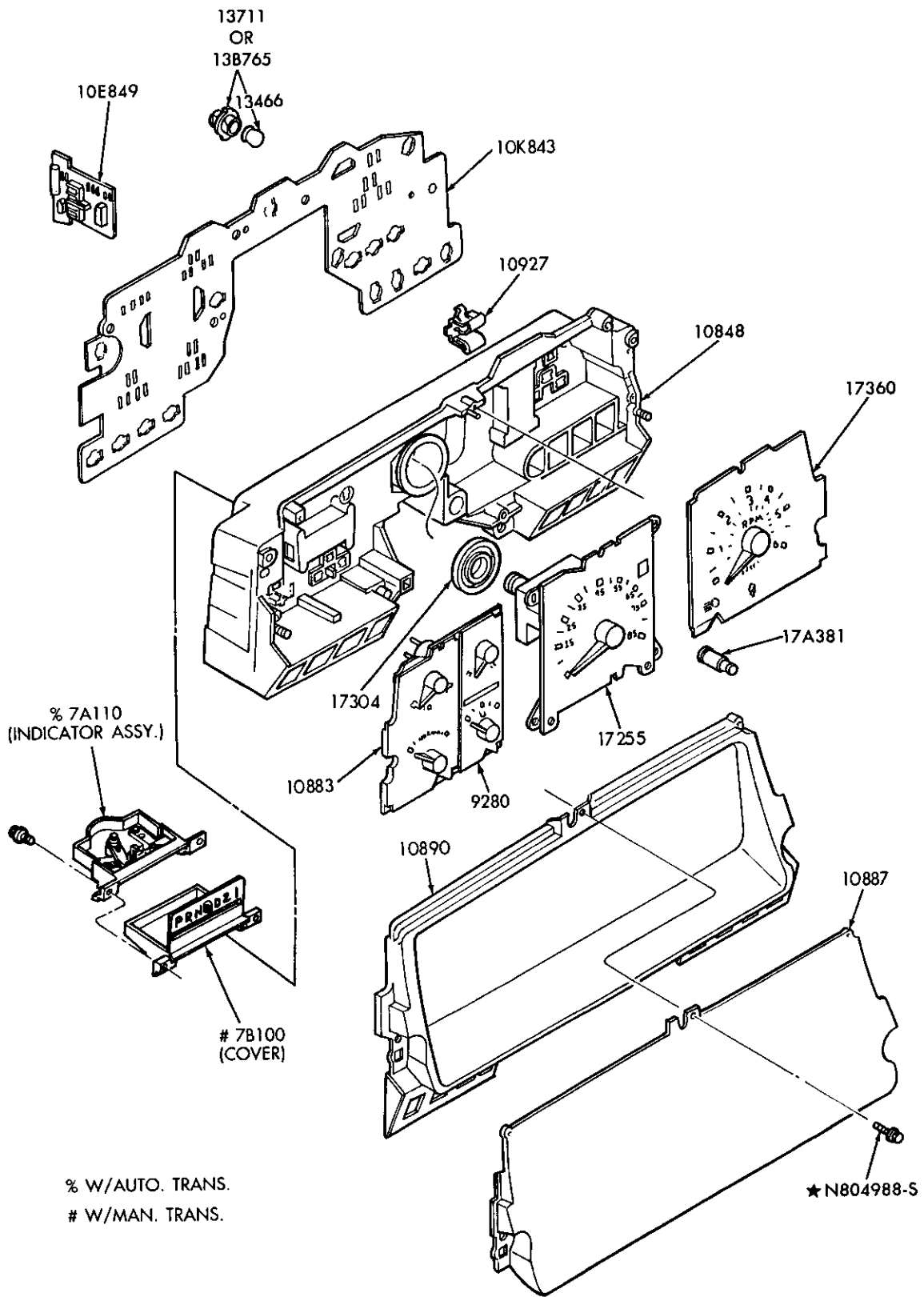

INSTRUMENT CLUSTER and RELATED PARTS  
1989 B and R - W/TACHOMETER



1980/89  
LIGHT TRUCK

ILLUSTRATION  
SECTION 110

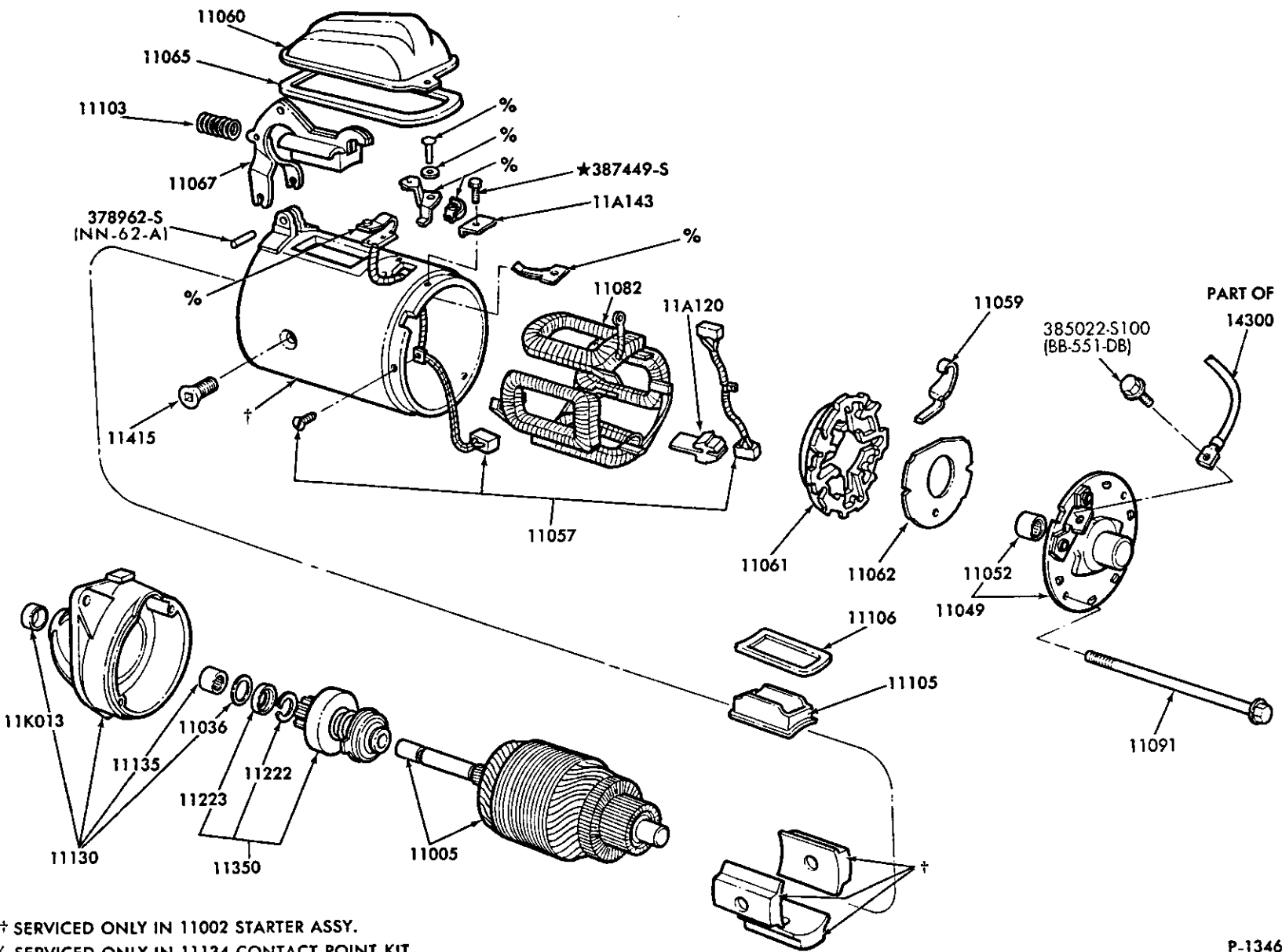

† SERVICED ONLY IN 11002 STARTER ASSY.  
% SERVICED ONLY IN 11134 CONTACT POINT KIT

P-13469

STARTER and DRIVE ASSY. — FORD POSITIVE ENGAGEMENT  
1980/ ALL EXC. 4 CYL. ENGINES

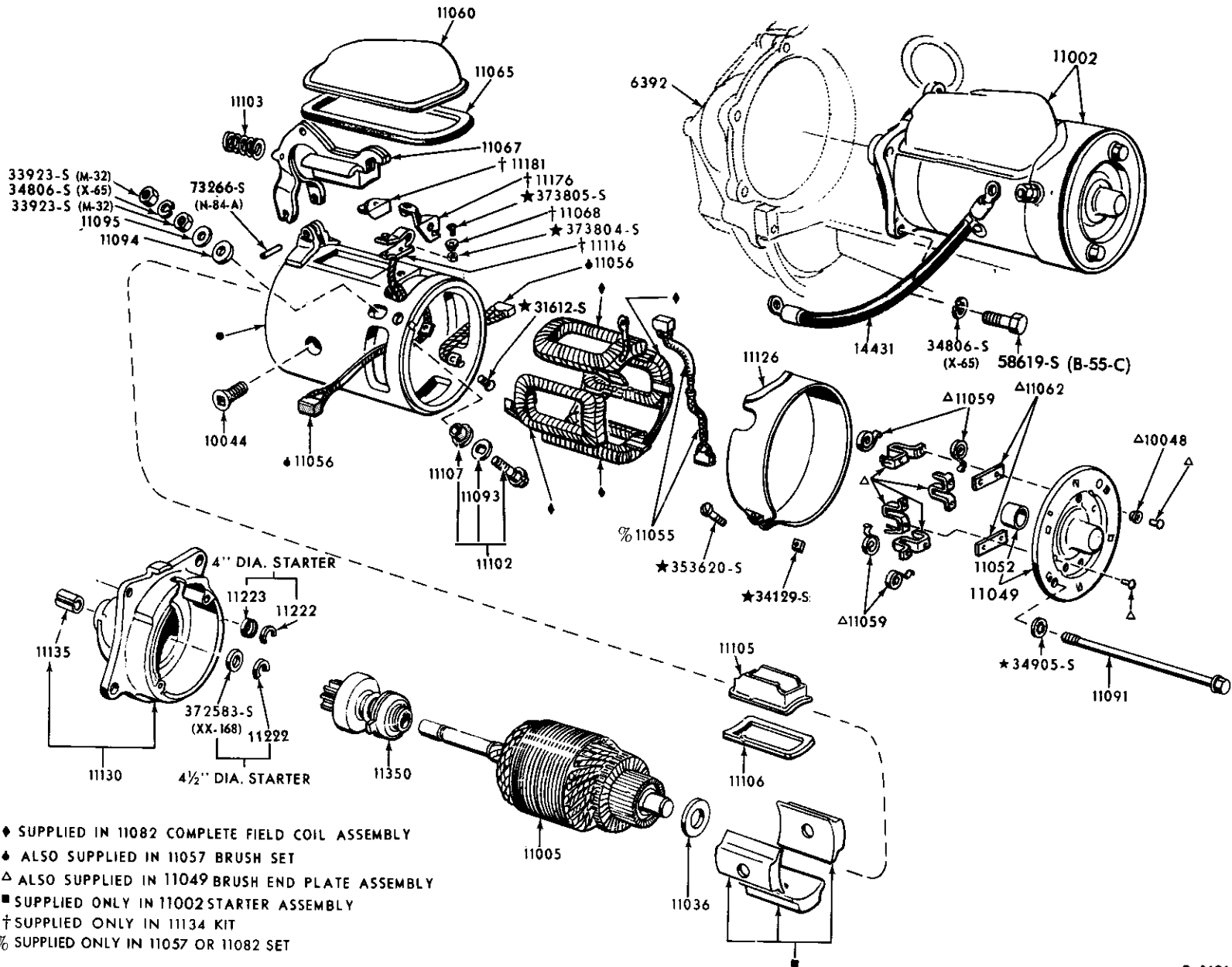

STARTER and DRIVE ASSY. — FORD POSITIVE ENGAGEMENT w/o INTEGRAL SOLENOID  
1983/ 4 CYL. EXC. 1983/84 4 CYL. 134 (2.2L) DIESEL

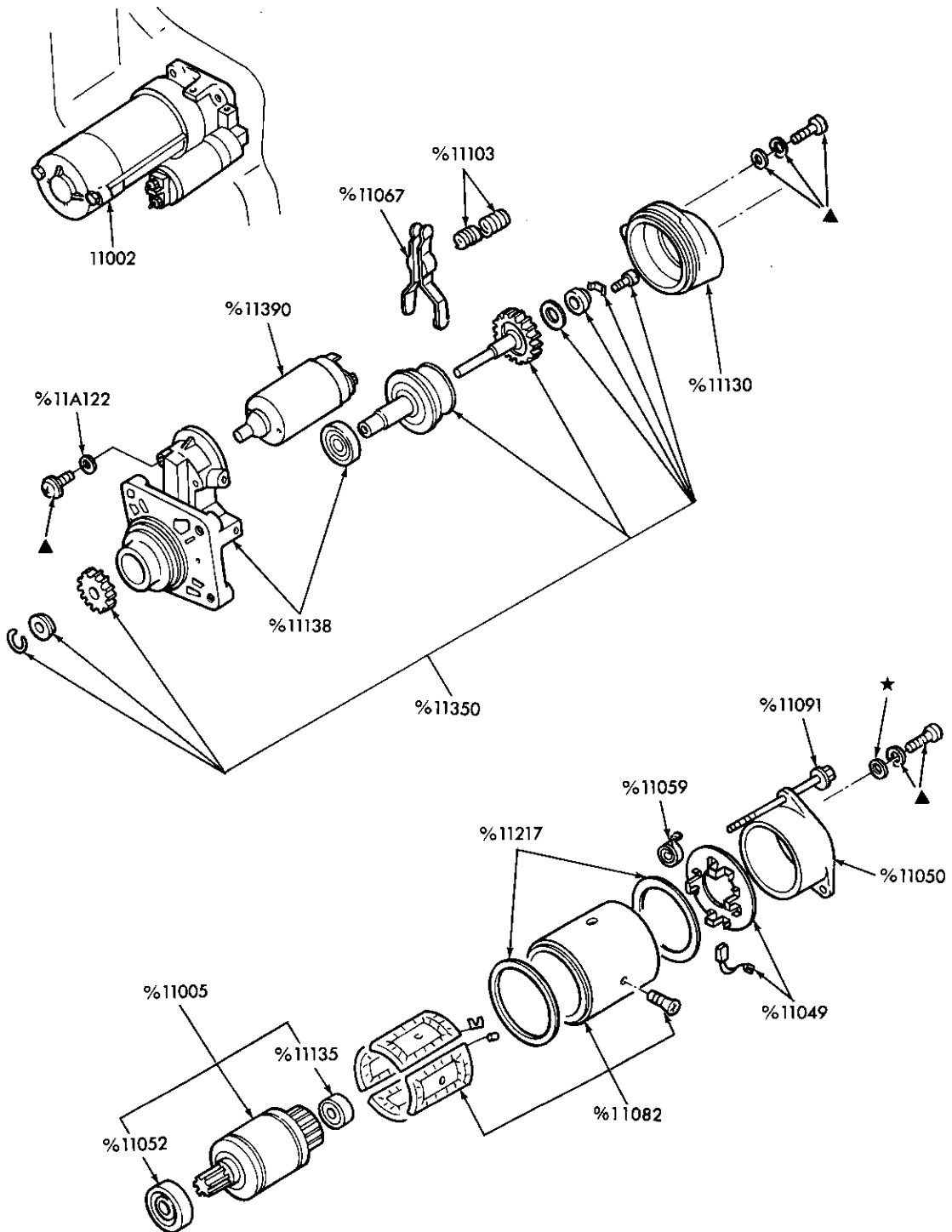

% ALSO SERVICED IN 11002 STARTER ASSY.  
# ONLY SERVICED IN 11002 STARTER ASSY.  
▲ SERVICED IN 11A091

P-17731

STARTER and DRIVE  
1983/84 4 CYL. 134 (2.2L) DIESEL

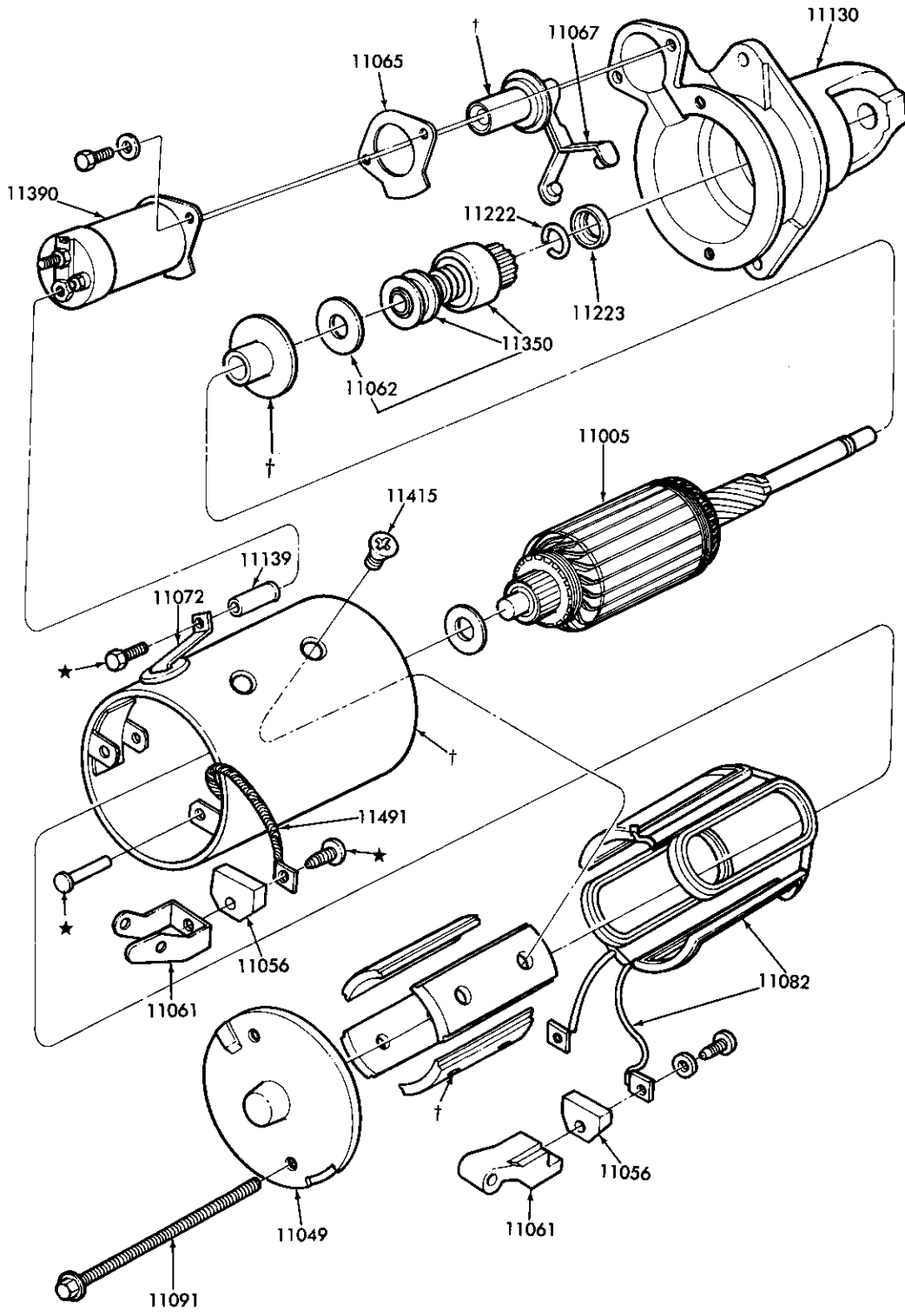

P-18250

STARTER and DRIVE  
1983/ 8 CYL. 420 (6.9L) & 446 (7.3L) DIESEL

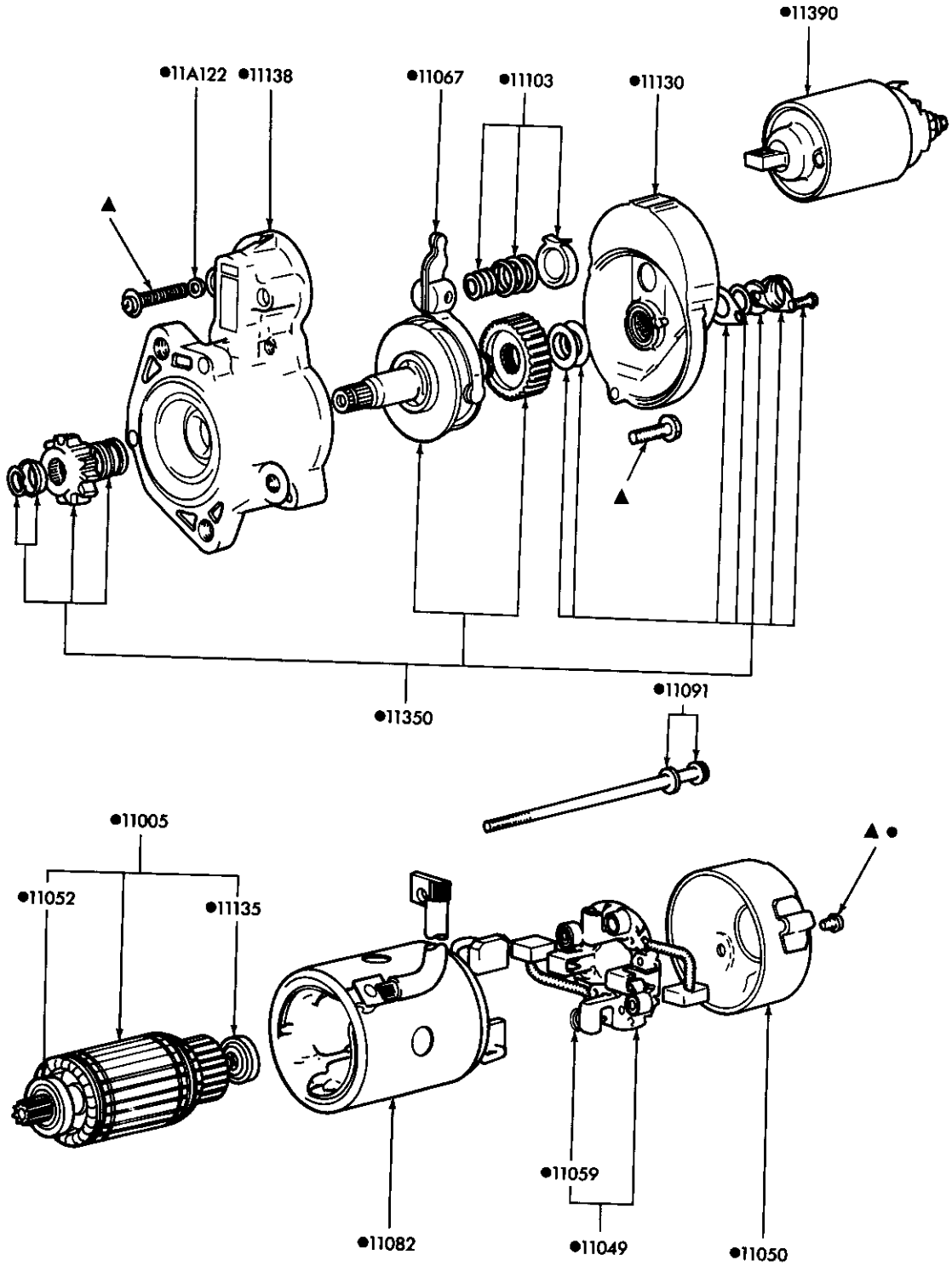

▲ SERVICED ONLY IN 11A091 SCREW SET  
● ALSO SERVICED IN 11002 STARTER ASSEMBLY

P-18641

STARTER and DRIVE  
1985/87 4 CYL. 140 (2.3L) DIESEL

1980/89  
LIGHT TRUCK

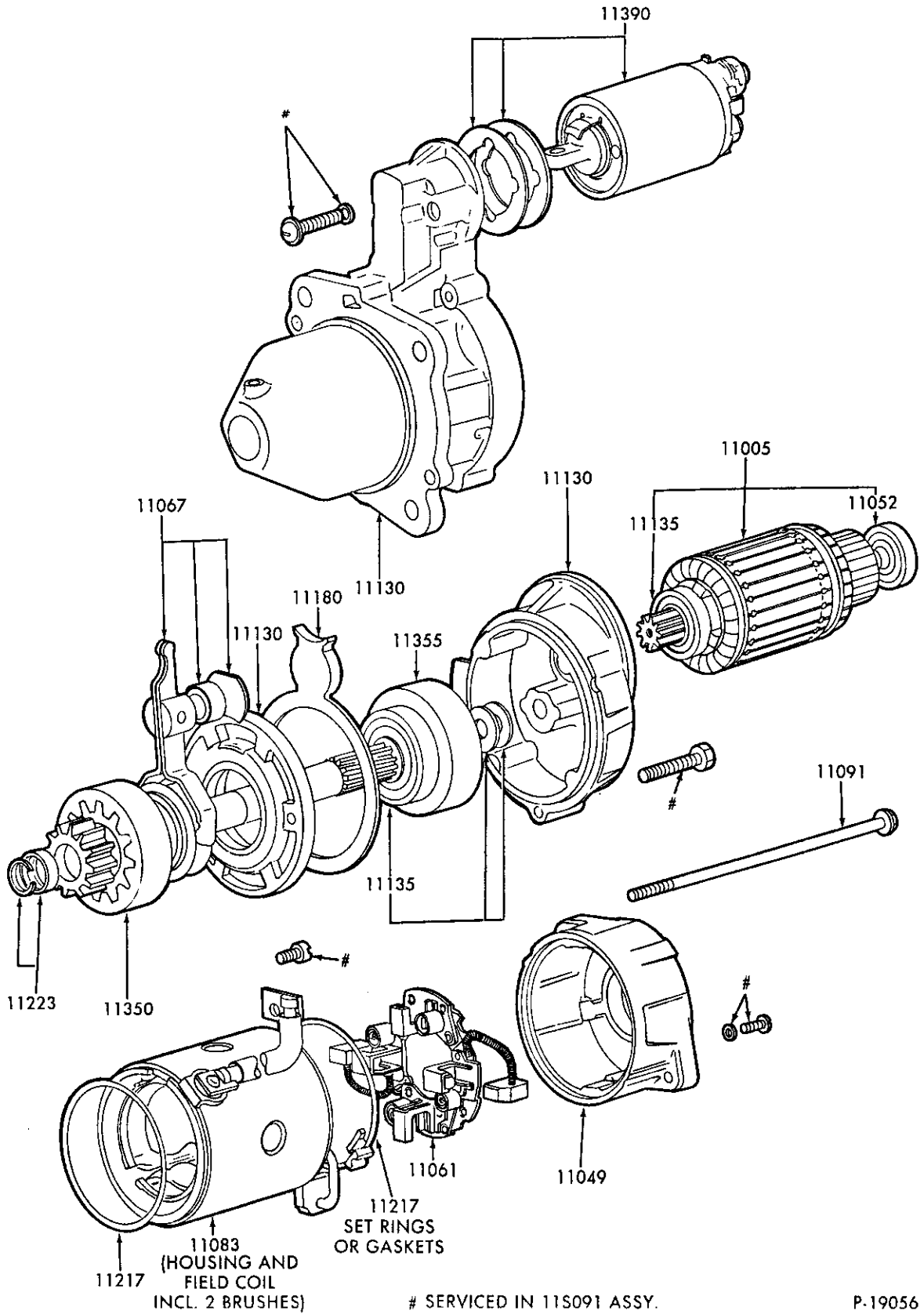

P-19056

STARTER and DRIVE — MITSUBISHI  
1985/ E-F250/350 & F(SUPER DUTY) — 8 CYL. 420 (6.9L) & 446 (7.3L) DIESEL

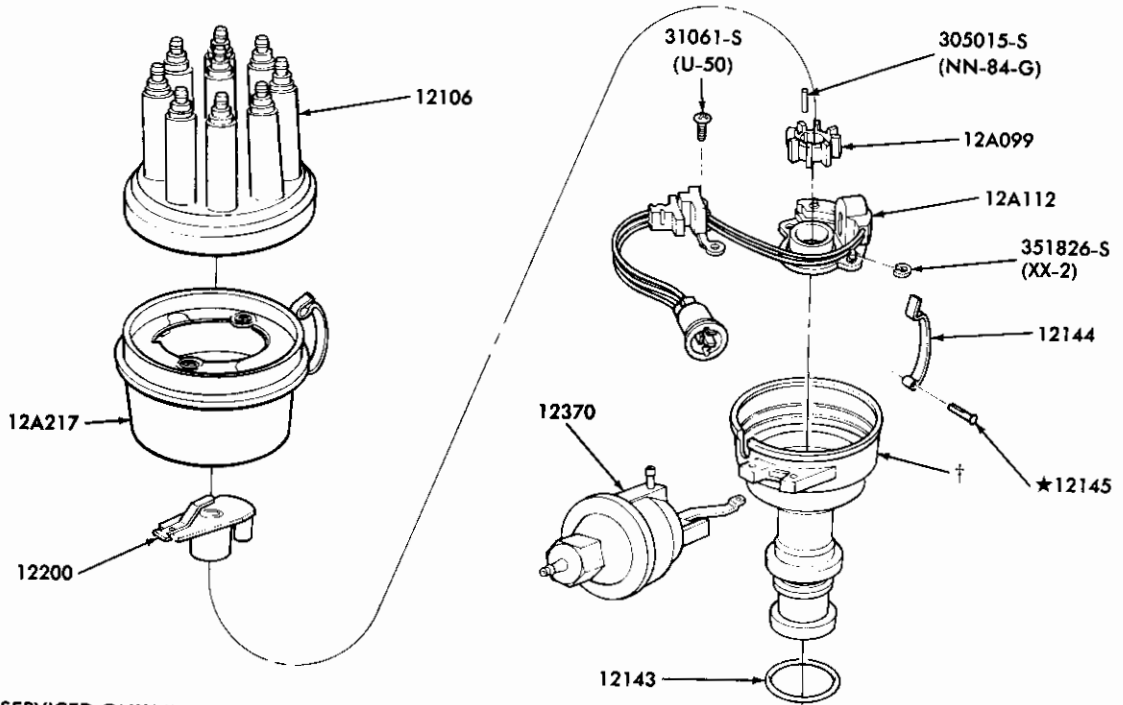

†SERVICED ONLY IN ASSY. — 12127 DISTRIBUTOR

P-16613

DISTRIBUTOR (BREAKERLESS) — TYPICAL

1980/ 8 CYL. 255 (4.2L), 302 (5.0L), 351M (5.8L), 351W (5.8L), 400 (6.6L) and 460 (7.5L)

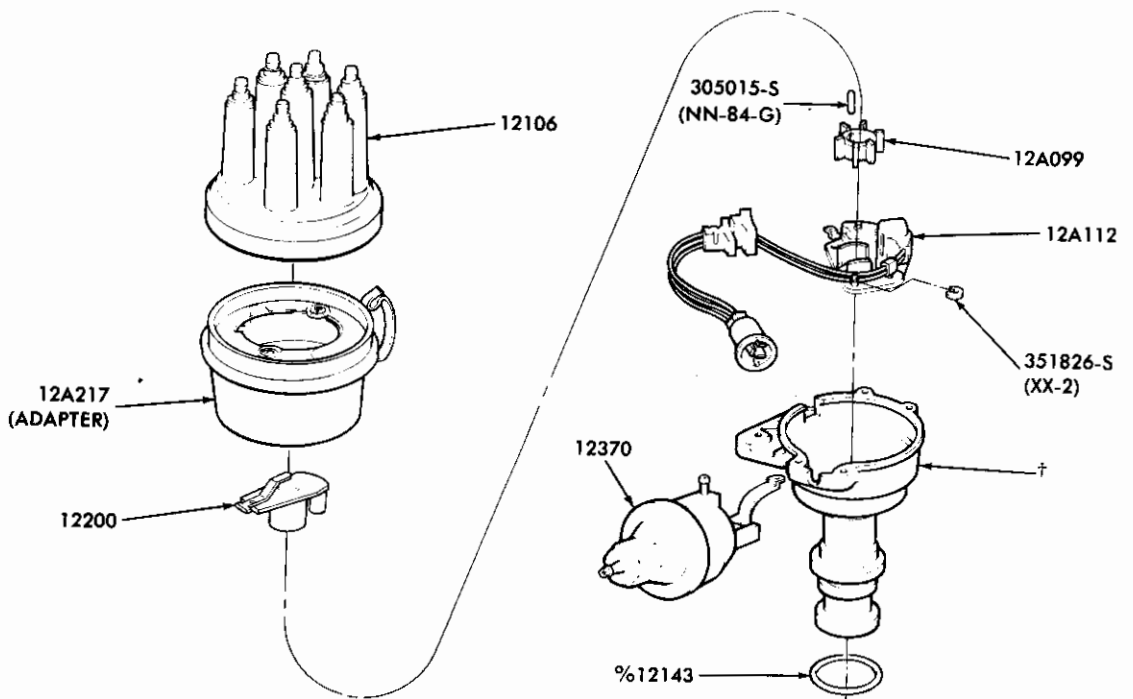

†SERVICED ONLY IN ASSY. — 12127 DISTRIBUTOR

P-16612

DISTRIBUTOR (BREAKERLESS) — TYPICAL

1980/ 6 CYL. 230 (3.8L) and 300 (4.9L)

1983/ 4 CYL. 122 (2.0L) and 140 (2.3L)





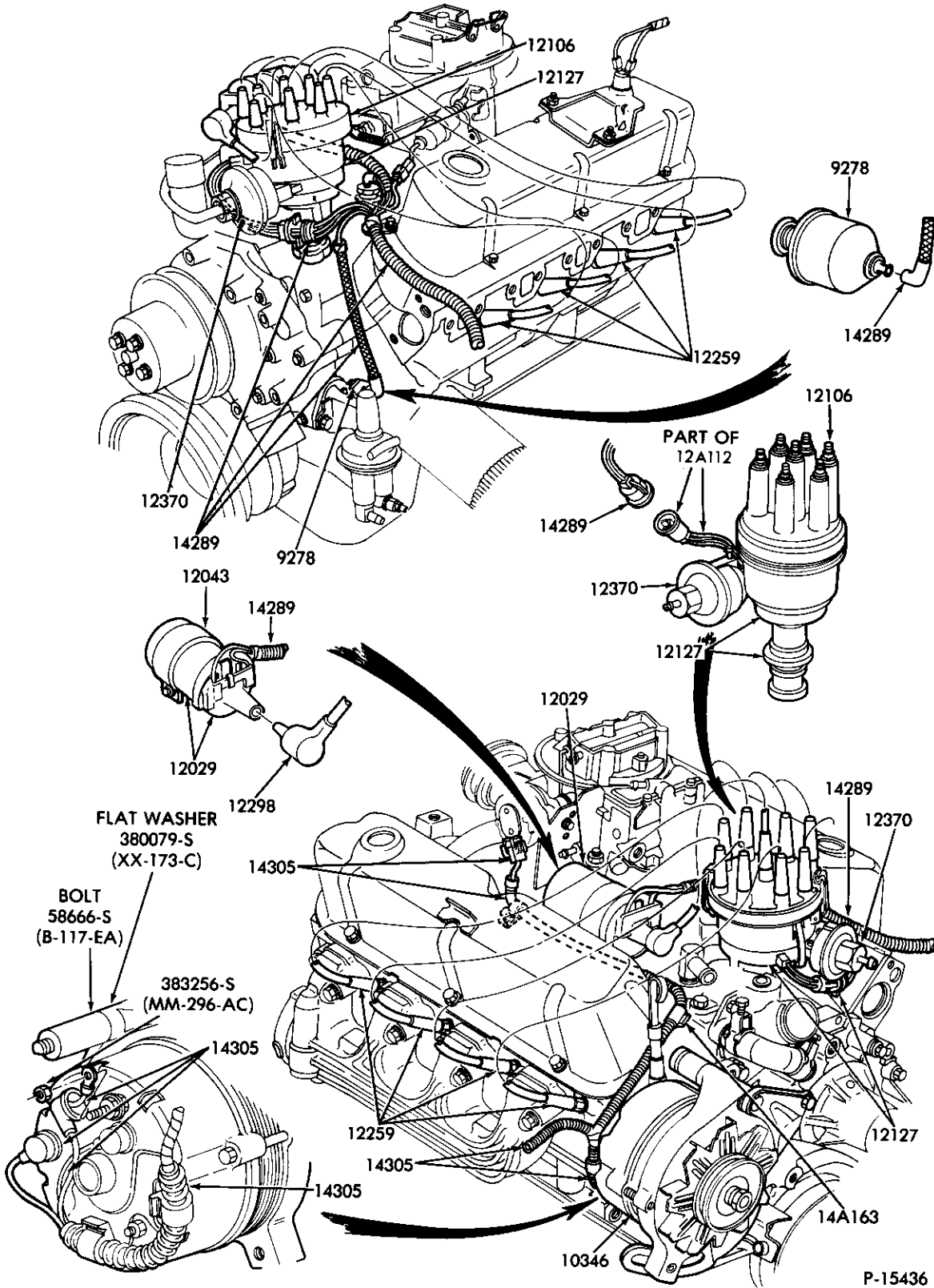

IGNITION WIRING (BREAKERLESS DISTRIBUTOR) SYSTEM — TYPICAL  
1980/87 F100/350 and U150 — 8 CYL. 255 (4.2L), 302 (5.0L),  
351M (5.8L), 351W (5.8L) and 400 (6.6L)

1980/89  
LIGHT TRUCK

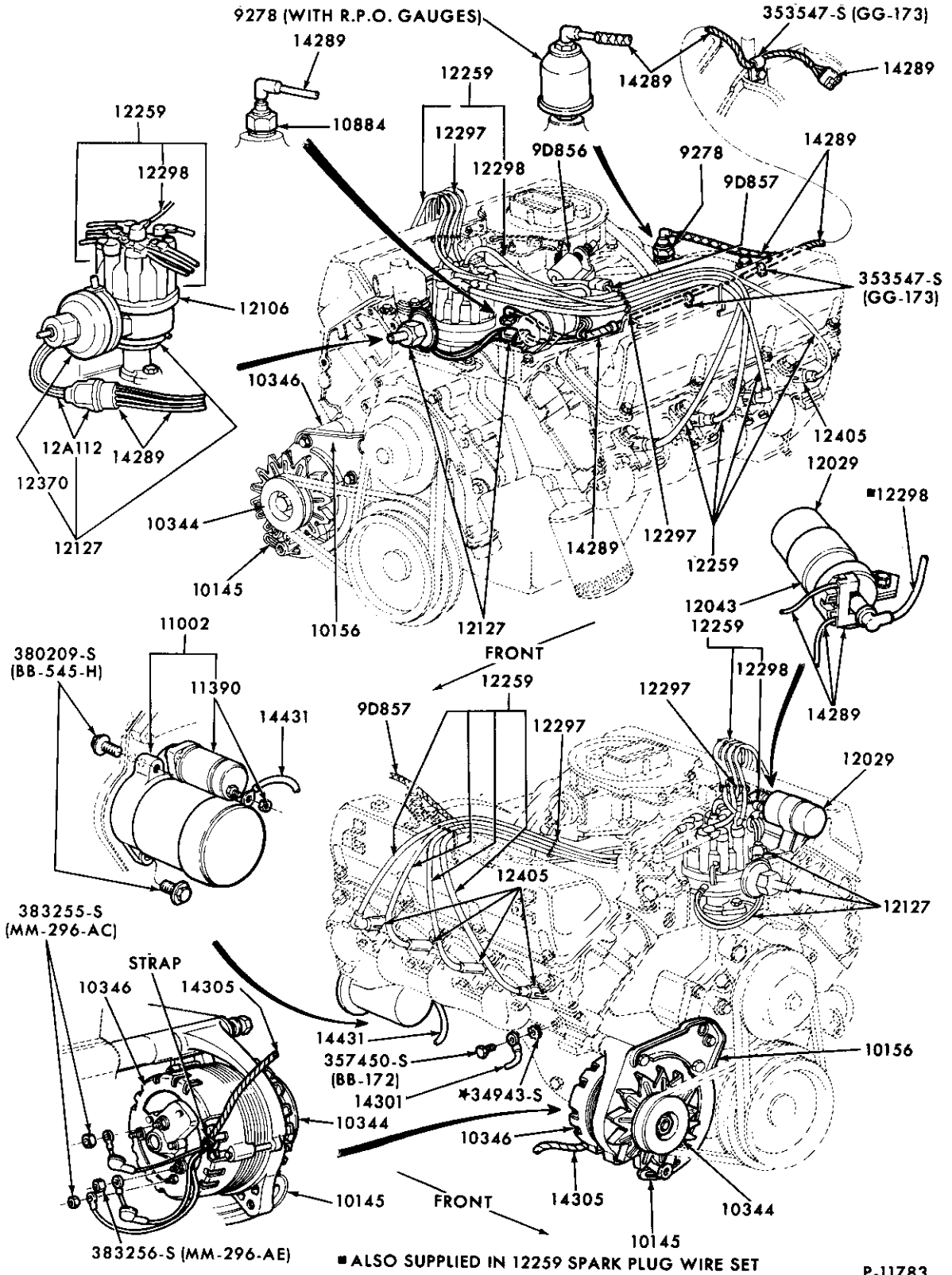

IGNITION WIRING (BREAKERLESS DISTRIBUTOR) SYSTEM — TYPICAL  
1980/87 E250/350 — 8 CYL. 460 (7.5L)

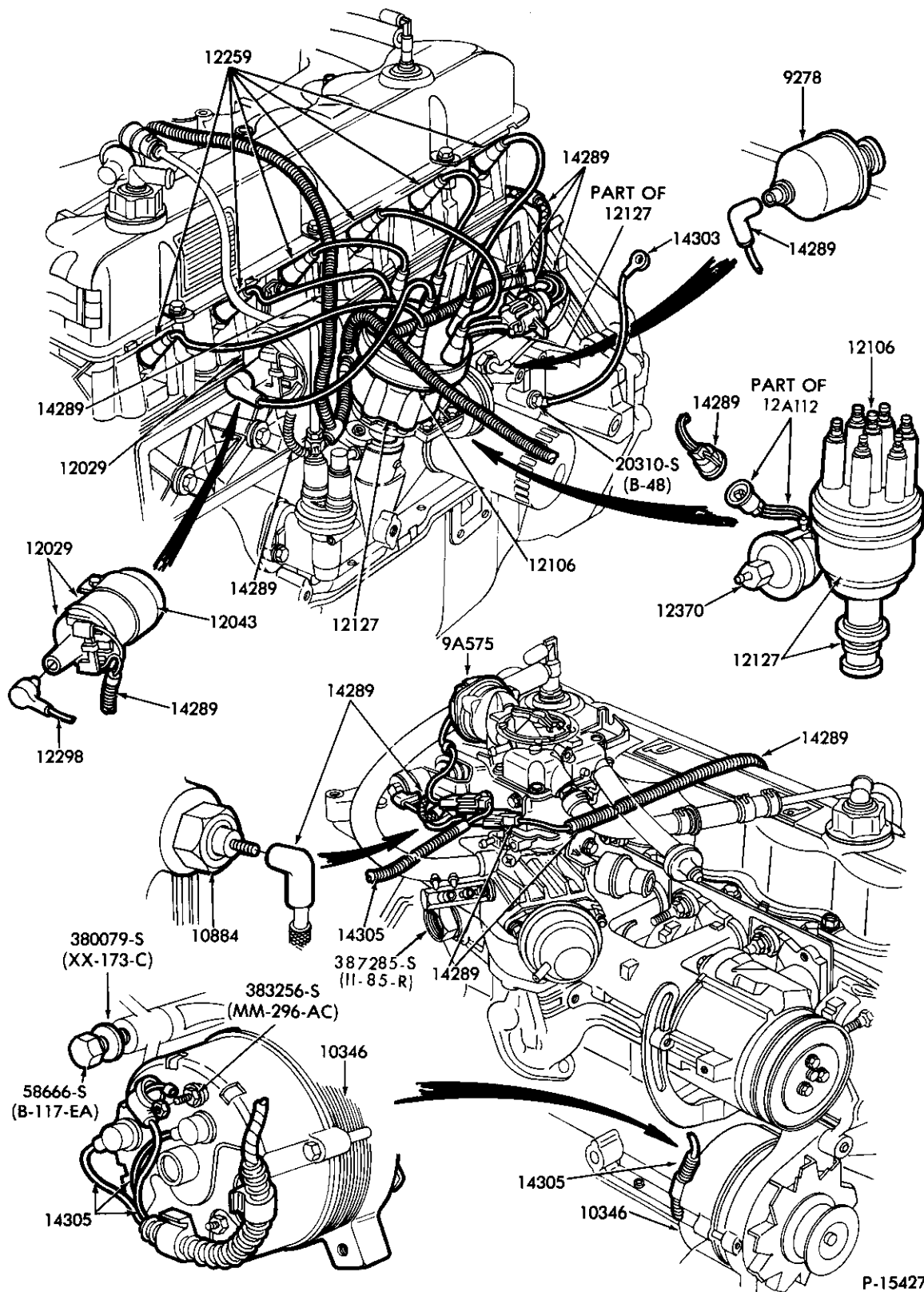

IGNITION WIRING (BREAKERLESS DISTRIBUTOR) SYSTEM — TYPICAL  
1980/86 F100/350 and U150 — 6 CYL. 300 (4.9L)



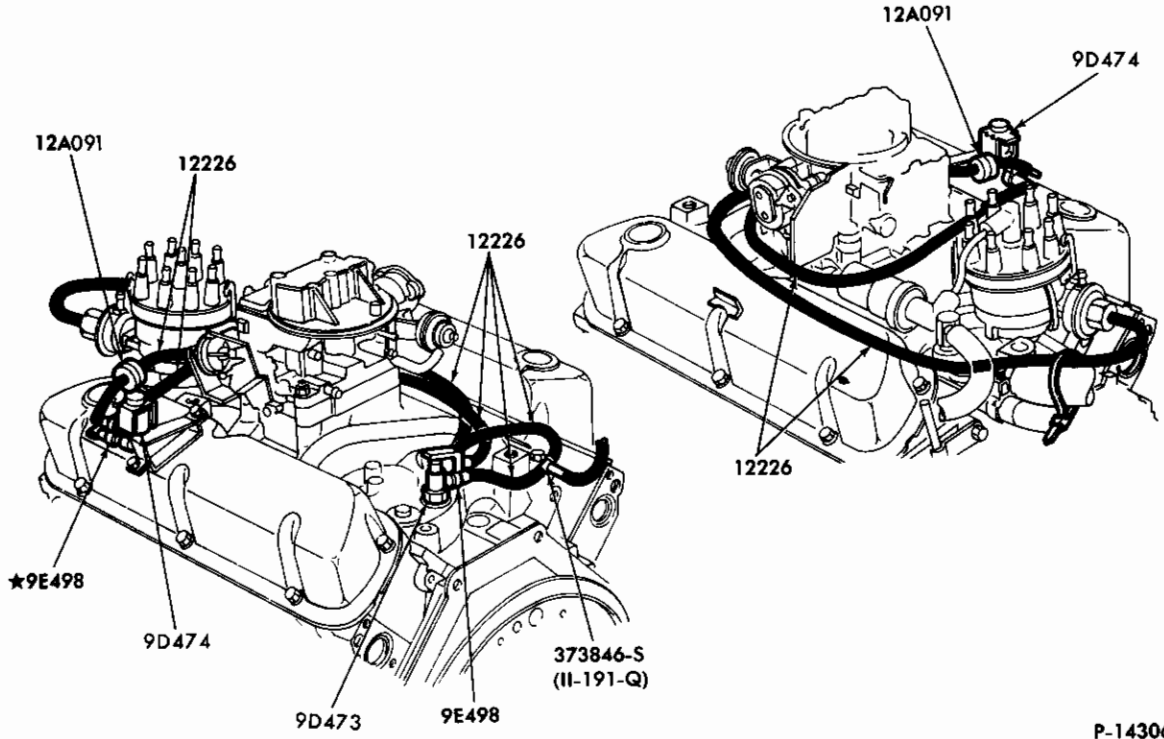

DISTRIBUTOR VACUUM HOSES and RELATED PARTS  
1980/81 F100/250 — 8 CYL. 302 (5.0L) exc. CALIF.



INDEX

INCLUDED IN THIS INDEX ARE THE FOLLOWING MAJOR GROUPS IN THE ORDER SHOWN BELOW

YEAR	DESCRIPTION	SECTION	DESCRIPTION	SECTION
19__	HEADLAMPS	130	REAR LAMPS	134
	HORN BUTTON OR RING	137	DOMELAMPS	137
	LICENSE PLATE LAMPS	134	MARKER LAMPS	130,134
	BACKUP LAMPS	134	WIRING (INSTRUMENT PANEL)	145
	PARKING LAMPS	130	WIRING SYSTEMS	140

YEAR	TITLE	MODEL	SECTION	PAGE	ILLUS. NO.
------	-------	-------	---------	------	------------

A SERIES

ELECTRICAL SYSTEMS					
86/	Wire connection sleeve kits and crimping tool	A	145.1	2	P-5344
86/	Wiring system - body - Page A	A	145	24	P-19433
	- Page B	A	145	25	P-19434
	- Page C	A	145	26	P-19435
	- door ajar switches	A	145	27	P-19483
	- courtesy lamp switches	A	145	27	P-19483
	- engine - L.H. & R.H. - 4 cyl. 140 (2.3L)-E.F.I.	A	145	20	P-19010
	(1986)- 6 cyl. 171 (2.8L)	A	145	21	P-19011
	(1986/)- 6 cyl. 183 (3.0L)	A	145	37	P-21202
	- engine compt. - L.H. apron - 4 cyl. 140 (2.3L)-E.F.I.	A	145	22	P-19008
	(1986)- 6 cyl. 171 (2.8L)	A	145	22	P-19009
	(1986/)- 6 cyl. 183 (3.0L)	A	145	22	P-19008
	- instrument panel	A	145	23	P-19007
	- power door locks, windows and controls - Page-A	A	145	27	P-19483
	- Page-B	A	145	28	P-19528
86/	Trailer tow relays and wiring	A	145	29	P-19484
86/	Wire Terminals	A	145	1	P-3194
LAMPS					
86/	Cargo area lamp	A	137	6	P-18997
86/	Courtesy lamps - inst. panel mounted	A	137	12	P-19005
86/	Dome lamps	A	137	13	P-19768
86/	Engine compartment lamp	A	137	16	P-26365
86/	Fog lamps - dealer installed	A	130	9	P-19471
86/	Headlamp and side marker lamp	A	130	8	P-19002
86/	Reading lamp	A	137	13	P-19767
86/	Rear lamp, backup lamp and license plate lamp	A	134	10	P-18998
STEERING WHEEL AND HORN					
86/	- 2 spoke wheel	A	137	12	P-19787

B SERIES

ELECTRICAL SYSTEMS					
84/	Wire connection sleeve kits and crimping tool	B	145.1	2	P-5344
84/88	Wiring system - body wiring - Page A	B	145	15	P-17264
	- Page B	B	145	16	P-17265
	- Page C	B	145	17	P-17266
88	- instrument panel	B	145	14	P-17263
89	Wiring system - body - Page A	B	145	54	P-21957
	- Page B	B	145	55	P-21984
	- Page C	B	145	56	P-21985
	- Page D	B	145	57	P-21986
	- Page E	B	145	58	P-21987
	- Page F	B	145	59	P-21988
	- Page G	B	145	60	P-21989
	- engine - 6 cyl. 177 (2.9L)	B	145	46	P-21949
	- instrument panel - Page A	B	145	43	P-21945
	- Page B	B	145	44	P-21946

## INDEX

YEAR 19__	TITLE	MODEL	SECTION	PAGE	ILLUS. NO.
--------------	-------	-------	---------	------	------------

## B SERIES — Cont'd

ELECTRICAL SYSTEMS — Cont'd					
84/	Wire Terminals	B	145.1	1	P-3194
LAMPS					
84/	Cargo area lamp and related parts	B	145	17	P-17266
84/	Dome lamp	B	137	5	P-15458
84/	Fog lamps — dealer installed	B	130	9	P-19471
84/88	Headlamp, parking and front fender side marker	B	130	7	P-17253
89	Headlamp, parking and front fender side marker	B	130	11	P-21600
84/88	Liftgate courtesy lamp, switch & related parts	B	137	14	P-21166
89		B	137	15	P-21944
84/	Rear lamp, backup lamp and license plate lamp	B	134	8	P-17259
84/	Visibility light group wiring	B	137	6	P-17278
STEERING WHEEL AND HORN					
84/85	- 2 spoke wheel	B	137	11	P-16659
86/	- 2 spoke wheel	B	137	12	P-19787
84/85	- 4 spoke wheel	B	137	11	P-15088

## E SERIES

ELECTRICAL SYSTEMS					
80/	Relay feed wiring — w/dual batteries	E100/350	145	2	P-16245
	— w/o dual batteries	E100/350	145	2	P-16246
80/	Wire connection sleeve kit and crimping tool	E100/350	145.1	2	P-5344
80/	Wiring system — engine L.H. & R.H. — 6 cyl. 300 (4.9L)	E100/350	145	34	P-19859
	— fender apron and related parts	E100/350	145	3	P-16250
	— instrument panel	E100/350	145	4	P-16251
	— body wiring	E100/350	145	5	P-16252
	(1980/84) — power door locks — Page A	E100/350	145	12	P-16086
	— Page B	E100/350	145	13	P-16087
	(1985) — power door locks, windows and controls	E150/350	145	19	P-18856
80/	Wire terminals	E100/350	145.1	1	P-3194
LAMPS					
80/	Courtesy lamp wiring, switches and related parts	E100/350	137	3	P-6473
80/	Dome and cargo lamp	E100/350	137	2	P-12210
80/	Dome map lamp and related parts	E100/350	137	4	P-14753
80/	Fog lamps and related parts — Page A	E100/350	130	5	P-14551
	— Page B	E100/350	130	6	P-14552
80/	Headlamp, parking lamp, marker lamps and related parts	E100/350	130	1	P-14729
80/	(1980/86) Rear lamp, backup lamp, license plate lamp and related parts	E100/350	134	1	P-11523
80/	(1987/)	E100/350	134	11	P-22156
80/	Rear mounted marker lamps and related parts	E100/350	134	2	P-11524
STEERING WHEEL AND HORN					
80/	Air horn installation	E100/350	137	1	P-12925
80/	2-spoke wheel — horn blowing pad	E100/350	137	10	P-14497
80/	2-spoke wheel — with speed control	E100/350	97.1	1	P-12344-A
80/85	3-spoke wheel — sport	E100/350	137	10	P-14498

## F SERIES

ELECTRICAL SYSTEMS					
80/	Relay feed wiring — camper wiring with or without dual batteries	F100/350, F(Super Duty)	145	6	P-15776
	— trailer wiring with or without dual batteries	F100/350, F(Super Duty)	145	6	P-15775
	— dual rear wheels with or without dual batteries	F350,F(Super Duty)	145	7	P-15777
80/	Wire connection sleeve kit and crimping tool	F100/350, F(Super Duty)	145.1	2	P-5344
80/	Wire terminals	F100/350, F(Super Duty)	145.1	1	P-3194



INDEX

YEAR 19__	TITLE	MODEL	SECTION	PAGE	ILLUS. NO.
<b>F SERIES — Cont'd</b>					
<b>ELECTRICAL SYSTEMS — Cont'd</b>					
80/	Wiring battery and related parts	F100/350, F(Super Duty)	145	11	P-15439
80/86	Wiring system — body wiring	F100/350,	145	10	P-15709
80/86	— engine compartment—all	F100/350,	145	8	P-15707
87/	— engine—L.H. & R.H.—8 cyl. 300 (4.9L)	F150/350	145	34	P-19859
87/	— 8 cyl. 302 (5.0L) & 351W (5.8L)—E.F.I.	F150/350	145	33	P-19860
87	— 8 cyl. 351W (5.8L)	F150/350	145	32	P-19861
88/	— 8 cyl. 351W (5.8L)	F150/350	145	33	P-19860
87/	— 8 cyl. 420 (6.9L) & 446 (7.3L)—diesel	F250/350, F(Super Duty)	145	30	P-19863
87	— 8 cyl. 460 (7.5L)—exc. EFI	F250/350	145	31	P-19862
89	— complete — Page A	F53—Stripped Chassis	145	40	P-21347
	— Page B	F53—Stripped Chassis	145	41	P-21348
	— Page C	F53—Stripped Chassis	145	42	P-21349
	— Page A	F59—Stripped Chassis	145	38	P-21343
	— Page B	F59—Stripped Chassis	145	39	P-21344
80/86	Wiring system — instrument panel	F100/350	145	9	P-15708
87/	— instrument panel	F150/350, F(Super Duty)	145	35	P-19865
80/86	— power door locks	F100/350	145	18	P-17393
87/	— power door locks	F150/350, F(Super Duty)	145	36	P-19874
<b>LAMPS</b>					
80/	Cargo area lamp and related parts	F100/350	137	4	P-15461
80/	Dome lamp and related parts	F100/350, F(Super Duty)	137	5	P-15458
80/86	Electronic clock and related parts	F100/350	137	7	P-15536
80/86	Fog lamps and related parts — Page A	F100/350	130	3	P-15746
	— Page B	F100/350	130	4	P-15747
84/	— dealer installed	F150/350, F(Super Duty)	130	9	P-19471
80/86	Headlamp, parking lamp and marker lamp	F100/350	130	2	P-15391
87/	Headlamp, parking lamp and turn indicator	F150/350, F(Super Duty)	130	10	P-19873
80/	Indicator lamp and related parts	F100/350, F(Super Duty)	137	9	P-15535
80/	Rear identification lamps	F350,F(Super Duty)	134	7	P-15465
80/	Rear lamp, backup lamp and related parts — exc. body type 81, 83	F100/350, F(Super Duty)	134	6	P-15772
	— body type 81, 83	F100/250	134	9	P-13271
80/	Rear license plate lamp — with rear bumper	F100/350, F(Super Duty)	134	3	P-15764
	— body type 81, 83	F100/250	134	3	P-15748
	— without rear bumper (body type 99)	F100/350, F(Super Duty)	134	4	P-15768
	— with rear step bumper (body type 99)	F100/350, F(Super Duty)	134	4	P-15765
80/	Roof marker lamp and related parts	F100/350, F(Super Duty)	137	5	P-15462
80/	Side marker clearance lamps	F350,F(Super Duty)	134	7	P-15464
80/86	Utility lamp engine compartment	F100/350	137	7	P-15538
87/		F150/350, F(Super Duty)	137	14	P-19872

## INDEX

YEAR 19__	TITLE	MODEL	SECTION	PAGE	ILLUS. NO.
--------------	-------	-------	---------	------	------------

## F SERIES — Cont'd

STEERING WHEEL AND HORN					
80/	Air horn installation	F100/350, F(Super Duty)	137	1	P-12925
80/86	2-spoke wheel - horn blowing pad	F100/350	137	10	P-14497
89	2-spoke wheel - horn blowing pad	F59-Stripped Chassis	137	10	P-14497
80/86	2-spoke wheel - with speed control	F100/350	97.1	2	P-15456
89	2-spoke wheel - with speed control	F59-Stripped Chassis	137	15	P-21350
87/	2-spoke wheel	F150/350, F(Super Duty)	137	12	P-19787
80/85	3-spoke wheel - sport	F100/350	137	10	P-14498

## R SERIES

ELECTRICAL SYSTEMS					
83/	Wire connection sleeve kits and crimping tool	R	145.1	2	P-5344
83/88	Wiring system - body wiring - Page A	R	145	15	P-17264
	- Page B	R	145	16	P-17265
	- Page C	R	145	17	P-17266
88	- instrument panel	R	145	14	P-17263
89	Wiring system - body - Page A	R	145	47	P-21950
	- Page B	R	145	48	P-21951
	- Page C	R	145	49	P-21952
	- Page D	R	145	50	P-21953
	- Page E	R	145	51	P-21954
	- Page F	R	145	52	P-21955
	- Page G	R	145	53	P-21956
	- engine - 4 cyl. 140 (2.3L)	R	145	45	P-21948
	- 6 cyl. 177 (2.9L)	R	145	46	P-21949
	- instrument panel - Page A	R	145	43	P-21945
	- Page B	R	145	44	P-21946
83/	Wire terminals	R	145.1	1	P-3194

## LAMPS

83/	Cargo area lamp and related parts	R	137	4	P-15461
83/	Dome lamp	R	137	5	P-15458
84/	Fog lamps - dealer installed-w/o GT option	R	130	9	P-19471
89	Fog lamps - w/GT option	R	130	12	P-22176
83/88	Headlamp, parking and front fender side marker	R	130	7	P-17253
89	Headlamp, parking and front fender side marker	R	130	11	P-21600
83/	Rear lamp, backup lamp and license plate lamp	R	134	8	P-17259
83/	Visibility light group wiring	R	137	6	P-17278

## STEERING WHEEL AND HORN

83/85	- 2 spoke wheel	R	137	11	P-16659
86/	- 2 spoke wheel	R	137	12	P-19787
83/85	- 4 spoke wheel	R	137	11	P-15088

## U SERIES

ELECTRICAL SYSTEMS					
80/	Relay feed wiring - trailer wiring with or without dual batteries	U150	145	6	P-15775
80/	Window wiring - power tailgate	U150	145	1	P-14500
80/	Wire connection sleeve kits and crimping tool	U150	145.1	2	P-5344
80/	Wire terminals	U150	145.1	1	P-3194

INDEX

YEAR 19__	TITLE	MODEL	SECTION	PAGE	ILLUS. NO.
--------------	-------	-------	---------	------	------------

U SERIES — Cont'd

ELECTRICAL SYSTEMS — Cont'd					
80/	Wiring system — body wiring	U150	145	10	P-15709
80/86	— engine compartment—all	U150	145	8	P-15707
87/	— engine—L.H. & R.H.—6 cyl. 300 (4.9L)	U150	145	34	P-19859
87/	— 8 cyl. 302 (5.0L)	U150	145	33	P-19860
87	— 8 cyl. 351W (5.8L)	U150	145	32	P-19861
80/86	— instrument panel	U150	145	9	P-15708
87/		U150	145	35	P-19865
80/86	— power door locks	U150	145	18	P-17393
87/	— power door locks	U150	145	36	P-19874
80/	Wiring battery and related parts	U150	145	11	P-15439

LAMPS					
80/	Cargo area lamp and related parts	U150	137	8	P-15463
80/	Dome map lamp and related parts	U150	137	8	P-15460
80/	Electronic clock and related parts	U150	137	7	P-15536
80/86	Fog lamps and related parts — Page A	U150	130	3	P-15746
	— Page B	U150	130	4	P-15747
84/	— dealer installed	U150	130	9	P-19471
80/86	Headlamp, parking and front fender side marker	U150	130	2	P-15391
87/	Headlamp, parking lamp and turn indicator	U150	130	10	P-19873
80/	Indicator lamp and related parts	U150	137	9	P-15535
80/	Rear license plate lamp and related parts	U150	134	3	P-15764
80/	Rear lamp, backup lamp and related parts	U150	134	5	P-15771
80/86	Utility lamp — engine compartment	U150	137	7	P-15538
87/		U150	137	14	P-19872

STEERING WHEEL AND HORN					
80/	Air horn installation	U150	137	1	P-12925
80/86	2-spoke wheel — horn blowing pad	U150	137	10	P-14497
80/86	2-spoke wheel — with speed control	U150	97.1	2	P-15456
87/	2-spoke wheel	U150	137	12	P-19787
80/85	3-spoke wheel — sport	U150	137	10	P-14498



1980/89  
LIGHT TRUCK

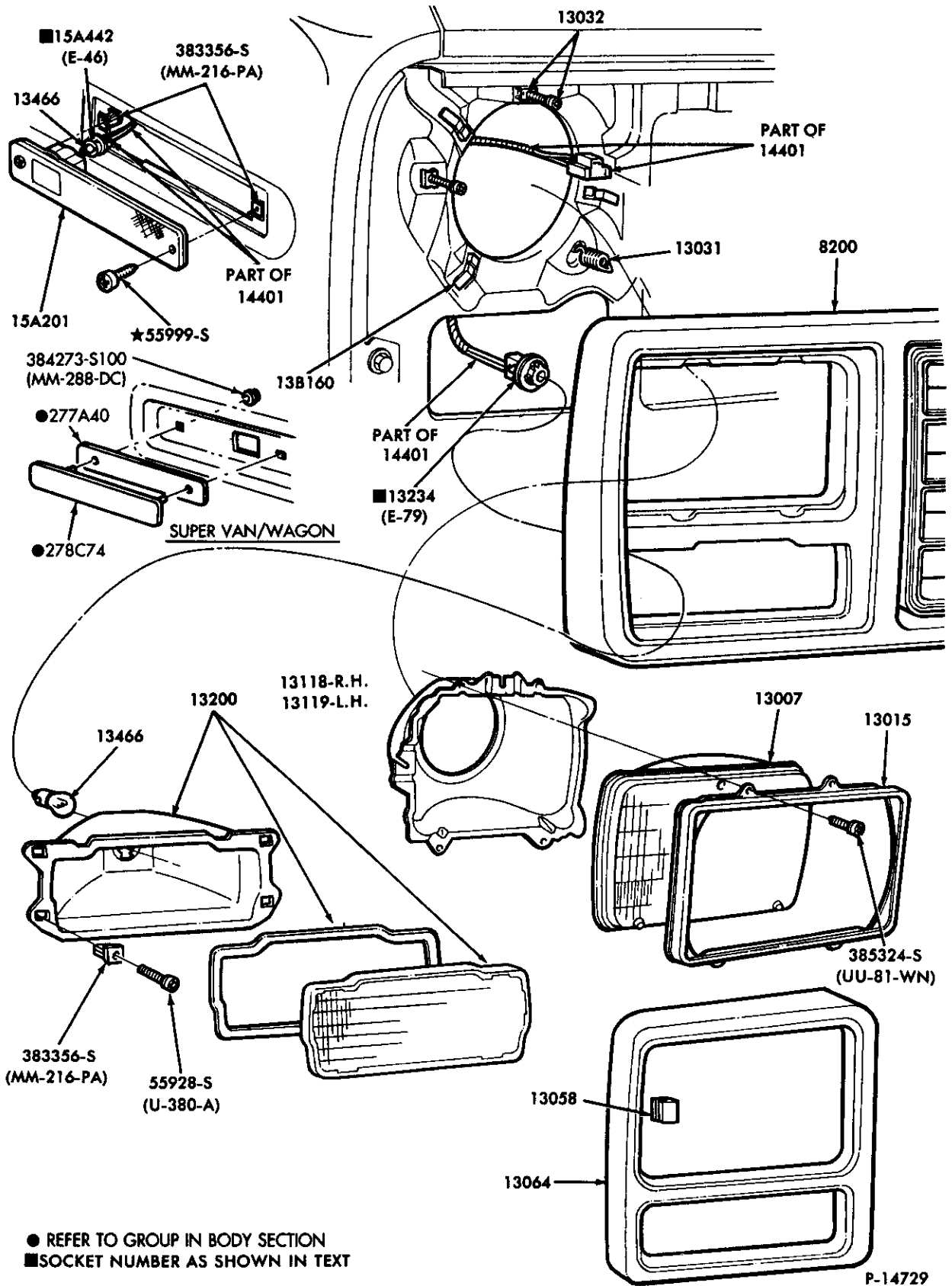

● REFER TO GROUP IN BODY SECTION  
 ■ SOCKET NUMBER AS SHOWN IN TEXT

HEADLAMP, PARKING LAMP and SIDE MARKER LAMPS  
 1980/ E100/350

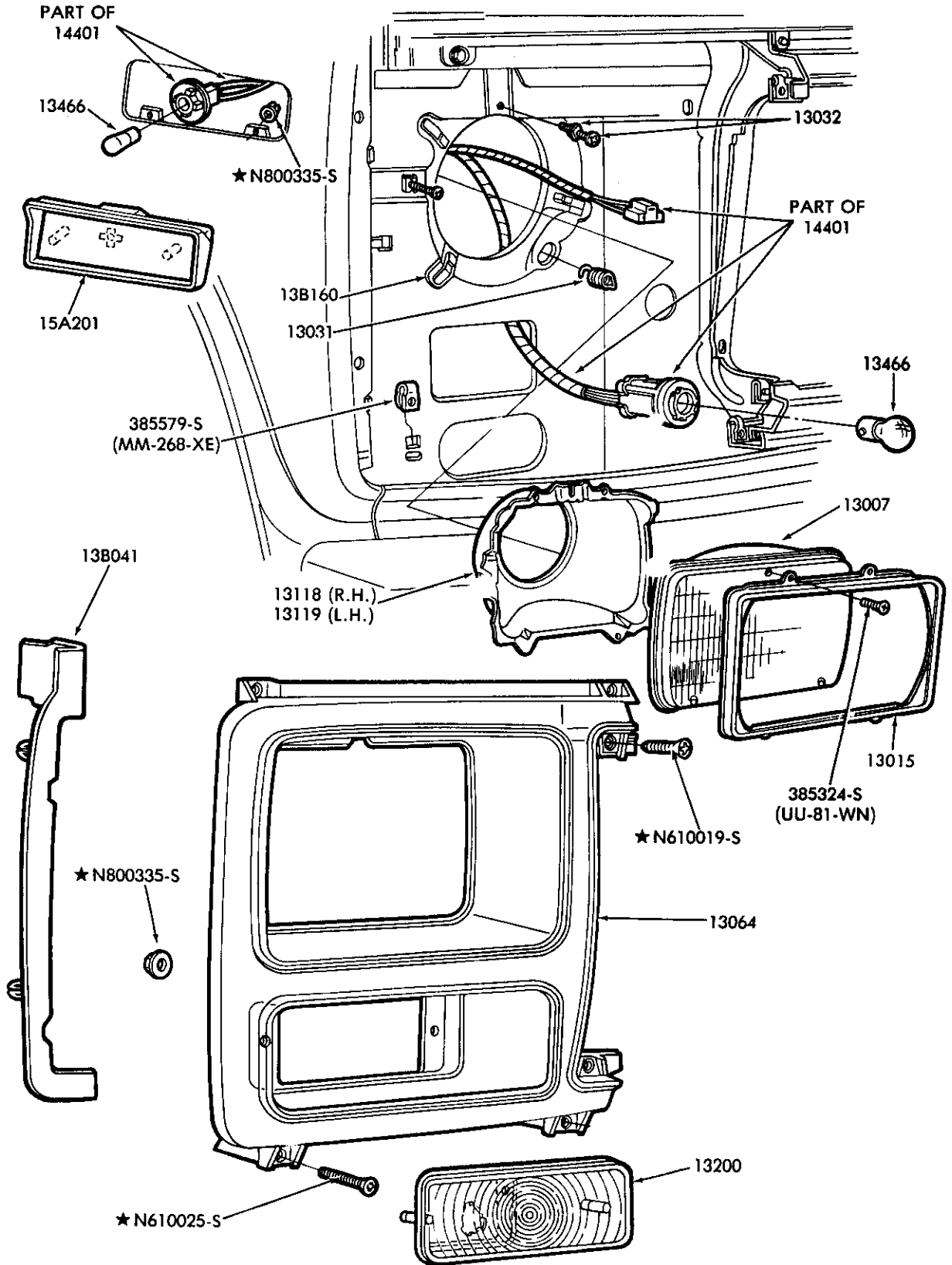

P-15391

HEADLAMP, PARKING and SIDE MARKER LAMP  
1980/86 F100/350 and U150

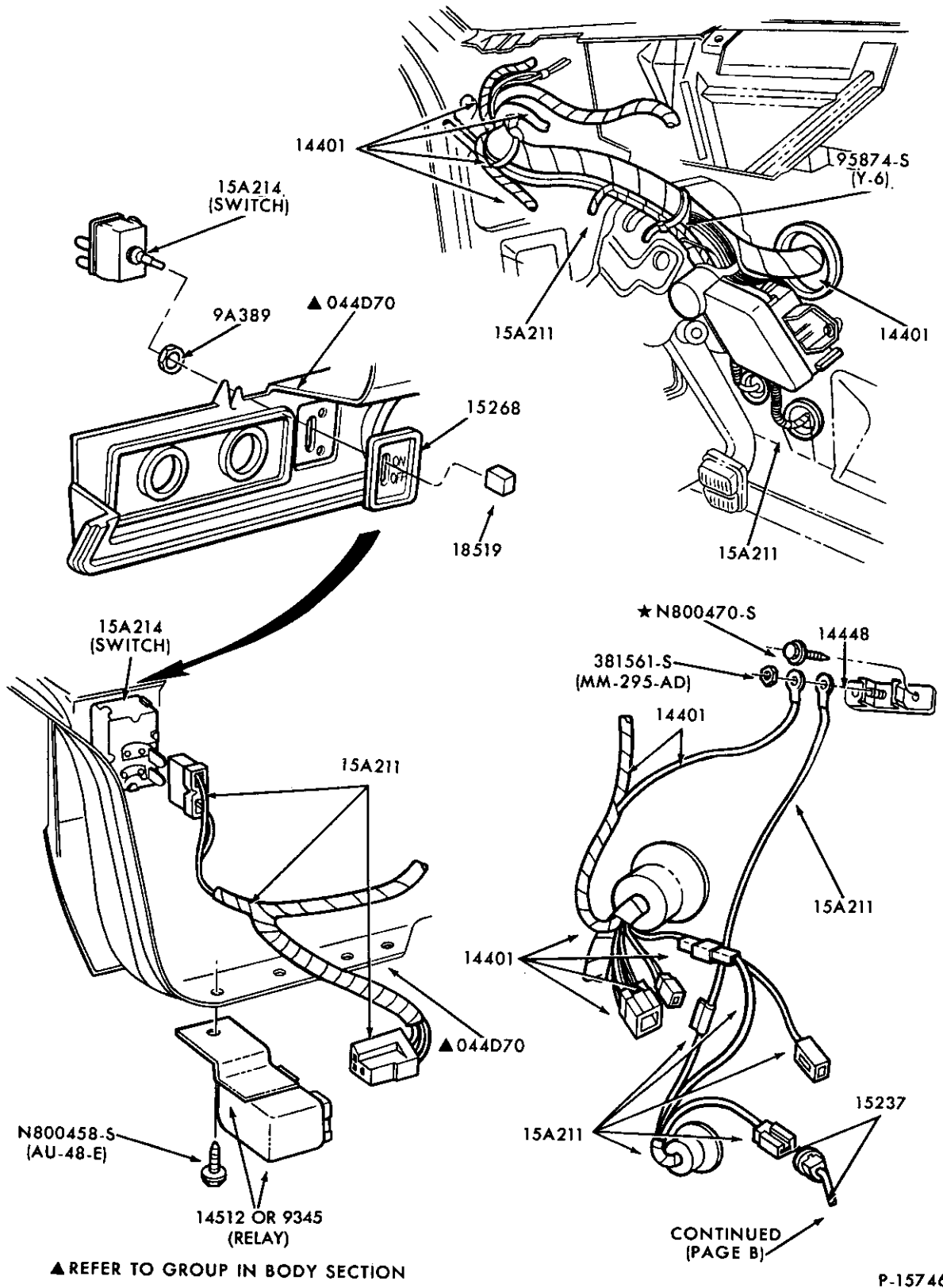

▲ REFER TO GROUP IN BODY SECTION

CONTINUED  
(PAGE B)

P-15746

FOG LAMPS and RELATED PARTS -- PAGE A (Cont'd on Page B)  
1980/86 F100/350 and U150

1980/89  
LIGHT TRUCK

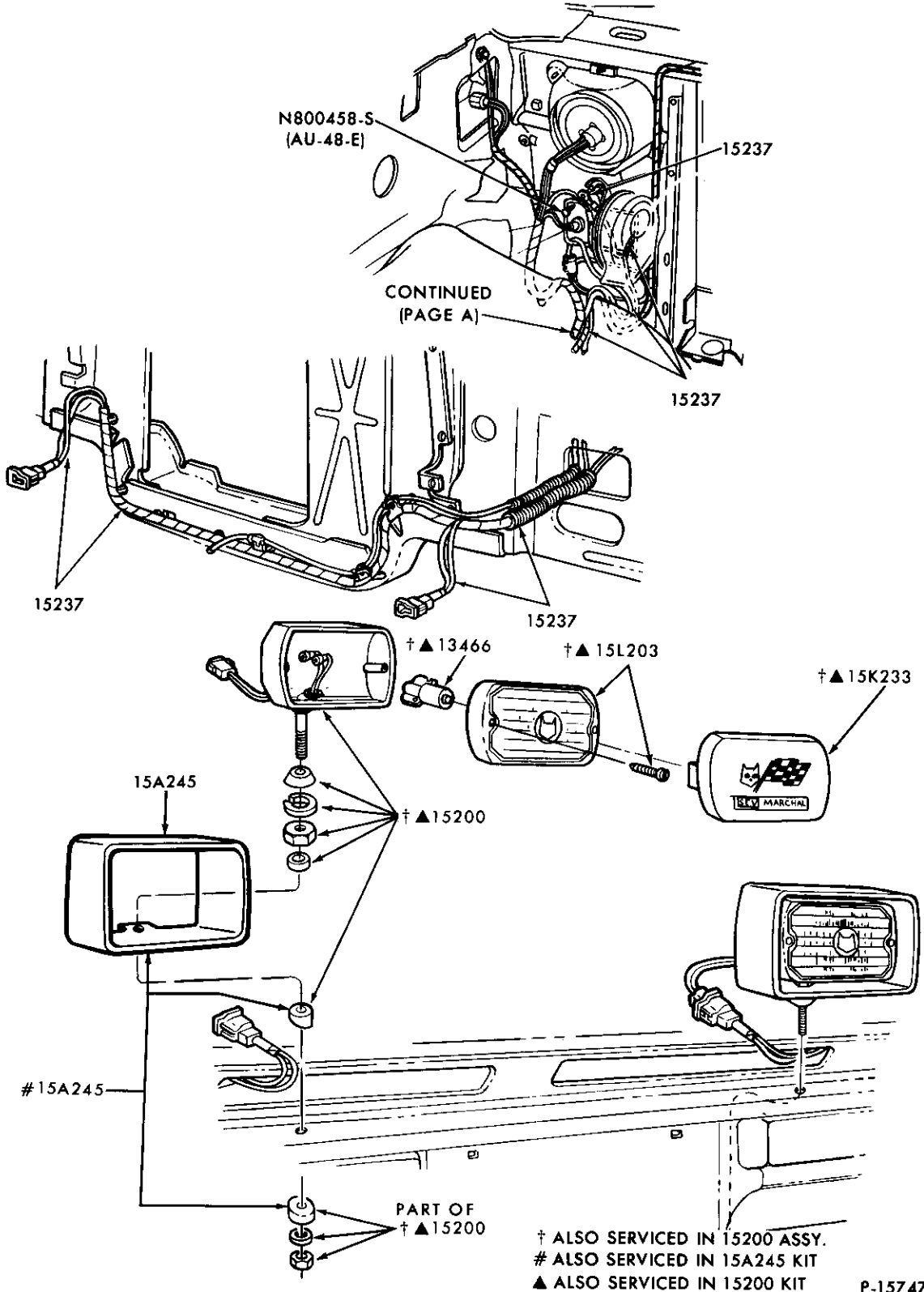





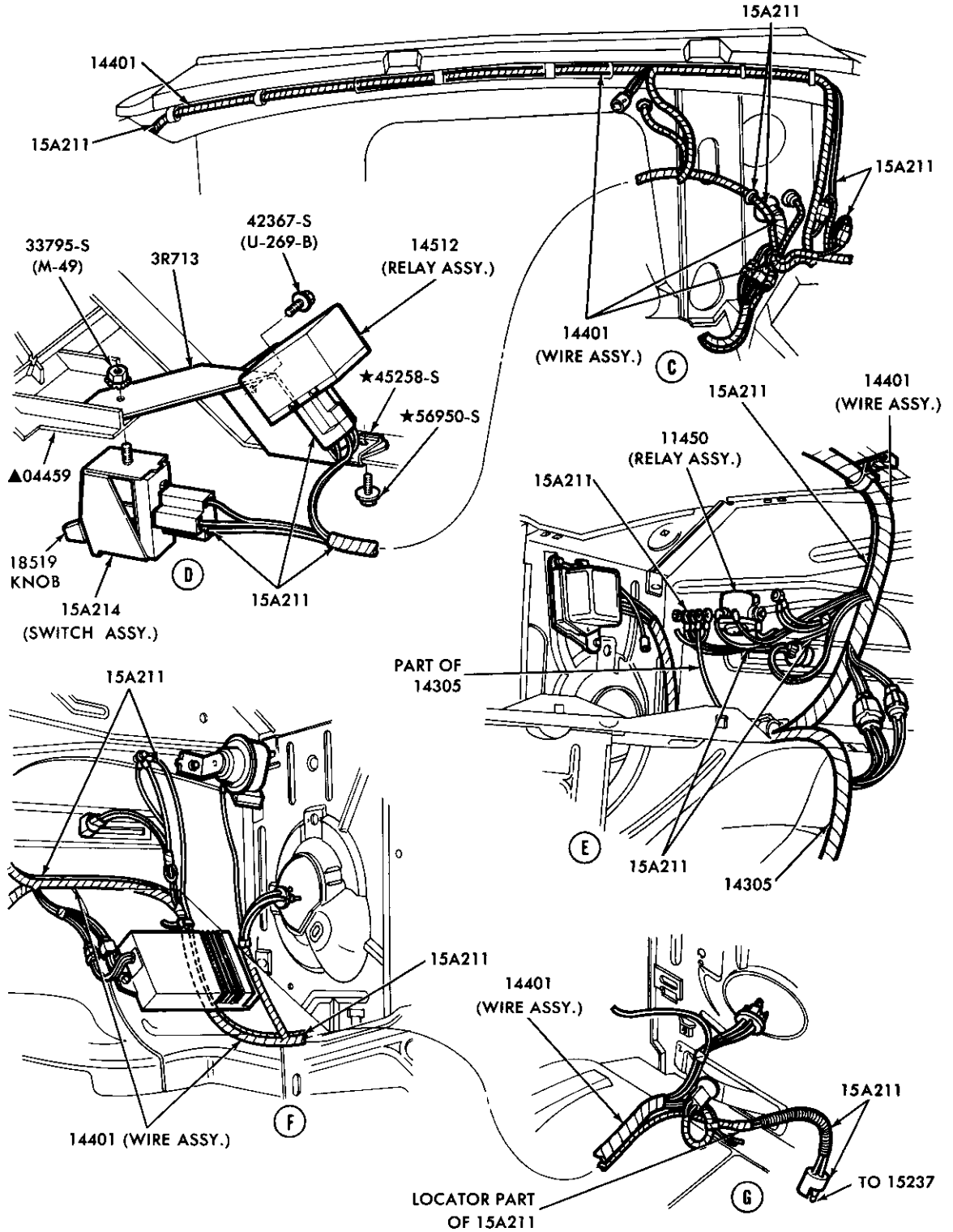

▲REFER TO GROUP IN BODY SECTION

PAGE B CONTINUED

P-14552

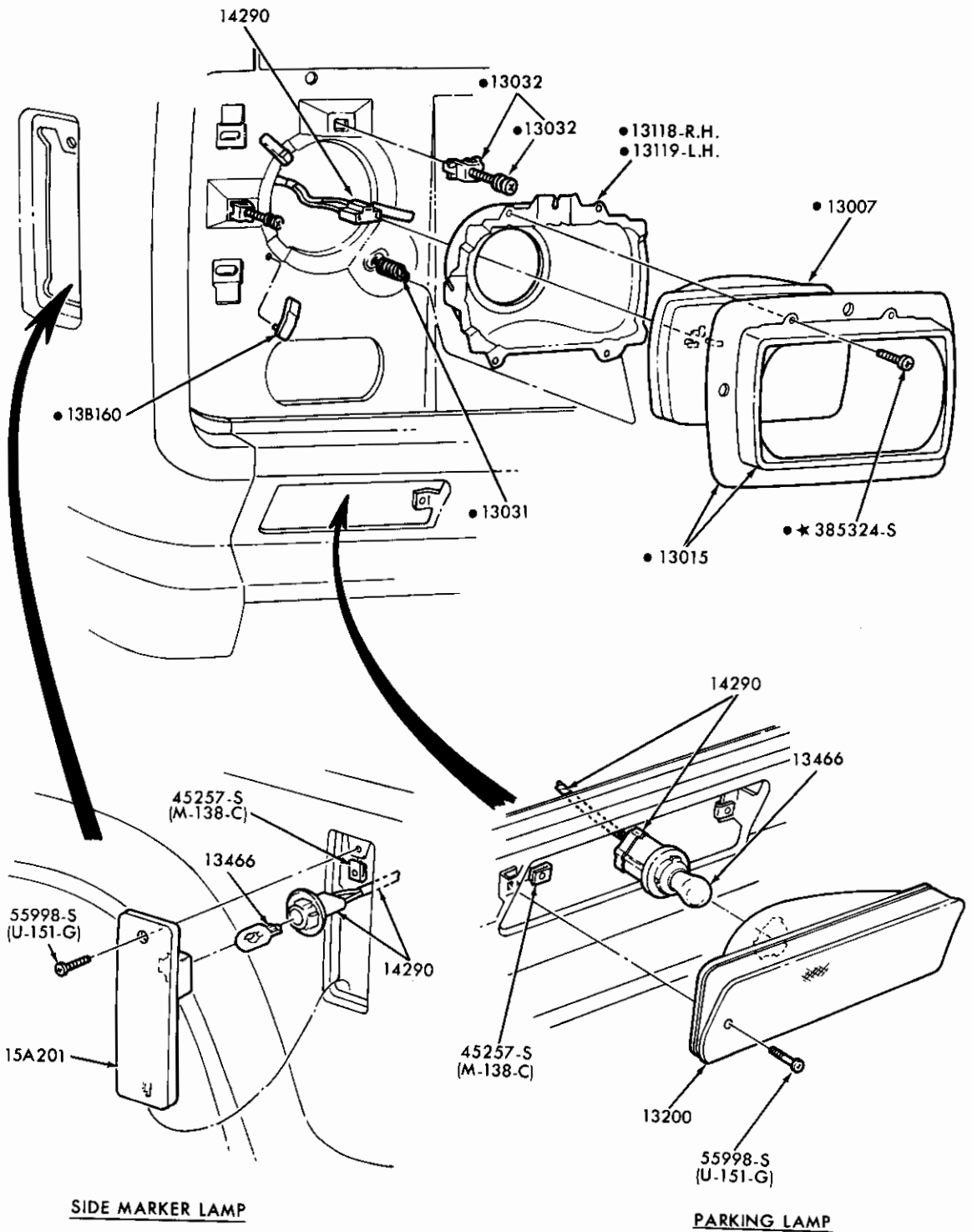

• ALSO SERVICED IN 13008 HEADLAMP KIT

P-17253

HEADLAMP, PARKING LAMP and SIDE MARKER LAMP  
1983/88 R and 1984/88 B

# 1980/89 LIGHT TRUCK

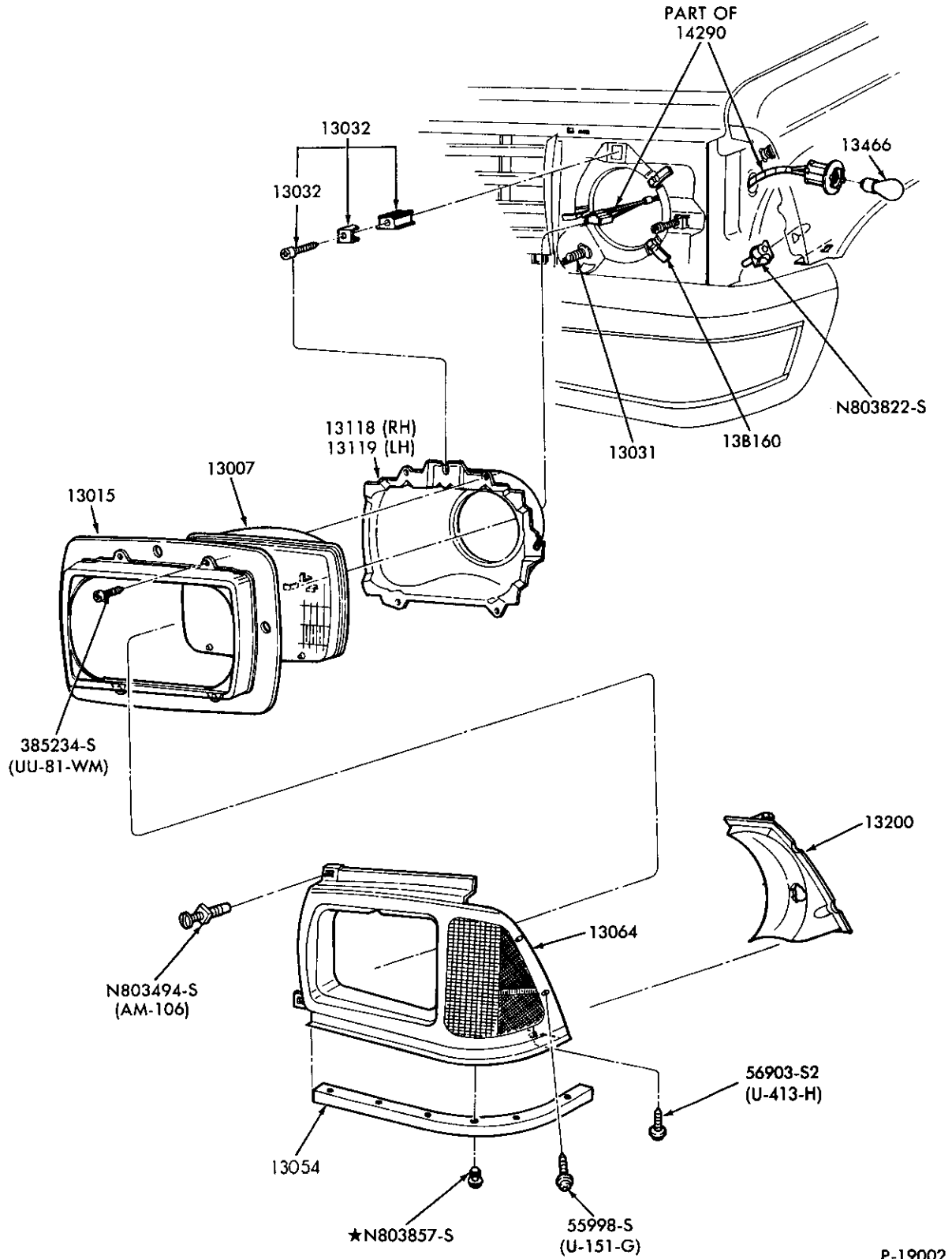

P-19002

HEADLAMP and SIDE MARKER LAMP  
1986/ A

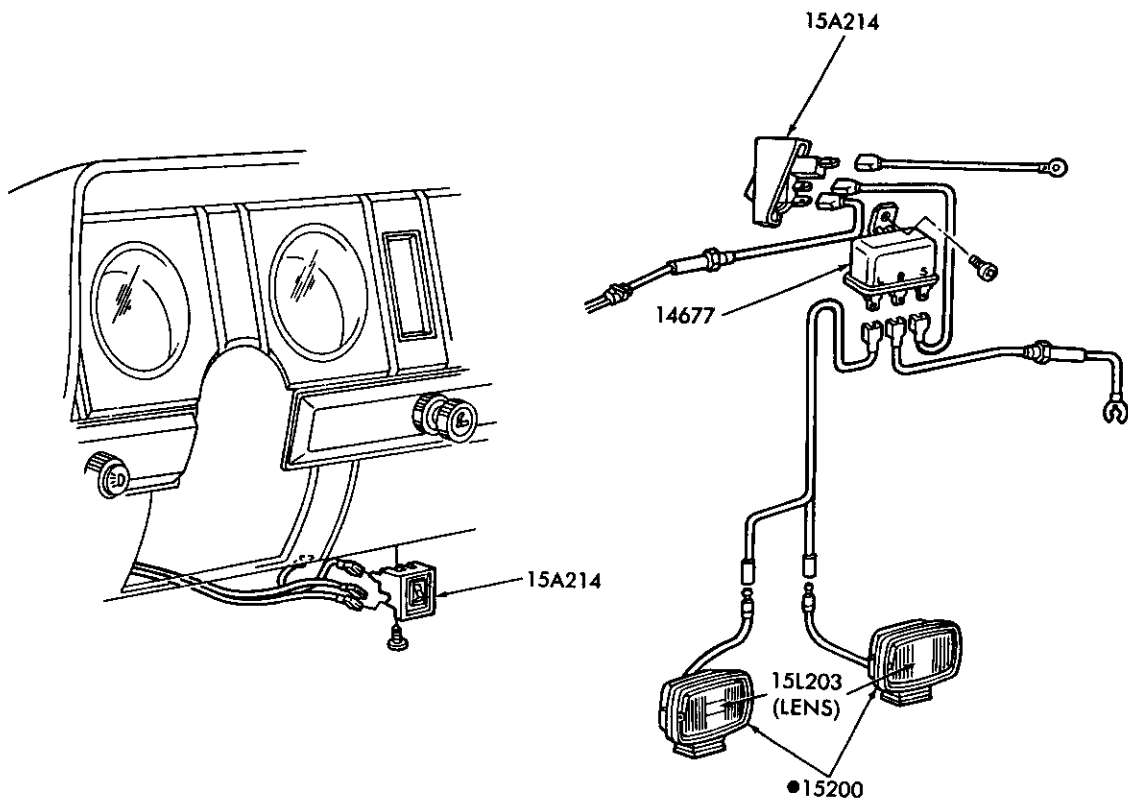
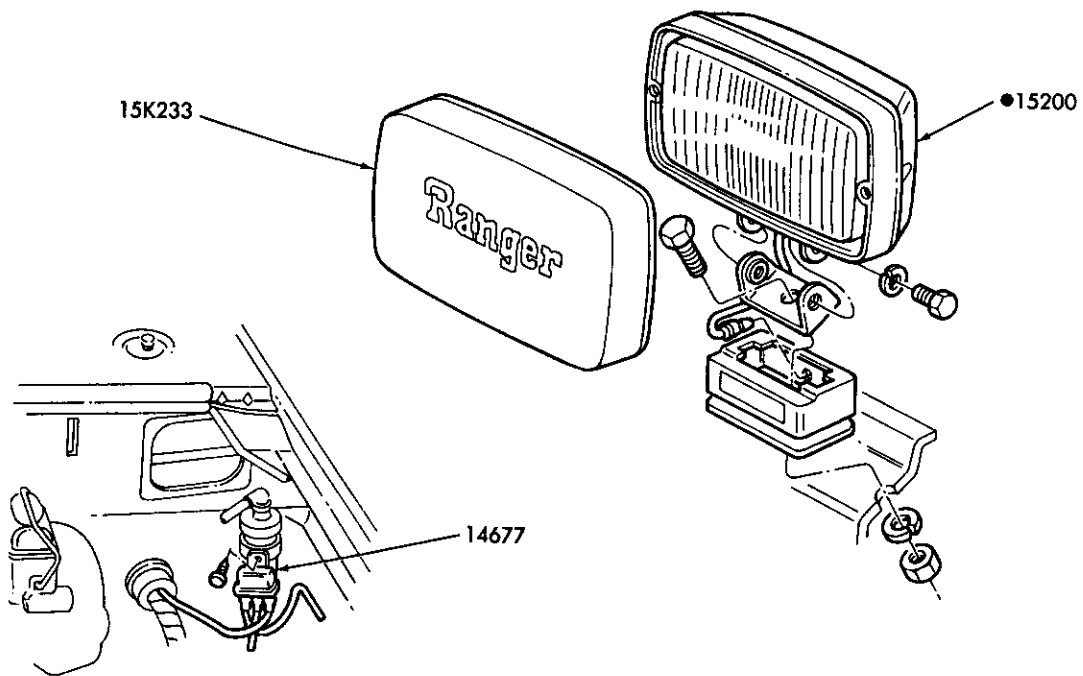

●SUPPLIED IN 15200 KIT ONLY

P-19471

FOG LAMPS and RELATED PARTS – DEALER INSTALLED  
1984/ ALL

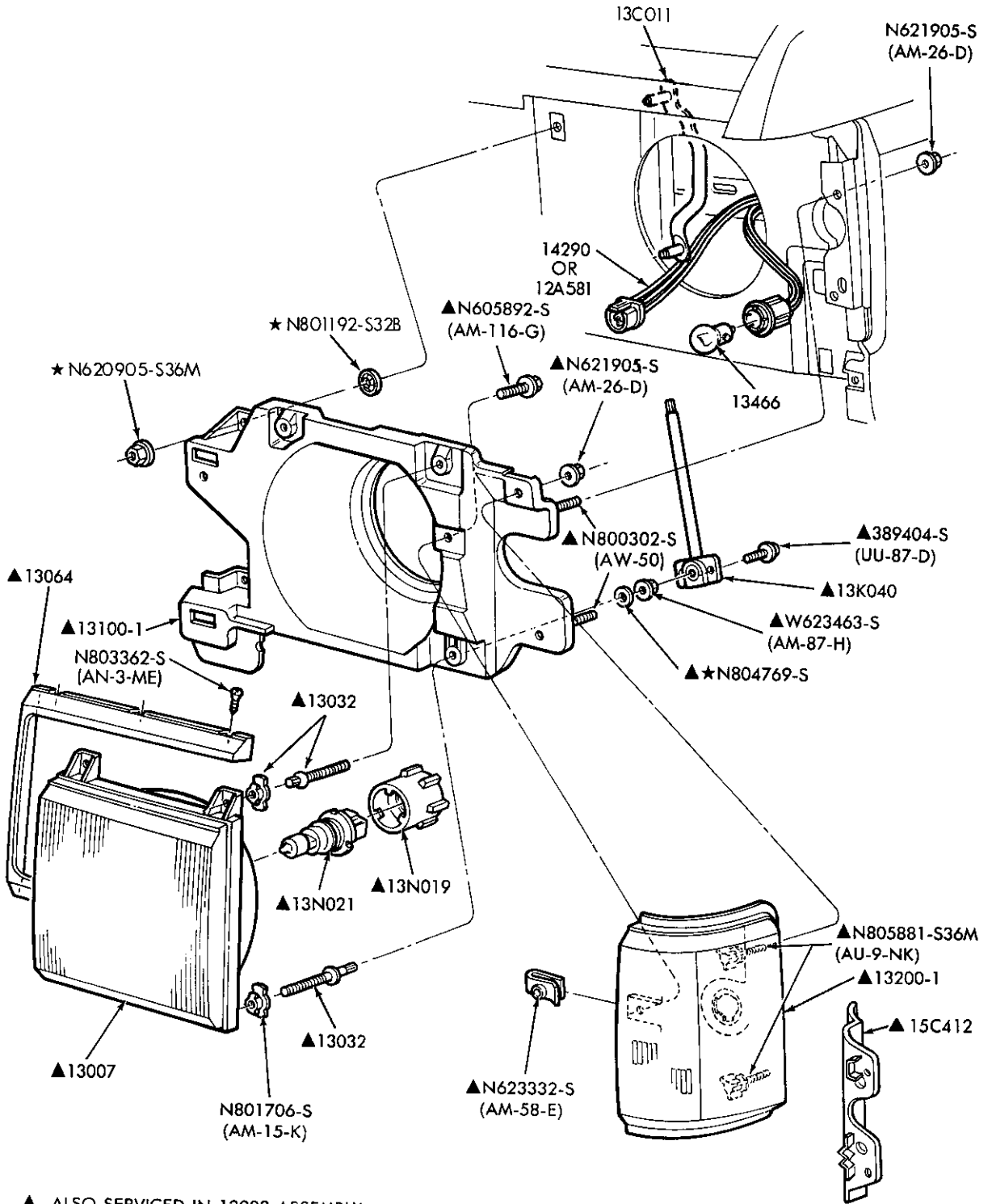

▲ ALSO SERVICED IN 13008 ASSEMBLY

P-19873

HEADLAMP, PARKING LAMP and SIDE MARKER LAMP  
1987/ F150/350, F(SUPER DUTY) and U150

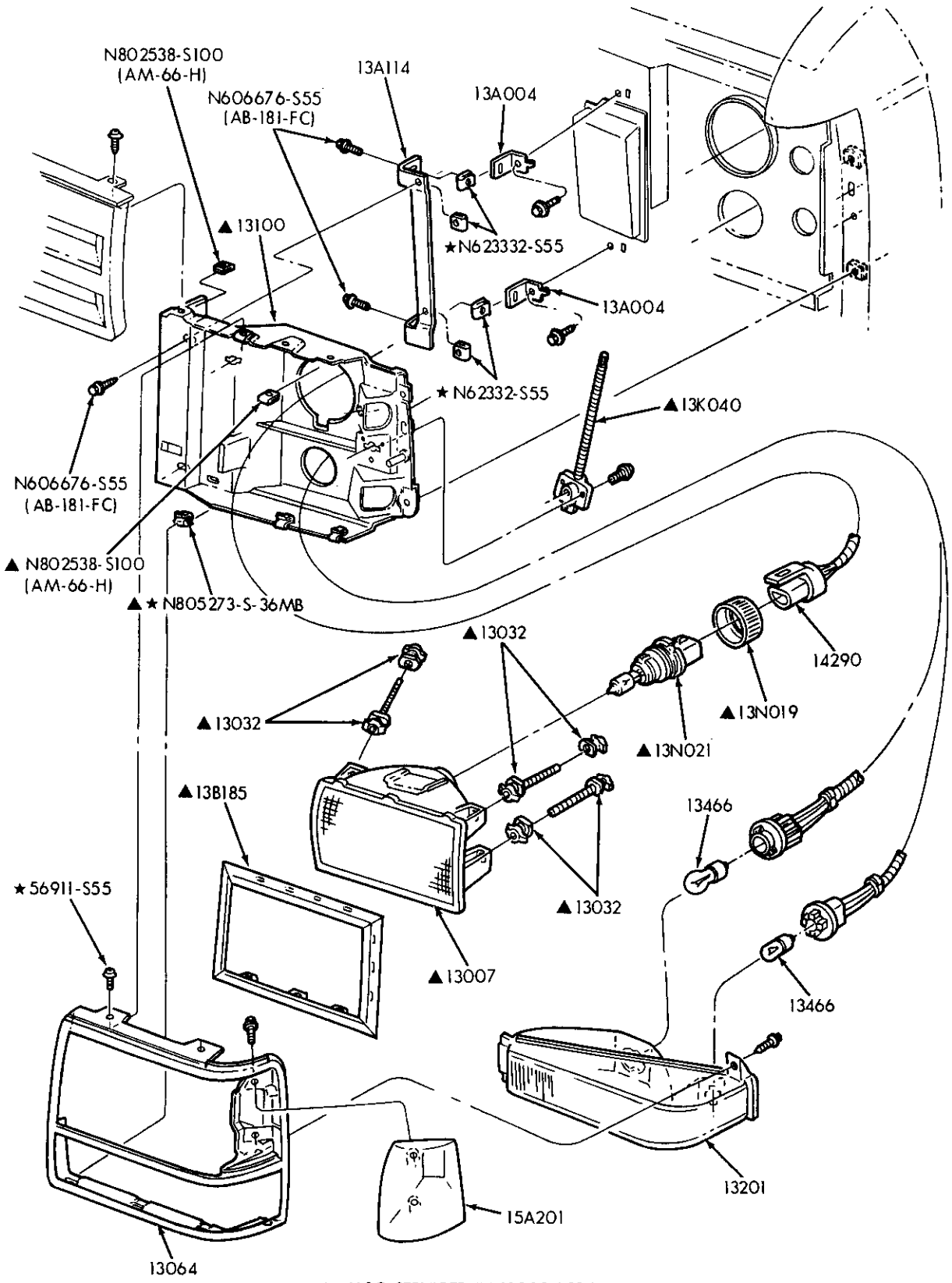

▲ ALSO SERVICED IN 13008 ASSY.

P-21600

HEADLAMP, PARKING LAMP and SIDE MARKER LAMP  
1989 B and R

# 1980/89 LIGHT TRUCK

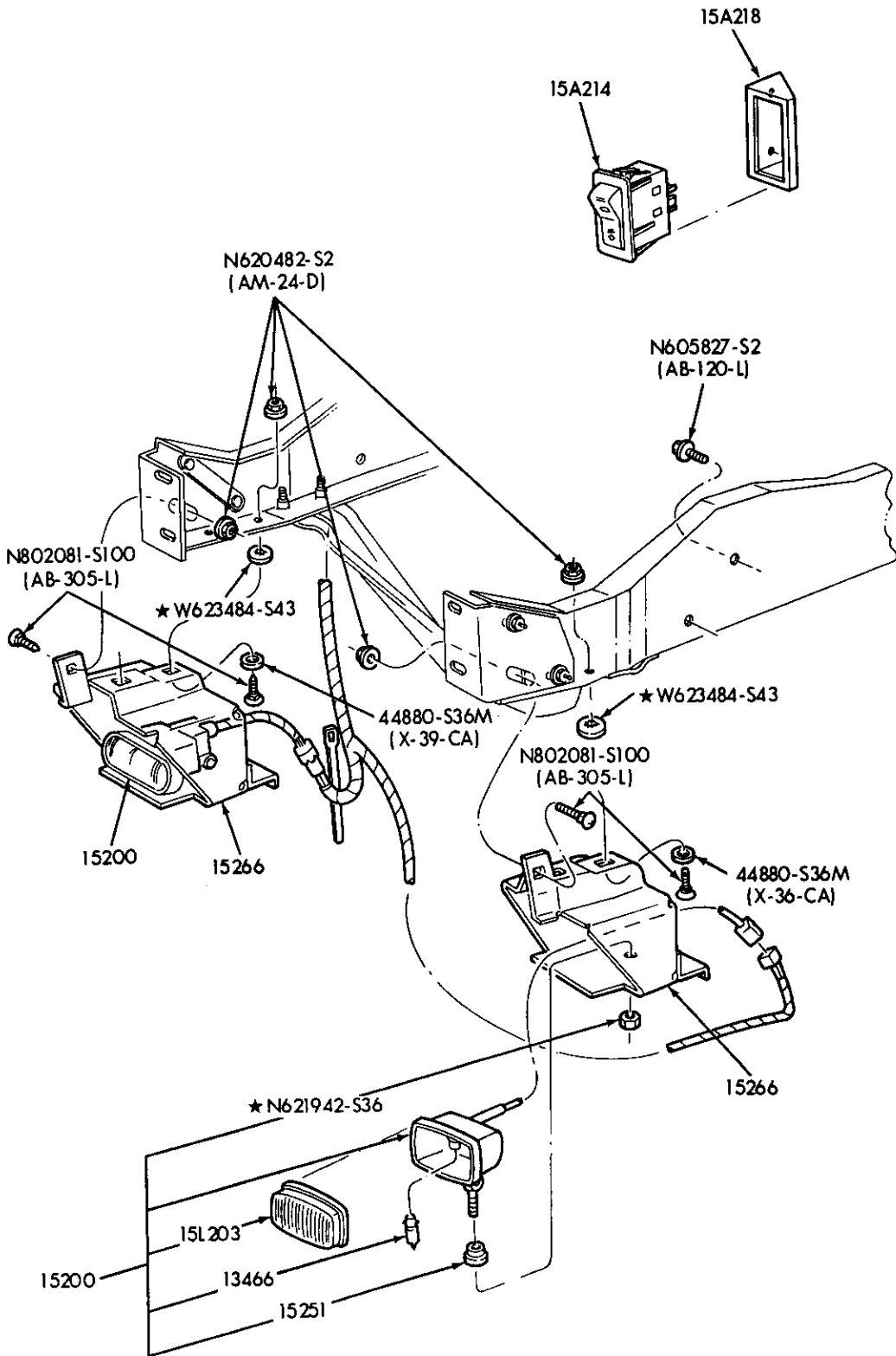

P-22176

FOG LAMPS and RELATED PARTS—w/GT OPTION  
1989 R



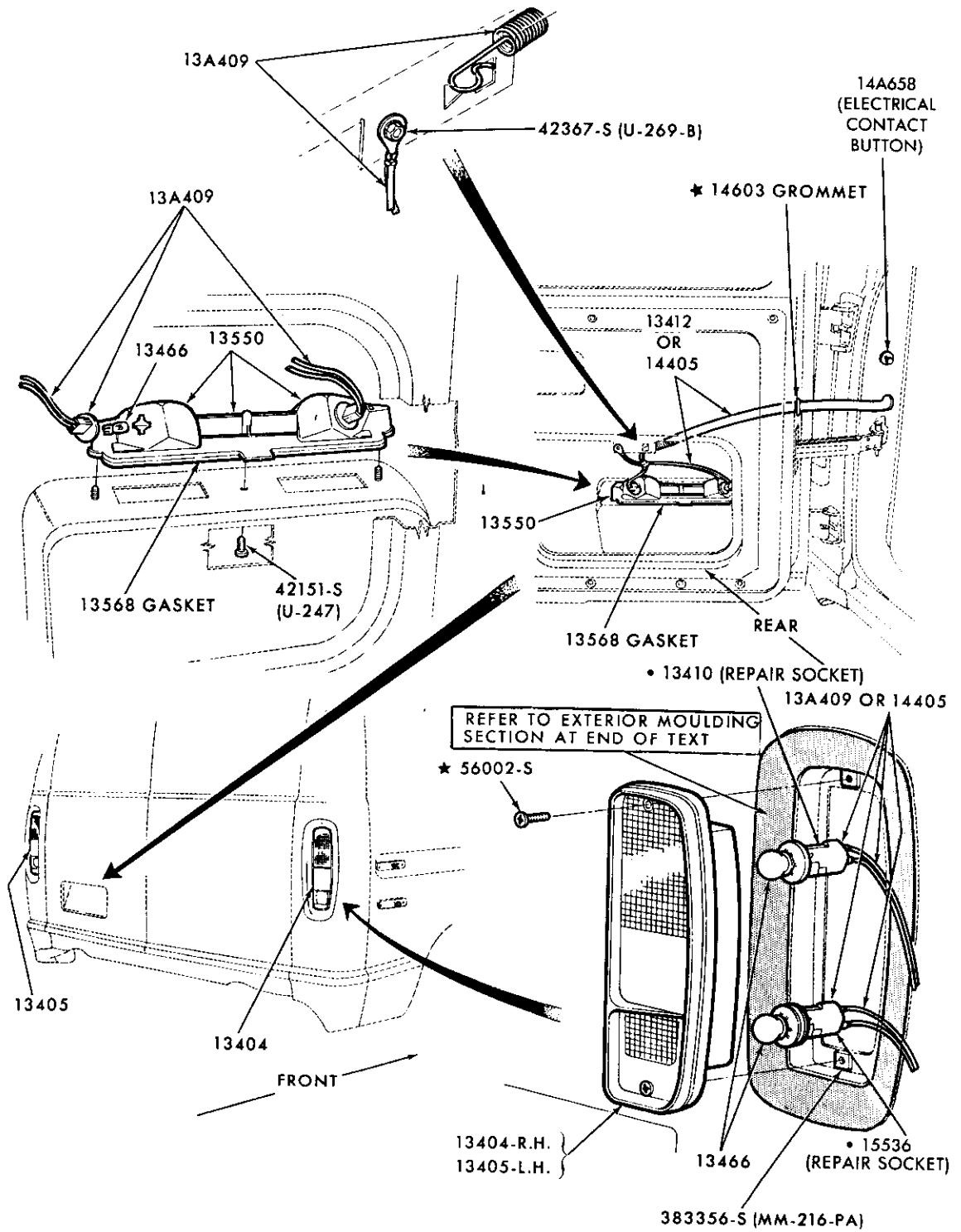

• ALSO PART OF 13A409 OR 14405 WIRING ASSY.

P-11523

REAR LAMP, BACKUP LAMP, LICENSE PLATE LAMP and RELATED PARTS  
1980/86 E100/350

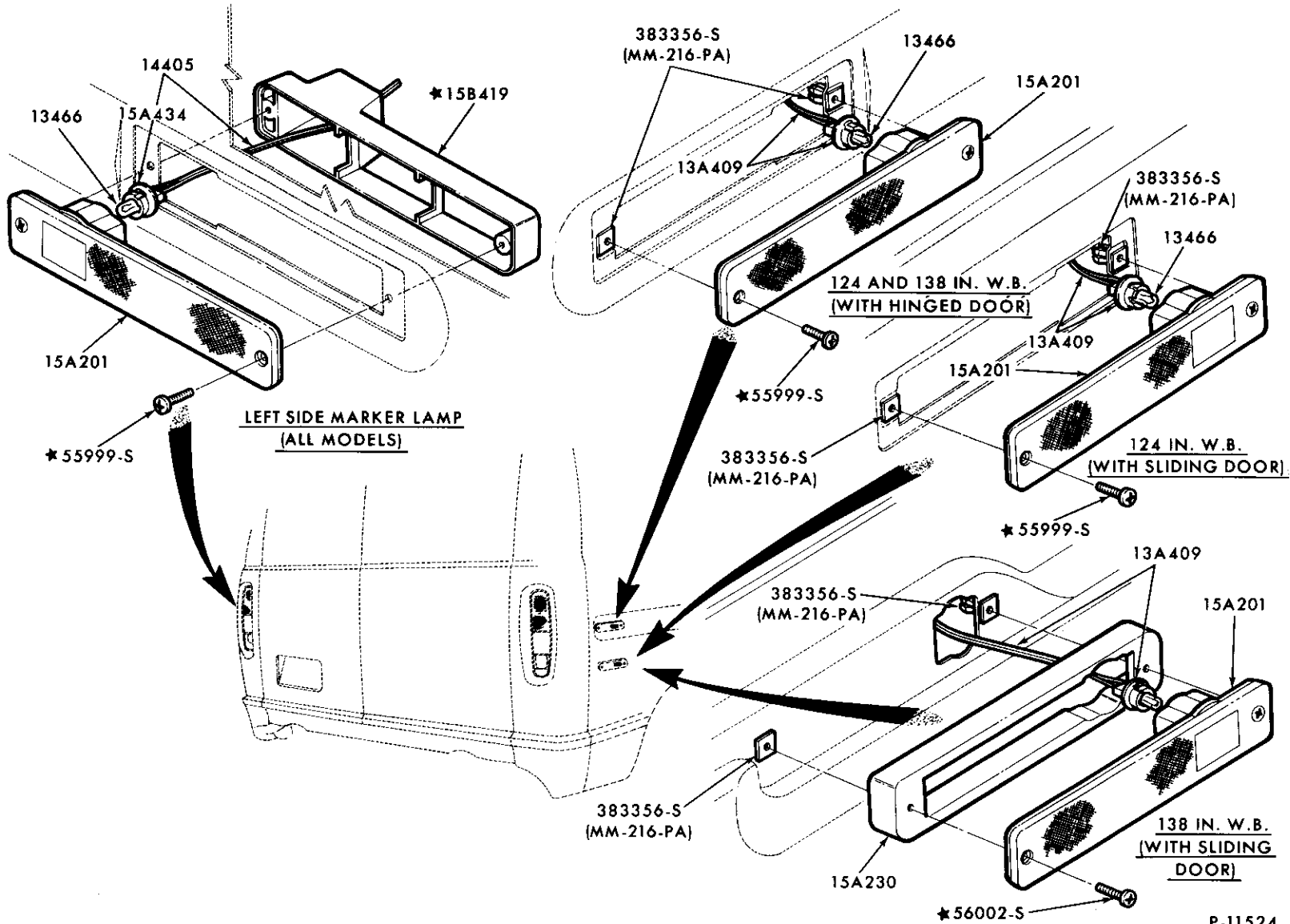

REAR MOUNTED MARKER LAMPS and RELATED PARTS  
1980/ E100/350

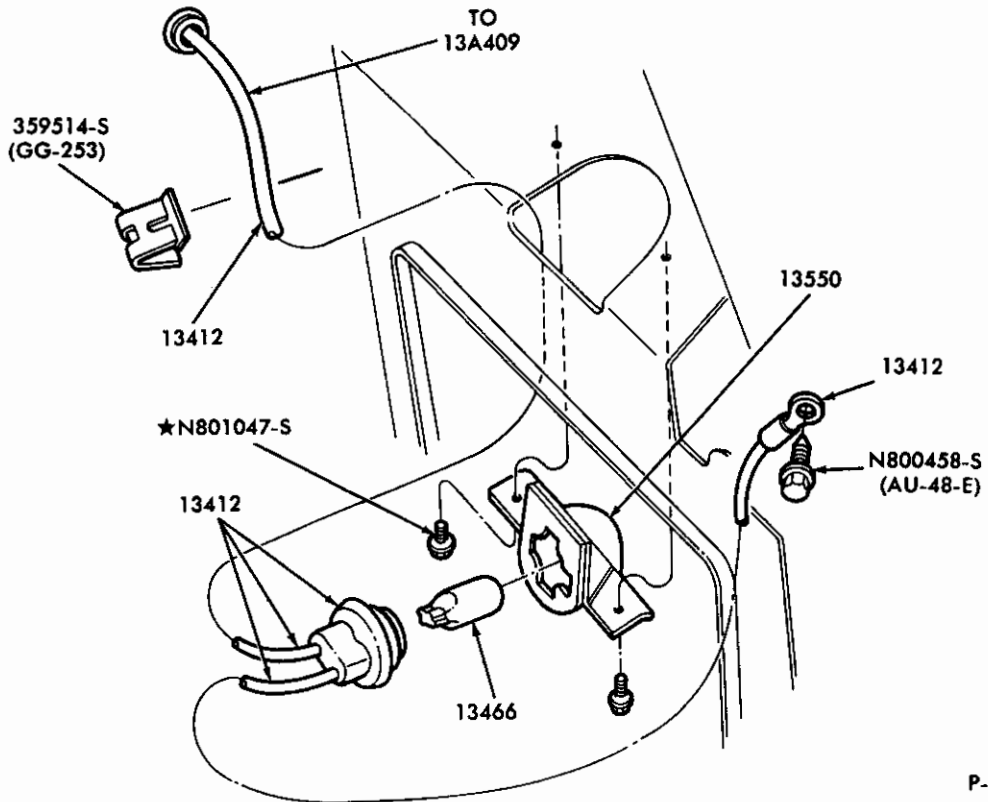

P-15748

REAR LICENSE PLATE LAMP and RELATED PARTS  
1980/ F100/250 – BODY TYPE 83

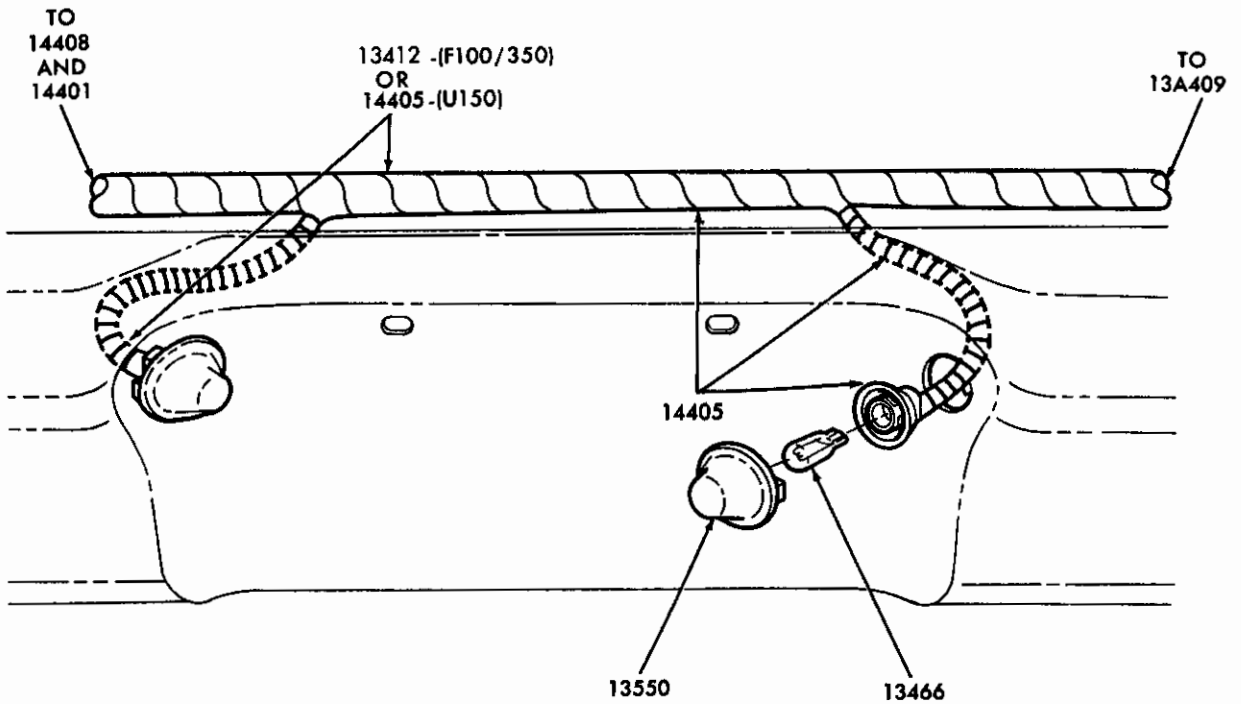

P-15764

REAR LICENSE PLATE LAMP and RELATED PARTS  
1980/ F100/350, F(SUPER DUTY) and U150 – with REAR BUMPER

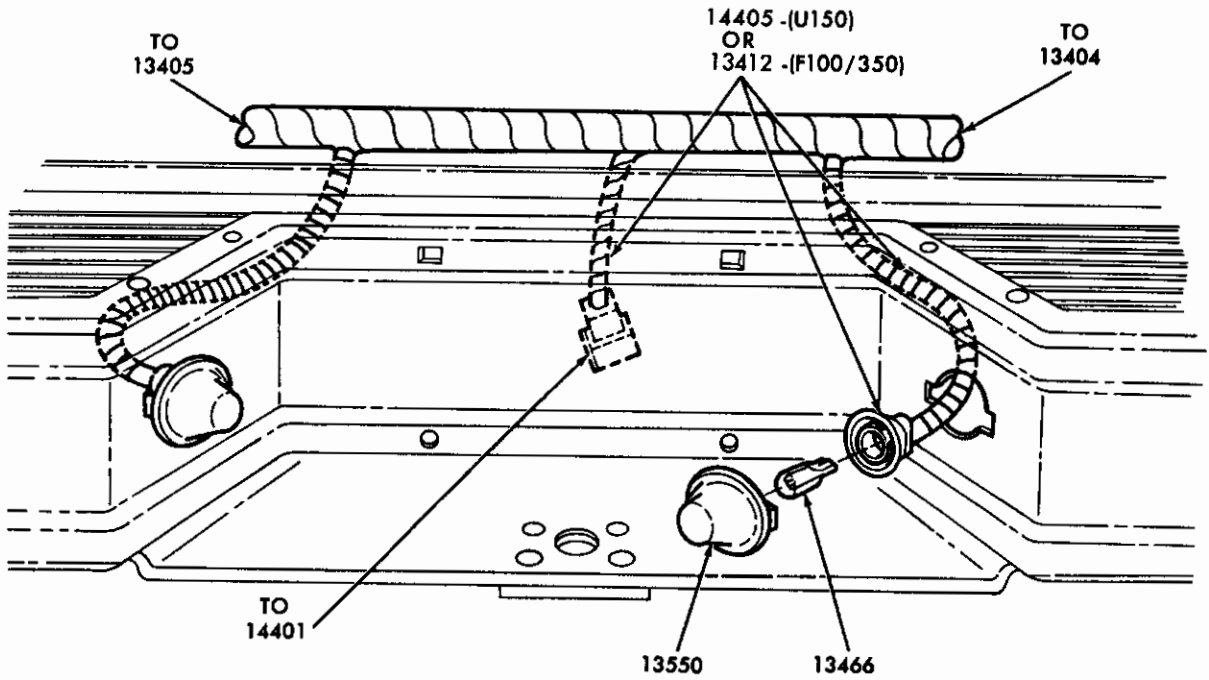

P-15765

REAR LICENSE PLATE LAMP and RELATED PARTS – B/T 99  
1980/ F100/350 and F(SUPER DUTY) – with REAR STEP BUMPER

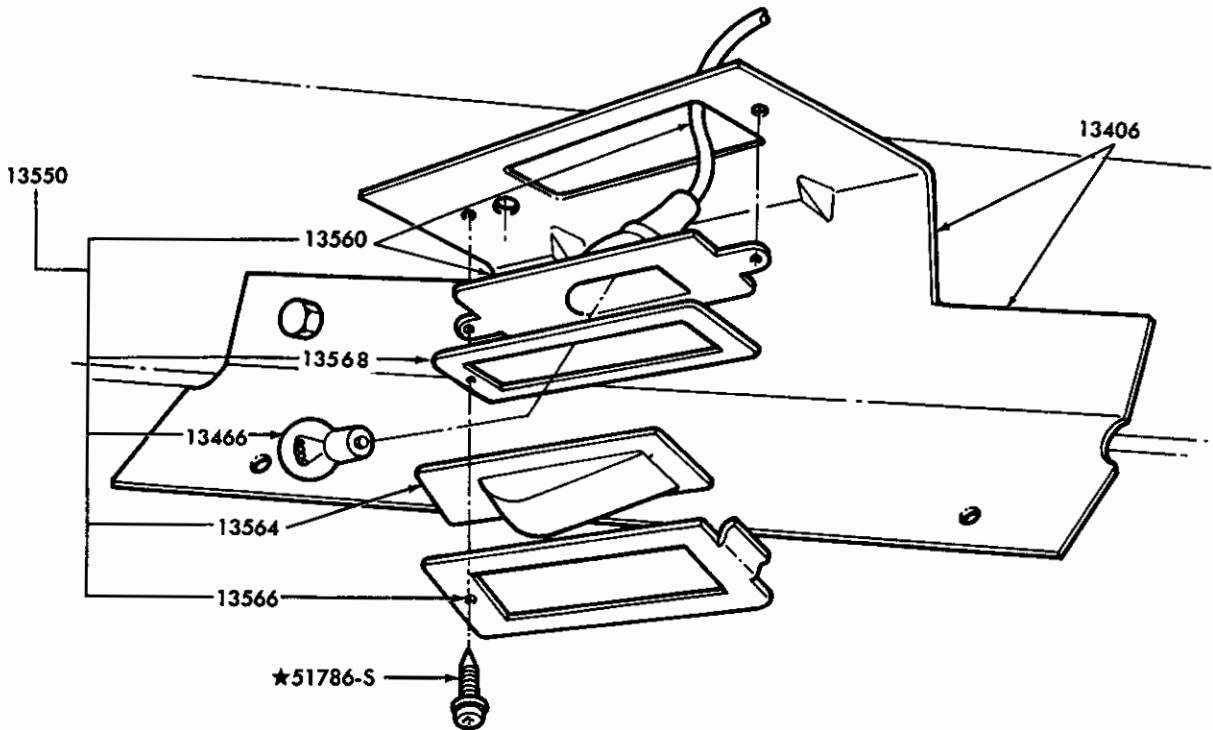

P-15768

REAR LICENSE PLATE LAMP and RELATED PARTS – B/T 99  
1980/ F100/350 and F(SUPER DUTY) – without REAR STEP BUMPER

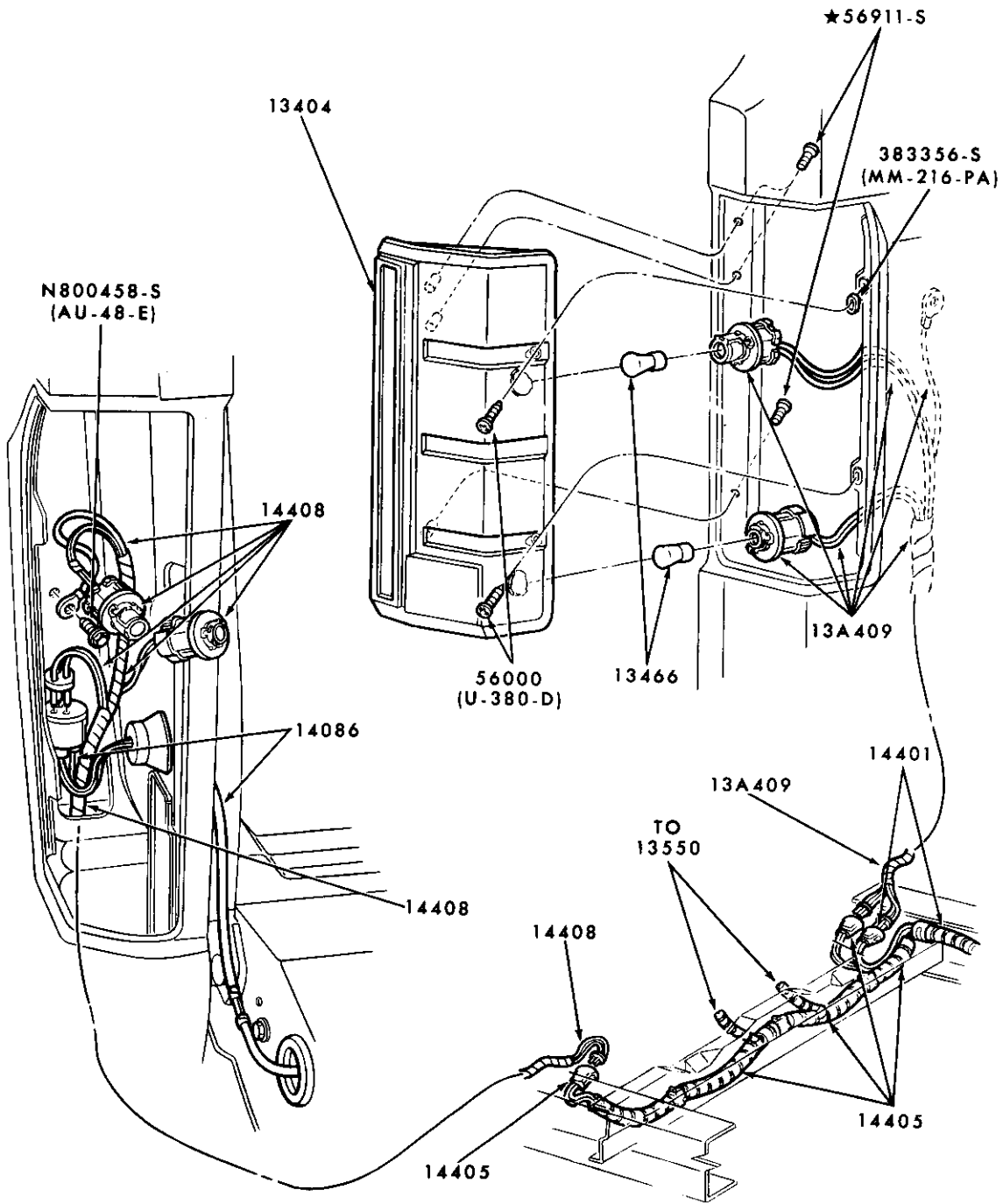

P-15771

REAR LAMP, BACKUP LAMP and RELATED PARTS  
1980/ U150

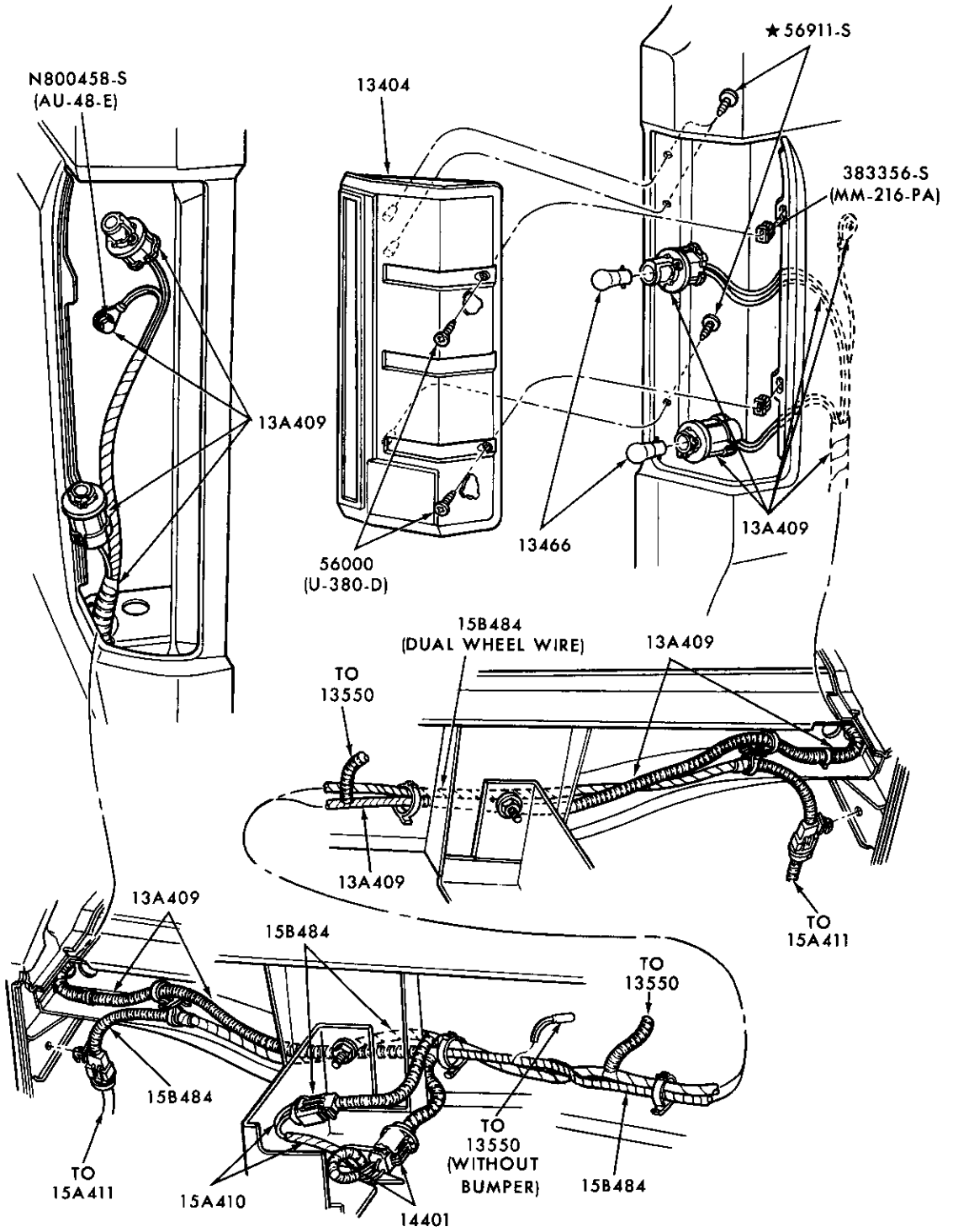

P-15772

REAR LAMP, BACKUP LAMP and RELATED PARTS  
1980/ F100/350 and F(SUPER DUTY)-STYLESIDE

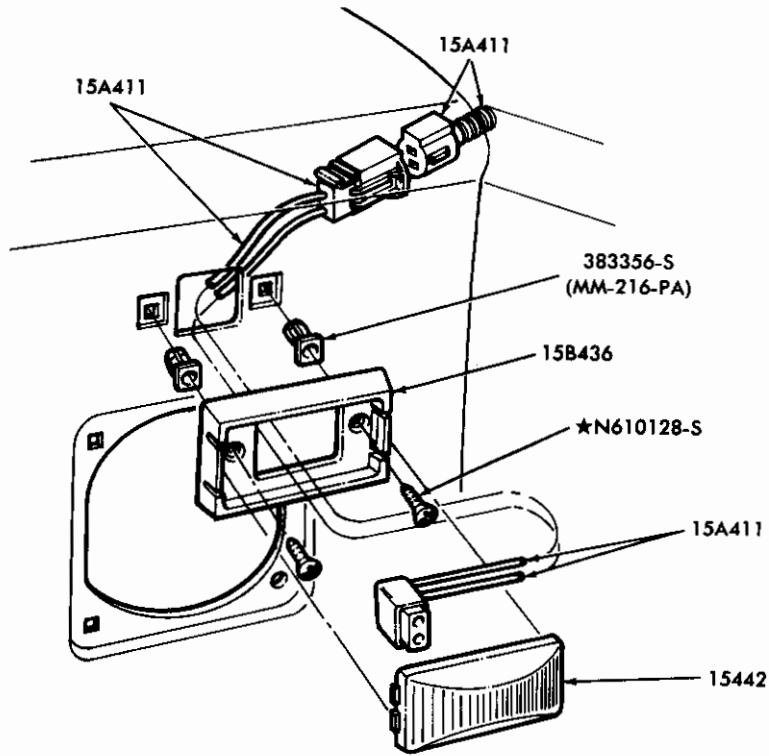

SIDE MARKER CLEARANCE LAMP  
1980/ F350 and F(SUPER DUTY)

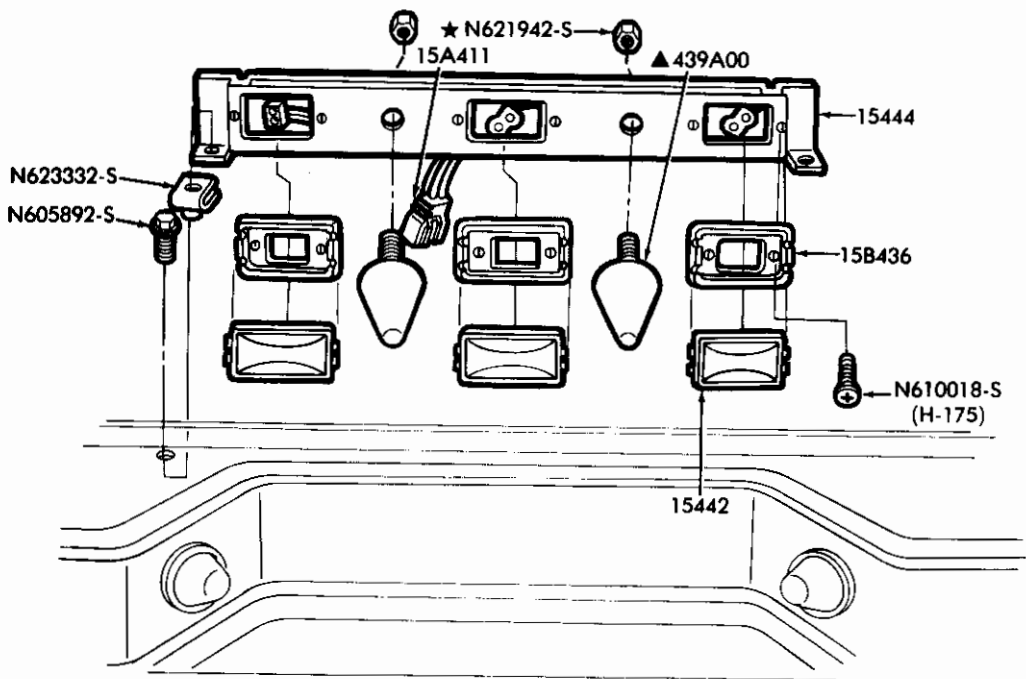

▲ REFER TO GROUP IN BODY SECTION

REAR IDENTIFICATION LAMPS  
1980/ F350 and F(SUPER DUTY)

1980/89  
LIGHT TRUCK

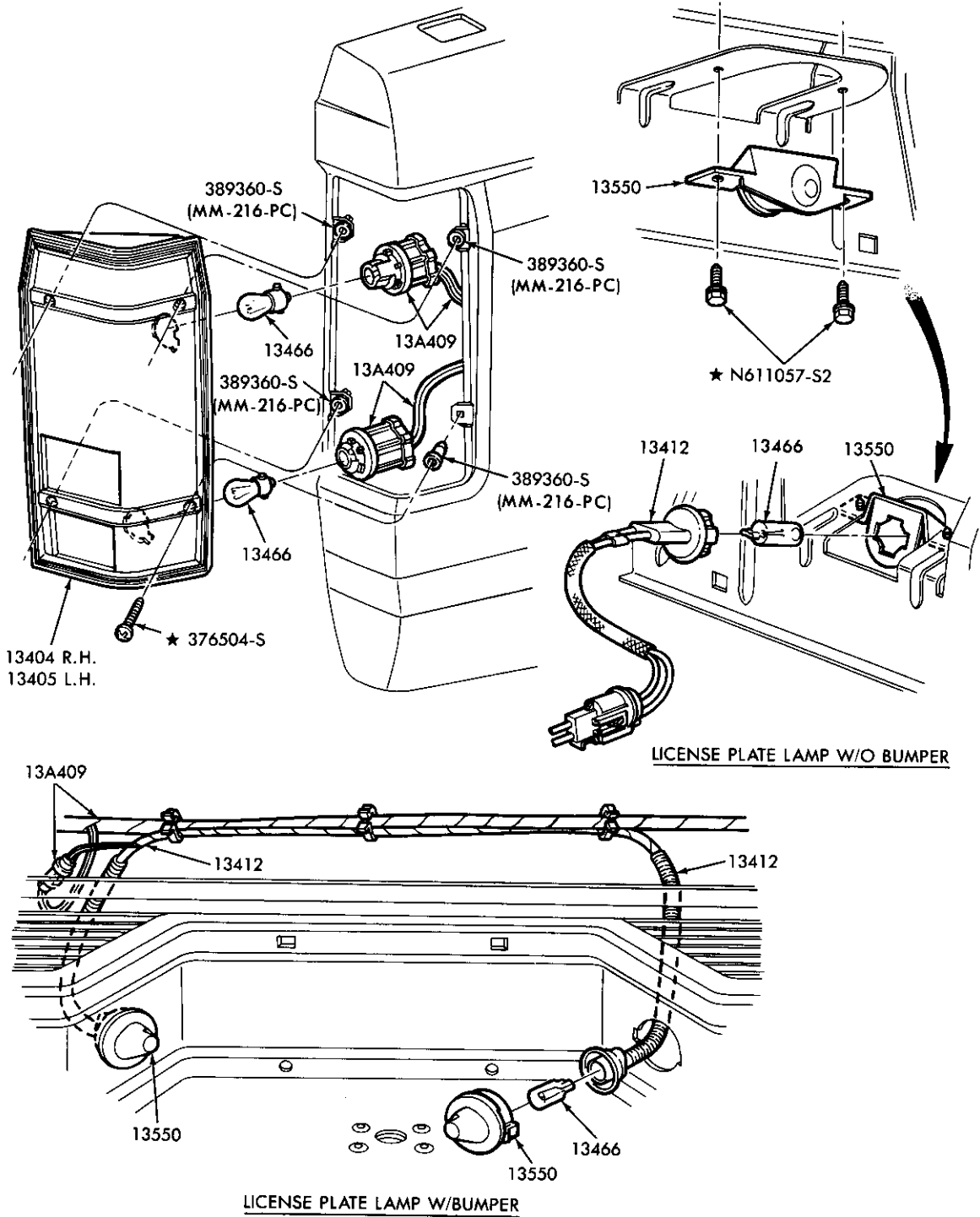

P-17259

REAR LAMP, BACKUP LAMP, LICENSE PLATE LAMP and RELATED PARTS  
1983/ R and 1984/ B



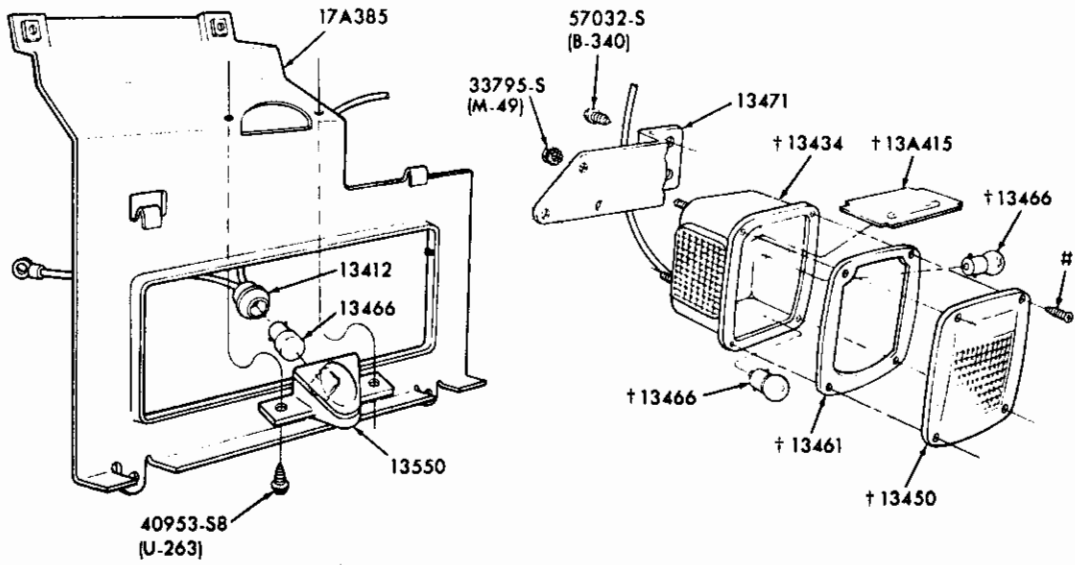

† ALSO SERVICED IN ASSEMBLY - 13404 LAMP  
# SERVICED ONLY IN ASSEMBLY - 13404 LAMP

P-13271

REAR LAMP, LICENSE LAMP and RELATED PARTS – FLARESIDE OR CHASSIS  
1980/ F100/250

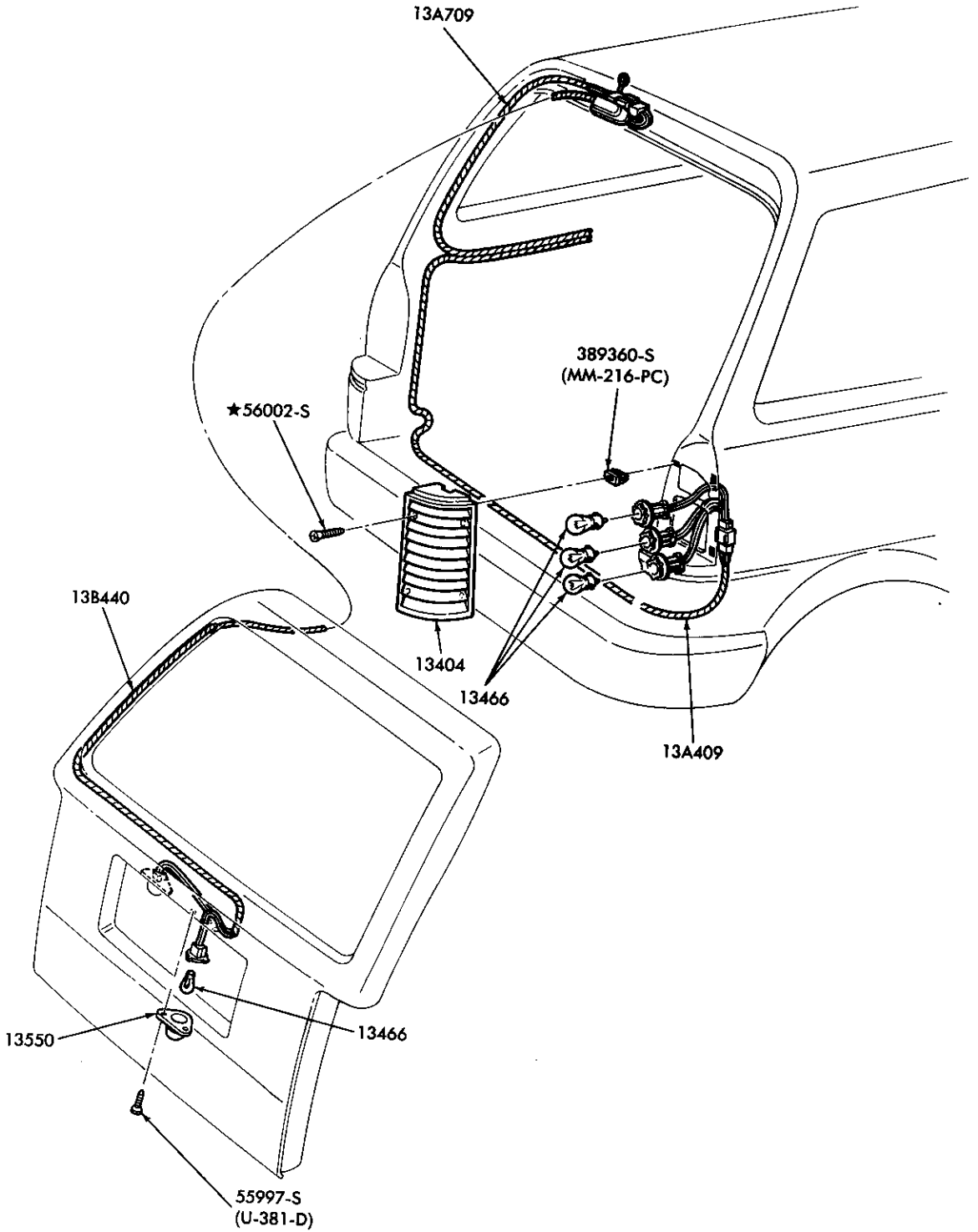

P-18998

REAR LAMP, LICENSE PLATE LAMP, BACKUP LAMP and RELATED PARTS  
1986/ A

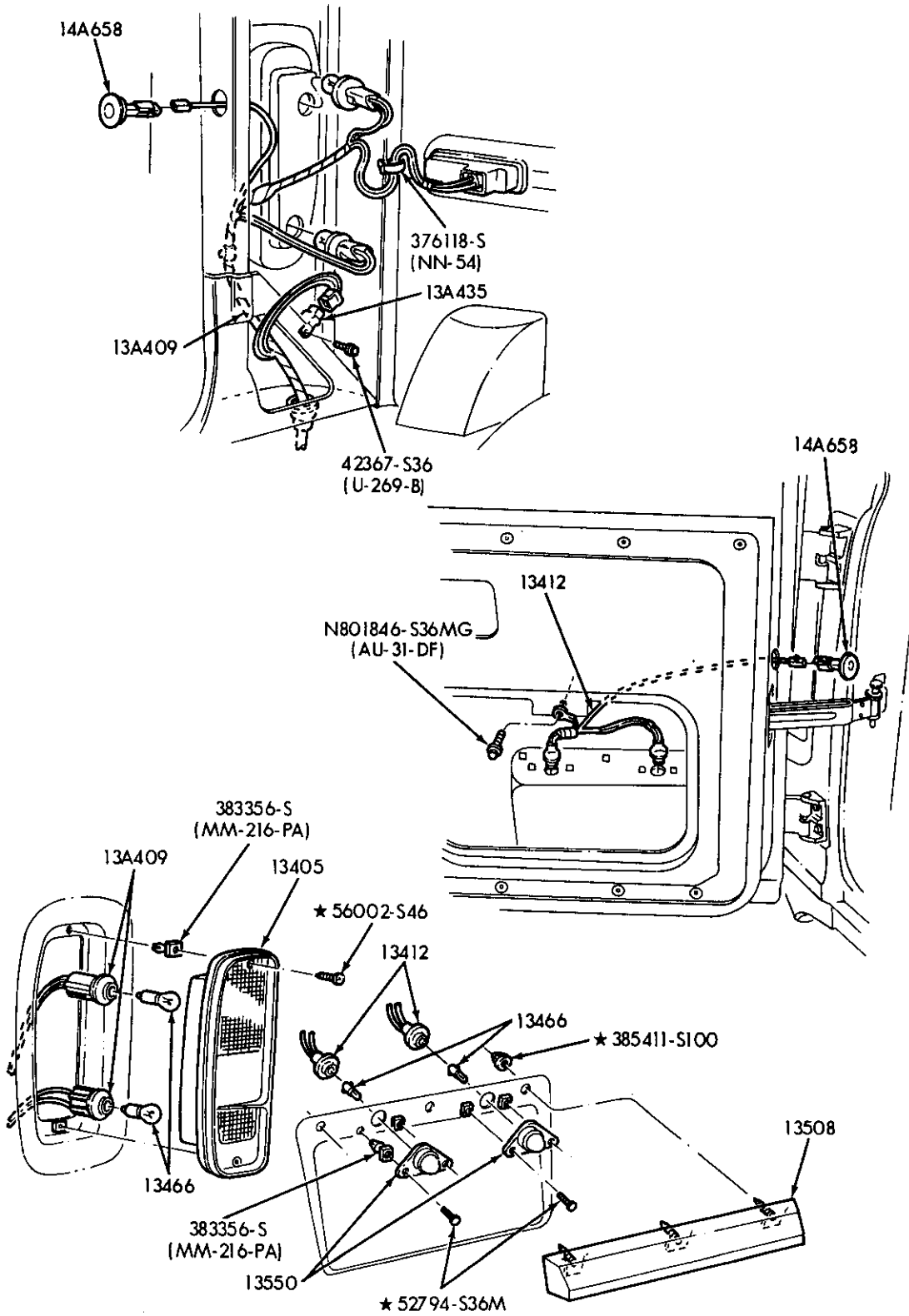

P-22156

REAR LAMP, BACKUP LAMP, LICENSE PLATE LAMP & RELATED PARTS  
1987/ E150/350



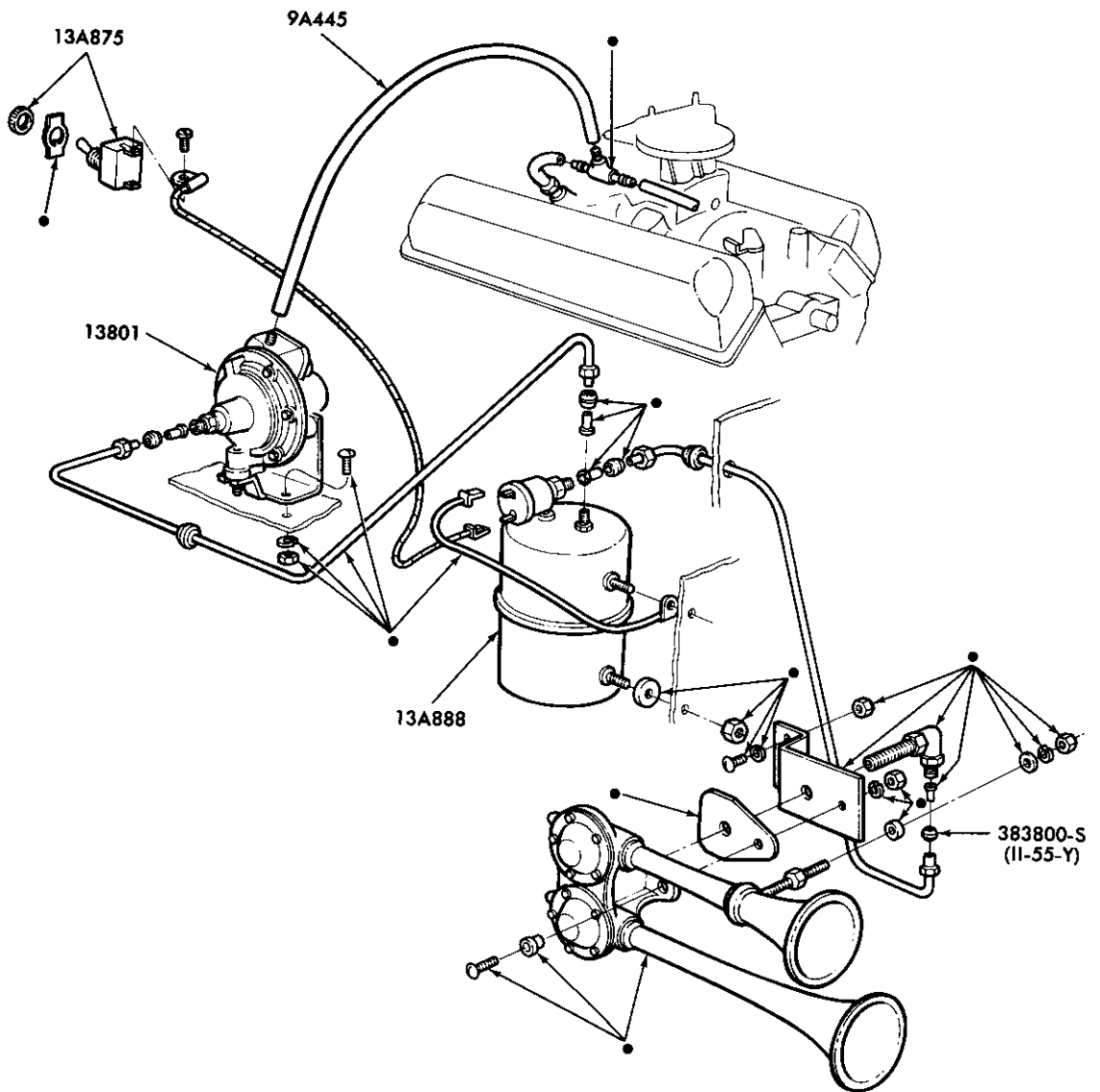

•SERVICED ONLY IN KIT-GROUP 13800

P-12925

AIR HORN INSTALLATION  
1980/ ALL MODELS

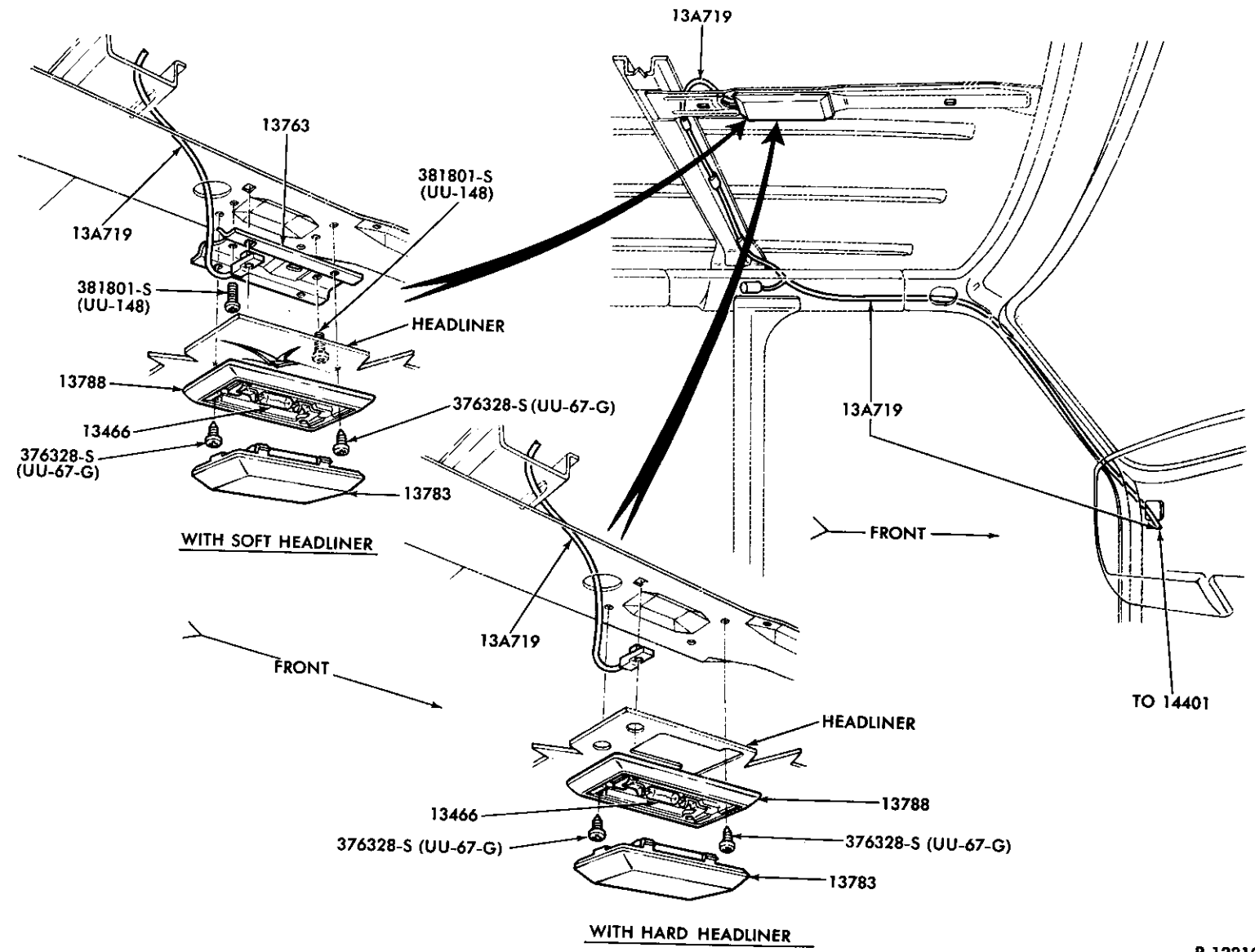

DOME and CARGO LAMPS  
1980/ E100/350

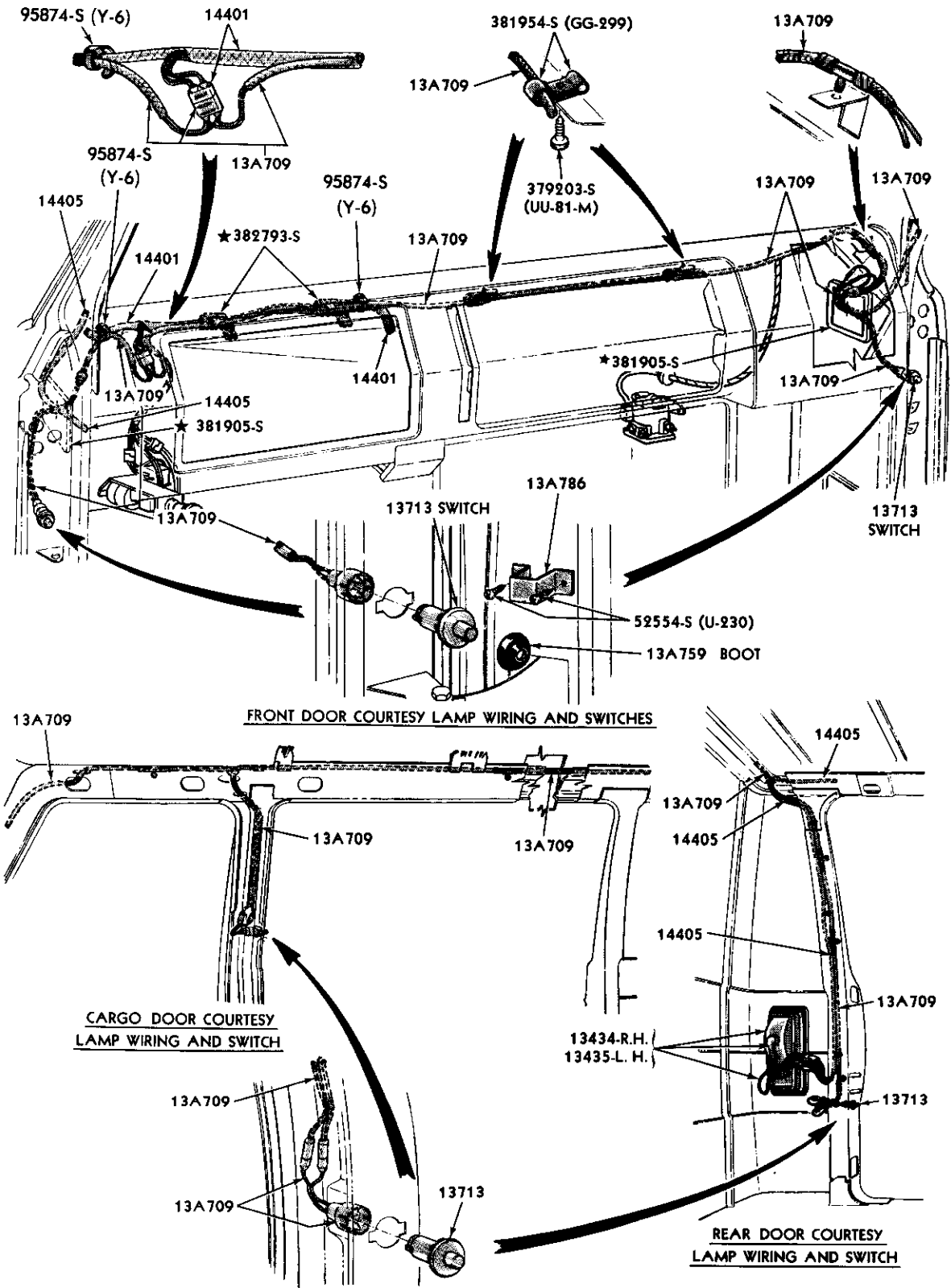

P-6473

COURTESY LAMP WIRING, SWITCHES and RELATED PARTS – TYPICAL  
1980/ E100/350

1980/89  
LIGHT TRUCK

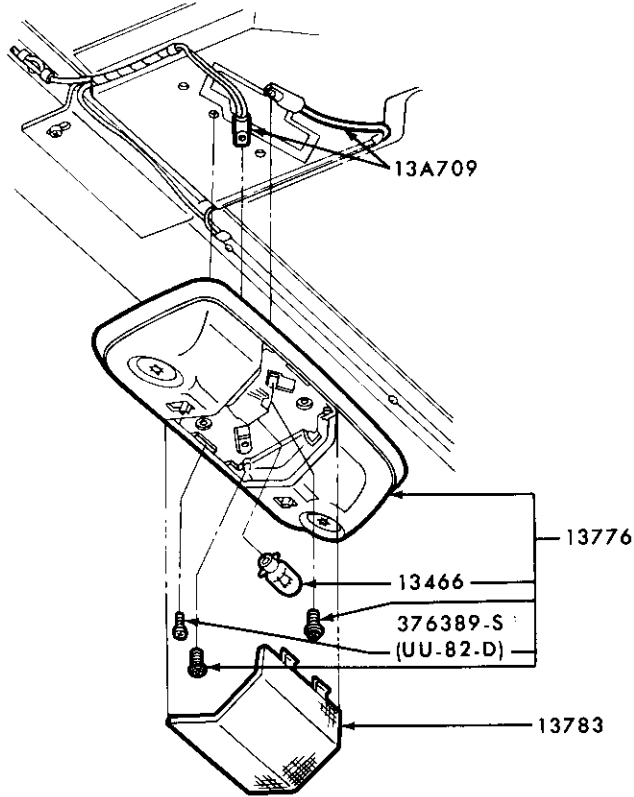

P-14753

DOME/MAP LAMP and RELATED PARTS  
1980/ E100/350

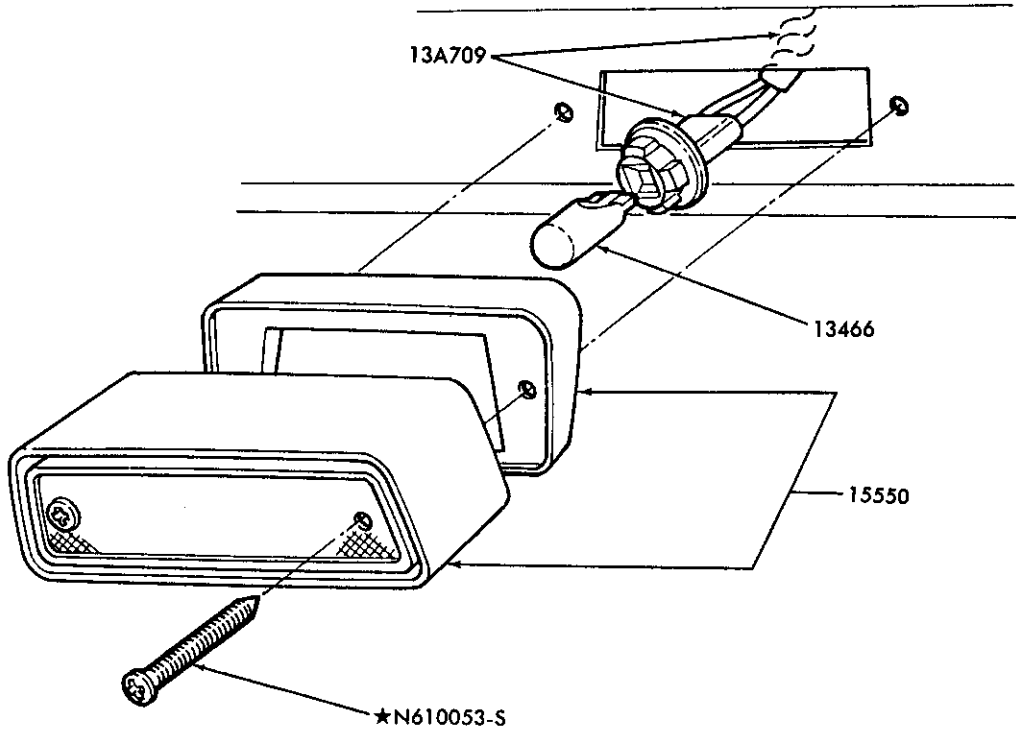

P-15461

CARGO AREA LAMP and RELATED PARTS  
1980/ F100/350 and F(SUPER DUTY), 1983/ R



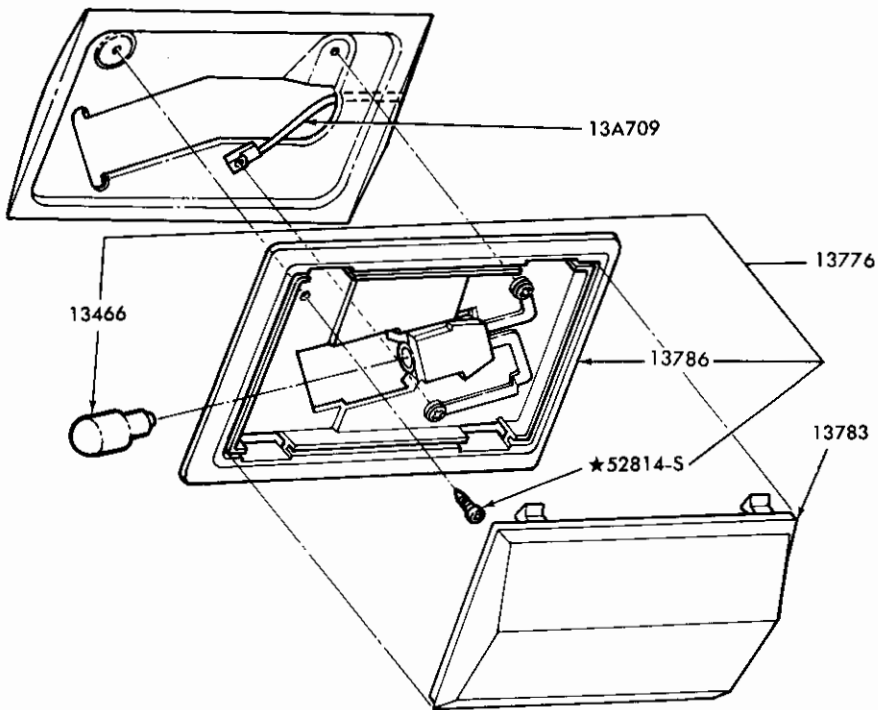

P-15458

**DOMELAMP and RELATED PARTS**  
1980/ F100/350, F(SUPER DUTY), 1983/ R and 1984/ B

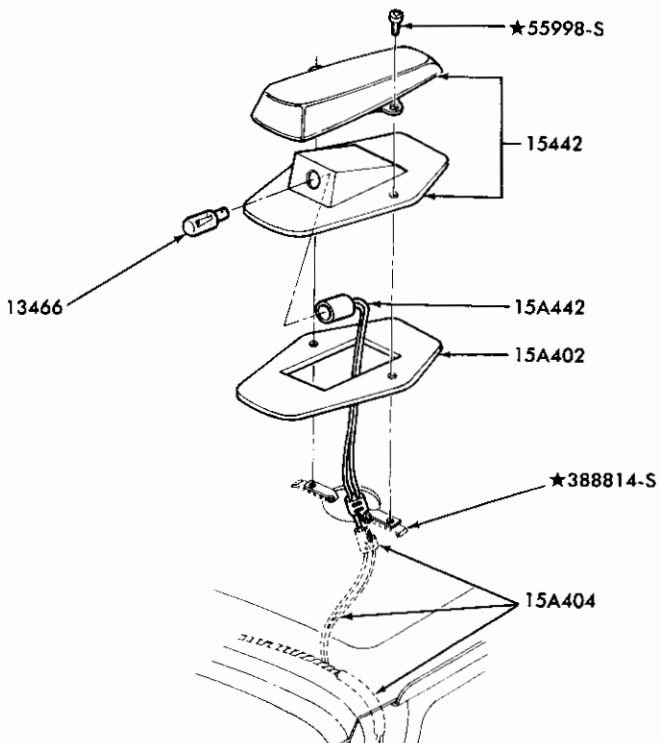

P-15462

**ROOF MARKER LAMP and RELATED PARTS**  
1980/ F100/350 and F(SUPER DUTY)

1980/89  
LIGHT TRUCK

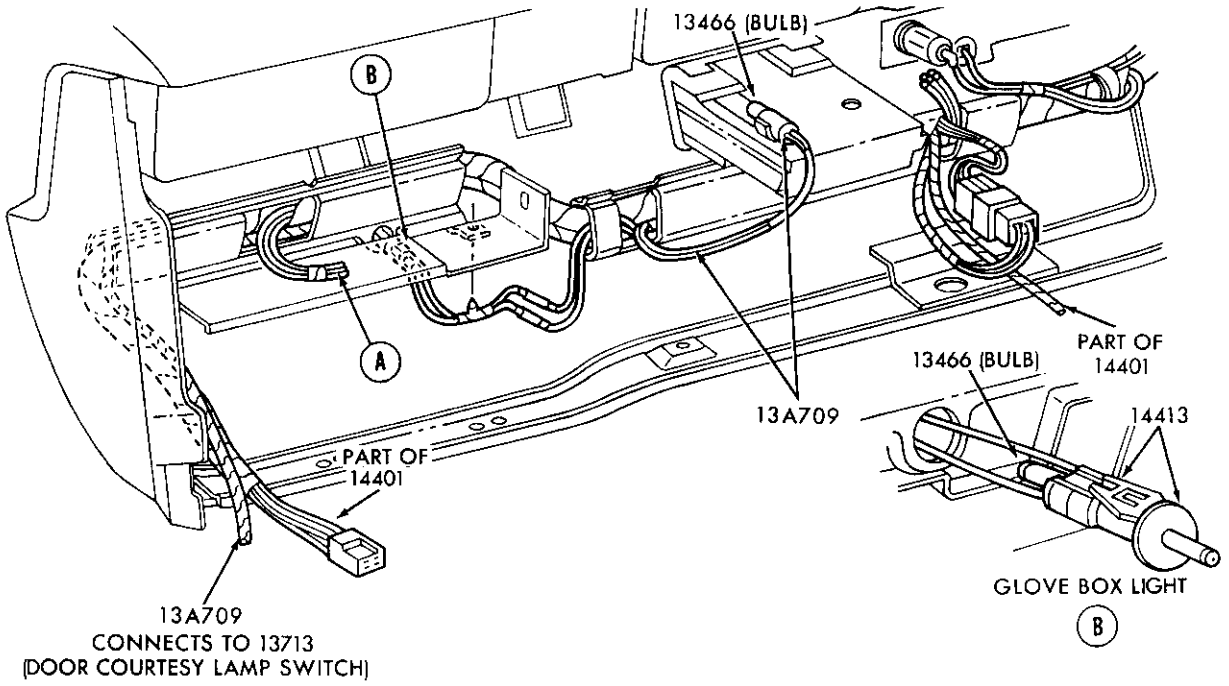

VISIBILITY LIGHT GROUP WIRING  
1983/ R and 1984/ B

P.17278

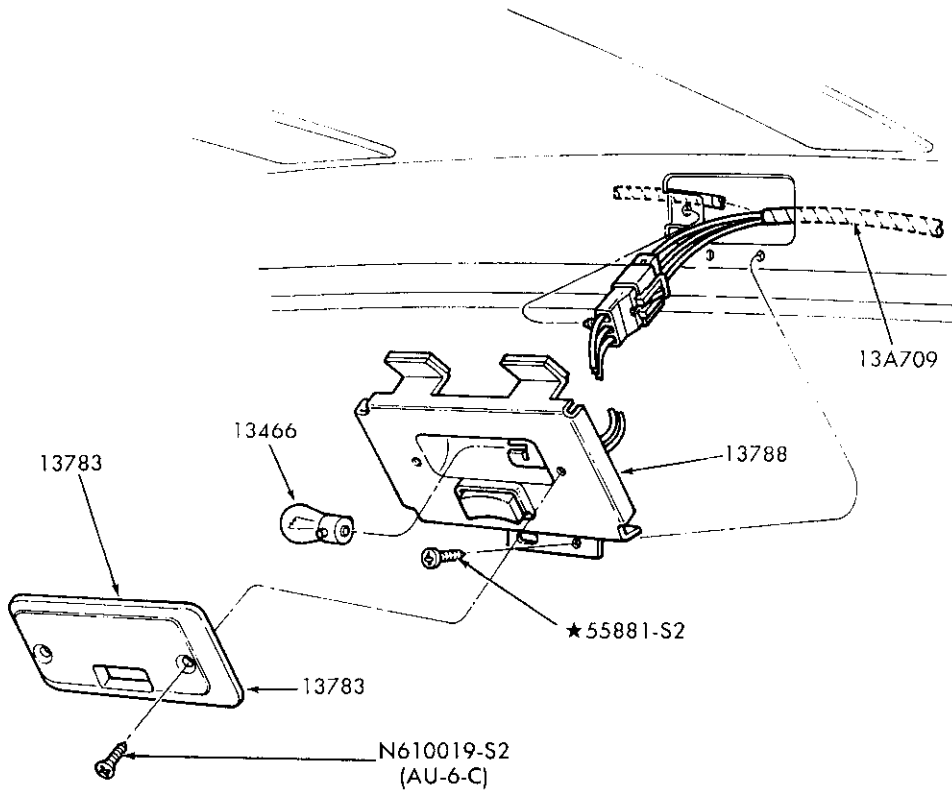

CARGO AREA LAMP and RELATED PARTS  
1986/ A

P-18997

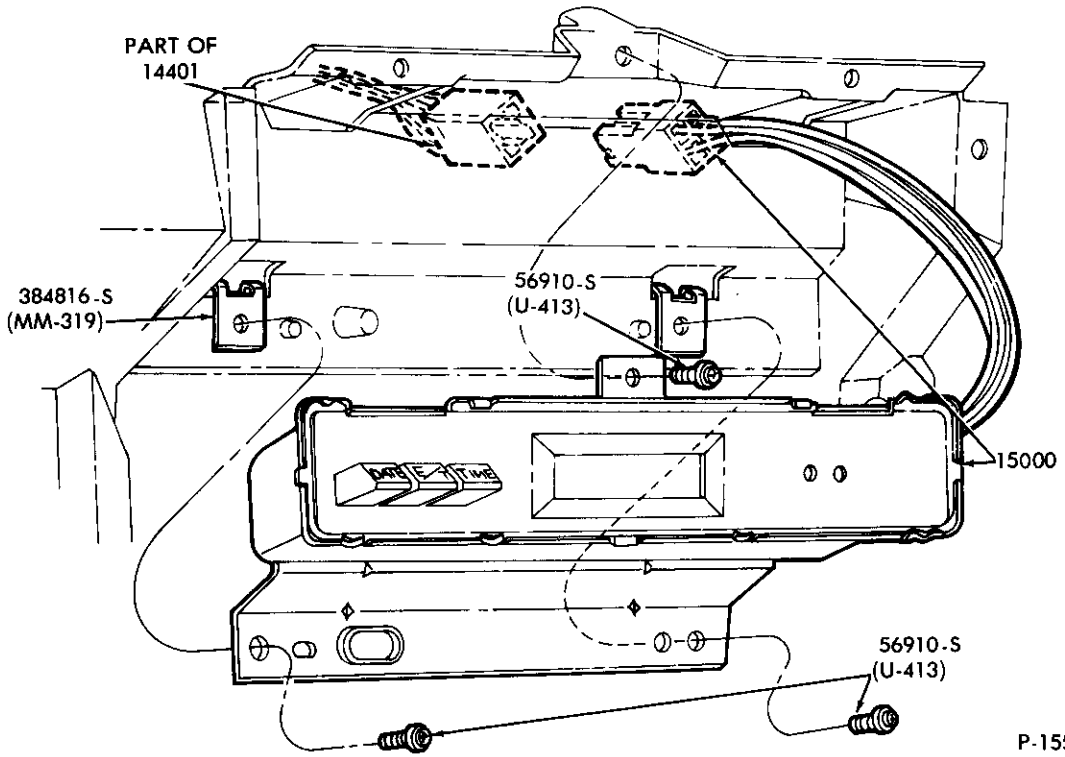

P-15536

CLOCK INSTALLATION and RELATED PARTS – DIGITAL  
1980/86 F100/350 and U150

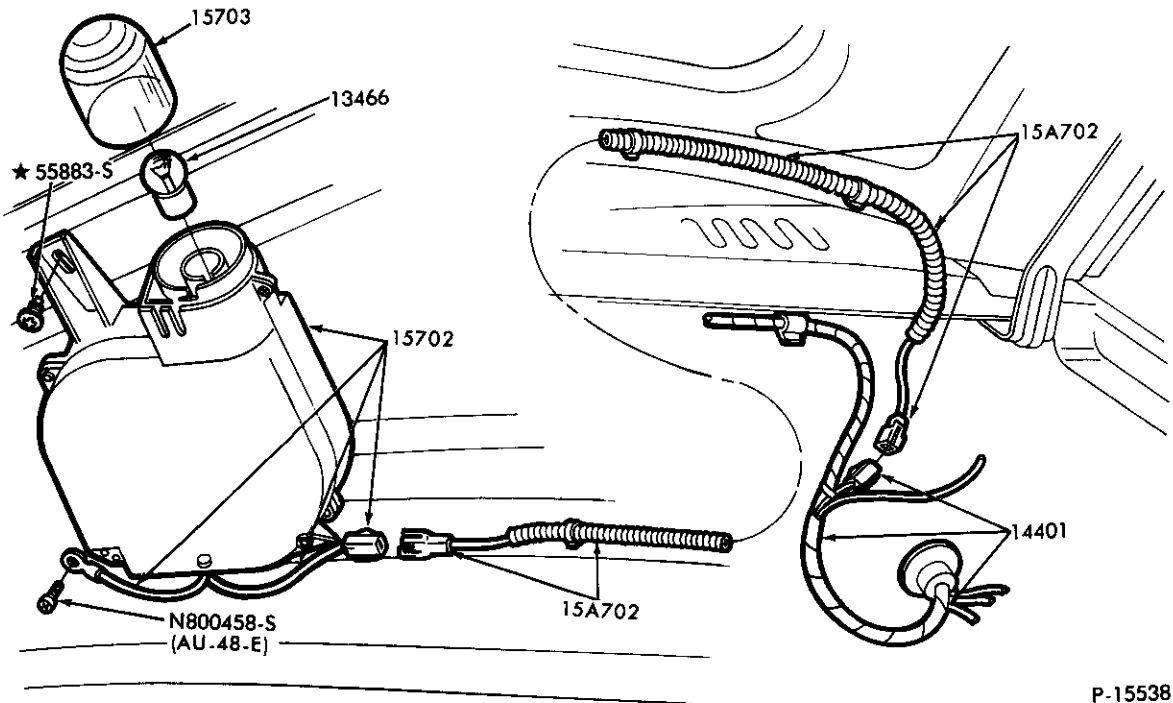

P-15538

UTILITY LAMP – ENGINE COMPARTMENT  
1980/86 F100/350 and U150

1980/89  
LIGHT TRUCK

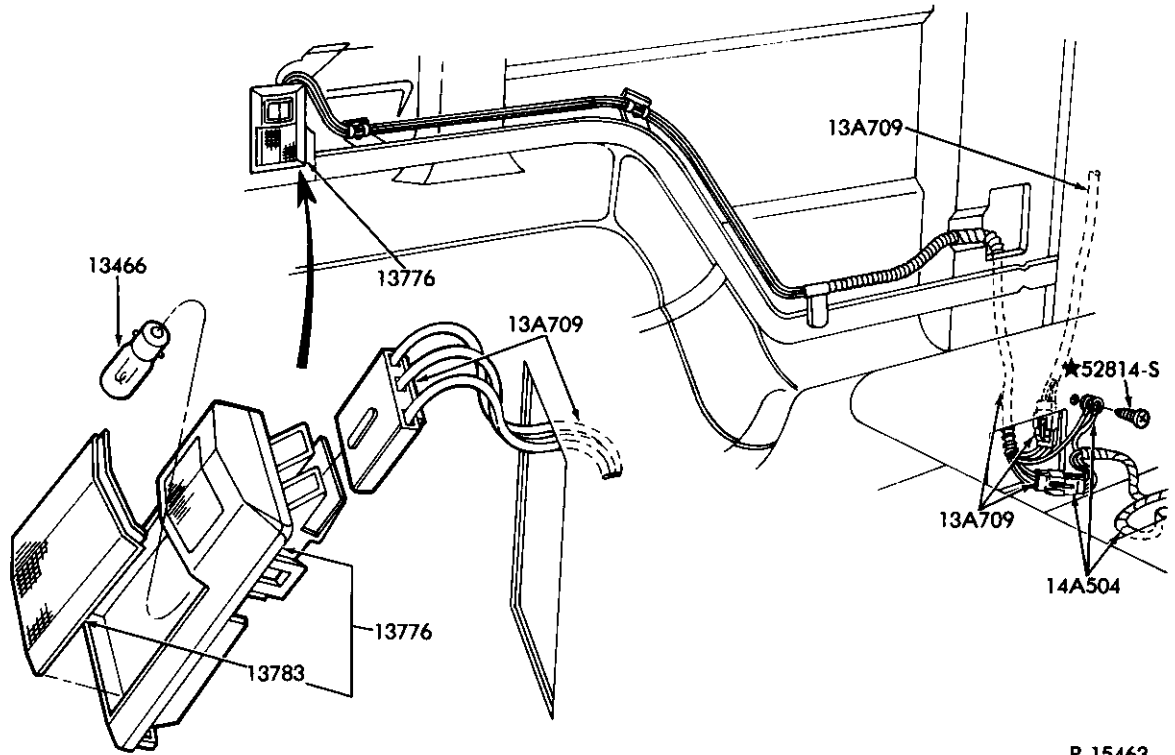

P-15463

CARGO AREA LAMP and RELATED PARTS  
1980/ U150

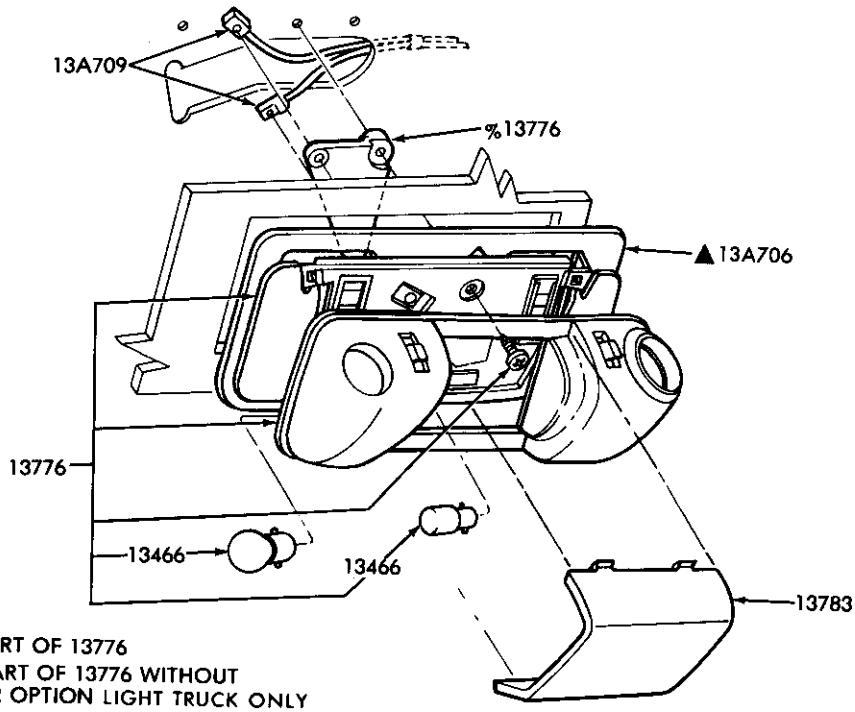

P-15460

DOMES/MAP LAMP and RELATED PARTS  
1980/ U150

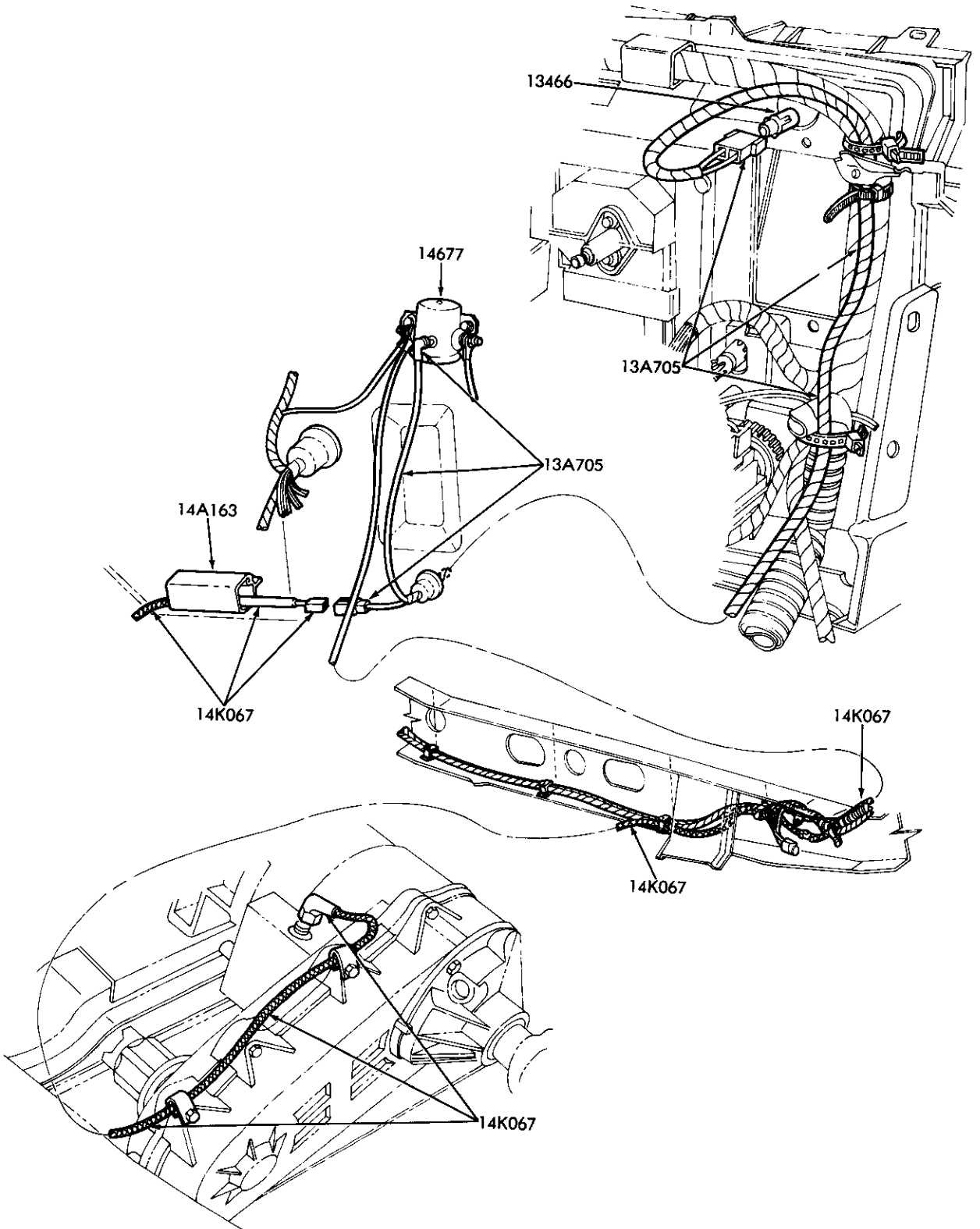

P-15535

TRANSFER CASE INDICATOR LAMP  
1980/ F100/350 and U150

1980/89 LIGHT TRUCK

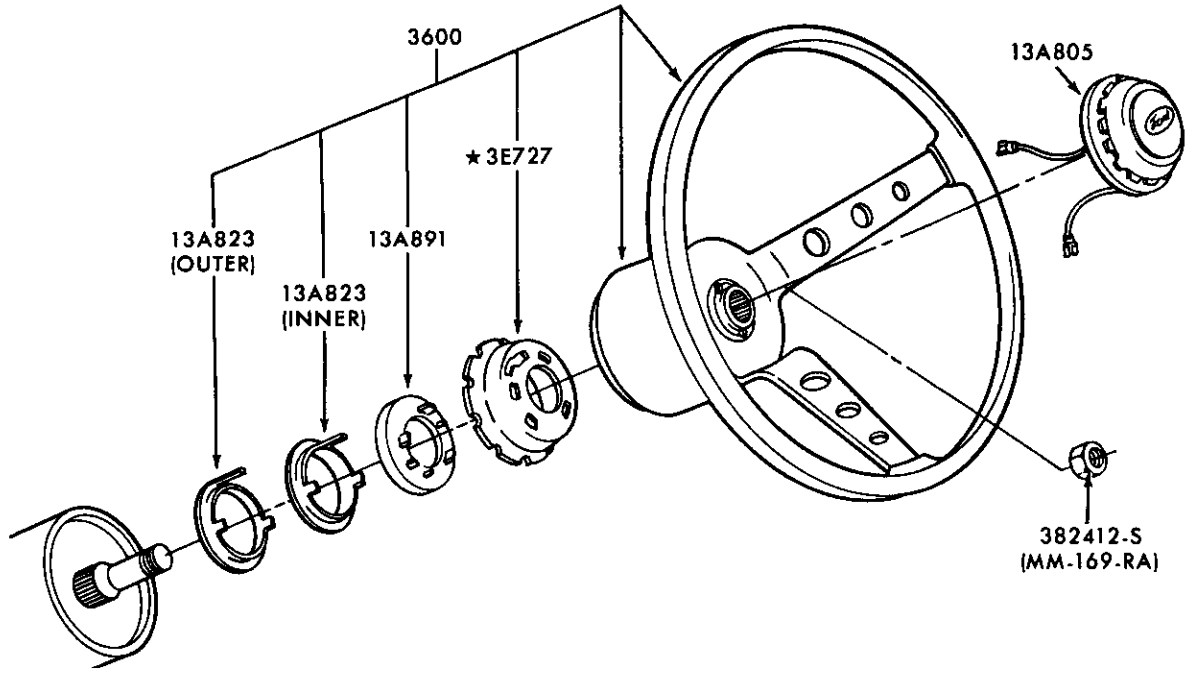

P-14498

STEERING WHEEL and HORN BLOWING MECHANISM – 3-SPOKE  
1980/85 E–F100/350 and U150

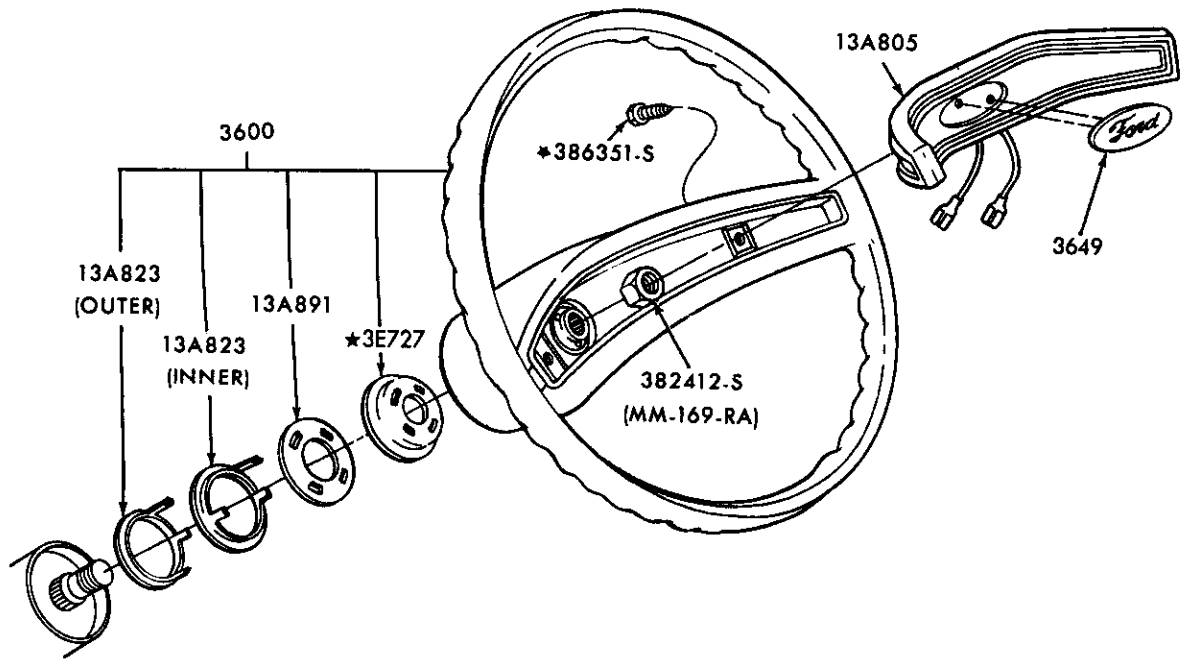

P-14497

STEERING WHEEL and HORN BLOWING MECHANISM – 2-SPOKE  
1980/86 E100/350, 1980/86 F100/350, U150 and 1989 F59 – STRIPPED CHASSIS

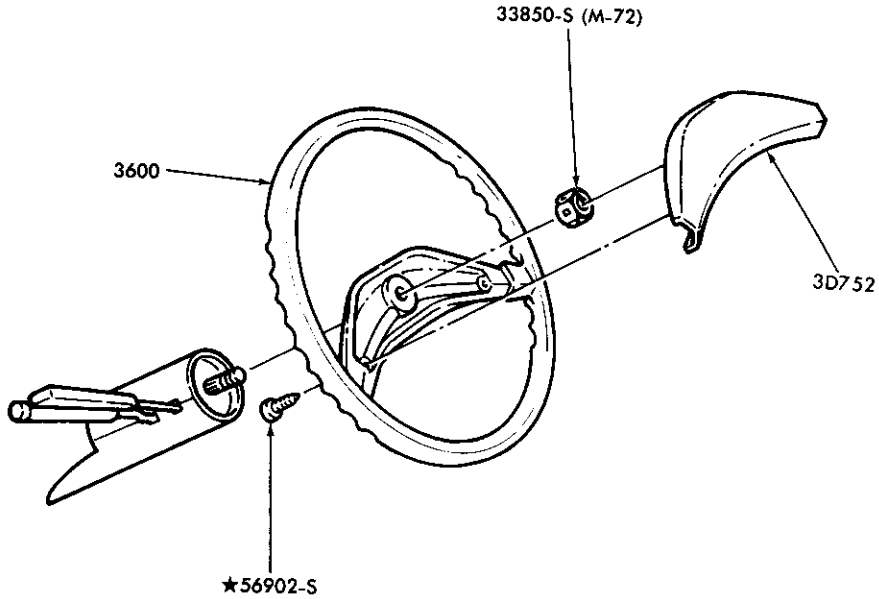

P-16659

2-SPOKE STEERING WHEEL  
1983/85 R and 1984/85 B

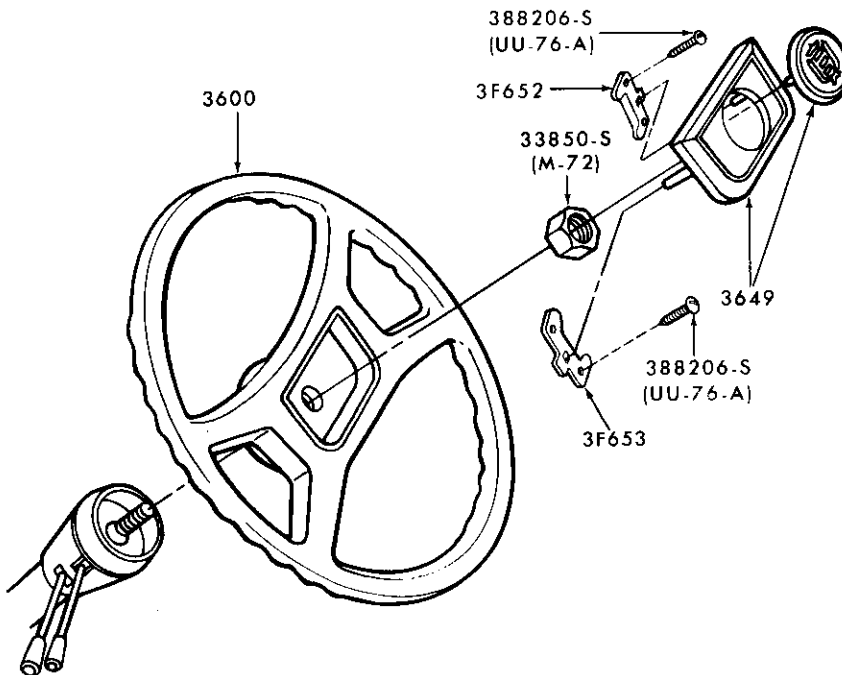

P-15088

4-SPOKE STEERING WHEEL  
1983/85 R and 1984/85 B

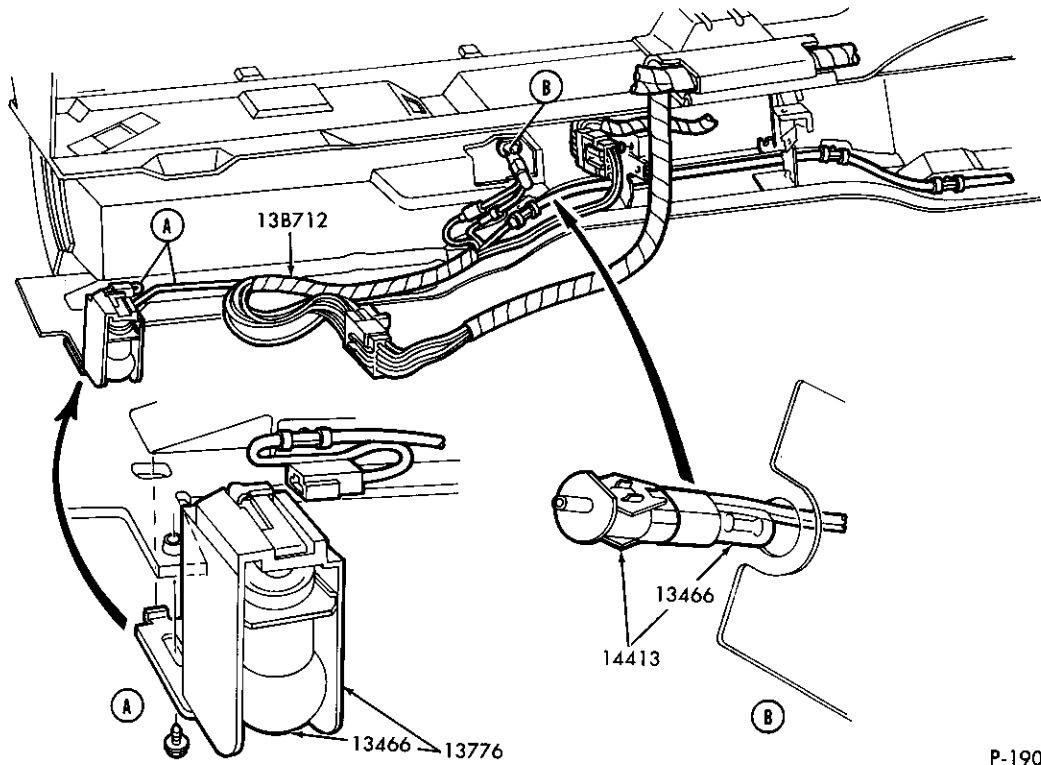

P-19005

COURTESY LAMPS – INSTRUMENT PANEL MOUNTED  
1986/ A

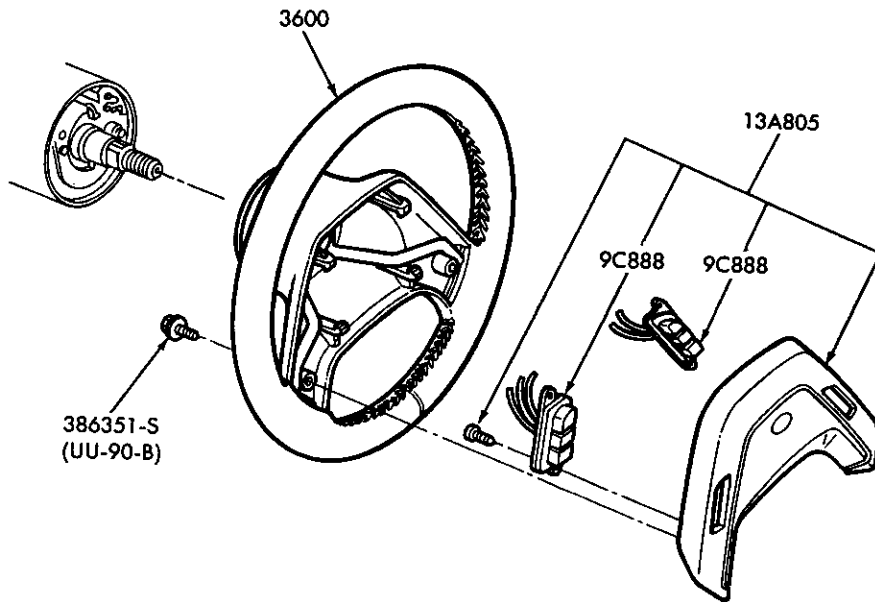

P-19787

2-SPOKE STEERING WHEEL  
1986/ A, B, R, 1987/ F150/350, F(SUPER DUTY) and U150



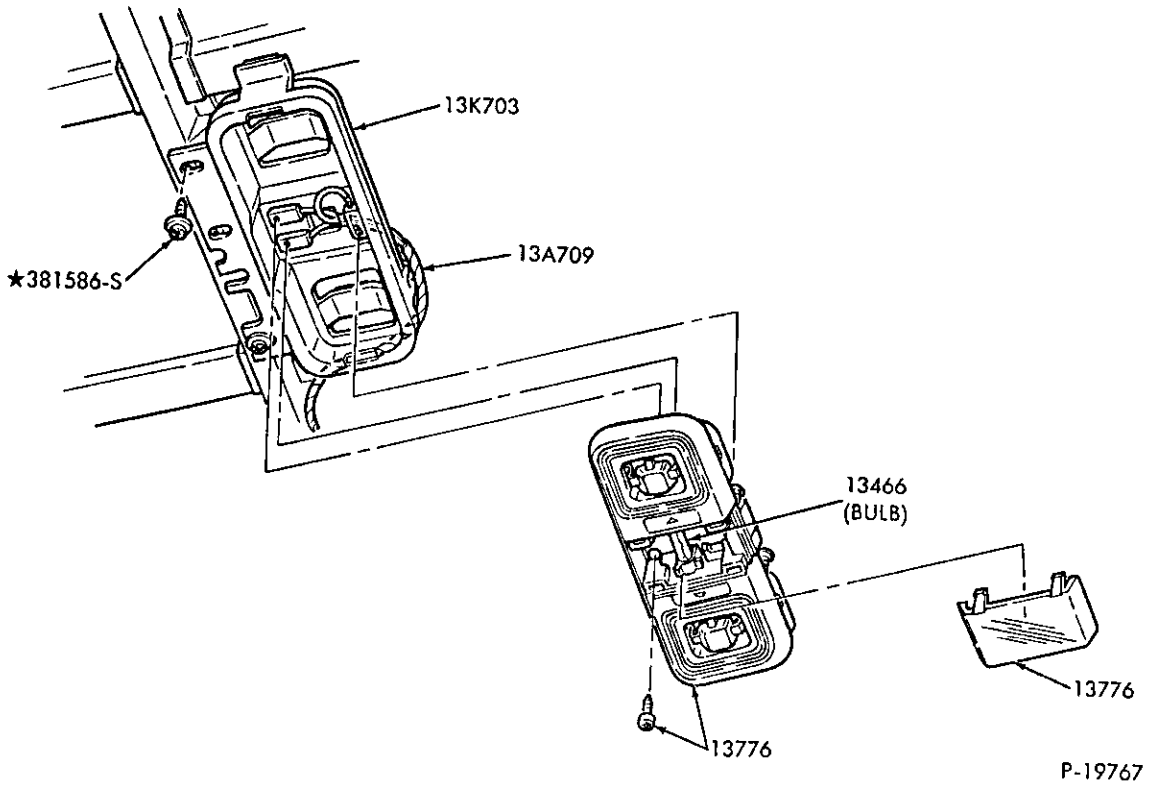

READING LAMP & RELATED PARTS  
1986/ A

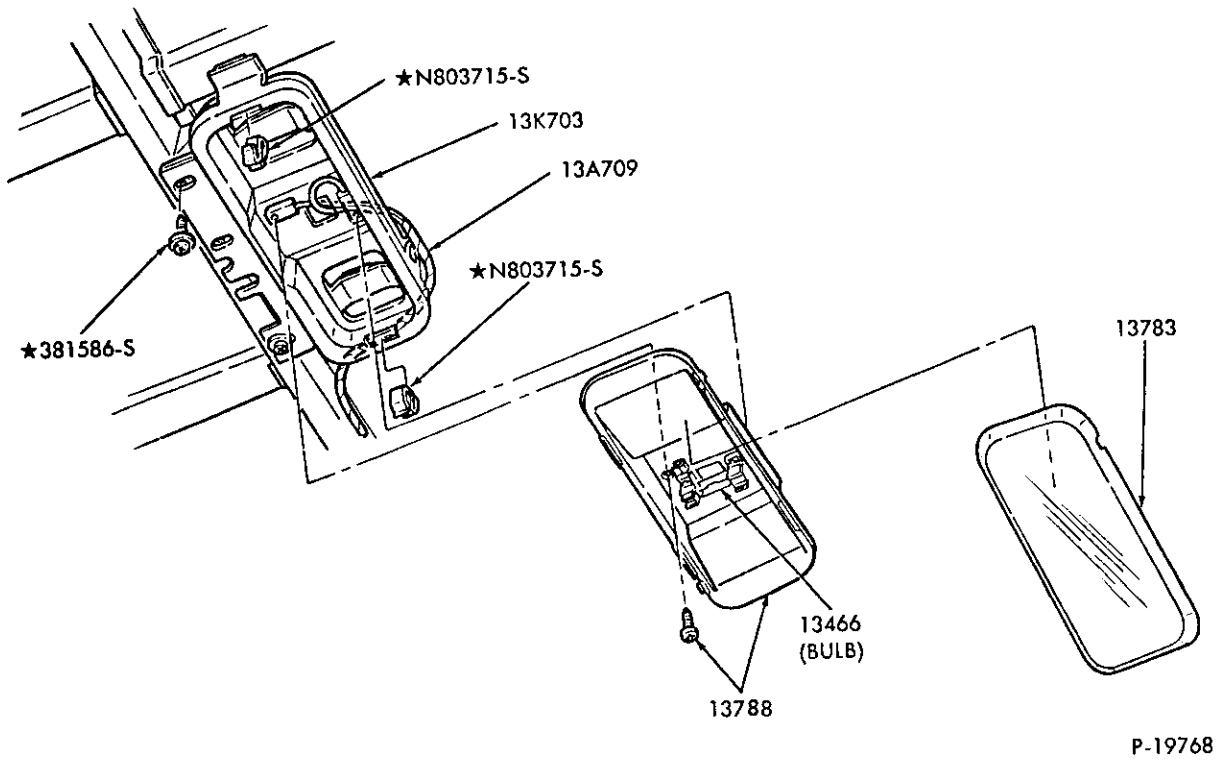

DOME LAMP & RELATED PARTS  
1986/ A

1980/89  
LIGHT TRUCK

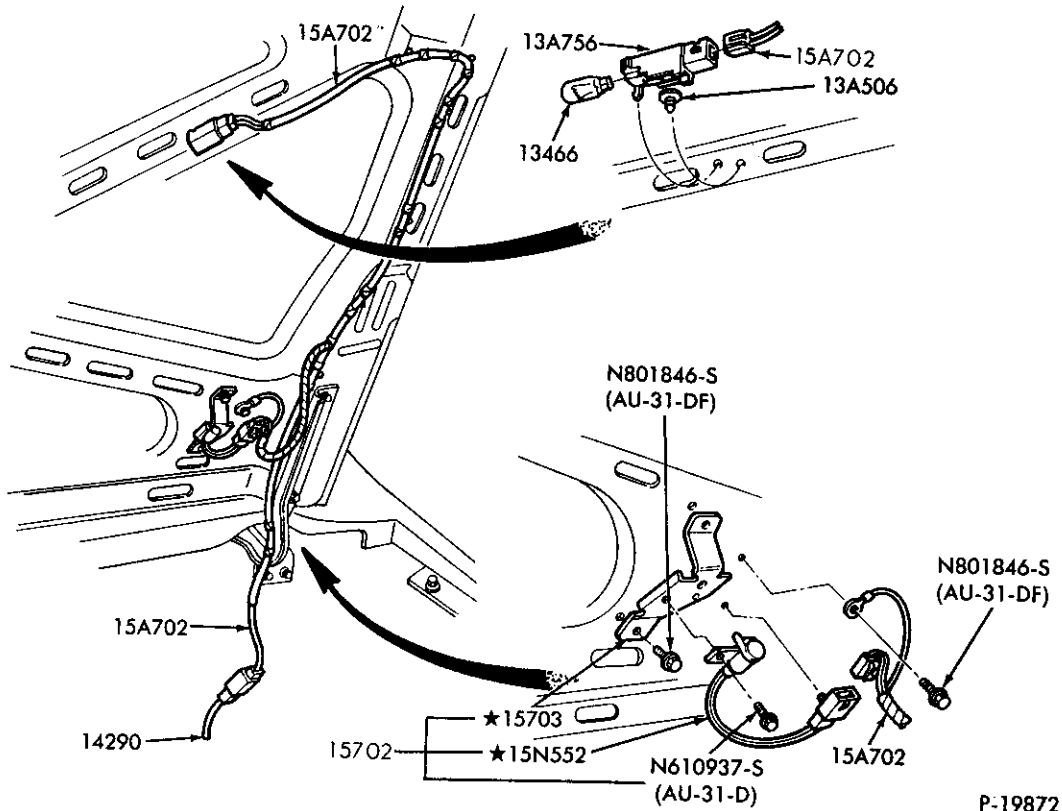

ENGINE COMPARTMENT LAMP  
1987/ F150/350, F(SUPER DUTY) and U150

P-19872

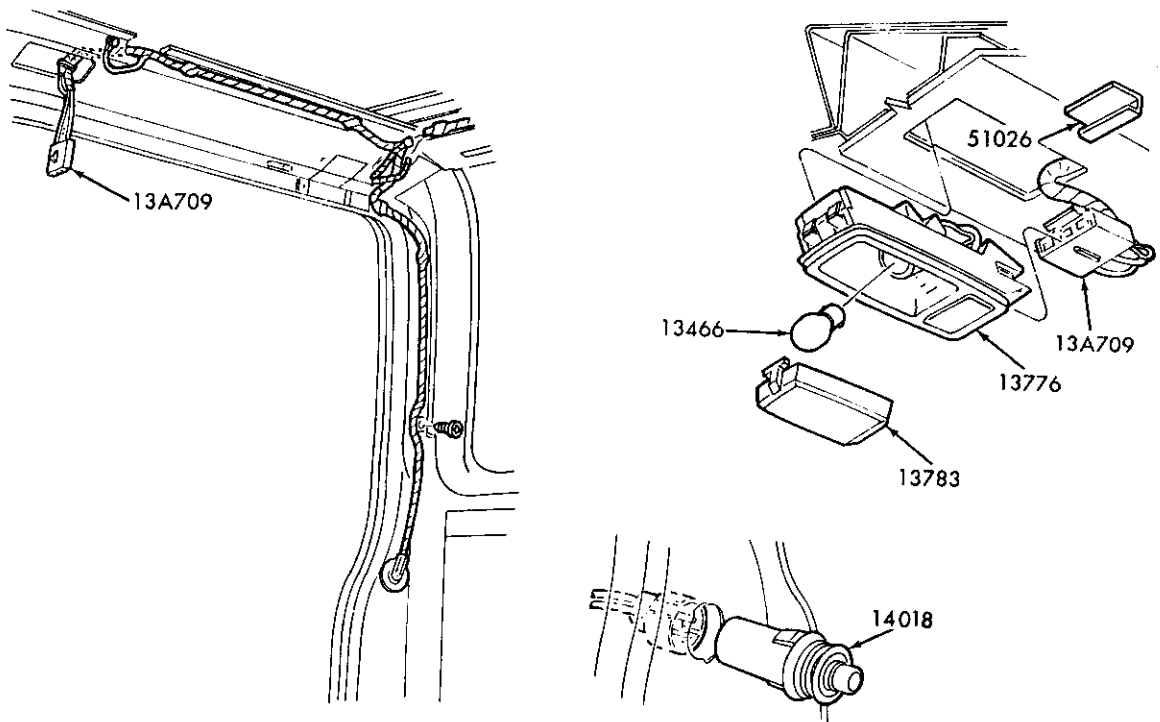

LIFTGATE COURTESY LAMP, SWITCH & RELATED PARTS  
1984/88 B

P-21166

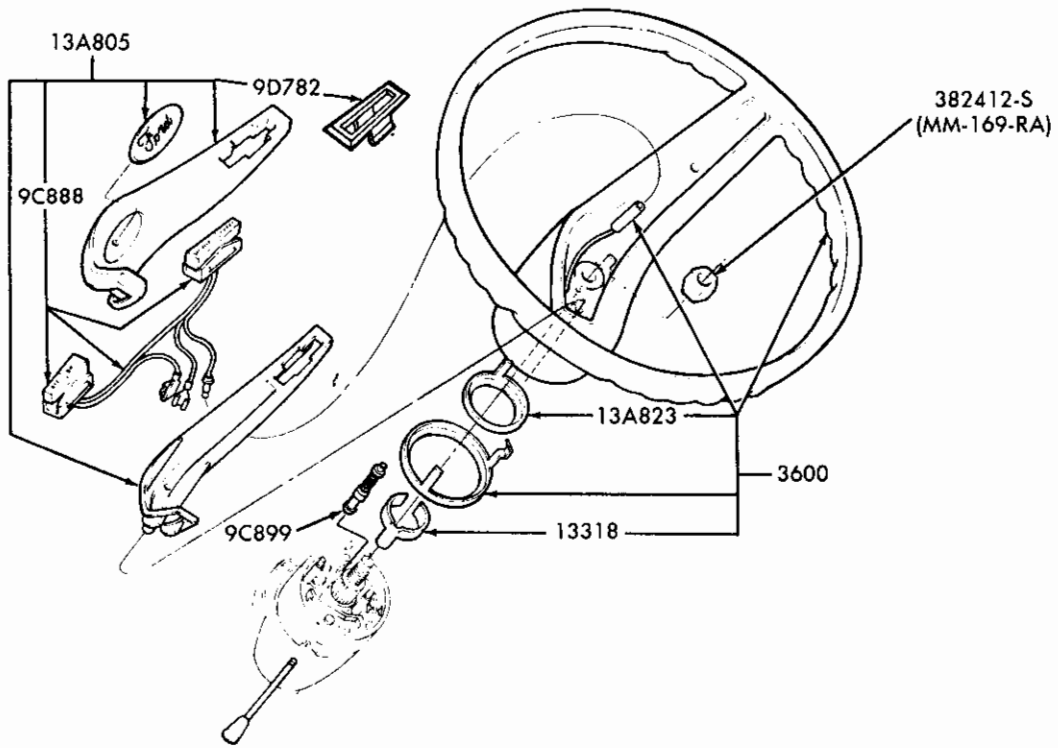

2-SPOKE STEERING WHEEL (W/SPEED CONTROL)  
1989 F53 - STRIPPED CHASSIS

P-21350

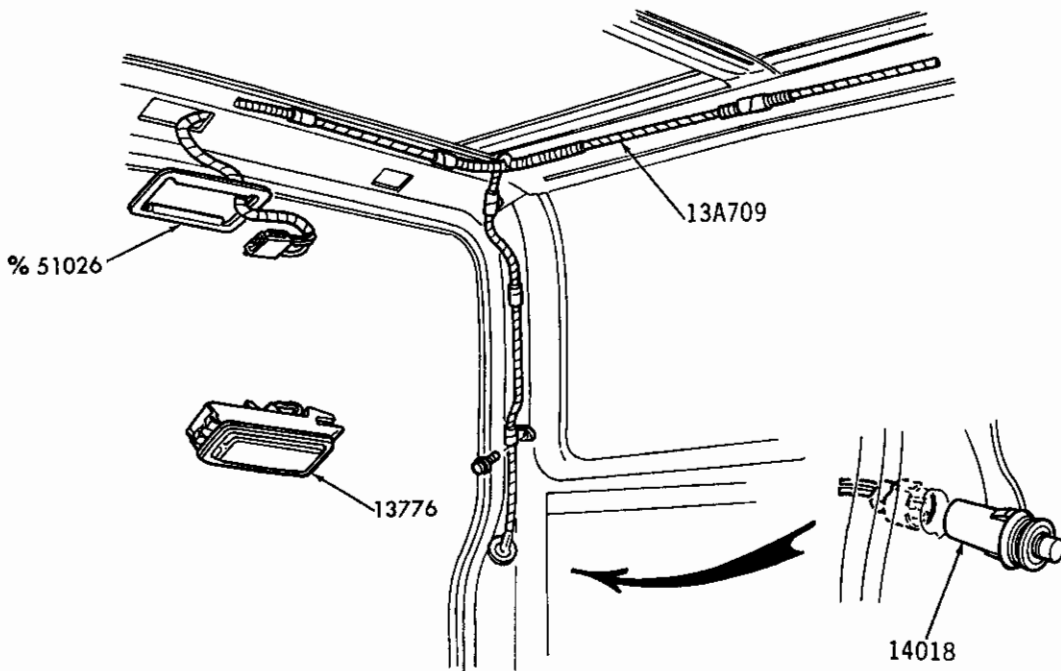

%REFER TO GROUP IN BODY SECTION

LIFTGATE COURTESY LAMP, SWITCH and RELATED PARTS  
1989 B

P-21944

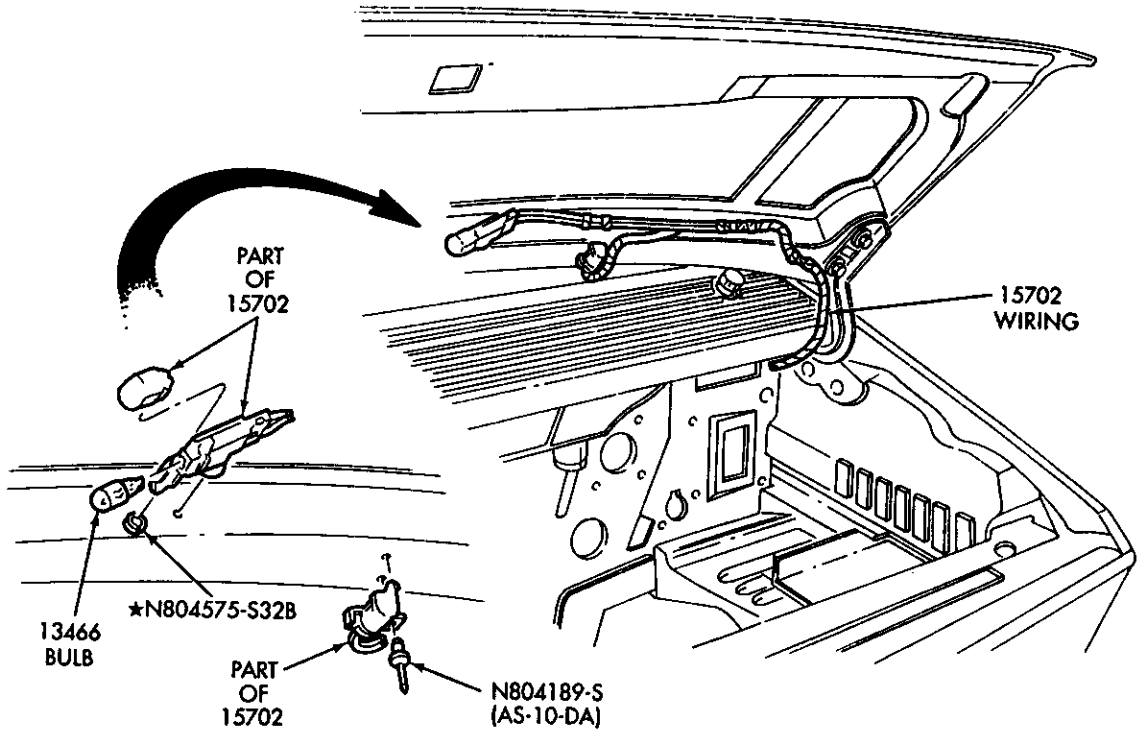

P-26365

ENGINE COMPARTMENT LAMP  
1986/ A

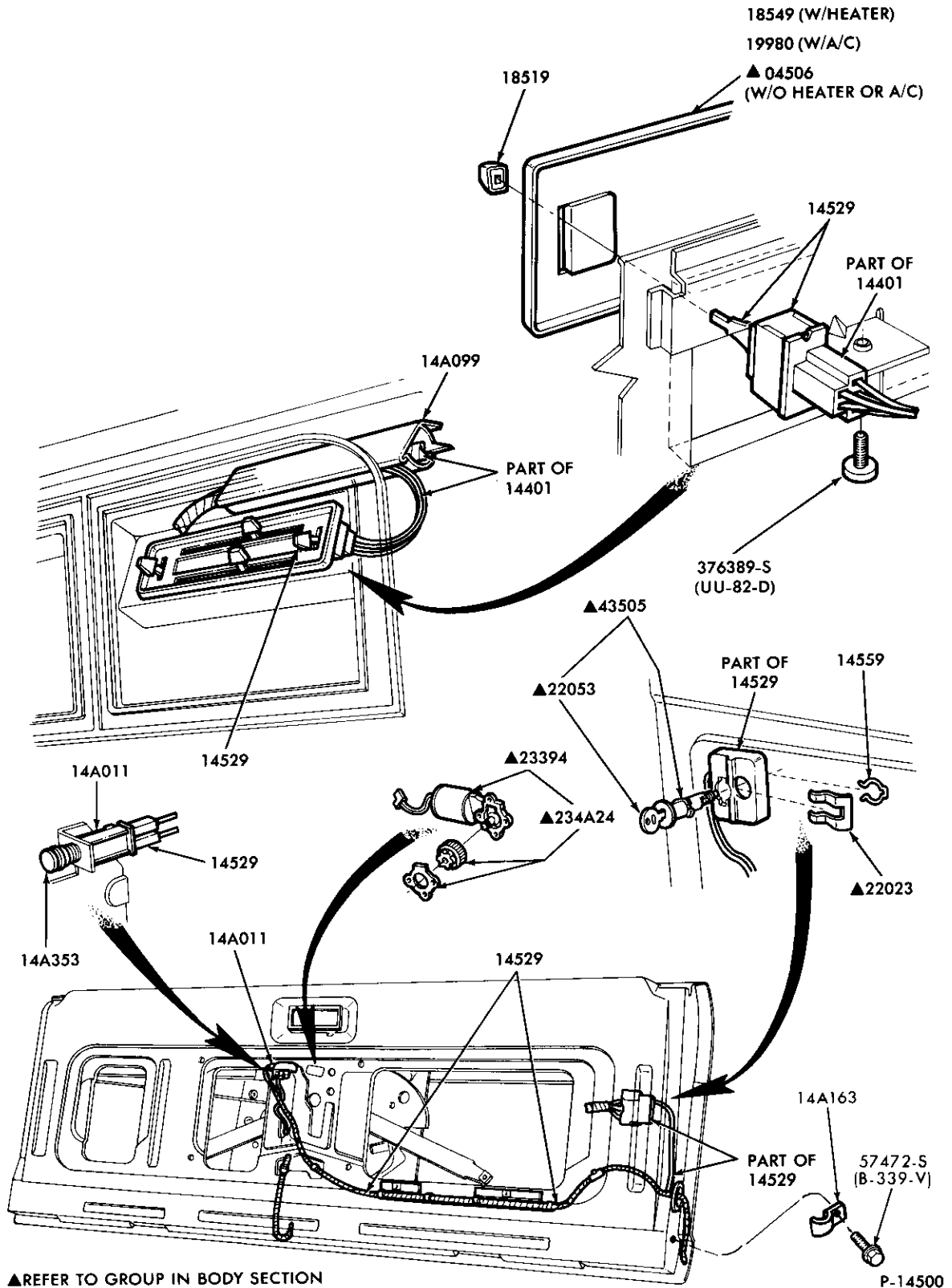

POWER TAILGATE WINDOW CONTROLS and RELATED PARTS  
1980/ U150

1980/89  
LIGHT TRUCK

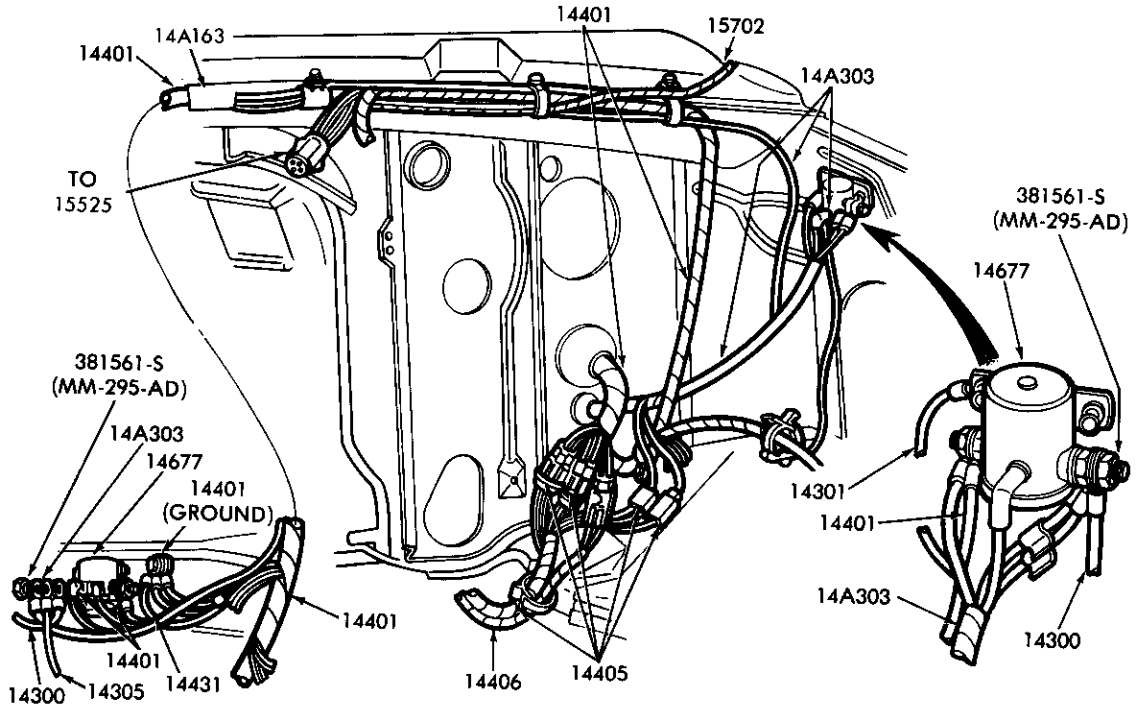

P-16245

RELAY FEED WIRING TRAILER TOW – w/DUAL BATTERIES  
1980/ E100/350

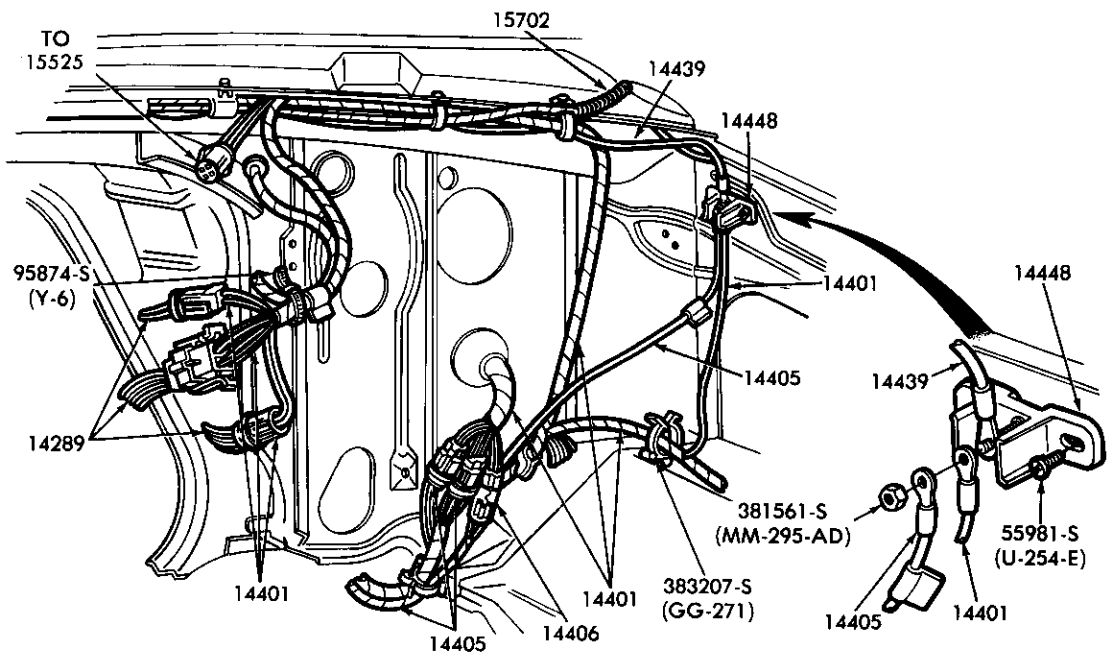

P-16246

RELAY FEED WIRING STANDARD and CAMPER WIRING – w/o DUAL BATTERIES  
1980/ E100/350



1980/89  
LIGHT TRUCK

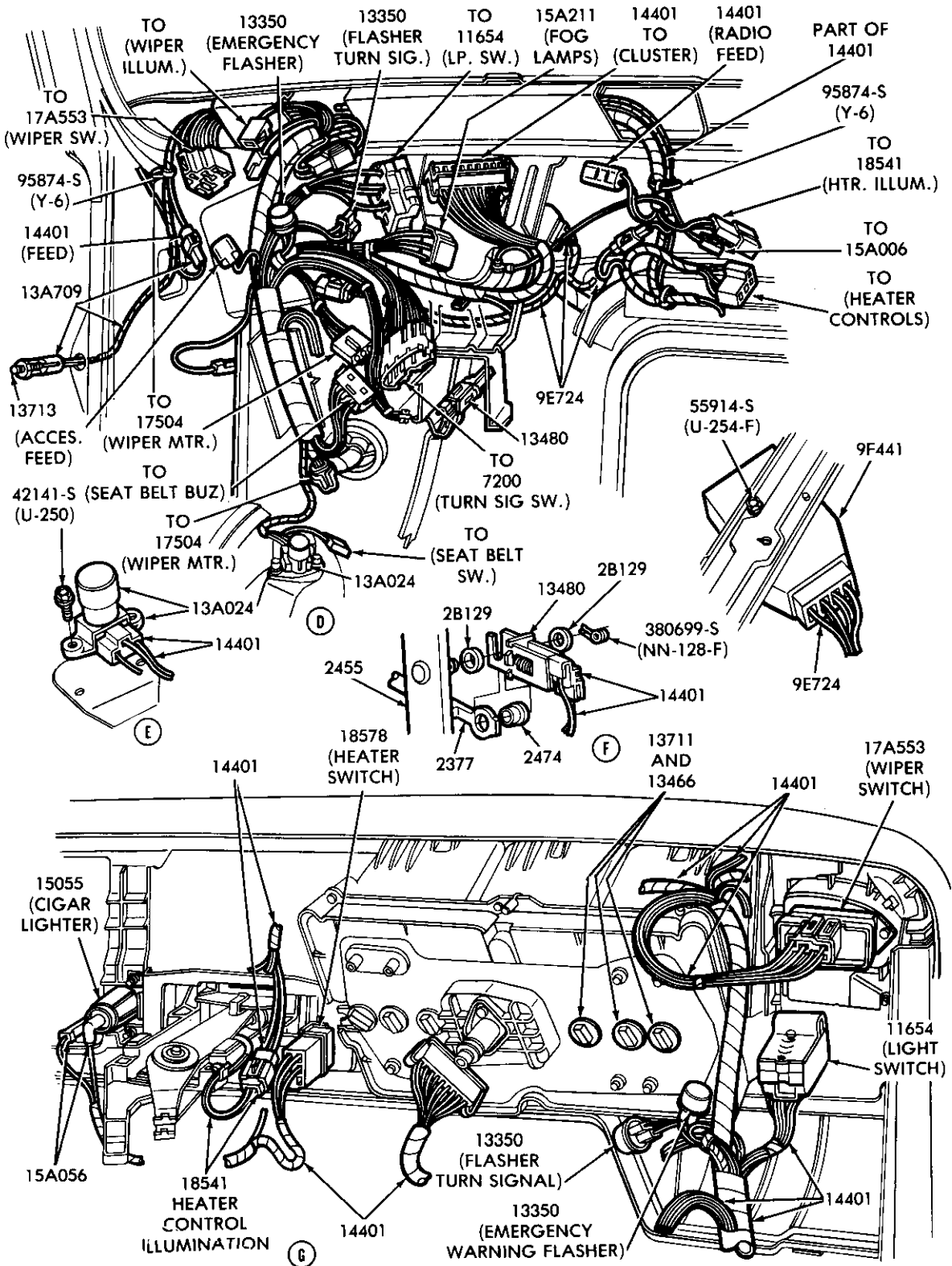

P-16251



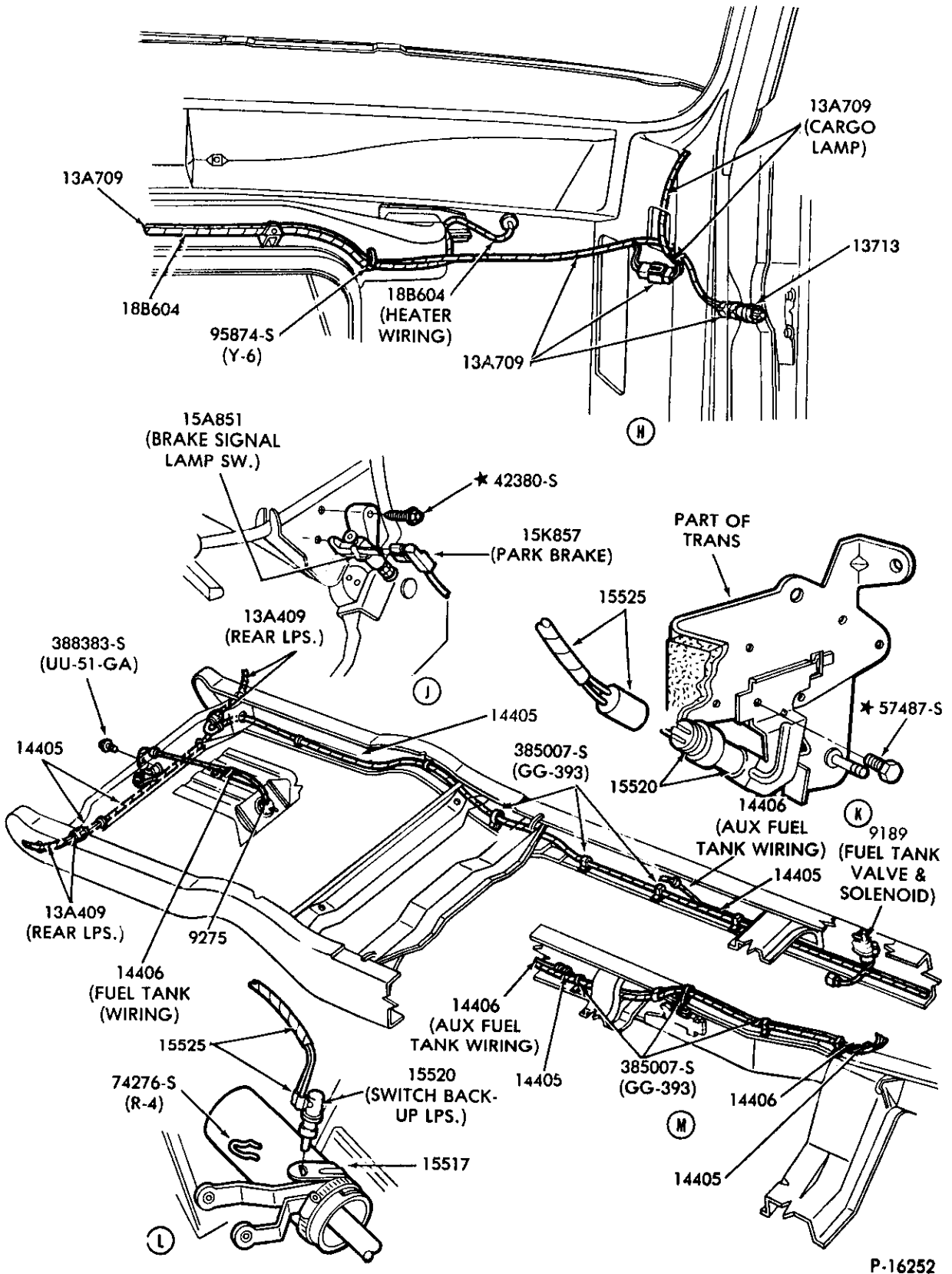

WIRING SYSTEM - (TYPICAL) - PAGE C  
1980/ E100/350

1980/89  
LIGHT TRUCK

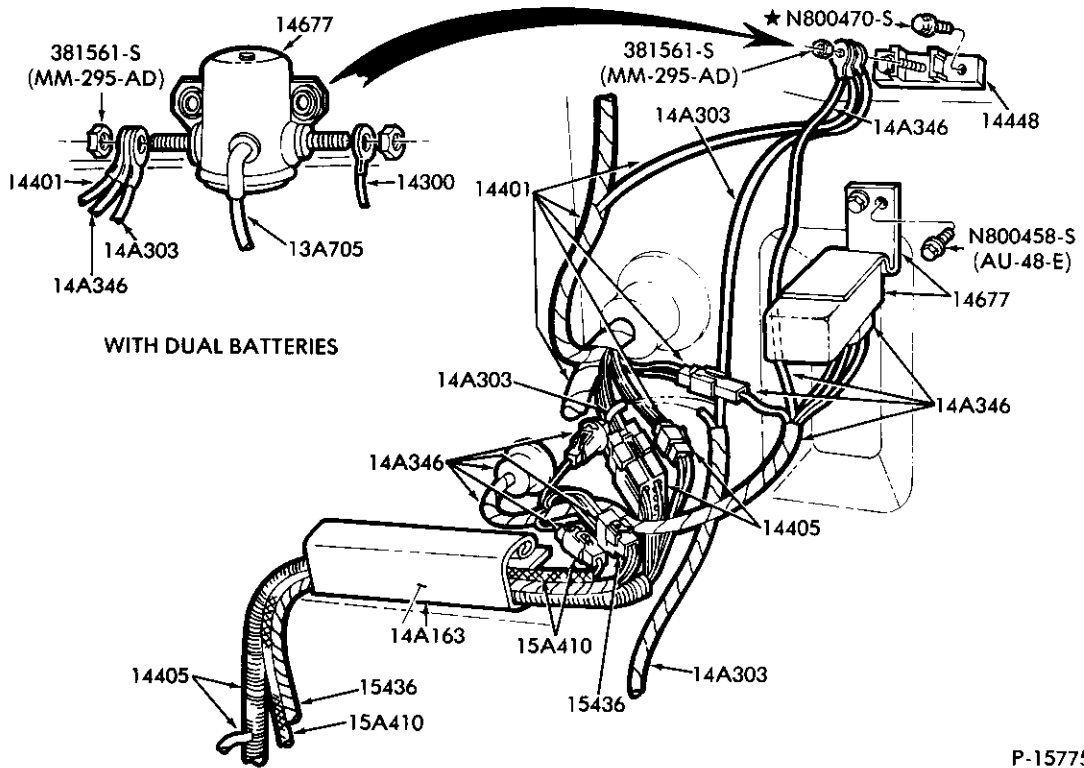

WITH DUAL BATTERIES

P-15775

RELAY FEED WIRING  
TRAILER TOW – with or without DUAL BATTERIES  
1980/ F100/350, F(SUPER DUTY) and U150

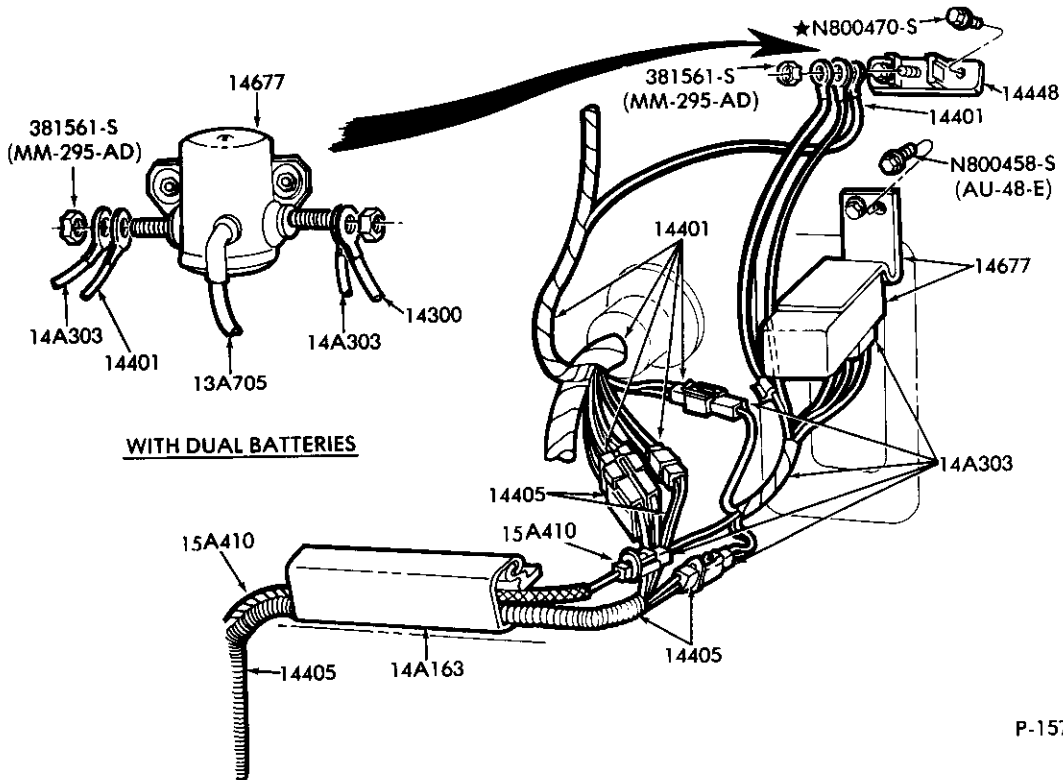

WITH DUAL BATTERIES

P-15776

RELAY FEED WIRING  
CAMPER WIRING – with or without DUAL BATTERIES  
1980/ F150/350 and F(SUPER DUTY)

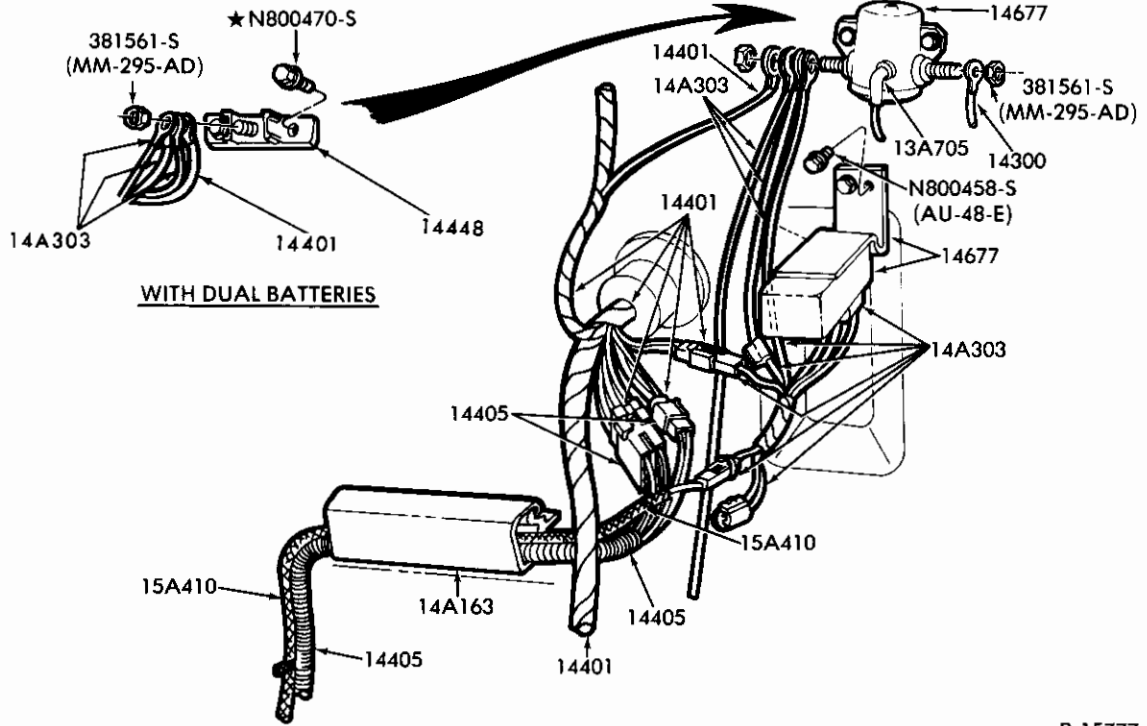

P-15777

RELAY FEED WIRING  
RELAY REAR WHEEL with or without DUAL BATTERIES  
1980/ F350 and F(SUPER DUTY)

1980/89  
LIGHT TRUCK

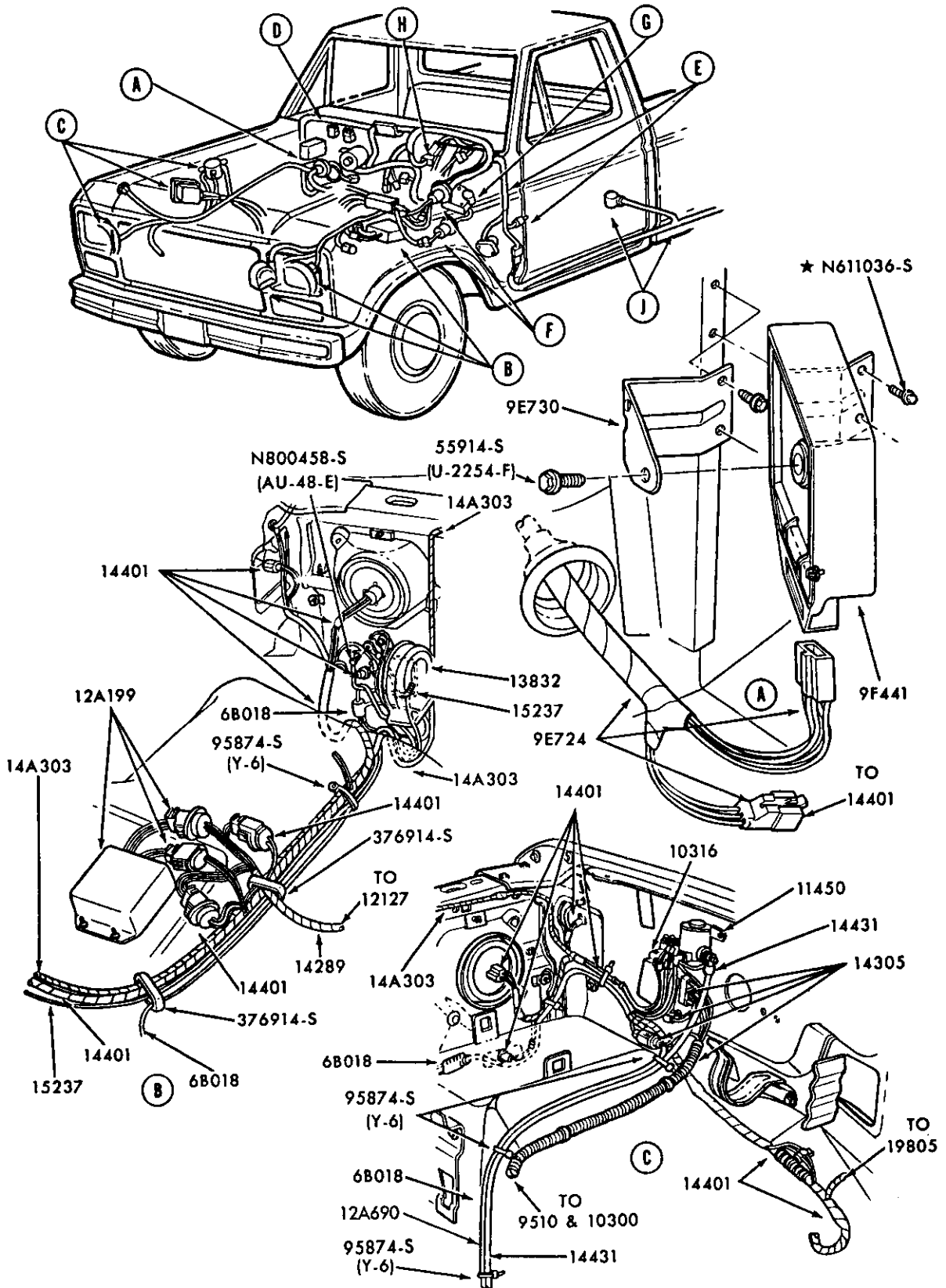

WIRING SYSTEM - (TYPICAL) - PAGE A (Cont'd. on Page B and Page C)  
1980/86 F100/350 and U150

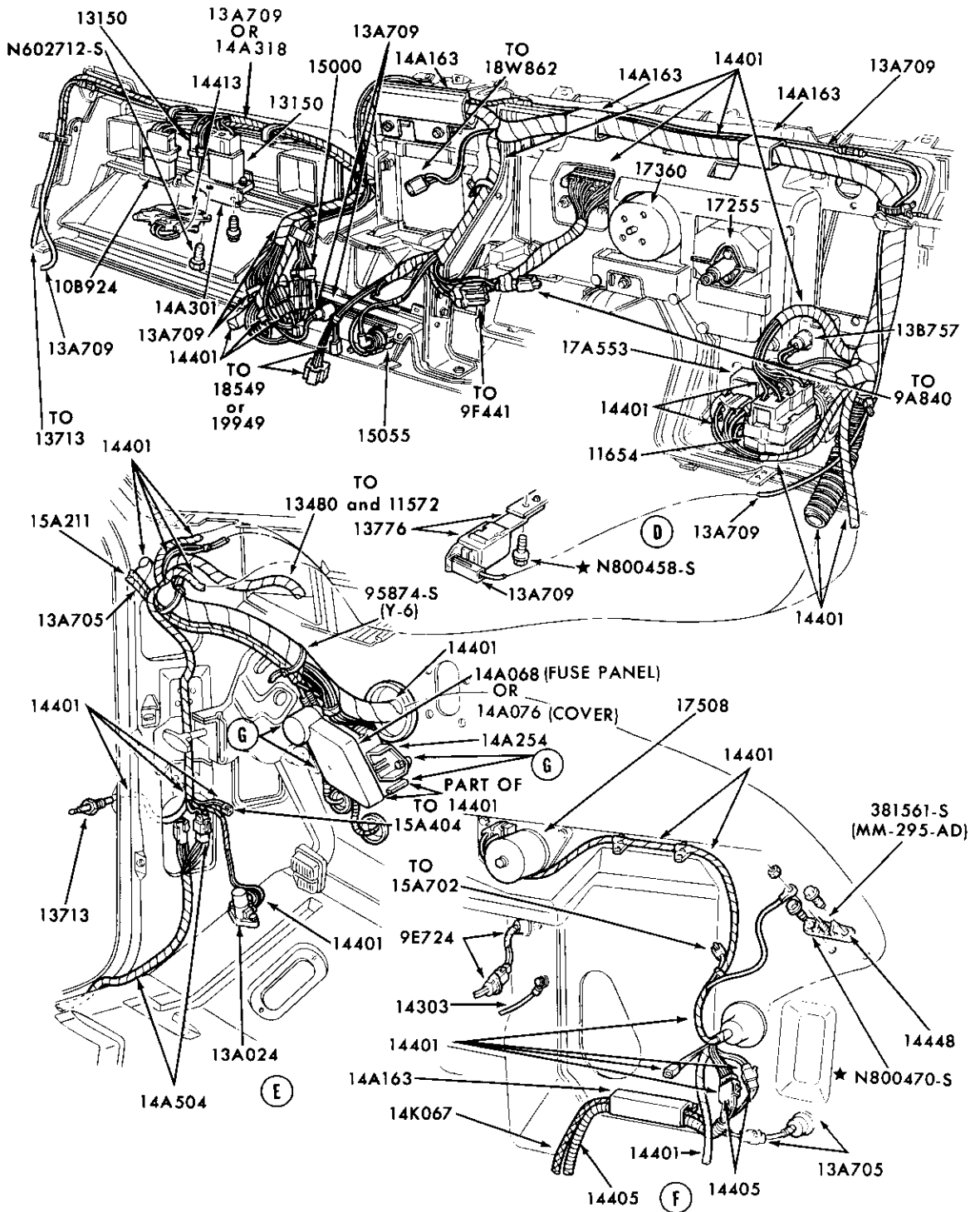

P-15708

WIRING SYSTEM - (TYPICAL) - PAGE B (Cont'd. on Page C)  
1980/86 F100/350 and U150

1980/89  
LIGHT TRUCK

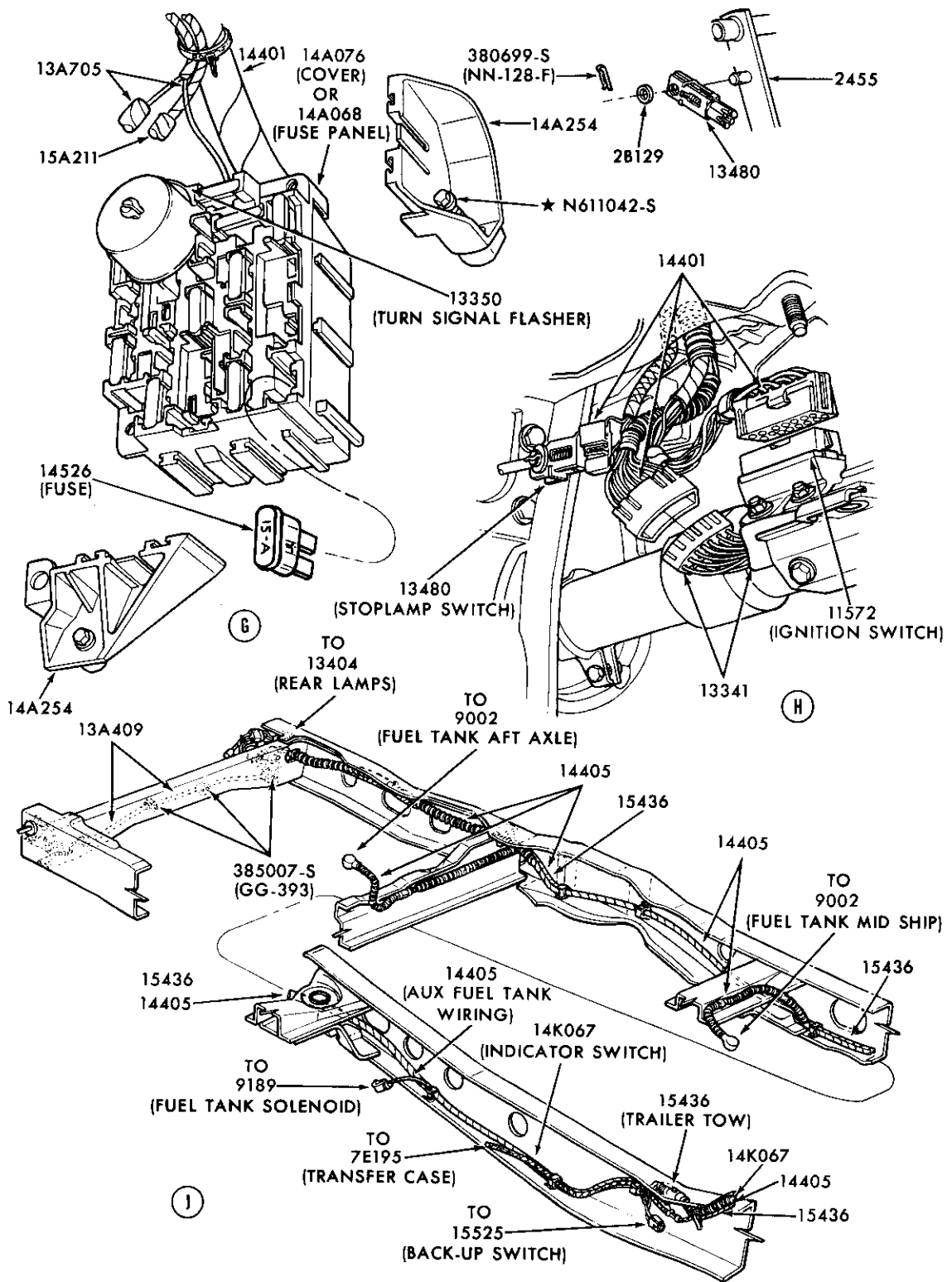

P-15709

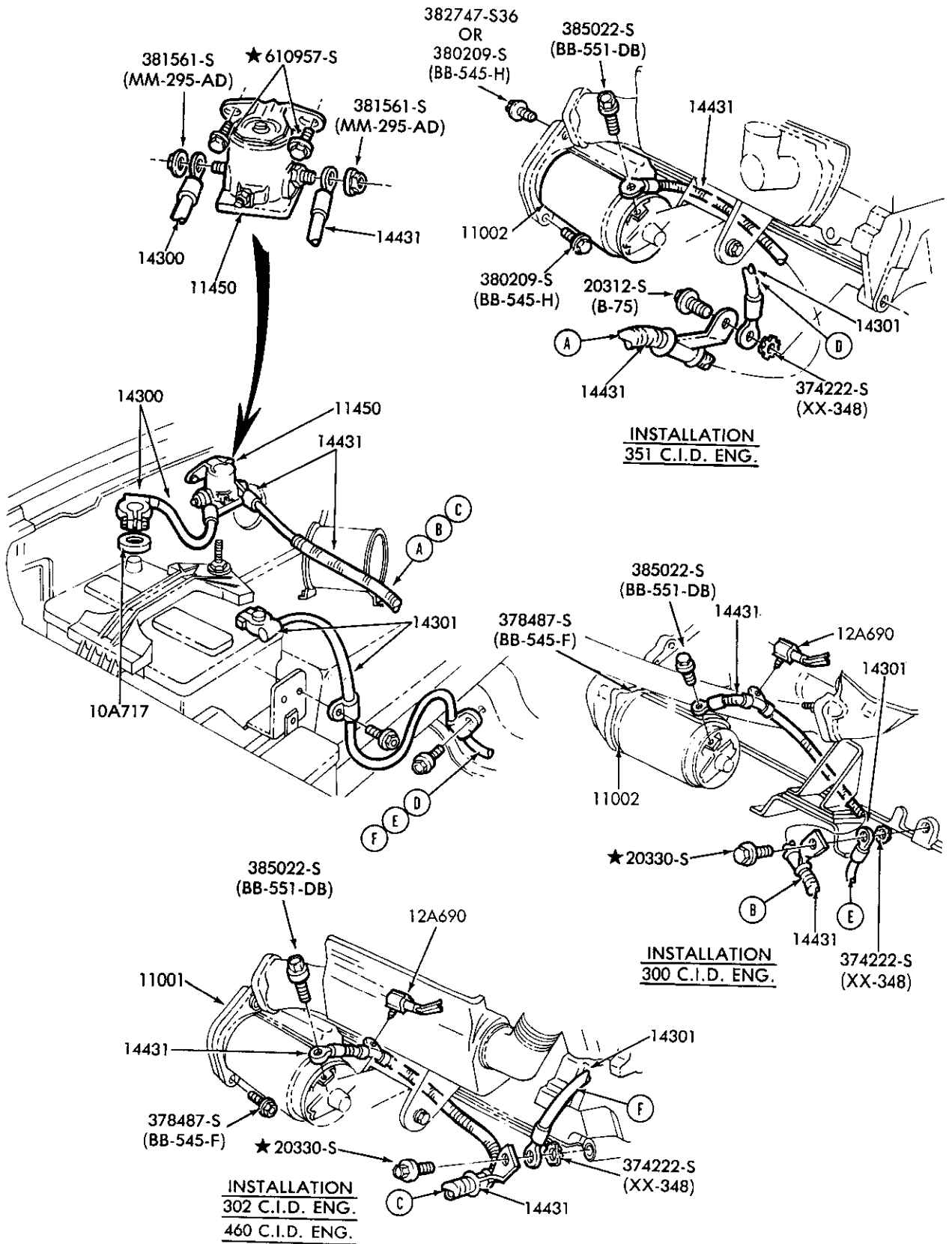

BATTERY WIRING and RELATED PARTS  
1980/ F100/350, F(SUPER DUTY) and U150

P-15439

1980/89  
LIGHT TRUCK

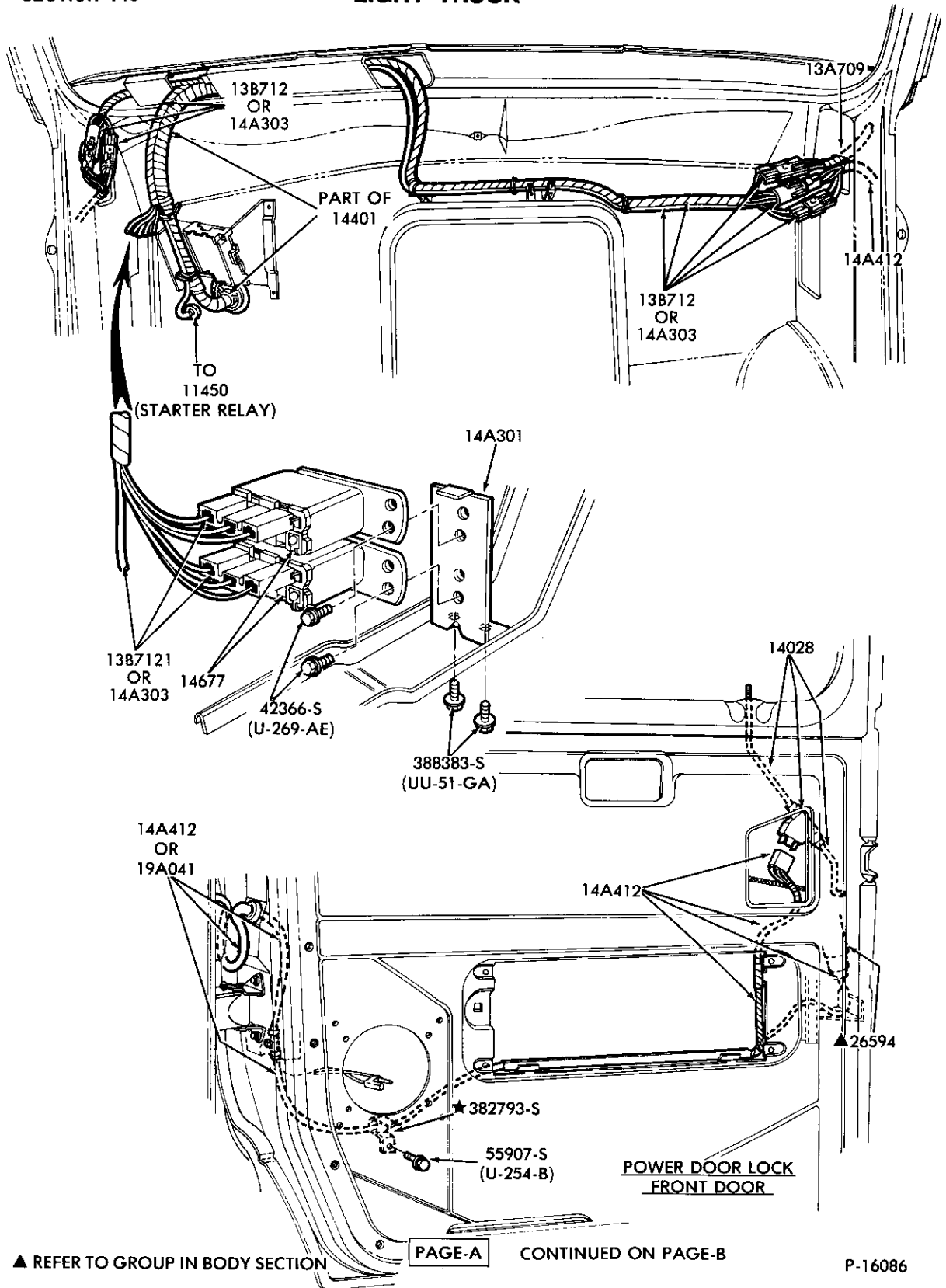



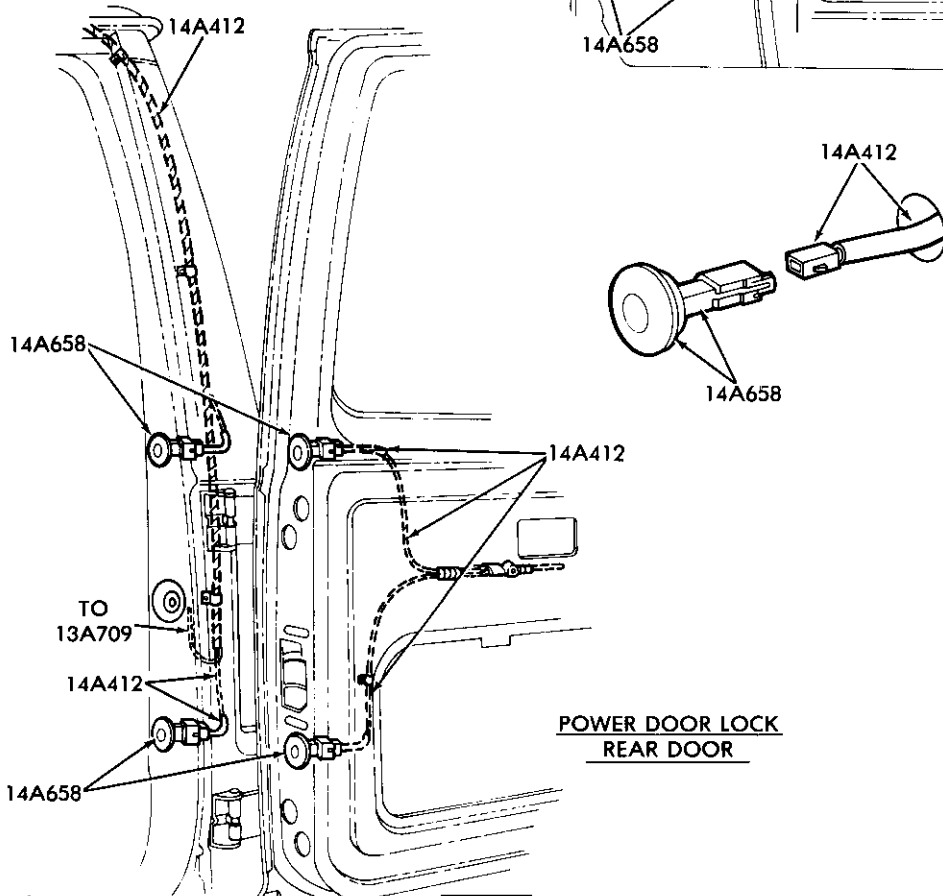
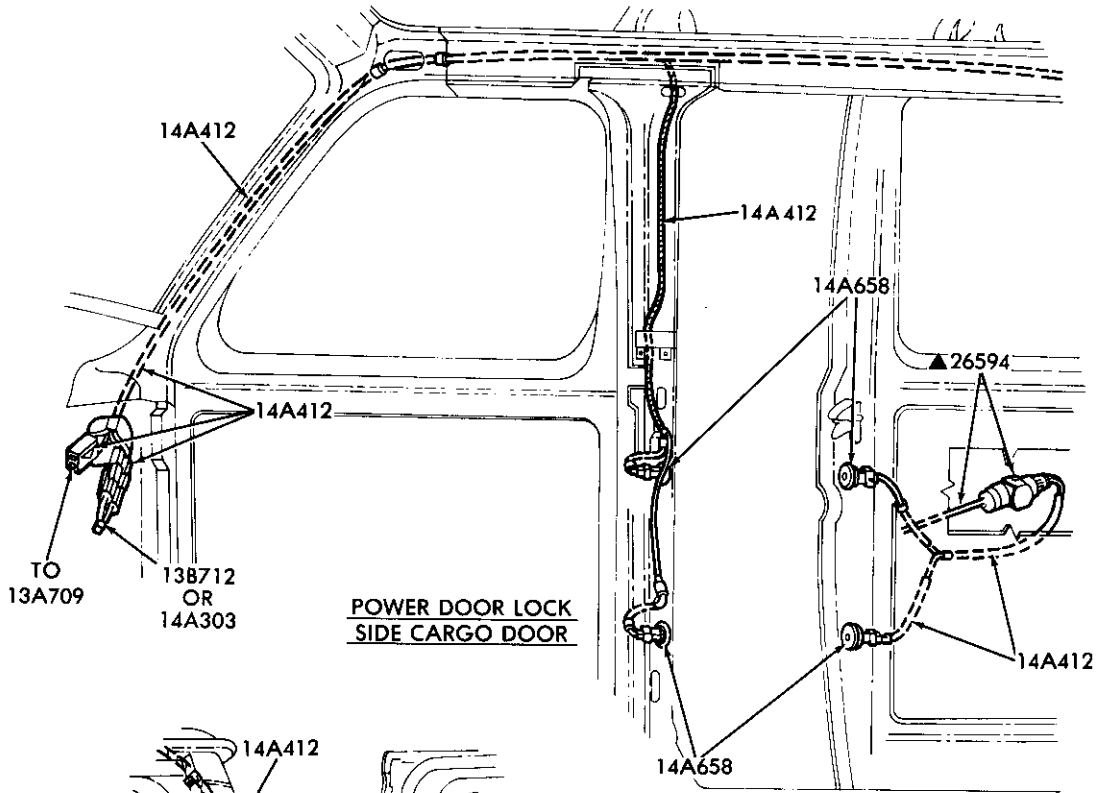

▲ REFER TO GROUP IN BODY SECTION

PAGE-B

CONTINUED

P-16087

**POWER DOOR LOCK SYSTEM – PAGE B**  
**1980/84 E100/350**

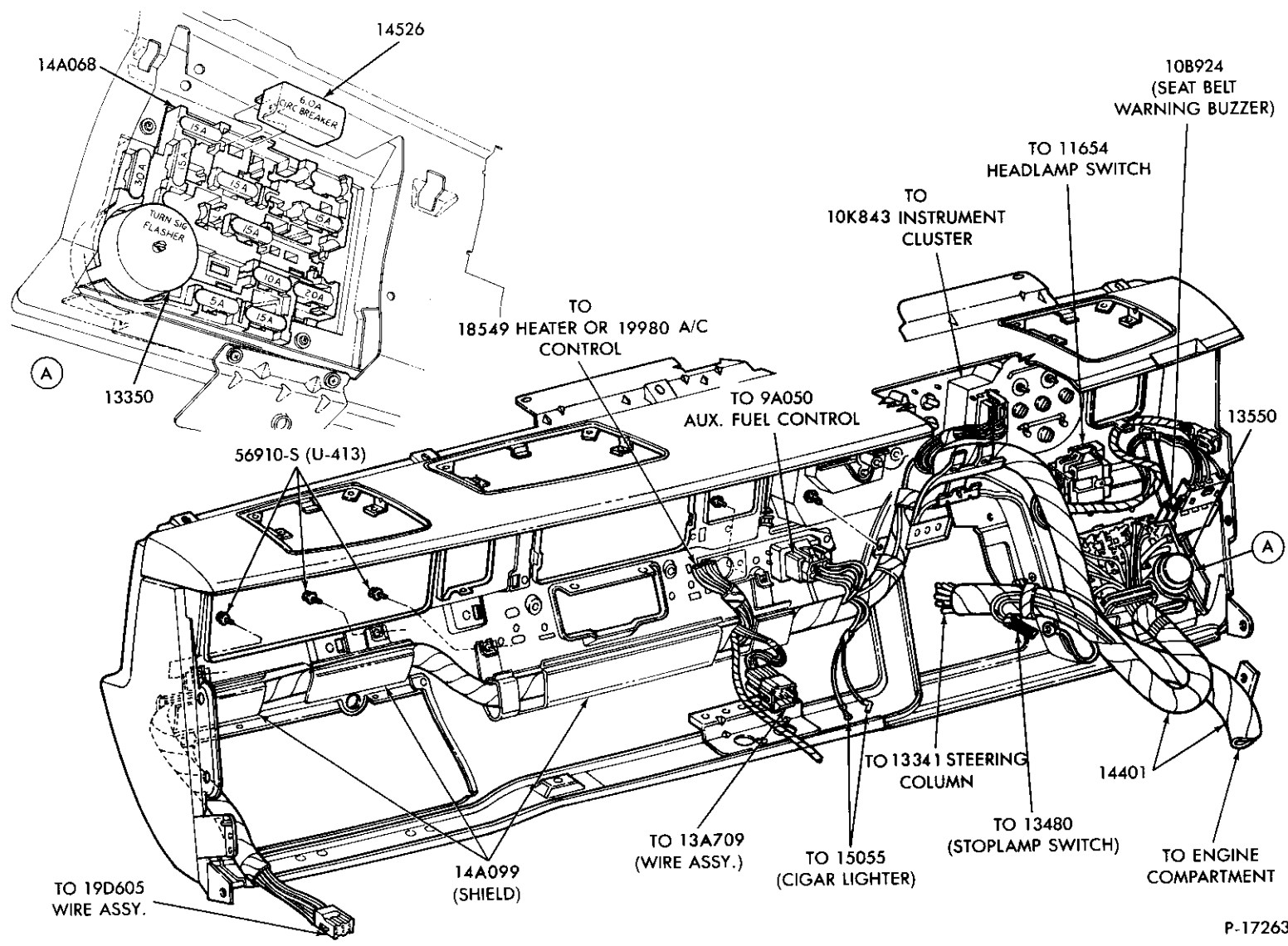

INSTRUMENT PANEL WIRING  
1983/88 R and 1984/88 B

1980/89  
LIGHT TRUCK

ILLUSTRATION  
SECTION 145 15

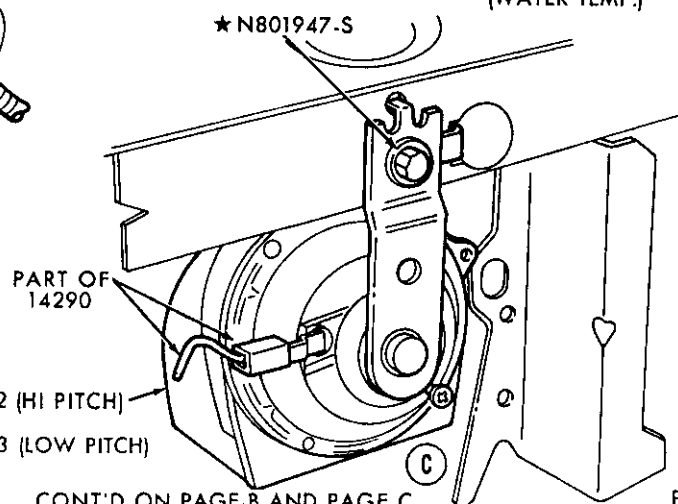
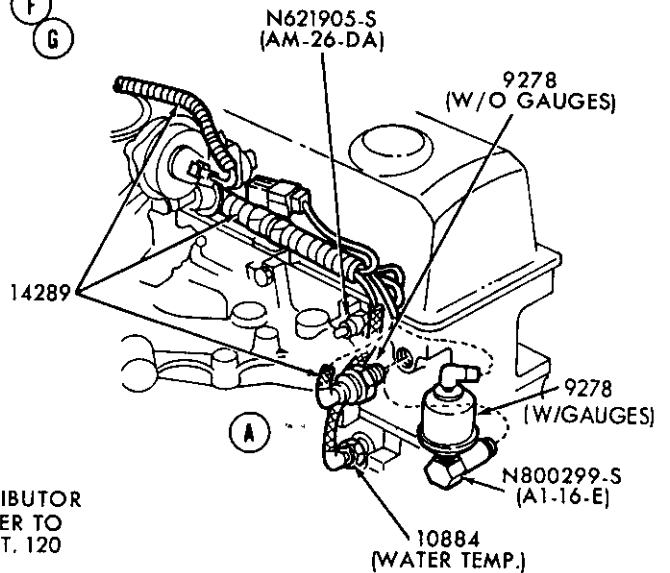
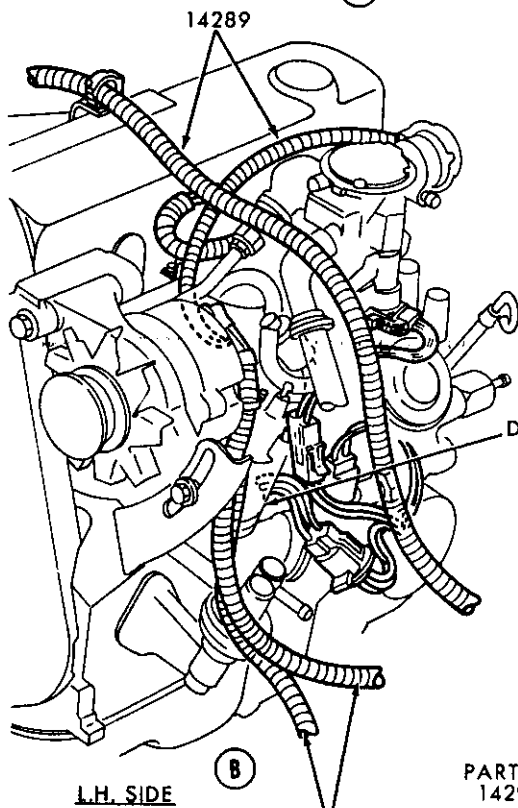
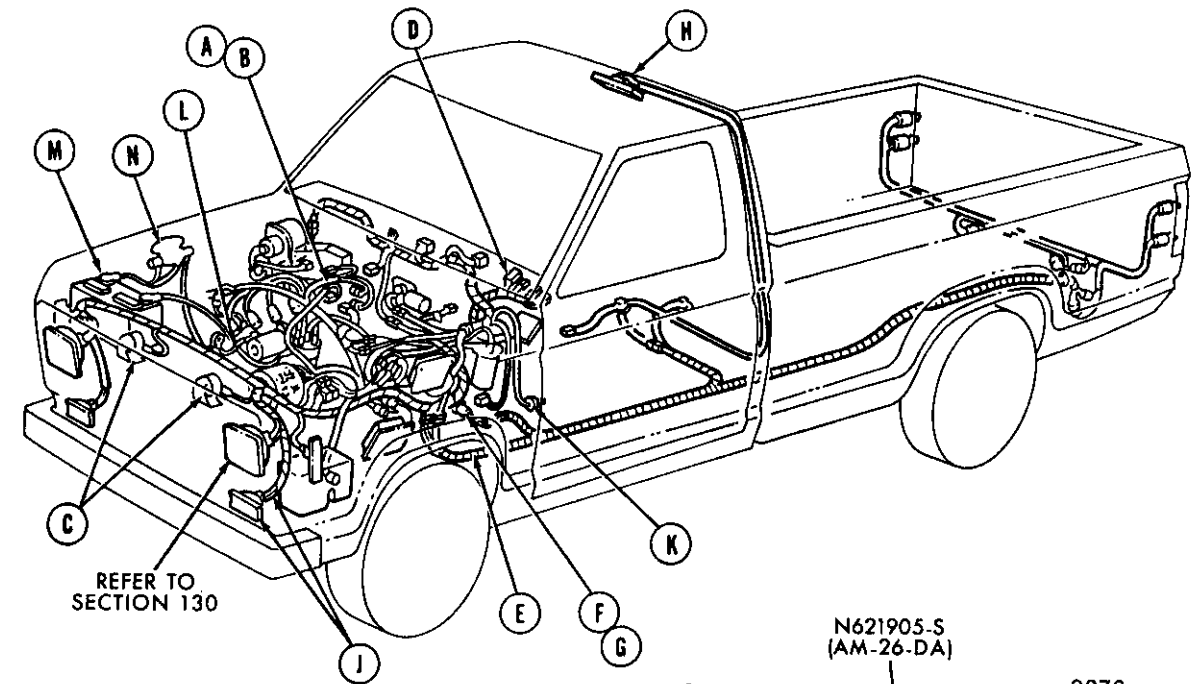

# W/ GAUGES

PAGE-A

CONT'D ON PAGE-B AND PAGE-C

P-17264

WIRING SYSTEM (COMPLETE) – PAGE A – (Cont'd. on Page B and Page C)  
1983/88 R and 1984/88 B

1980/89  
LIGHT TRUCK

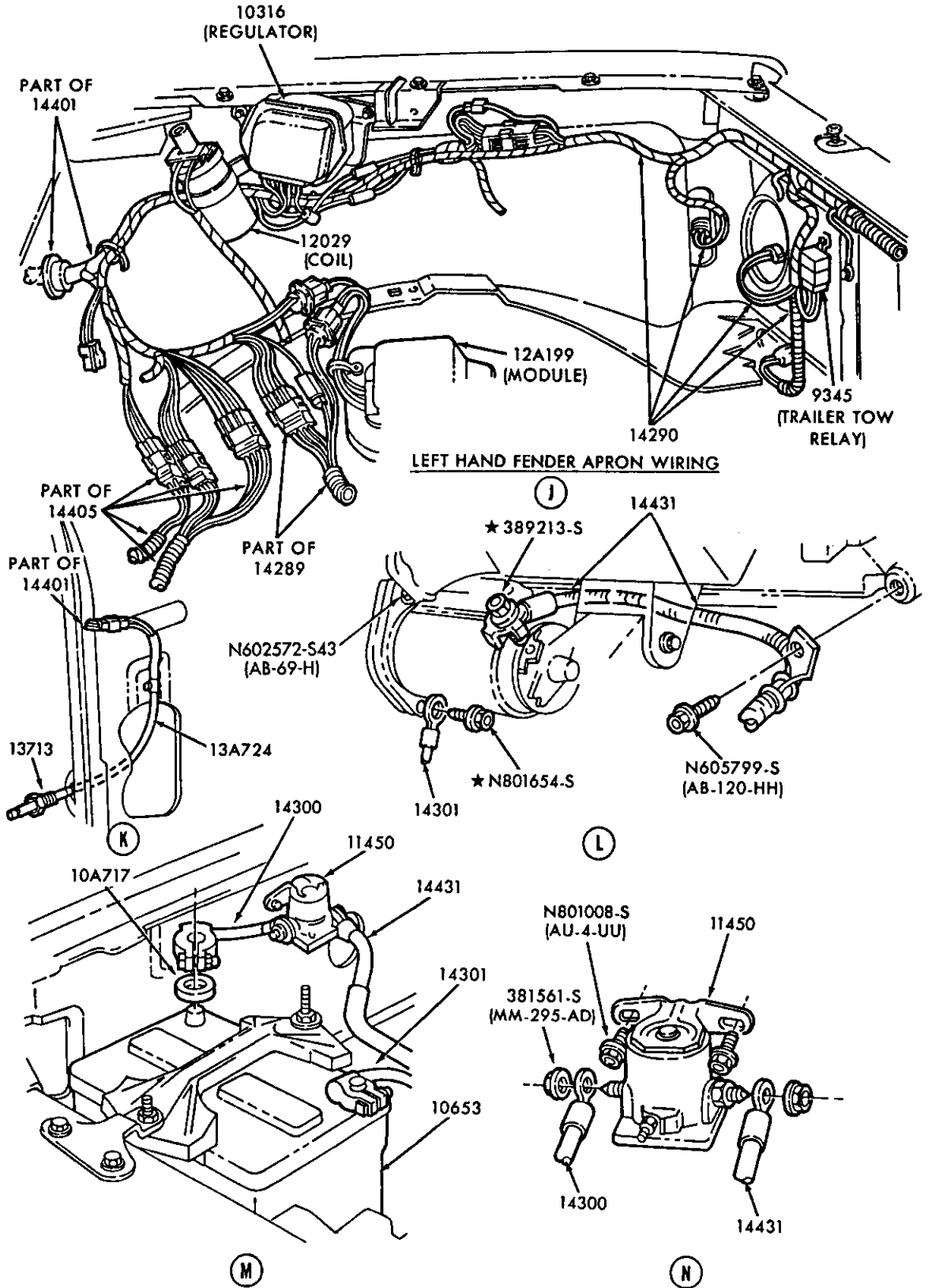

PAGE-B CONT'D ON PAGE-C

P-17265

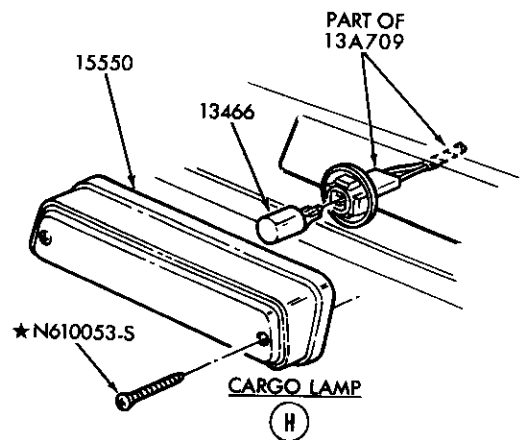
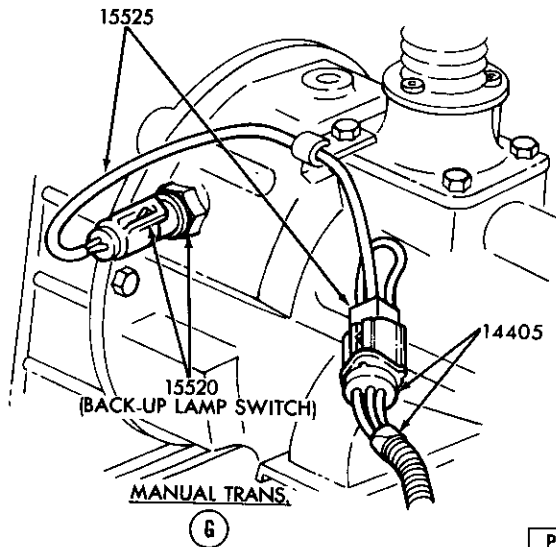
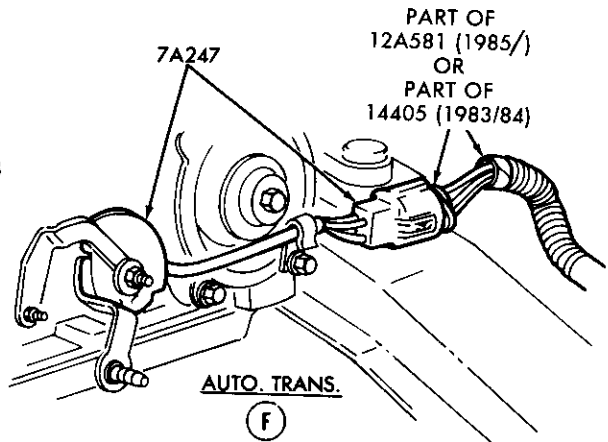
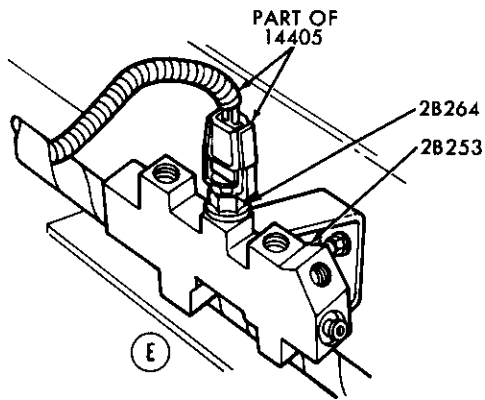
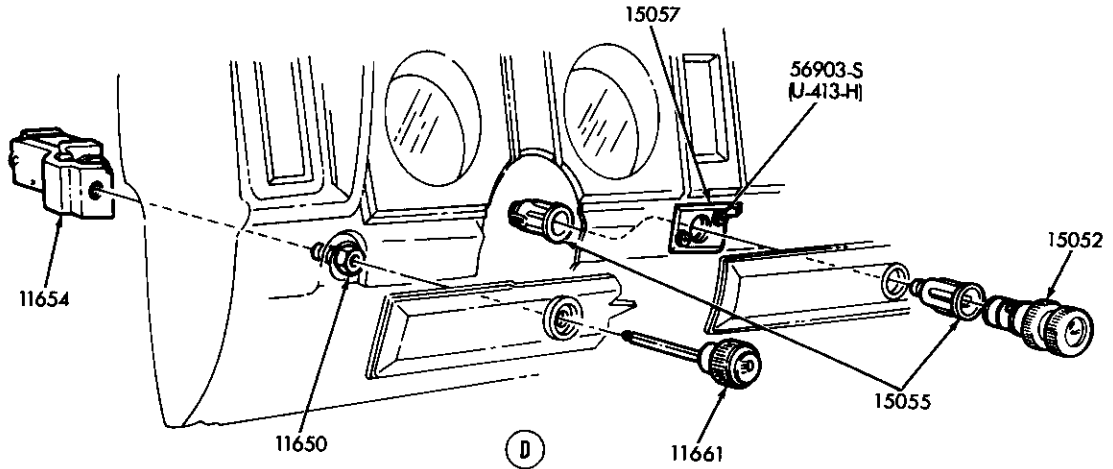

PAGE-C

P-17266

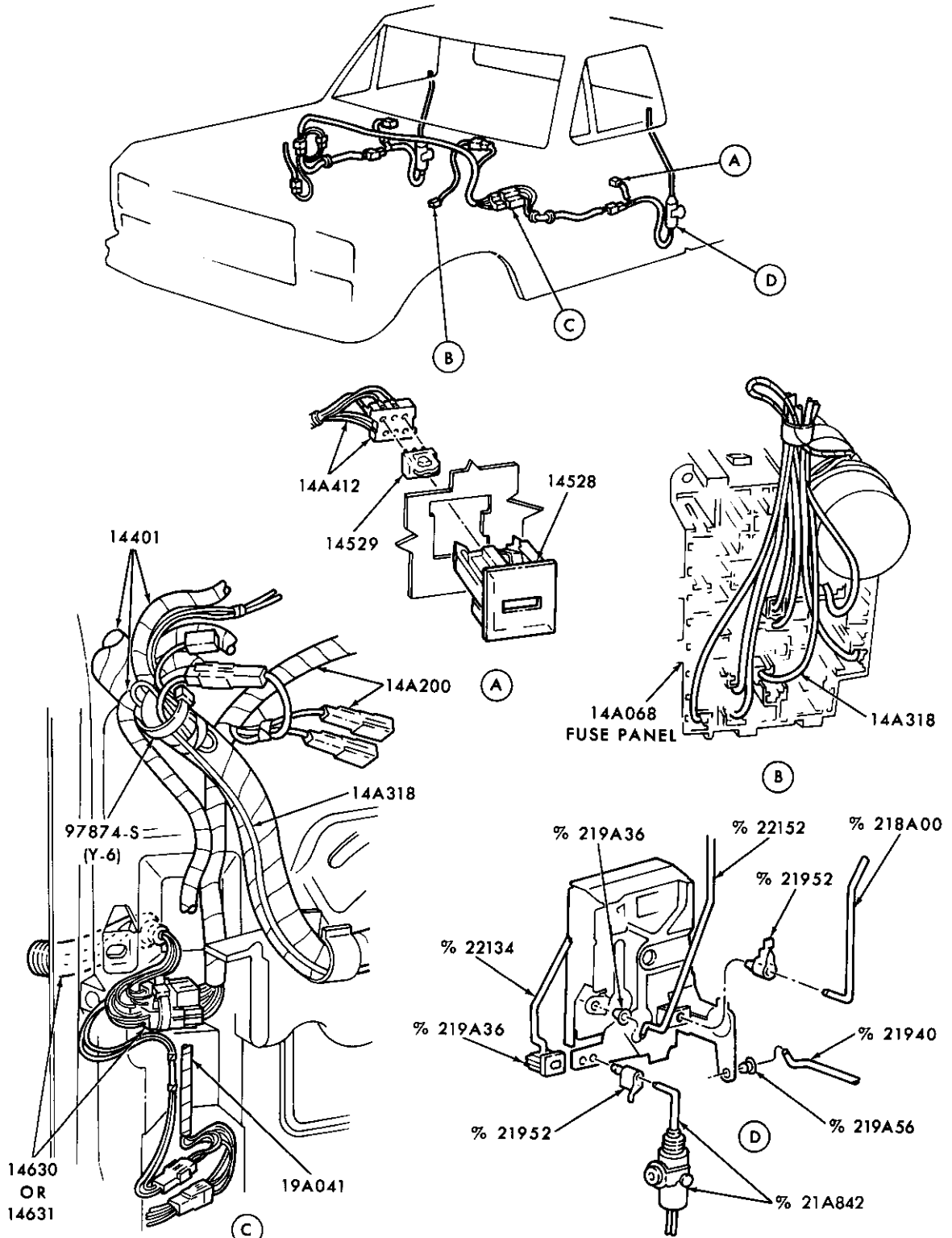

% REFER TO BODY GROUP NUMBER

P-17393

POWER DOOR LOCK SYSTEM  
1980/ F100/350, F(SUPER DUTY) and U150

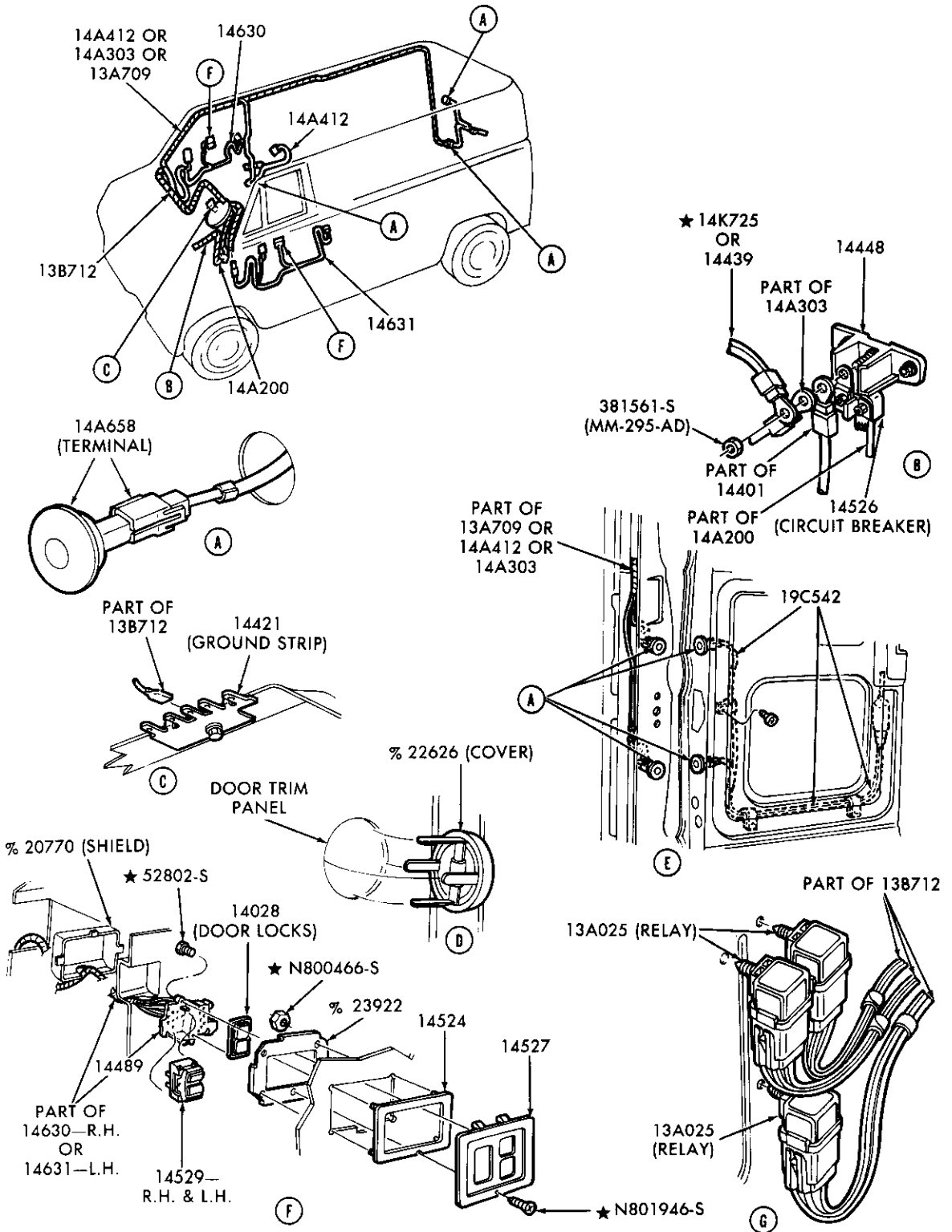

% REFER TO BODY GROUP NUMBER

P-18856

POWER DOOR LOCKS, WINDOWS, CONTROLS and RELATED PARTS  
1985/ E150/350

1980/89  
LIGHT TRUCK

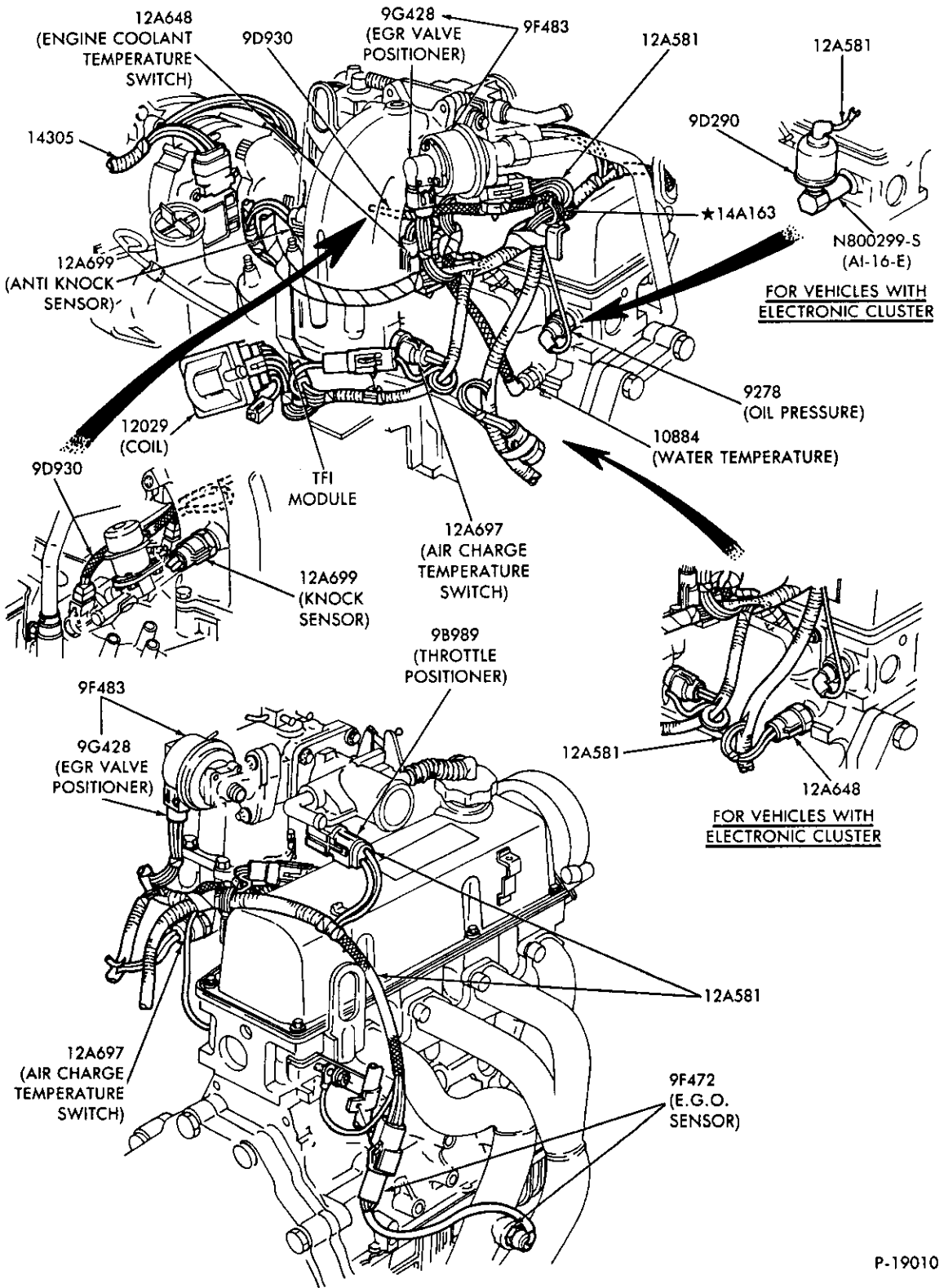

P-19010

WIRING - ENGINE - L.H. & R.H.  
1986/ A - 4 CYL. 140 (2.3L) - E.F.I.



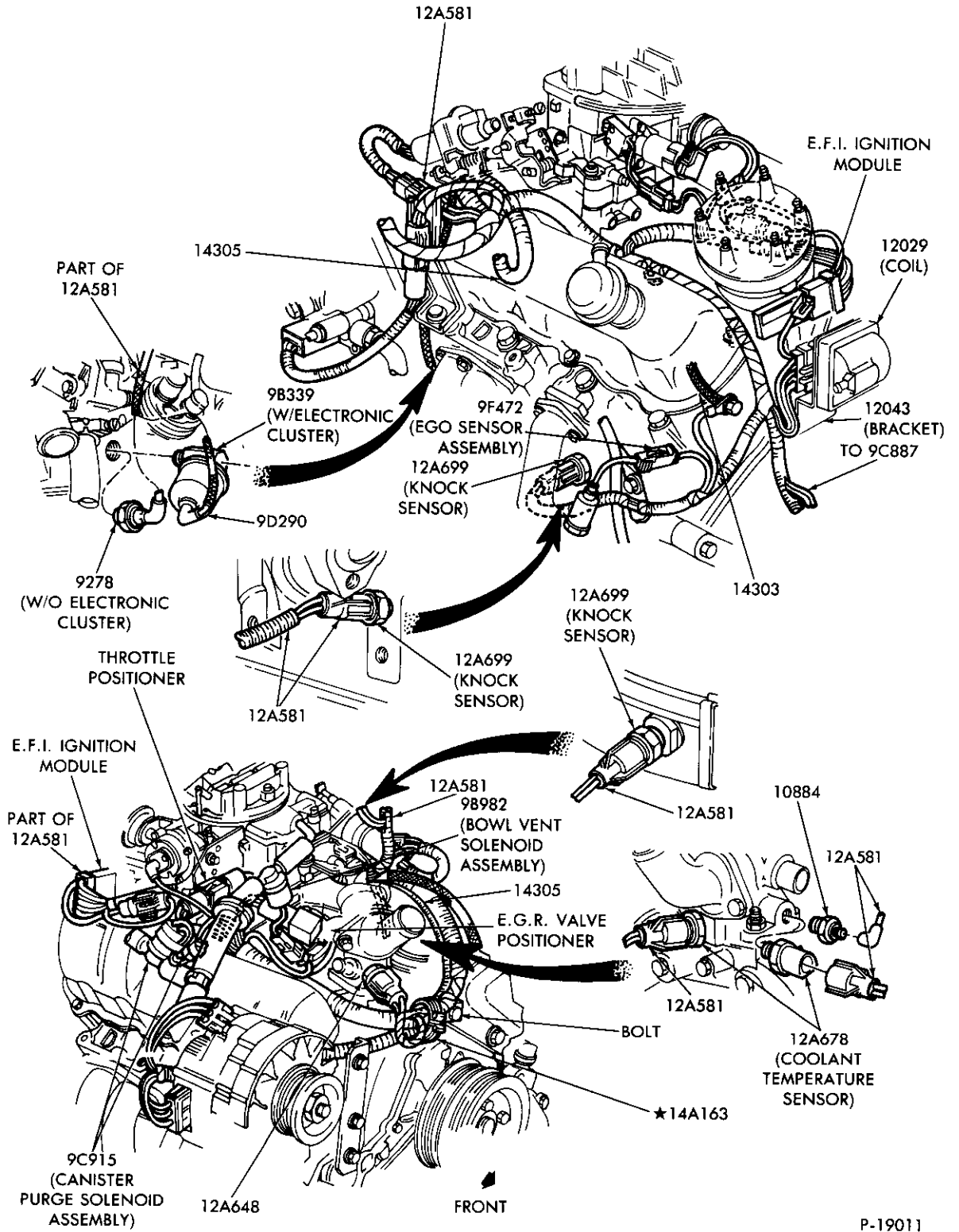

WIRING - ENGINE - L.H. & R.H.  
1986 A - 6 CYL. 171 (2.8L)

1980/89  
LIGHT TRUCK

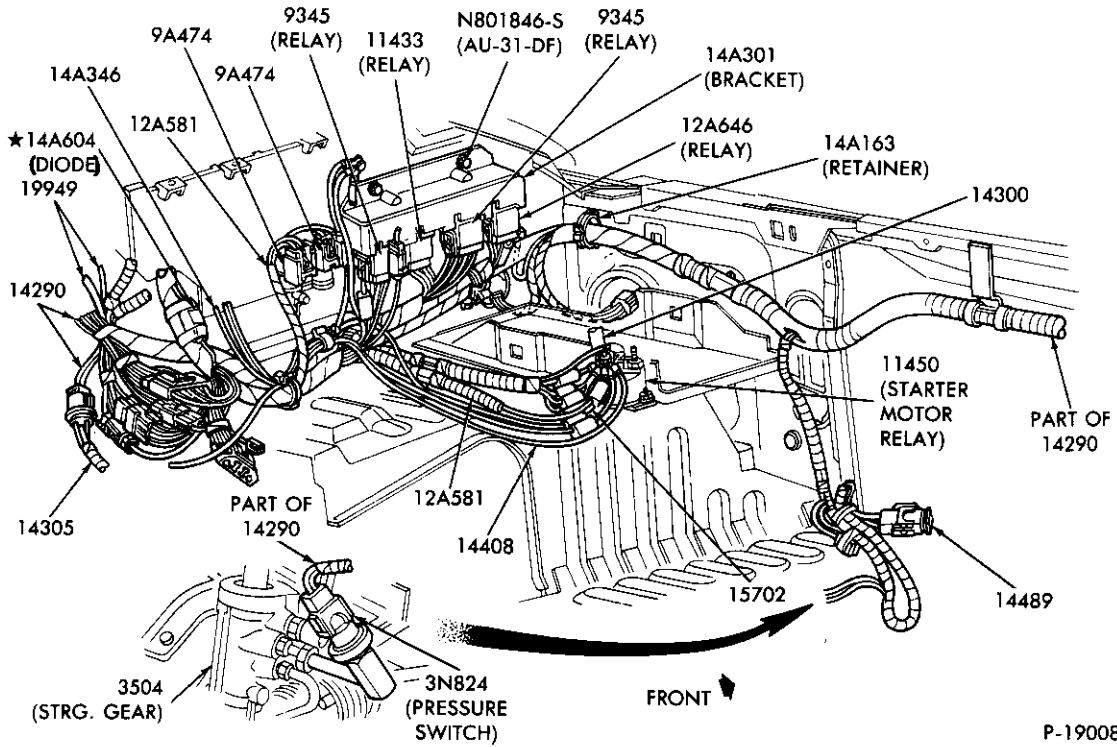

P-19008

WIRING - ENGINE COMPARTMENT - L.H. APRON  
1986/ A - 4 CYL. 140 (2.3L) and 6 CYL. 183 (3.0L) - E.F.I.

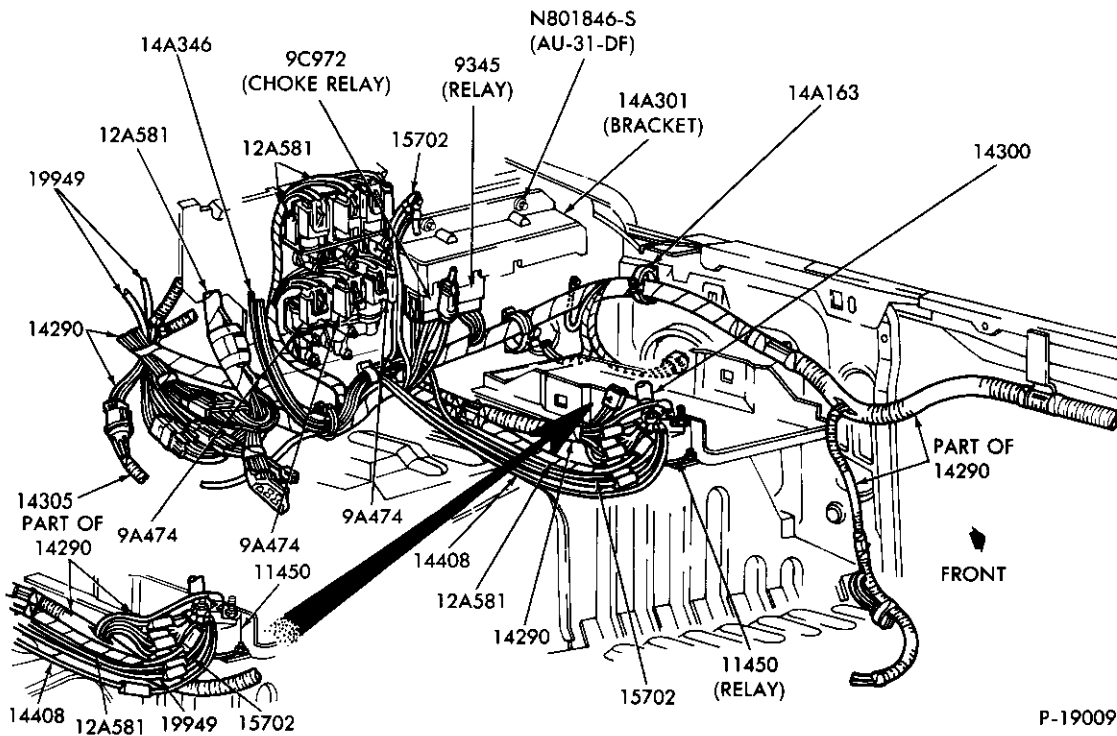

P-19009

WIRING - ENGINE COMPARTMENT - L.H. APRON  
1986 A - 6 CYL. 171 (2.8L)

# 1980/89 LIGHT TRUCK

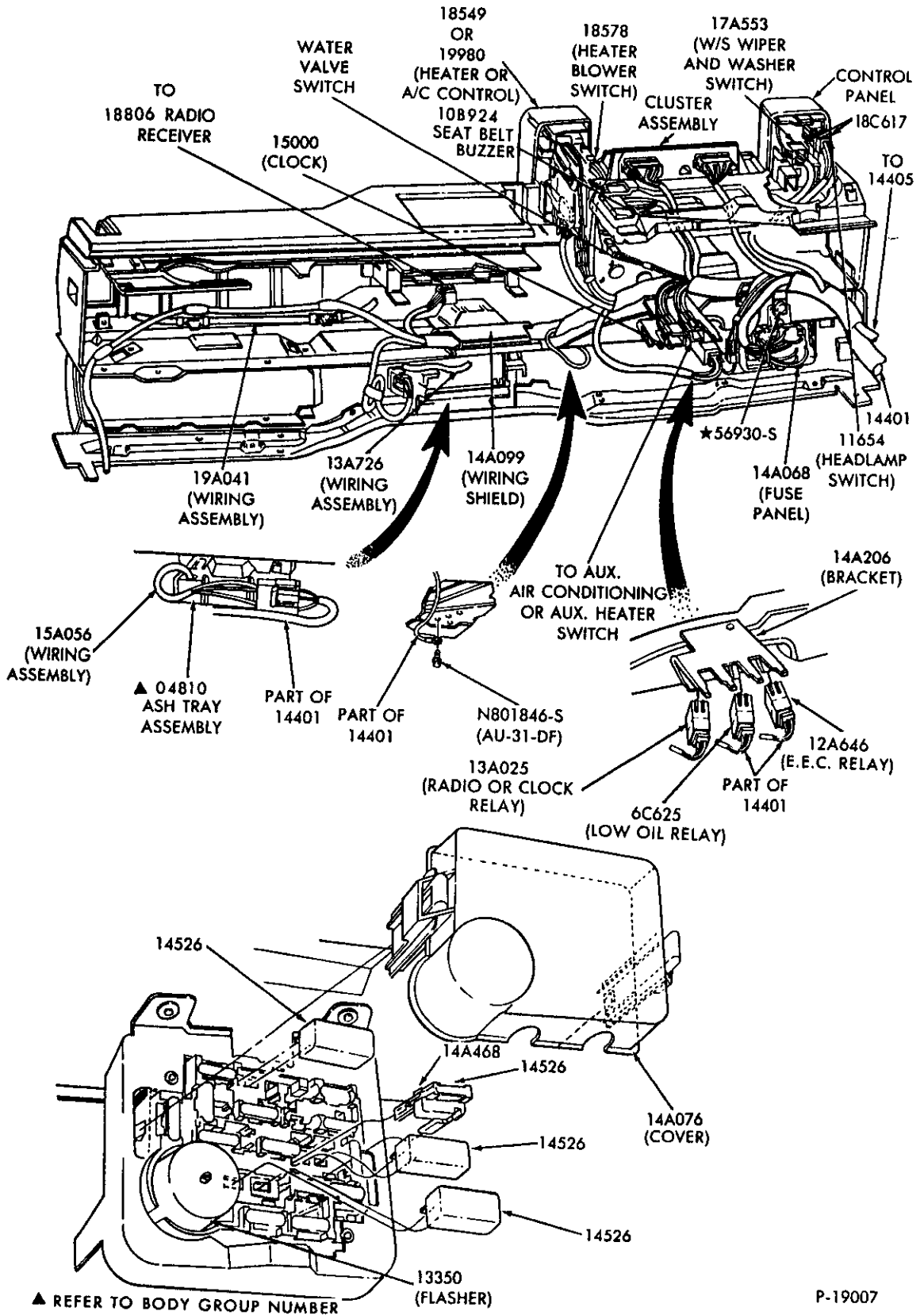

## INSTRUMENT PANEL WIRING 1986/ A

1980/89  
LIGHT TRUCK

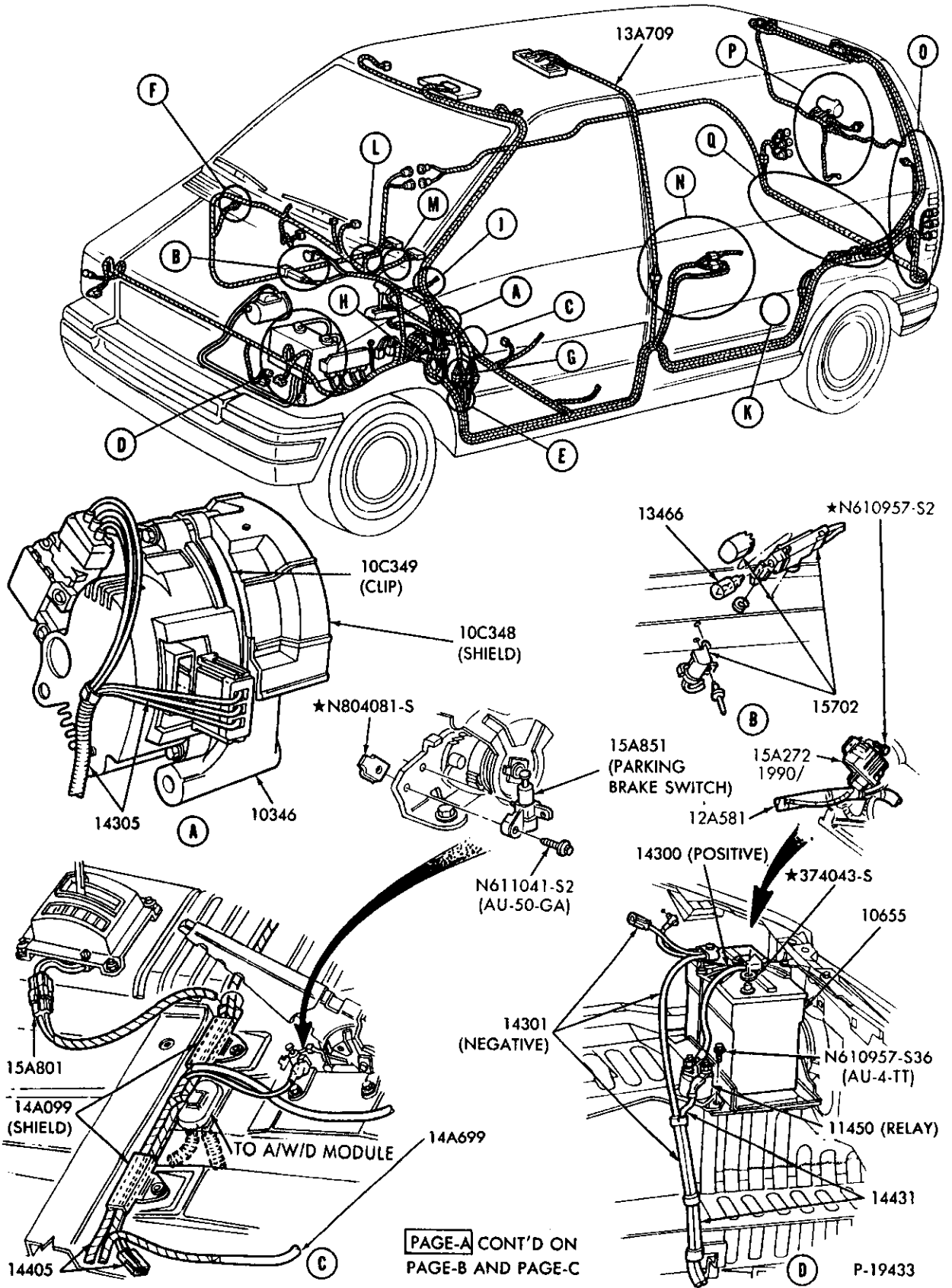

PAGE-A CONT'D ON  
PAGE-B AND PAGE-C

WIRING SYSTEM - COMPLETE - PAGE-A (CONT'D ON PAGE-B and PAGE-C)

1986/ A

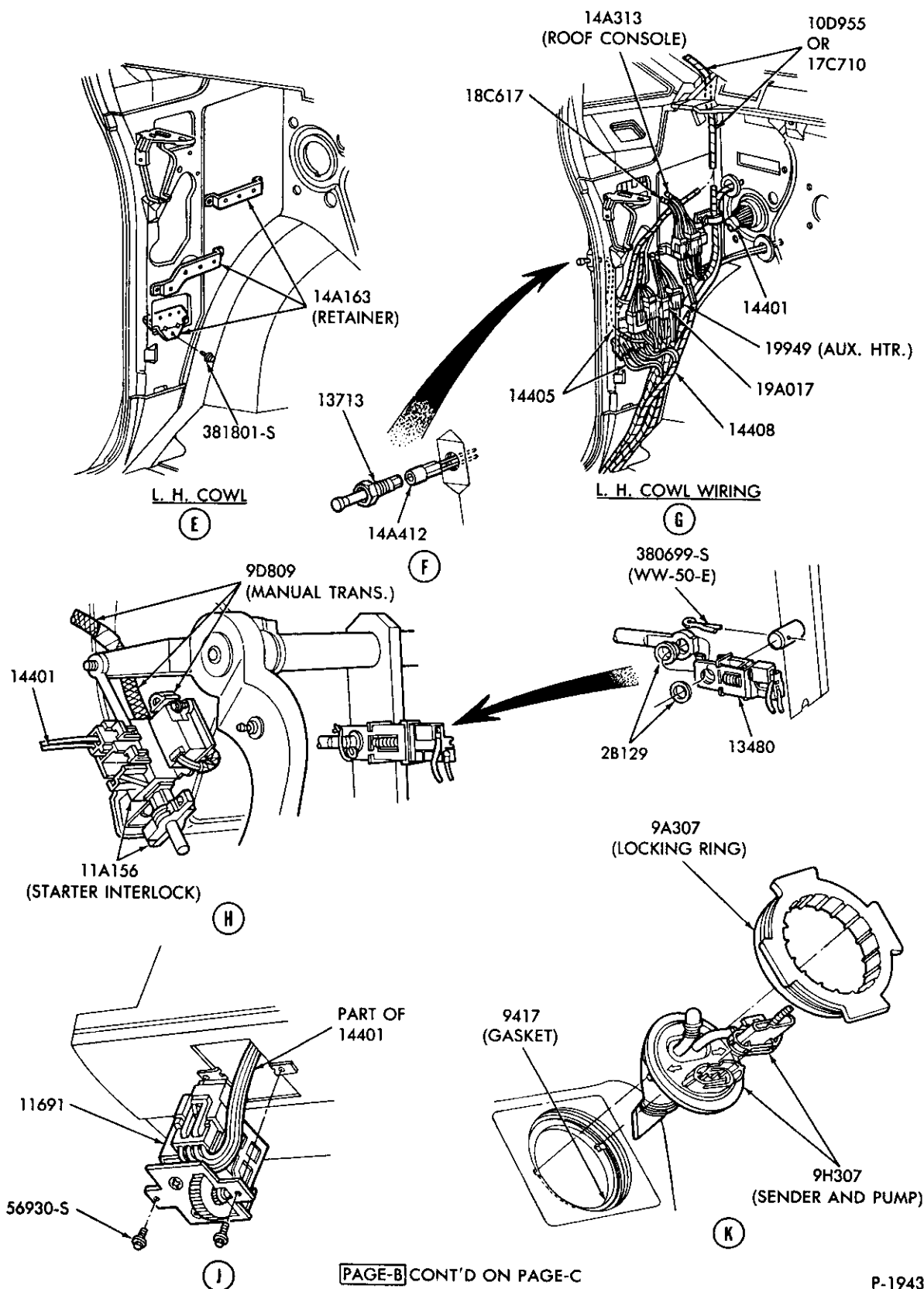

WIRING SYSTEM - COMPLETE - PAGE-B (CONT'D ON PAGE-C)

1986/ A

1980/89  
LIGHT TRUCK

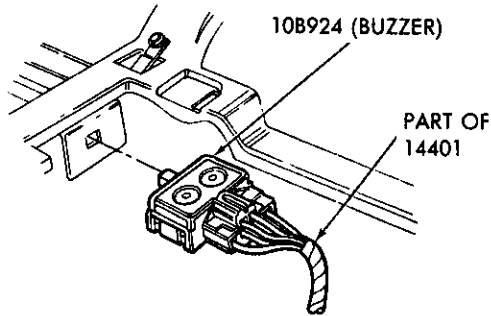

SEAT BELT AND KEY WARNING-BUZZER

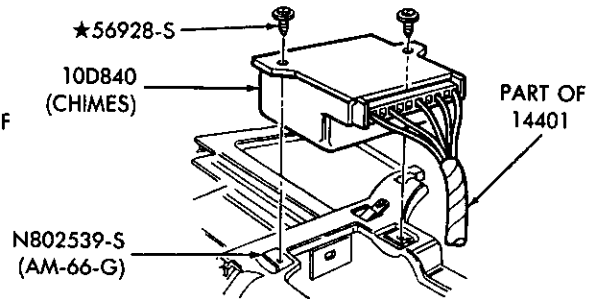

SEAT BELT AND KEY WARNING-CHIMES

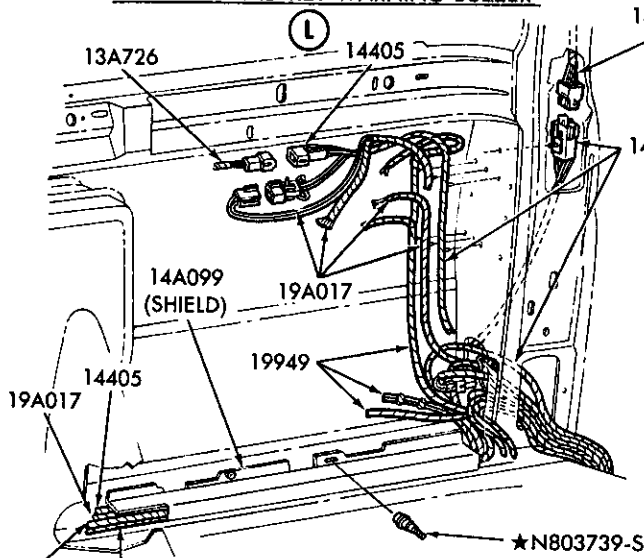

L. H. SIDE WIRING

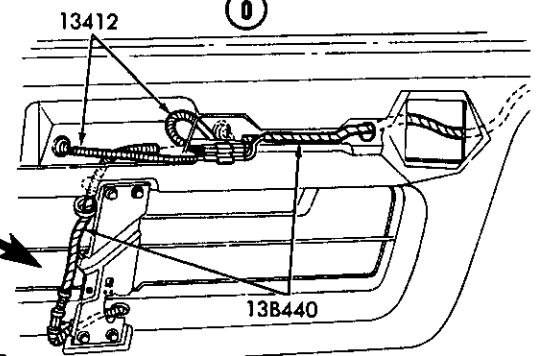
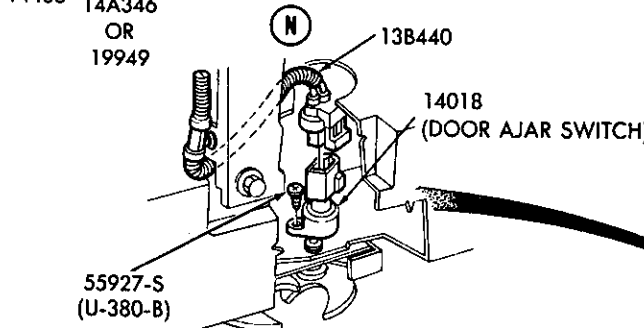
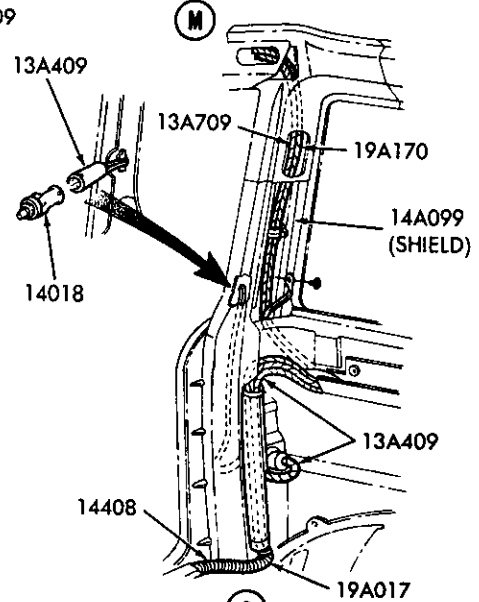

LIFTGATE WIRING

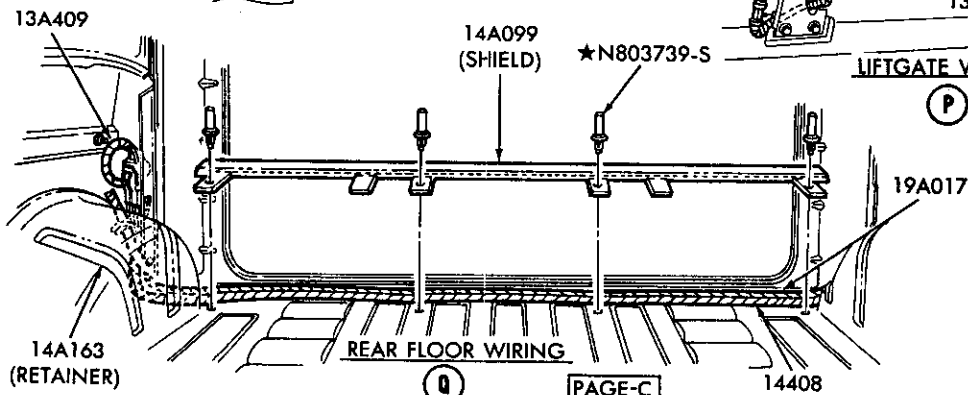

REAR FLOOR WIRING

PAGE-C

# 1980/89 LIGHT TRUCK

ILLUSTRATION  
SECTION 145 27

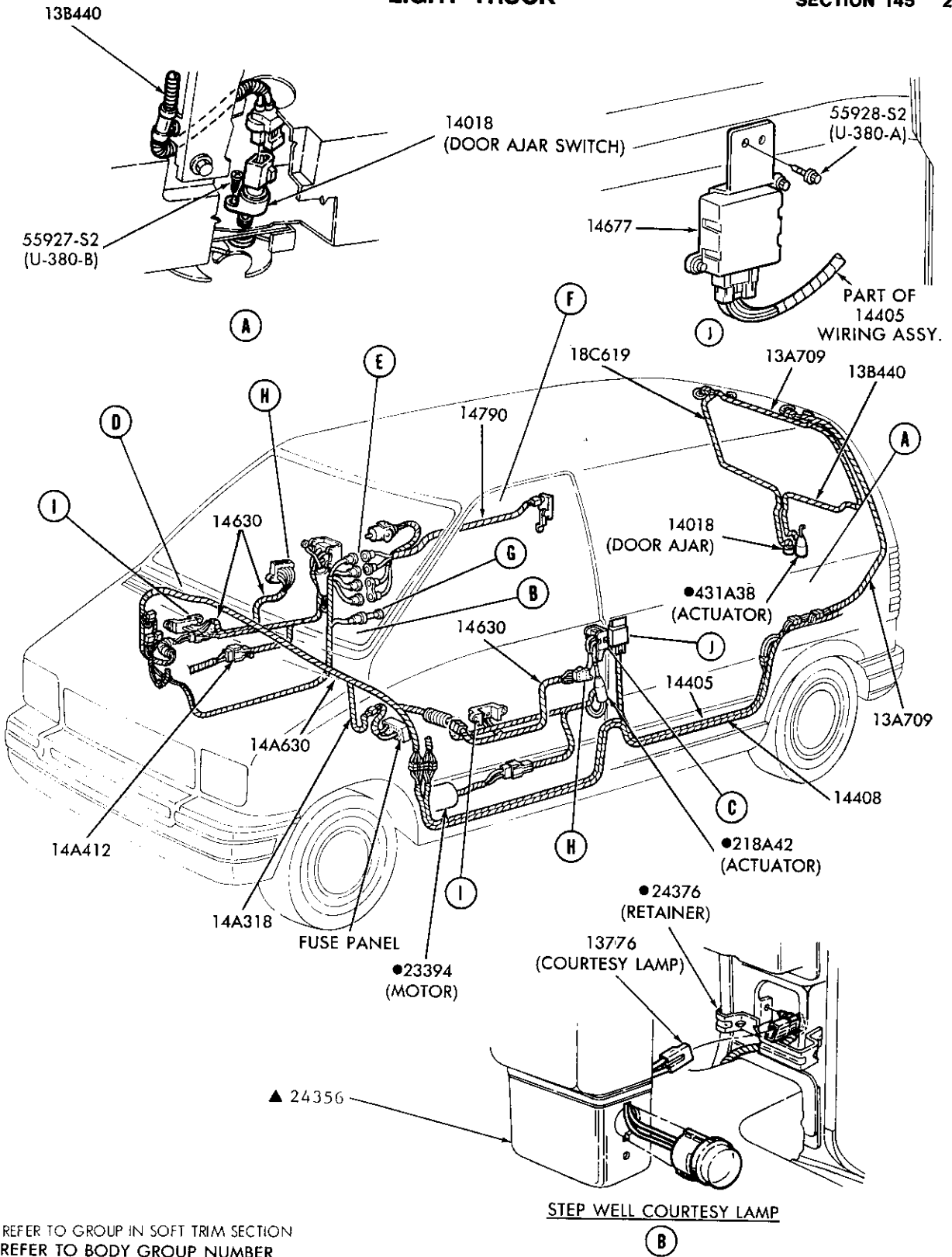

▲ REFER TO GROUP IN SOFT TRIM SECTION  
● REFER TO BODY GROUP NUMBER

PAGE-A CONT'D ON PAGE B

P-19483

POWER DOOR LOCKS, WINDOWS, DOOR AJAR SWITCHES, COURTESY LAMP SWITCHES & WIRING  
PAGE-A (Cont'd on PAGE-B)

1986/ A

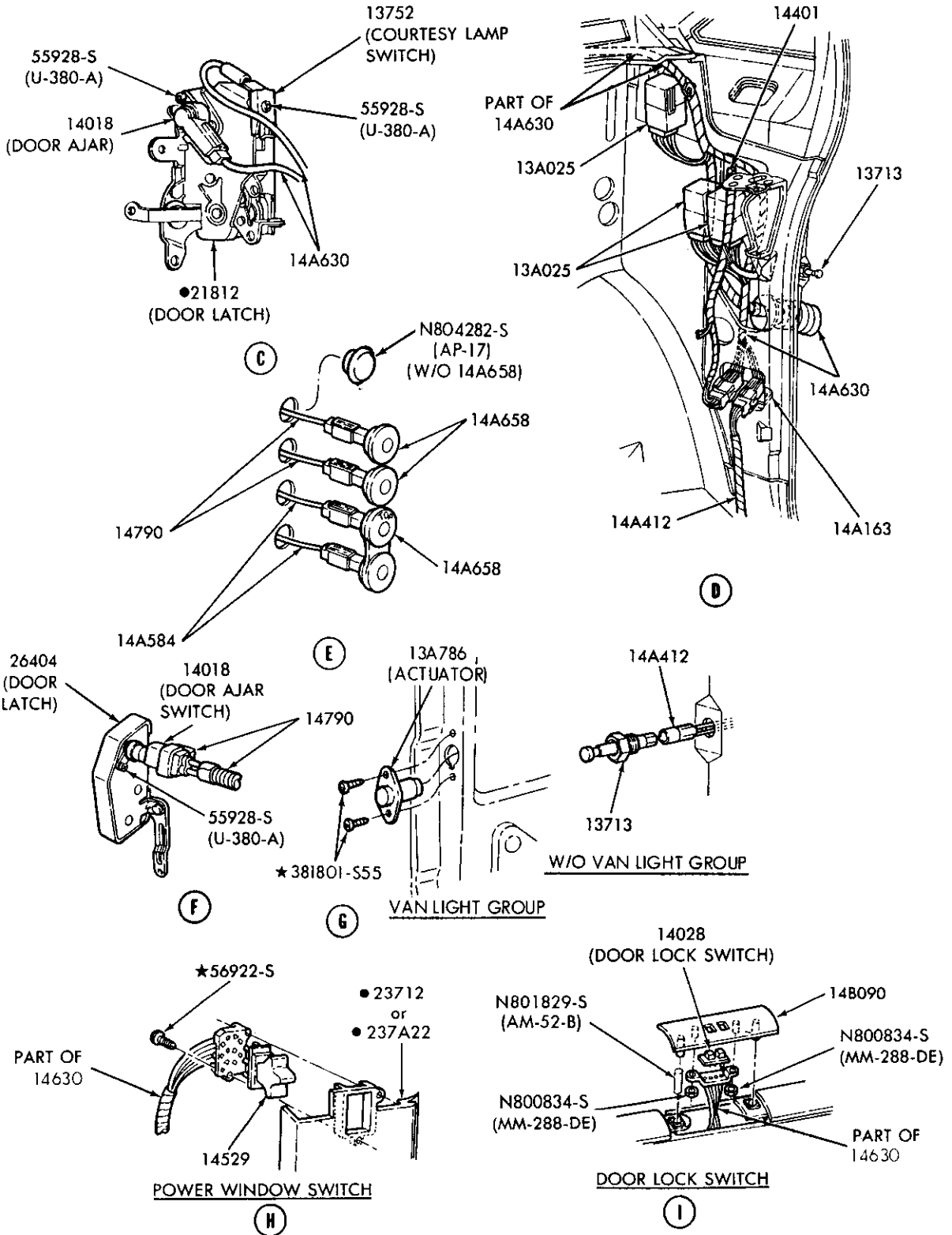

●REFER TO BODY GROUP NUMBER

PAGE-B

P-19526



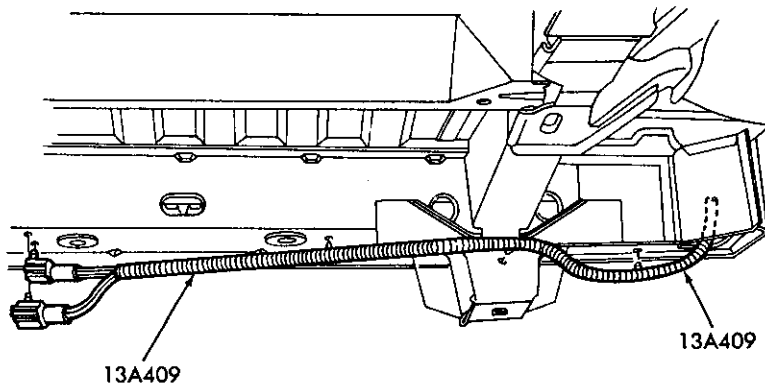
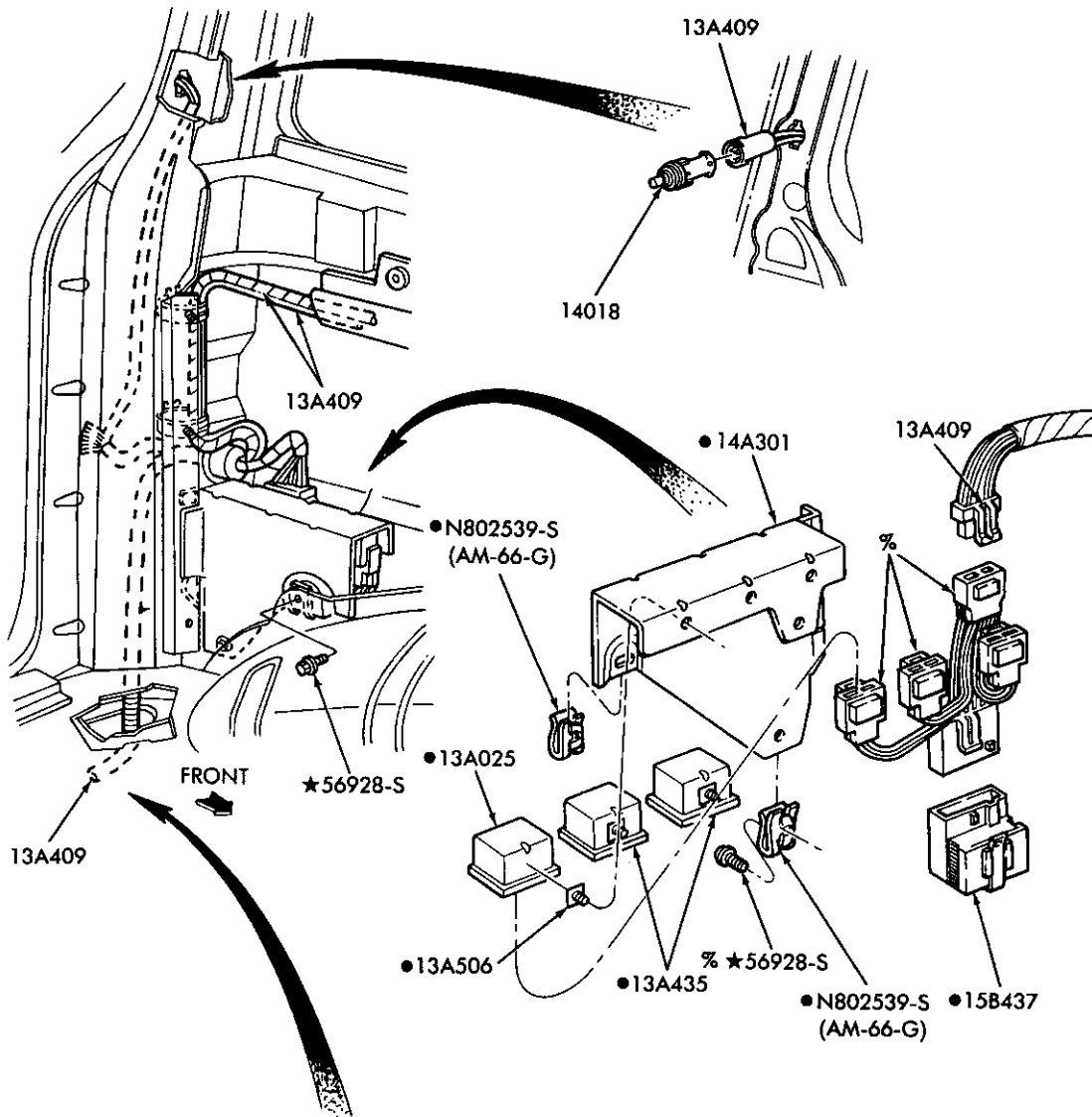

● ALSO SERVICED IN ASSY. GROUP 13A435  
% SERVICED ONLY IN ASSY. GROUP 13A435

P-19484

TRAILER TOW RELAYS and WIRING SYSTEM  
1986/ A

1980/89 LIGHT TRUCK

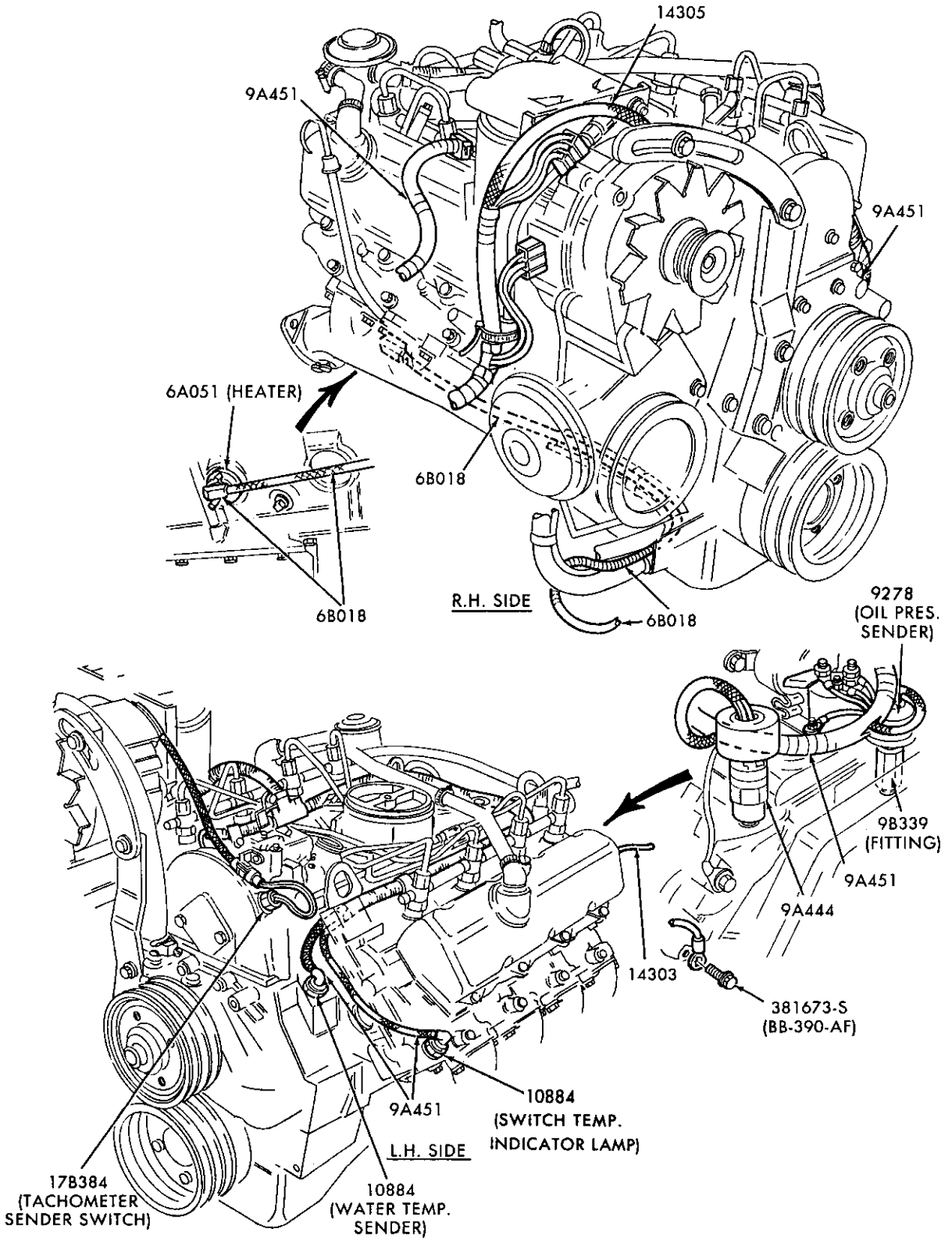

P-19863

WIRING - ENGINE - L.H. & R.H.  
1987/ E-F250/350, F(SUPER DUTY) - 8 CYL. 420 (6.9L) and 446 (7.3L) DIESEL

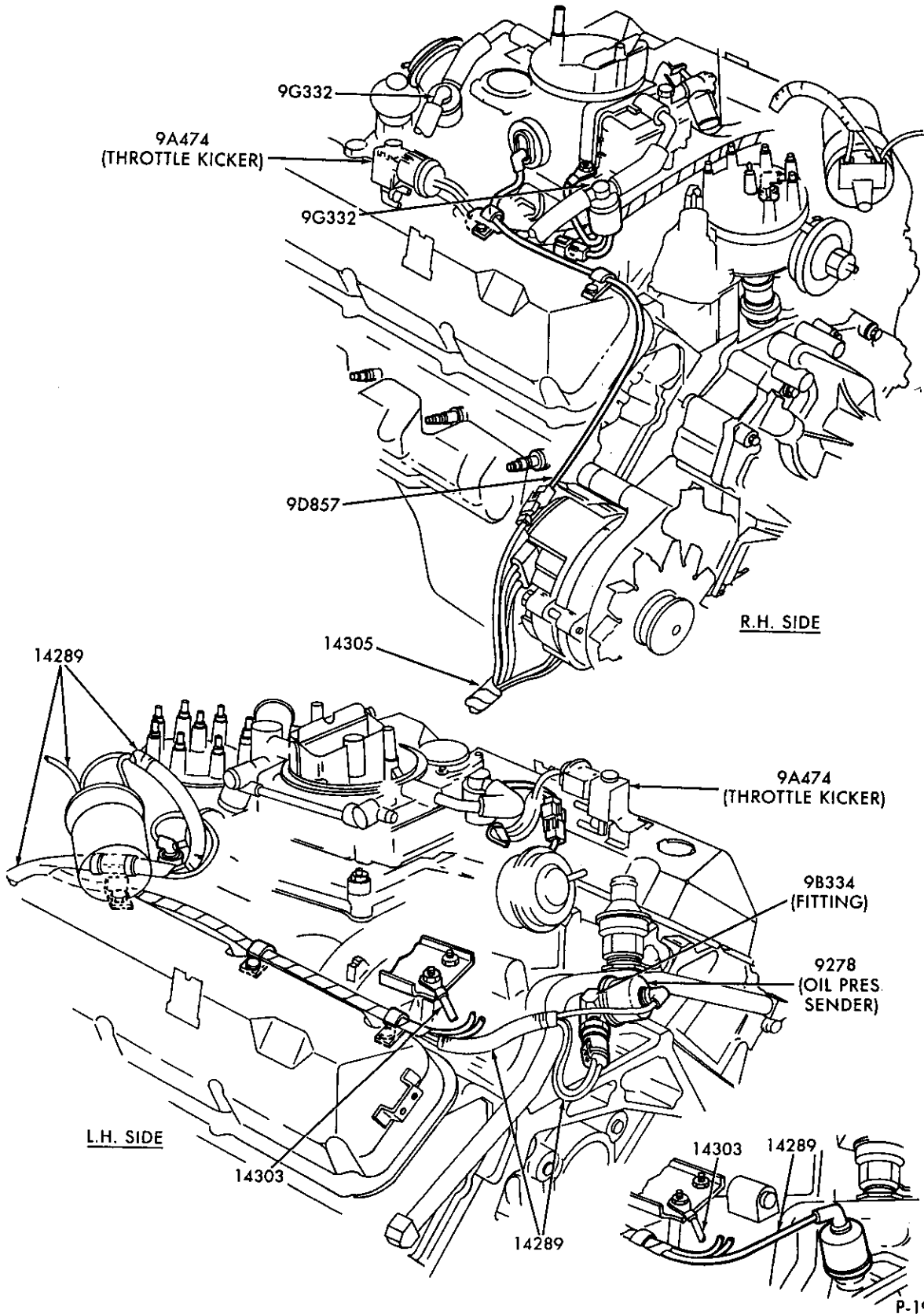

WIRING - ENGINE - L.H. & R.H.  
1987 E-F250/350 - 8 CYL. 460 (7.5L) - w/o E.F.I.

P-19862

1980/89  
LIGHT TRUCK

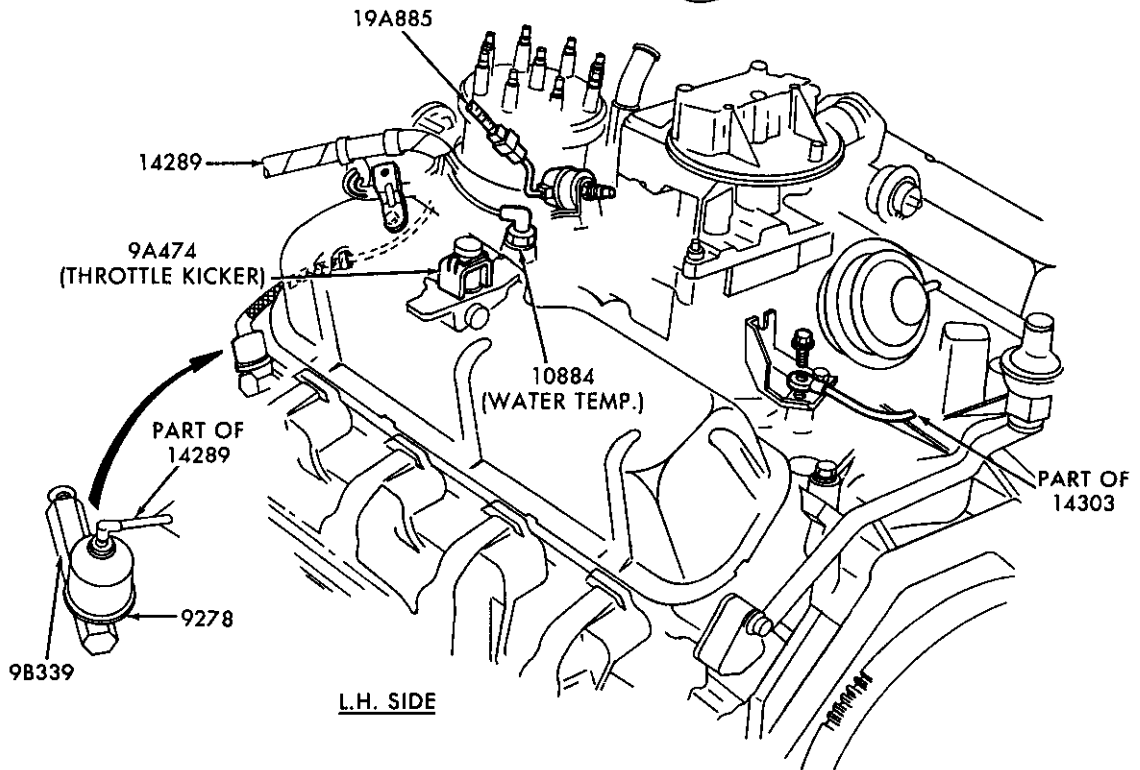
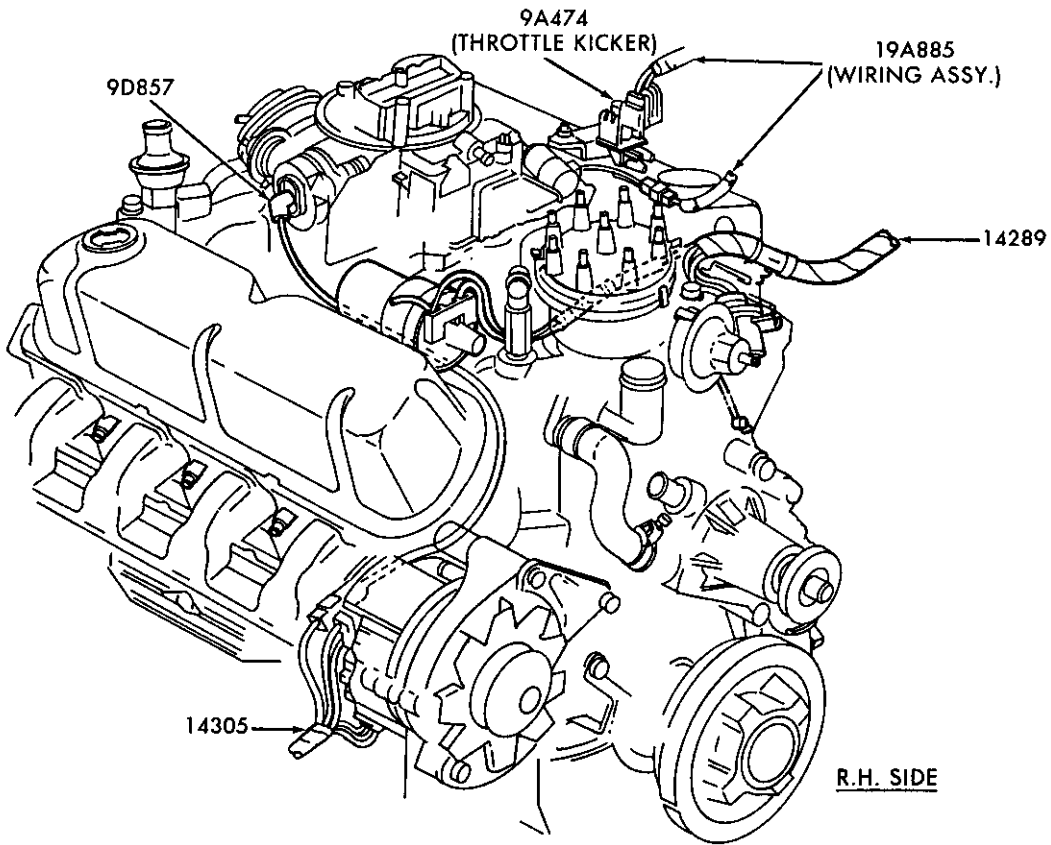

P-19861

WIRING - ENGINE - L.H. & R.H.  
1987 E-F150/350 and U150 - 8 CYL. 351W-4V

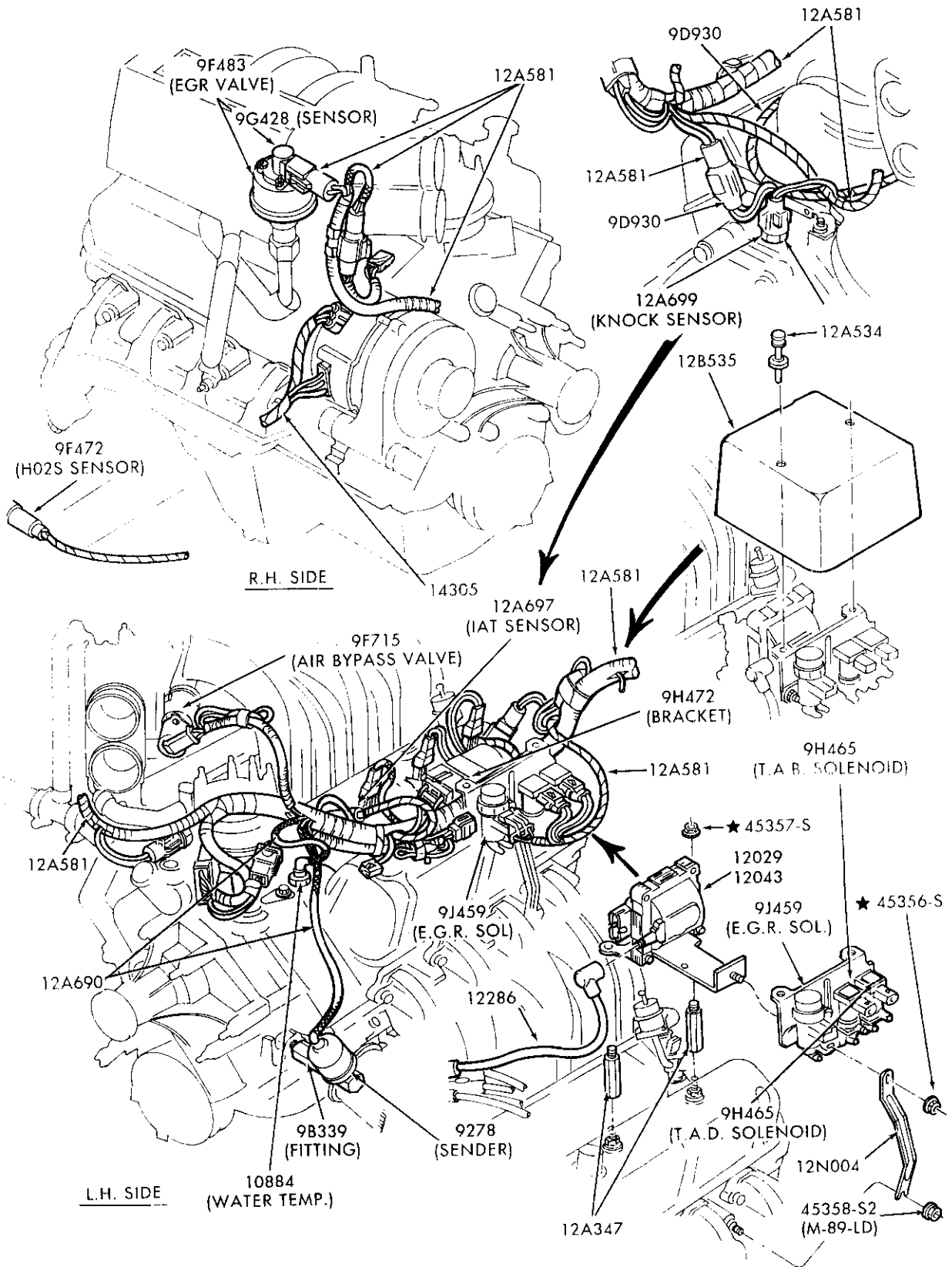

P-19860

WIRING - ENGINE - L.H. & R.H.

1987/ E-F150/250 and U150 - 8 CYL. 302 (5.0L) and 351W (5.8L) - E.F.I.

1980/89  
LIGHT TRUCK

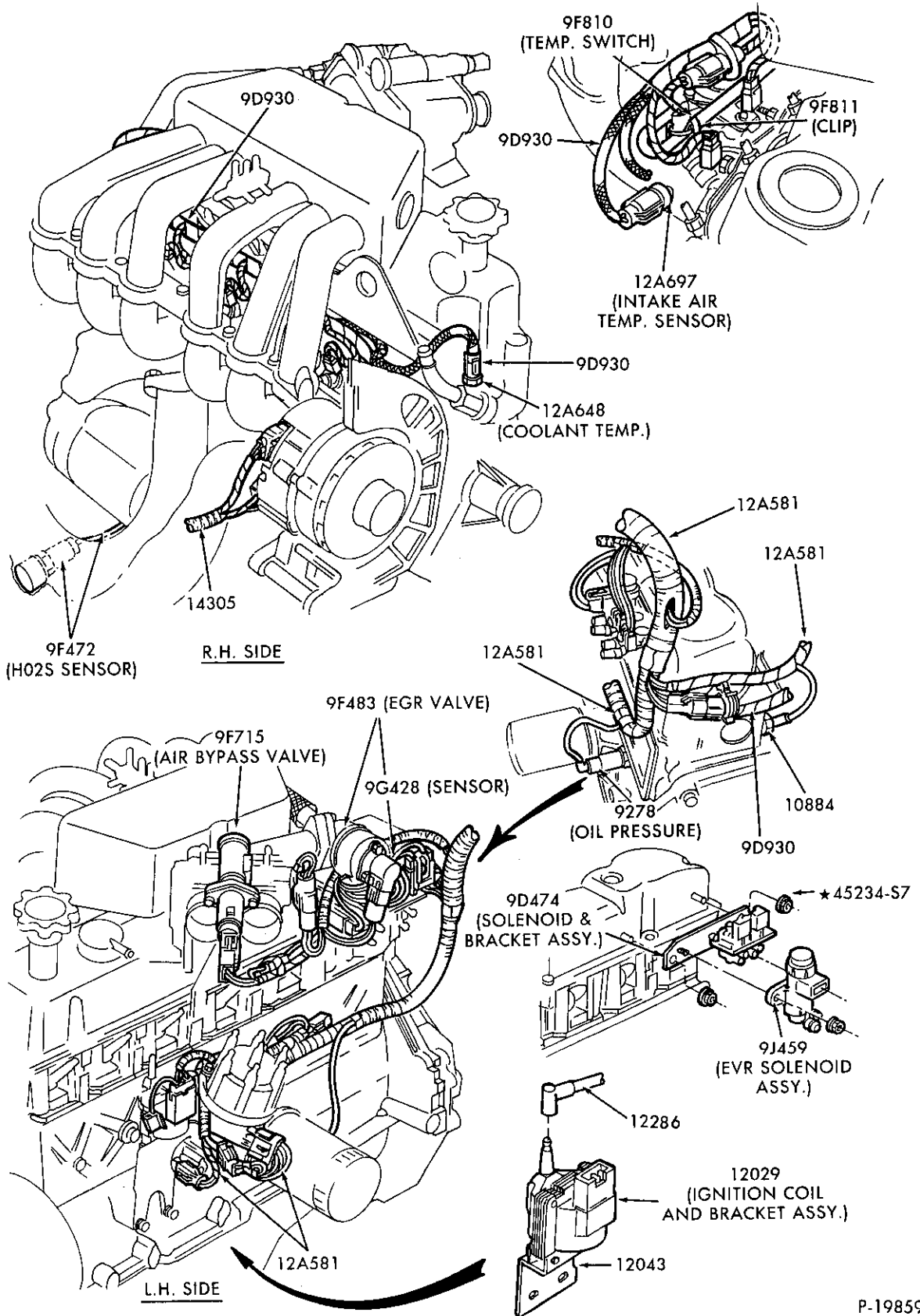

P-19859

WIRING - ENGINE - L.H. & R.H.  
1987/ E-F150/350 and U150 - 6 CYL. 300 (4.9L) - E.F.I.

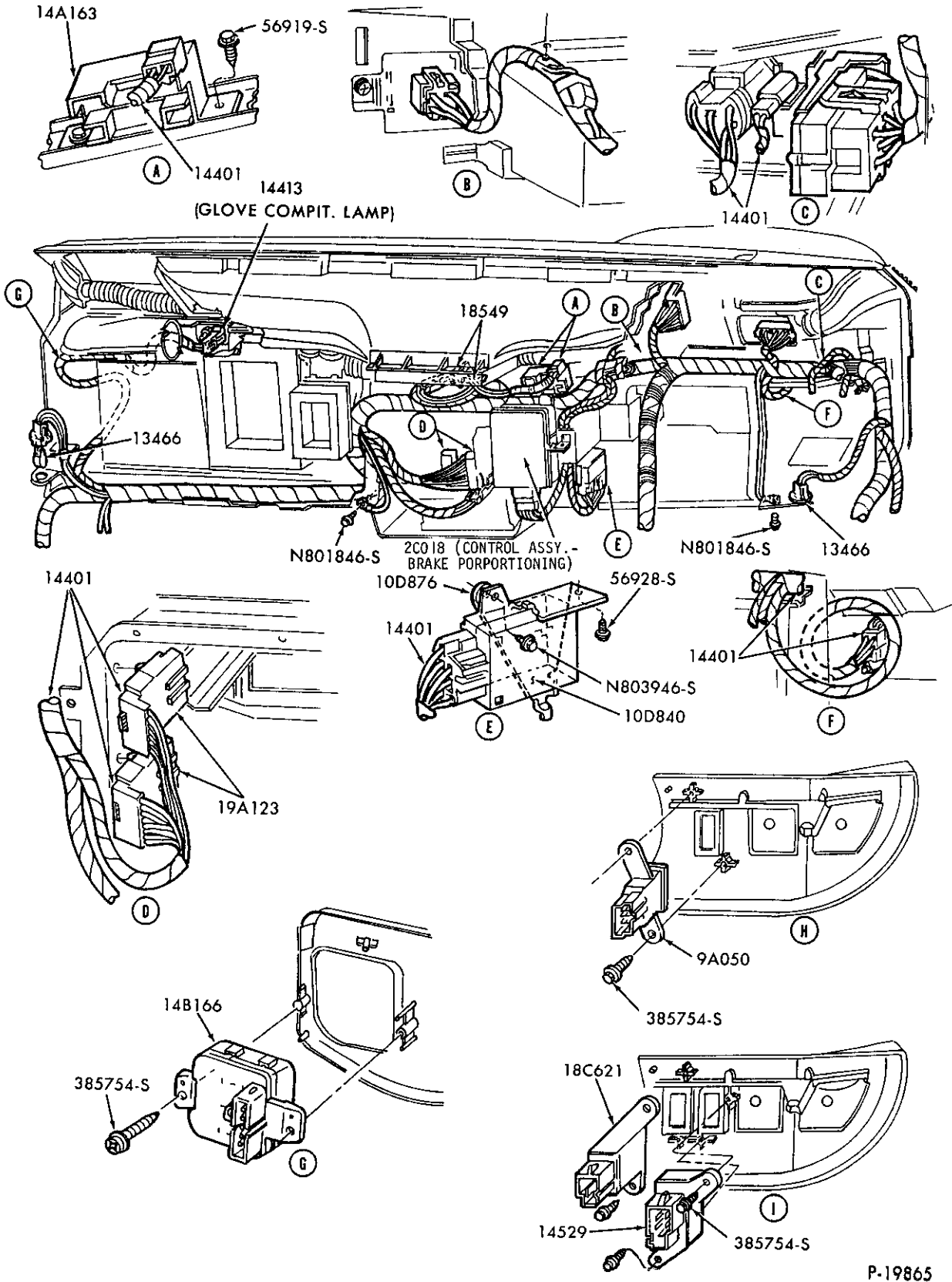

P-19865

INSTRUMENT PANEL WIRING  
1987/ F150/350, F(SUPER DUTY) and U150

1980/89  
LIGHT TRUCK

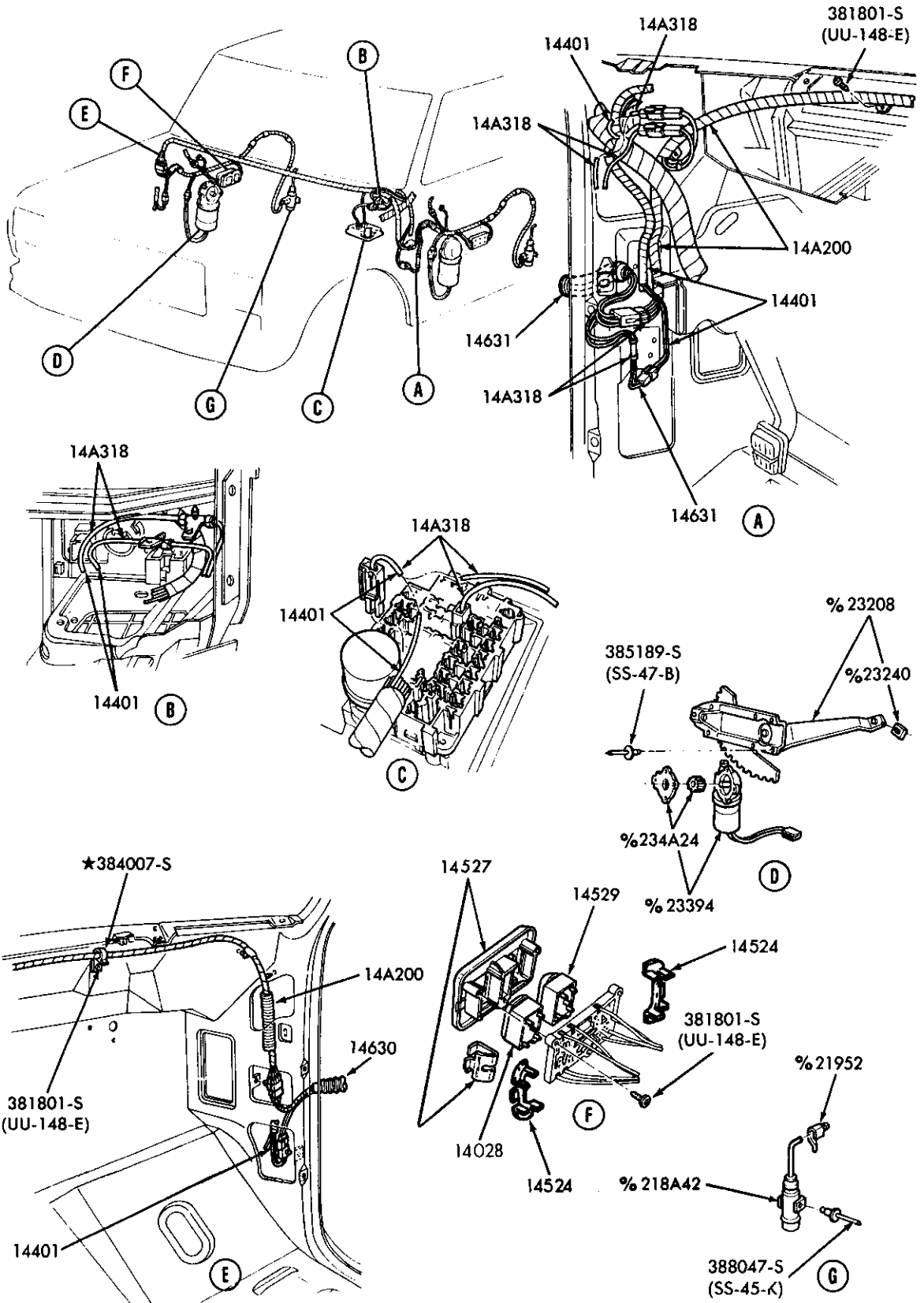

% REFER TO BODY GROUP NUMBER

P-19874

POWER DOOR LOCKS, WINDOWS and CONTROLS  
1987/ F150/350, F(SUPER DUTY) and U150



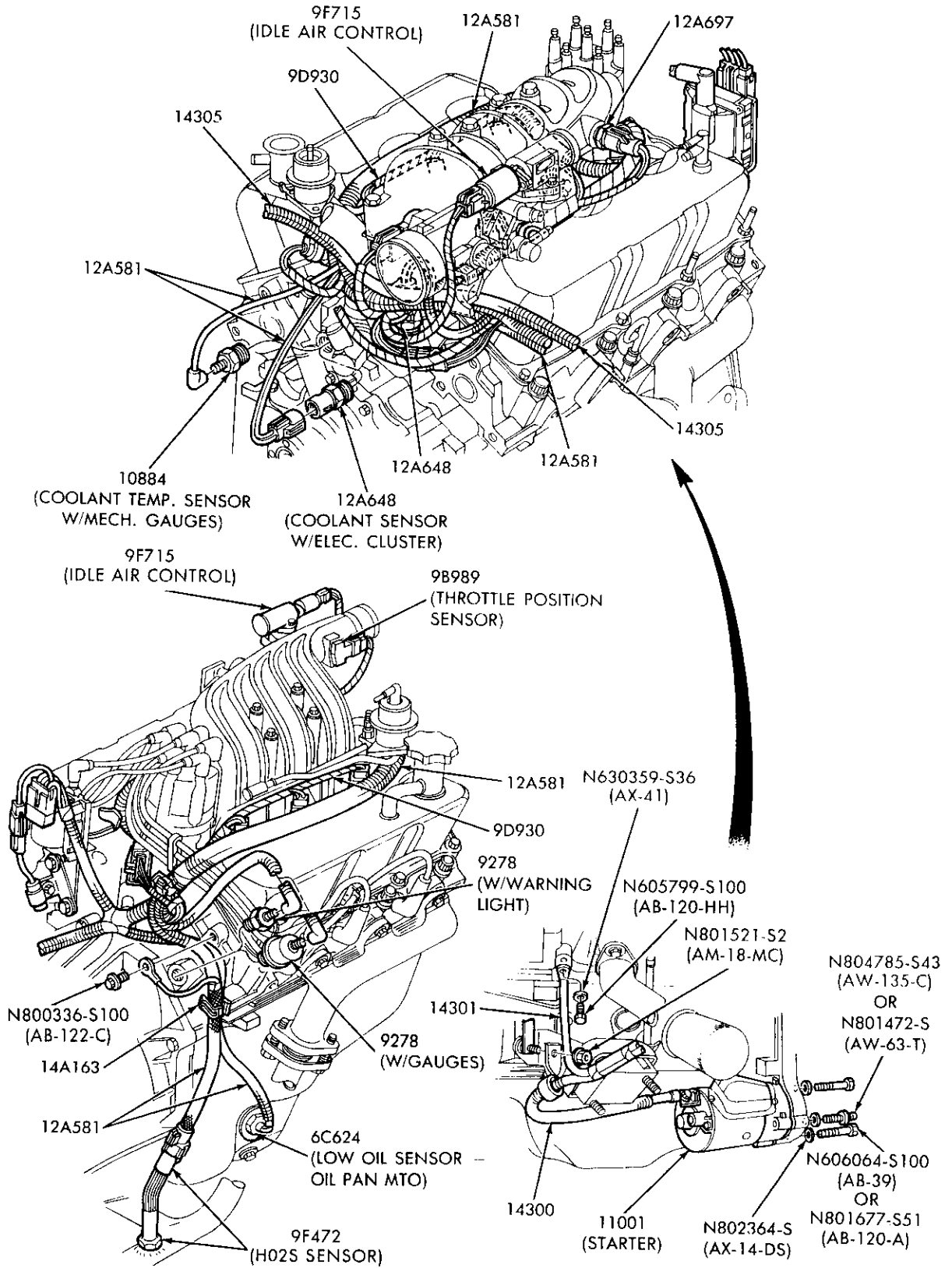

P-21202

WIRING -- ENGINE -- L.H. & R.H.  
1986/ A - - 6 CYL. 183 (3.0L) -- E.F.I.



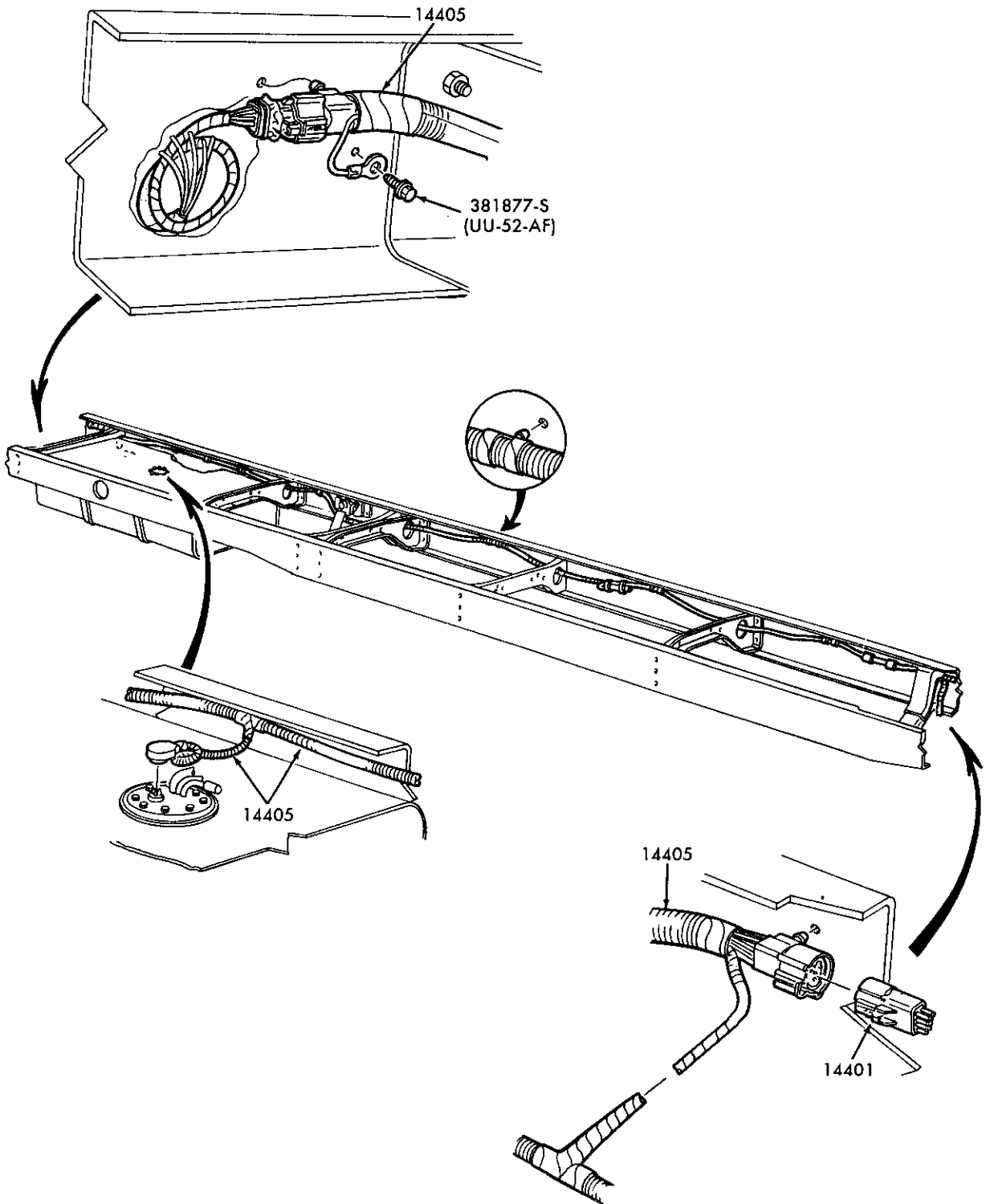

PAGE B

P-21344

WIRING SYSTEM (COMPLETE) — PAGE B  
1989 F59 — STRIPPED CHASSIS - - 8 CYL. 446 (7.3L) — DIESEL

# 1980/89 LIGHT TRUCK

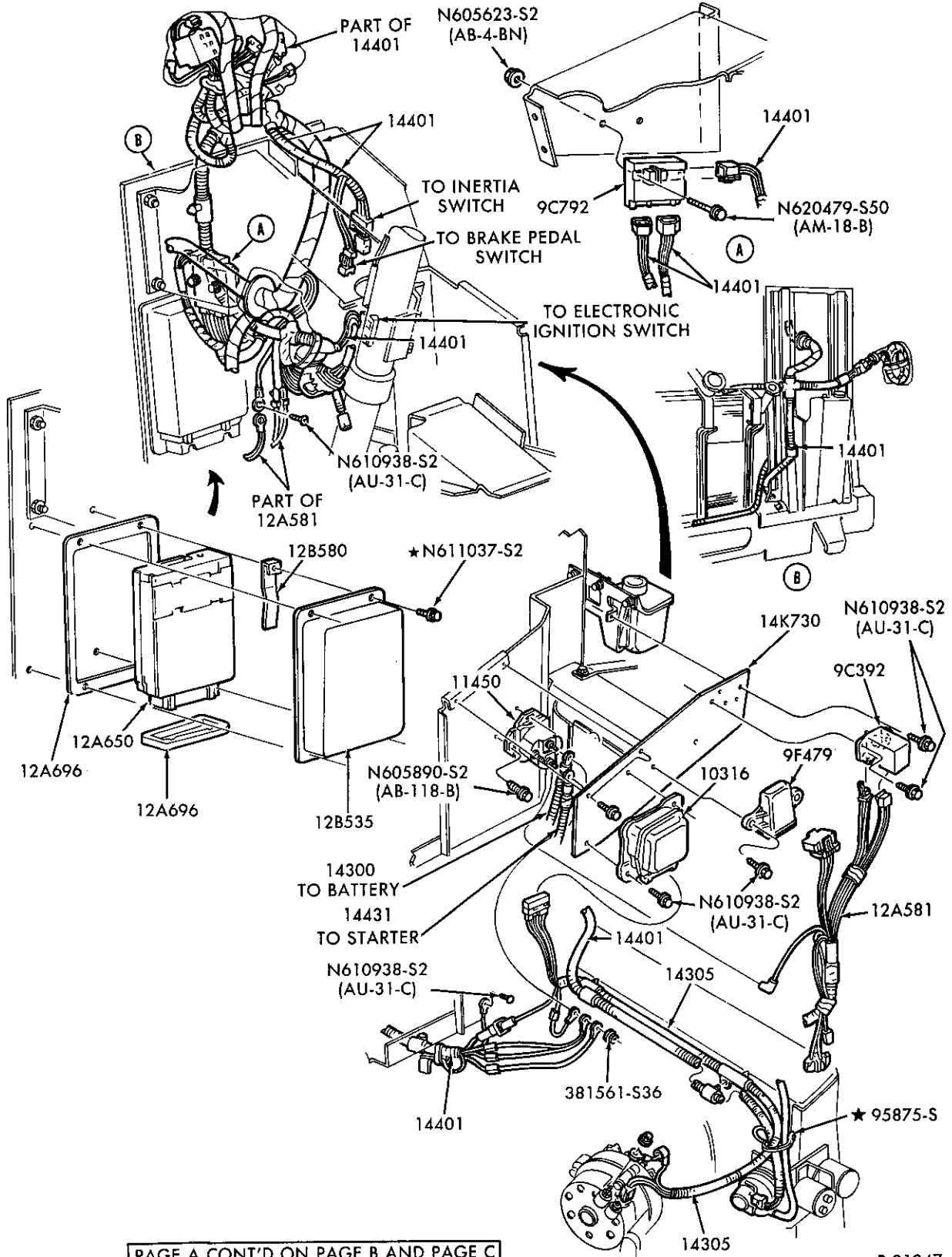

PAGE A CONT'D ON PAGE B AND PAGE C

P-21347

WIRING SYSTEM (COMPLETE) — PAGE A — (CONT'D ON PAGES B and C)  
1989 F53 — STRIPPED CHASSIS - - 8 CYL. 460 (7.5L) — E.F.I.

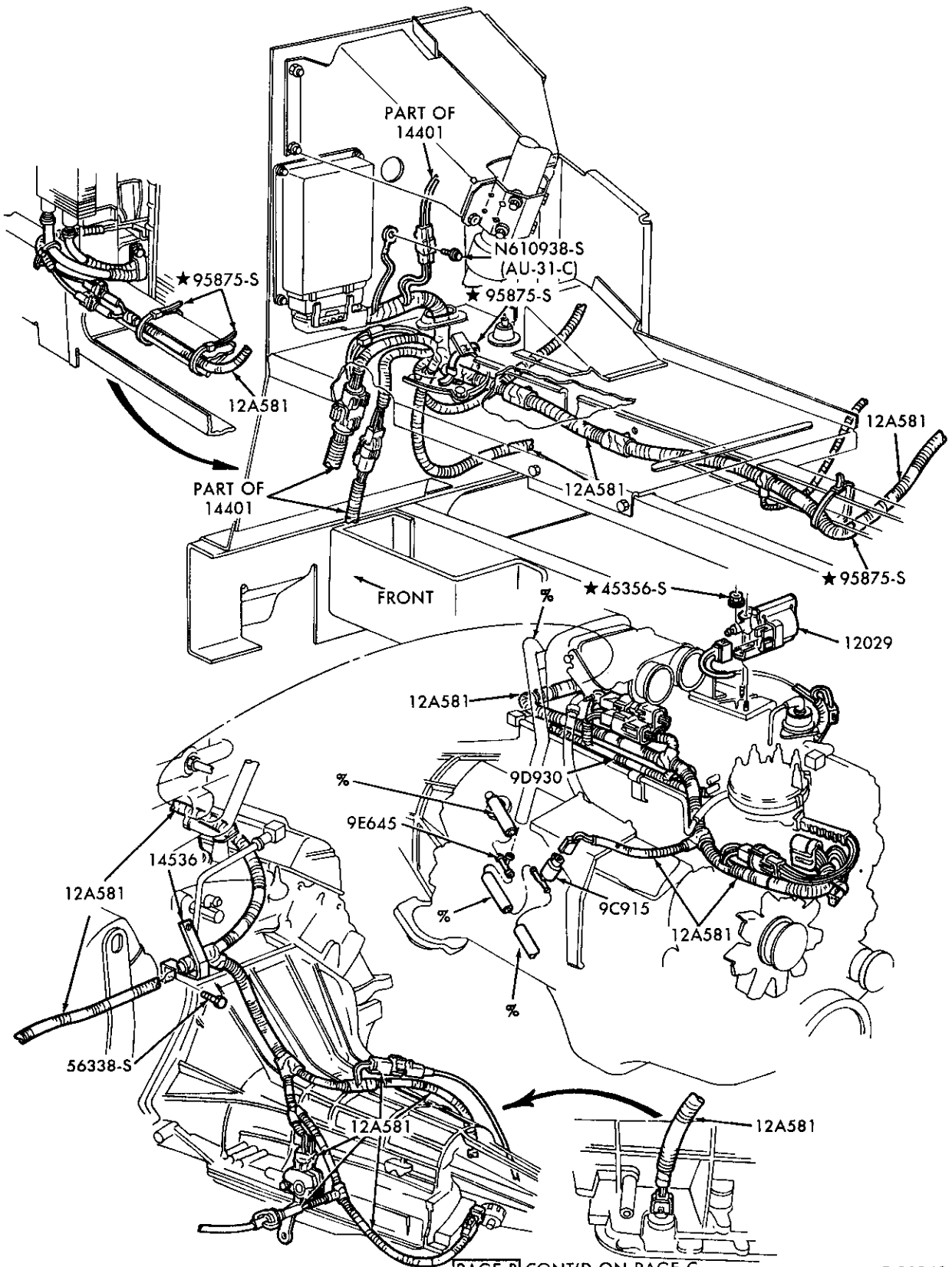

% CUT FROM 12226 BULK HOSE

PAGE B CONT'D ON PAGE C

P-21348

WIRING SYSTEM (COMPLETE) — PAGE B — (CONT'D ON PAGE C)  
1989 F53 — STRIPPED CHASSIS — 8 CYL. 460 (7.5L) — E.F.I.

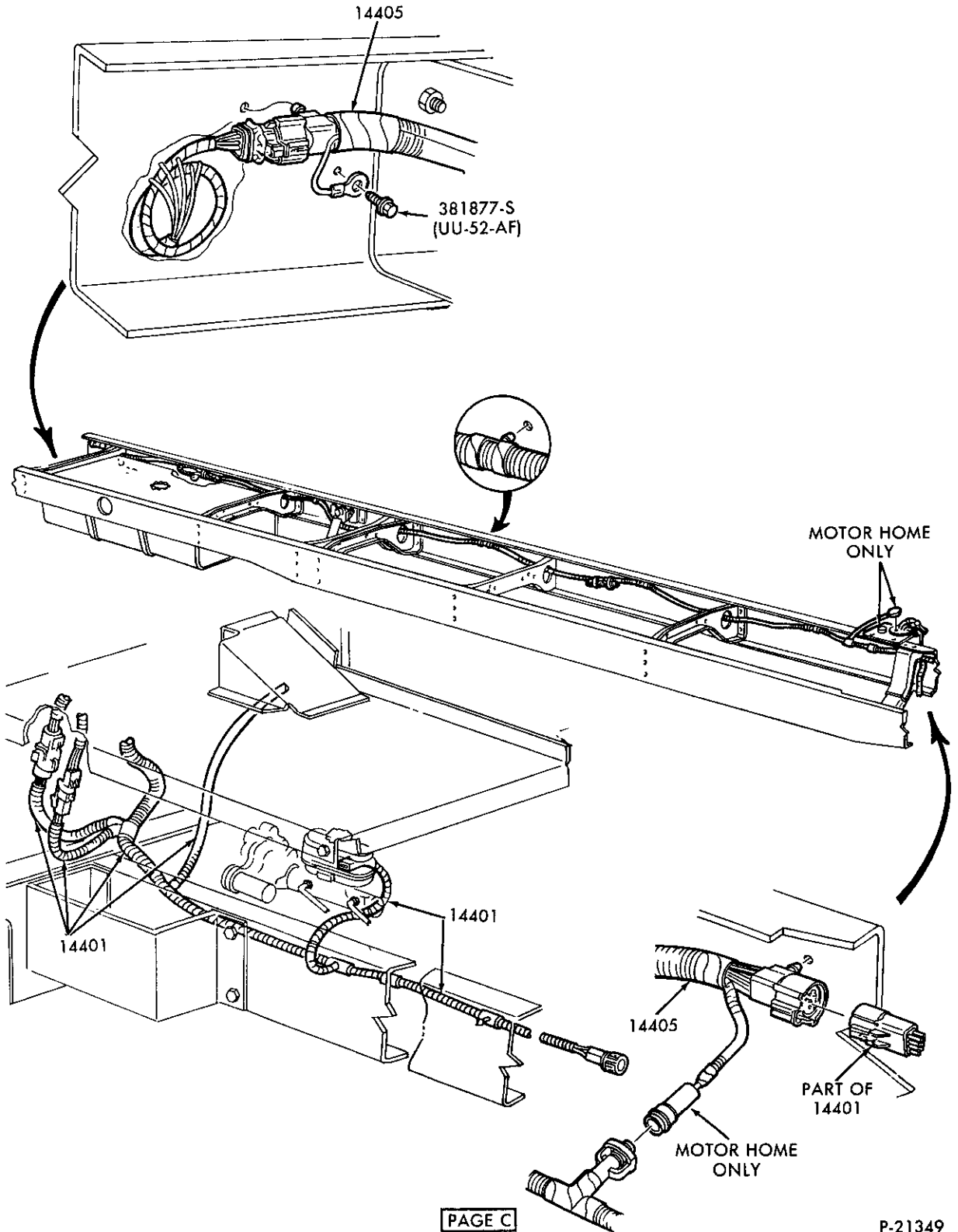

WIRING SYSTEM (COMPLETE) — PAGE C  
1989 F53 — STRIPPED CHASSIS - - 8 CYL. 460 (7.5L) — E.F.I.



1980/89  
LIGHT TRUCK

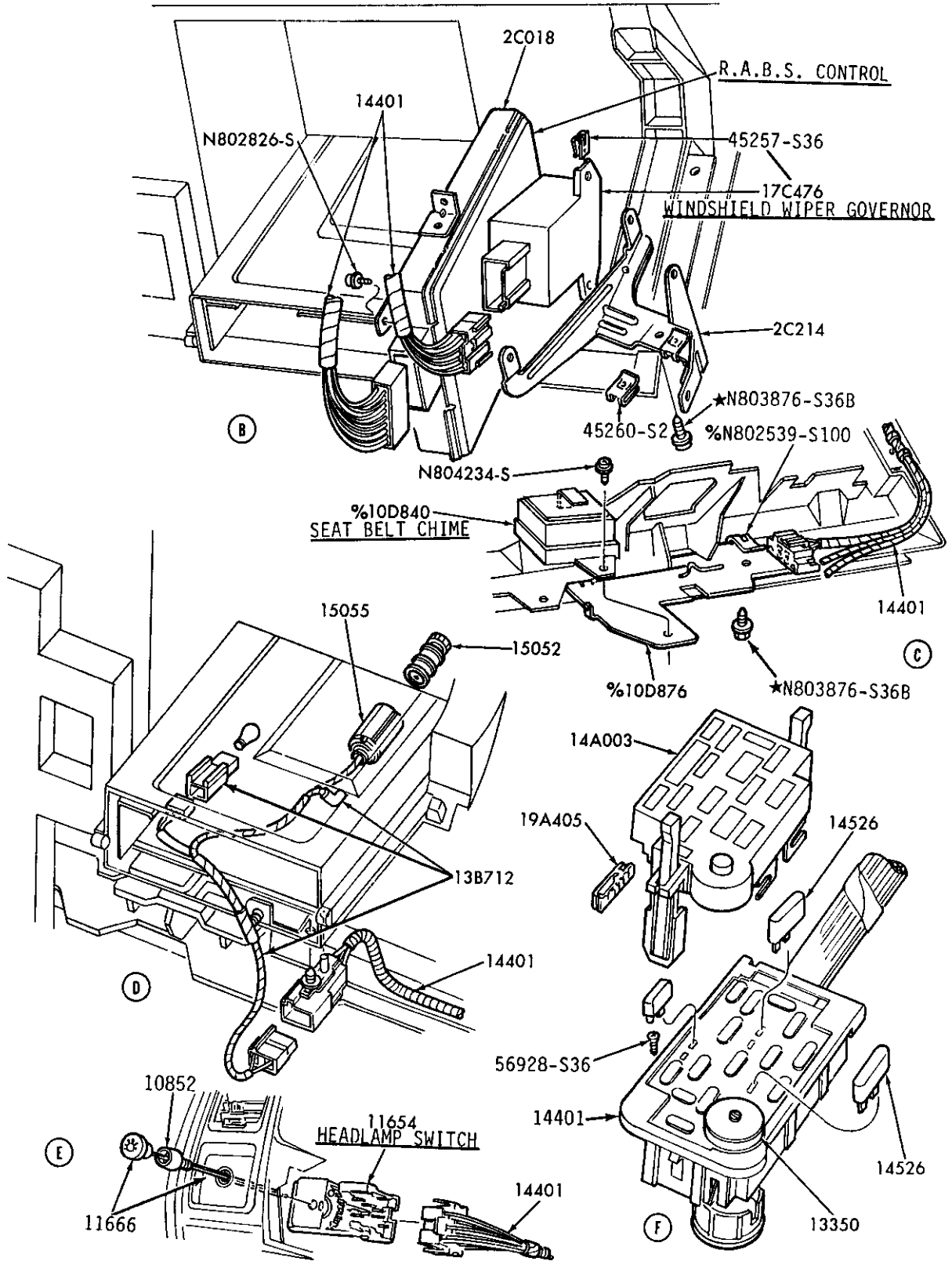

%PART OF 100914 ASSEMBLY

P-21946



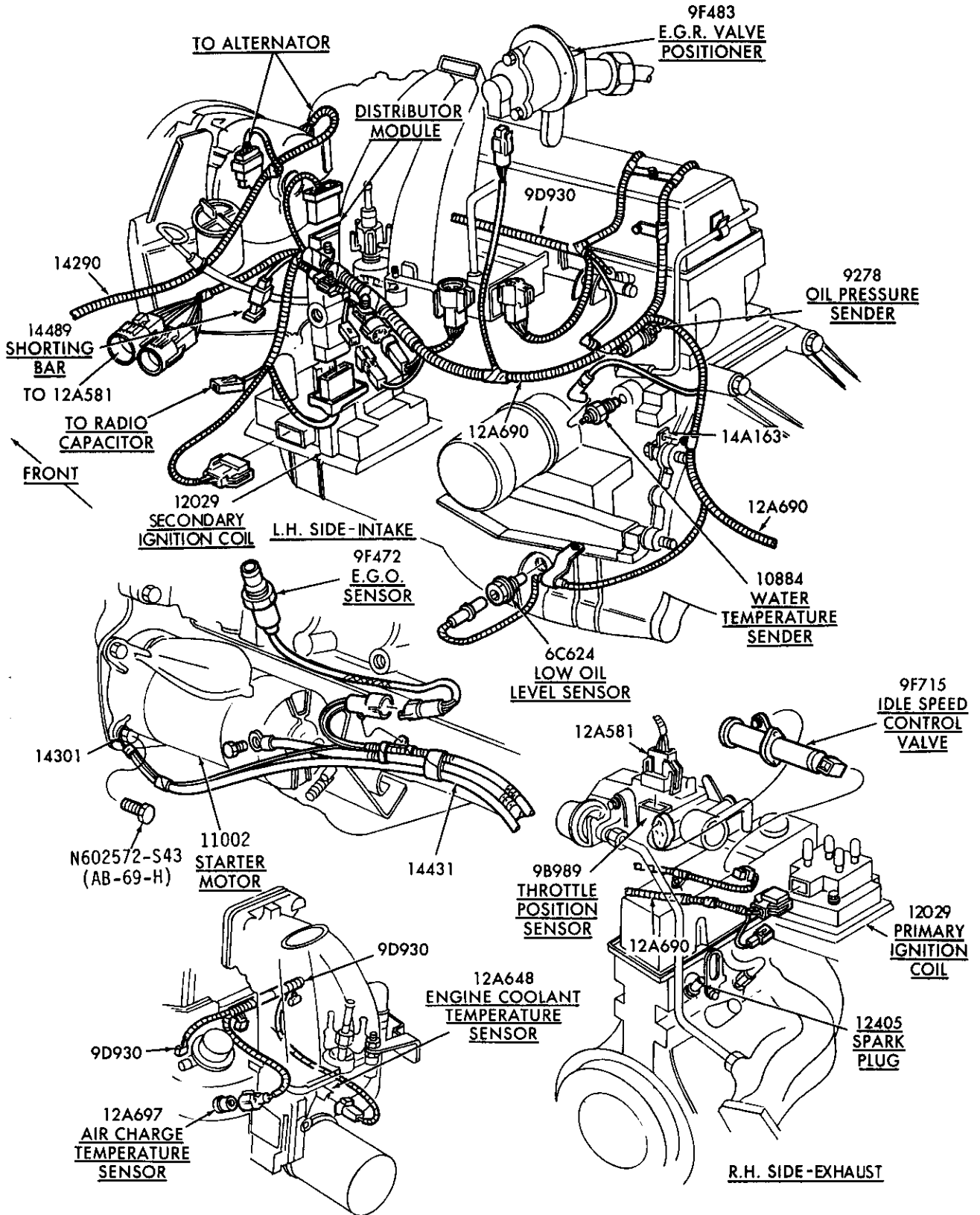

P-21948

WIRING - ENGINE - L.H. and R.H.  
1989 R - - 4 CYL. 140 (2.3L) - E.F.I.

1980/89 LIGHT TRUCK

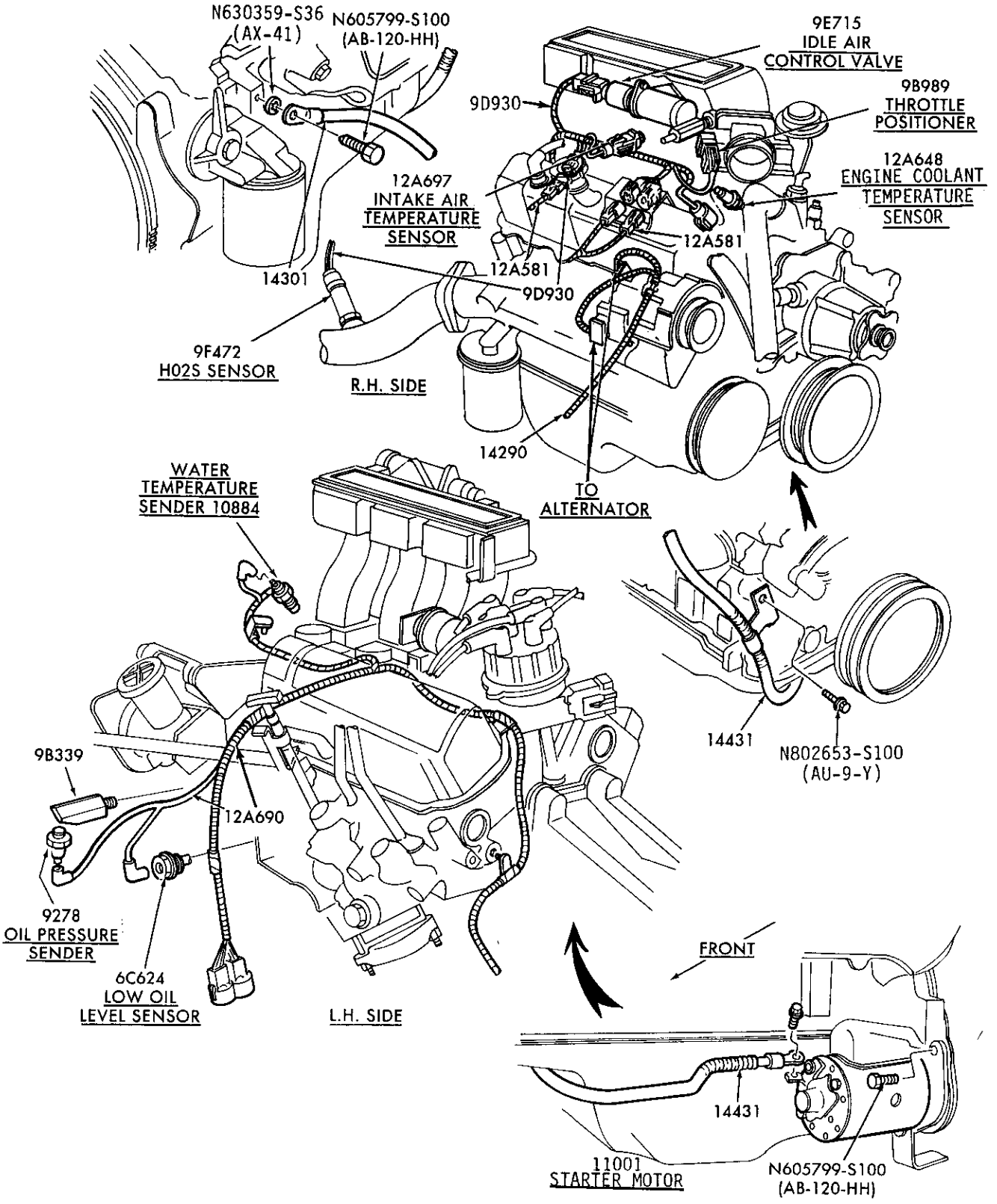

P-21949

WIRING - ENGINE - L.H. and R.H.  
1989 B and R - - 6 CYL. 177 (2.9L) - E.F.I.



1980/89 LIGHT TRUCK

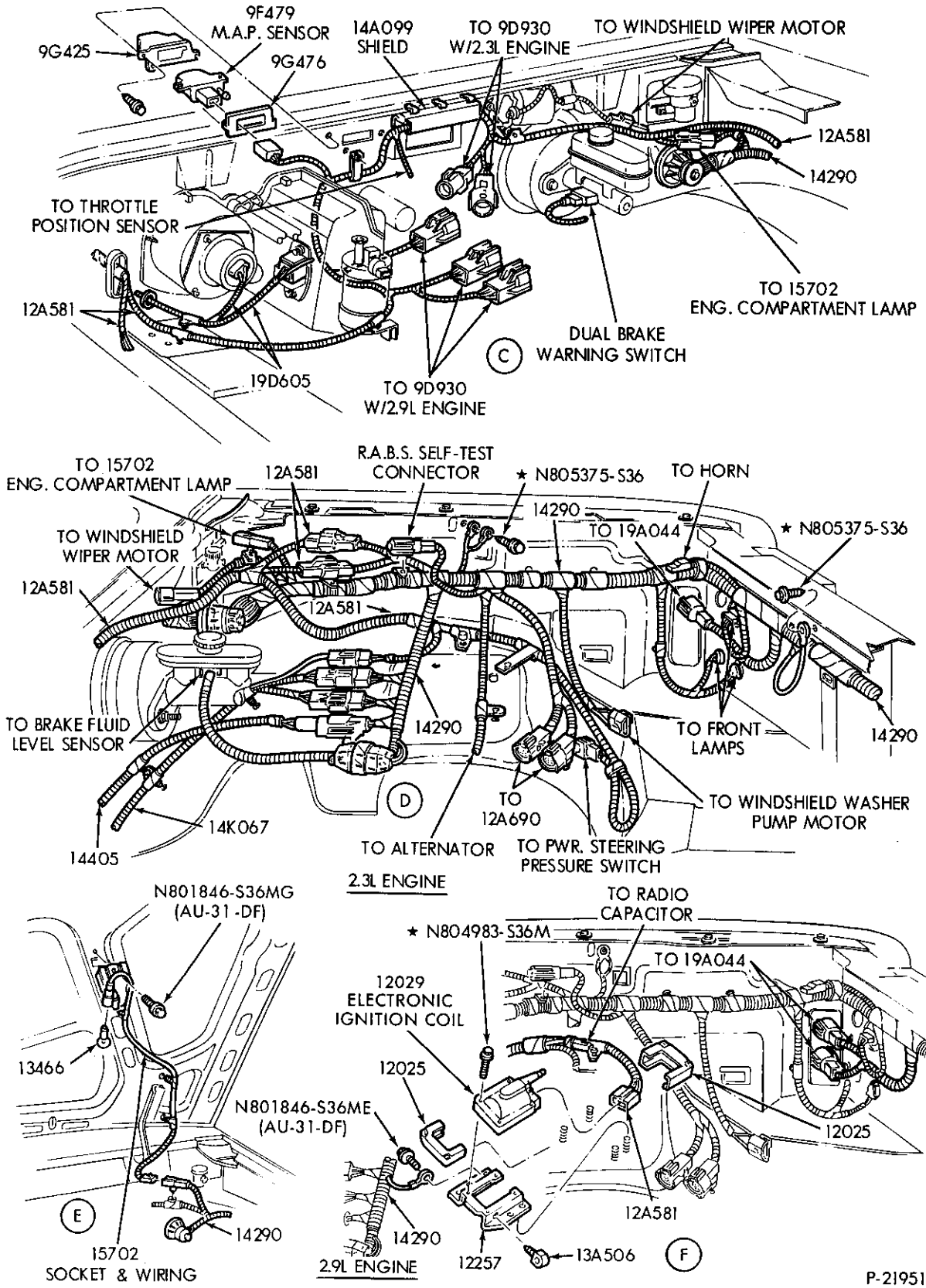

WIRING SYSTEM (COMPLETE) – PAGE B – (CONT'D ON PAGES C, D, E, F & G)  
1989 R

P-21951

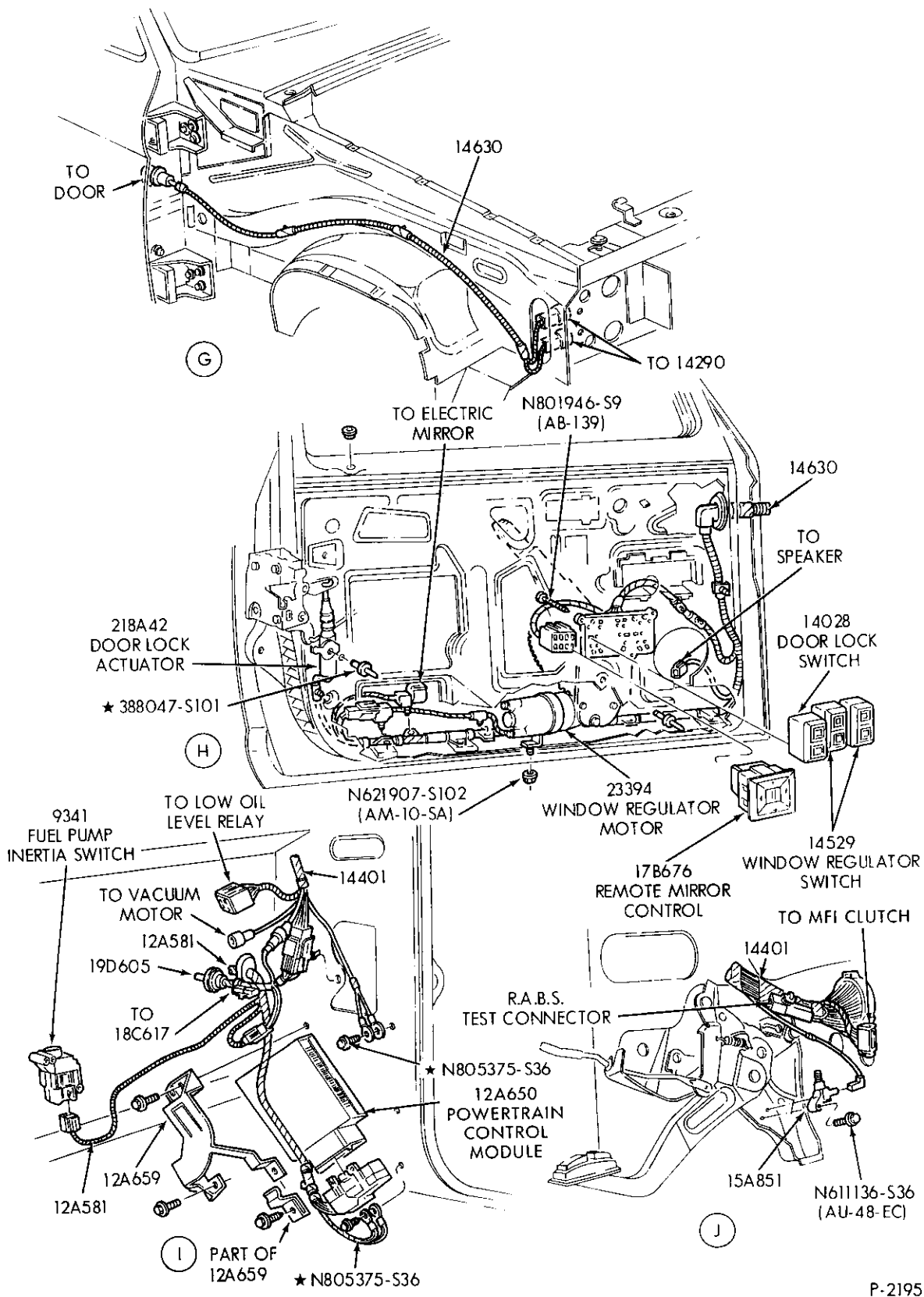

WIRING SYSTEM (COMPLETE) – PAGE C – (CONT'D ON PAGES D, E, F & G)

1989 R

1980/89 LIGHT TRUCK

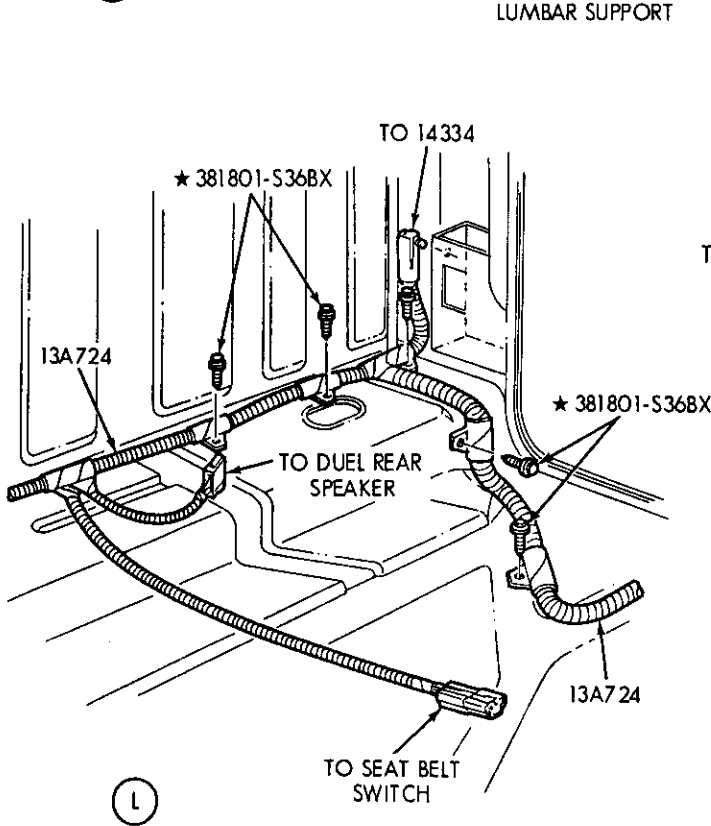
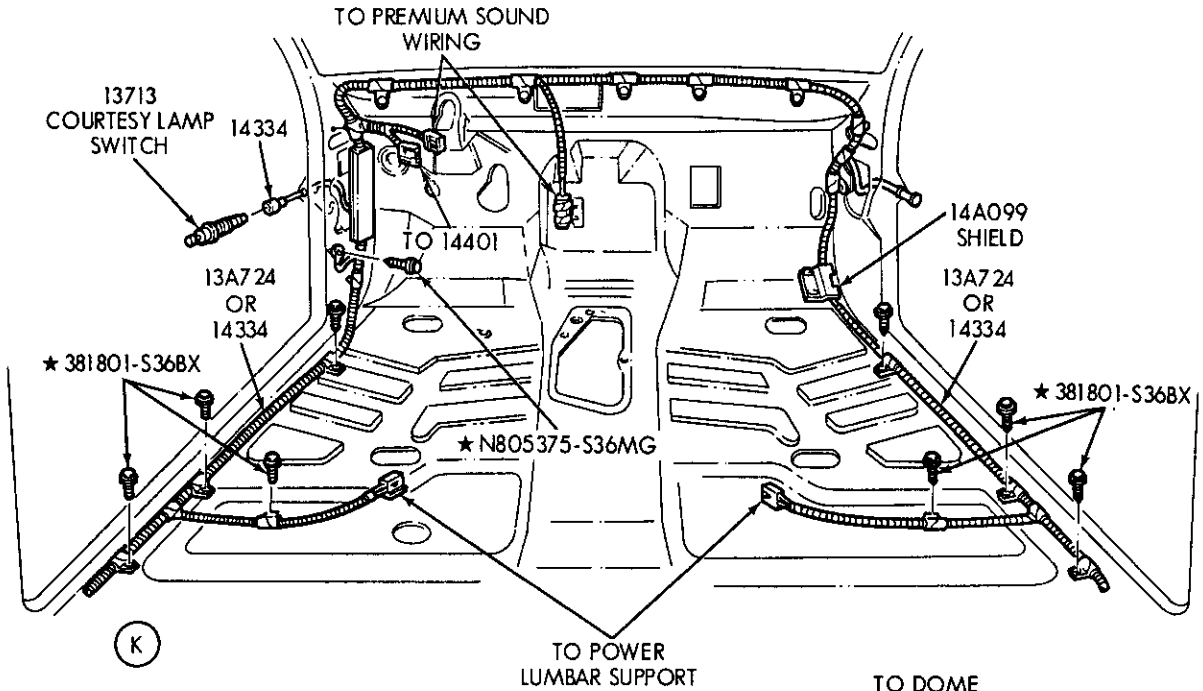

"RANGER-REGULAR CAB"

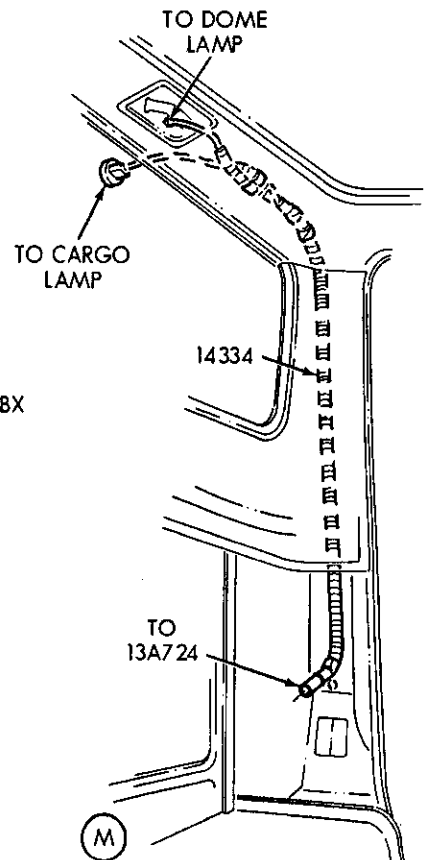

"RANGER-REGULAR CAB"

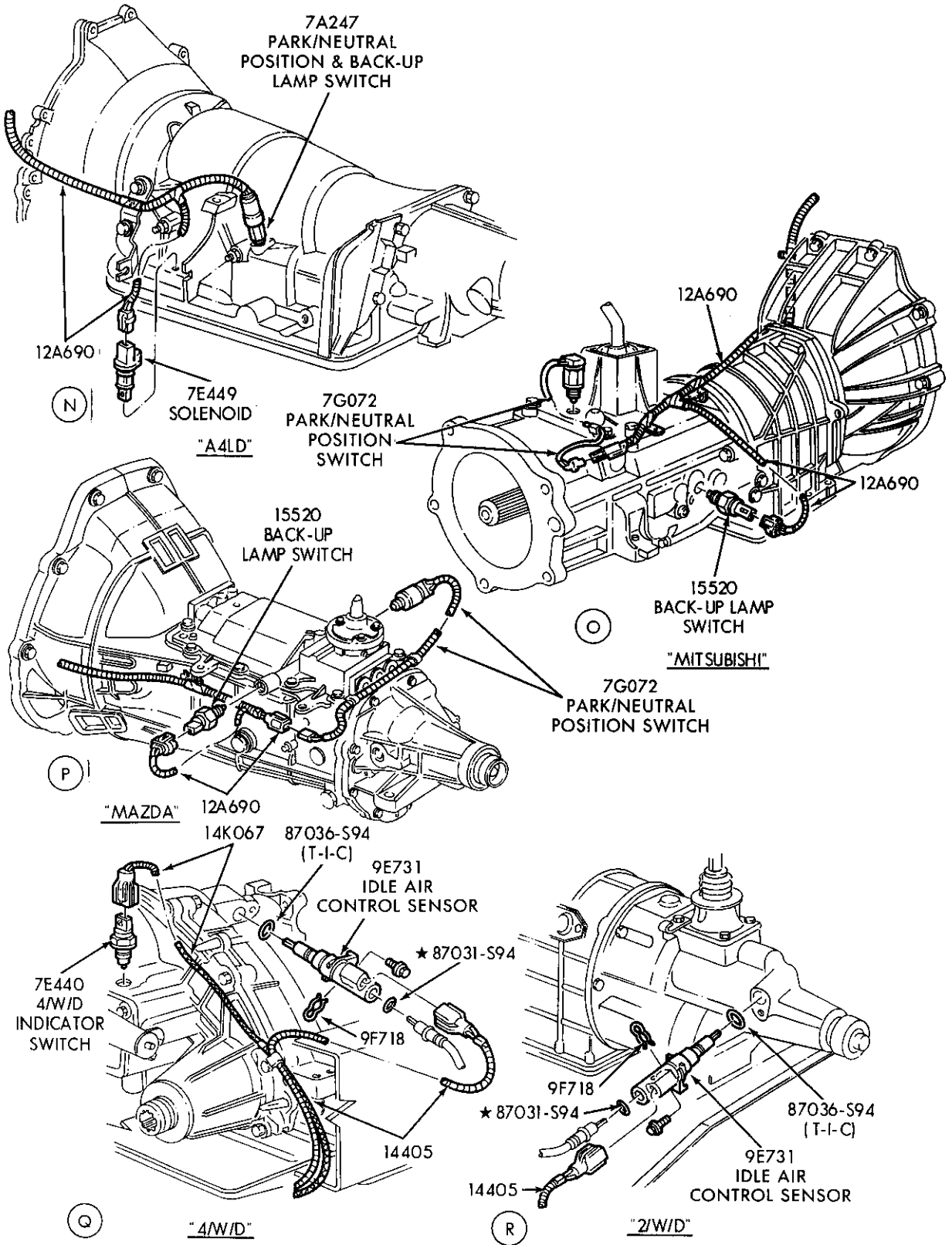

P-21954

WIRING SYSTEM (COMPLETE) – PAGE E – (CONT'D ON PAGES F & G)

1989 R

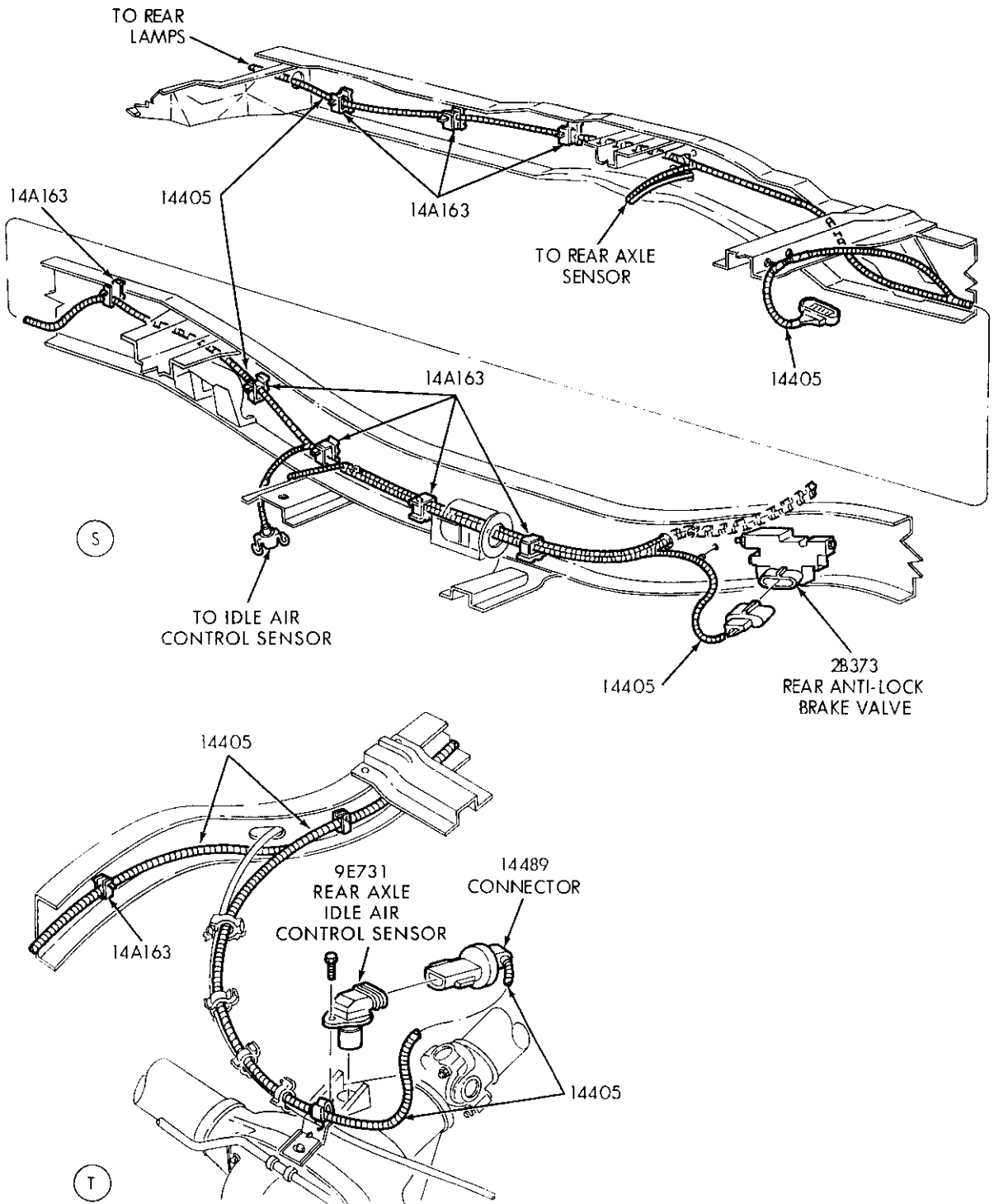

P-21955



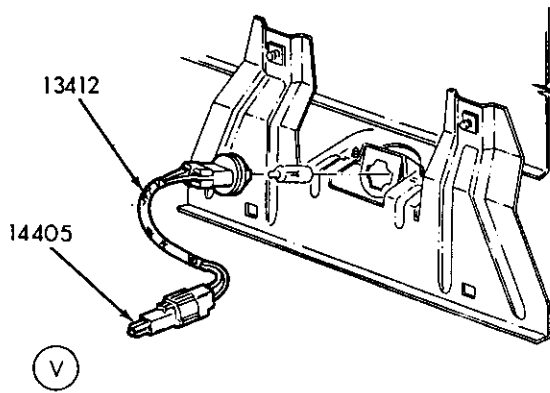
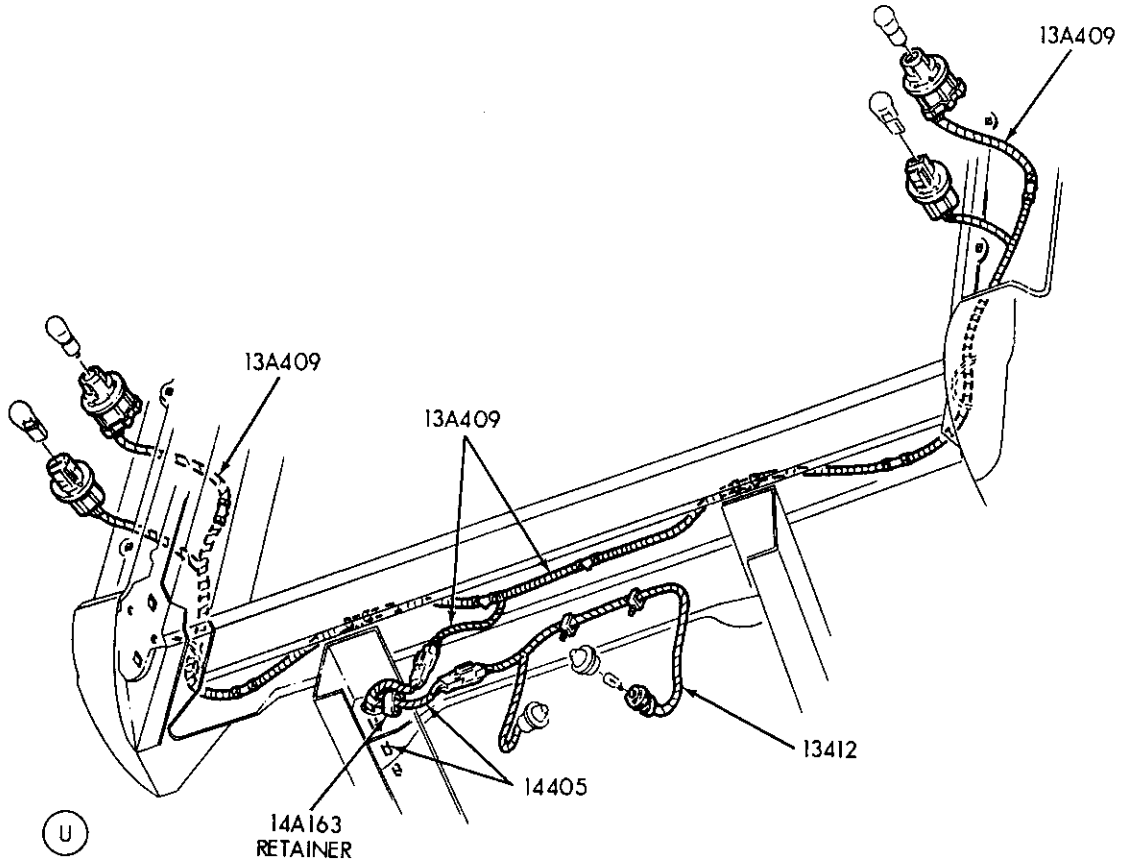

RANGER W/O BUMPER

P-21956



# 1980/89 LIGHT TRUCK

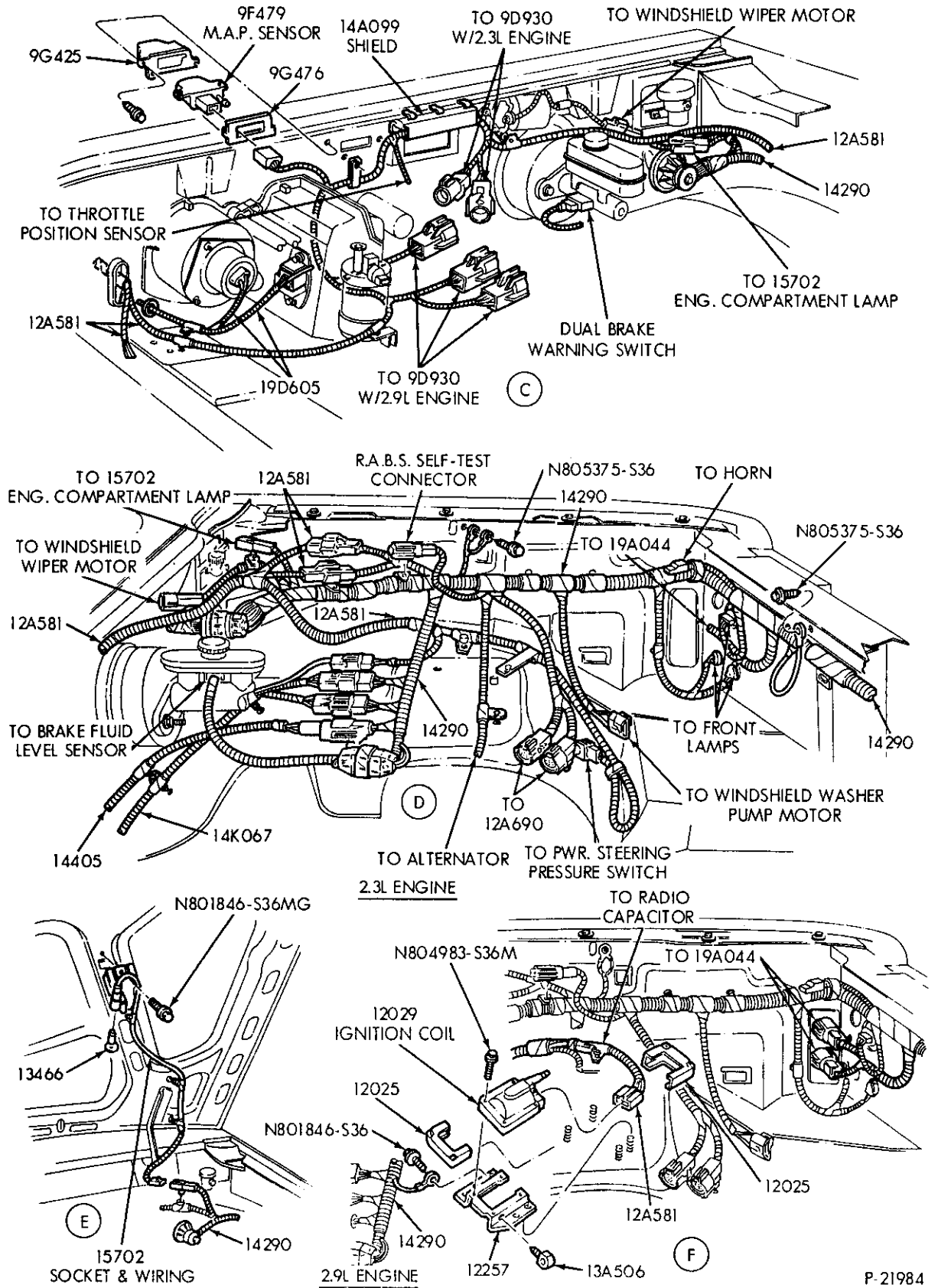

WIRING SYSTEM (COMPLETE) – PAGE B – (CONT'D ON PAGES C, D, E, F & G)

1989 B

P-21984

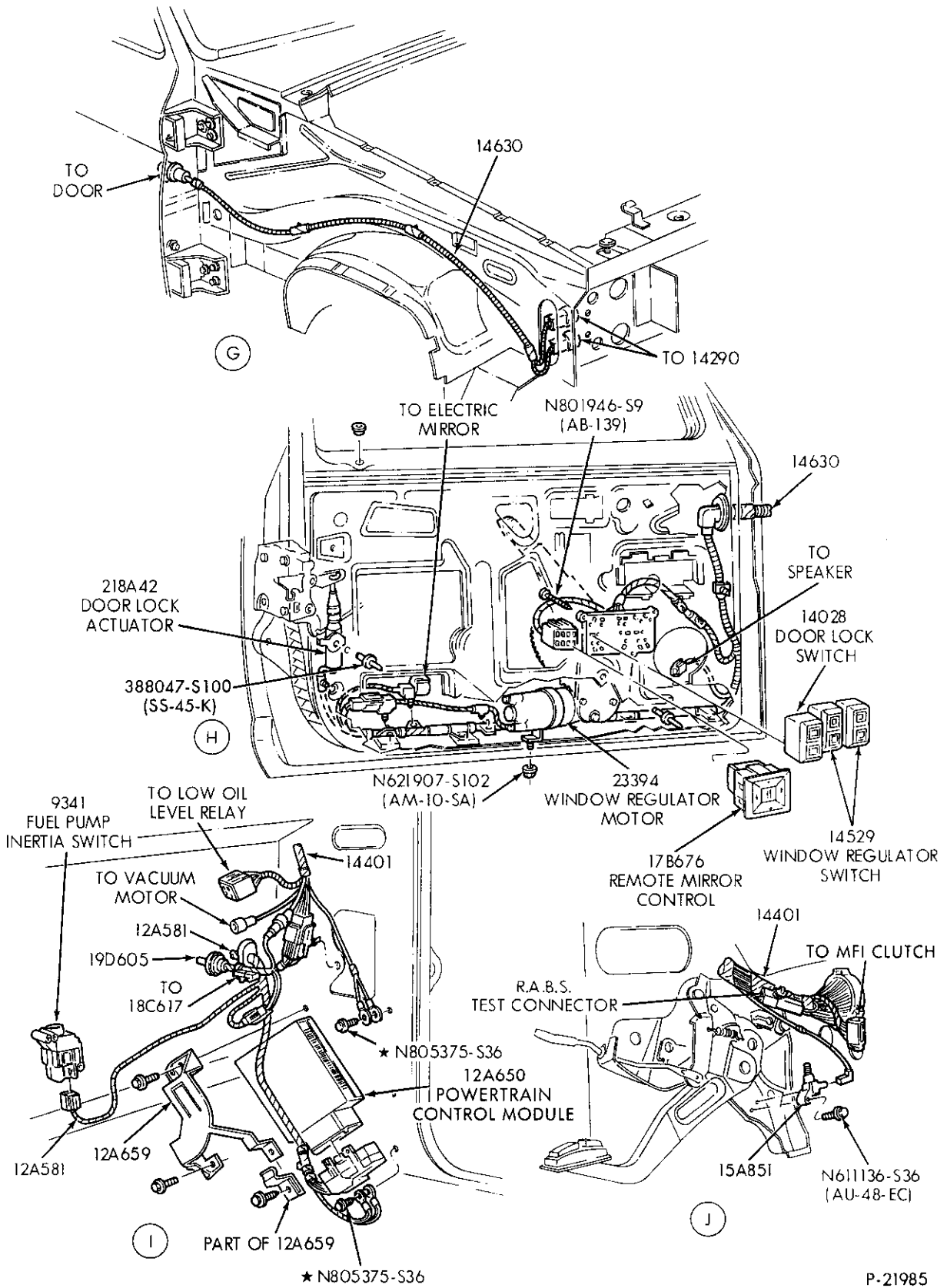

P-21985

1980/89  
LIGHT TRUCK

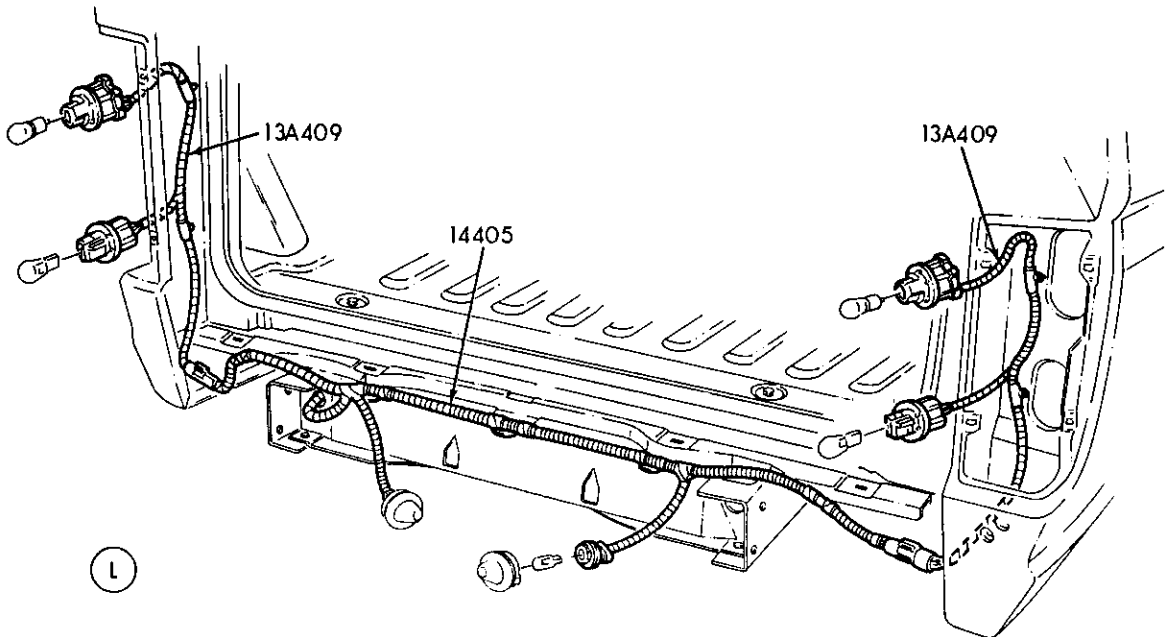
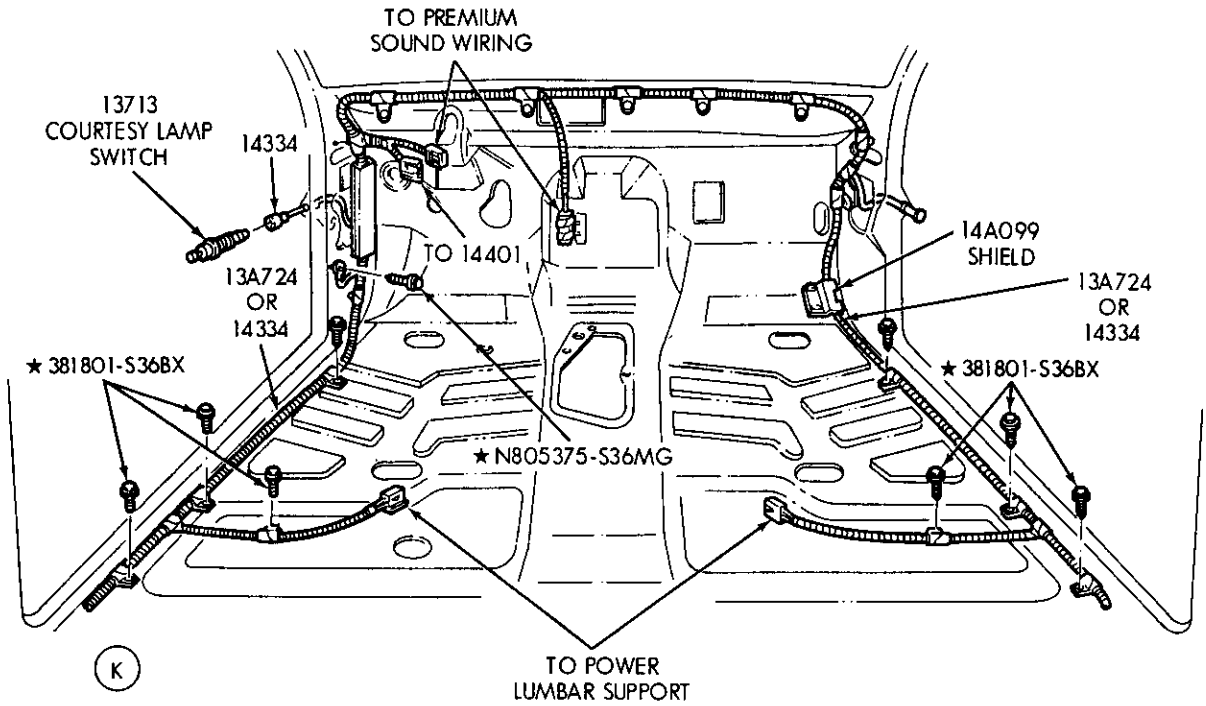

P-21986

WIRING SYSTEM (COMPLETE) – PAGE D – (CONT'D ON PAGES E, F & G)  
1989 B

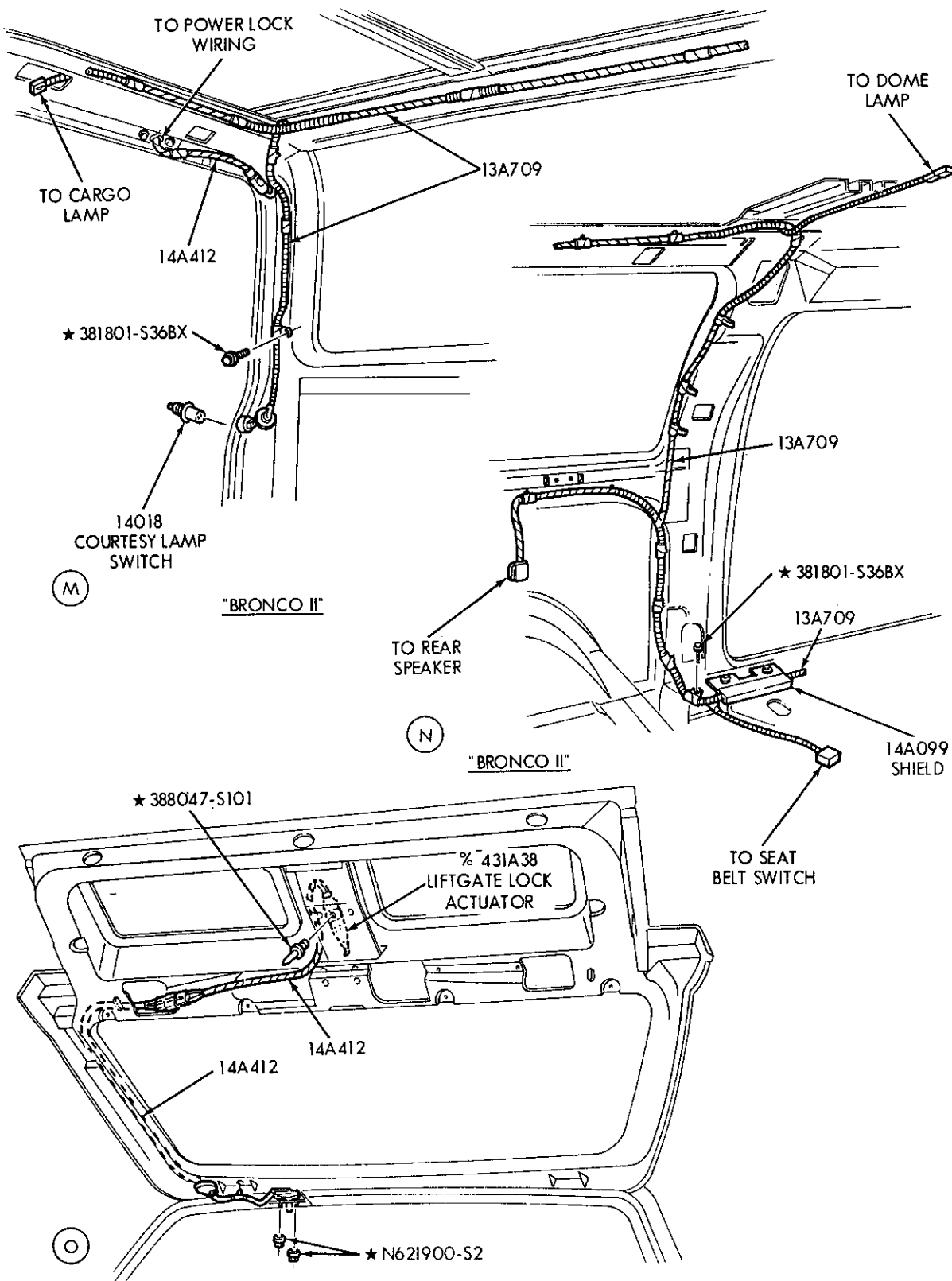

% REFER TO GROUP IN BODY SECTION

"BRONCO II"

P-21987

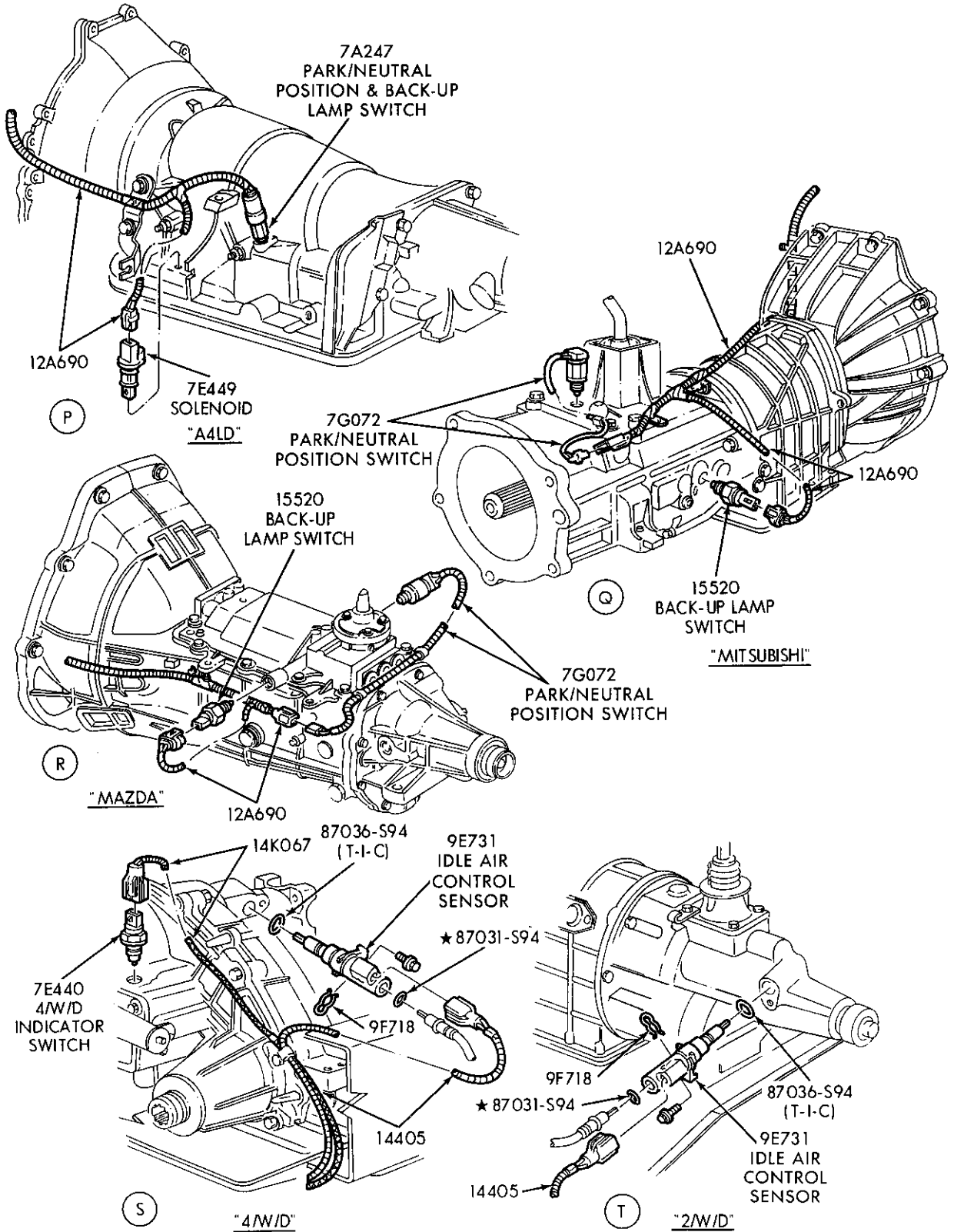

P-21988

WIRING SYSTEM (COMPLETE) – PAGE F – (CONT'D ON PAGE G)

1989 B

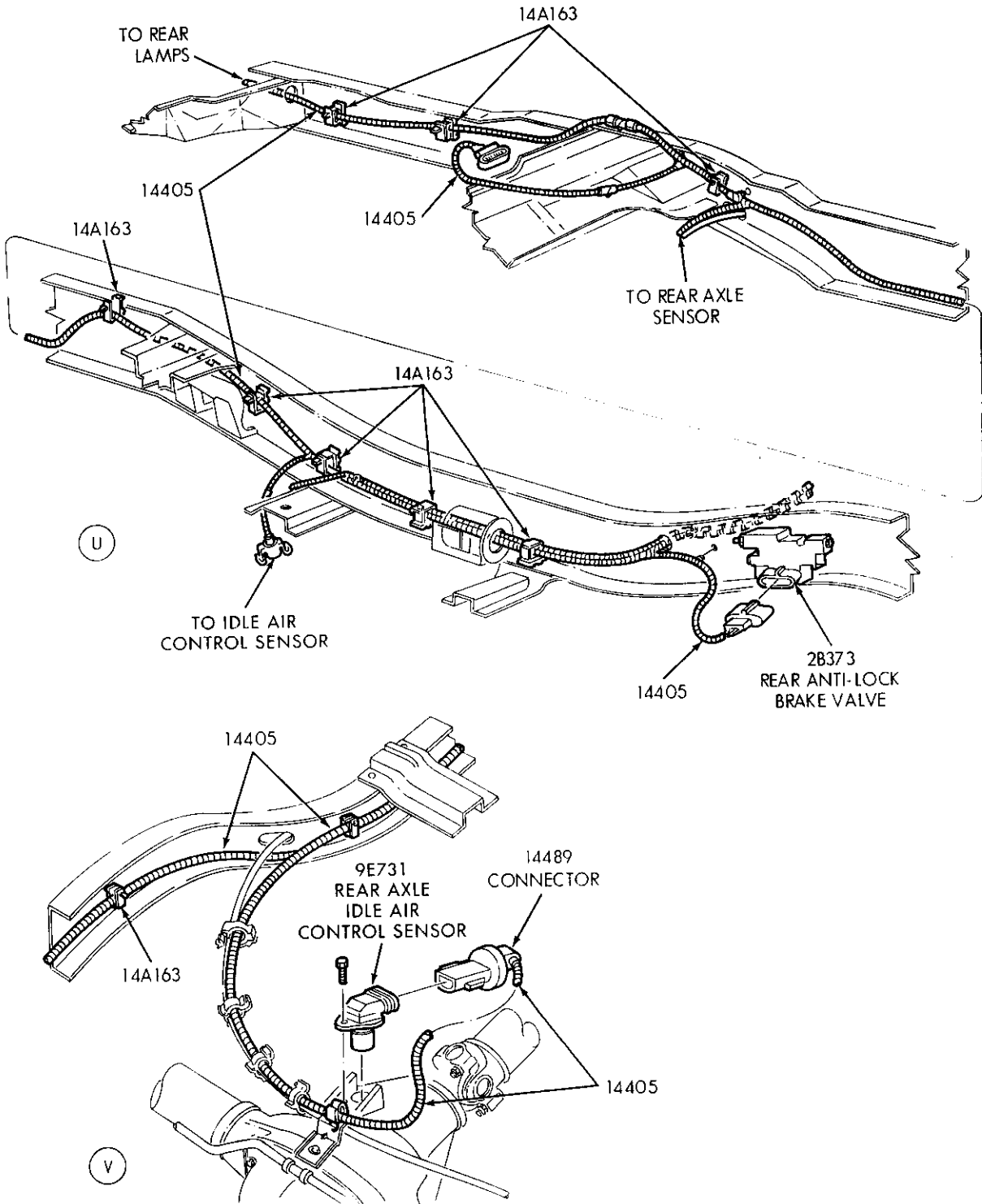

P-21989



# WIRE TERMINALS

**SHEARS BOLTS  
CRIMPS TERMINALS  
STRIPS AND  
CUTS WIRE**

*Illustrated here are high quality terminals and connectors containing these special features:*

Color coded for easy identification

Expanded insulated sleeves for easy application















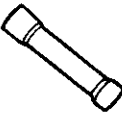

Wire stops to eliminate error

Tin plated electrolytic copper for corrosion resistance

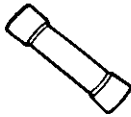
Plastic insulation eliminates taping

Serrated metal inside terminals

Bell mouth terminals and connectors for easy wire insertion

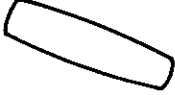
 #3/8 STUD B9A-14294-H	 16-14 WIRE #1/4 STUD B9A-14294-D	 22-16 WIRE #10 STUD B9A-14294-A	 18-14 WIRE SHUR PLUG B9A-14294-K
 12-10 WIRE #1/4 STUD B9A-14294-G	 16-14 WIRE #10 STUD B9A-14294-C	 22-16 WIRE BUTT CONNECTOR B9A-14487-A	 18-14 WIRE FASTON TAB B9A-14294-J
 12-10 WIRE #10 STUD B9A-14294-F	 16-14 WIRE #6 STUD B9A-14294-B	 16-14 WIRE BUTT CONNECTOR B9A-14487-B	 DISTRIBUTOR HIGH TENSION C5TZ-14466-A
 16-14 WIRE #10 STUD B9A-14294-E	 18-14 WIRE FASTON RECEPTACLE B9A-14294-L	 16-14 WIRE SHUR PLUG B9A-14294-M	 18-14 WIRE CONNECTOR B6A-14487-A
 18-14 WIRE CONNECTOR B7A-14487-A			

**CRIMPING  
TOOL  
B9A-17018-A**

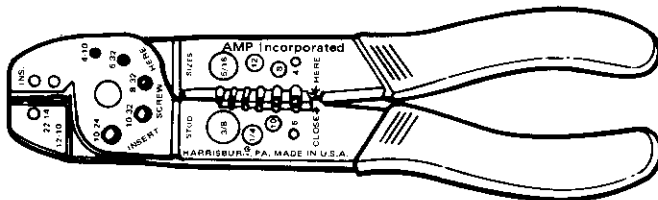

**COLOR CODE**

22-16 WIRE SIZE  
RED



16-14 WIRE SIZE  
BLUE

12-10 WIRE SIZE  
YELLOW

P-3194

**ELECTRICAL WIRE TERMINALS  
1980/ ALL MODELS**

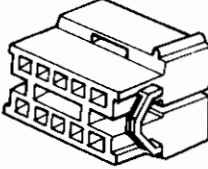
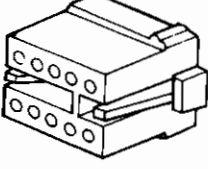
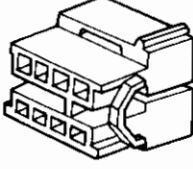
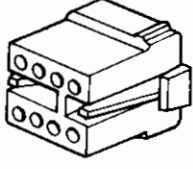
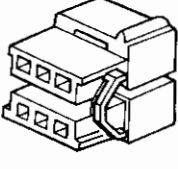
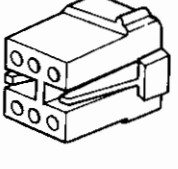
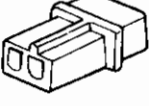
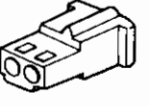
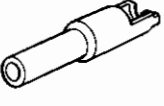
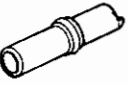
WIRE CONNECTOR SLEEVE KIT C4AZ 14294-A

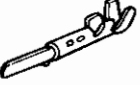
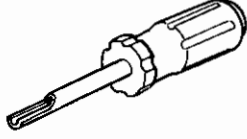
<p>10 CIRCUIT PIN TERMINAL SLEEVE</p>  <p>C5SZ 14489-B</p>	<p>10 CIRCUIT SOCKET TERMINAL SLEEVE</p>  <p>C5SZ 14489-A</p>	<p>8 CIRCUIT PIN TERMINAL SLEEVE</p>  <p>C4AZ 14489-F</p>	<p>8 CIRCUIT SOCKET TERMINAL SLEEVE</p>  <p>C4AZ 14489-E</p>
<p>6 &amp; 4 CIRCUIT PIN TERMINAL SLEEVE</p>  <p>C5AZ 14489-H</p>	<p>6 &amp; 4 CIRCUIT SOCKET TERMINAL SLEEVE</p>  <p>C5AZ 14489-G</p>	<p>2 CIRCUIT PIN TERMINAL SLEEVE</p>  <p>C5AZ 14489-E</p>	<p>2 CIRCUIT SOCKET TERMINAL SLEEVE</p>  <p>C5AZ 14489-F</p>
<p>SINGLE CIRCUIT PIN TERMINAL SLEEVE</p>  <p>C6AZ 14A309-B</p>	<p>SINGLE CIRCUIT SOCKET TERMINAL SLEEVE</p>  <p>C6AZ 14A309-A</p>	<p>SOCKET TERMINAL</p>  <p>C4AZ 14488-A</p>	<p>SOCKET TERMINAL</p>  <p>C4AZ 14488-B</p>
<p>PIN TERMINAL</p>  <p>C4AZ 14461-A</p>	<p>TERMINAL EXTRACTION TOOL</p>  <p>C4AZ 17018-B</p>		

INDEX

INCLUDED IN THIS INDEX ARE THE FOLLOWING MAJOR GROUPS

EXTERIOR MOULDINGS, ETC.  
FENDERS AND RUNNING BOARDS

HOODS  
SPLASH SHIELDS

YEAR 19__	TITLE	MODEL	SECTION	PAGE	ILLUS. NO.
--------------	-------	-------	---------	------	------------

**A SERIES**

**FENDERS**

86/	Aprons & related parts—refer to the Sheet Metal Section	A			
86/88	Fenders and related parts	A	160	8	P-18942
89	Fenders and related parts	A	160	16	P-25930
86/	Fender ornamentation—refer to Exterior Moulding Section at the end of Text Catalog				
86/	Running boards—side	A	160	12	P-19866

**HOOD**

86/	Hood parts	A	160	5	P-18900
-----	------------	---	-----	---	---------

**B SERIES**

**FENDERS**

84/88	Fenders and apron sheet metal	B	160	6	P-17139
89	Fenders and apron sheet metal	B	160	15	P-21597
84/	Fender ornamentation—refer to Exterior Moulding Section at the end of Text Catalog				

**HOOD**

84/88	Hood parts	B	160	7	P-17150
89	Hood parts	B	160	14	P-21596

**E SERIES**

**FENDERS**

80/	Fenders and apron sheet metal	All	160	3	P-12025
80/	Fender ornamentation—refer to Exterior Moulding Section at the end of Text Catalog				
80/	Hood and related parts—steel	All	160	4	P-14696
80/83	Hood and related parts—fiberglass	All	160	4	P-14697
80/	Hood latch and related parts—remote control	All	160	5	P-14698
80/	Running boards—side—138" W/B	E100/350	160	9	P-19785

**F SERIES**

**FENDERS AND RUNNING BOARDS**

80/86	Fenders and apron sheet metal	F100/350	160	1	P-15404
87/	Fenders and apron sheet metal	F150/350,F(Super Duty)	160	10	P-19834
80/	Fender ornamentation—refer to Exterior Moulding Section at the end of Text Catalog				
83/	Rear fender & related parts—w/dual rear wheels	F350	160	9	P-20872
80/86	Running boards—side—Regular Cab	F100/350	160	13	P-19867
	—SuperCab	F100/350	160	13	P-19868

**HOOD**

80/86	Hood parts	F100/350	160	2	P-15406
87/	Hood parts	F150/350,F(Super Duty)	160	11	P-20286

**R SERIES**

**FENDERS**

83/88	Fenders and apron sheet metal	R	160	6	P-17139
89	Fenders and apron sheet metal	R	160	15	P-21597
83/	Fender ornamentation—refer to Exterior Moulding Section at the end of Text Catalog				

**HOOD**

83/88	Hood and related parts	R	160	7	P-17150
89	Hood and related parts	R	160	14	P-21596



# 1980/89 LIGHT TRUCK

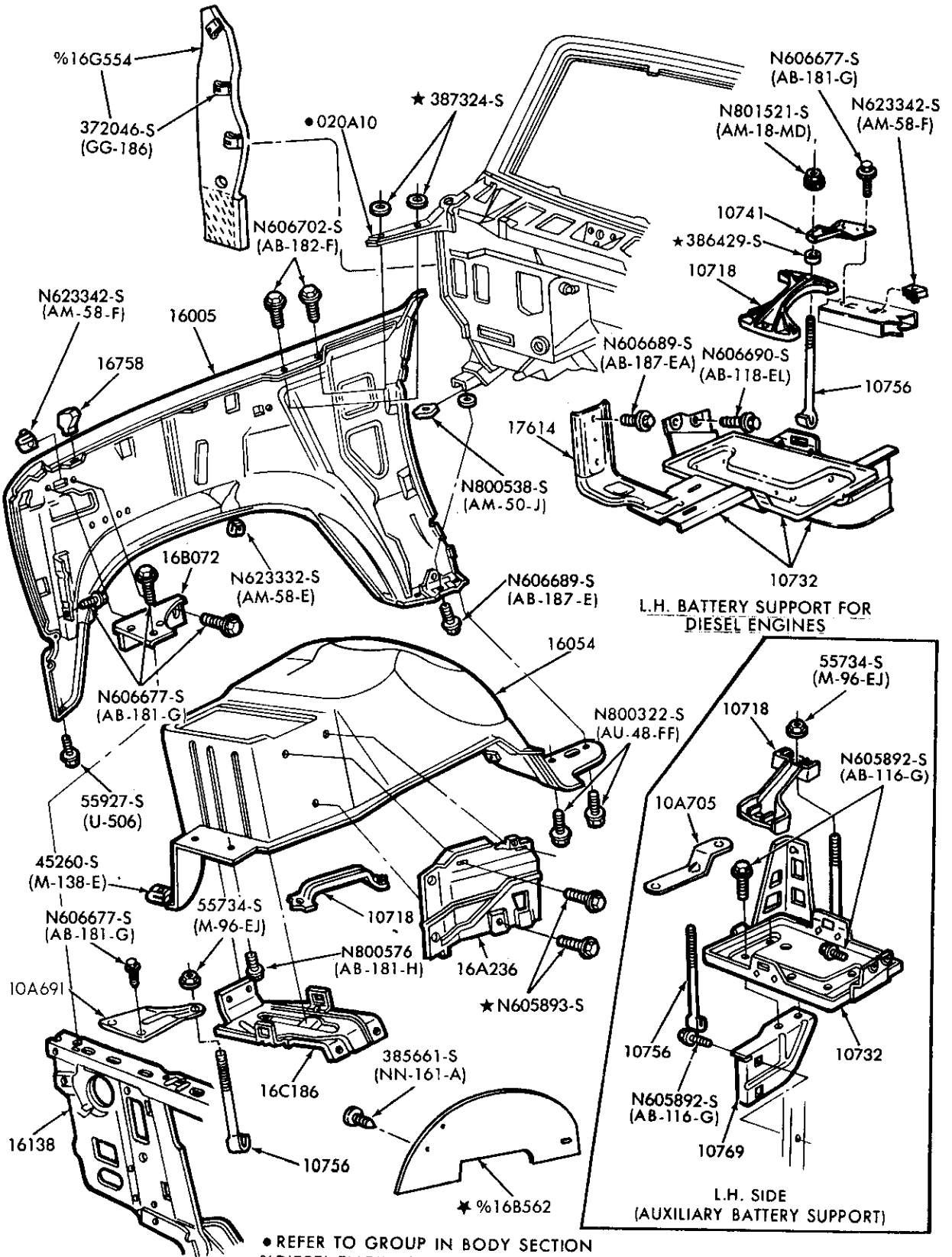

• REFER TO GROUP IN BODY SECTION  
% DIESEL ENGINES ONLY

P-15404

## FENDERS, APRONS and RELATED PARTS 1980/86 F100/350 and U150

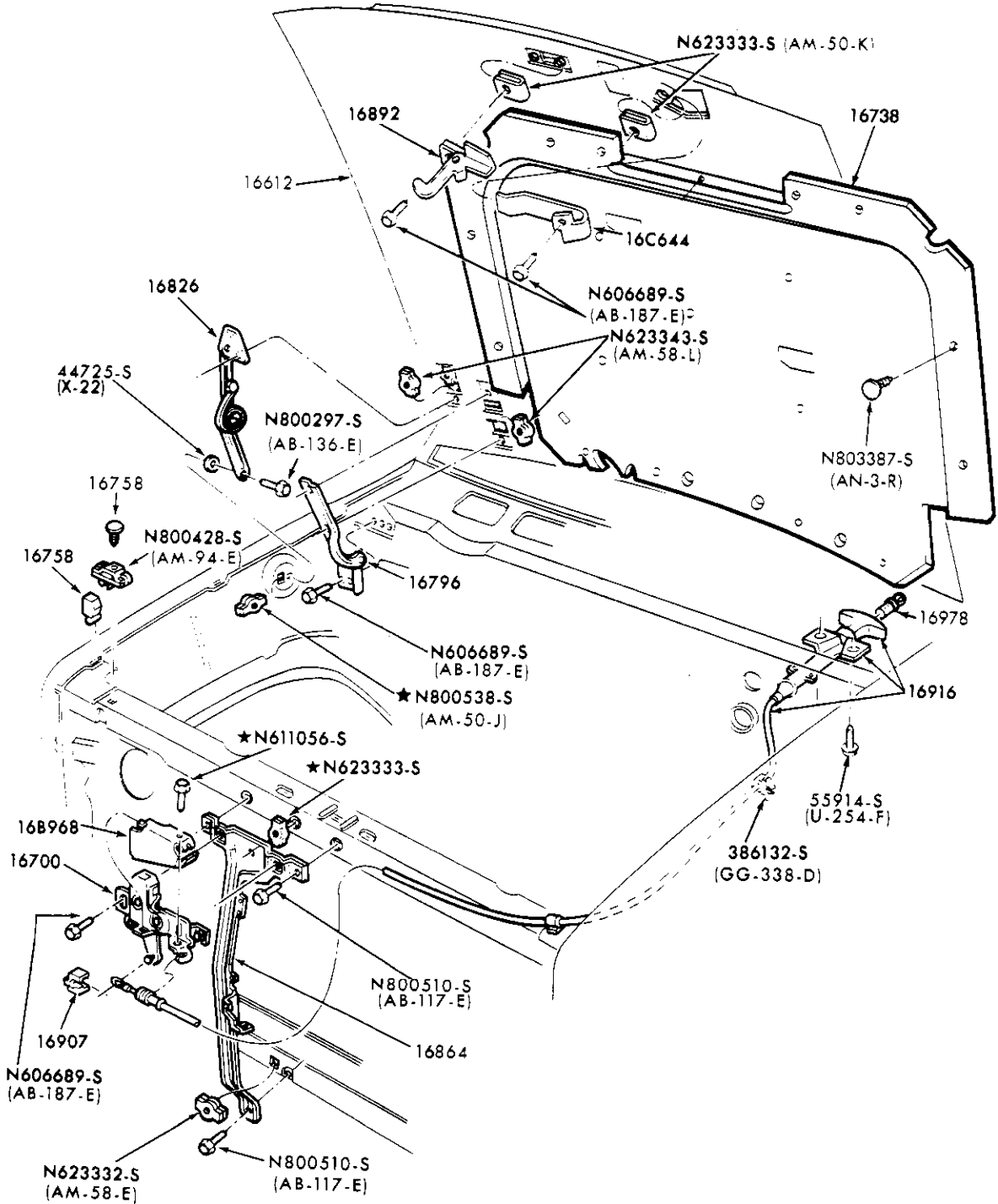

P.15406

HOOD and RELATED PARTS  
1980/86 F100/350 and U150



4 ILLUSTRATION SECTION 160 1980/89 LIGHT TRUCK

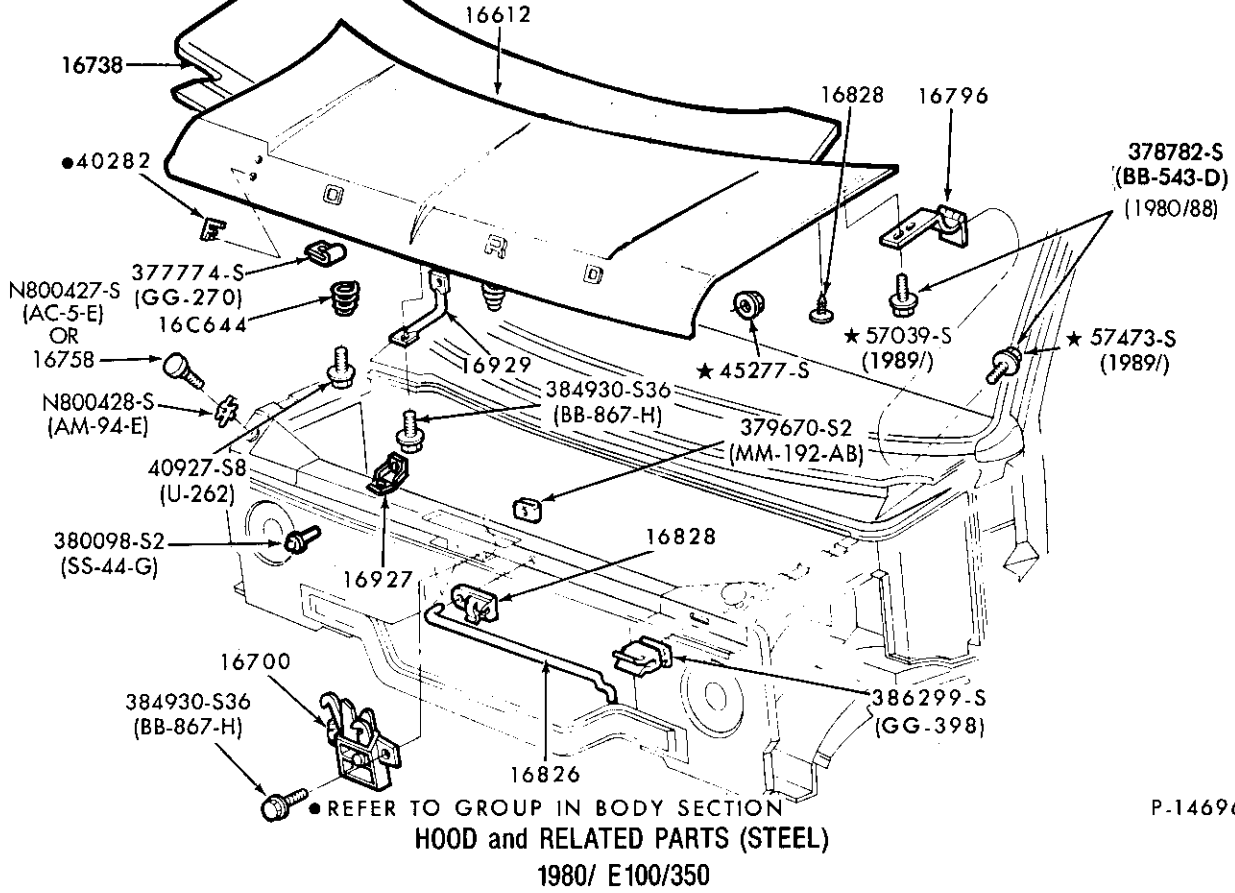

P-14696

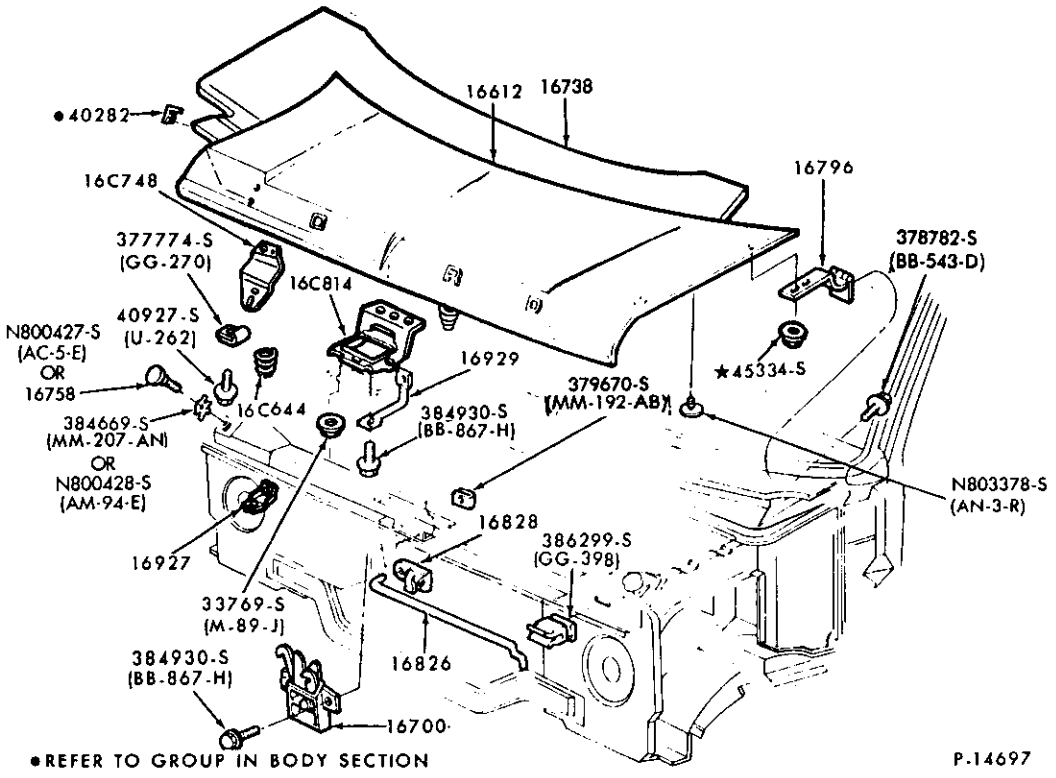

P-14697

HOOD and RELATED PARTS (FIBERGLASS)  
1980/83 E100/350



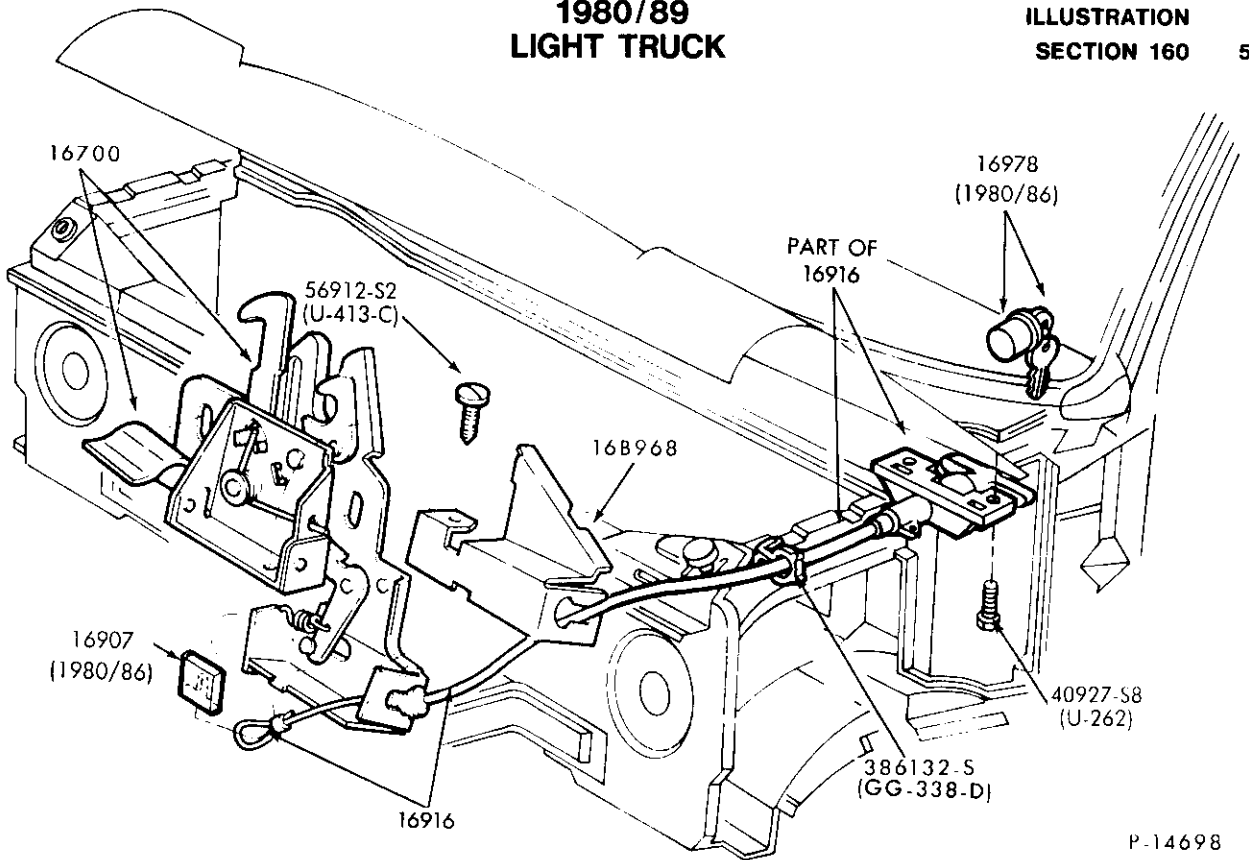

P-14698

HOOD LATCH and RELATED PARTS (REMOTE CONTROL)  
1980/ E100/350

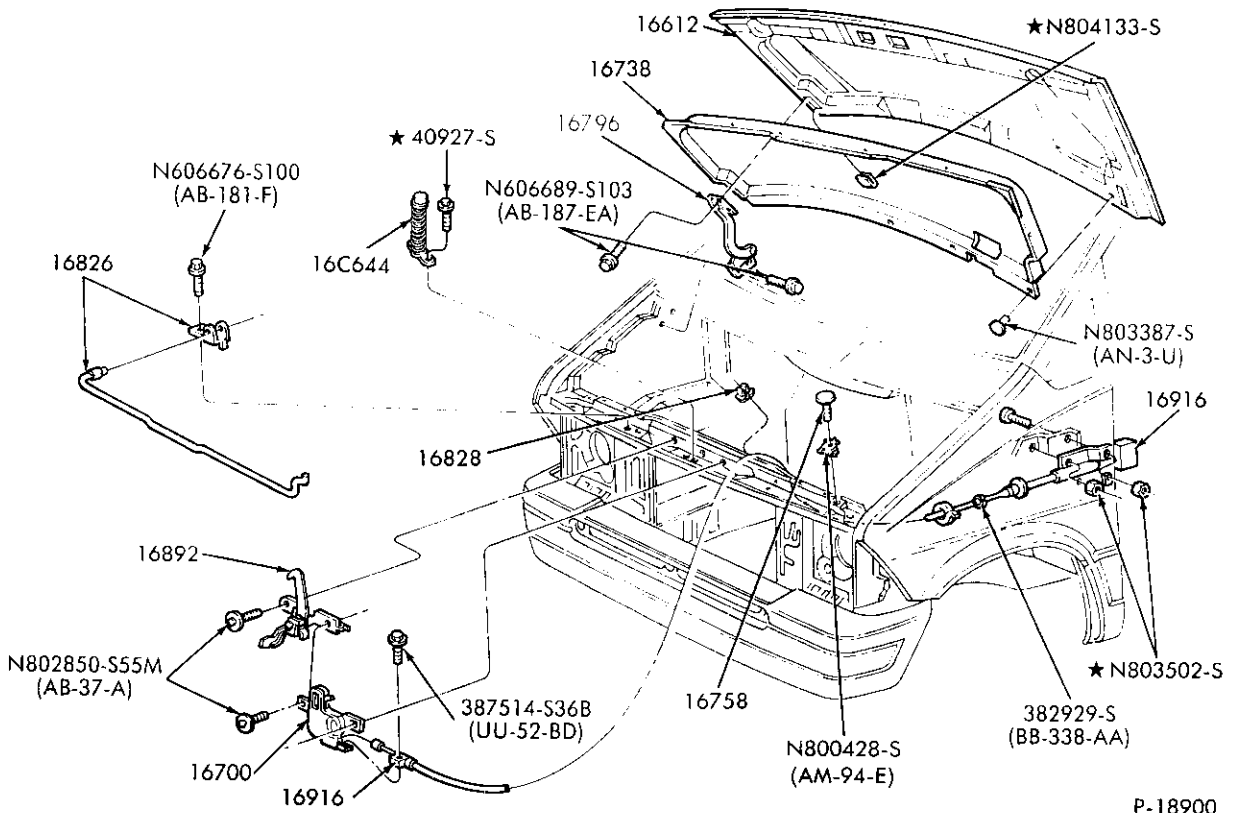

P-18900

HOOD LATCH and RELATED PARTS (REMOTE CONTROL)  
1986/ A

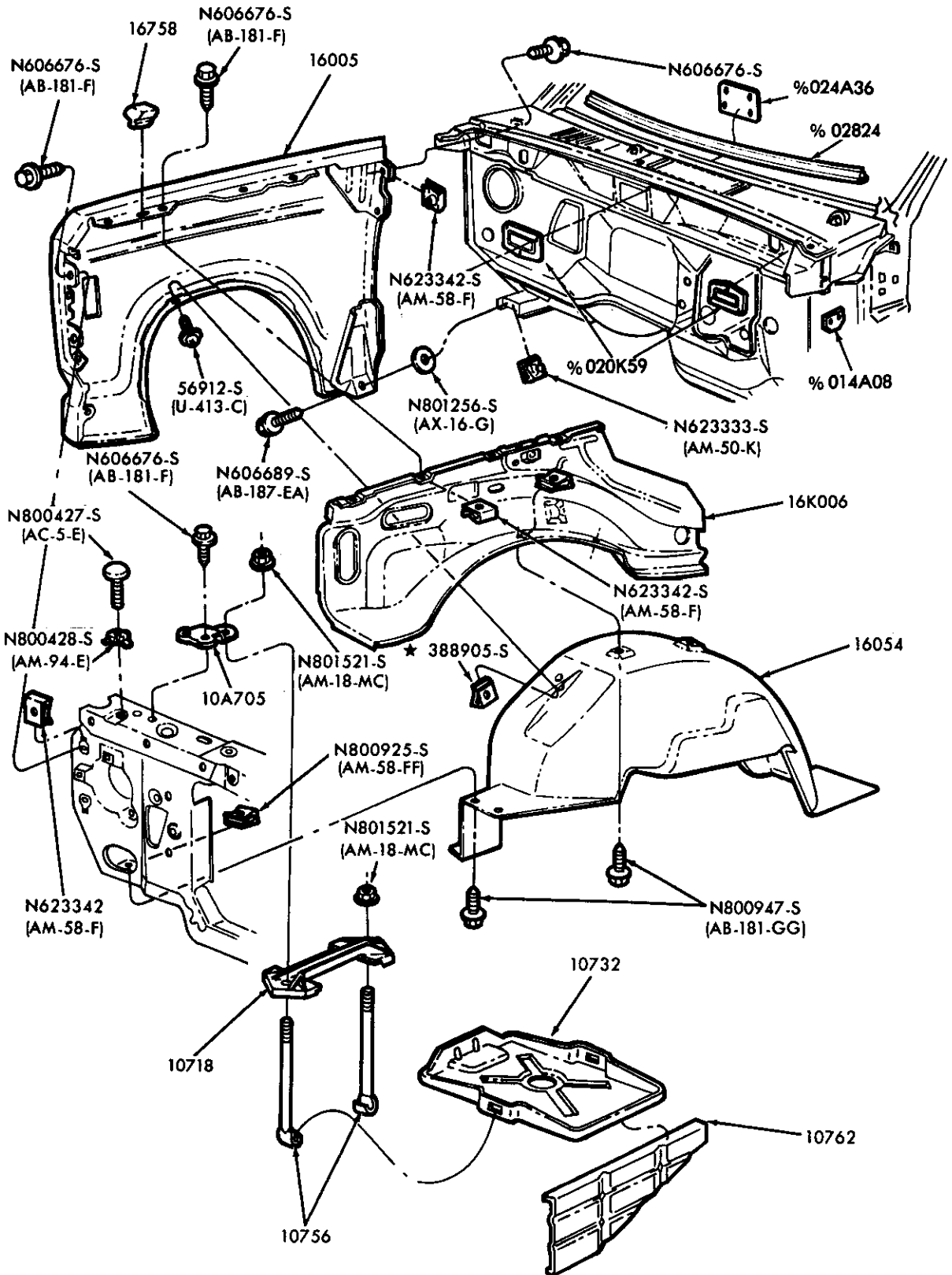

% REFER TO GROUP IN BODY SECTION

P-17139

FENDERS, APRONS and RELATED PARTS  
1983/88 R and 1984/88 B

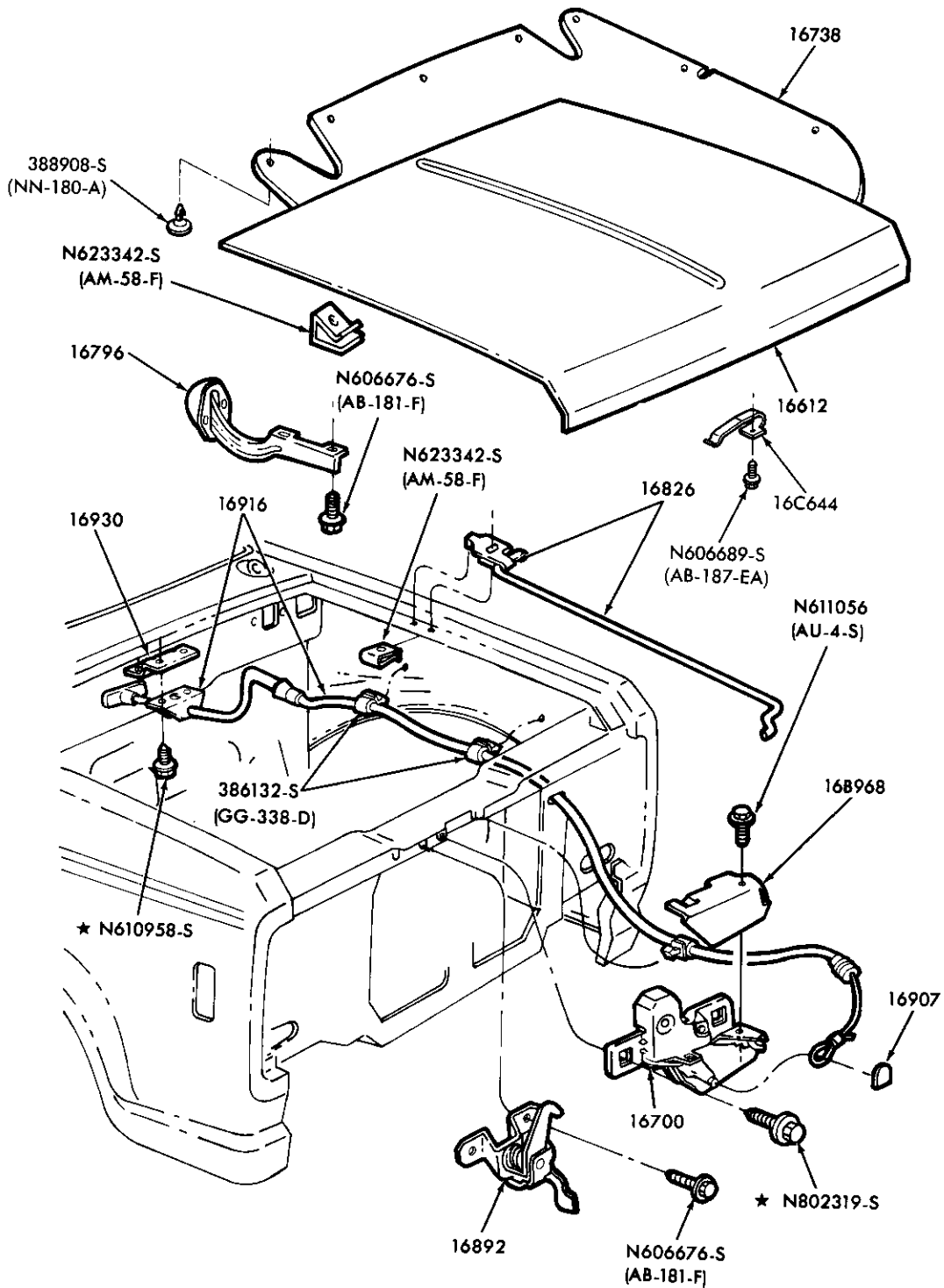

P-17150

HOOD and RELATED PARTS  
1983/88 R and 1984/88 B

1980/89  
LIGHT TRUCK

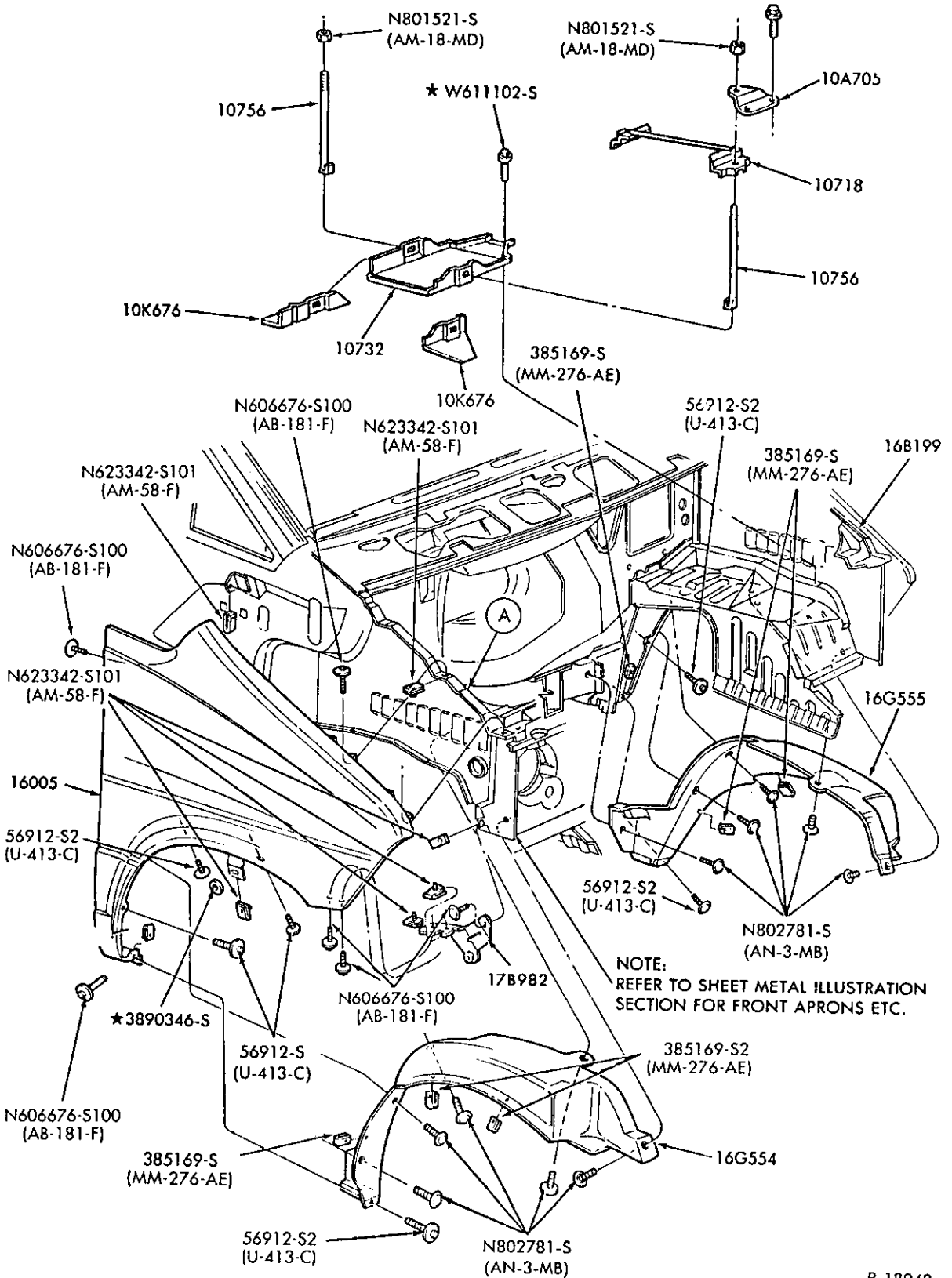

P-18942

FENDERS, SPLASH SHIELDS, BATTERY TRAY and RELATED PARTS  
1986/88 A

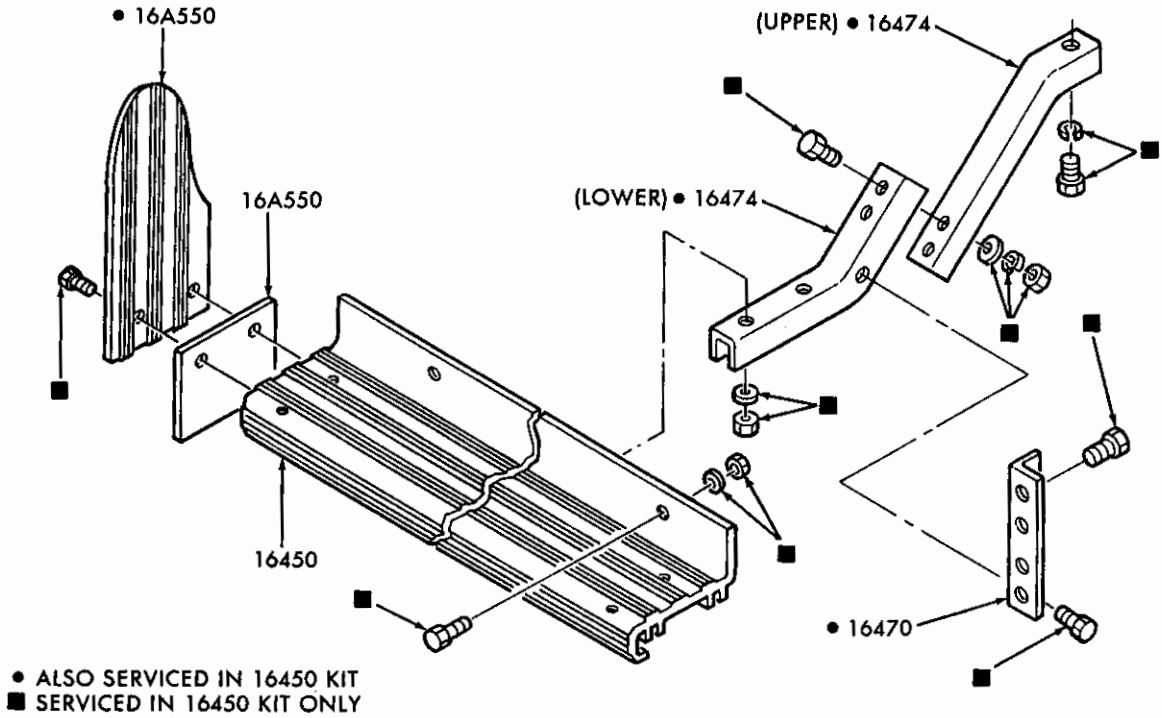

P-19785

RUNNING BOARDS - (SIDE)  
1980/ E100/350 - 138" W/B

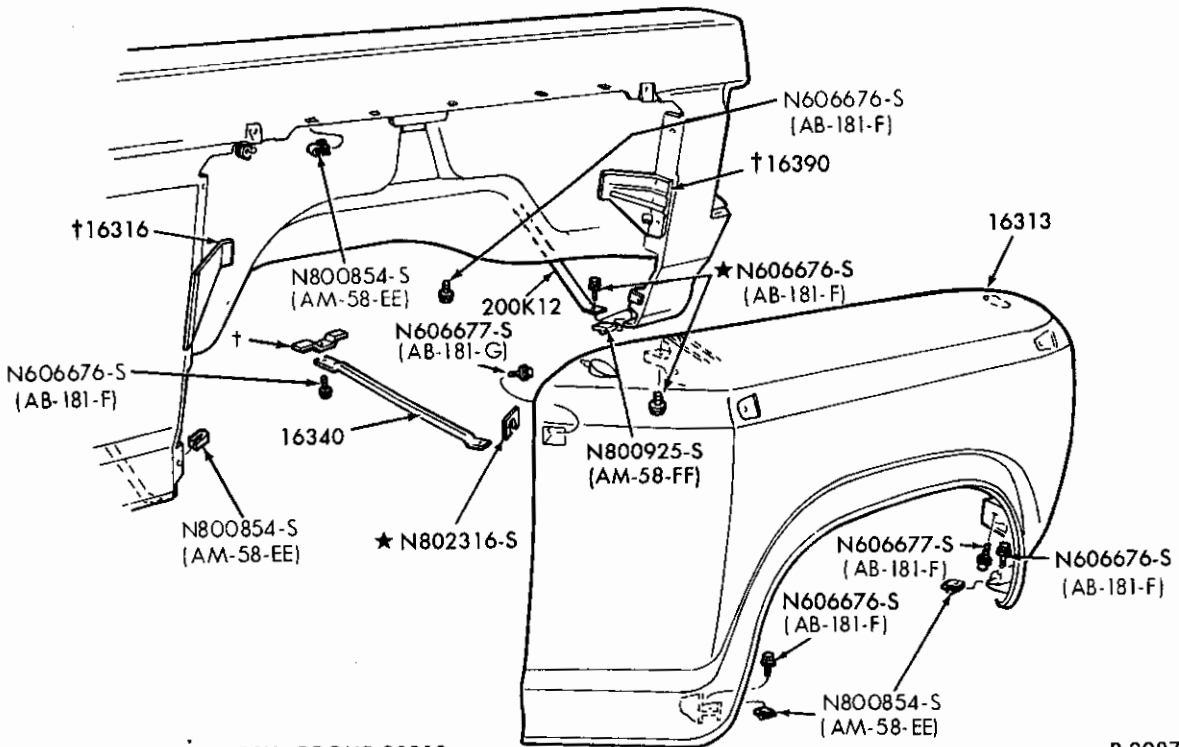

P-20872

REAR FENDER and RELATED PARTS W/DUAL REAR WHEELS  
1983/ F350

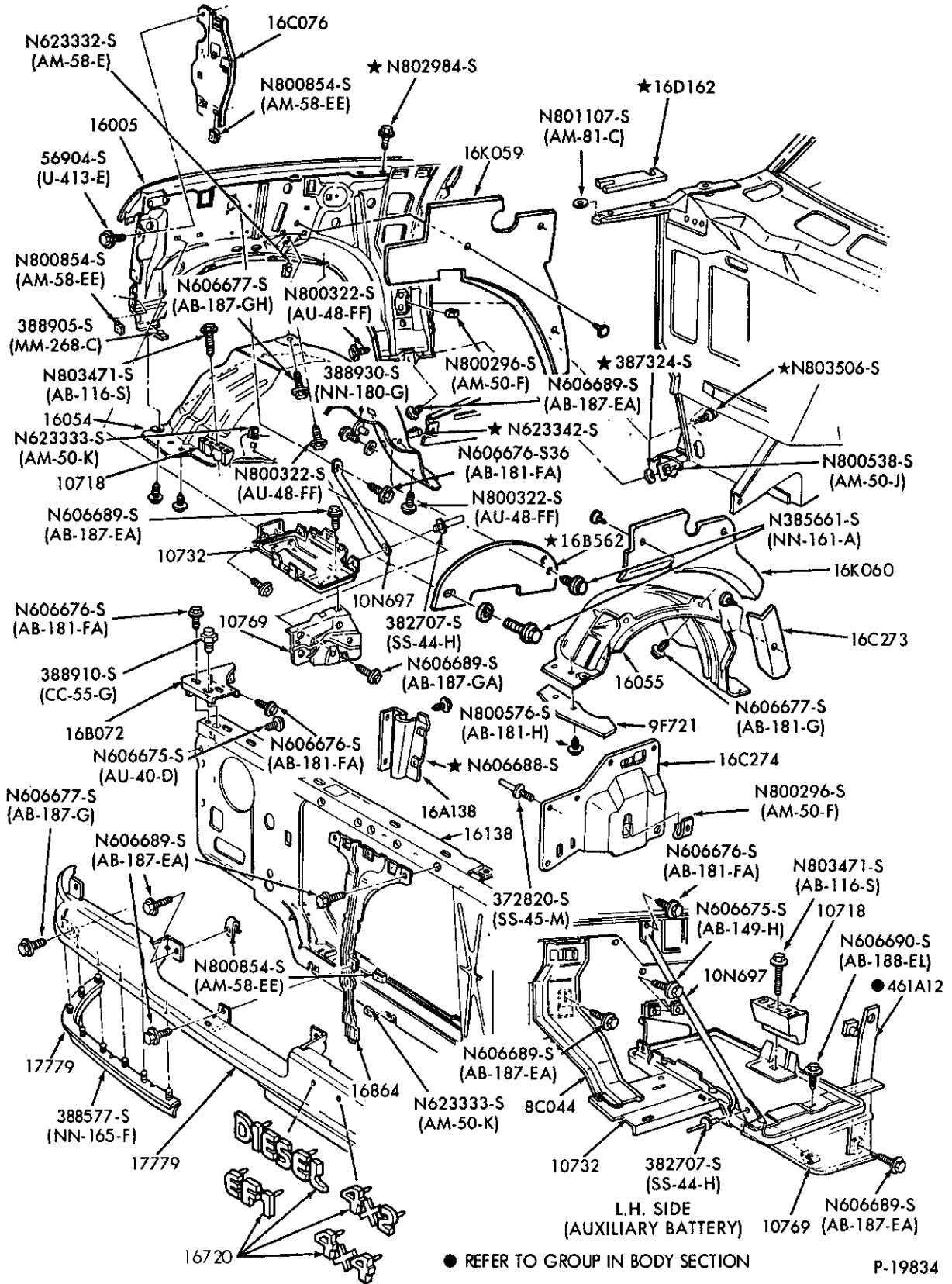

FENDERS, APRONS and RELATED PARTS  
1987/ F150/350, F(SUPER DUTY) and U150

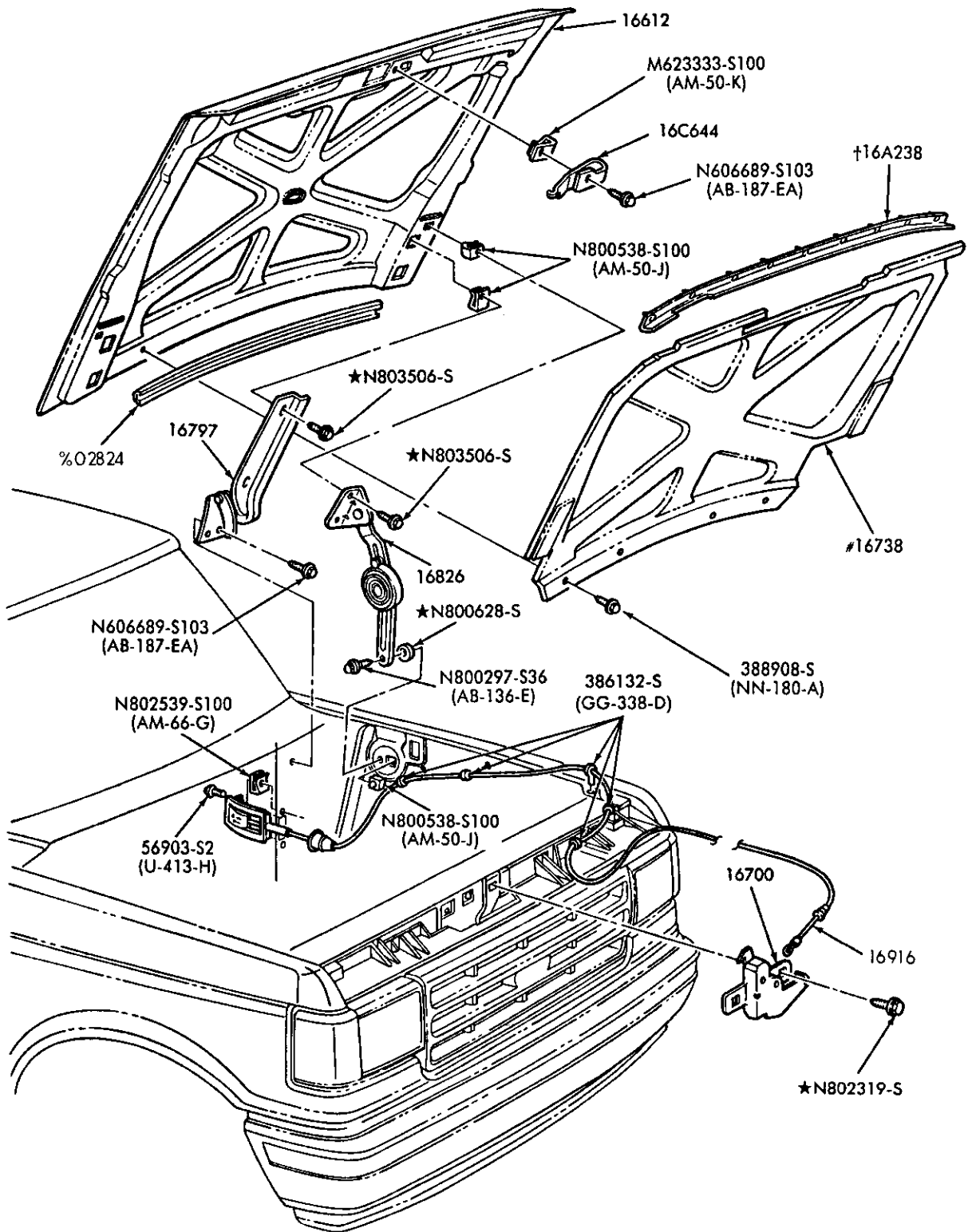

†NOT REQUIRED FOR 1992  
%REFER TO BODY GROUP NUMBER  
#USED FOR 1992 DIESEL ONLY

P-20286

HOOD and RELATED PARTS  
1987/ F150/350, F(SUPER DUTY) and U150

# 1980/89 LIGHT TRUCK

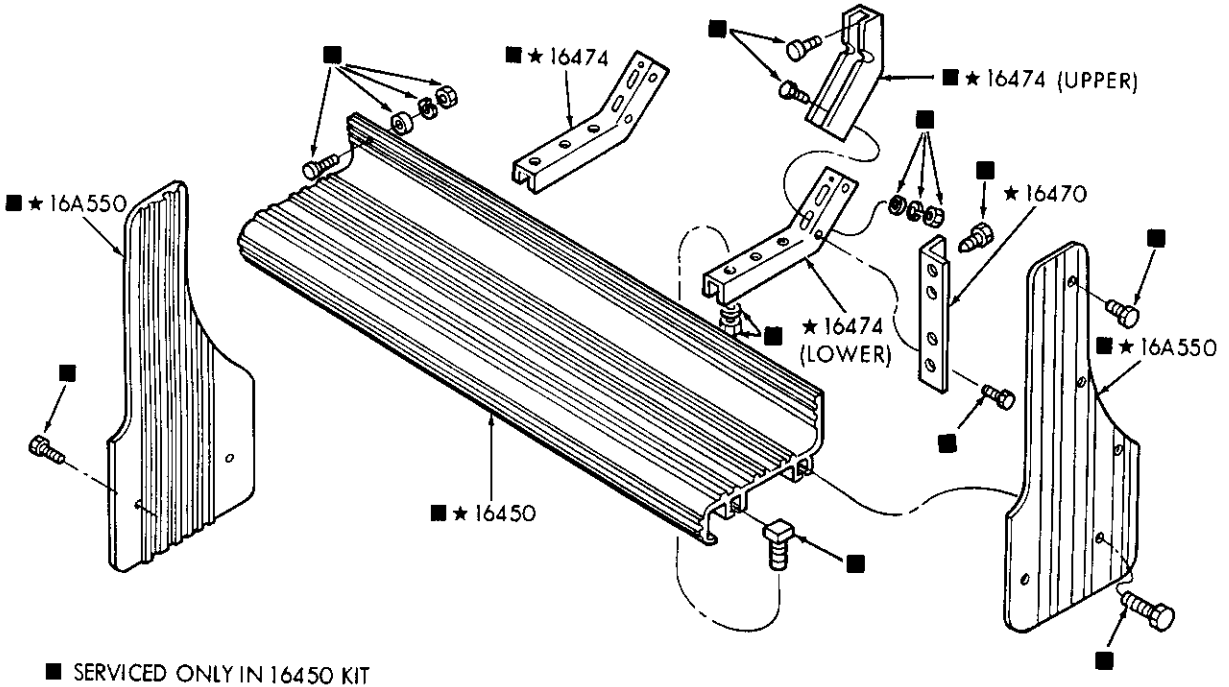

P-19866

RUNNING BOARDS (SIDE)  
1986/ AEROSTAR

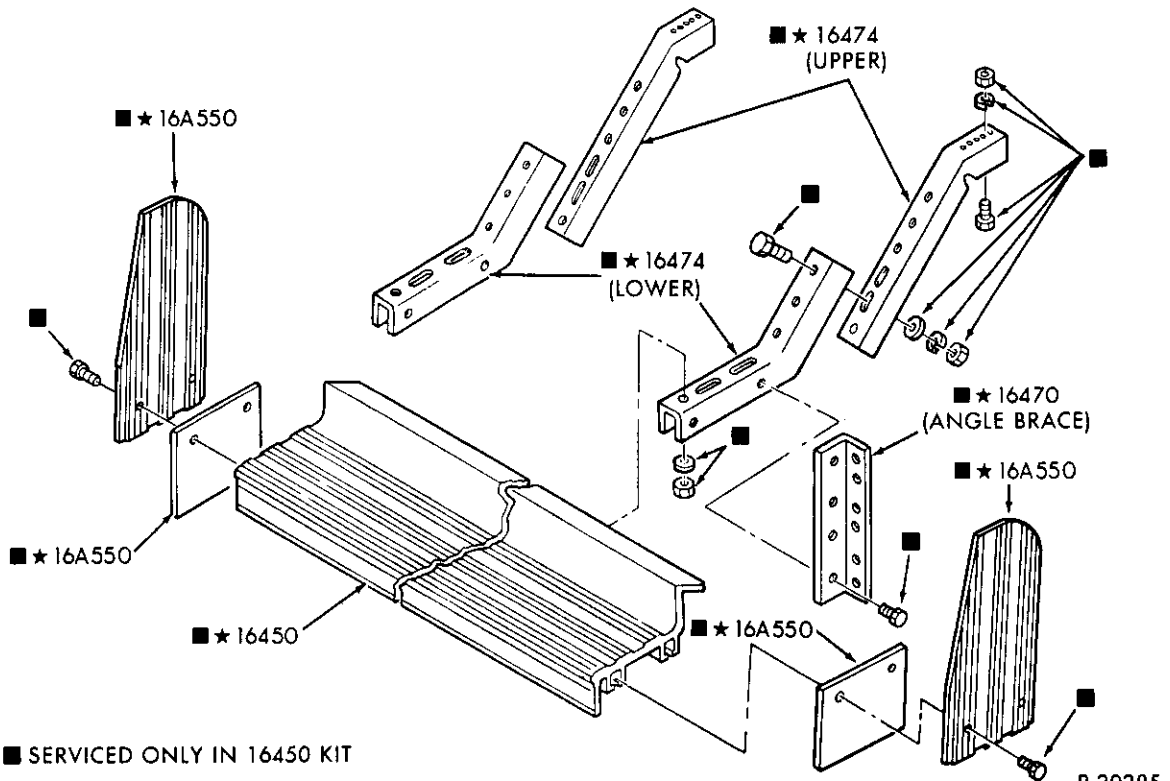

P-20285

RUNNING BOARDS (SIDE)  
1980/86 U150



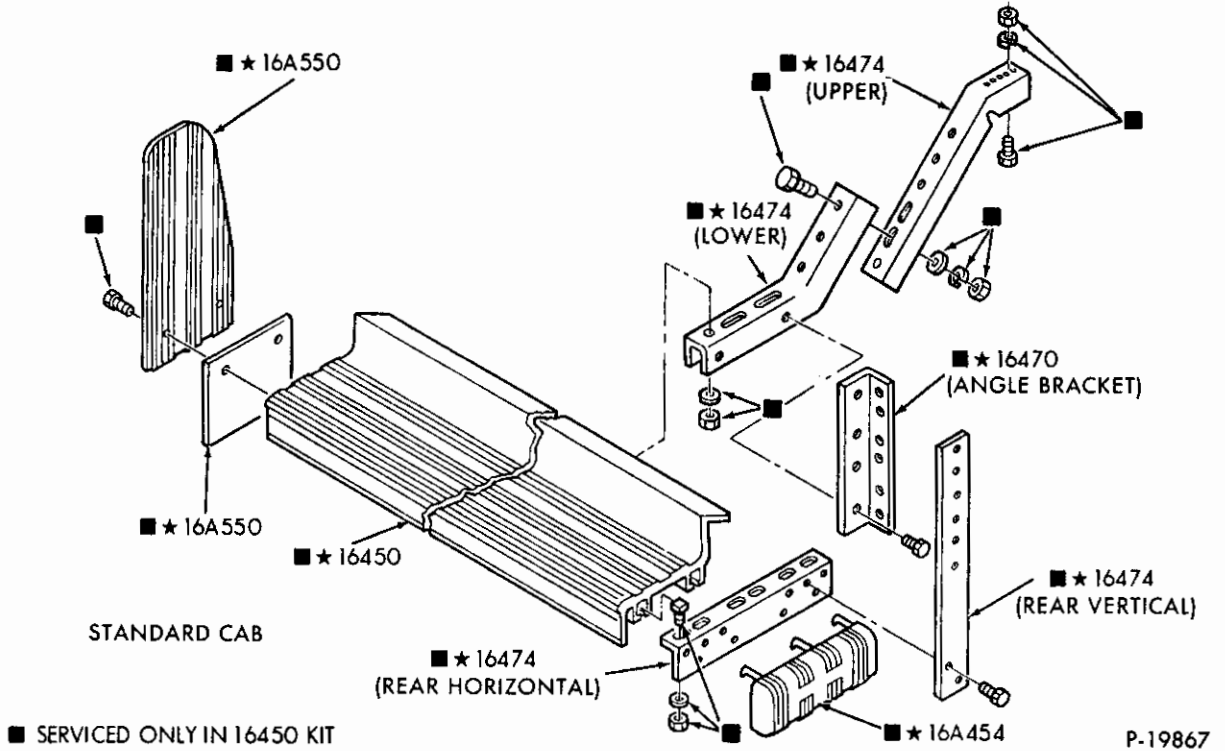

RUNNING BOARDS - (SIDE)  
1980/86 F150/350 - (REG. CAB)

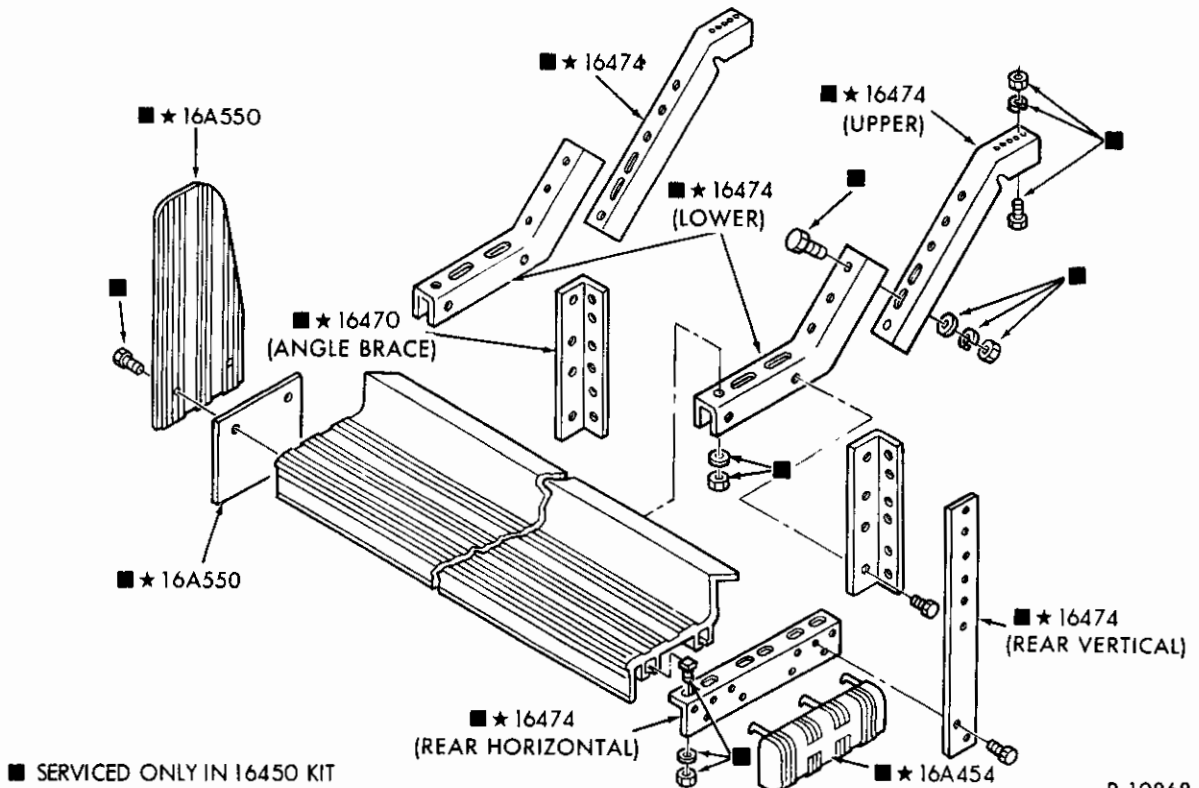

RUNNING BOARDS - (SIDE)  
1980/86 F150/350 (SUPER CAB)

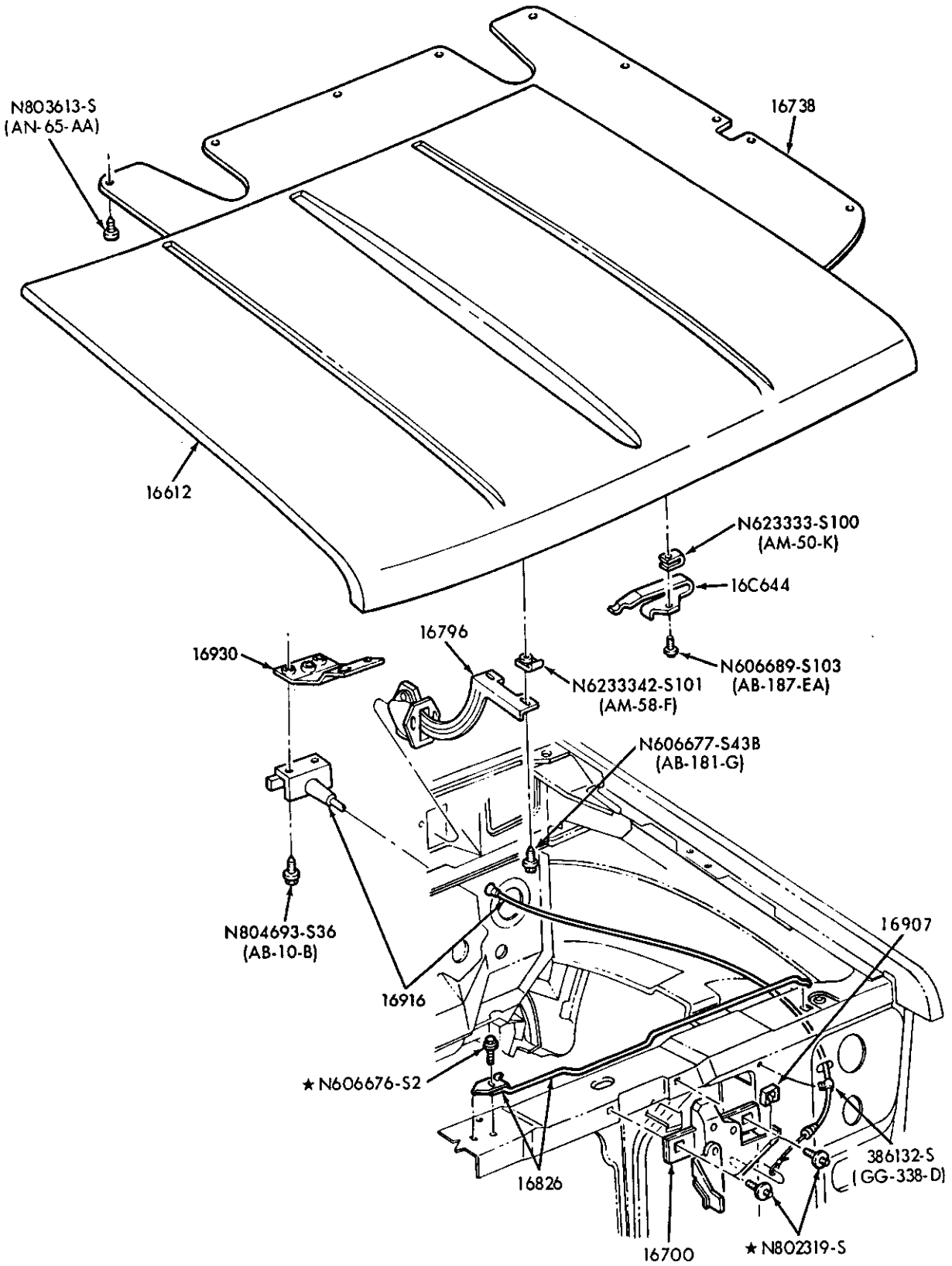

P-22484

HOOD and RELATED PARTS  
1989 B and R

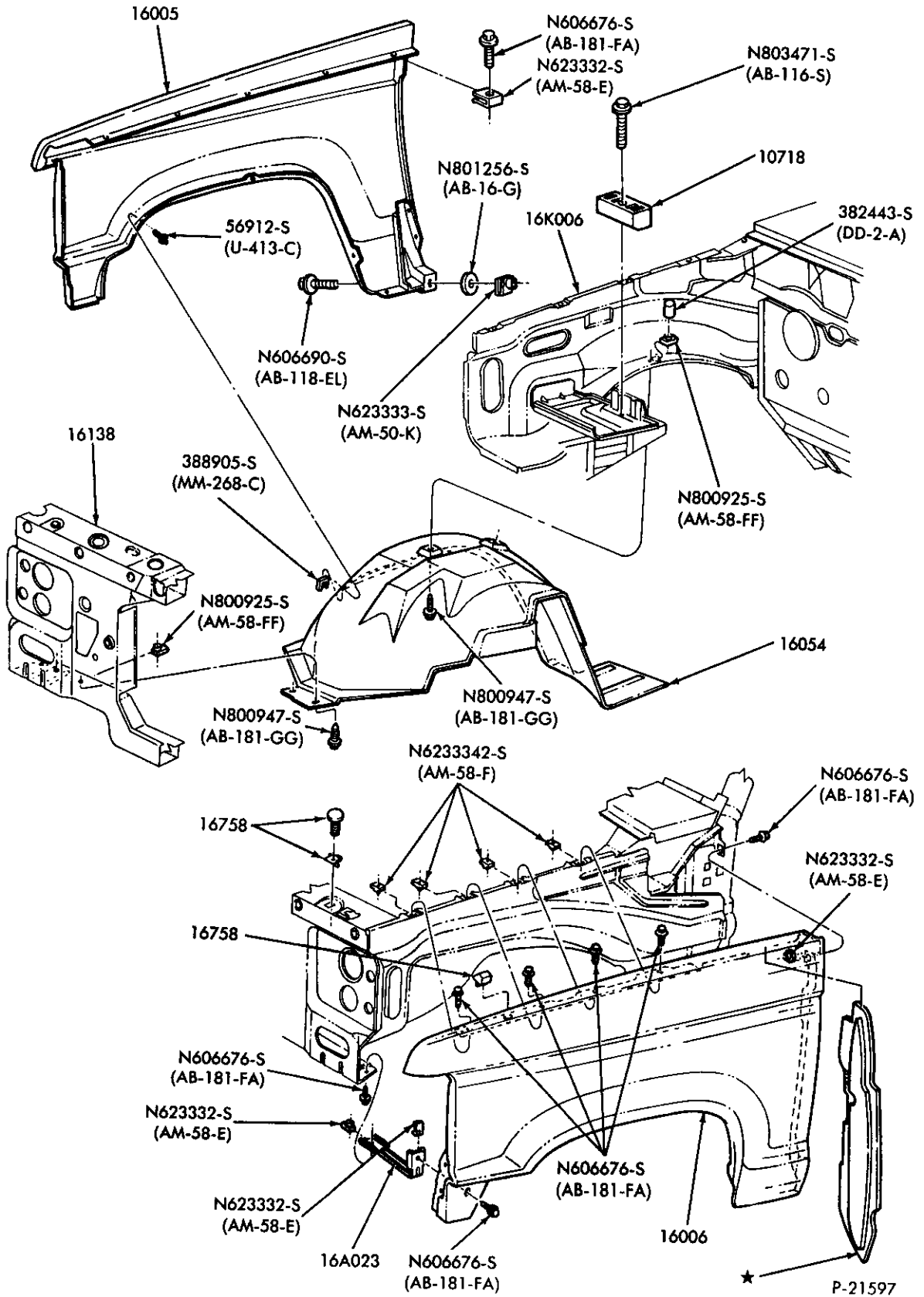

FENDERS, APRONS and RELATED PARTS  
1989 B and R

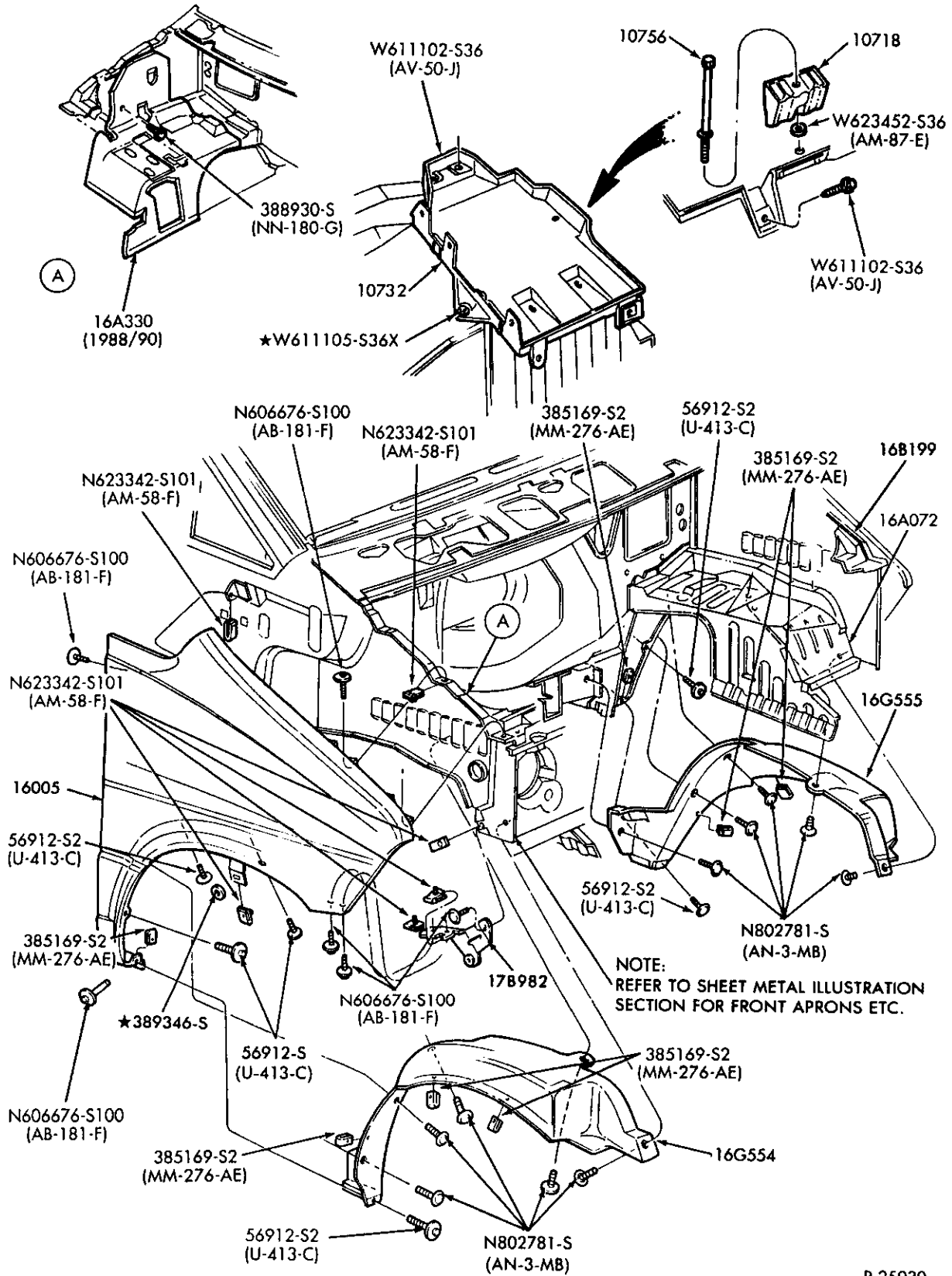

FENDERS, SPLASH SHIELDS, BATTERY TRAY and RELATED PARTS  
1989 A

INDEX

INCLUDED IN THIS INDEX ARE THE FOLLOWING MAJOR GROUPS

BUMPERS  
MIRRORS

SPEEDOMETER CABLES  
TOW HOOKS  
WIPERS AND WASHERS

YEAR 19__	TITLE	MODEL	SECTION	PAGE	ILLUS. NO.
--------------	-------	-------	---------	------	------------

**A SERIES**

BUMPERS					
86/	Front bumper parts	A	176	9	P-18915
86/	Rear bumper parts	A	176	9	P-18925
JACK STOWAGE					
86/	All	A	176	10	P-18926
MIRRORS					
86/	Mirror - inside - refer to section 030	A			
86/	Mirror - outside - stationary	A	176.1	10	P-19004
	- swing away - one position	A	176.1	11	P-19003
89	- electronic remote control-R.H. & L.H.	A	176.1	12	P-22237
SPEEDOMETER CABLES					
86/	Speedometer cables - with and without speed control	A	175	4	P-18908
WIPERS AND WASHERS					
86/	Windshield wiper and washer	A	175	8	P-18996
86/	Rear Liftgate Wiper and Washer - Page-A	A	175	9	P-18999
86/	Windshield wiper motor	A	175	14	P-23473

**B SERIES**

BUMPERS					
84/88	Front bumper parts	B	176	6	P-17136
89	Front bumper parts	B	176	14	P-21598
84/	Rear bumper parts	B	176	7	P-17674
JACK STOWAGE					
84/	All	B	176	12	P-20270
MIRRORS					
84/	Mirror - inside	B	030	8	P-17232
84/	Mirror - outside (folding)	B	176.1	10	P-17744
SPEEDOMETER CABLES					
84/	Speedometer cables	B	175	7	P-18607
TOW HOOKS					
84/	- All	B	176	8	P-18299
VALANCE PANEL					
84/	Valance panel	B	176	8	P-17749
WIPERS AND WASHERS					
84/88	Rear Liftgate Washer and Wiper - Page-A	B	175	5	P-18386
	- Page-B	B	175	6	P-18387
89	- Page-A	B	175	12	P-21929
	- Page-B	B	175	13	P-21930
84/	Windshield wiper and washer parts	B	175	4	P-17186

**E SERIES**

BUMPERS					
80/	Front bumper parts	All	176	1	P-14694
80/	Rear bumper parts - w/o step bumper	All	176	2	P-12018
80/	Rear bumper parts - w/step bumper	All	176	2	P-13339
MIRRORS					
80/	Mirror - outside (Western Jr. swing lock-high profile)	E100/350	176.1	1	P-10470
80/	Mirror - outside (Western Jr. swing lock-high profile)	E100/350	176.1	1	P-10469
80/	Mirror - outside (diminishing)	E100/350	176.1	2	P-10468
80/	Mirror - outside (5" x 8" type)	E100/350	176.1	5	P-10463
80/	Mirror - outside (Western Jr. swing lock-low profile)	E100/350	176.1	3	P-10461

## INDEX

YEAR 19__	TITLE	MODEL	SECTION	PAGE	ILLUS. NO.
--------------	-------	-------	---------	------	------------

## E SERIES — Cont'd

MIRRORS — Cont'd					
80/	Mirror — outside (Goose Neck—low profile)	E100/350	176.1	3	P—12644
80/	Mirror — outside (1 position)	E100/350	176.1	4	P—12700
82/	Mirror — outside (Remote control—electric)	E100/350	176.1	6	P—17111
80/	Mirror — outside (Swing away—two position)	E100/350	176.1	9	P—17279
SPEEDOMETER CABLES					
80/	Speedometer cables	E100/350(83,89)	175	2	P—11837
WIPERS AND WASHERS					
80/	Windshield wiper and washer parts	All	175	1	P—12063

## F SERIES

BUMPERS					
87/	Front bumper parts	F150/350, F(Super Duty)	176	11	P—19884
89		F59—Stripped Chassis	176	12	P—21286
80/86	Rear bumper parts — B/T 99—w/step bumper	F100/350	176	3	P—15489
87	Rear bumper parts — w/step bumper	F150/350, F(Super Duty)	176	11	P—19812
88/	Rear bumper parts — w/step bumper	F150/350, F(Super Duty)	176	16	P—25767
80/86	Rear bumper parts — B/T 99—w/o step	F100/350	176	4	P—15488
80/87	Bumper parts — rear — B/T 83	F100/250	176	4	P—15486
80/86	— front	F100/350	176	1	P—15485
80/86	Bumper parts (front)	F100/350, F(Super Duty)	176	1	P—15485
80/	Jack stowage	F100/350, F(Super Duty)	176	5	P—15539
80/	Stone deflector	F100/350, F(Super Duty)	82	2	P—15631
MIRRORS					
80/	Mirror — inside	F100/350, F(Super Duty)	030	3	P—15537
80/	Mirror — outside (diminishing)	F100/350, F(Super Duty)	176.1	2	P—10468
80/	Mirror — outside (2 position)	F100/350, F(Super Duty)	176.1	2	P—15260
80/	Mirror — outside (1 position)	F100/350, F(Super Duty)	176.1	4	P—15261
80/	Mirror — outside (door mounted)	F100/350, F(Super Duty)	176.1	5	P—15262
87/	Mirror — outside — low mount aero head	F150/350, F(Super Duty)	176.1	11	P—19841
82/	Mirror — outside (Remote control—electric)	F100/350, F(Super Duty)	176.1	7	P—17112
80/	Mirror — outside (Western swing non—lock)	F100/350, F(Super Duty)	176.1	9	P—10480
SPEEDOMETER CABLES					
80/	Speedometer cables	F100/350, F(Super Duty) F53/59—Stripped Chassis	175	3	P—15530
TOW HOOKS					
80/	— 4/W/D	F150	176	8	P—18299

INDEX

YEAR 19__	TITLE	MODEL	SECTION	PAGE	ILLUS. NO.
--------------	-------	-------	---------	------	------------

F SERIES - Cont'd

WIPERS AND WASHERS					
80/86	Windshield wiper and washer parts - Page A  - Page B	F100/350	175	3	P-15471
87/		F150/350, F(Super Duty)	175	10	P-21445
		F150/350, F(Super Duty)	175	11	P-21465

R SERIES

BUMPERS					
83/88	Front bumper parts - w/o GT option	R	176	6	P-17136
89		R	176	14	P-21598
88		R	176	13	P-21366
89		R	176	15	P-22175
83/		Rear bumper parts - w/o GT option	R	176	6
88	- w/GT option	R	176	13	P-21367
89	- w/GT option	R	176	14	P-22174
JACK					
83/	Jack stowage - Regular Cab - Super Cab	R	176	7	P-17189
		R	176	10	P-19052
MIRRORS					
83/	Mirror - inside	R	030	8	P-17232
83/	Mirror - outside (5 x 8 aerodynamic)	R	176.1	8	P-17156
83/	Mirror - outside (standard)	R	176.1	8	P-17155
SPEEDOMETER CABLES					
83/	Speedometer cables	R	175	7	P-18607
WIPERS AND WASHERS					
83/	Windshield wiper and washer parts	R	175	4	P-17186

U SERIES

BUMPERS					
80/86	Front bumper parts	U150	176	1	P-15485
87/	Front bumper parts	U150	176	11	P-19884
80/	Rear bumper parts - w/o step	U150	176	5	P-15487
80/86	Rear bumper parts - w/step bumper	U150	176	3	P-15490
87	Rear bumper parts - w/step bumper	U150	176	11	P-19812
88/	Rear bumper parts - w/step bumper	U150	176	16	P-25767
80/	Stone deflector	U150	82	2	P-15631
JACKS					
80/	Jack stowage - hydraulic	U150	176	5	P-15539
LICENSE PLATES					
80/	License plate bracket - Refer to front bumper installation				
MIRRORS					
80/	Mirror - inside	U150	030	3	P-15537
80/	Mirror - outside (door mounted)	U150	176.1	5	P-15262
87/	Mirror - outside - low mount aero head	U150	176.1	11	P-19841
80/	Mirror - outside (panoramic)	U150	176.1	2	P-10468
80/	Mirror - outside (swing lock-top mounted-low profile-1 position)	U150	176.1	4	P-15261
80/	Mirror - outside (swing lock-top mounted-low profile-2 position)	U150	176.1	2	P-15260
82/	Mirror - outside (Remote control-electric)	U150	176.1	7	P-17112
SPEEDOMETER CABLES					
80/	Speedometer cables	U150	175	3	P-15530
TOW HOOKS					
80/	- All	U150	176	8	P-18299
WIPERS AND WASHERS					
80/86	Windshield wiper and washer parts - Page A - Page B	U150	175	3	P-15471
87/		U150	175	10	P-21445
		U150	175	11	P-21465





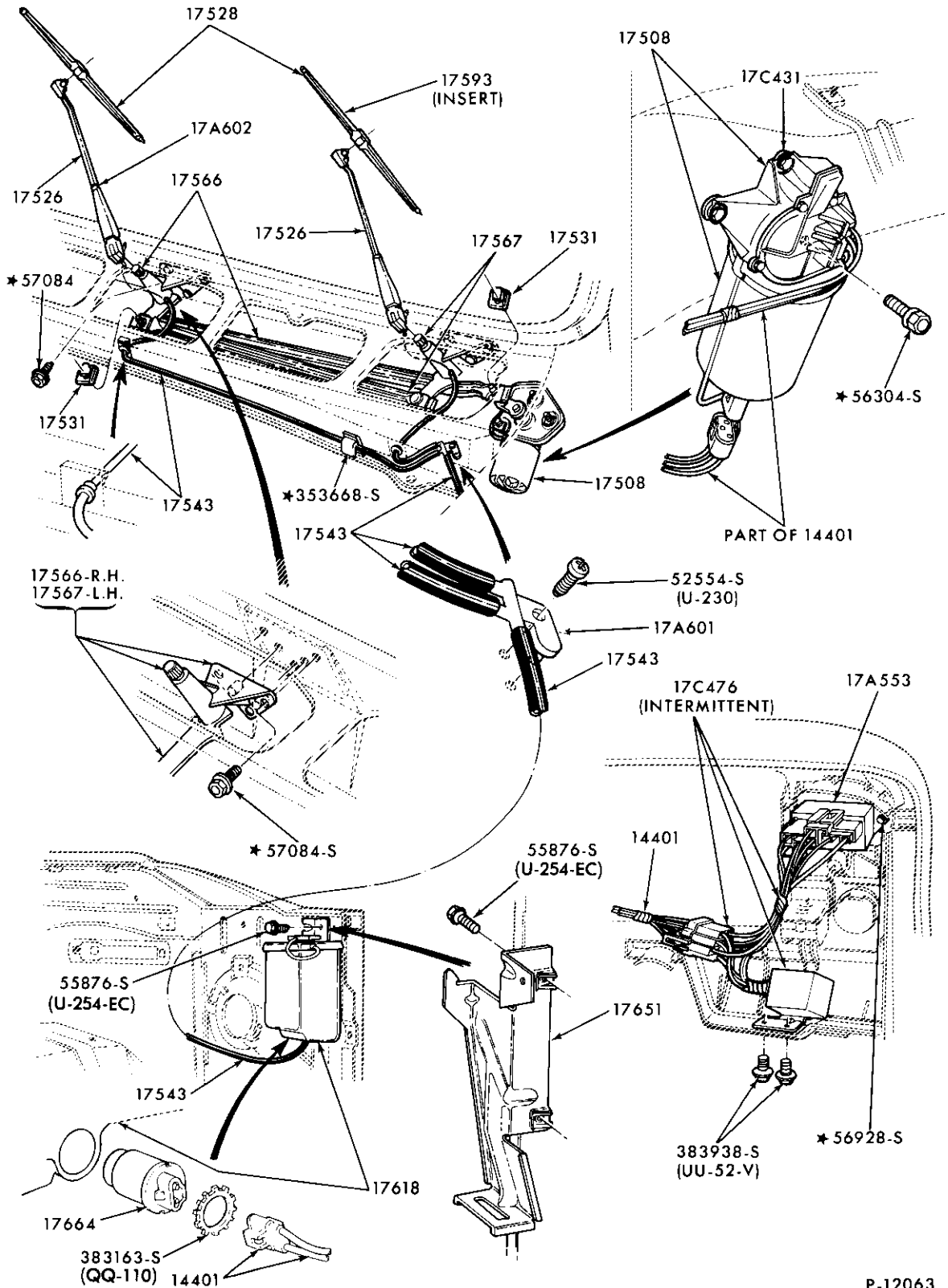

WINDSHIELD WIPER and WASHER PARTS  
1980/ E100/350

P-12063

SPEEDOMETER CABLES  
1980/ E100/350

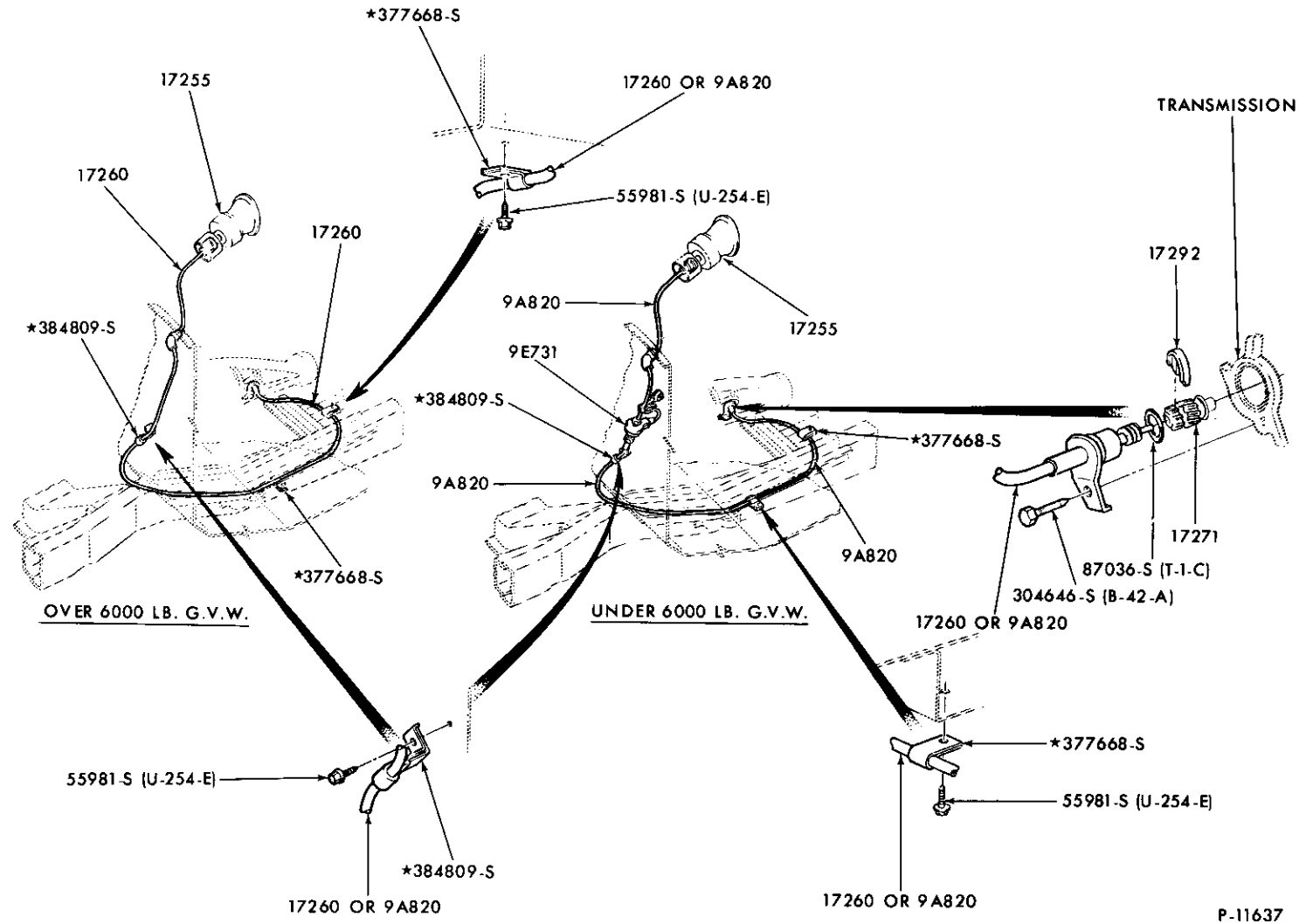

P-11637



### 1980/89 LIGHT TRUCK

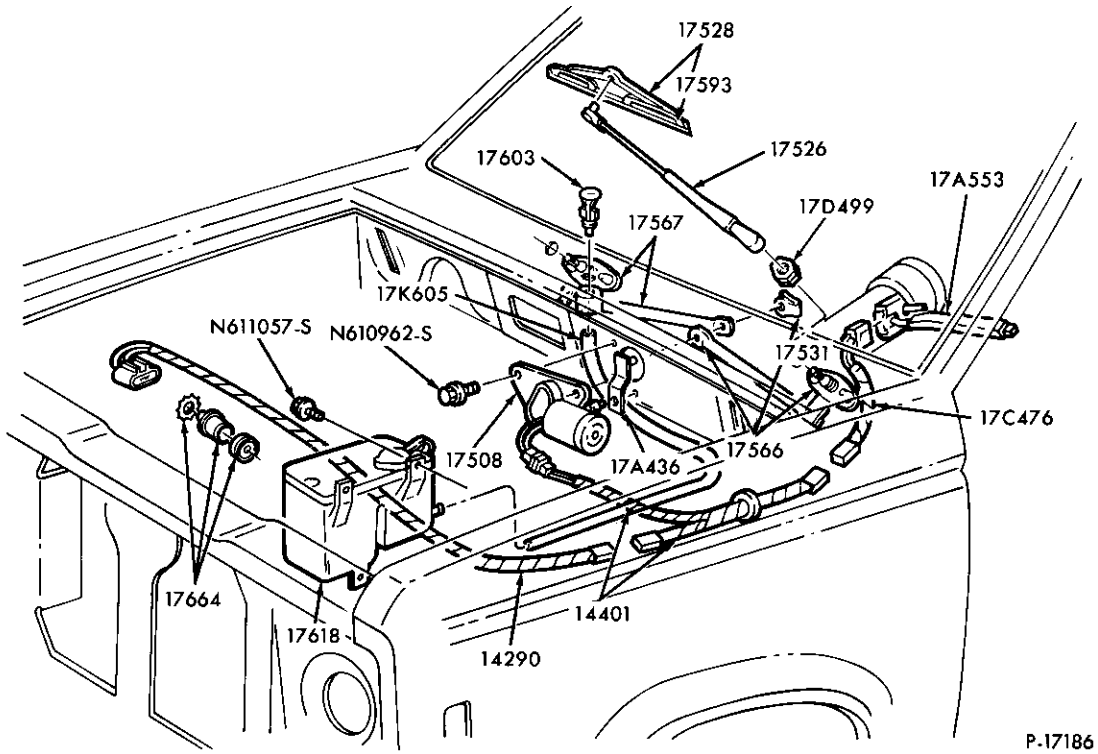

**WINDSHIELD WIPER and WASHER**  
1983/ R and 1984/ B

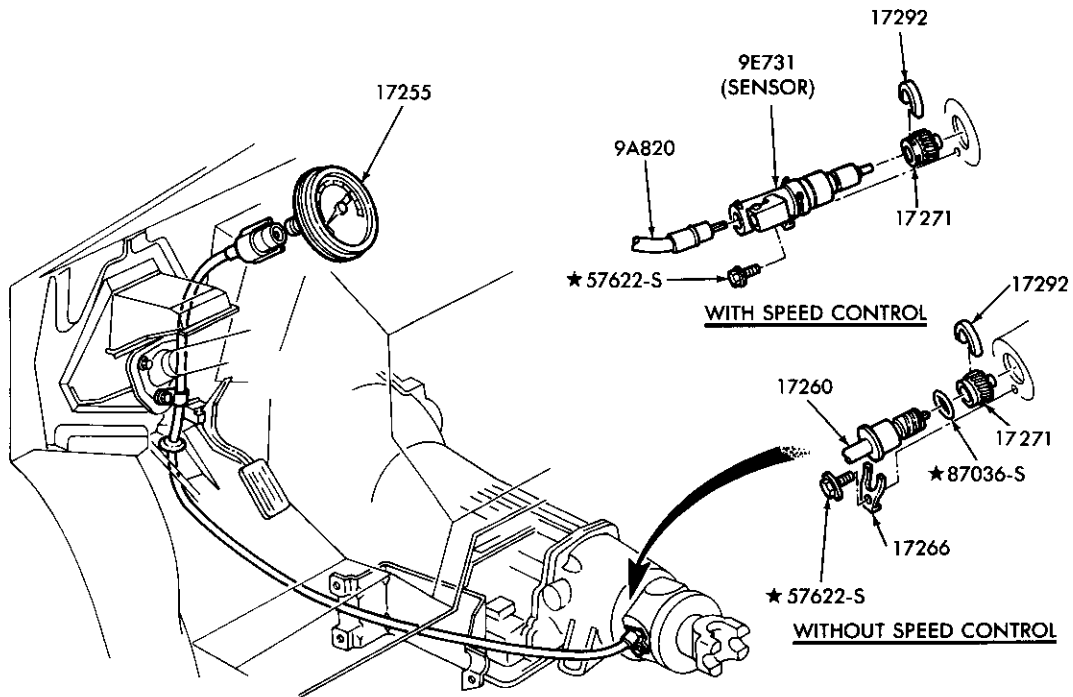

**SPEEDOMETER CABLES**  
1986/ A and 1989 F53/59 – STRIPPED CHASSIS

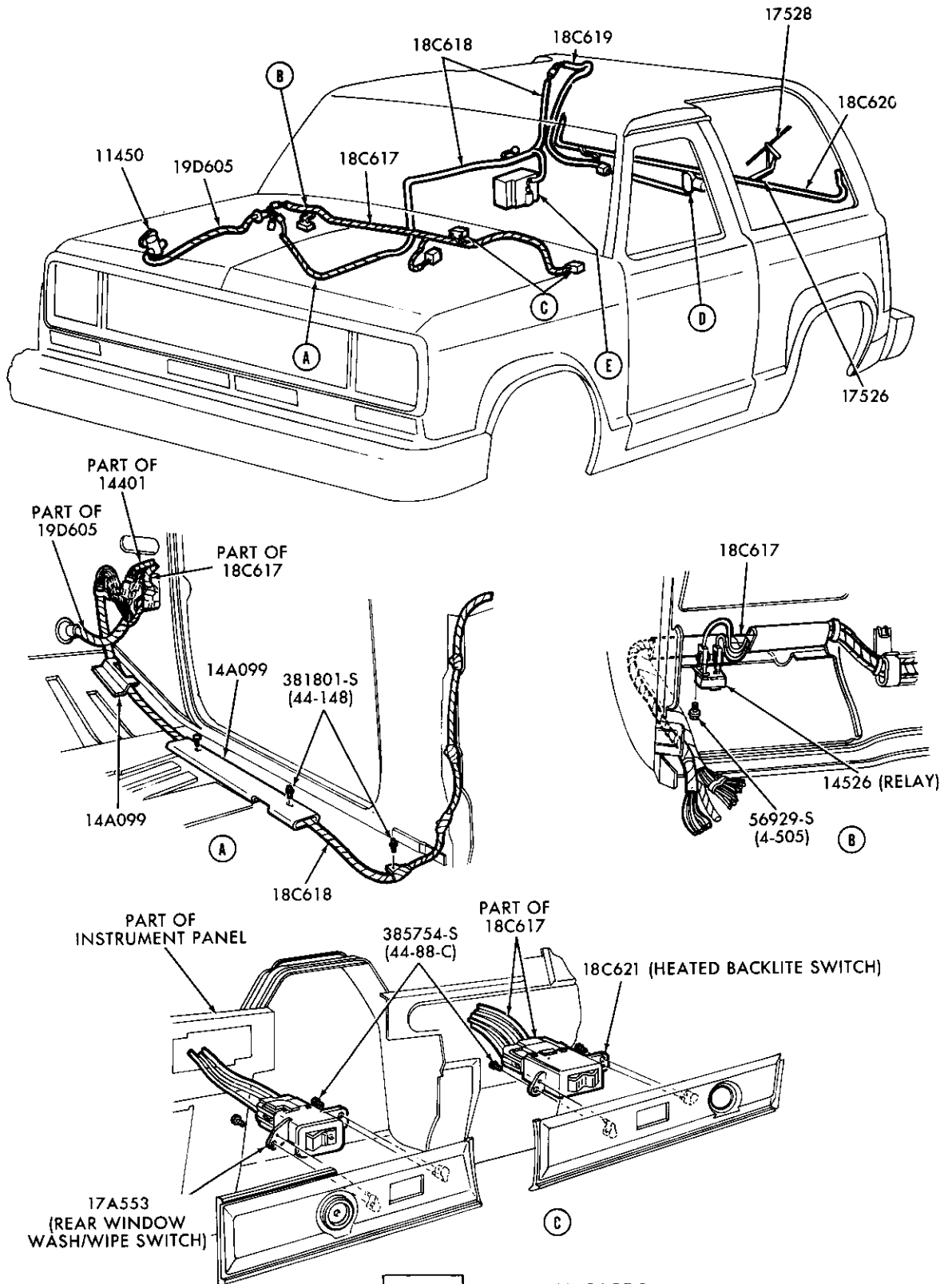

PAGE-A CONT'D. ON PAGE-B

P-18386

REAR HATCH WASHER, WIPER and HEATED BACKLITE — PAGE A (Cont'd. on Page B)  
1984/88 B

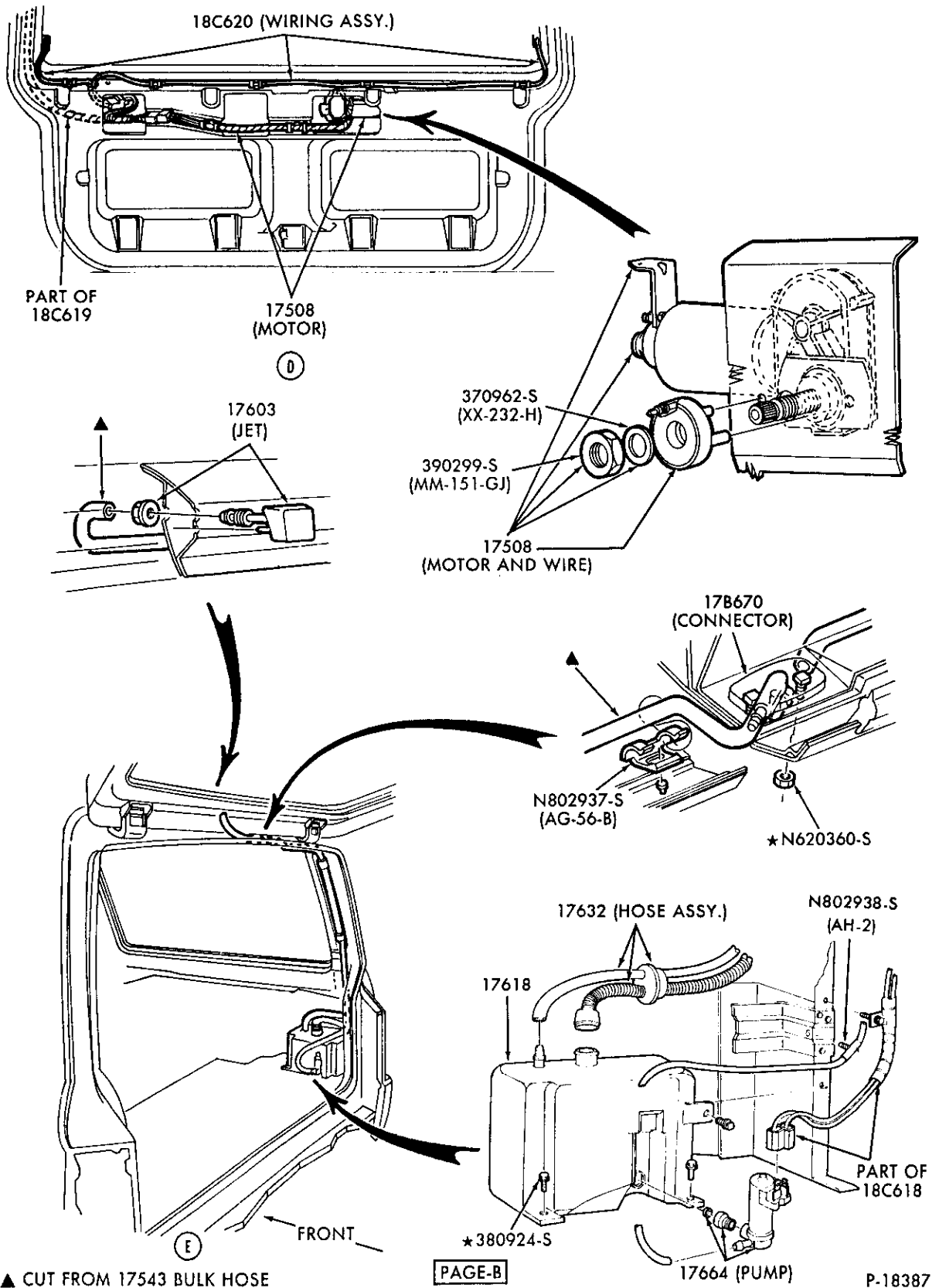

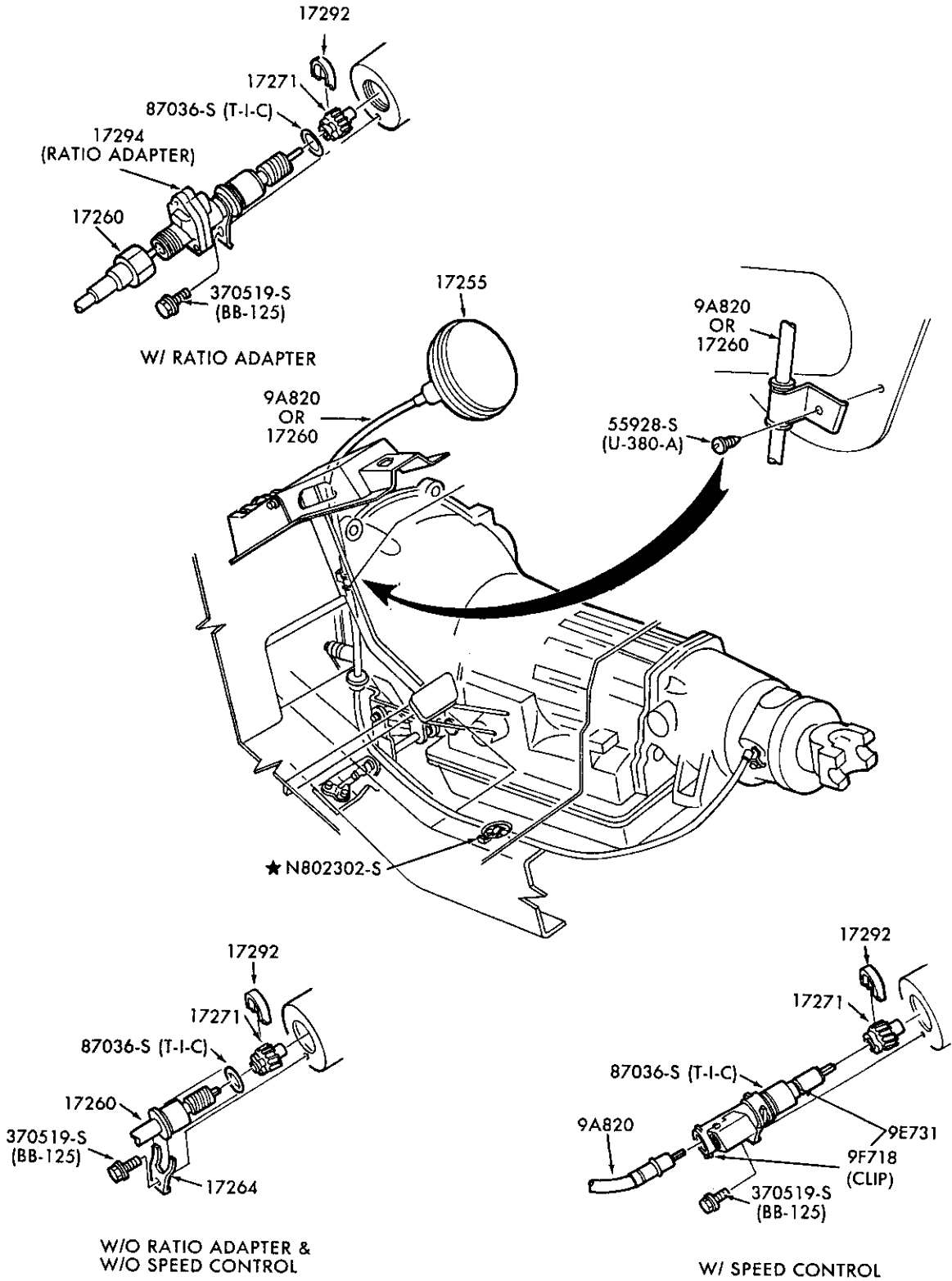

P-18607

SPEEDOMETER CABLES  
1983/ R and 1984/ B

1980/89 LIGHT TRUCK

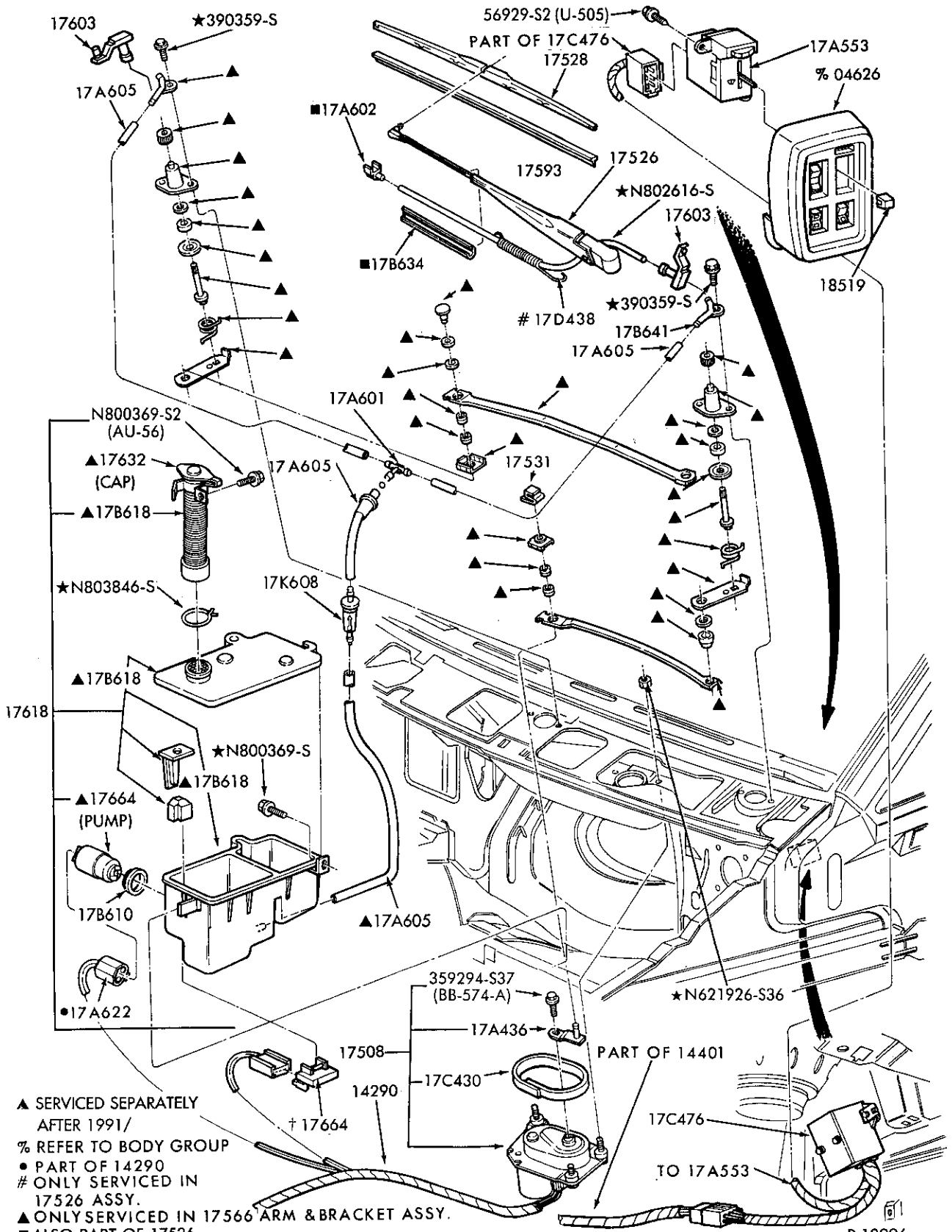

- ▲ SERVICED SEPARATELY AFTER 1991/
- % REFER TO BODY GROUP
- PART OF 14290
- # ONLY SERVICED IN 17526 ASSY.
- ▲ ONLY SERVICED IN 17566 ARM & BRACKET ASSY.
- ALSO PART OF 17526
- † ONLY SERVICED IN 17618 ASSY.

WINDSHIELD WIPER and WASHER  
1986/ A





# 1980/89 LIGHT TRUCK

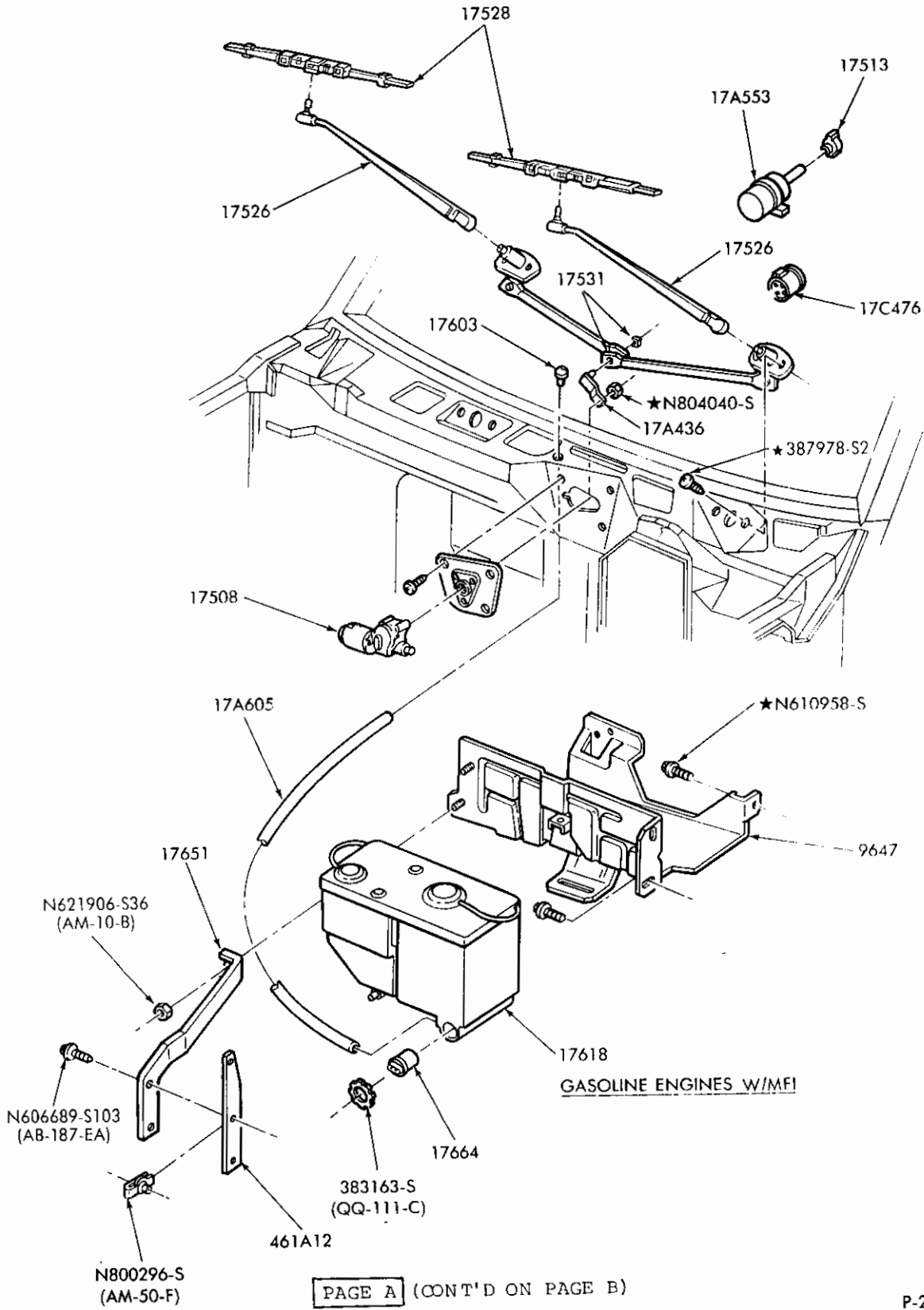

P-21445

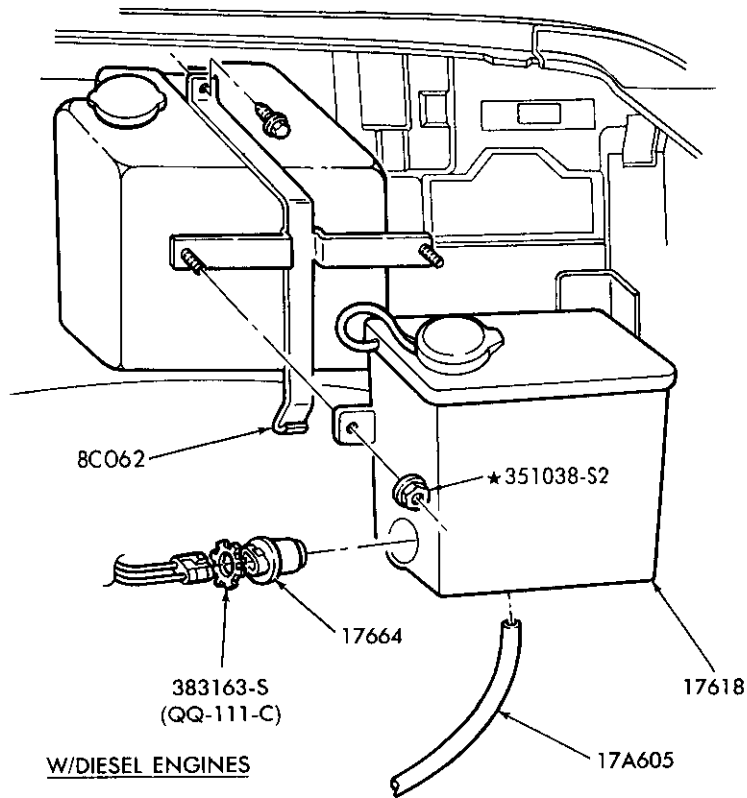
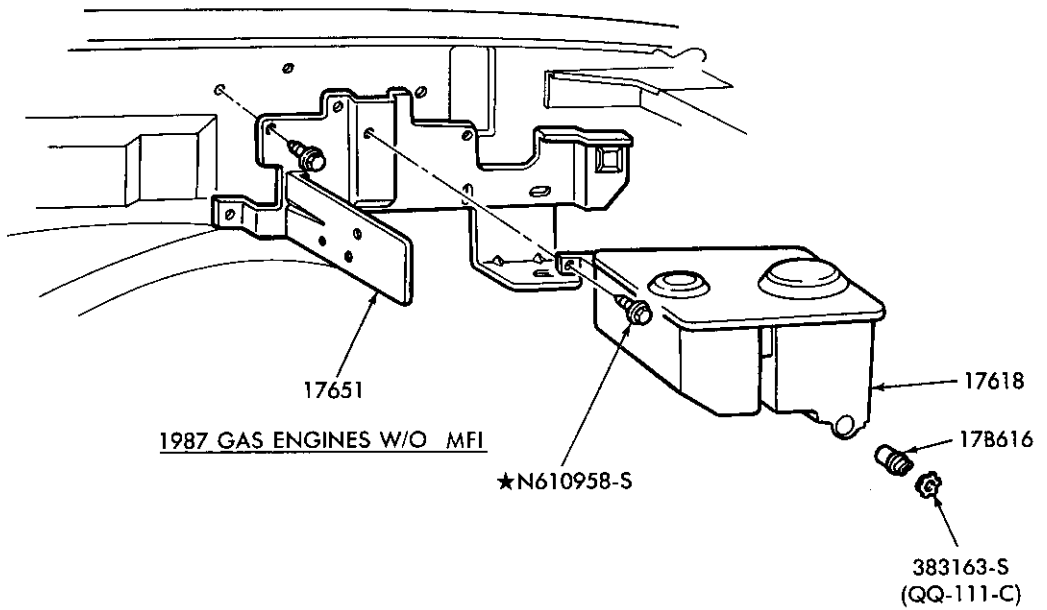

PAGE B

P-21465

WINDSHIELD WIPER and WASHER – PAGE B  
1987/ F150/350, F(SUPER DUTY) and U150

1980/89  
LIGHT TRUCK

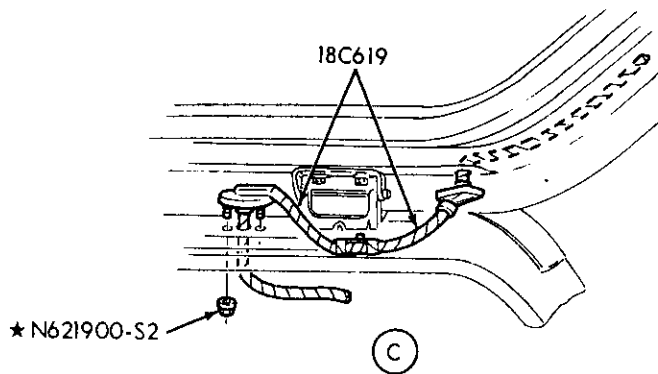
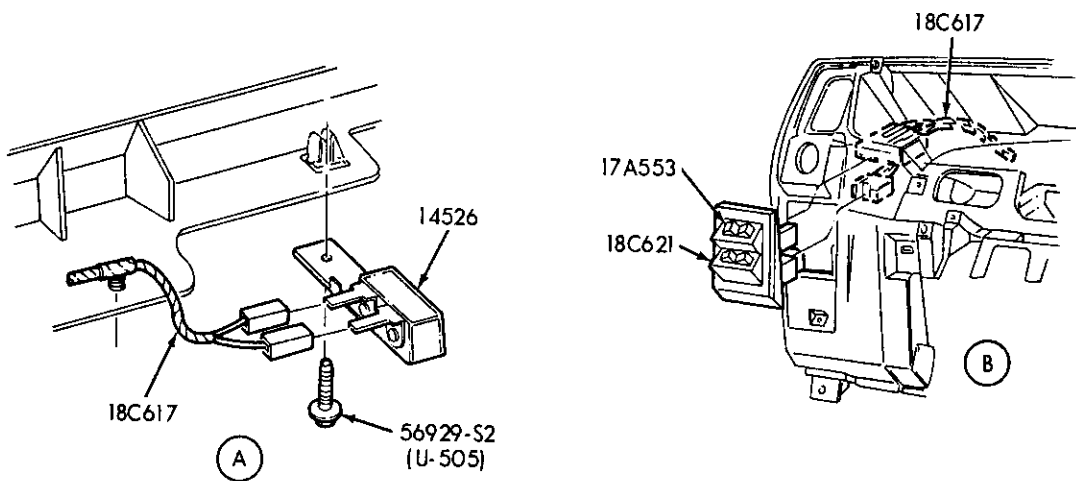
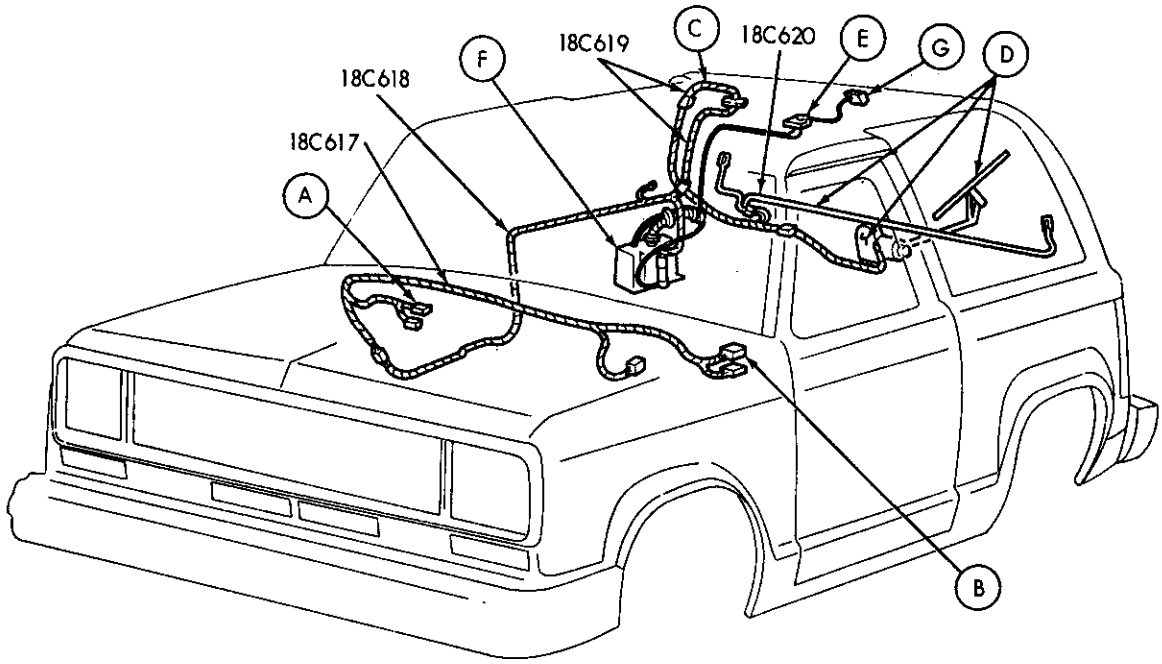

P-21929

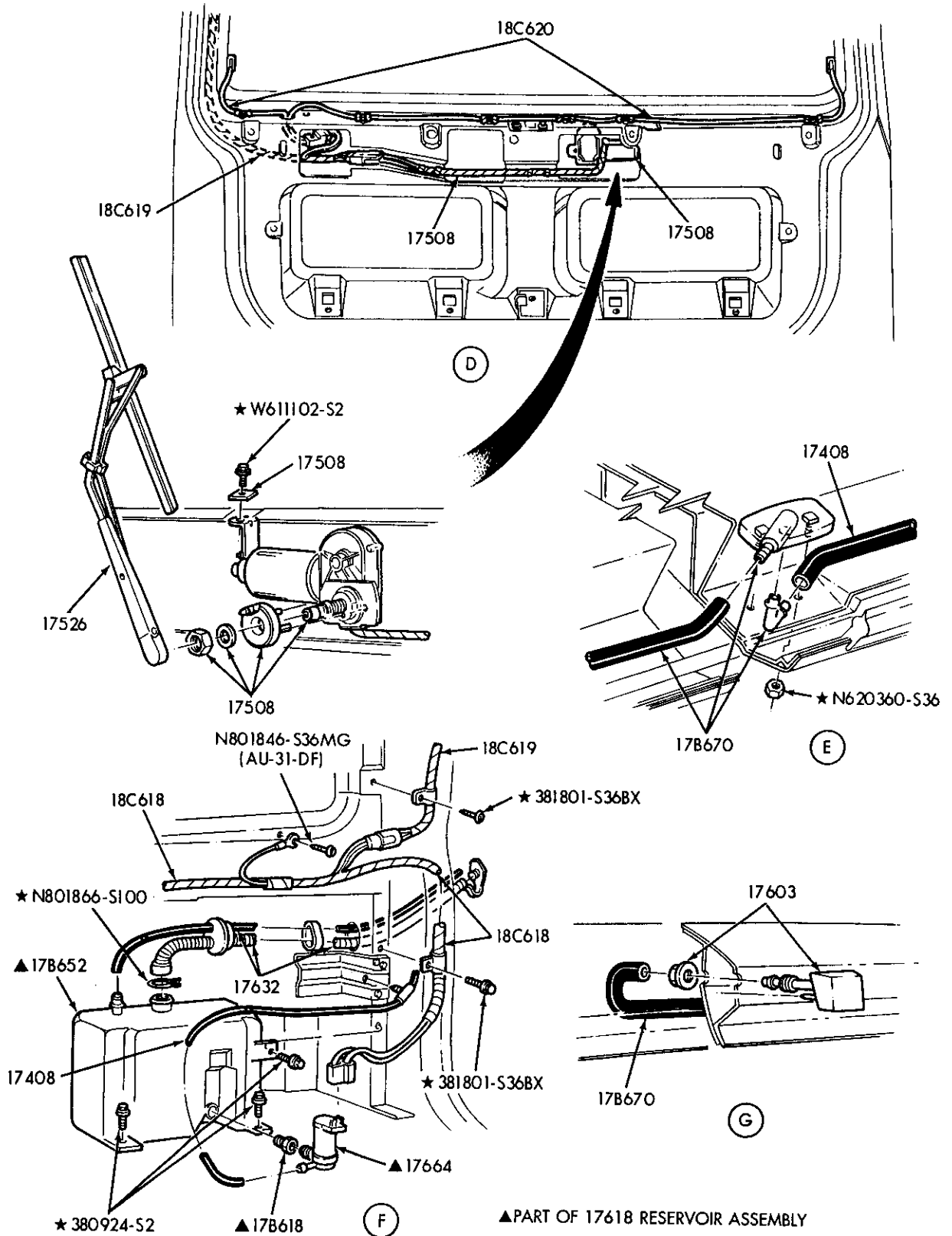

P-21930

REAR HATCH WASHER, WIPER and HEATED BACKLIGHT – PAGE B  
1989 B



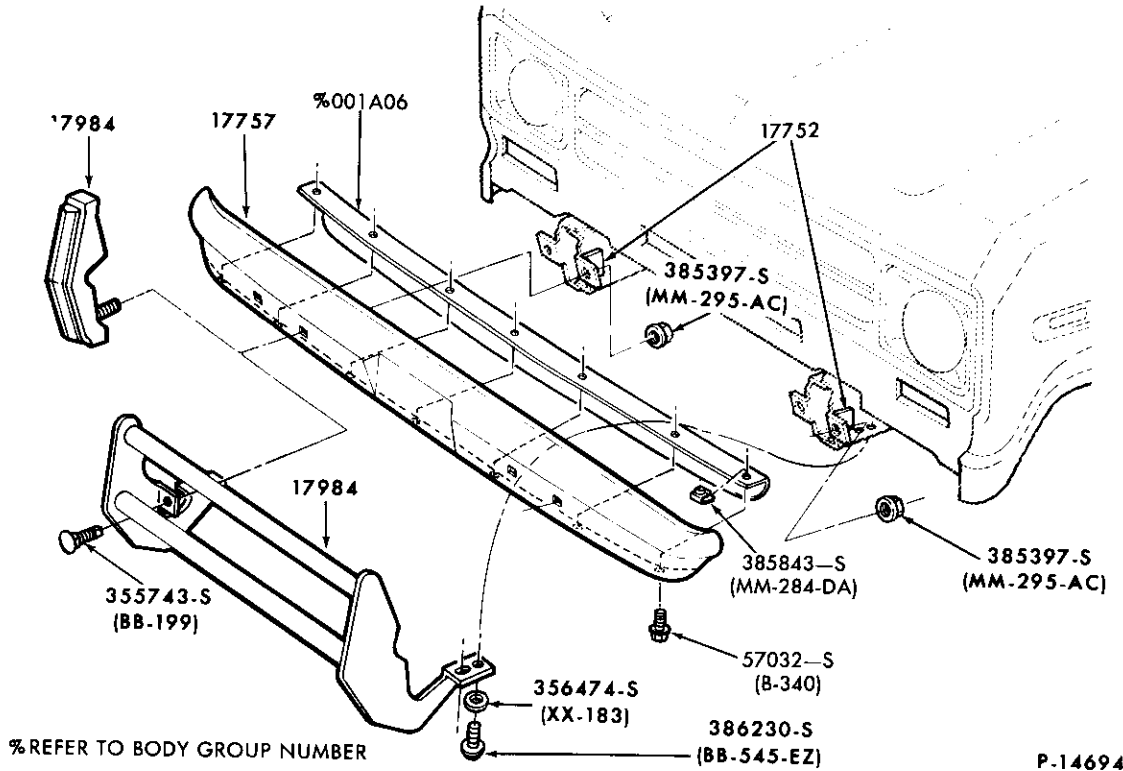

FRONT BUMPER PARTS  
1980/ E100/350

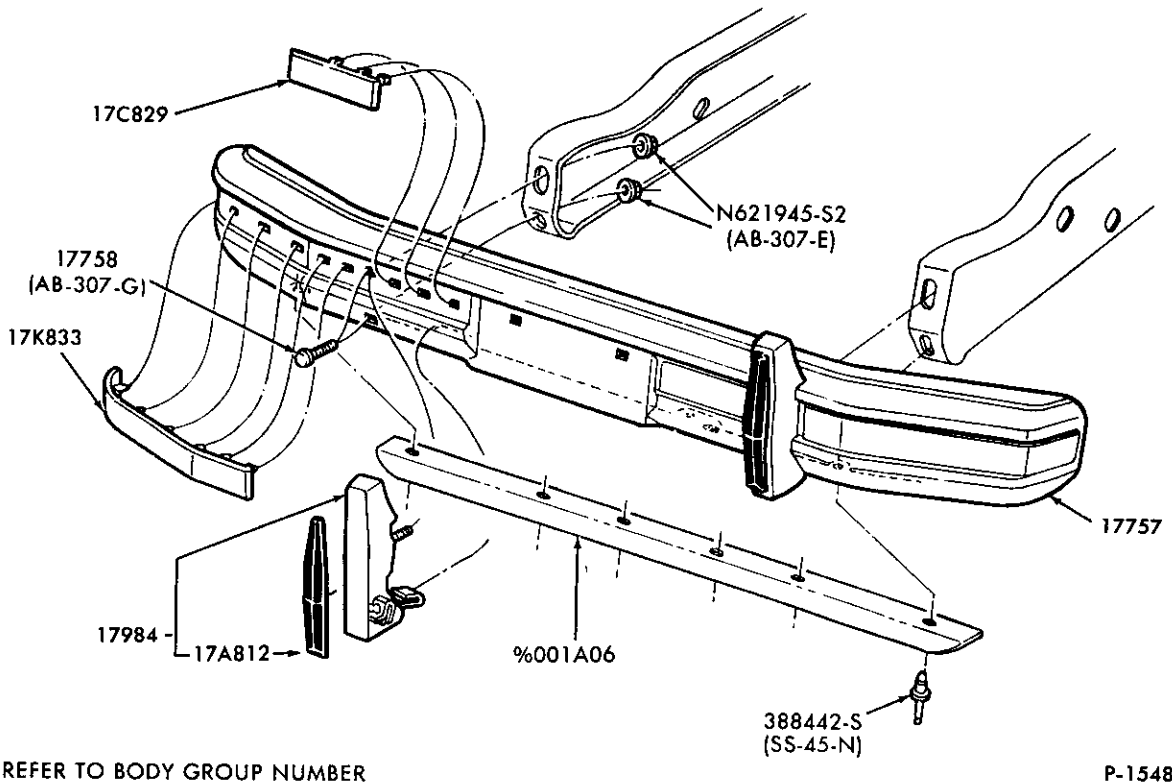

FRONT BUMPER PARTS  
1980/86 F100/350 and U150

1980/89  
LIGHT TRUCK

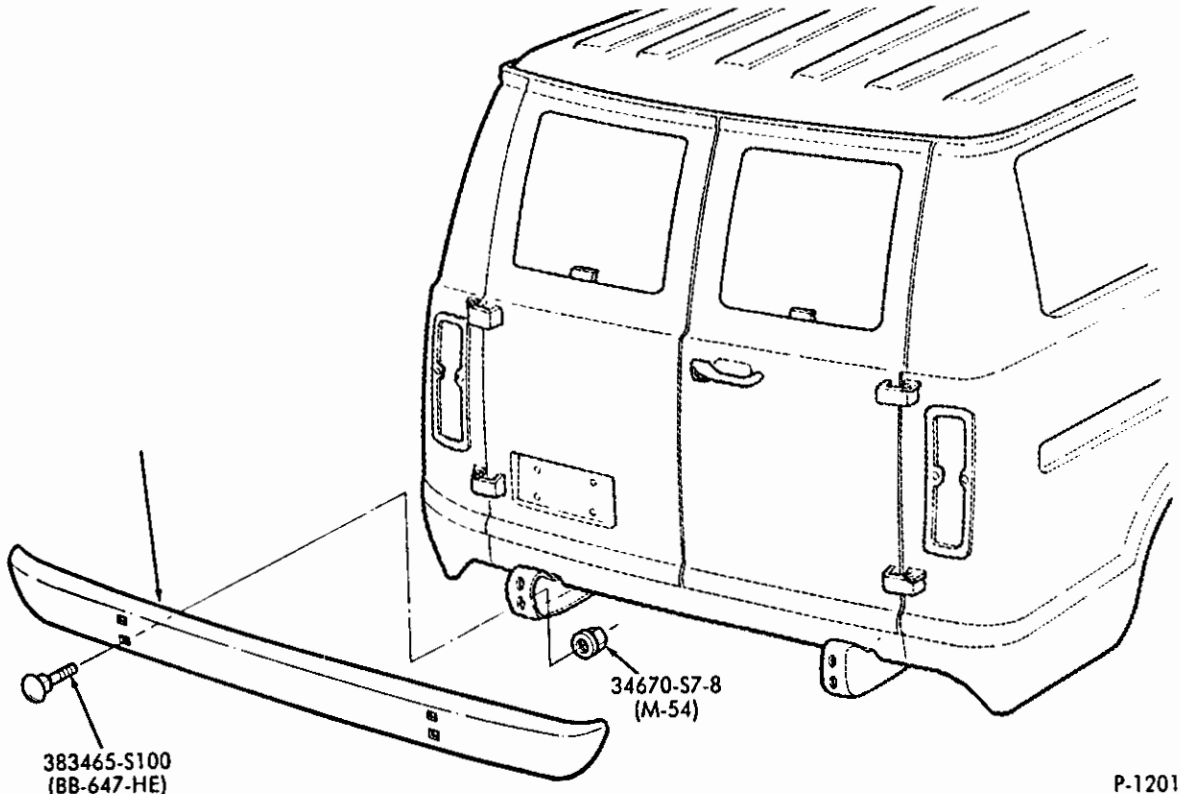

P-12018

REAR BUMPER PARTS  
1980/ E100/350 – w/o STEP BUMPER

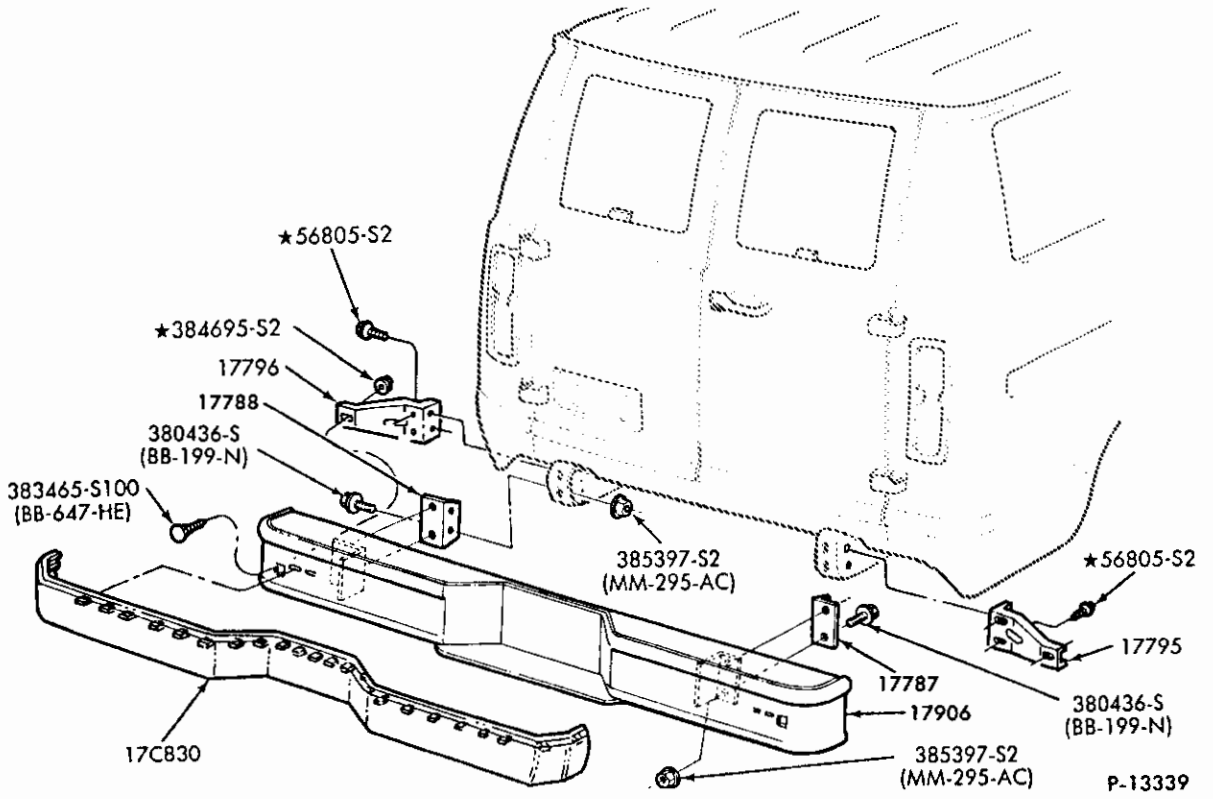

P-13339

REAR BUMPER PARTS  
1980/ E100/350 – w/STEP BUMPER



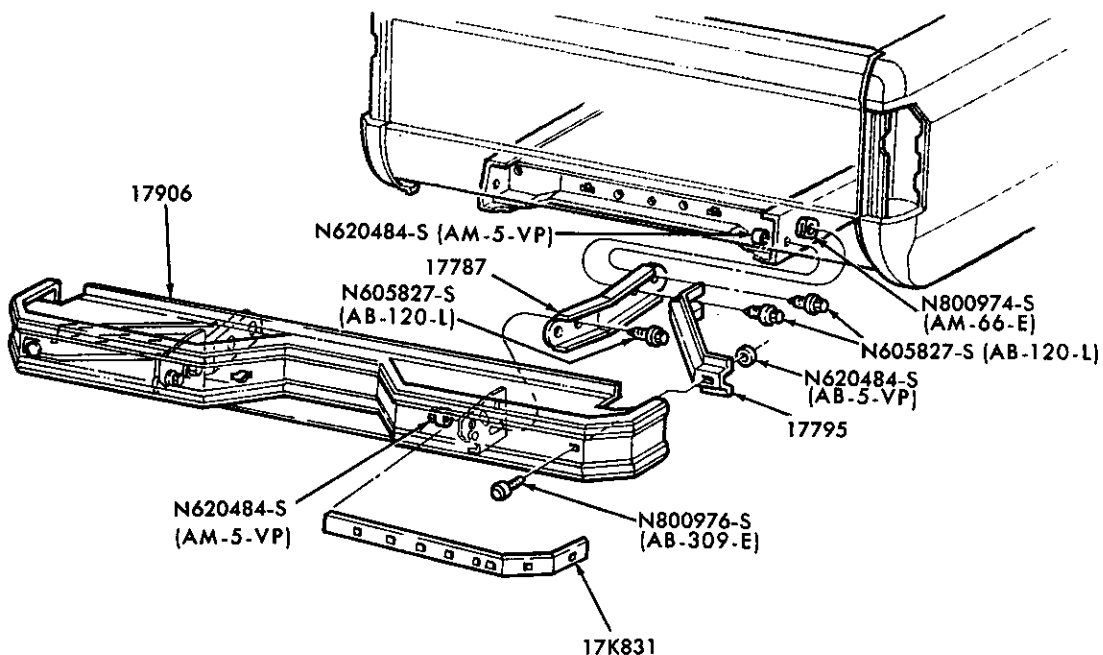

P-15489

REAR BUMPER PARTS  
1980/86 F100/350 (99) - w/STEP BUMPER

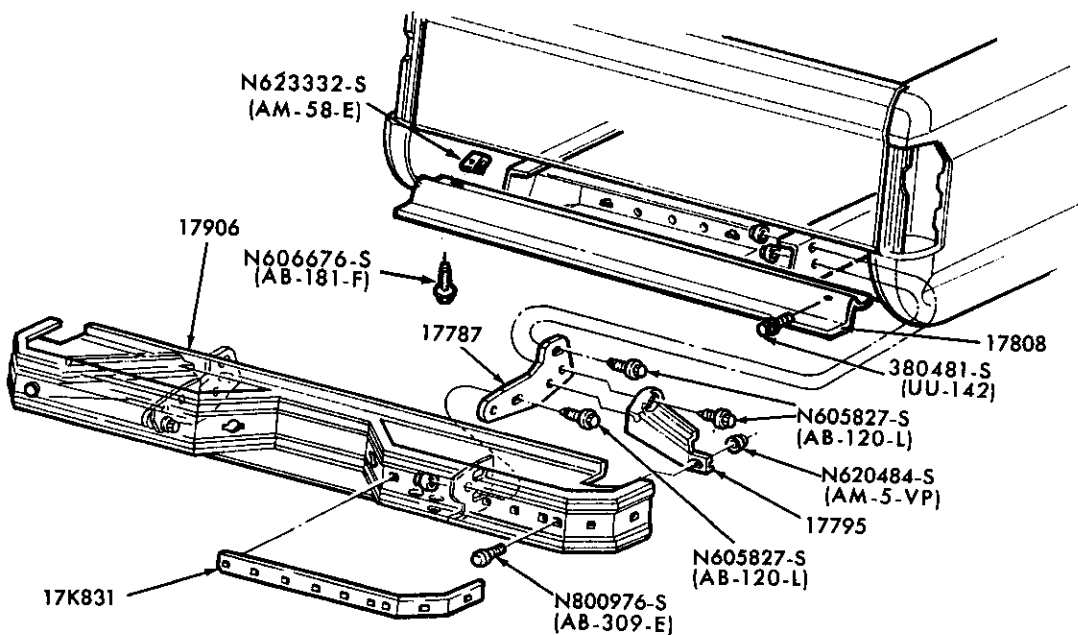

P-15490

REAR BUMPER PARTS  
1980/86 U150 - w/STEP BUMPER

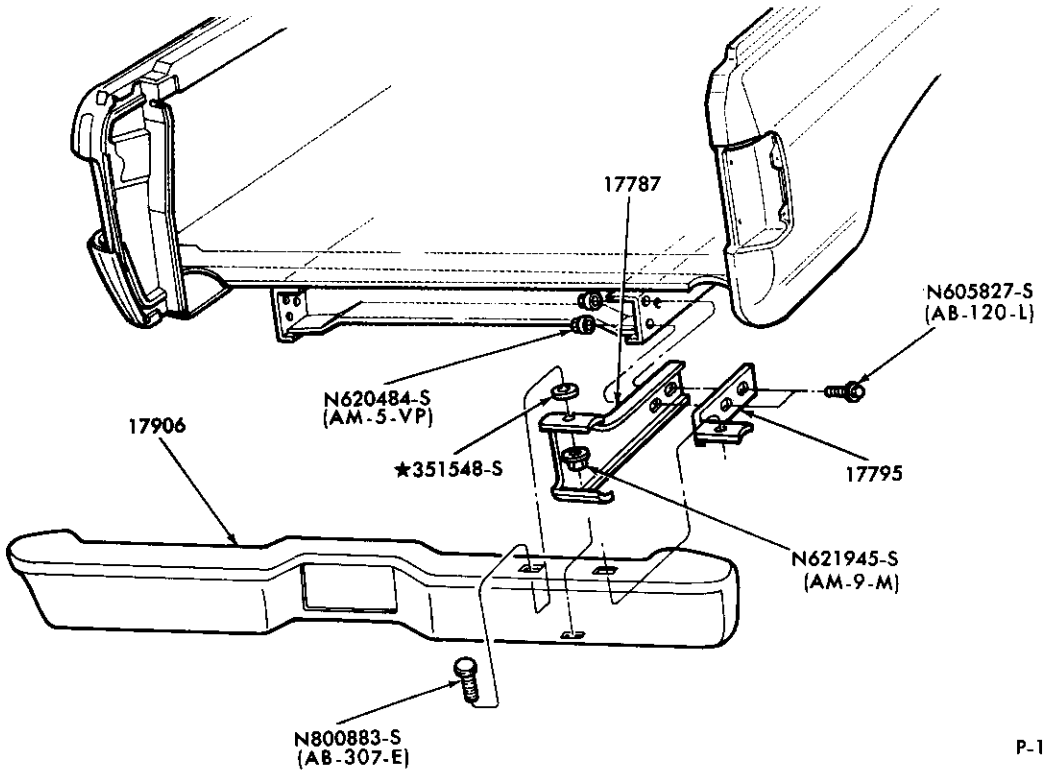

P-15488

REAR BUMPER PARTS  
1980/86 F100/350 (99)

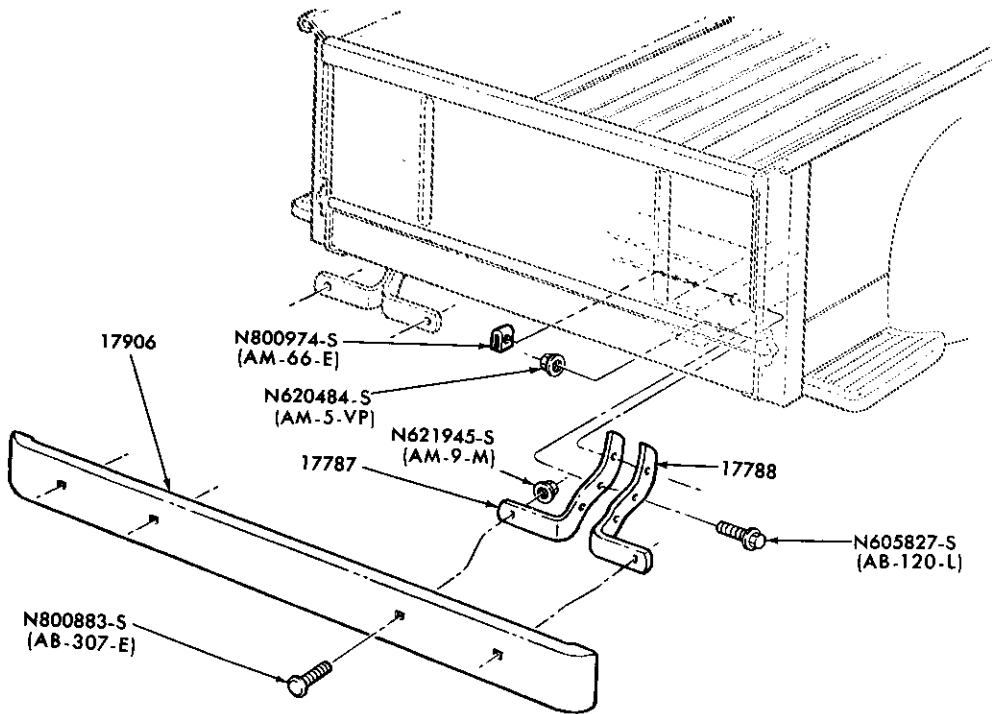

P-15486

REAR BUMPER PARTS  
1980/87 F100/350 (83)

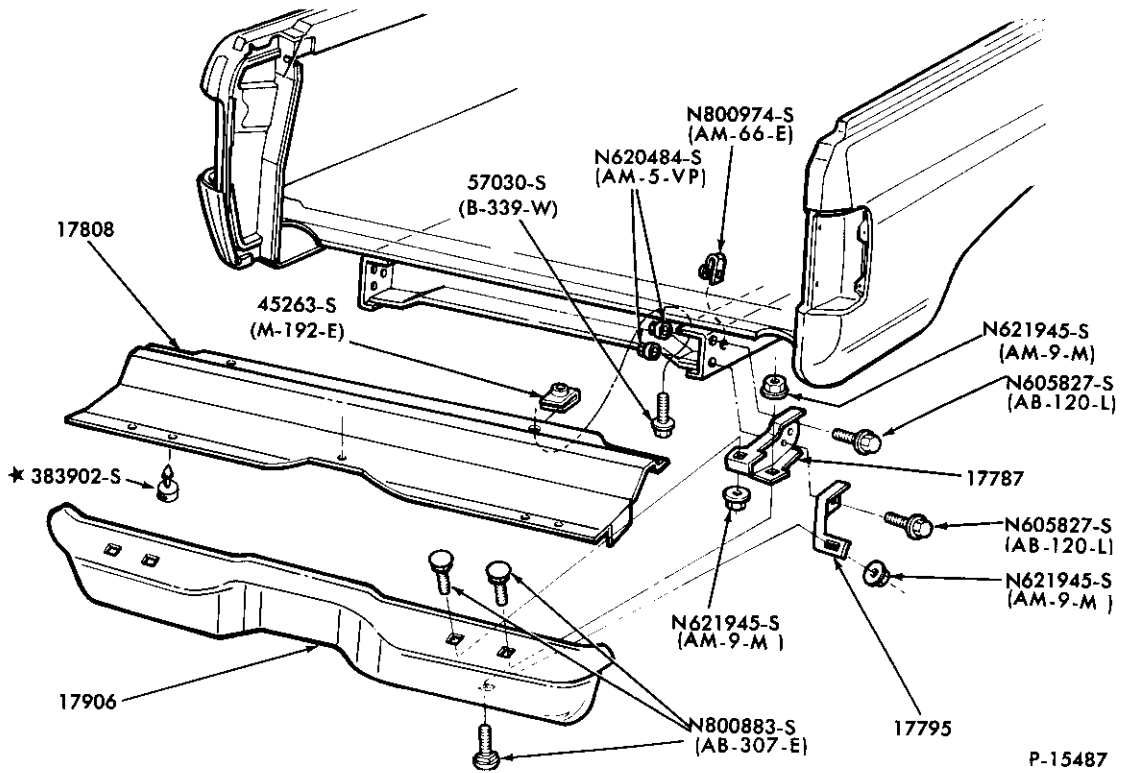

REAR BUMPER PARTS – W/O STEP  
1980/ U150

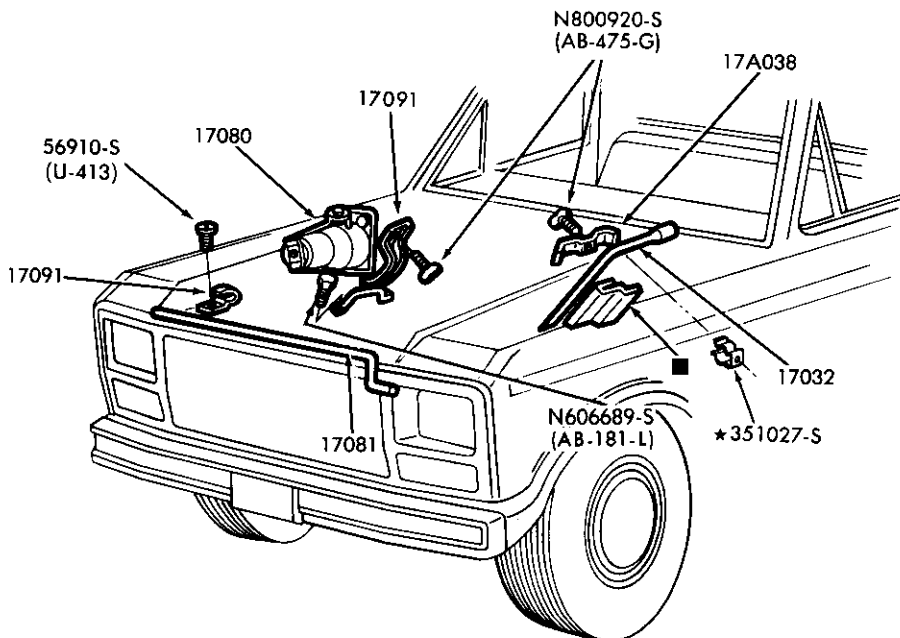

■ SERVICED ONLY IN ASSY. GROUP 16006

P-15539

JACK STOWAGE and RELATED PARTS  
1980/ F100/350, F(SUPER DUTY) and U150

### 1980/89 LIGHT TRUCK

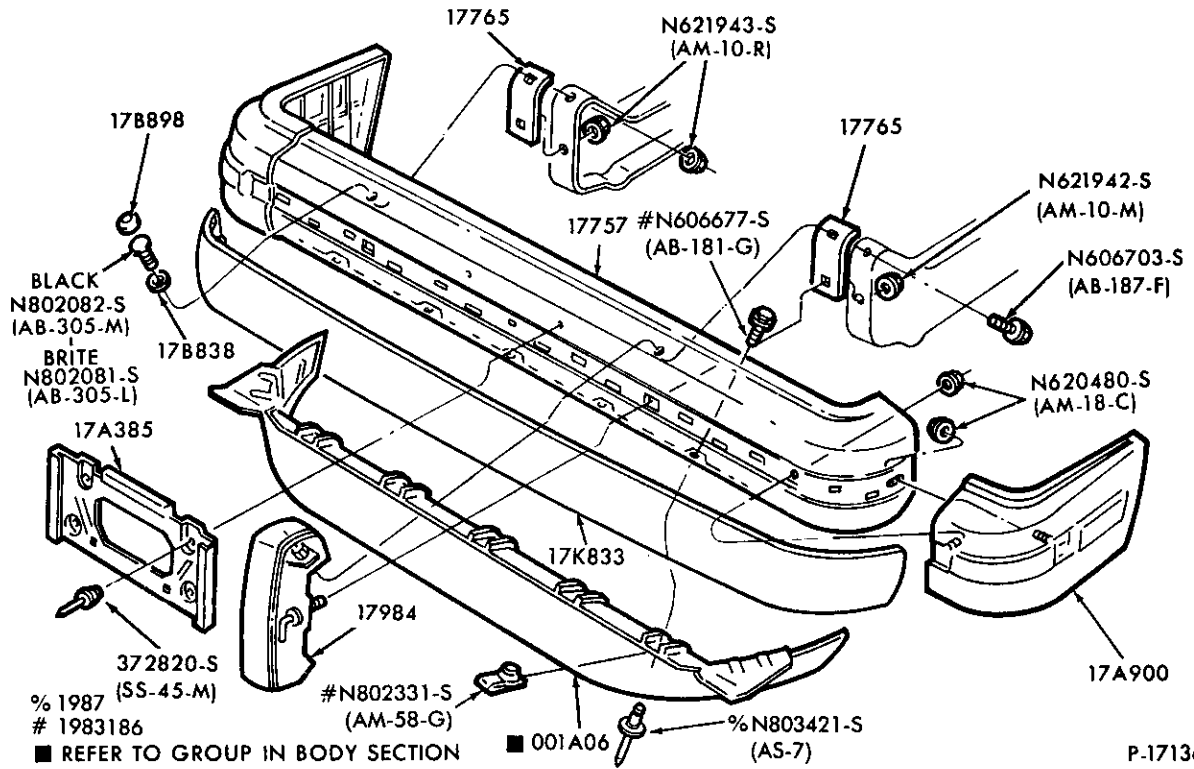

FRONT BUMPER PARTS -- W/O GT OPTION  
1983/ R and 1984/ B

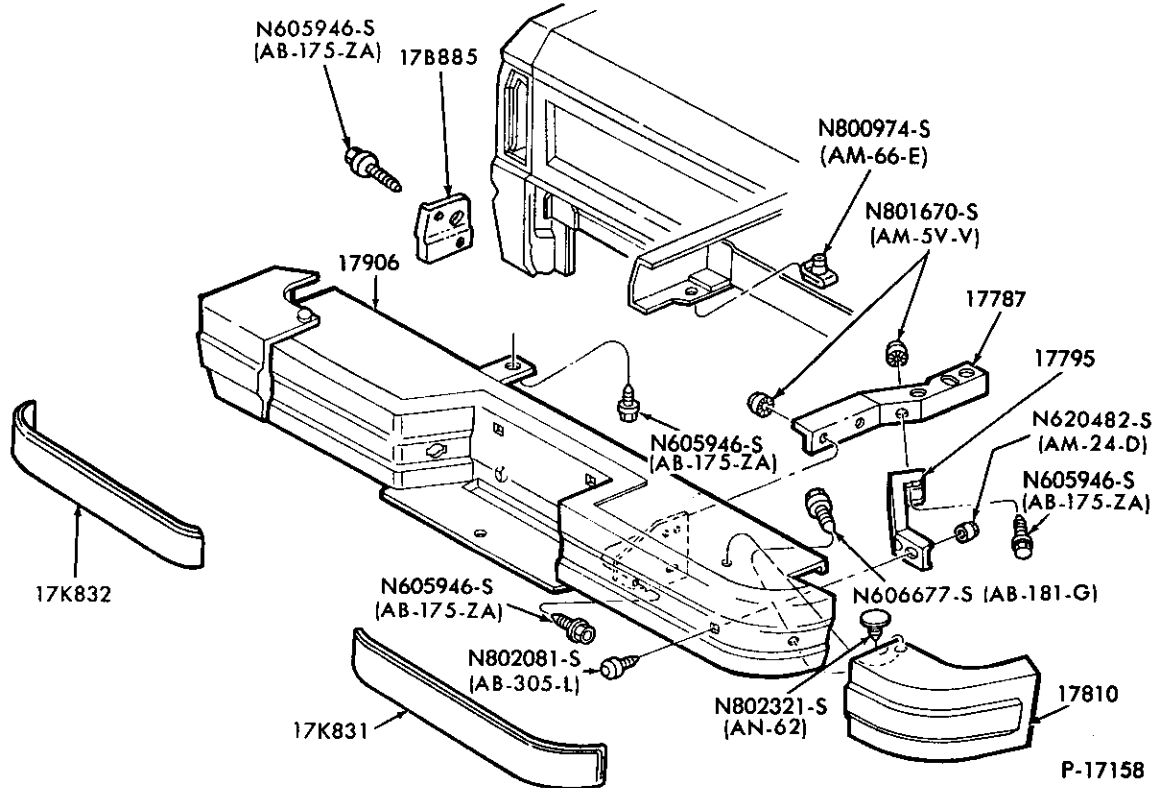

REAR BUMPER PARTS -- W/O GT OPTION  
1983/ R

**1980/89  
LIGHT TRUCK**

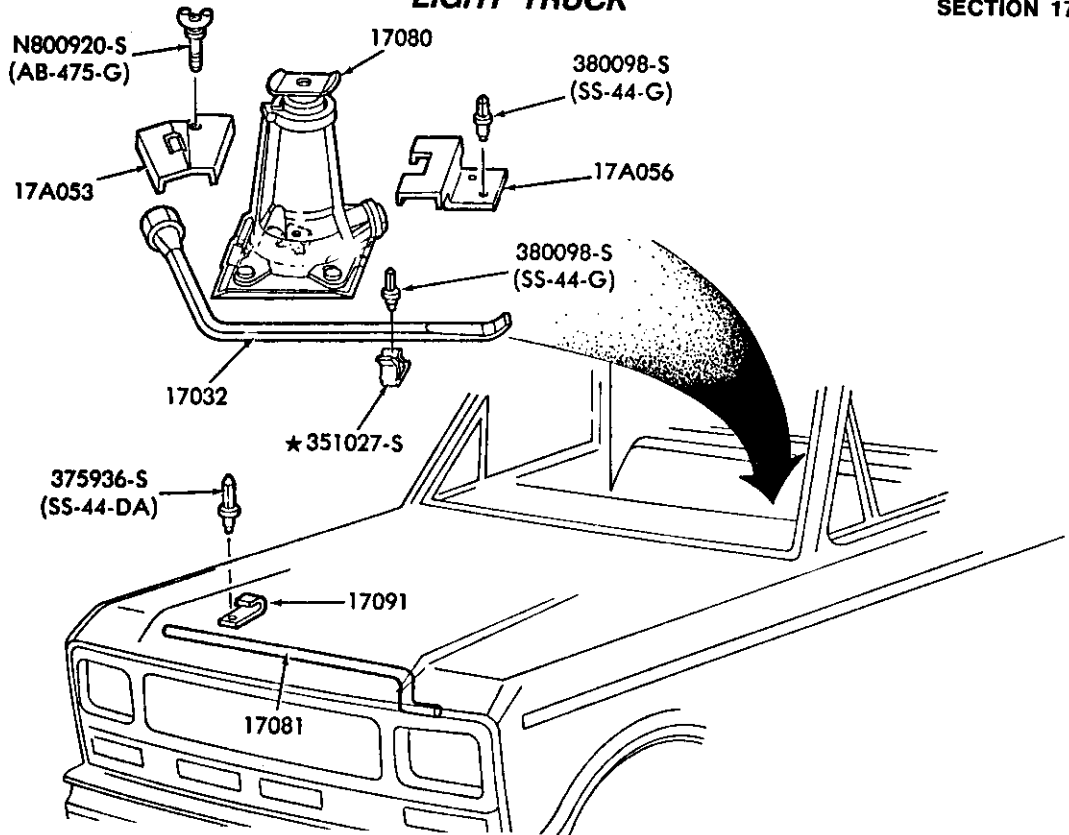

P-17189

**JACK STOWAGE and RELATED PARTS – REGULAR CAB  
1983/ R**

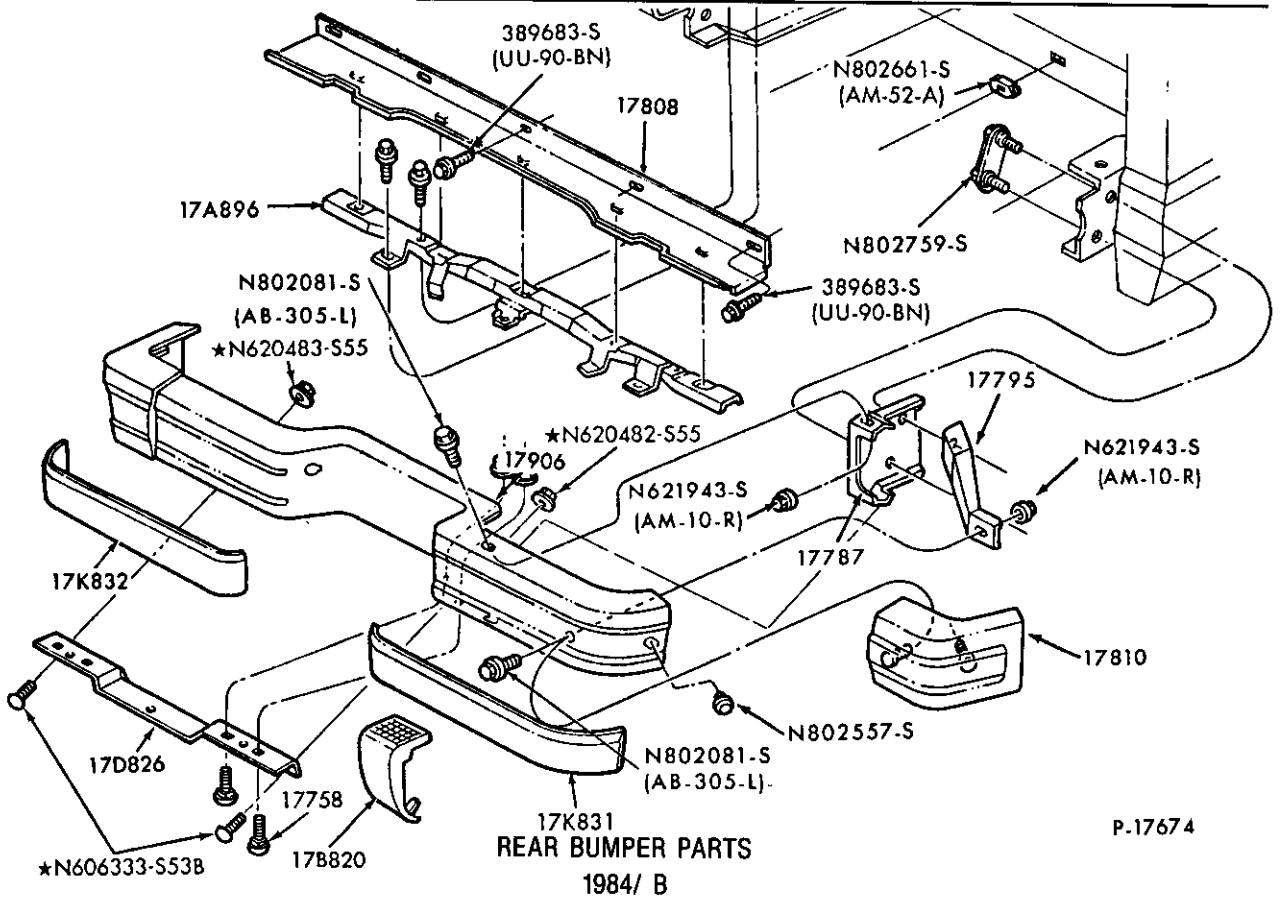

P-17674

**REAR BUMPER PARTS  
1984/ B**

1980/89  
LIGHT TRUCK

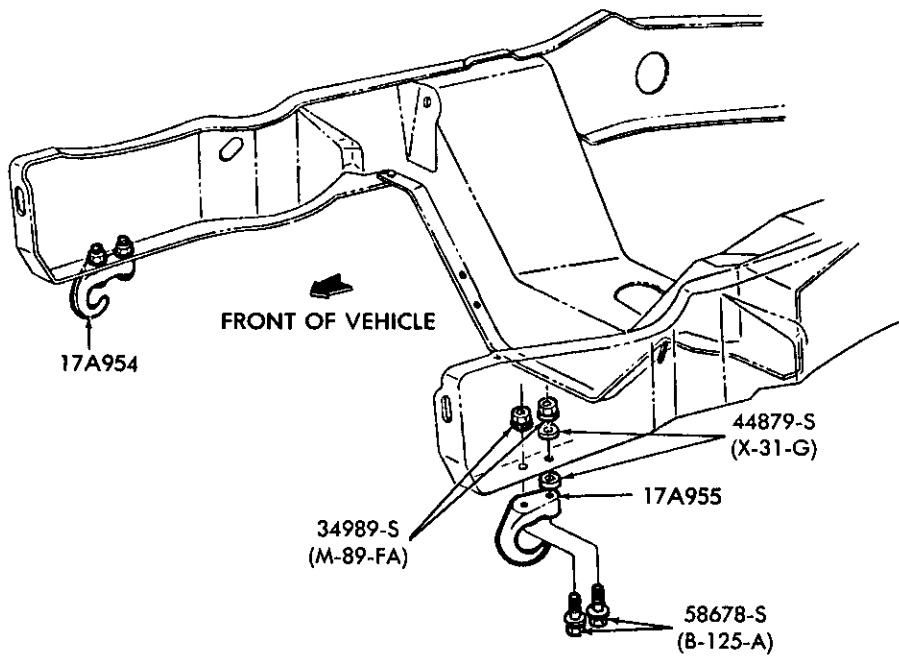

P-18299

TOW HOOKS  
1980/ F150, U150, 1983/ R and 1984/ B - 4/W/D

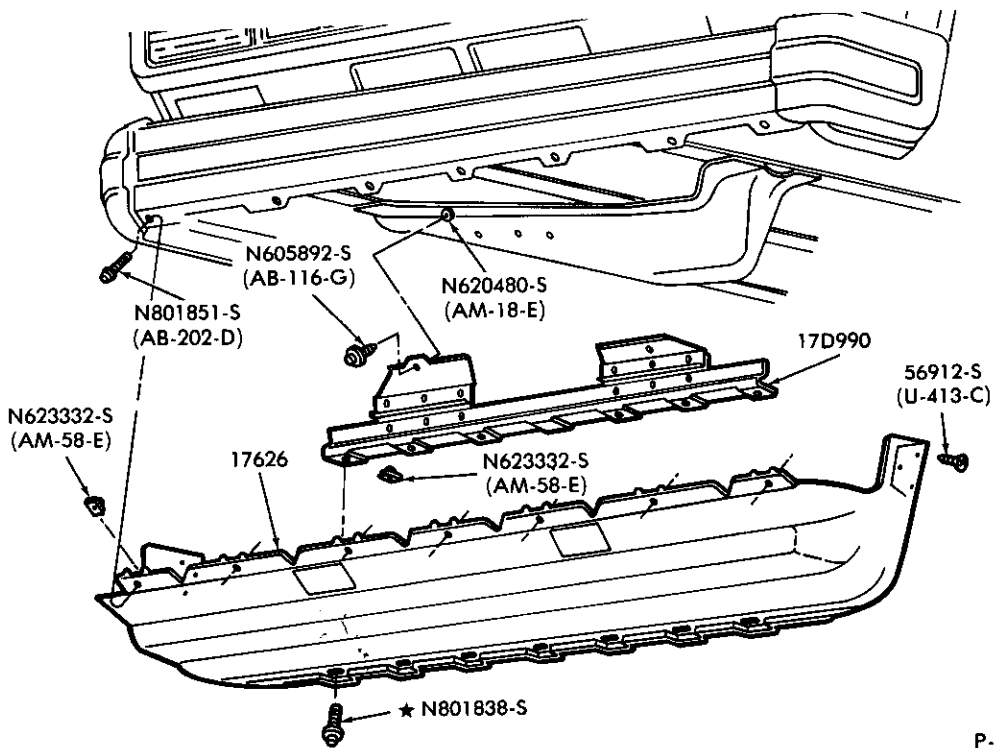

P-17749

VALANCE PANEL and RELATED PARTS  
1984/ B

**1980/89  
LIGHT TRUCK**

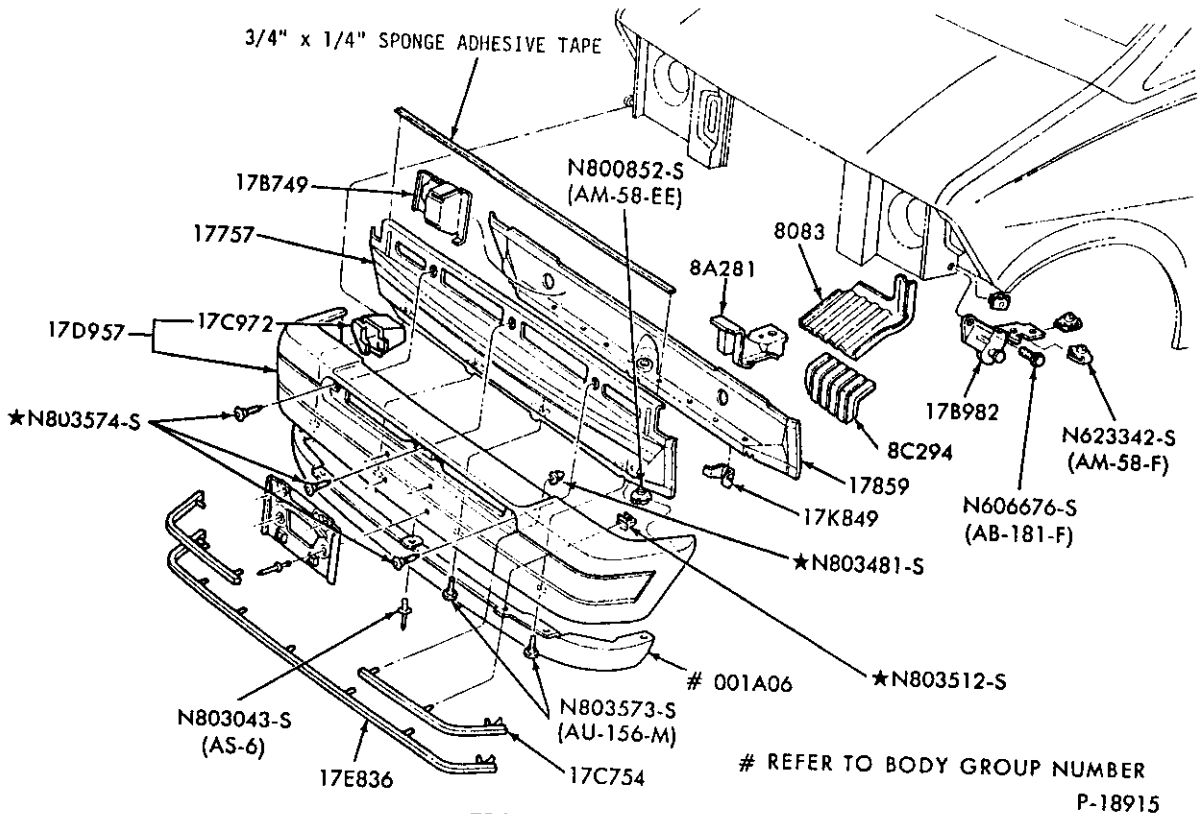

**FRONT BUMPER PARTS**

**1986/ A**

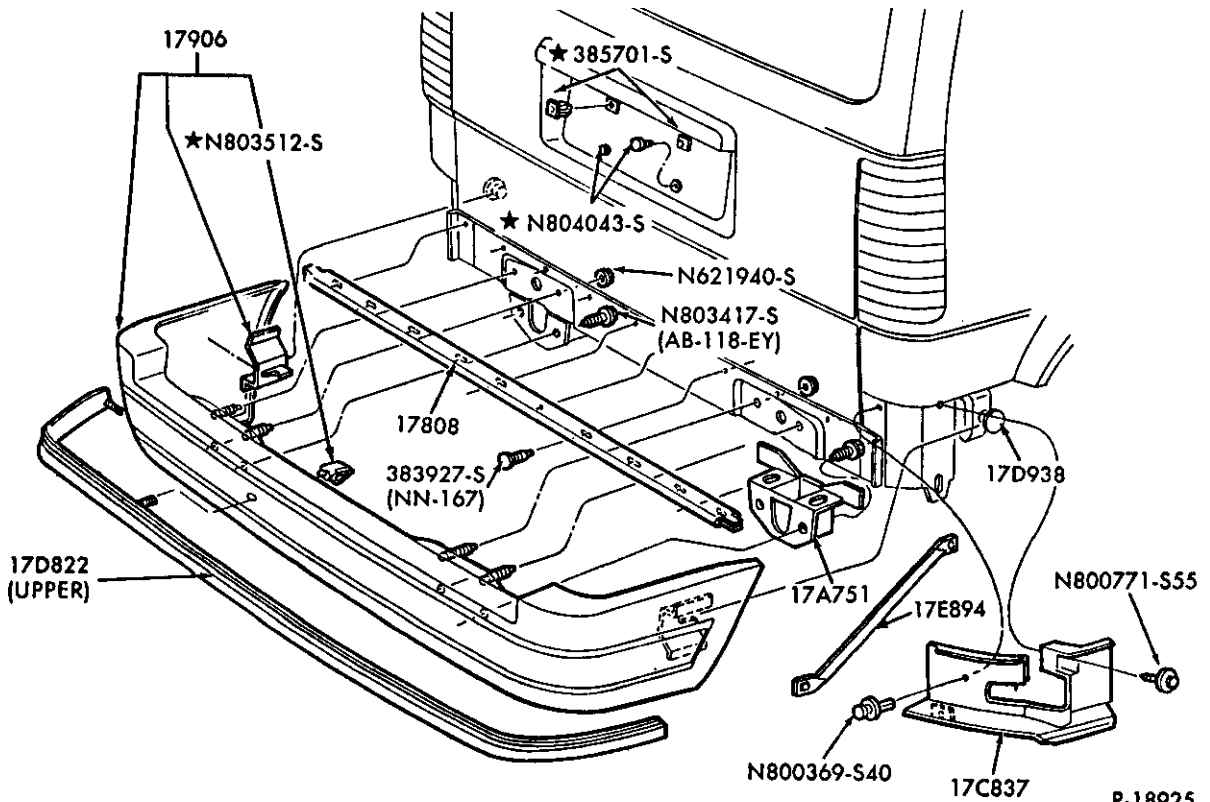

**REAR BUMPER PARTS**

**1986/ A**

**P-18925**

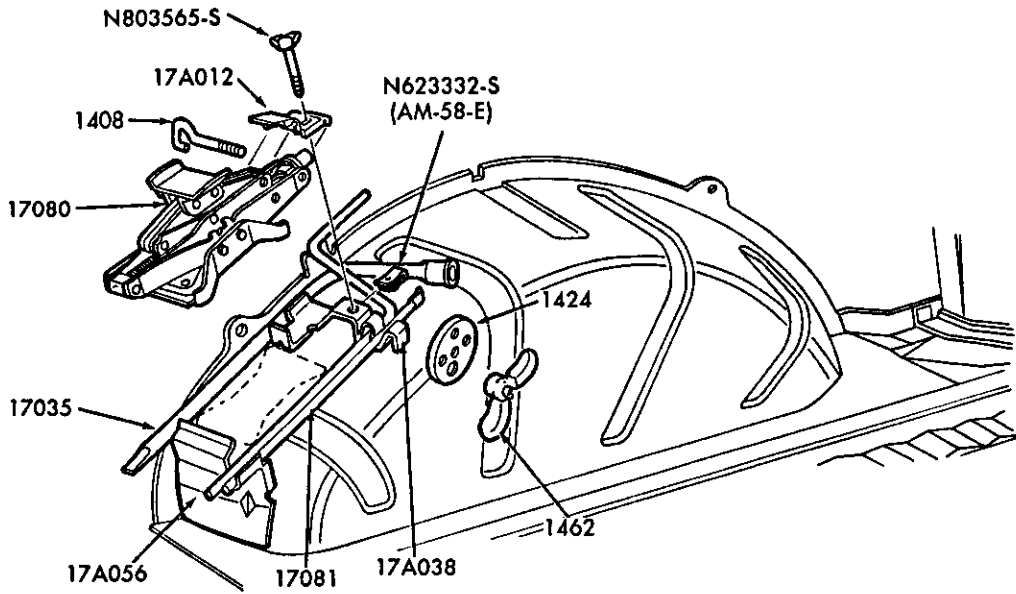

P-18926

JACK STOWAGE and RELATED PARTS  
1986/ A

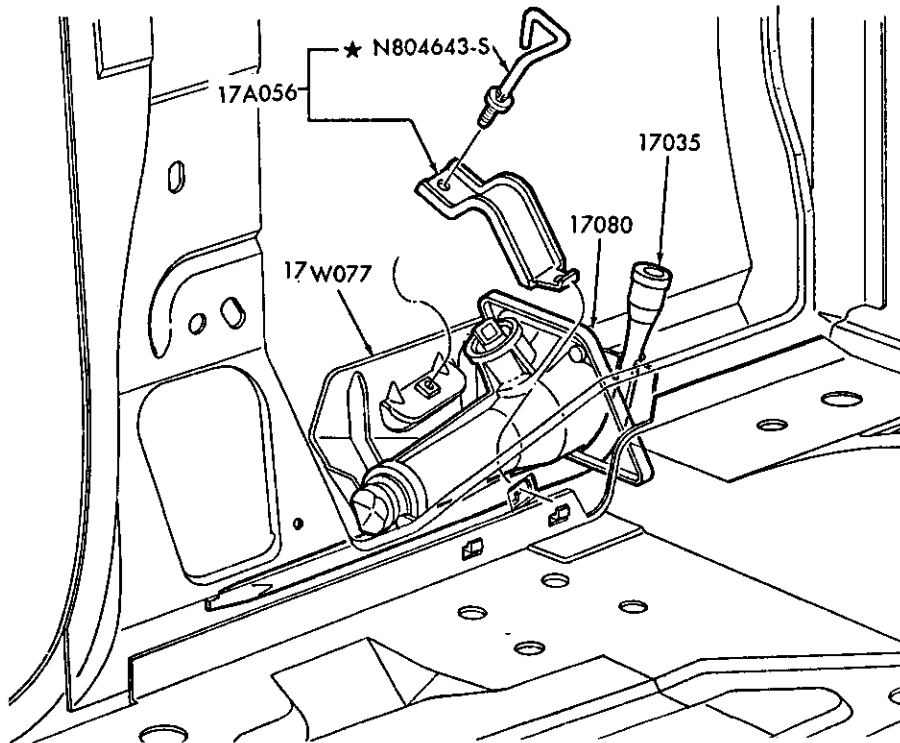

P-19052

JACK STOWAGE and RELATED PARTS – SUPER CAB  
1986/ R



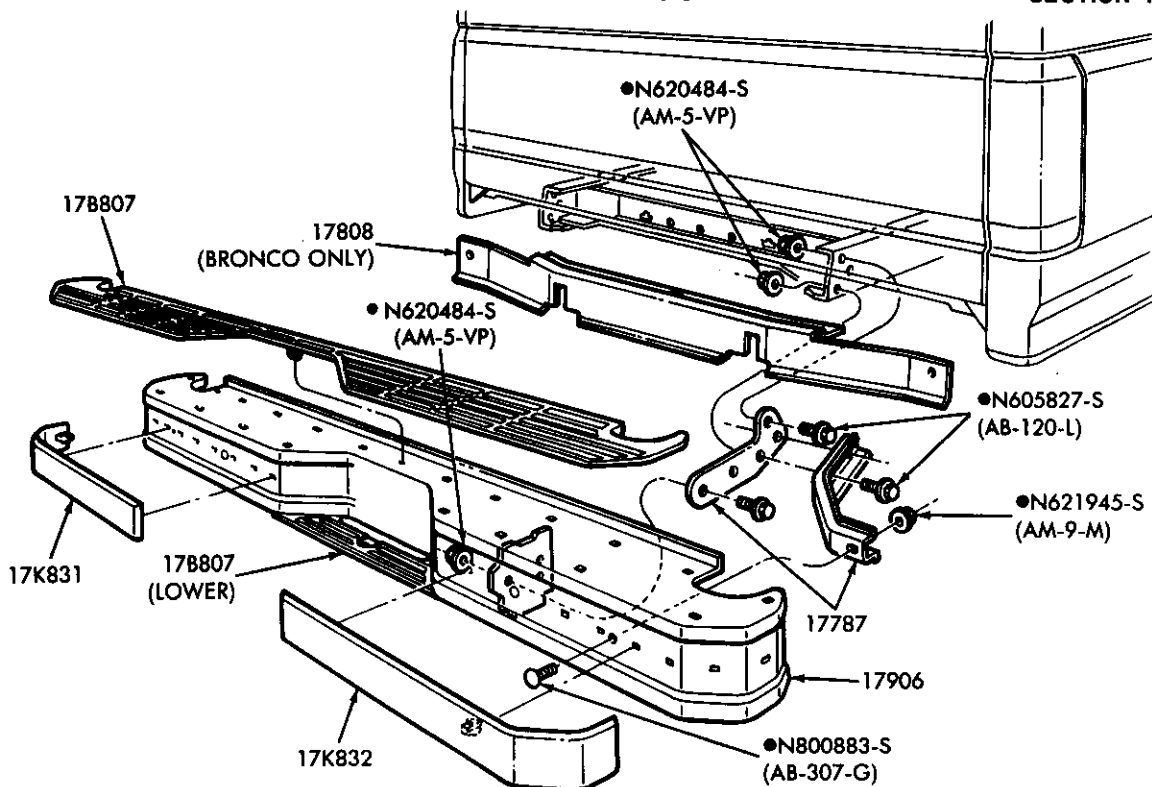

● ALSO SERVICED IN HARDWARE KIT 17C756  
REAR BUMPER PARTS - W/STEP BUMPER

P-19812

1987 F150/350(99), F(SUPER DUTY) and U150 - B/T 99

● ONLY SUPPLIED IN 17C756 HARDWARE KIT

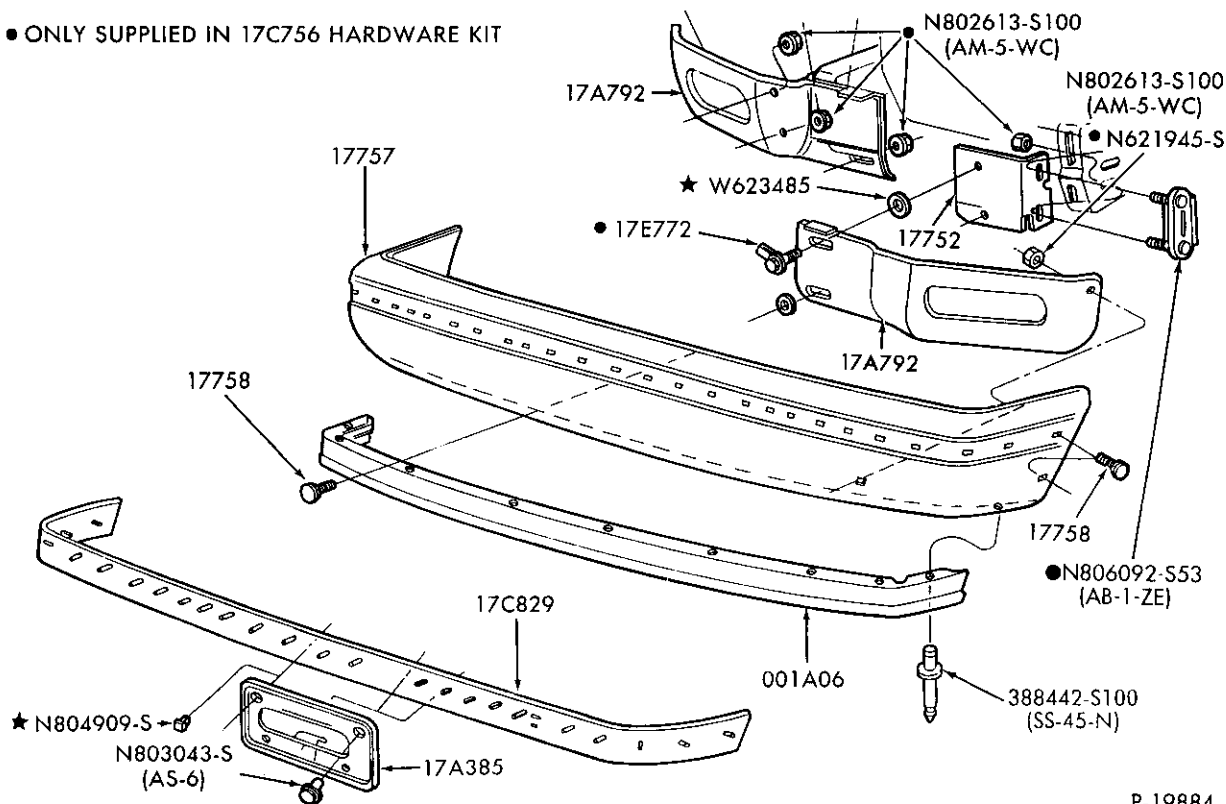

FRONT BUMPER PARTS  
1987/ F150/350, F(SUPER DUTY) and U150

P-19884

### 1980/89 LIGHT TRUCK

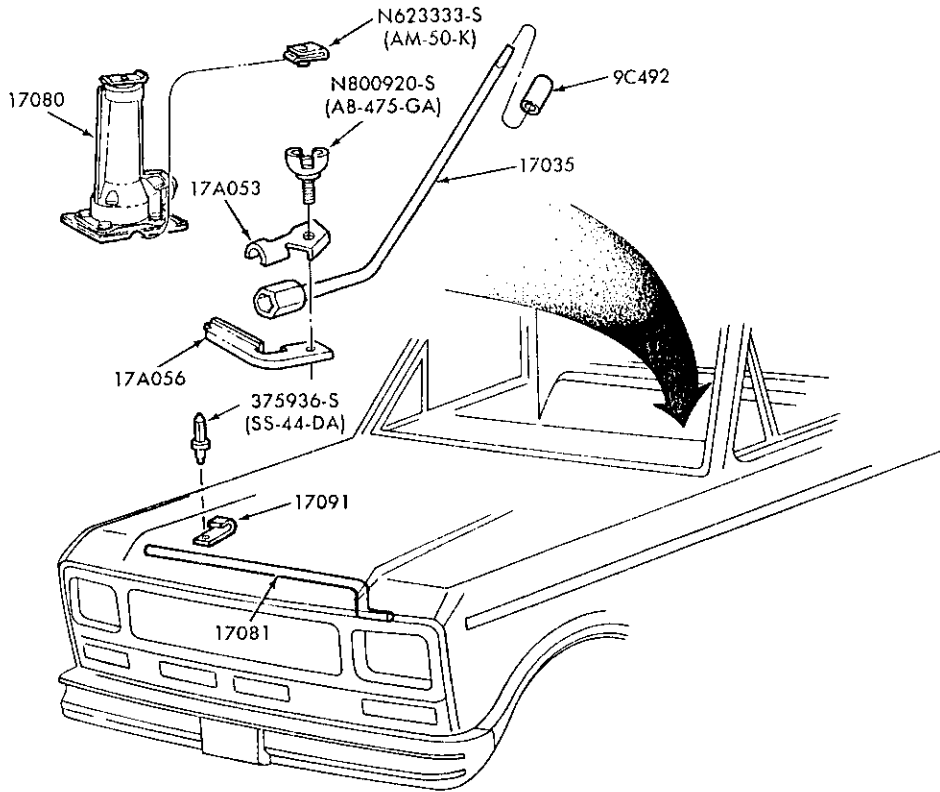

P-20270

JACK STOWAGE & RELATED PARTS  
1984/ B

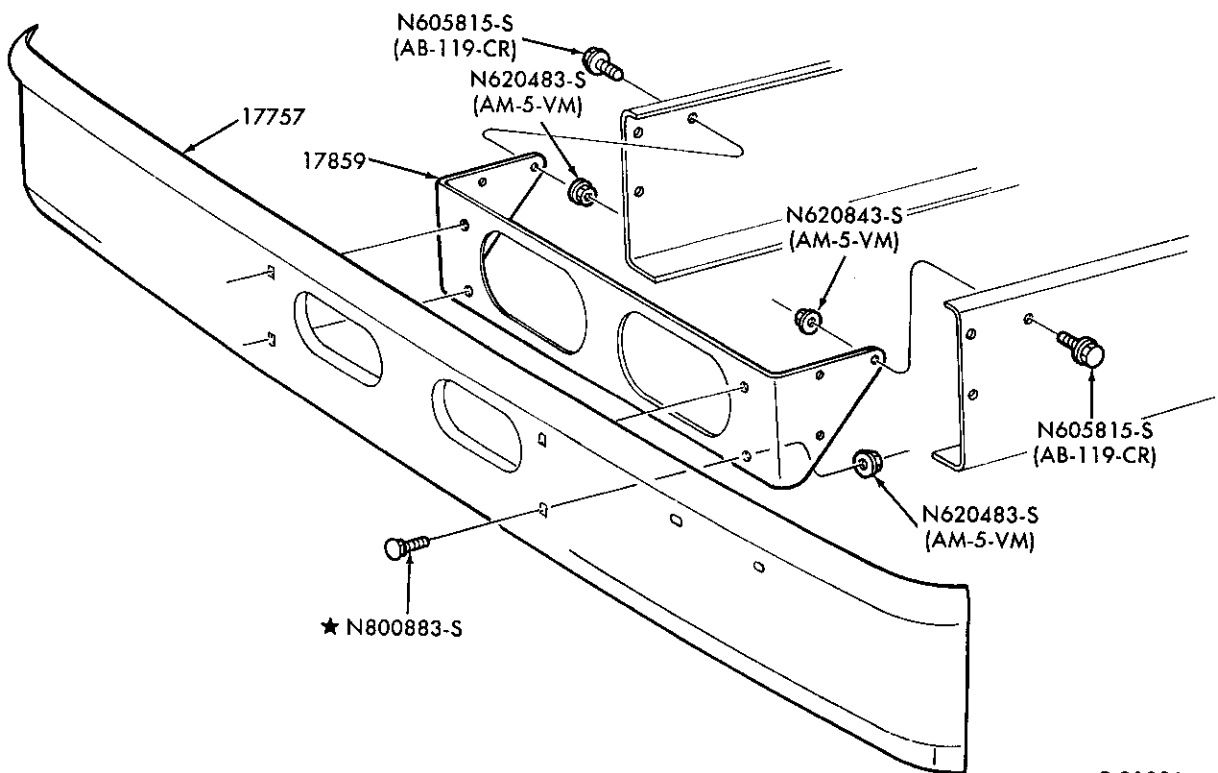

P-21286

FRONT BUMPER PARTS  
1989 F59 - STRIPPED CHASSIS

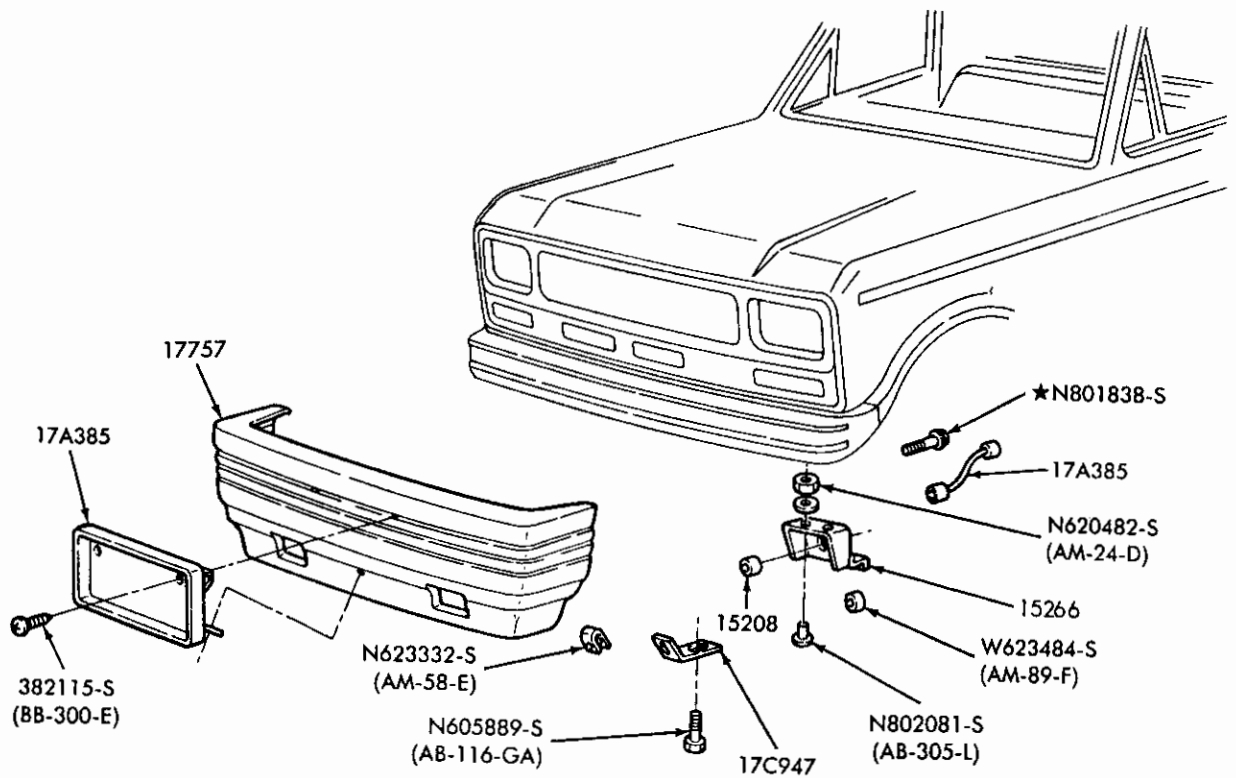

P-21366

FRONT BUMPER PARTS -- W/GT OPTION  
1988 R

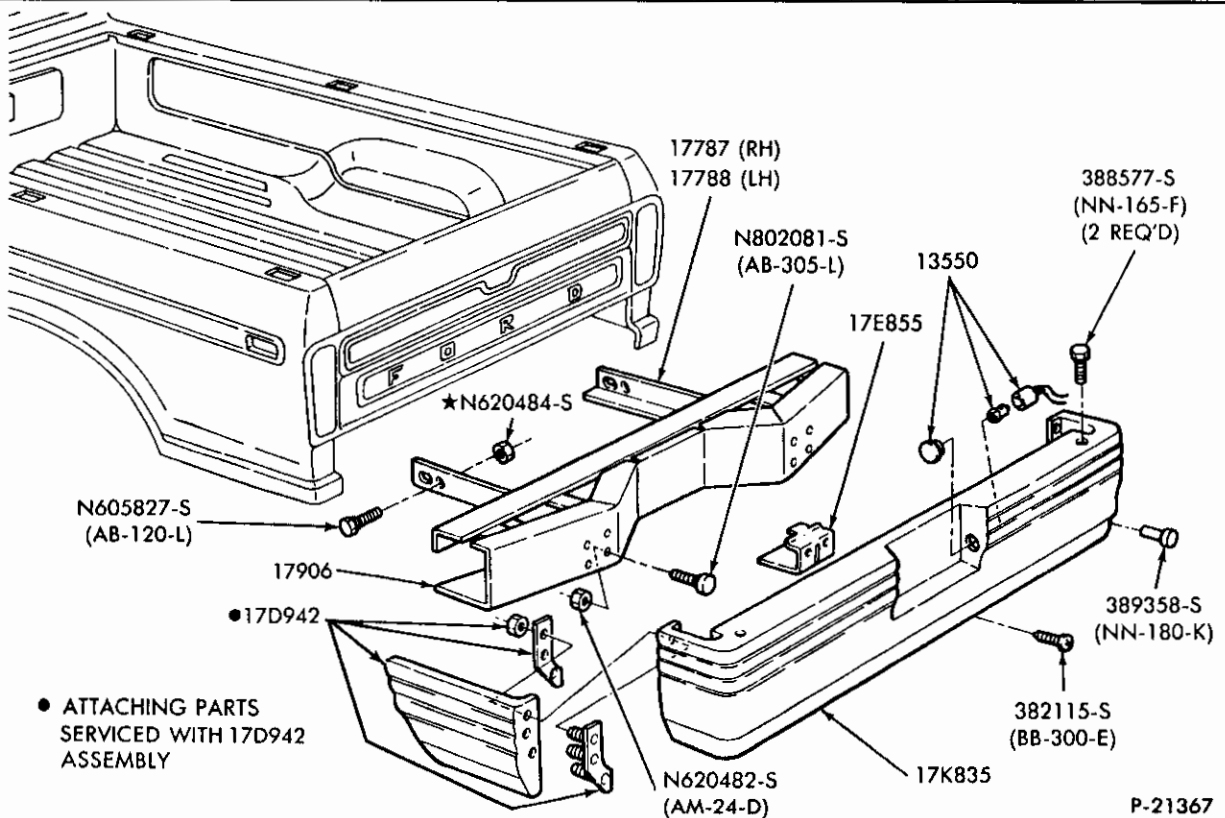

P-21367

● ATTACHING PARTS  
SERVICED WITH 17D942  
ASSEMBLY

REAR BUMPER PARTS -- W/GT OPTION  
1988 R

1980/89  
LIGHT TRUCK

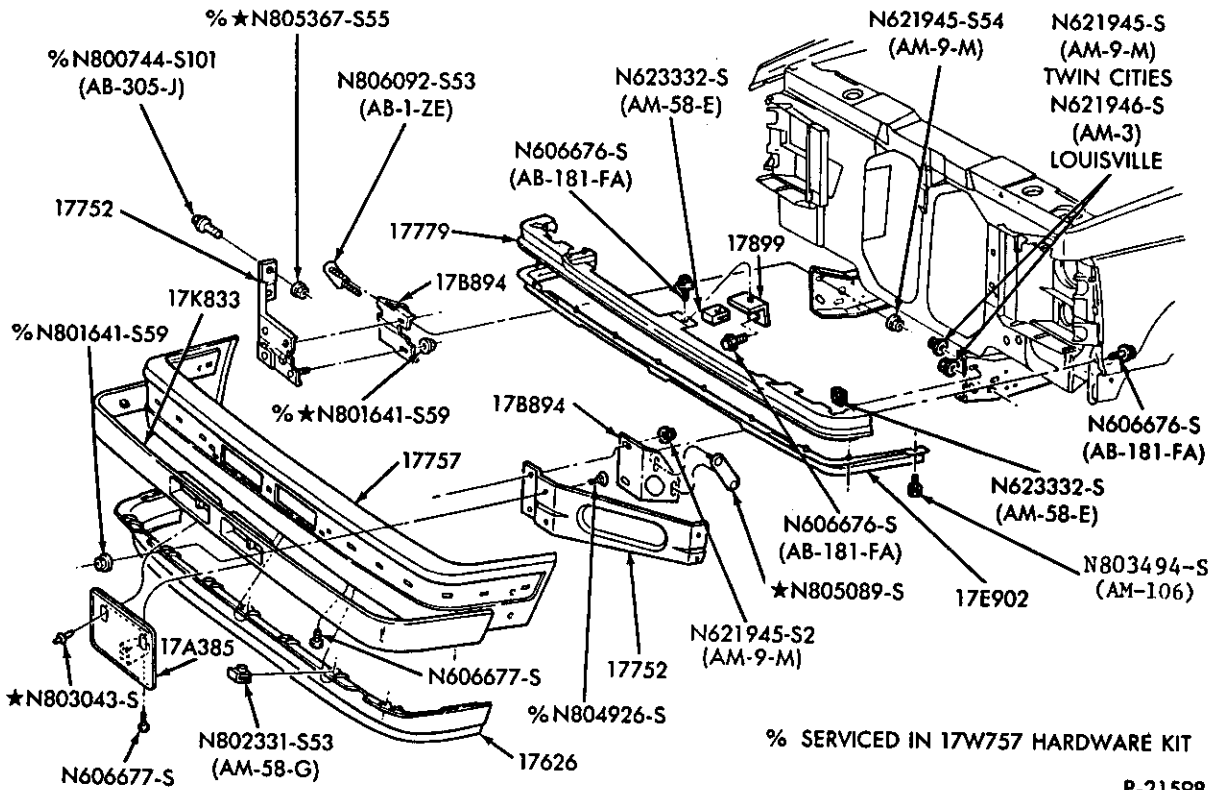

FRONT BUMPER PARTS  
1989 B and R

P-21598

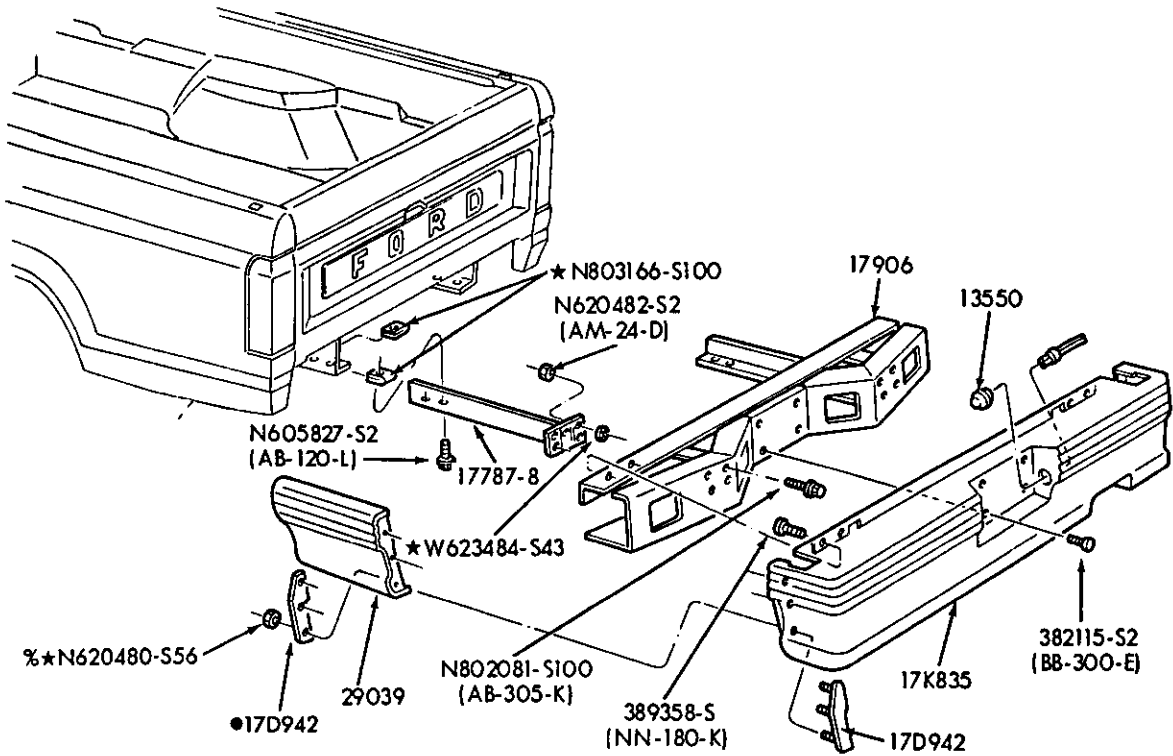

REAR BUMPER PARTS - w/GT OPTION  
1989 R

P-22174

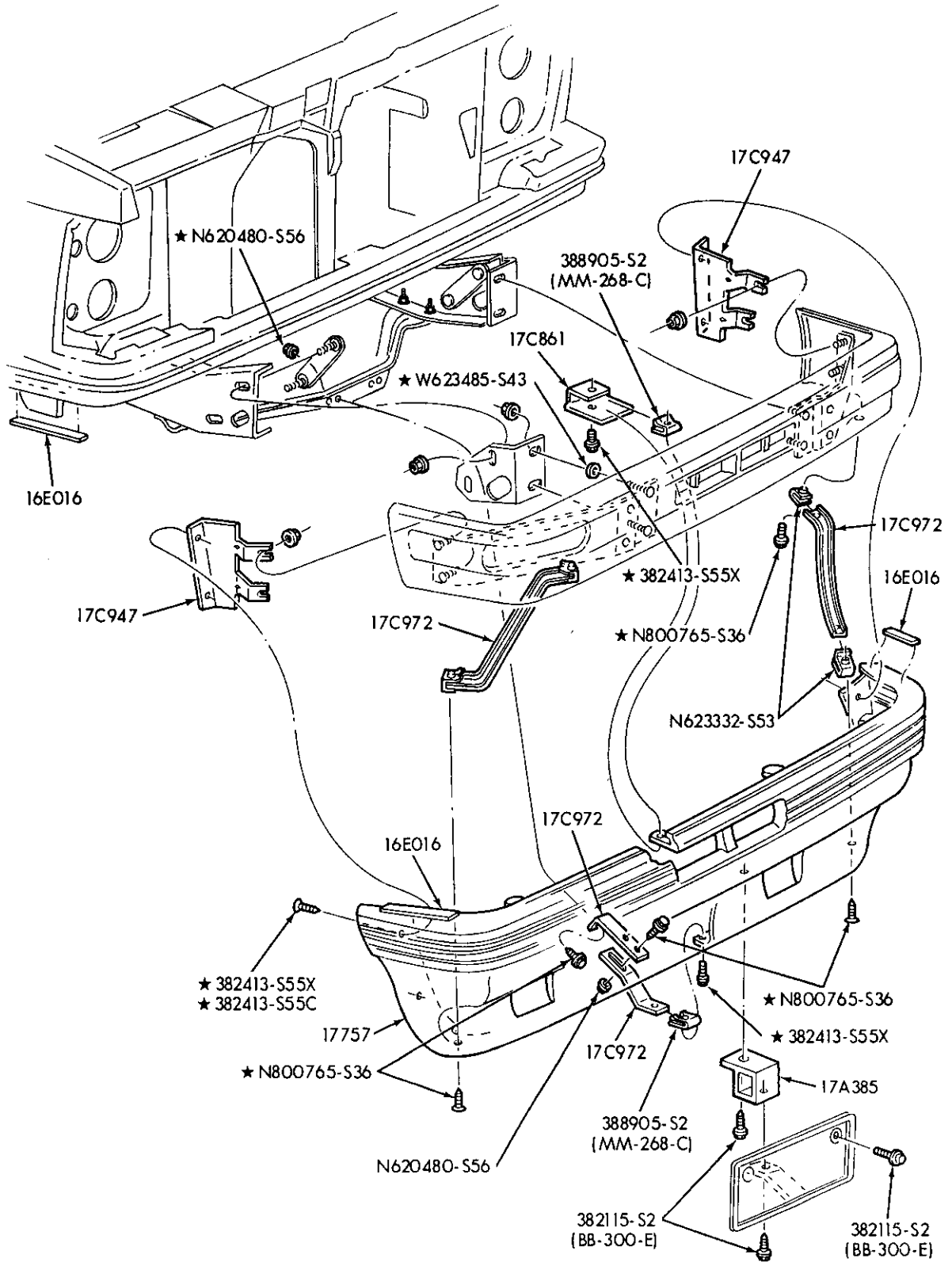

P-22175

FRONT BUMPER PARTS – w/GT OPTION  
1989 R

**1980/89  
LIGHT TRUCK**

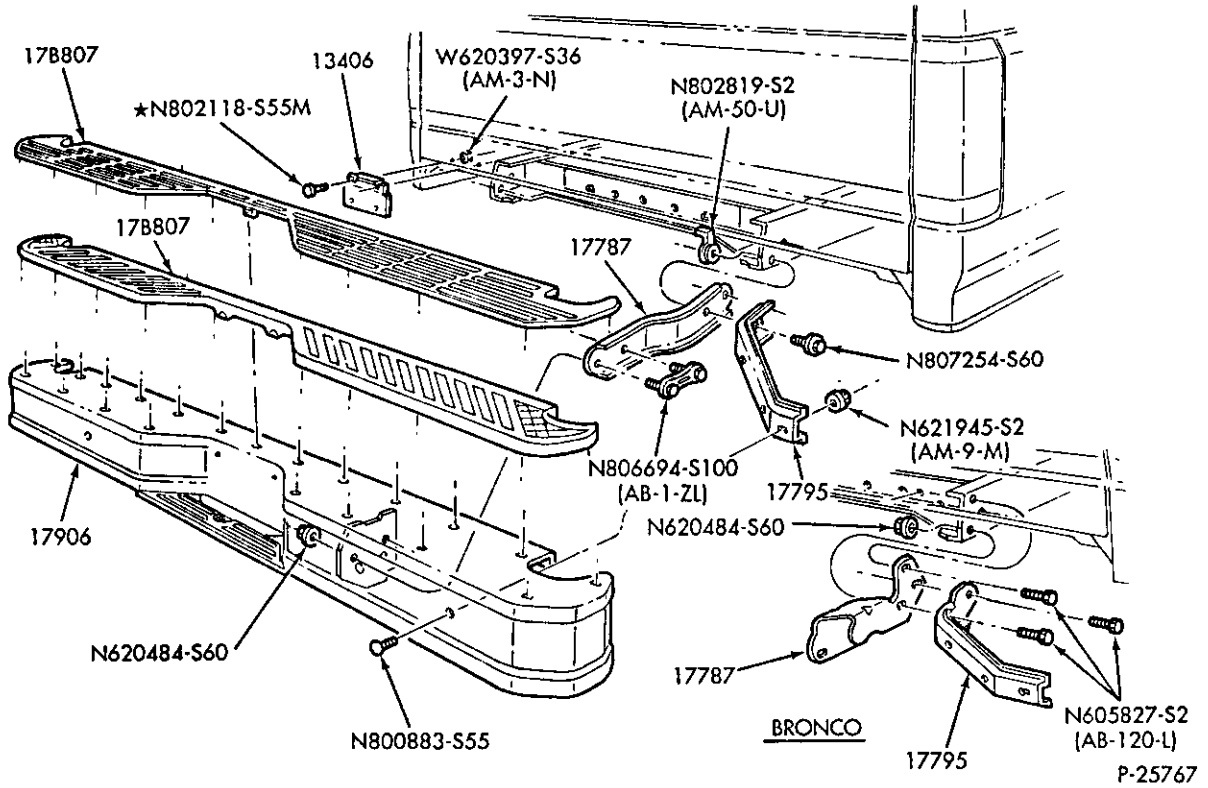

**REAR BUMPER PARTS – W/STEP BUMPER**  
1988/ F150/350 (99), F(SUPER DUTY) and U150 – B/T 99

1980/89  
LIGHT TRUCK

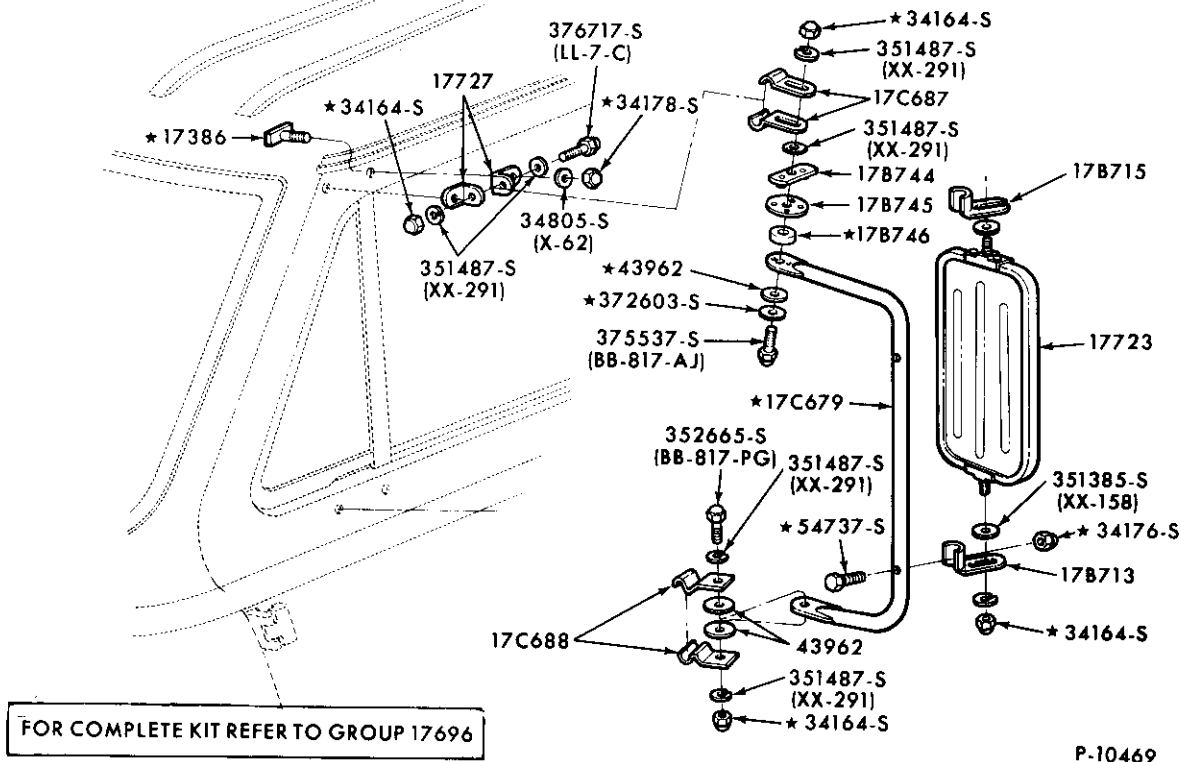

MIRROR — OUTSIDE (WESTERN JR. SWING LOCK — HIGH PROFILE — FIXED HEIGHT) — TYPE 2  
1980/ E100/350

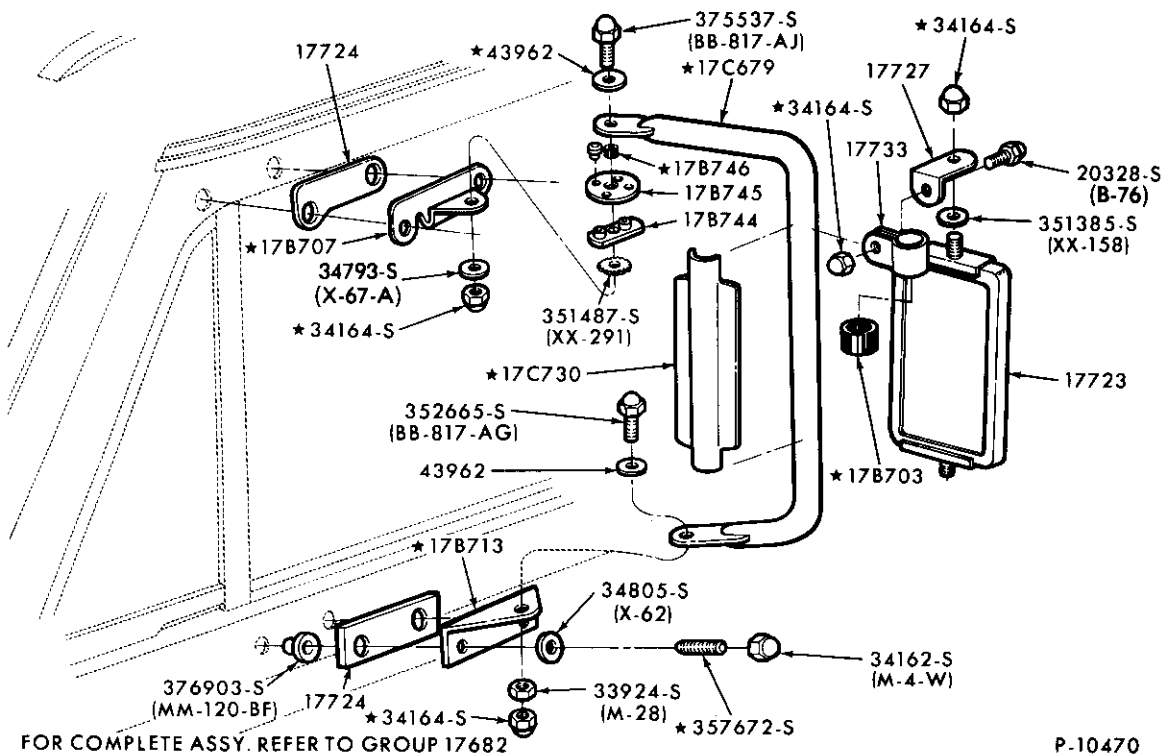

MIRROR — OUTSIDE (WESTERN JR. SWING LOCK — HIGH PROFILE — ADJUSTABLE HEIGHT) — TYPE 2  
1980/ E100/350

1980/89  
LIGHT TRUCK

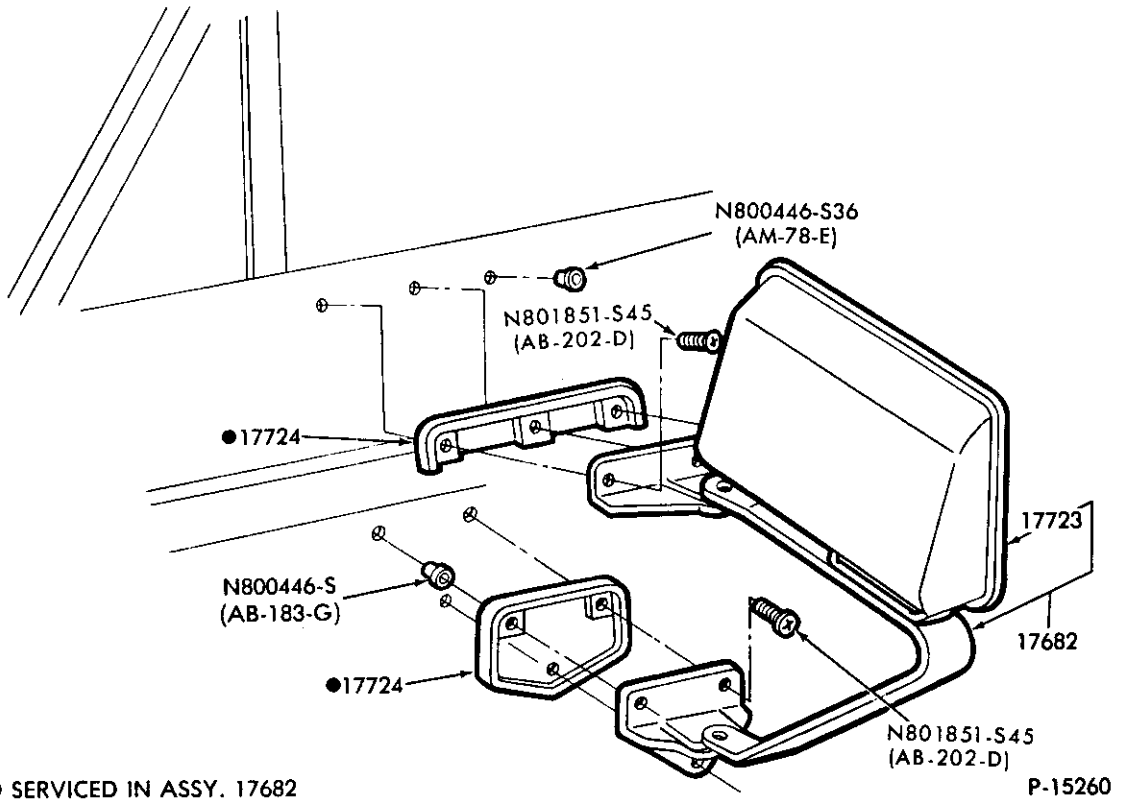

MIRROR — OUTSIDE (SWING AWAY — 2 POSITION) — TYPE 9  
1980/ F100/350, F(SUPER DUTY) and U150

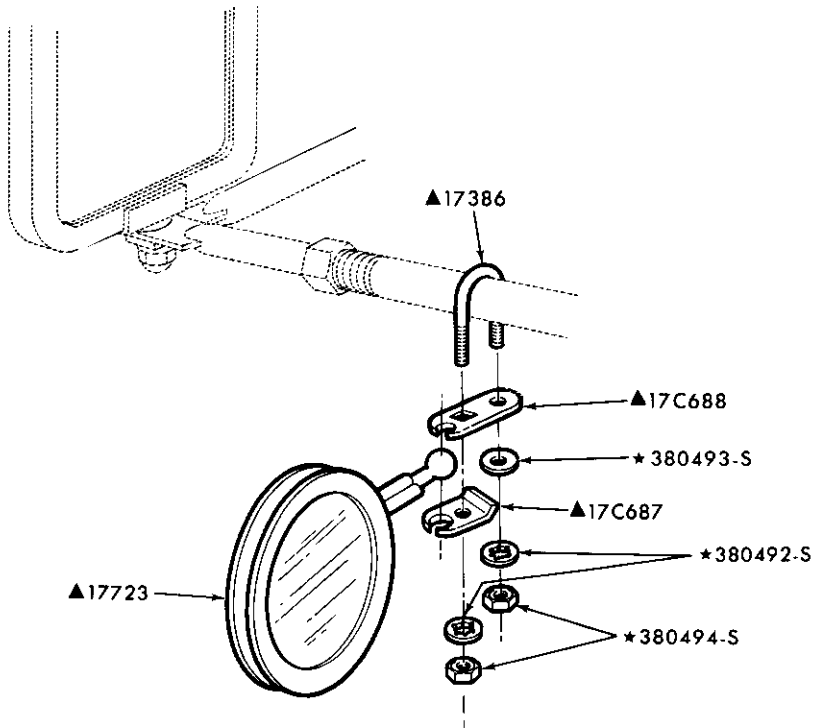

MIRROR — OUTSIDE (PANORAMIC) — TYPE 1  
1980/ ALL



1980/89  
LIGHT TRUCK

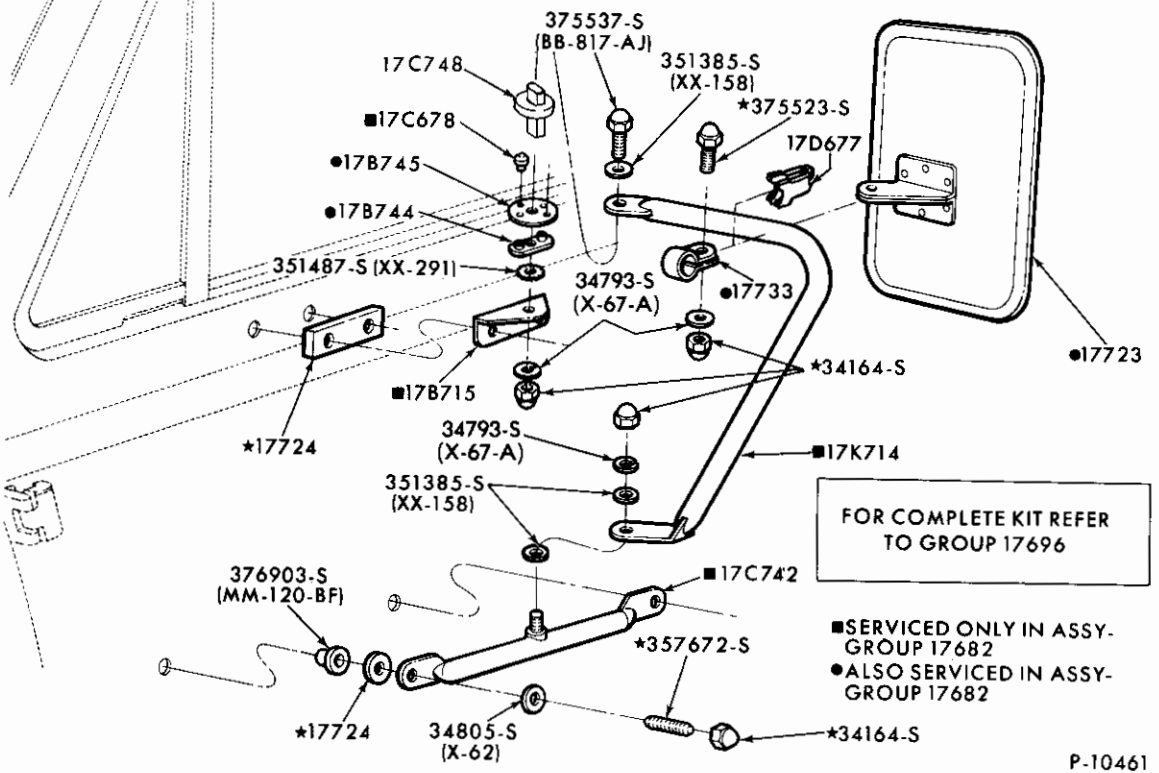

MIRROR — OUTSIDE (SWING LOCK — LOW PROFILE) — TYPE 6  
1980/ E100/350

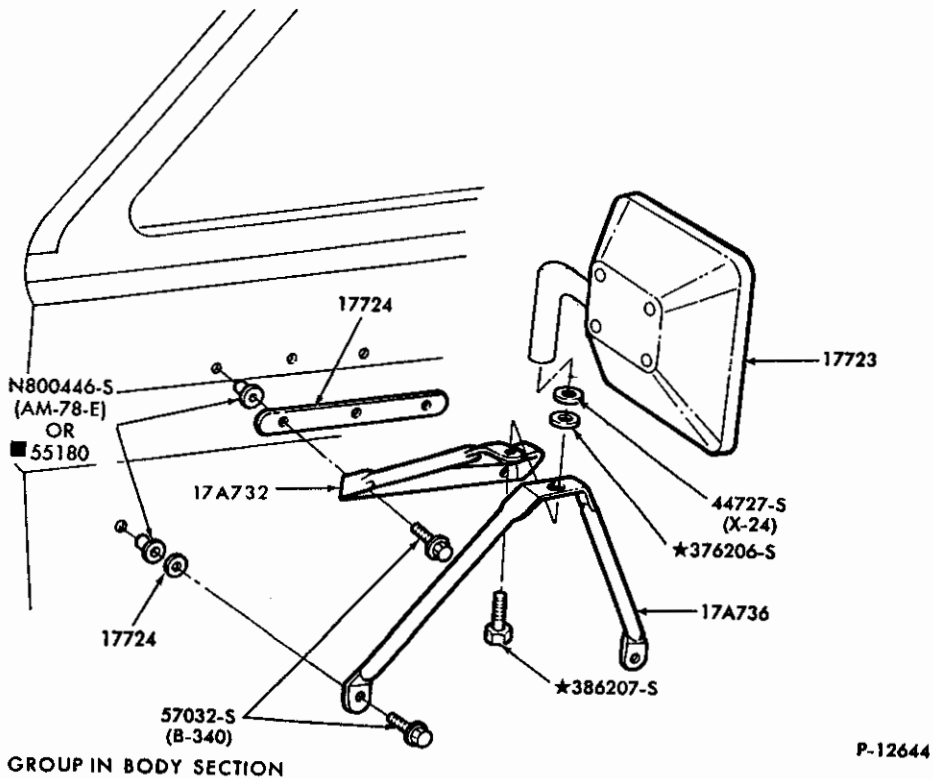

MIRROR — OUTSIDE (RECREATION SWING OUT — LOW PROFILE — GOOSE NECK) — TYPE 8  
1980/ E100/350 and 1981 F350

1980/89  
LIGHT TRUCK

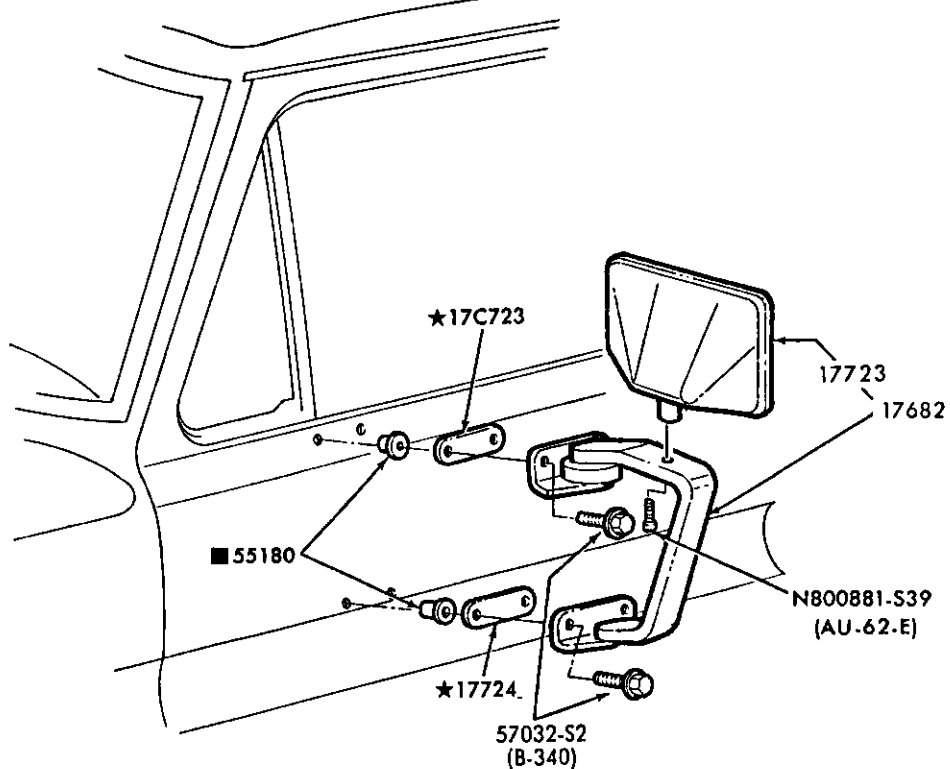

■ REFER TO GROUP IN BODY SECTION

P-12700

MIRROR — OUTSIDE (1 POSITION) — TYPE 9  
1980/ E100/350

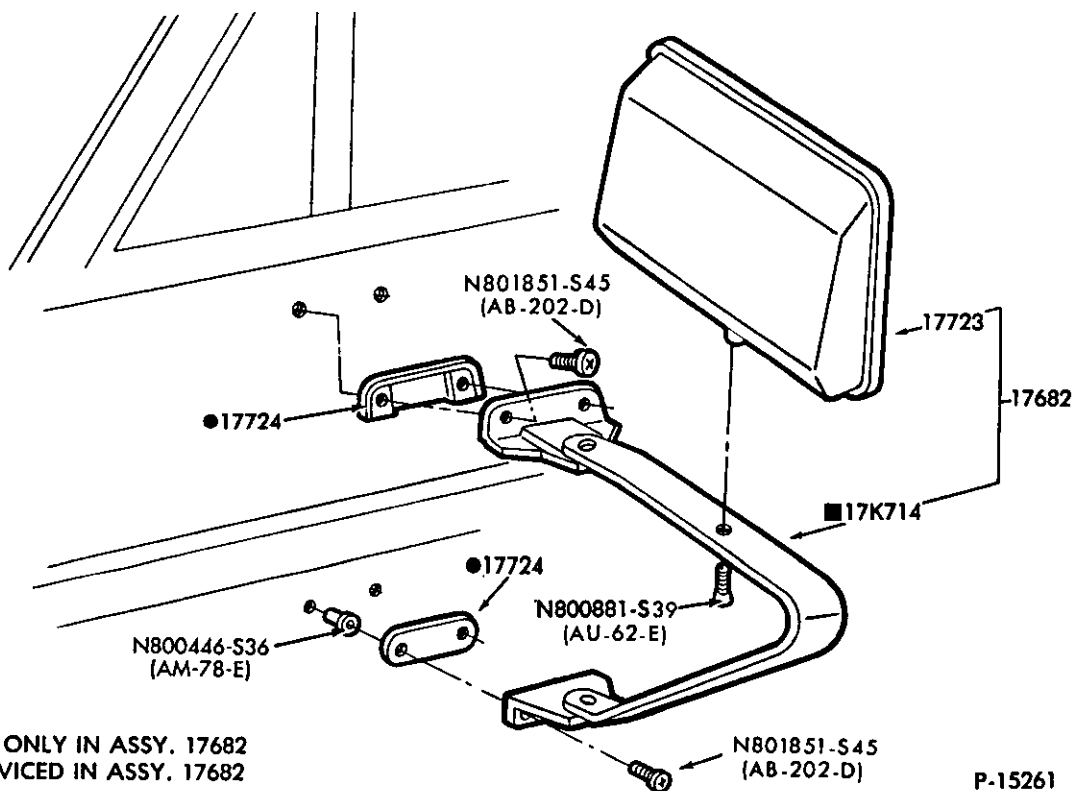

■ SERVICED ONLY IN ASSY. 17682  
● ALSO SERVICED IN ASSY. 17682

P-15261

MIRROR — OUTSIDE (1 POSITION) — TYPE 9  
1980/ F100/350, F(SUPER DUTY) and U150

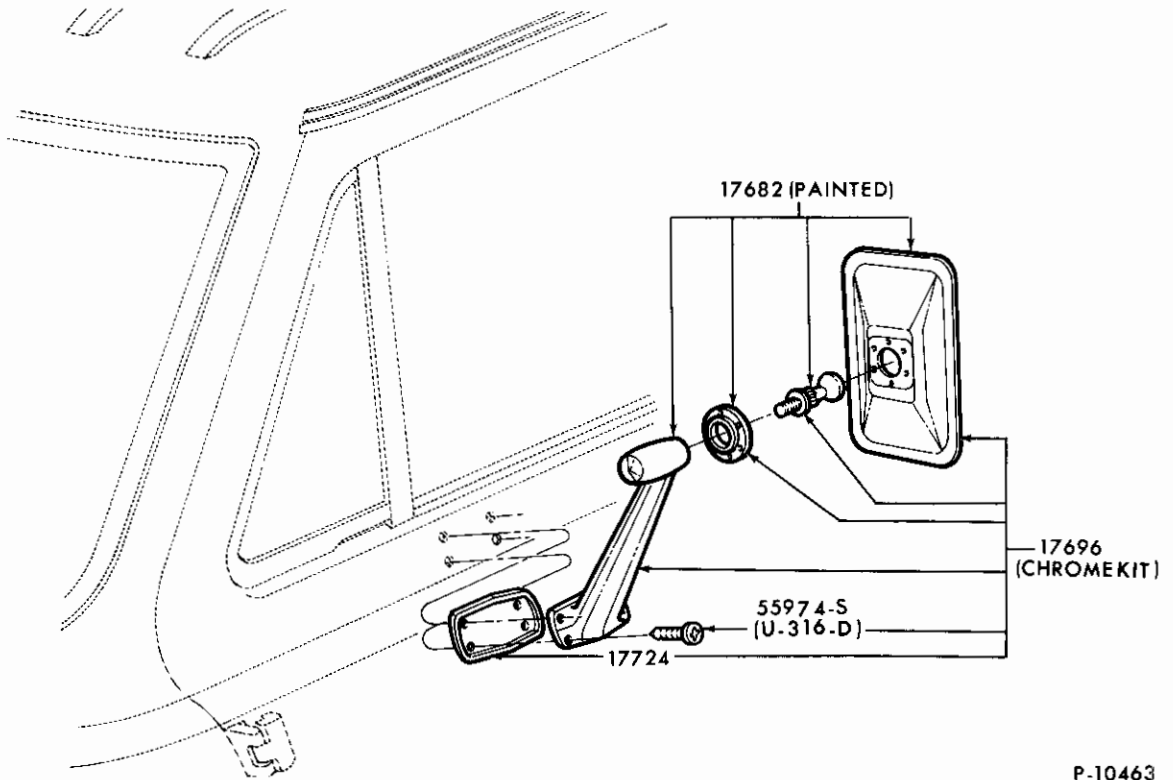

P-10463

MIRROR — OUTSIDE (PASSENGER — EXTENDED ARM) — TYPE 4  
1980/ E100/350

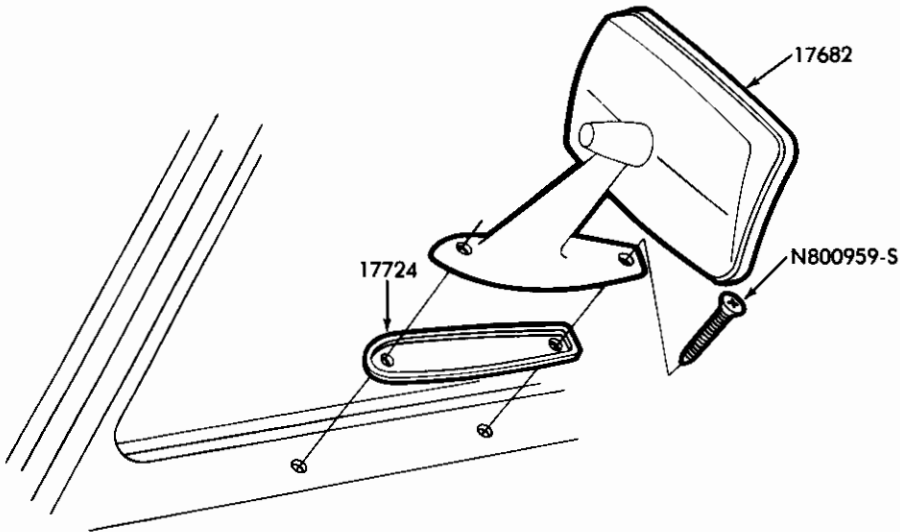

P-15262

MIRROR — OUTSIDE (STANDARD) — TYPE 1  
1980/ F100/350, F(SUPER DUTY) and U150

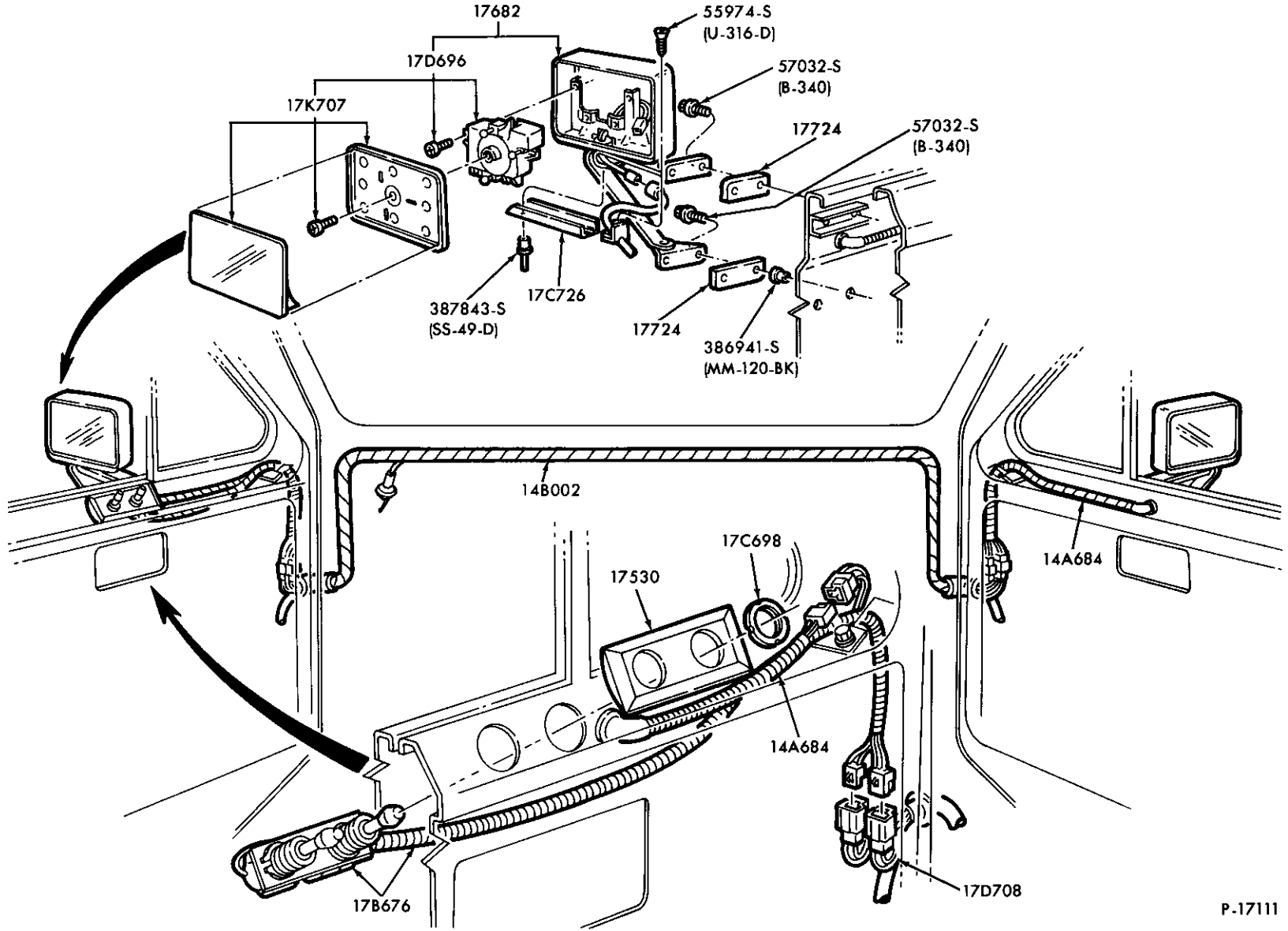

MIRROR OUTSIDE (REMOTE CONTROL ELECTRIC)

1982/ E100/350

1980/89  
LIGHT TRUCK

ILLUSTRATION  
SECTION 176.1

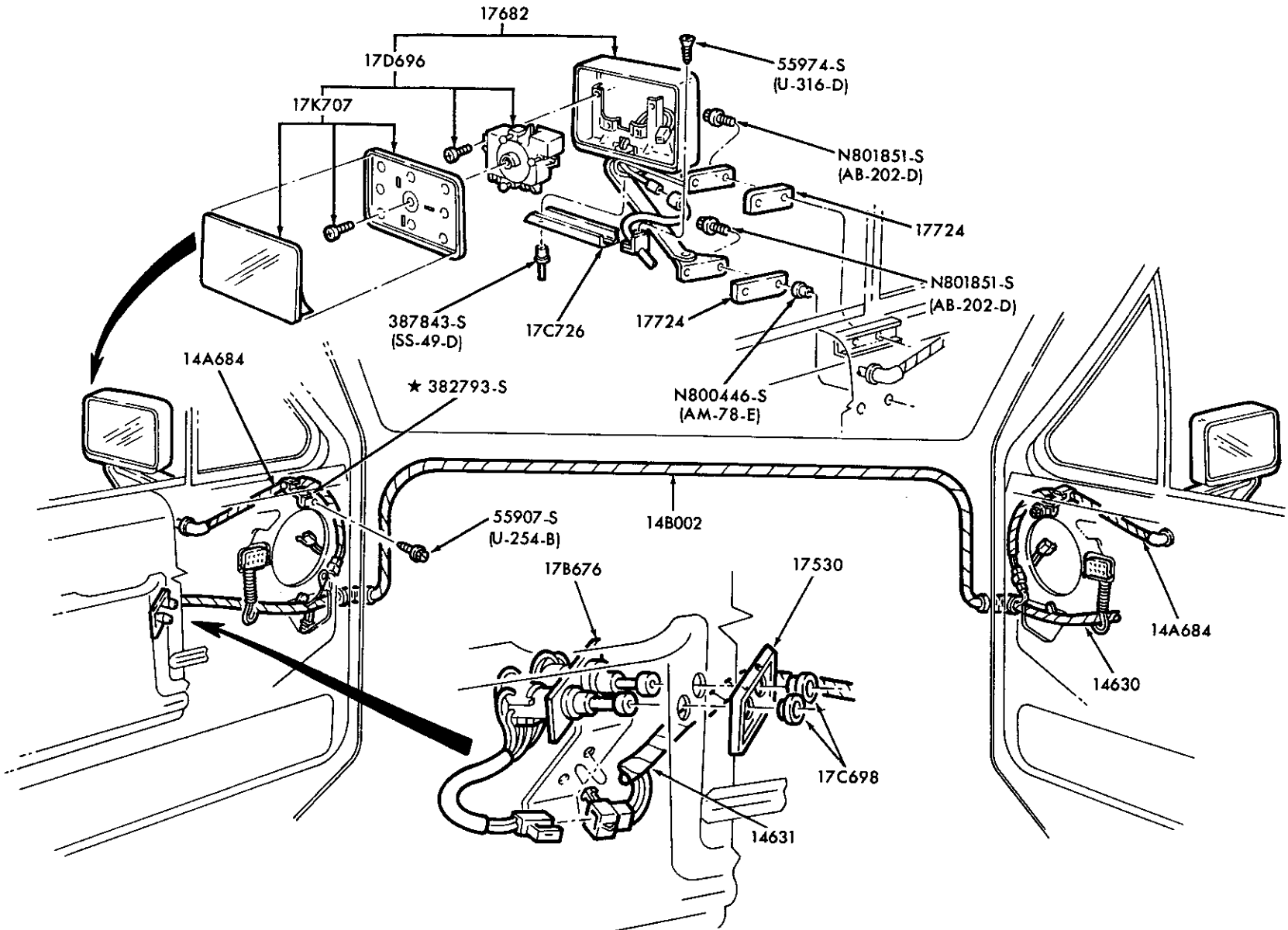

P-17112

MIRROR OUTSIDE (REMOTE CONTROL ELECTRIC)

1982/ F100/350, F(SUPER DUTY) and U150

COPYRIGHT © 1994 - FORD MOTOR - DEARBORN, MICHIGAN

COMPANY

March, 1994

Final Issue

1980/89  
LIGHT TRUCK

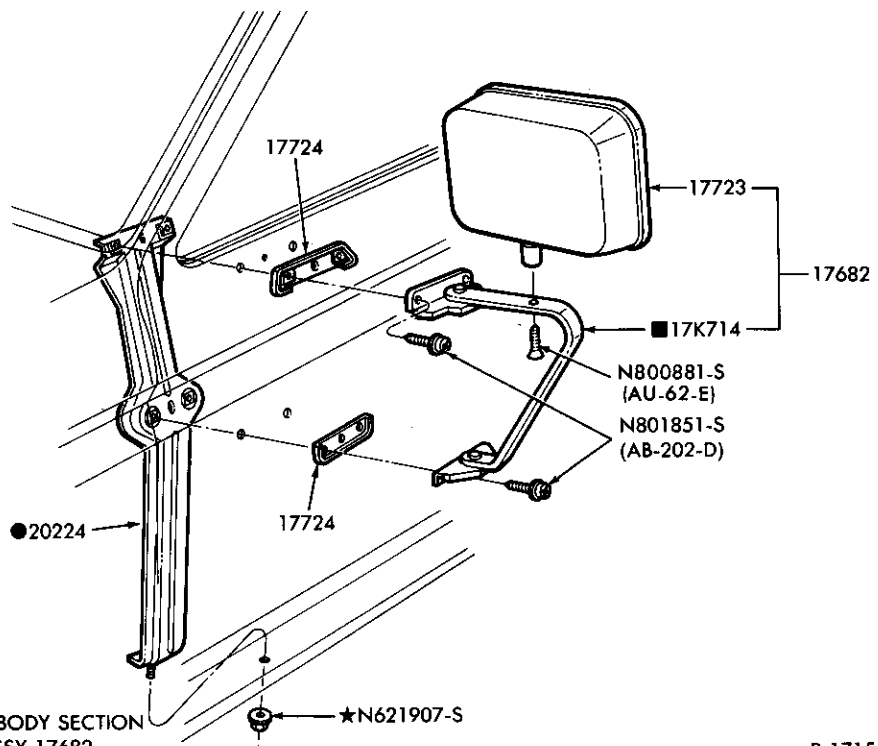

MIRROR — OUTSIDE (5 x 8 AERODYNAMIC)  
1983/ R

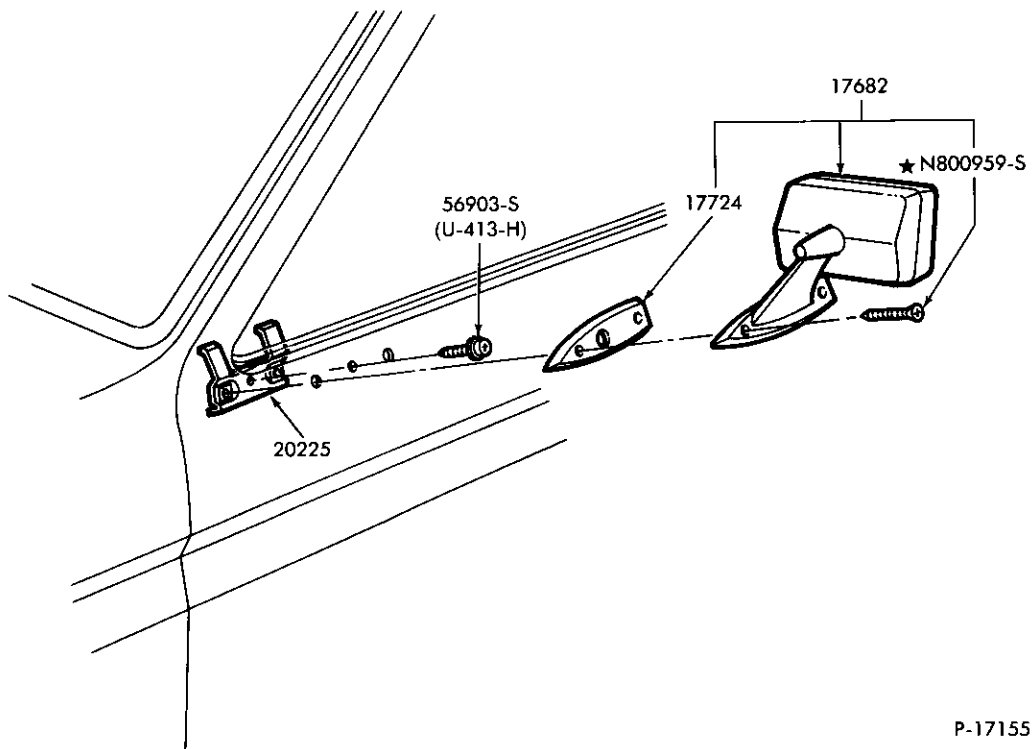

MIRROR — OUTSIDE (STANDARD)  
1983/ R

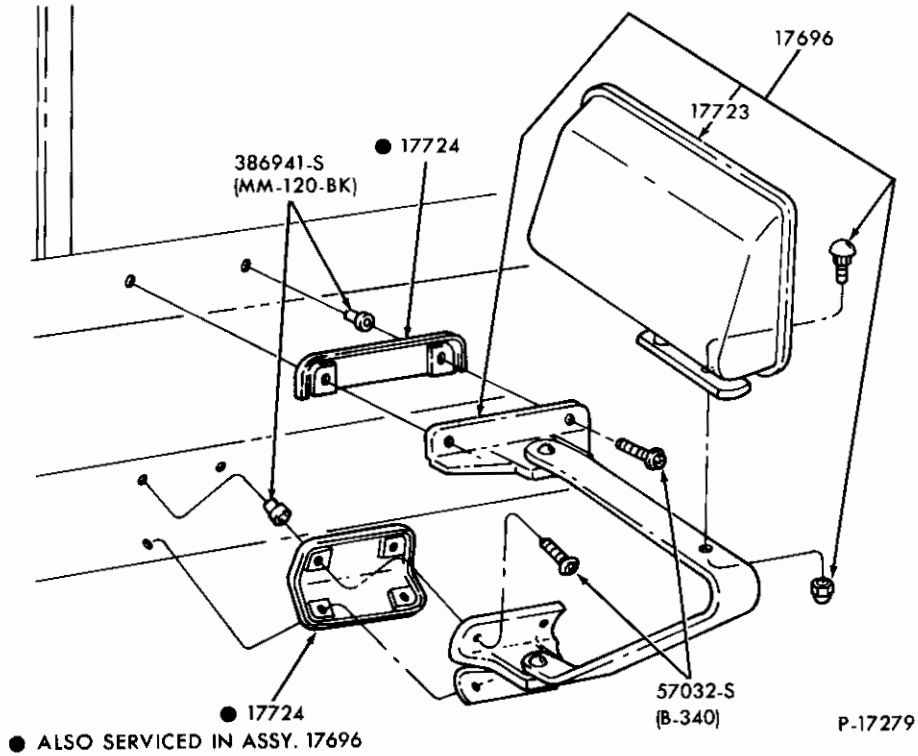

MIRROR — OUTSIDE (SWING AWAY — TWO POSITION) — TYPE 9  
1980/ E100/350

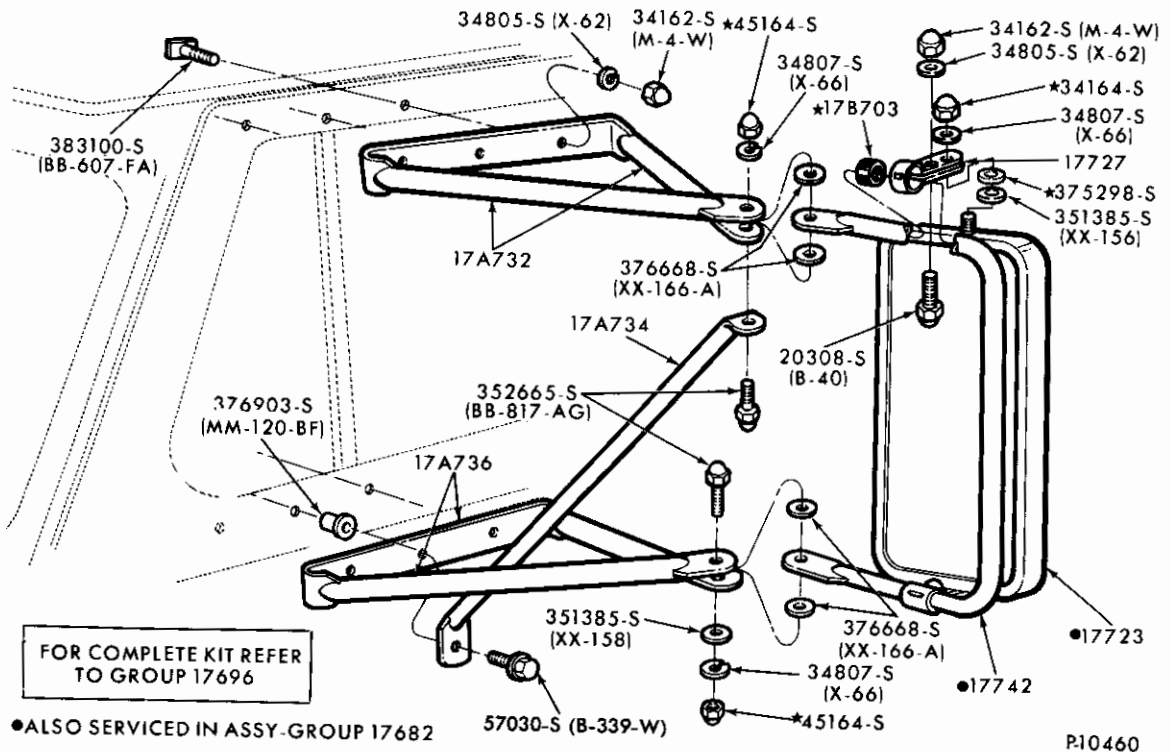

MIRROR — OUT (WESTERN — SWING — NON LOCK — HIGH PROFILE TYPE 12)  
1980/ F100/350 & F(SUPER DUTY)

1980/89  
LIGHT TRUCK

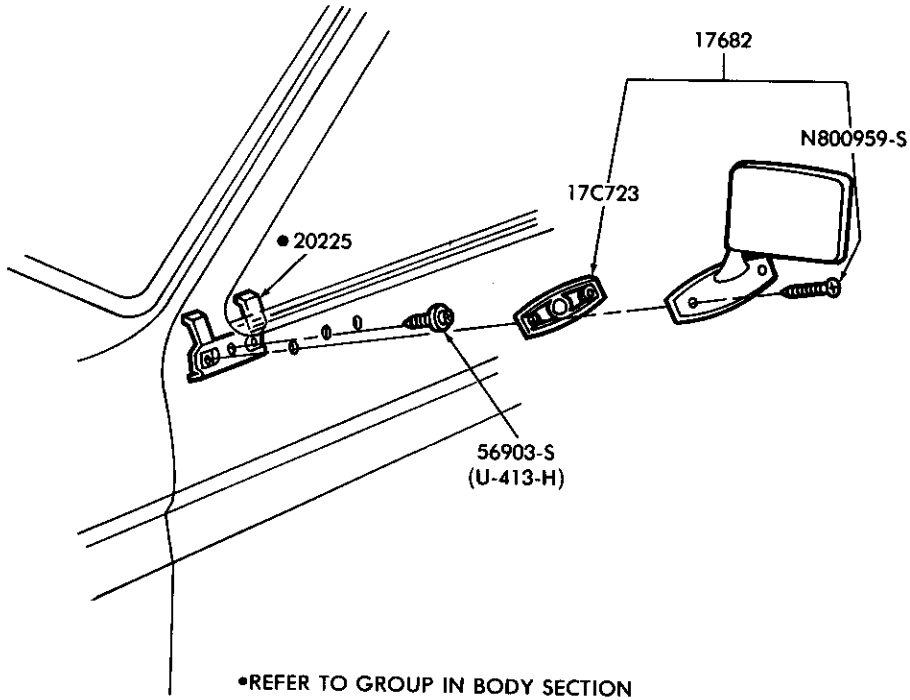

P-17744

MIRROR — OUTSIDE (FOLDING)  
1984/ B

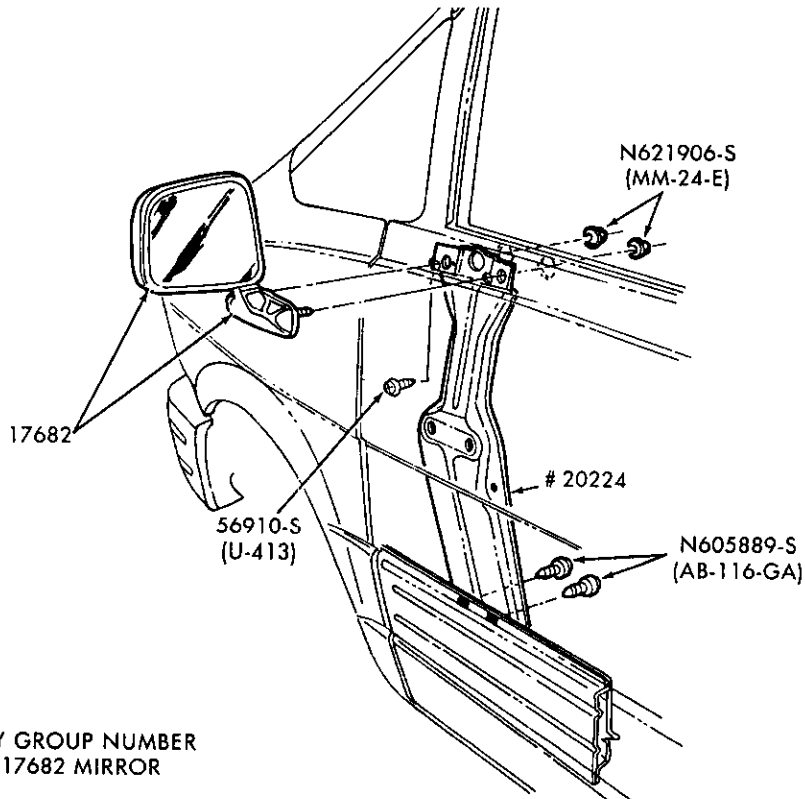

P-19004

MIRROR — OUTSIDE (STATIONARY) — TYPE 14  
1986/ A



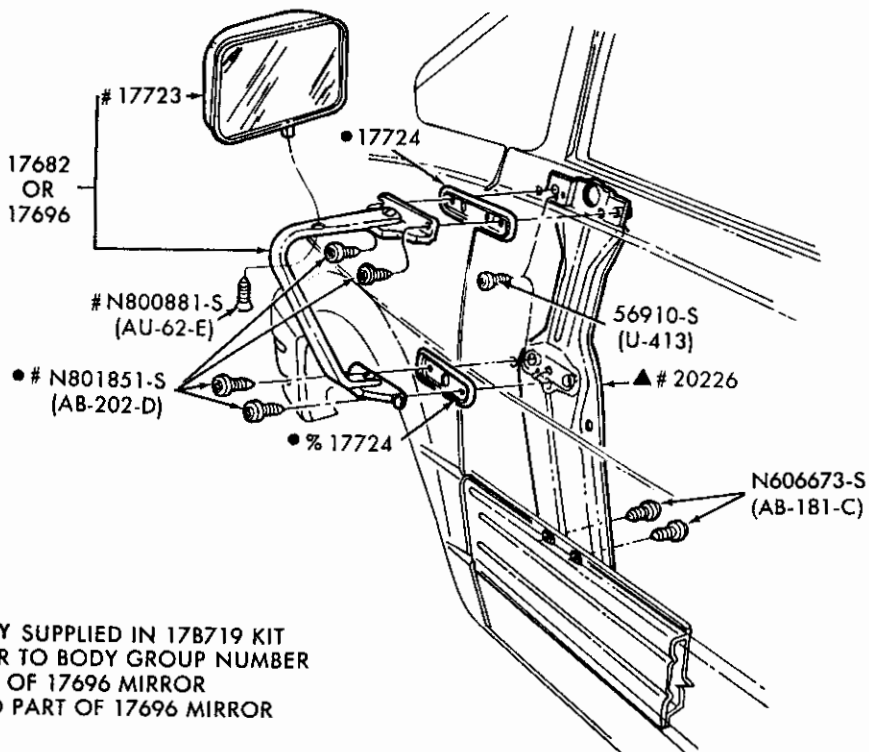

- ONLY SUPPLIED IN 178719 KIT
- ▲ REFER TO BODY GROUP NUMBER
- % PART OF 17696 MIRROR
- # ALSO PART OF 17696 MIRROR

P-19003

MIRROR — OUTSIDE (SWING AWAY—ONE POSITION) — TYPE 9  
1986/ A

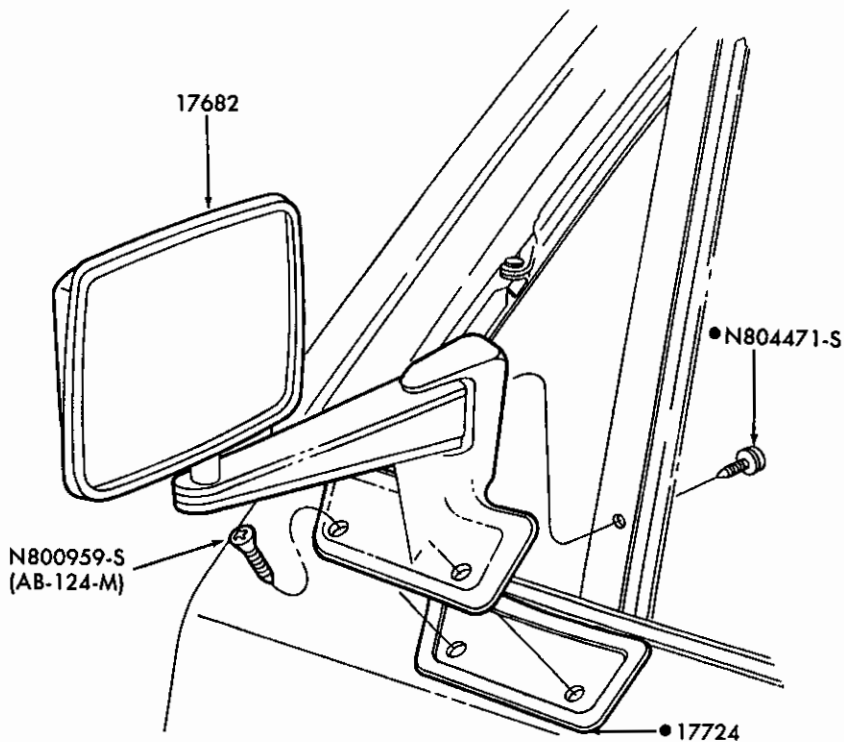

- ALSO SERVICED IN ASSY. 17696

P-19841

MIRROR — OUTSIDE — LOW MOUNT AERO HEAD  
1987/ F150/350, F(SUPER DUTY) and U150

1980/89  
LIGHT TRUCK

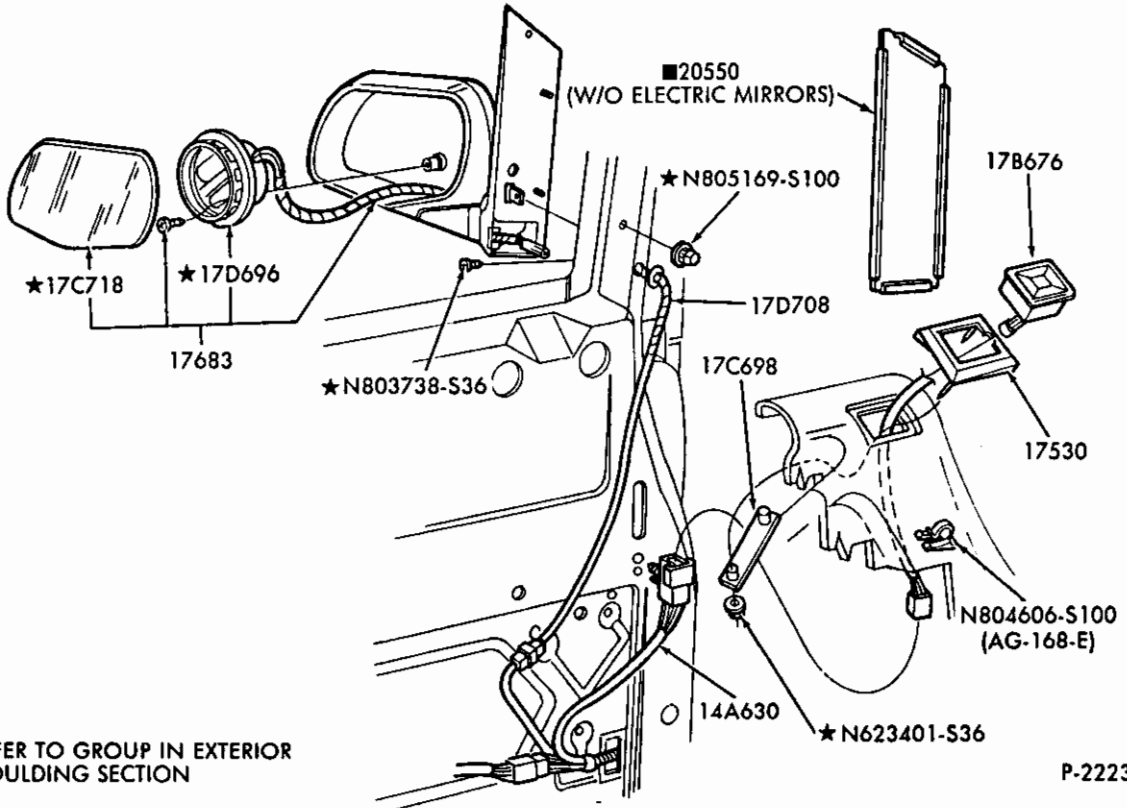

MIRROR — OUTSIDE (R.H. & L.H. REMOTE CONTROL — ELECTRONIC)  
1989 A

INDEX

INCLUDED IN THIS INDEX ARE THE FOLLOWING MAJOR GROUPS

AIR CONDITIONING  
HEATERS

RADIOS  
SHOCK ABSORBERS

YEAR 19__	TITLE	MODEL	SECTION	PAGE	ILLUS. NO.
--------------	-------	-------	---------	------	------------

A SERIES

AIR CONDITIONING					
86/	Auxiliary Evaporator—rear	A	195	18	P-18994
	Bezels, Controls and Ducts				
86	- integral—auxiliary—front	A	195	20	P-18993
87/	- front	A	195	30	P-21372
	- rear	A	195	17	P-18995
86	- main—front	A	195	20	P-18993
88	- Built-in (dealer installed)	A	195	35	P-28180
89/		A	195	35	P-28181
86/	Compressor—FS-8	A	197	3	P-18548
86/	- Dealer installed	A	197	5	P-19431
86/	- HR-980	All	197	4	P-18084
	Compressor Installation				
86/	- integral—4 cyl. 140 (2.3L)—E.F.I.	A	197.1	36	P-18974
86	- 6 cyl. 171 (2.8L)	A	197.1	36	P-18975
86/	- 6 cyl. 183 (3.0L)	A	197.1	38	P-19505
86/	- built-in (dealer installed)	A	197	5	P-19431
	Condenser and Hoses				
86/	- integral—main—4 cyl. 140 (2.3L)—E.F.I.	A	197.1	35	P-18980
86	- 6 cyl. 171 (2.8L)	A	197.1	34	P-18981
86/	- 6 cyl. 183 (3.0L)—w/o aux. A/C	A	197.1	51	P-23540
86/	- w/aux. A/C	A	197.1	52	P-23541
86/	- auxiliary	A	197.1	41	P-20578
88	- built-in (dealer installed)	A	197.1	53	P-28178
89/		A	197.1	53	P-28179
	Engine Compartment—aux. and main evaporator				
86/	- integral	A	195	19	P-18979
	Heater Hoses				
86/	- main—4 cyl. 140 (2.3L)—w/o A/C—w/o aux. heater	A	184	21	P-20358
	- w/ A/C—w/o aux. heater	A	184	21	P-20568
	- 6 cyl. 183 (3.0L)—w/o A/C—w/o aux. heater	A	184	20	P-20359
	- w/ A/C—w/o aux. heater	A	184	22	P-20567
	- w/aux. heater	A	184	20	P-20380
86/	- auxiliary—4 cyl. 140 (2.3L) and 6 cyl. 183 (3.0L)	A	184	23	P-20577
HEATED BACK WINDOW (DEFROSTER)					
86/	- All	A	185	1	P-19470
HEATERS					
86/	Auxiliary Heater—rear	A	195	20	P-18994
	Bezels, Controls and Ducts				
86/	- auxiliary—front	A	195	20	P-18993
	- rear	A	195	19	P-18995
86/	- main—front	A	195	20	P-18993
86/	Engine Compartment—aux. and main heater	A	184	17	P-18978
RADIOS					
	Radio				
86/	- AM—w/instrument panel mtd. speakers	A	188	16	P-19480
86/	- AM/FM stereo—w/ or w/o cassette	A	188	15	P-19478
86/	- graphic equalizer	A	188	14	P-19479
86/	- speakers and wiring—van models	A	188	19	P-19482
86/	- wagon models—PAGE—A	A	188	17	P-19481
86/	- PAGE—B	A	188	18	P-19525

## INDEX

YEAR 19__	TITLE	MODEL	SECTION	PAGE	ILLUS. NO.
--------------	-------	-------	---------	------	------------

## B SERIES

AIR CONDITIONING					
84/88	Bezel, Controls and Ducts				
	- integral	B	195	13	P-17246
89	- integral-Page A	B	195	25	P-21609
	-Page B	B	195	26	P-21610
	Compressor				
84/	- Dealer installed	B	197	5	P-19431
84/	- FS-6	B	197	3	P-16546
86/	- HR-980	All	197	4	P-18084
84/	Compressor Charge Identification	B	197	4	P-18037
	Compressor Installation				
85/87	- integral-4 cyl. 140 (2.3L) Diesel	B	197.1	37	P-19503
84/85	-6 cyl. 171 (2.8L)	B	197.1	24	P-18041
86/	-6 cyl. 177 (2.9L)	B	197.1	37	P-19504
84/	- built-in (dealer installed)-6 cyl. 171 (2.8L) & 177 (2.9L)	B	197.1	33	P-18521
	Accumulator, Condenser and Hoses				
84/88	- integral-6 cyl. 171 (2.8L) and 177 (2.9L)	B	197.1	24	P-18038
89	-6 cyl. 177 (2.9L)	B	197.1	50	P-21941
	Evaporator Parts				
84/88	- integral	B	195	14	P-17247
89	- integral	B	195	21	P-21607
84/	- built-in (dealer installed)	B	195	16	P-17352
HEATED BACK WINDOW (DEFROSTER)					
84/	- All-Page-A	B	175	5	P-18386
	-Page-B	B	175	6	P-18387
HEATERS					
84/88	Controls and Ducts	B	184	13	P-17245
89	Controls and Ducts-Page A	B	184	32	P-21609
	-Page B	B	184	33	P-21610
84/88	Heater Parts	B	184	14	P-17243
89	Heater Parts	B	184	34	P-21608
HEATER HOSES					
85	- 4 cyl. 140 (2.3L) diesel	B	184	15	P-18636
84/85	- 6 cyl. 171 (2.8L)	B	184	36	P-21891
86/	- 6 cyl. 177 (2.9L)	B	184	35	P-21612
RADIOS					
84/88	Radio System - monaural	B	188	13	P-17126
84/88	- stereo	B	188	14	P-17961
89	Radio - Antenna and wiring	B	188	15	P-21922
	- Radio, front door speakers and wiring	B	188	22	P-21928
	- Rear speaker, amplifier and wiring	B	188	24	P-21925
	- Suppression components - 6 cyl. 177 (2.9L)	B	188	21	P-21924

## E SERIES

AIR CONDITIONING					
	Bezels and Controls				
80/87	- integral-main	All	195	4	P-12475
88/	-main	All	195	29	P-21375
80/	-auxiliary	All	195	3	P-12484
80/	- built-in (dealer installed)-auxiliary-cobra head	All	195	6	P-15512
84/	-w/aux. heater	E150/350	195	22	P-19426
80/	-main	All	195	11	P-12646
80/	- Super/Van Wagon	E150/350	195	5	P-15092

INDEX

YEAR 19__	TITLE	MODEL	SECTION	PAGE	ILLUS. NO.
--------------	-------	-------	---------	------	------------

E SERIES

AIR CONDITIONING — Cont'd

	Compressor				
84/	- Dealer installed	E150/350	197	5	P-19431
80/	- Tecumseh design	All	197	1	P-4381
80/	- York design	All	197	2	P-4382
86/	- HR-980	All	197	4	P-18084
	Compressor Installation				
80/82	- integral-6 cyl. 300 (4.9L)	E100/350	197.1	14	P-15419
83/86	-6 cyl. 300 (4.9L)	E100/350	197.1	21	P-18043
87/	-6 cyl. 300 (4.9L)-E.F.I.	E150/350	197.1	39	P-20241
80/82	-8 cyl. 302 (5.0L), 351 (5.8L) and 400 (6.6L)	All	197.1	3	P-12477
83/87	-8 cyl. 302 (5.0L) and 351W (5.8L)-exc. E.F.I.	E100/350	197.1	16	P-17056
86/87	-8 cyl. 302 (5.0L)-E.F.I.	E150/250	197.1	38	P-19506
87	-8 cyl. 302 (5.0L)-E.F.I.	E150/250	197.1	40	P-20240
88/	-8 cyl. 302 (5.0L) & 351W (5.8L)-E.F.I.	E150/350	197.1	44	P-20769
80/82	-8 cyl. 460 (7.5L)	E250/350	197.1	3	P-12478
82/	-8 cyl. 420 (6.9L) & 446 (7.3L) diesel	E250/350	197.1	22	P-18045
83/87	-8 cyl. 460 (7.5L)	E250/350	197.1	21	P-18047
88/	-8 cyl. 460 (7.5L)-E.F.I.	E250/350	197.1	39	P-20239
80/	- built-in (dealer installed)-8 cyl. 460 (7.5L)	All	197.1	7	P-15506
80/	-6 cyl. 300 (4.9L)	All	197.1	5	P-15504
80/82	-8 cyl. 302 (5.0L), 351 (5.8L)	All	197.1	8	P-15507
83/	- built-in (dealer installed)-6 cyl. 300 (4.9L)	E100/350	197.1	27	P-18514
	-8 cyl. 302 (5.0L)	E100/250	197.1	28	P-18515
	-8 cyl. 351W (5.8L)	E100/350	197.1	29	P-18516
	-8 cyl. 420 (6.9L) diesel	E250/350	197.1	26	P-18024
	Condenser, Dehydrator				
80/87	- integral	All	197.1	1	P-12476
88/	- integral	All	197.1	45	P-21871
80/	- built-in (dealer installed)-main	All	197.1	4	P-15515
80/	-auxiliary	All	197.1	4	P-15514
	Evaporator Parts				
80/87	- main-integral	All	195	10	P-12474
88/	- main-integral-engine compartment	All	195	31	P-21381
80/	- auxiliary-integral	All	195	3	P-12484
80/	- built-in (dealer installed)-auxiliary-w/o aux heater	All	195	7	P-15513
80/	-main	All	195	12	P-12645
80/	-main-trim air	E100/350	195	23	P-19427
80/	-comfort lounge	E100/350	195	24	P-19428
	Hoses				
80/87	- main-8 cyl. 351 (5.8L)	All	197.1	2	P-12479
88/	-6 cyl. 300 (4.9L)	All	197.1	45	P-21883
88/	-8 cyl. 302 (5.0L)	E150/250	197.1	47	P-21884
88/	-8 cyl. 351W (5.8L)	All	197.1	47	P-21885
88/	-8 cyl. 446 (7.3L)-diesel	E250/350	197.1	48	P-21886
88/	-8 cyl. 460 (7.5L)	E250/350	197.1	48	P-21887
80/87	-8 cyl. 460 (7.5L)	E250/350	197.1	2	P-12480
80/87	- auxiliary-8 cyl. 351 (5.8L), 460 (7.5L)	All	197.1	1	P-12483
88/	- auxiliary-all engines	All	197.1	46	P-21880

HEATERS

80/87	Heater Parts (fresh air)-engine compartment	All	184	1	P-11719
88/	-engine compartment	All	184	28	P-21379
80/87	-passenger compartment	All	184	2	P-11718
88/	-passenger compartment	All	195	31	P-21381
80/	Heater Parts-auxiliary	All	184	3	P-12484

## INDEX

YEAR 19__	TITLE	MODEL	SECTION	PAGE	ILLUS. NO.
<b>E SERIES</b>					
<b>HEATERS — Cont'd</b>					
80/87	Hoses—auxiliary—6 cyl. 300 (4.9L)	All	184	4	P-12481
80/87	—8 cyl. w/auxiliary A/C	All	184	4	P-12483
80/87	—8 cyl. w/o auxiliary A/C	All	184	5	P-12482
88/	—6 & 8 cyl.	E150/350	184	37	P-21881
80/	—main—6 cyl. 300 (4.9L)	E150/350	184	24	P-20582
80/	—8 cyl. 302 (5.0L)	E150/250	184	24	P-20583
80/87	—8 cyl. 351W (5.8L)	E150/350	184	25	P-20584
88/	—8 cyl. 351W (5.8L)—E.F.I.	E150/350	184	24	P-20583
83/	—8 cyl. 420 (6.9L), 446 (7.3L) diesel	E250/350	184	25	P-20585
80/87	—8 cyl. 460 (7.5L)	E250/350	184	26	P-20586
88/	—8 cyl. 460 (7.5L)—E.F.I.	E250/350	184	36	P-21869
80/	Heater Ducts and Register — (Super/Van wagon)	All	184	6	P-15092
88/	Vacuum reservoir and hose installation	E150/350	184	28	P-21870
<b>RADIOS</b>					
80/	Radio Receiver, Speaker and Antenna Parts	All	188	2	P-11520
80/	Radio Speakers—front door and rear side	All	188	1	P-12183
80/81	Citizen Band (C.B. radio) and related parts				
	— Page A	All	188	3	P-14425
	— Page B	All	188	4	P-14426
	— Page C	All	188	5	P-14427
80/	Radio — Premium Sound — Page A	All	188	11	P-16243
	— Page B	All	188	12	P-16244
<b>SHOCK ABSORBERS</b>					
80/	Shock Absorber Parts (front)	All	30		%
80/	Shock Absorber Parts (rear)	All	55		%
<b>F SERIES</b>					
<b>AIR CONDITIONING</b>					
80/86	Bezels and Controls				
	— integral	All	195	9	P-15478
87/88	— integral	F150/350,F(Super Duty)	195	28	P-19851
89	— integral — Page A	F150/350,F(Super Duty)	195	32	P-21604
	— Page B	F150,350,F(Super Duty)	195	33	P-21605
80/82	— built-in (dealer installed)—w/instrument panel glove box	F100/250	195	2	P-17223
82/	—w/integrated controls	All	195	15	P-17323
84/	Compressor				
	— Dealer installed	F150/350,F(Super Duty)	197	5	P-19431
80/81	— Tecumseh design	All	197	1	P-4381
80/81	— York design	All	197	2	P-4382
82/	— FS-6	All	197	3	P-16546
86/	— HR-980	All	197	4	P-18084
80/	Compressor Charge Identification	All	197	4	P-18037
Compressor Installation					
80/81	— integral—6 cyl. 300 (4.9L)	All	197.1	14	P-15419
80/81	—8 cyl. 302 (5.0L), 351 (5.8L), 400 (6.6L) and 460 (7.5L)	All	197.1	15	P-12940
82/83	—6 cyl. 230 (3.8L)	F100	197.1	15	P-16895
82	—6 cyl. 300 (4.9L)	All	197.1	16	P-17034
83/86	—6 cyl. 300 (4.9L)	All	197.1	21	P-18043
87/	—6 cyl. 300 (4.9L)—E.F.I.	F150/350	197.1	39	P-20241
82/87	—8 cyl. 302 (5.0L) and 351W (5.8L)—exc. E.F.I.	All	197.1	16	P-17056
85/86	—8 cyl. 302 (5.0L)—E.F.I.	F150/250	197.1	38	P-19506

% Refer to Chassis Section 30 and 55 for details

# 1980/89 LIGHT TRUCK

ILLUSTRATION SECTION 180 E

## INDEX

YEAR 19__	TITLE	MODEL	SECTION	PAGE	ILLUS. NO.	
<b>F SERIES</b>						
<b>AIR CONDITIONING — Cont'd</b>						
<b>Compressor Installation — Cont'd</b>						
87	-8 cyl. 302 (5.0L)—E.F.I.	F150/250	197.1	40	P-20240	
88/	-8 cyl. 302 (5.0L) & 351W (5.8L)—E.F.I.	F150/350,F(Super Duty)	197.1	44	P-20769	
82/	-8 cyl. 420 (6.6L), 446 (7.3L) Diesel	F250/350,F(Super Duty)	197.1	22	P-18045	
83/87	-8 cyl. 460 (7.5L) C.I.D.	F250/350	197.1	21	P-18047	
88/	-8 cyl. 460 (7.5L)—E.F.I.	F250/350,F(Super Duty)	197.1	39	P-20239	
80/	- built-in (dealer installed)—6 cyl. 300 (4.9L)	All	197.1	5	P-15504	
80/82	-8 cyl. 302 (5.0L), 351 (5.8L)	All	197.1	9	P-15501	
80/82	-8 cyl. 400 (6.6L)	All	197.1	6	P-15505	
83/	- built-in (dealer installed)—6 cyl. 300 (4.9L)	F100/350	197.1	27	P-18514	
	-8 cyl. 302 (5.0L)	F100/250	197.1	28	P-18515	
	-8 cyl. 351W (5.8L)	F100/350	197.1	30	P-18517	
	-8 cyl. 420 (6.6L) diesel	F250/350	197.1	26	P-18024	
<b>Condenser, Dehydrator</b>						
80/81	- integral—6 cyl. 300 (4.9L)	All	197.1	10	P-15418	
87/	-6 & 8 cyl.	F150/250,F(Super Duty)	197.1	42	P-20697	
80/81	-8 cyl.	All	197.1	12	P-15417	
82/86	-8 cyl.	All	197.1	19	P-18044	
80/82	- built-in (dealer installed)	All	197.1	4	P-15515	
83/	Engine Compartment—8 cyl. 420 (6.9L) & 446 (7.3L) (Diesel)	F250/350	197.1	20	P-18046	
<b>Evaporator Parts</b>						
80/86	- integral	All	195	8	P-15482	
87/88	- integral	F150/350,F(Super Duty)	195	27	P-19850	
89	- integral	F150/350,F(Super Duty)	195	34	P-21603	
80/	- built-in (dealer installed)—w/hang-on glove box	F100/250,F(Super Duty)	195	1	P-17222	
<b>Hoses</b>						
80/81	- integral hoses—6 cyl. 300 (4.9L)	All	197.1	11	P-15524	
82/86	-6 cyl. 300 (4.9L)	All	197.1	20	P-18042	
87/	-6 cyl. 300 (4.9L)	All	197.1	42	P-20593	
80/81	-8 cyl. 302 (5.0L), 351W (5.8L), 460 (7.5)	All	197.1	13	P-15525	
82/86	-8 cyl. 302 (5.0L), 351W (5.8L), 460 (7.5L)	All	197.1	19	P-18044	
87/	-8 cyl. 302 (5.0L), 351W (5.8L), 420 (6.9L), 446 (7.3L), 460 (7.5L)	All	197.1	43	P-20592	
83/86	-8 cyl. 420 (6.9L) diesel	All	197.1	20	P-18046	
80/81	- integral vacuum hoses—6 and 8 cyl.	All	197.1	14	P-15531	
82/86	-6 cyl. 300 (4.9L)	All	197.1	20	P-18042	
82/86	-8 cyl.	All	197.1	19	P-18044	
<b>HEATERS</b>						
80/82	Heater Parts (Standard)—engine compartment	"Before 3/8/82"	All	184	7	P-15470
82/86	-engine compartment	"From 3/8/82"	All	184	16	P-17308
80/86	Heater Parts (Deluxe)—engine compartment	All	184	9	P-15477	
80/86	Heater Parts (Standard)—passenger compartment	All	184	8	P-15479	
80/86	Heater Parts (Deluxe)—passenger compartment	All	184	10	P-15478	

% Refer to Chassis Section 30 and 55 for details

## INDEX

YEAR 19__	TITLE	MODEL	SECTION	PAGE	ILLUS. NO.
--------------	-------	-------	---------	------	------------

## F SERIES

HEATERS - Cont'd					
	Heater Parts				
87/88	- engine compartment	F150/350,F(Super Duty)	184	18	P-19849
89	- engine compartment	F150/350,F(Super Duty)	184	31	P-21602
87/88	- passenger compartment	F150/350,F(Super Duty)	184	19	P-19851
89	- passenger compartment-Page A	F150/350,F(Super Duty)	184	29	P-21604
	-Page B	F150/350,F(Super Duty)	184	30	P-21605
80/86	Heater Hose-main-6 and 8 cyl.	All	184	5	P-15421
87/	-6 cyl. 300 (4.9L)	F150/350	184	26	P-20587
87/	-8 cyl. 302 (5.0L)	F150/250	184	27	P-20588
87/	-8 cyl. 351W (5.8L) and 460 (7.5L)	F150/350	184	27	P-20589
88/	-8 cyl. 351W (5.8L)-E.F.I.	F150/350	184	27	P-20588
87/	-8 cyl. 420 (6.9L) & 446 (7.3L) (Diesel)	F250/350,F(Super Duty)	184	22	P-20590
RADIOS					
80/81	Citizen Band (C.B.)-receiver, wiring, antenna and related parts				
	- Page A	All	188	8	P-15467
	- Page B	All	188	9	P-15468
	- Page C	All	188	10	P-15469
80/	Radio, Receiver, Speakers and Antenna Parts - monaural	All	188	6	P-15407
80/	Radio, Receiver and Speakers - stereo	All	188	7	P-15411
87/	Radio, Speakers and Wiring-front and rear	F150/350,F(Super Duty)	188	20	P-20291
SHOCK ABSORBERS					
80/	Shock Absorber Parts (Front)	All	30		%
80/	Shock Absorber Parts (Rear)	All	55		%

## R SERIES

AIR CONDITIONING					
	Bezel, Controls and Ducts				
83/88	- integral	R	195	13	P-17246
89	- integral-Page A	R	195	25	P-21609
	-Page B	R	195	26	P-21610
	Compressor				
84/	- dealer installed	R	197	5	P-19431
83/	- FS-6	R	197	3	P-16546
86/	- HR-980	All	197	4	P-18084
	Compressor Installation				
83/88	- integral-4 cyl. 140 (2.3L) gas	R	197.1	19	P-17135
83/84	-4 cyl. 134 (2.2L) diesel	R	197.1	22	P-18040
85/88	-4 cyl. 140 (2.3L) diesel	R	197.1	37	P-19503
89	-4 cyl. 140 (2.3L) E.F.I.	R	197.1	43	P-21564
83/85	-6 cyl. 171 (2.8L)	R	197.1	24	P-18041
86/	-6 cyl. 177 (2.9L)	R	197.1	37	P-19504
83	- built-in (dealer installed)-4 cyl. 140 (2.3L) gas	R	197.1	18	P-18027
83/88	-4 cyl. 134 (2.2L) diesel	R	197.1	25	P-18520
83/	-4 cyl. 140 (2.3L) gas-w/idler pulley	R	197.1	31	P-18518
	-w/o idler pulley	R	197.1	32	P-18519
83/	-6 cyl. 171 (2.8L) and 177 (2.9L)	R	197.1	33	P-18521

% Refer to Chassis Section 30 and 55 for details



INDEX

YEAR 19__	TITLE	MODEL	SECTION	PAGE	ILLUS. NO.
--------------	-------	-------	---------	------	------------

R SERIES

AIR CONDITIONING — Cont'd

83/88	Accumulator, Condenser and Hoses - integral—4 cyl. 140 (2.3L) gas	R	197.1	17	P-17230
89	-4 cyl. 140 (2.3L)	R	197.1	49	P-21940
83/84	-4 cyl. 134 (2.2L) diesel	R	197.1	23	P-18039
83/88	-6 cyl. 171 (2.8L) and 177 (2.9L)	R	197.1	24	P-18038
89	-6 cyl. 177 (2.9L)	R	197.1	50	P-21941
83/88	Evaporator Parts - integral	R	195	14	P-17247
89	- integral	R	195	21	P-21607
83/	- built-in (dealer installed)	R	195	16	P-17352

HEATERS

83/88	Controls and Ducts	R	184	13	P-17245
89	Controls and Ducts—Page A	R	184	32	P-21609
	-Page B	R	184	33	P-21610
83/88	Heater Parts	R	184	14	P-17243
89	Heater Parts	R	184	34	P-21608

HEATER HOSES

83/88	- 4 cyl. 122 (2.0L) and 140 (2.3L)—gas	R	184	15	P-17231
83/84	- 4 cyl. 134 (2.2L)—diesel	R	184	15	P-17231
85/88	- 4 cyl. 140 (2.3L)—diesel	R	184	15	P-18636
84/85	- 6 cyl. 171 (2.8L)	R	184	36	P-21891
89	- 4 cyl. 140 (2.3L)	R	184	35	P-21939
86/	- 6 cyl. 177 (2.9L)	R	184	35	P-21635

RADIOS

83/88	Radio System — monaural	R	188	13	P-17126
	- stereo	R	188	13	P-17127
89	Radio — Antenna and wiring	R	188	15	P-21922
	- Radio, front door speakers and wiring	R	188	22	P-21928
	- Rear speaker and wiring—exc. SuperCab	R	188	23	P-21927
	- SuperCab	R	188	23	P-21926
	- Suppression components—4 cyl. 140 (2.3L)	R	188	21	P-21923
	-6 cyl. 177 (2.9L)	R	188	21	P-21924

U SERIES

AIR CONDITIONING

80/88	Bezel and Controls - integral	U150	195	9	P-15478
87/88	- integral	U150	195	28	P-19851
89	- integral—Page A	U150	195	32	P-21604
	-Page B	U150	195	33	P-21605
80/82	- built-in (dealer installed)—w/instrument panel glove box	U150	195	2	P-17223
82/	-w/integrated controls	U150	195	15	P-17323
84/	Compressor - dealer installed	U150	197	5	P-19431
80/81	- Tecumseh design	U150	197	1	P-4381
84/	- dealer installed	U150	197	5	P-19431
80/81	- York design	U150	197	2	P-4382
82/	- FS-6	U150	197	3	P-16546
86/	- HR-980	All	197	4	P-18084
80/	Compressor Charge Identification	U150	197	4	P-18037

## INDEX

YEAR 19__	TITLE	MODEL	SECTION	PAGE	ILLUS. NO.
--------------	-------	-------	---------	------	------------

## U SERIES

## AIR CONDITIONING — Cont'd

	Compressor Installation				
80/81	- integral-6 cyl. 300 (4.9L)	U150	197.1	14	P-15419
80/81	-8 cyl. 302 (5.0L), 351 (5.8L) & 400 (6.6L)	U150	197.1	15	P-12940
82	-6 cyl. 300 (4.9L)	U150	197.1	16	P-17034
83/86	-6 cyl. 300 (4.9L)	U150	197.1	21	P-18043
87/	-6 cyl. 300 (4.9L)-E.F.I.	U150	197.1	39	P-20291
82/87	-8 cyl. 302 (5.0L) and 351W (5.8L)-exc. E.F.I.	U150	197.1	16	P-17056
85/87	-8 cyl. 302 (5.0L)-E.F.I.	U150	197.1	38	P-19506
87	-8 cyl. 302 (5.0L)-E.F.I.	U150	197.1	40	P-20240
88/	-8 cyl. 302 (5.0L) & 351W (5.8L)-E.F.I.	U150	197.1	44	P-20769
80/	- built-in (dealer installed)-6 cyl. 300 (4.9L)	U150	197.1	5	P-15504
80/82	-8 cyl. 255 (4.2L), 302 (5.0L) and 351 (5.8L)	U150	197.1	9	P-15501
83/	- built-in (dealer installed)-6 cyl. 300 (4.9L)	U150	197.1	27	P-18514
	-8 cyl. 302 (5.0L)	U150	197.1	28	P-18515
	-8 cyl. 351W (5.8L)	U150	197.1	30	P-18517
	Condenser, Dehydrator				
80/81	- integral-6 cyl. 300 (4.9L)	U150	197.1	10	P-15418
82/86	-6 cyl. 300 (4.9L)	U150	197.1	21	P-18043
87/	-6 & 8 cyl.	U150	197.1	42	P-20697
80/81	-8 cyl. 302 (5.0L) & 351W (5.8L)	U150	197.1	12	P-15417
82/86	-8 cyl. 302 (5.0L) & 351W (5.8L)	U150	197.1	19	P-18044
80/82	- built-in (dealer installed)	U150	197.1	4	P-15515
	Evaporator Parts				
80/86	- integral	U150	195	8	P-15482
87/88	- integral	U150	195	27	P-19850
89	- integral	U150	195	34	P-21803
80/	- built-in (dealer installed)-w/hang-on glove box	U150	195	1	P-17222
	Hoses				
80/86	- integral hoses-6 cyl. 300 (4.9L)	U150	197.1	11	P-15524
87/	-6 cyl. 300 (4.9L)	U150	197.1	42	P-20593
80/81	-8 cyl. 302(5.0L), 351W (5.8L)	U150	197.1	13	P-15525
82/86	-8 cyl. 302 (5.0L), 351W (5.8L)	U150	197.1	19	P-18044
80/81	- integral vacuum hoses-6 and 8 cyl.	U150	197.1	14	P-15531
	HEATERS				
80/82	Heater Parts (Standard)-engine compartment "Before 3/8/82"	U150	184	7	P-15470
82/86	Heater Parts (Standard)-engine compartment "From 3/8/82"	U150	184	16	P-17308
80/86	Heater Parts (Deluxe)-engine compartment	U150	184	9	P-15477
80/86	Heater Parts (Standard)-passenger compartment	U150	184	8	P-15479
80/86	Heater Parts (Deluxe)-passenger compartment	U150	184	10	P-15478
	Heater Parts				
87/88	- engine compartment	U150	184	18	P-19849
89	- engine compartment	U150	184	31	P-21602
87/88	- passenger compartment	U150	184	19	P-19851
89	- passenger compartment-Page A	U150	184	29	P-21604
	-Page B	U150	184	30	P-21605
80/86	Heater Hose-6 and 8 cyl.	U150	184	5	P-15421
87/	-6 cyl. 300 (4.9L)	U150	184	26	P-20587
87/	-8 cyl. 302 (5.0L)	U150	184	27	P-20588
87/	-8 cyl. 351W (5.8L)	U150	184	27	P-20589
81/	Heater Parts (Auxiliary)	U150	184	11	P-16864
81/	Heater Hoses (Auxiliary)	U150	184	12	P-16865

INDEX

YEAR 19__	TITLE	MODEL	SECTION	PAGE	ILLUS. NO.
--------------	-------	-------	---------	------	------------

U SERIES

RADIOS

80/81	Citizen Band (C.B.)—receiver, wiring, antenna and related parts				
	Page A	U150	188	8	P-15467
	Page B	U150	188	9	P-15468
	Page C	U150	188	10	P-15469
80/86	Radio, Receiver, Speakers and Antenna Parts — monaural	U150	188	6	P-15407
80/86	Radio, Receiver and Speakers — stereo	U150	188	7	P-15411
87/	Radio, Speakers and Wiring—front and rear	U150	188	20	P-20291

SHOCK ABSORBERS

80/	Shock Absorber Parts (Front)	U150	30		%
80/	Shock Absorber Parts (Rear)	U150	55		%

% Refer to Chassis Section 30 and 55 for details



1980/89  
LIGHT TRUCK

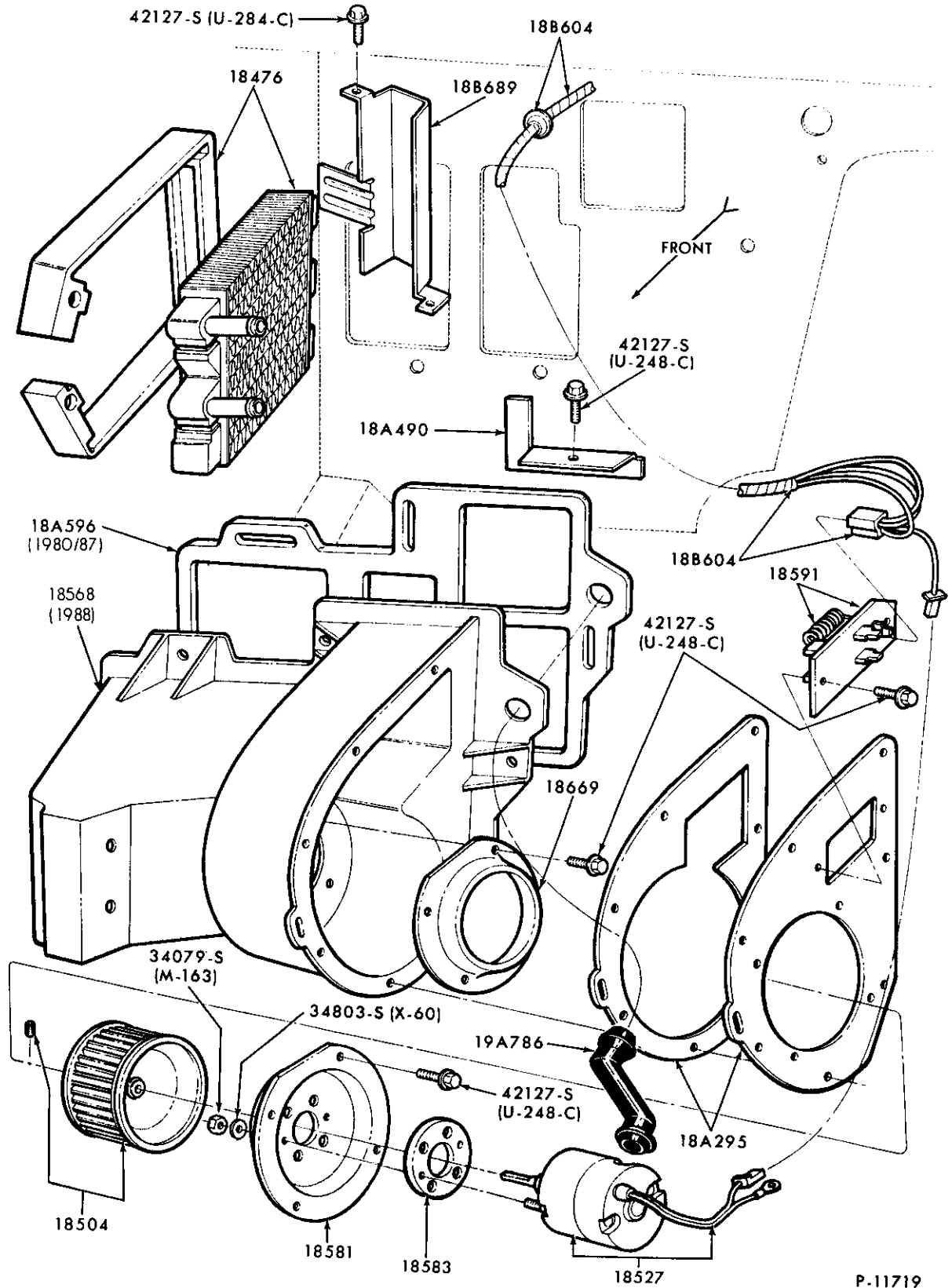

HEATER PARTS (FRESH AIR) ENGINE COMPARTMENT  
1980/87 E100/350

# 1980/89 LIGHT TRUCK

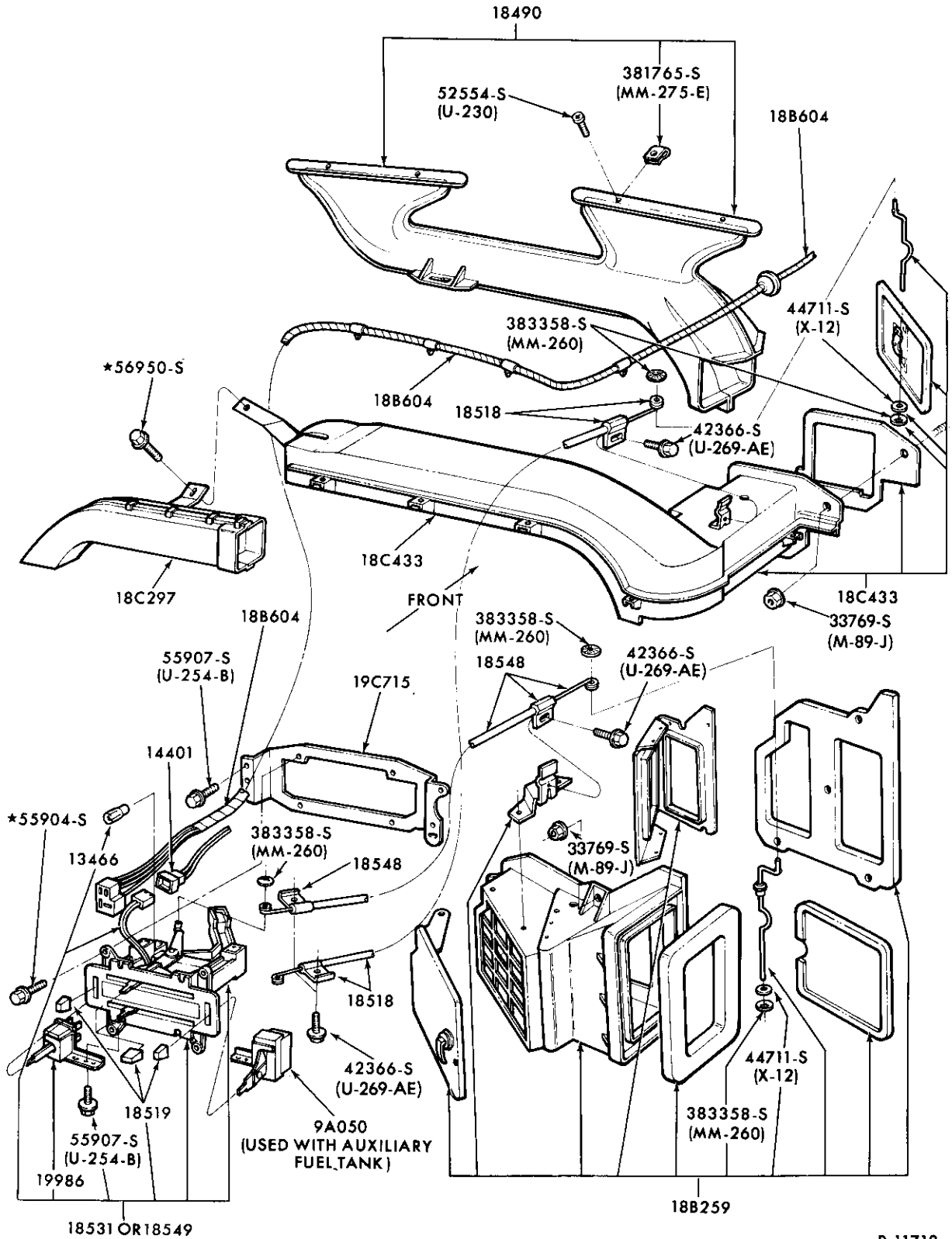

HEATER PARTS (FRESH AIR) – PASSENGER COMPARTMENT  
1980/87 E100/350

# 1980/89 LIGHT TRUCK

ILLUSTRATION  
SECTION 184

3

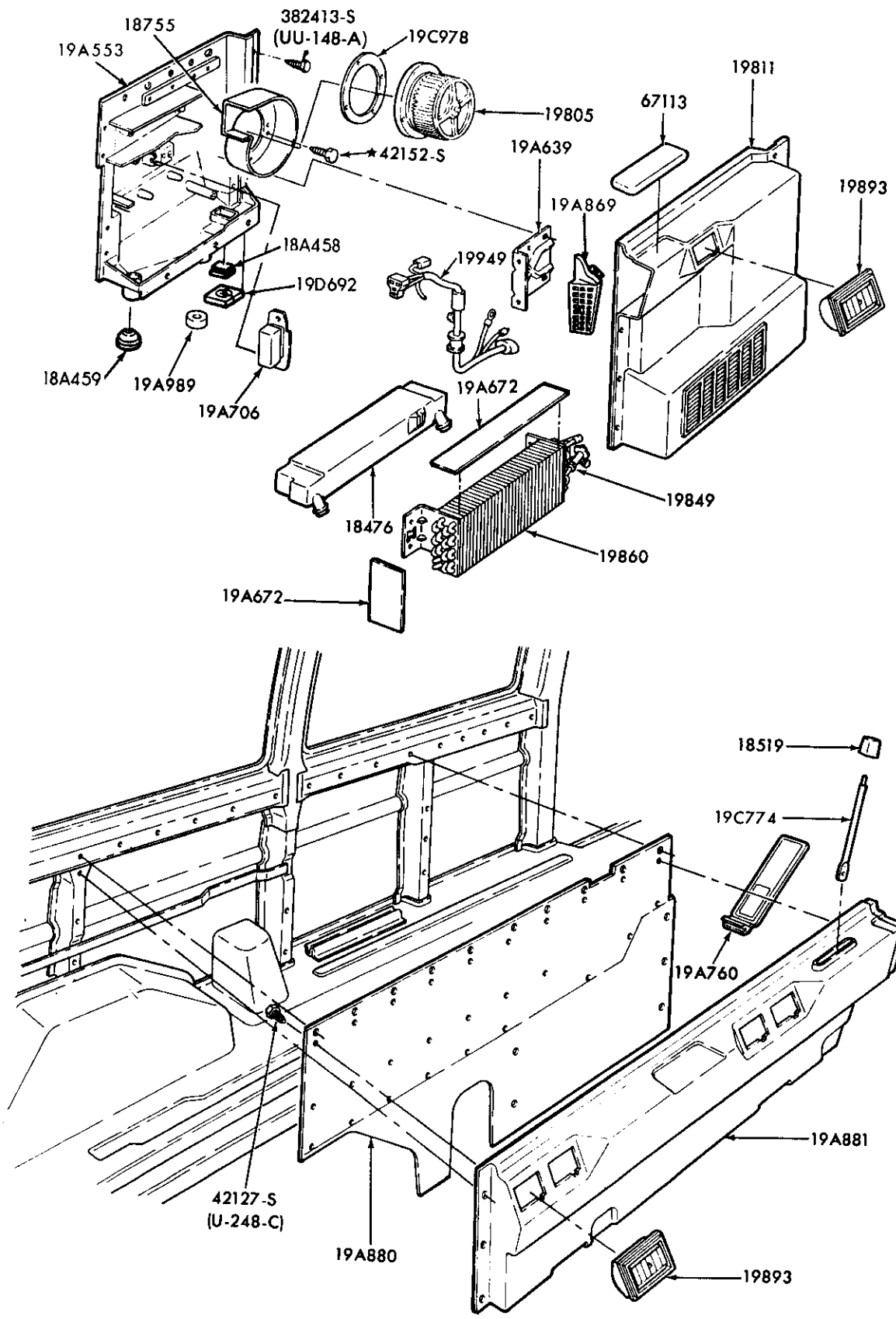

HEATER PARTS (AUXILIARY)  
1980/ E100/350

P-12484

1980/89  
LIGHT TRUCK

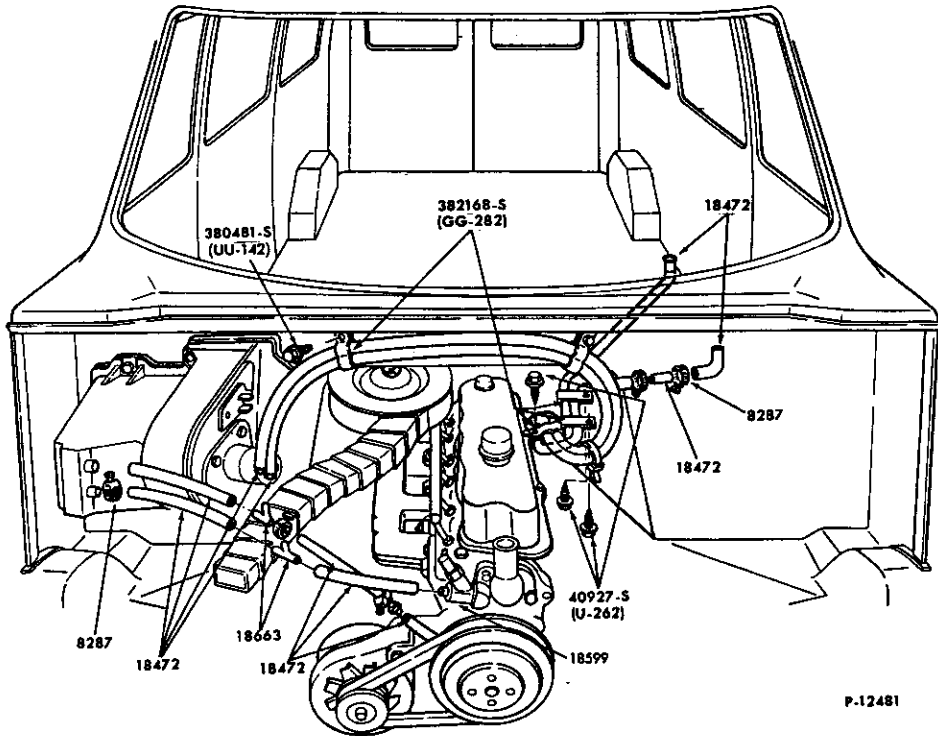

HEATER HOSES – AUXILIARY HEATER  
1980/87 E100/350 – 6 CYL. 300 (4.9L)

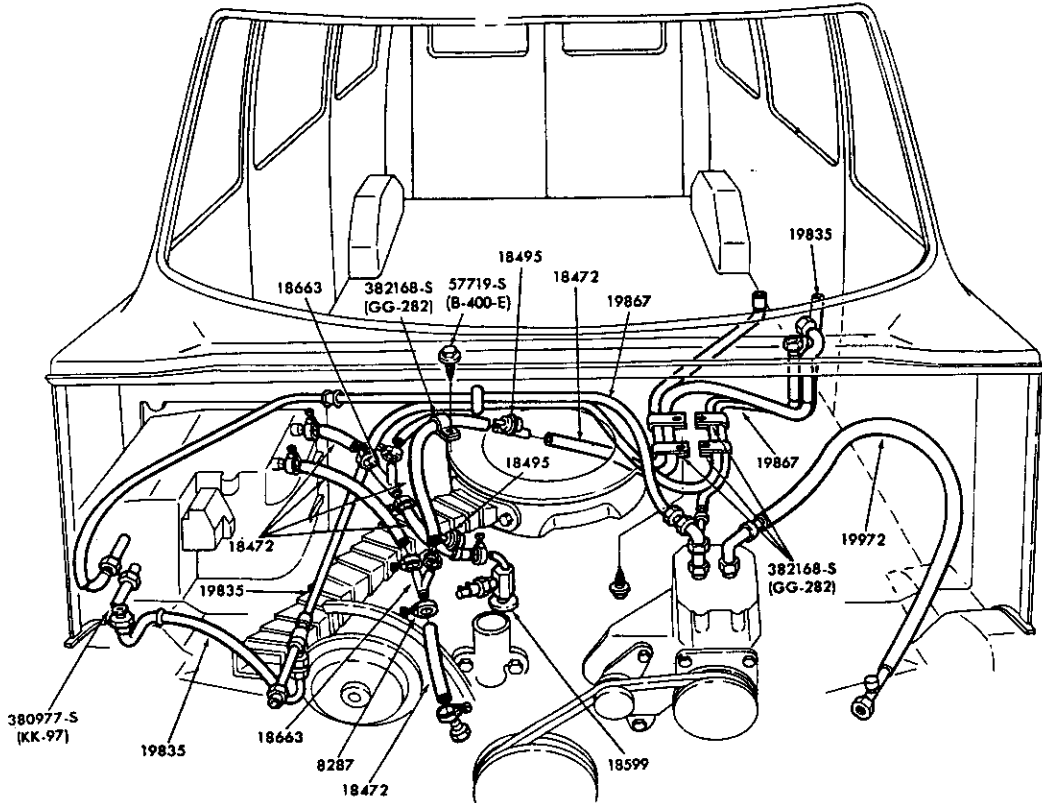

HEATER HOSES – AUXILIARY HEATER  
1980/87 E100/350 – 8 CYL. with AUXILIARY A/C



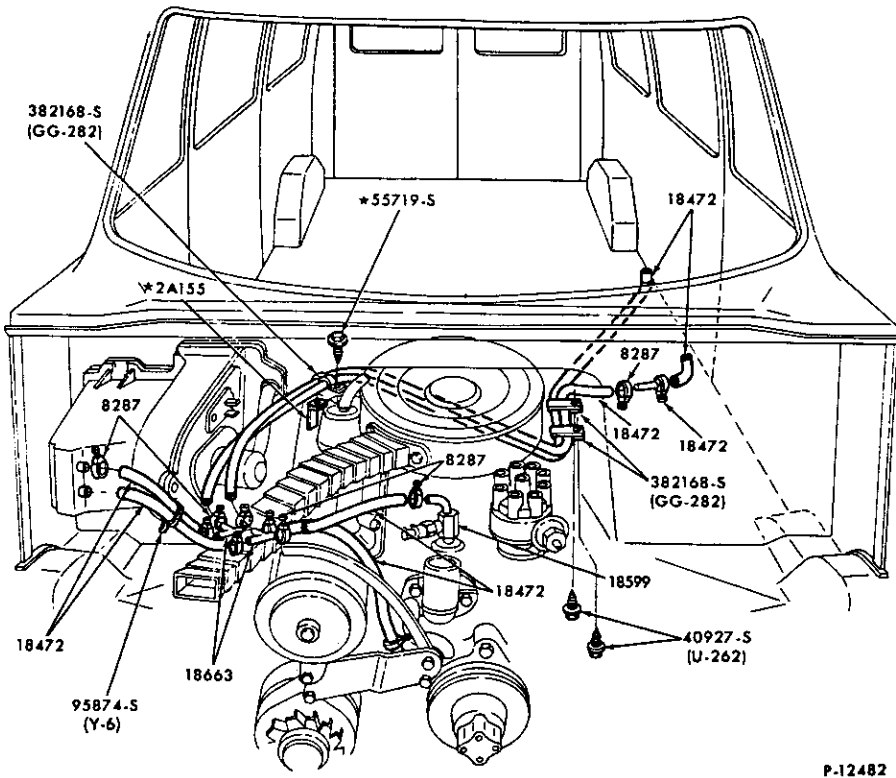

HEATER HOSES – AUXILIARY HEATER  
1980/87 E100/350 – 8 CYL. w/o AUXILIARY A/C

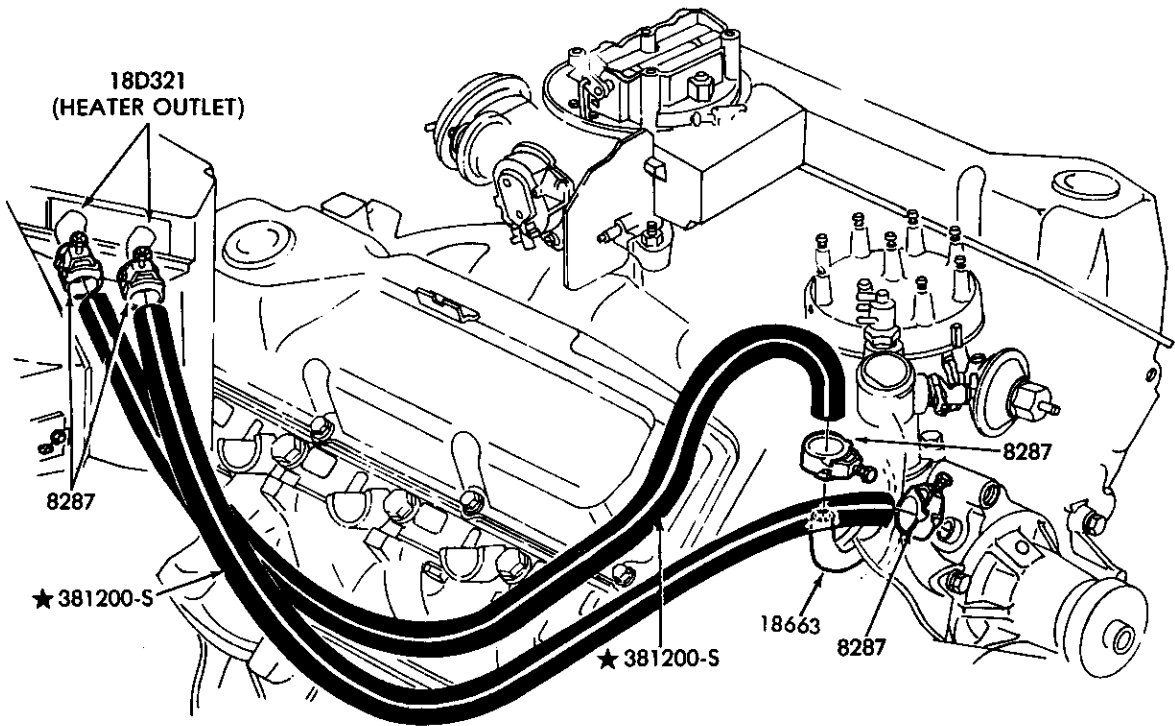

HEATER HOSES – MAIN  
1980/86 F100/350 and U150 – 6 and 8 CYL.

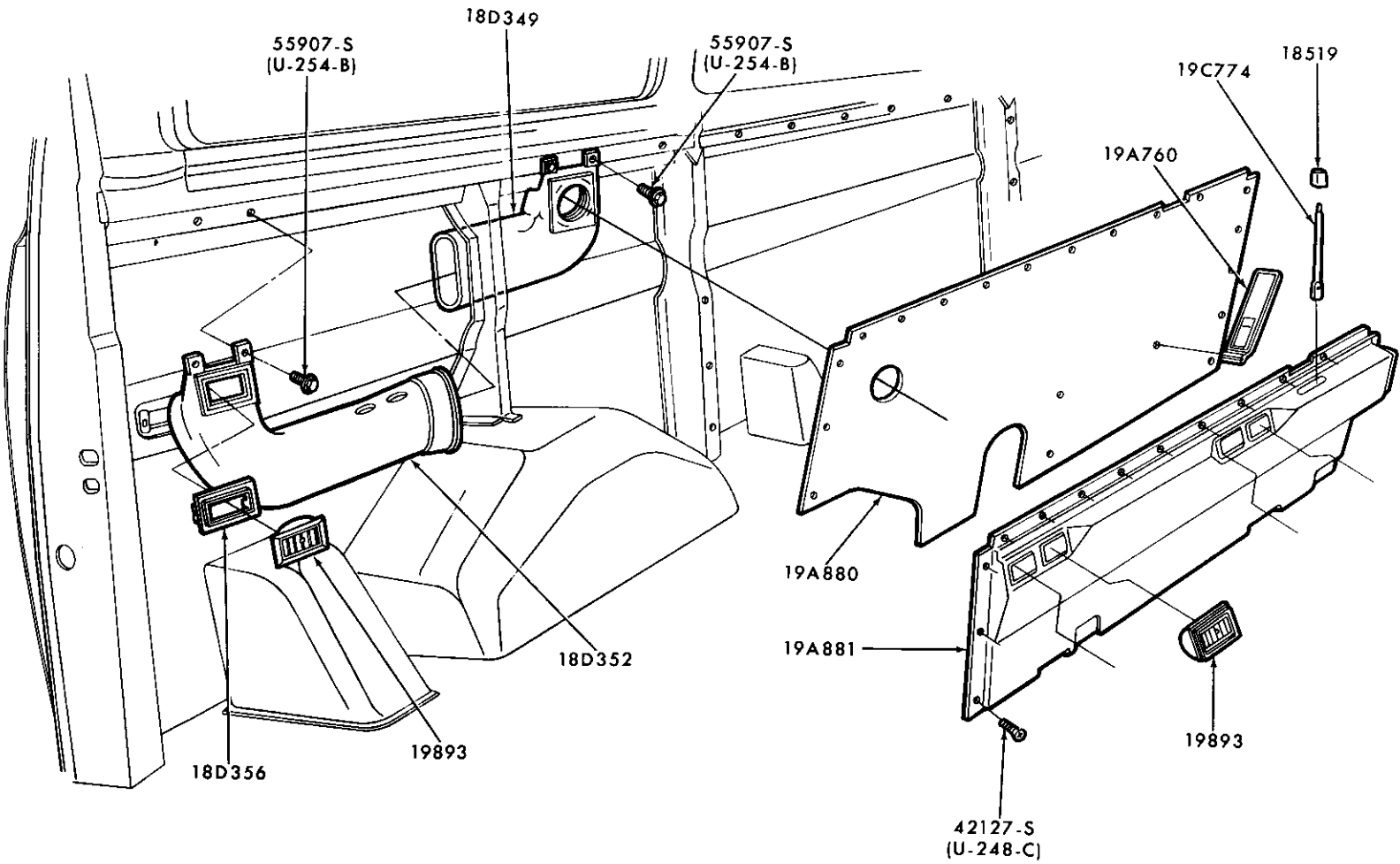

HEATER DUCTS and REGISTER - (SUPER/VAN WAGON)  
1980/ E150/300

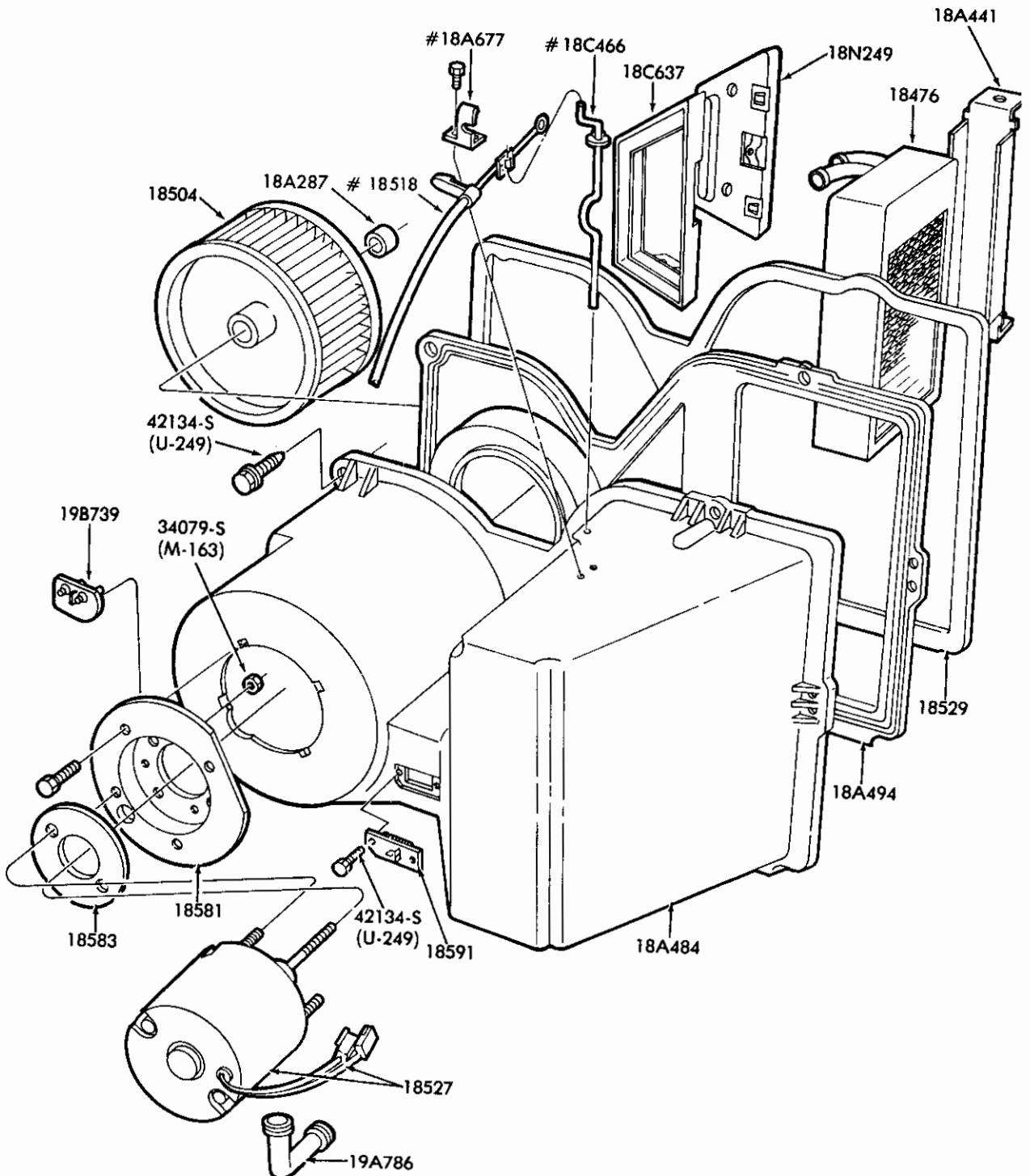

# SERVICED ONLY IN ASSY GROUP 18N249

HEATER (STANDARD) ENGINE COMPARTMENT - "BEFORE 3/82"  
1980/82 F100/350 and U150

P-15470

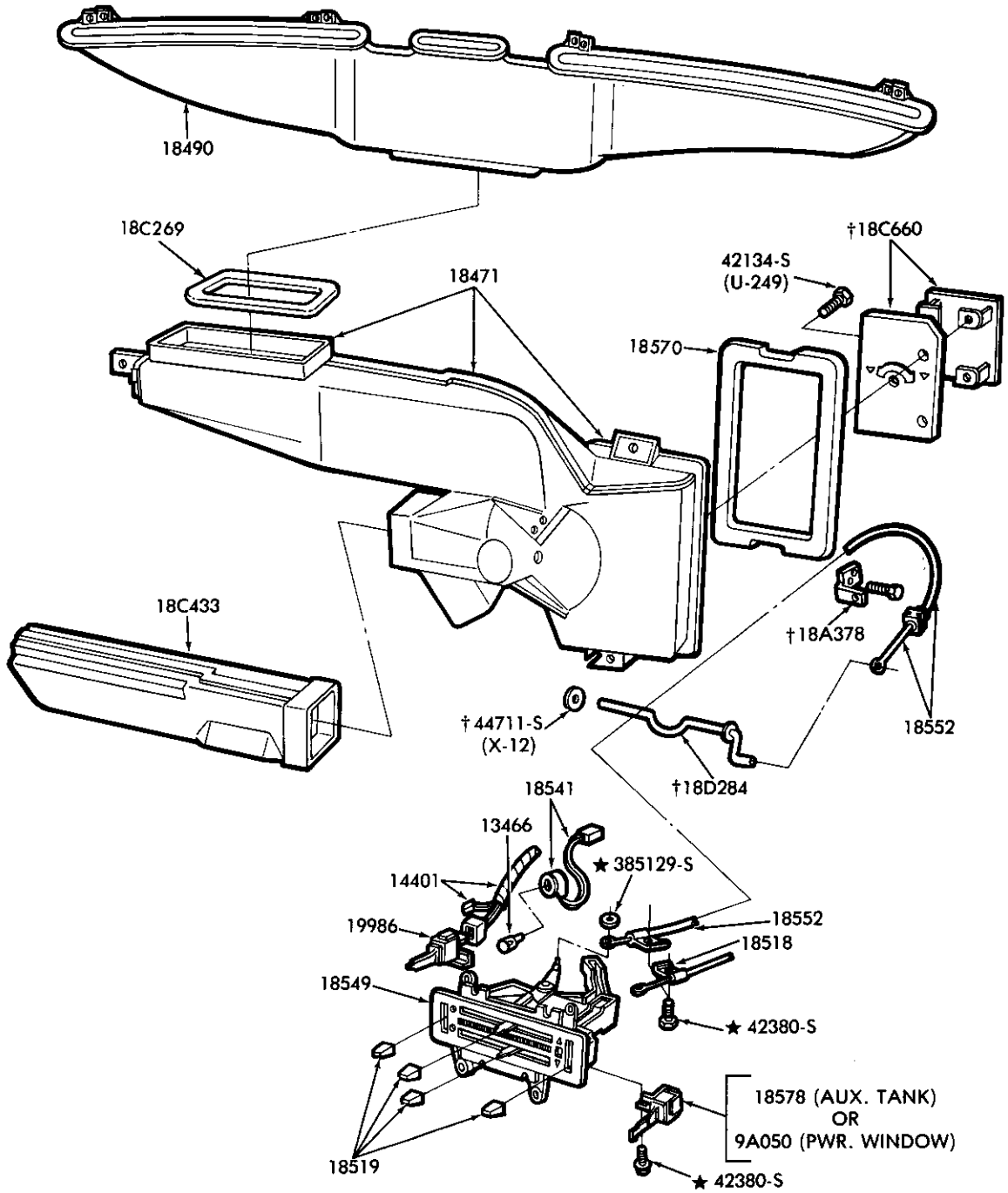

†PART OF 18471 PLENUM

P-15479

HEATER (STANDARD) PASSENGER COMPARTMENT  
1980/86 F100/350 and U150

1980/89  
LIGHT TRUCK

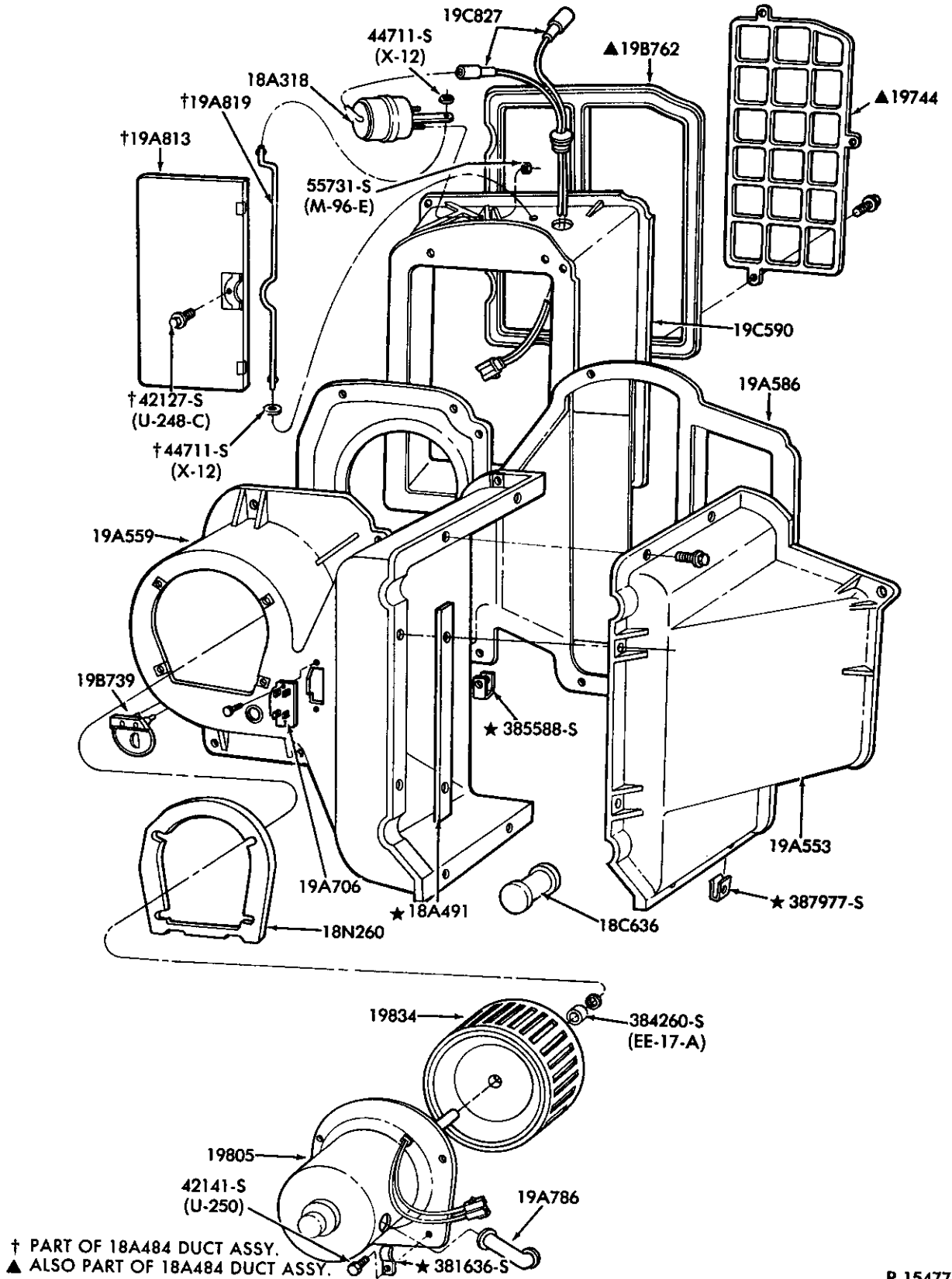

P-15477

HEATER (DELUXE) ENGINE COMPARTMENT  
1980/86 F100/350 and U150

1980/89  
LIGHT TRUCK

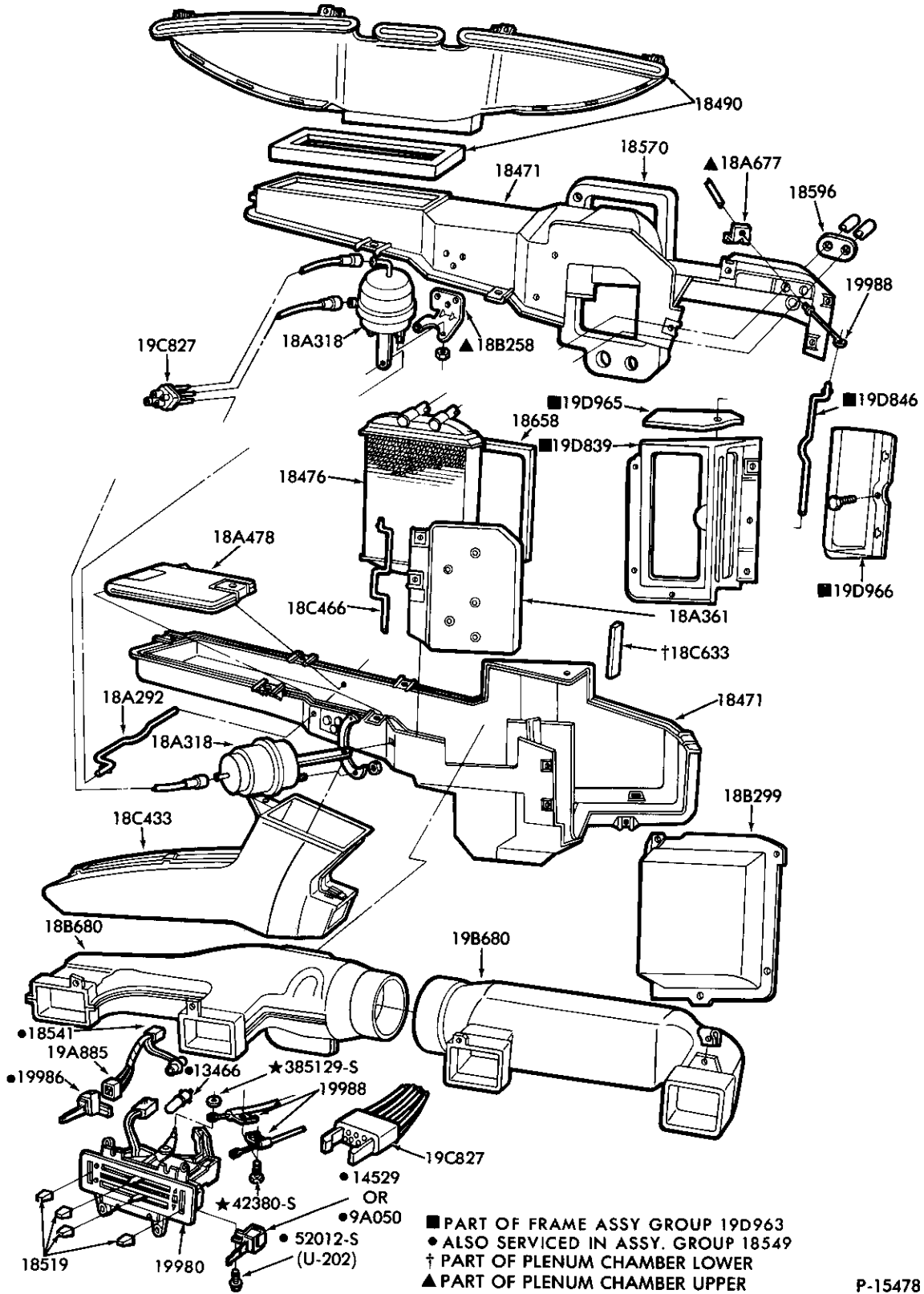

P-15478

HEATER (DELUXE) PASSENGER COMPARTMENT  
1980/86 F100/350 and U150

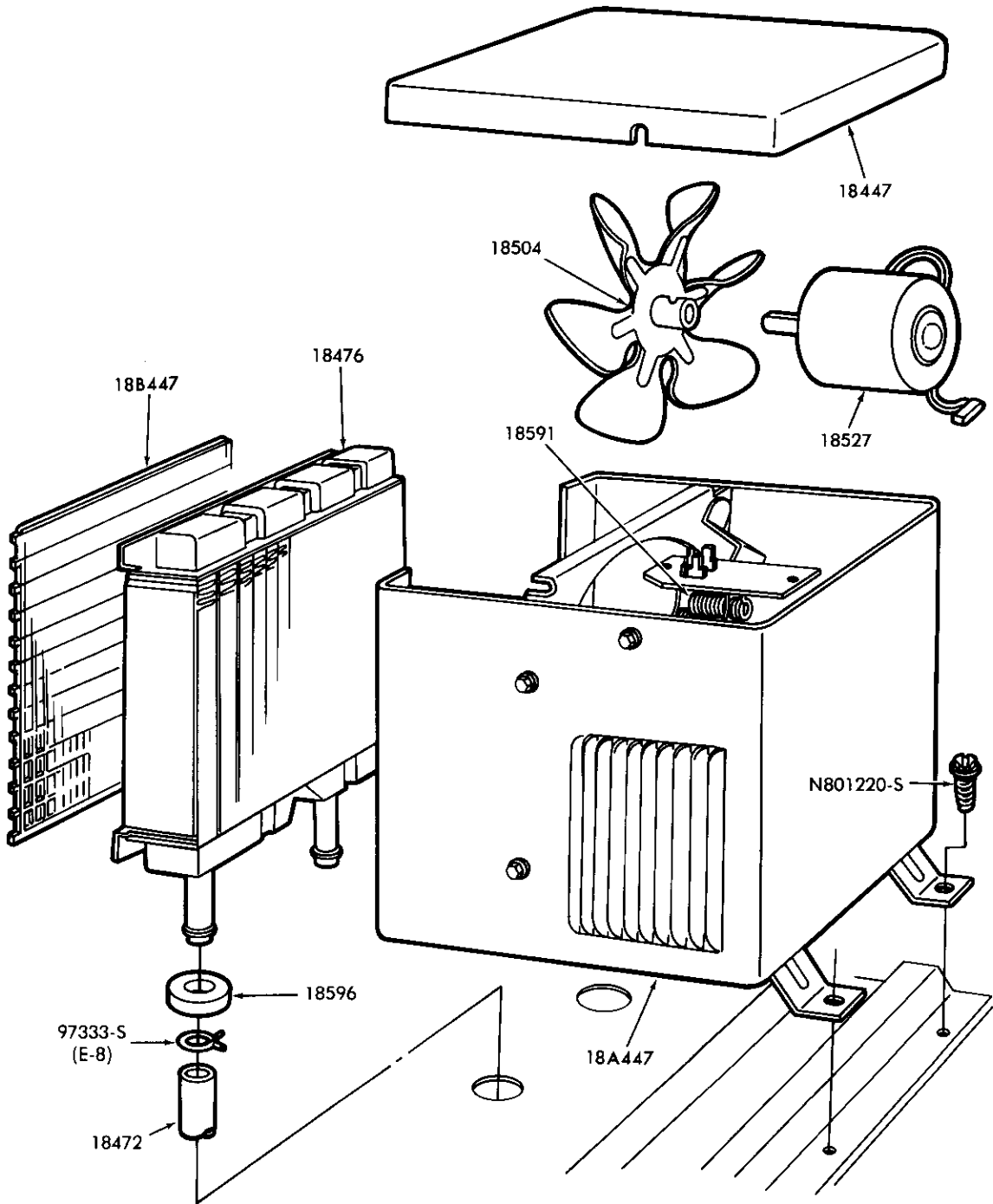

P-16864

HEATER PARTS (AUXILIARY)  
1981/ U150

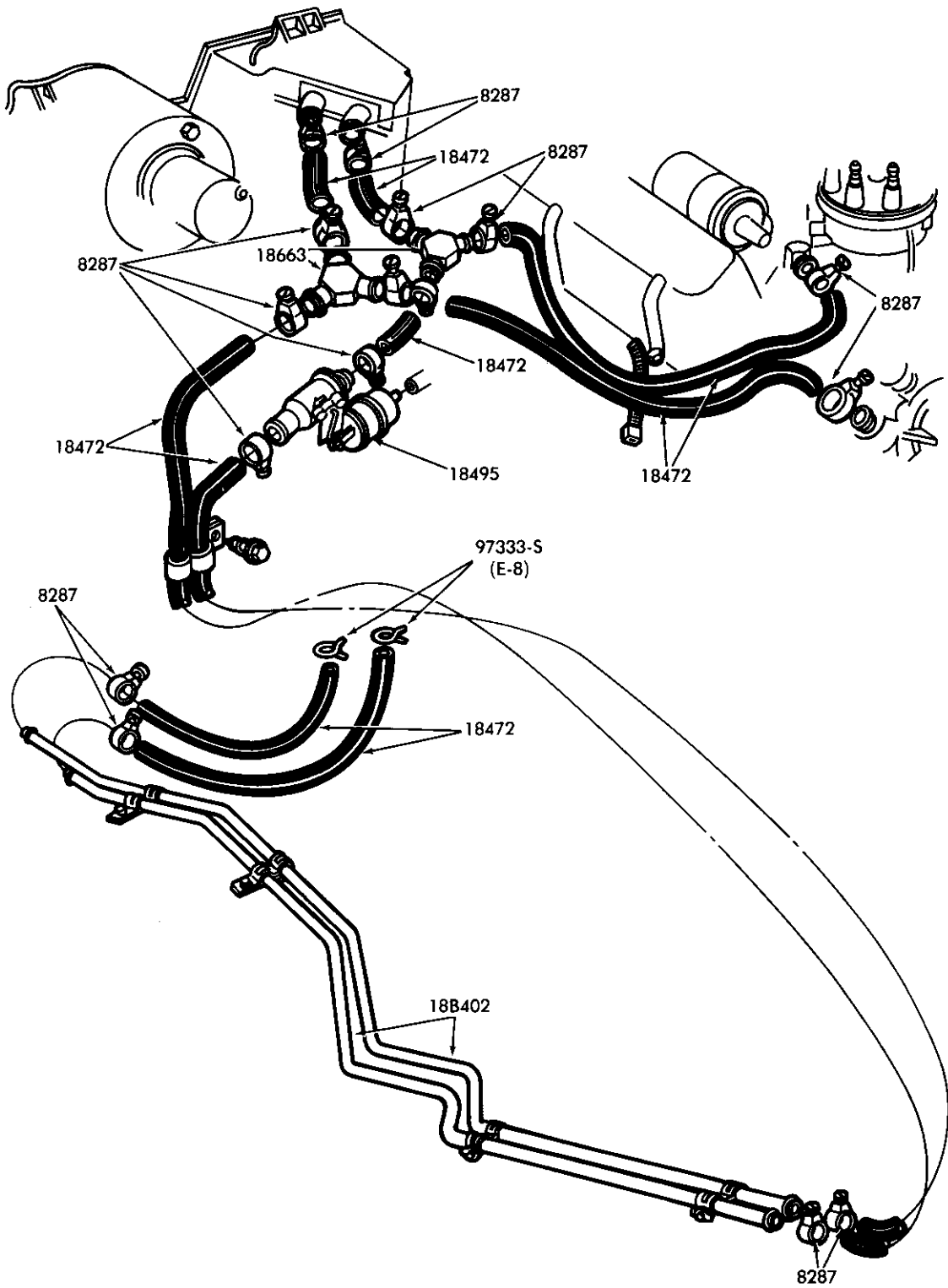

P-16865

HEATER HOSES (AUXILIARY)  
1981/ U150 - 6 and 8 CYL.



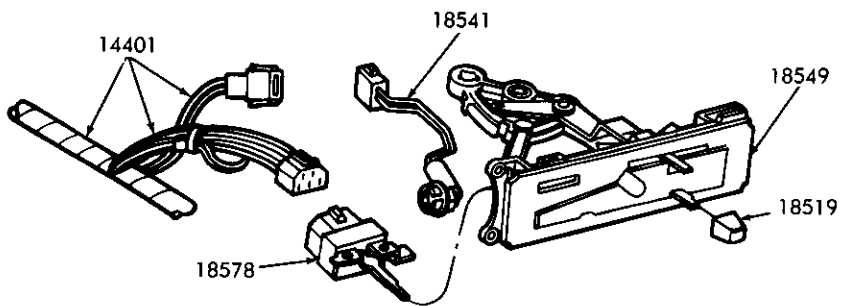
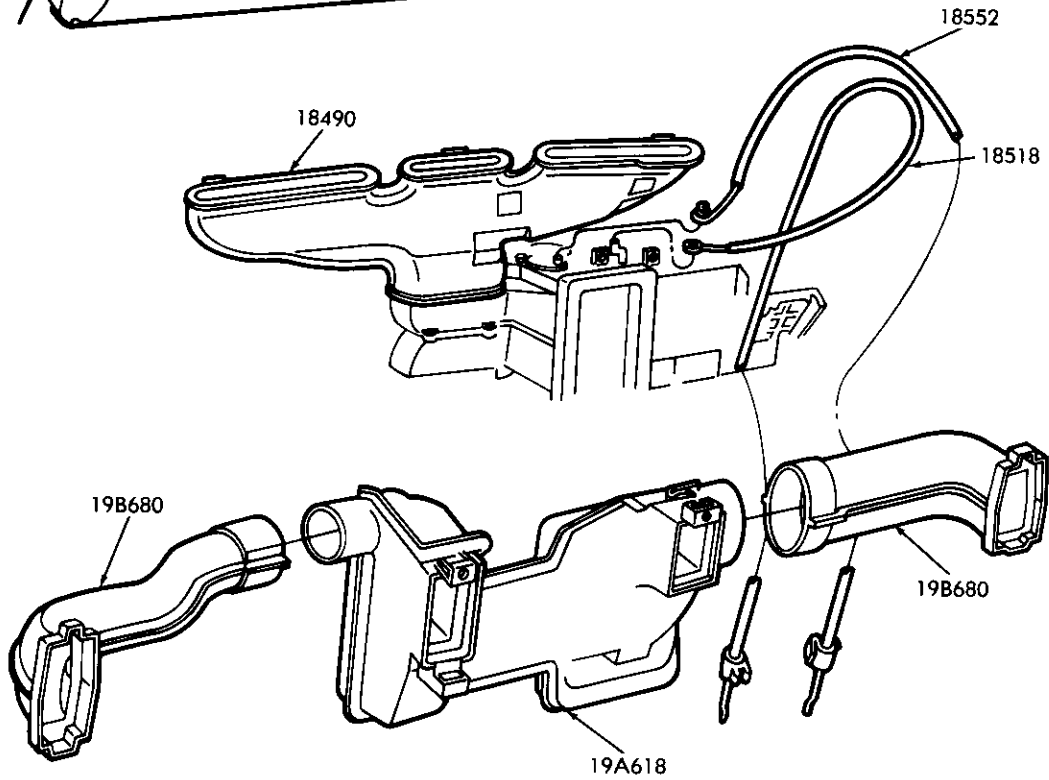
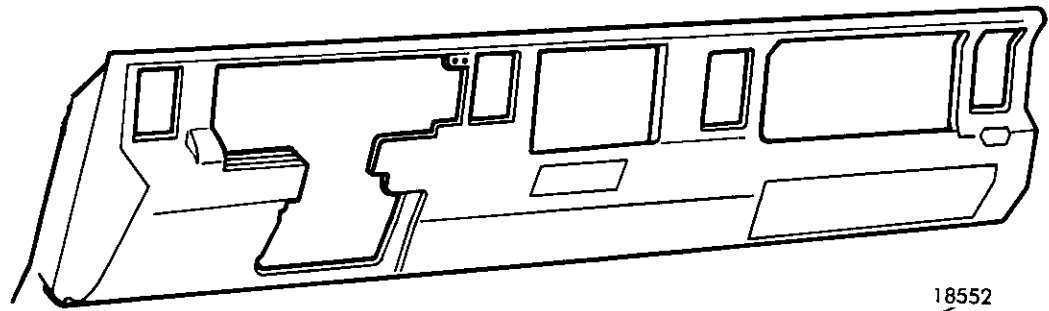

P-17245

HEATER CONTROLS and DUCTS  
1983/88 R and 1984/88 B



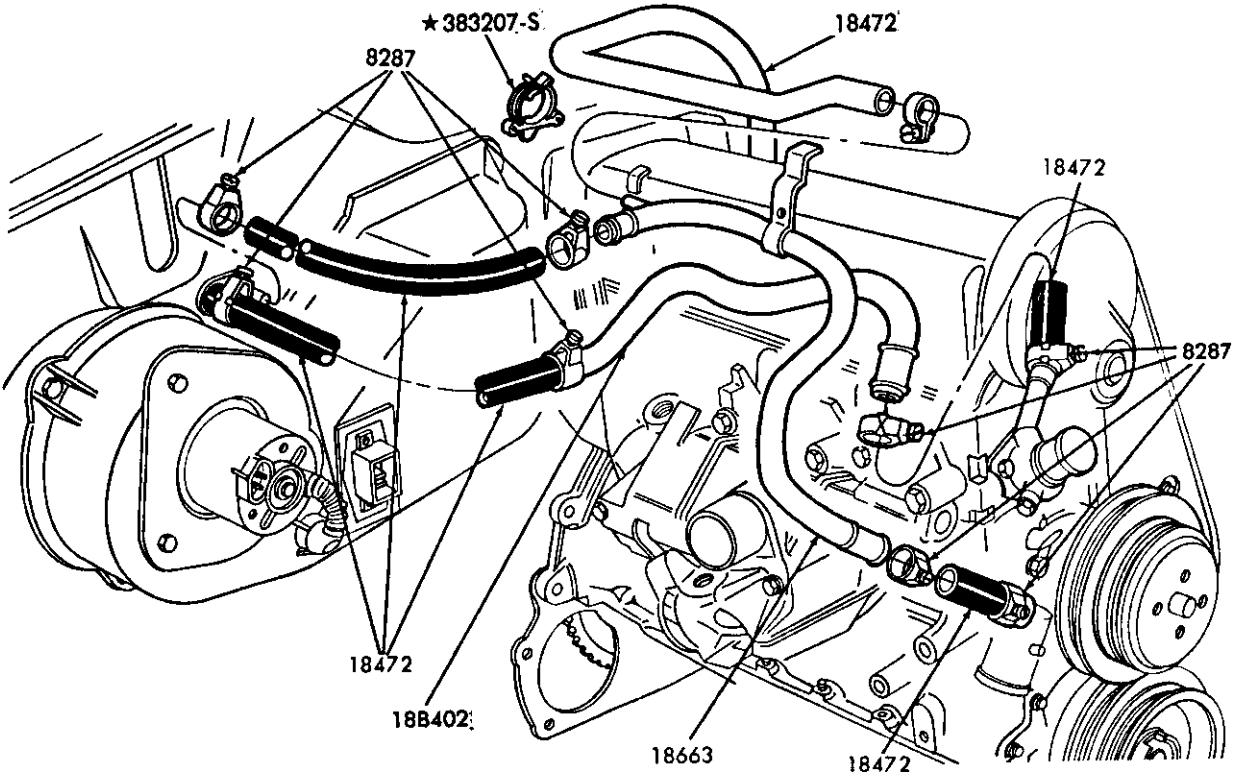

P-17231

HEATER HOSES  
1983/88 - 4 CYL. 140 (2.3L)

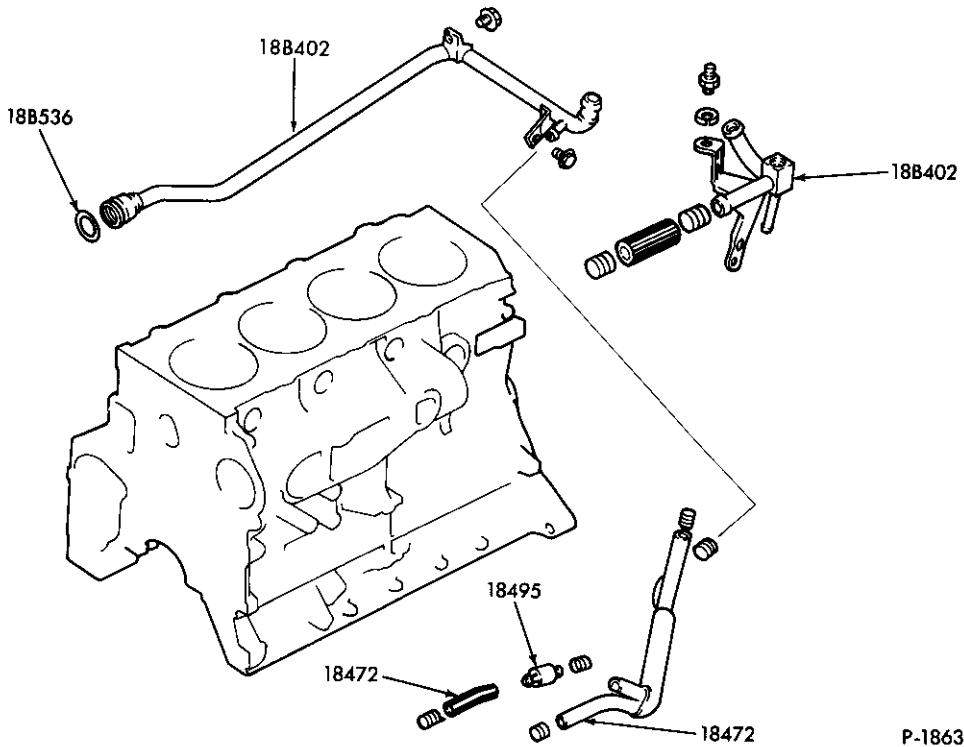

P-18636

HEATER HOSES  
1985 B and 1985/87 R - 4 CYL. 140 (2.3L) - DIESEL

1980/89  
LIGHT TRUCK

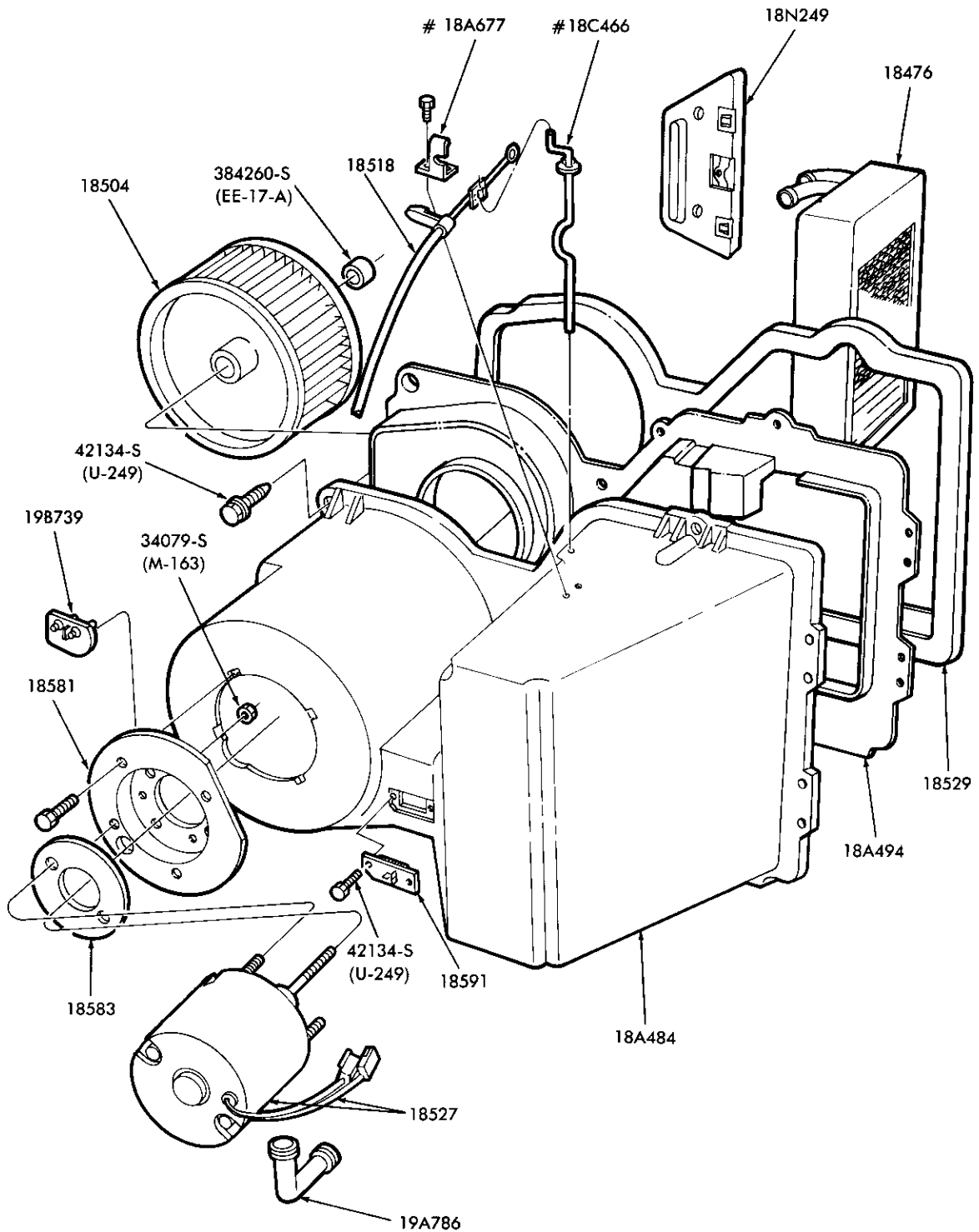

# SERVICED ONLY IN ASSY GROUP 18N249

P-17308

HEATER (STANDARD) ENGINE COMPARTMENT – “FROM 3/82”  
1982/86 F100/350 and U150

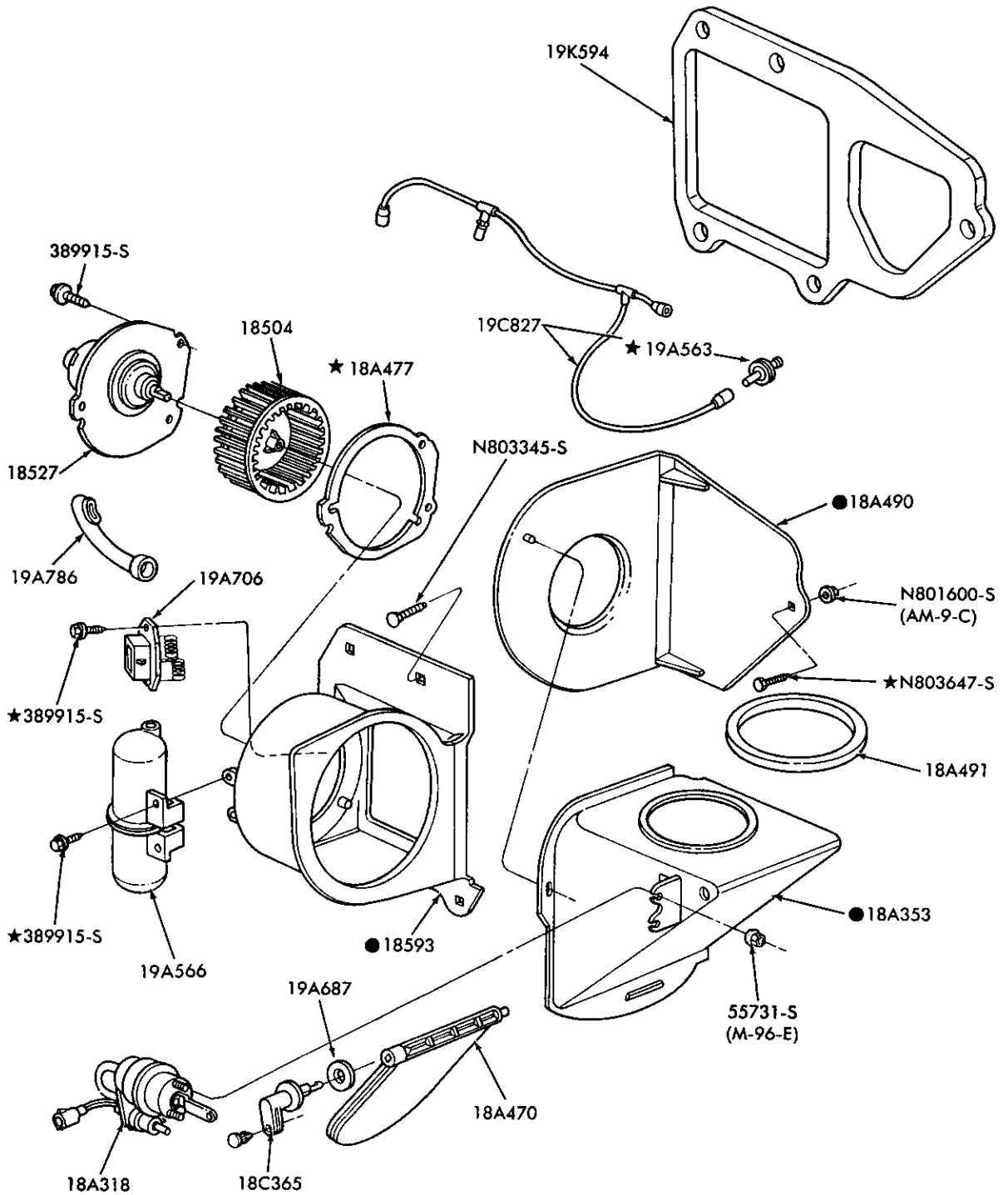

● ONLY SERVICED IN 18A484 HOSE ASSEMBLY

P-18978

HEATER PARTS – ENGINE COMPARTMENT  
1986/ A

1980/89 LIGHT TRUCK

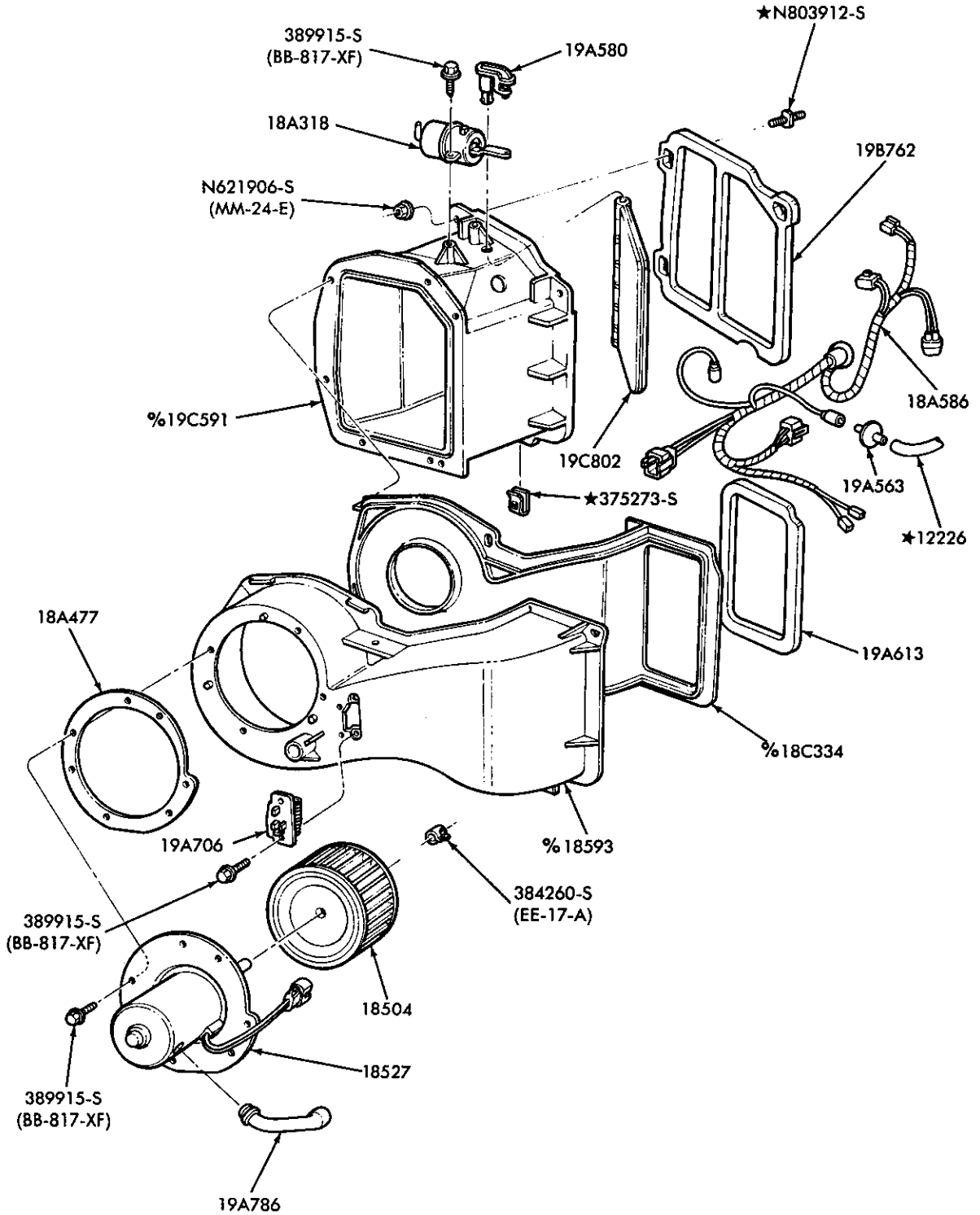

% SERVICED ONLY IN ASSY GROUP 18568

P-19849

HEATER - ENGINE COMPARTMENT  
1987/ F150/350, F(SUPER DUTY) and U150



1980/89 LIGHT TRUCK

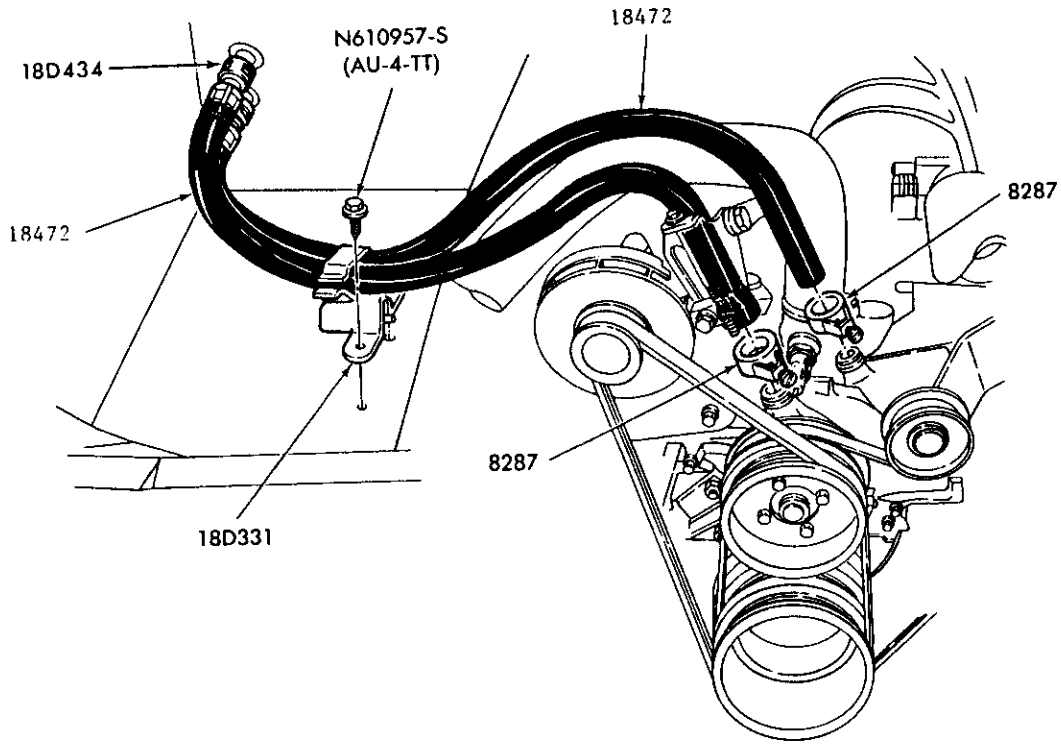

P-20359

HEATER HOSE INSTALLATION – MAIN – 6 CYL. 183 (3.0L) EFI  
1986/ A – W/O AUX. HEATER – w/o A/C

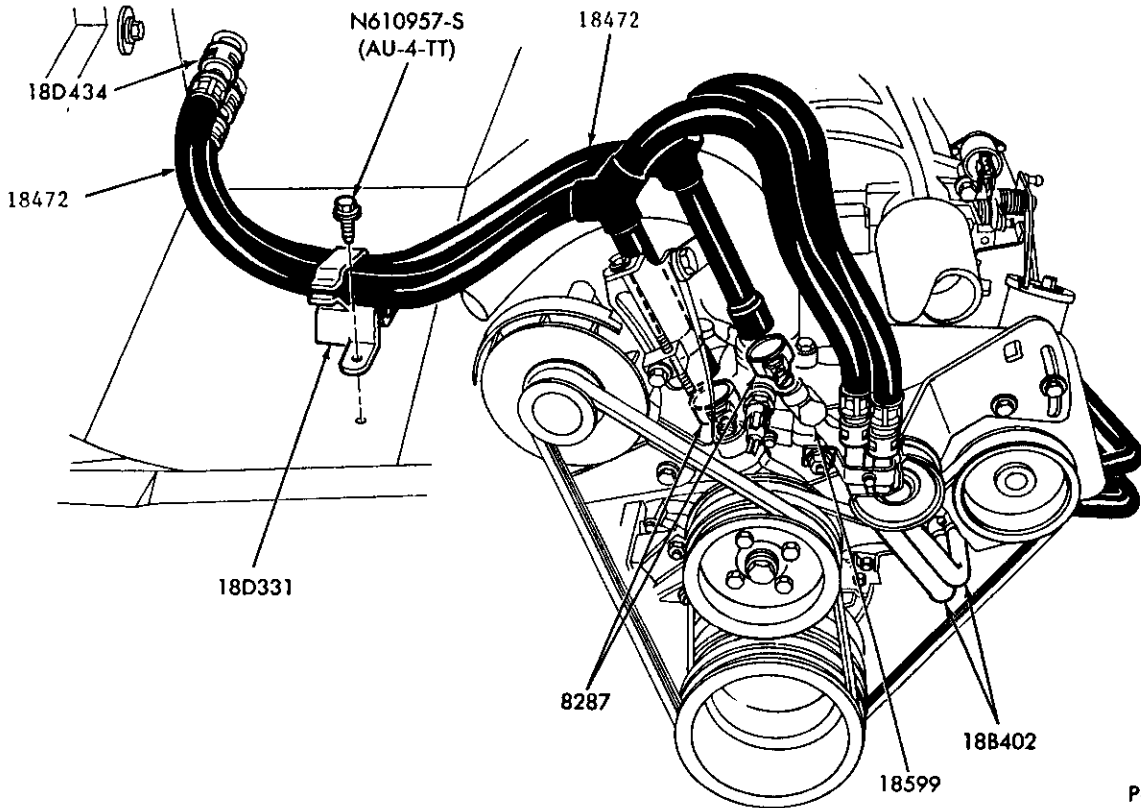

P-20360

HEATER HOSE INSTALLATION – MAIN – 6 CYL. 183 (3.0L) EFI  
1986/ A – W/AUX. HEATER



1980/89  
LIGHT TRUCK

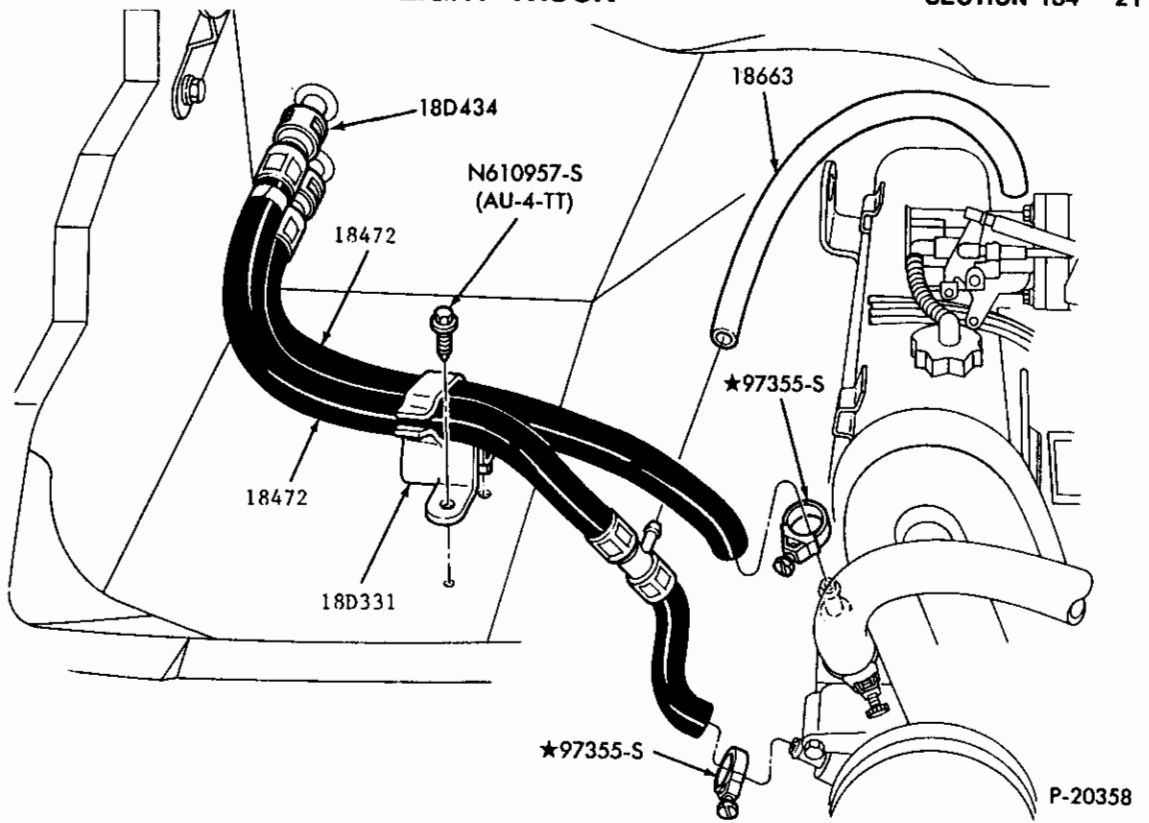

HEATER HOSE INSTALLATION – MAIN – 4 CYL. 140 (2.3L) – E.F.I.  
1986 A – w/o A/C

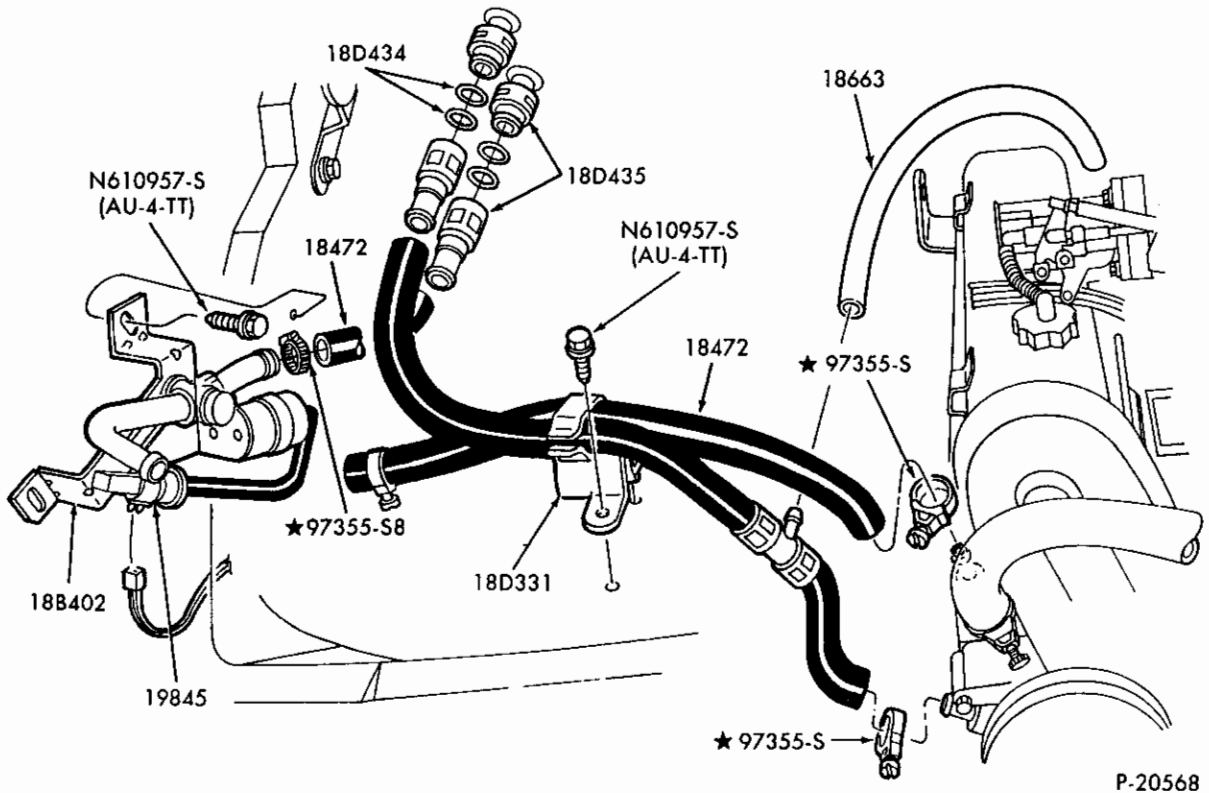

HEATER HOSE INSTALLATION – MAIN – 4 CYL. 140 (2.3L) – E.F.I.  
1986/ A – w/o AUX. HEATER – w/A/C

### 1980/89 LIGHT TRUCK

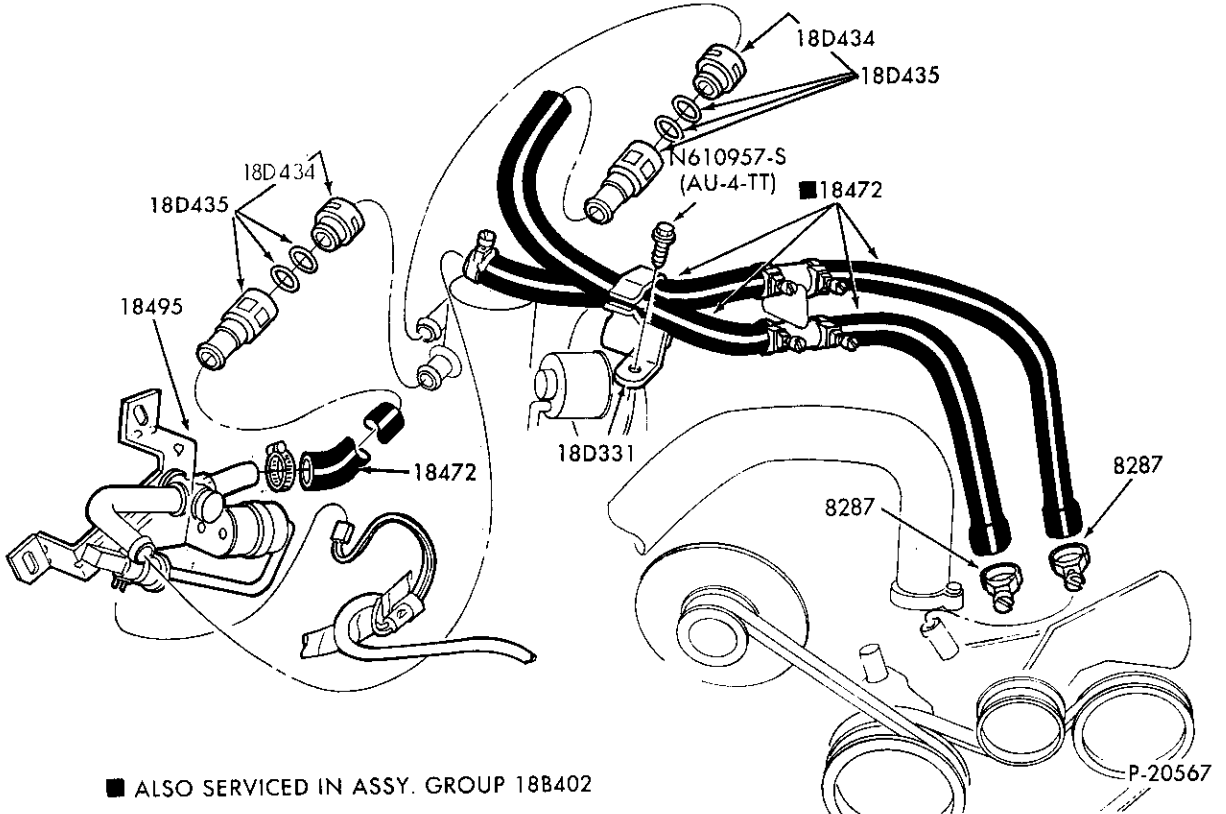

HEATER HOSE INSTALLATION – MAIN – 6 CYL. 183 (3.0L)  
1986/ A – w/o AUX. HEATER – w/A/C

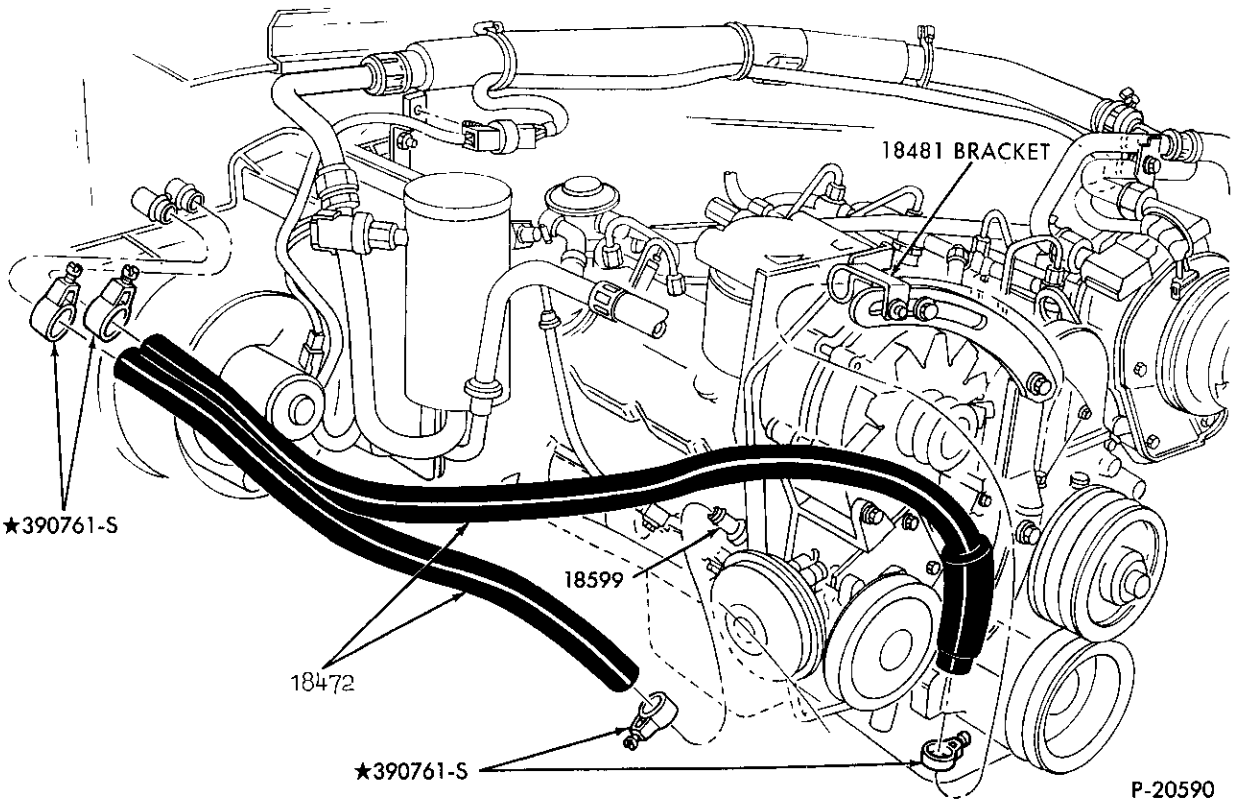

HEATER HOSE INSTALLATION – MAIN – 8 CYL. 420 (6.9L) & 446 (7.3L) – DIESEL  
1987/ F250/350 and F(SUPER DUTY)

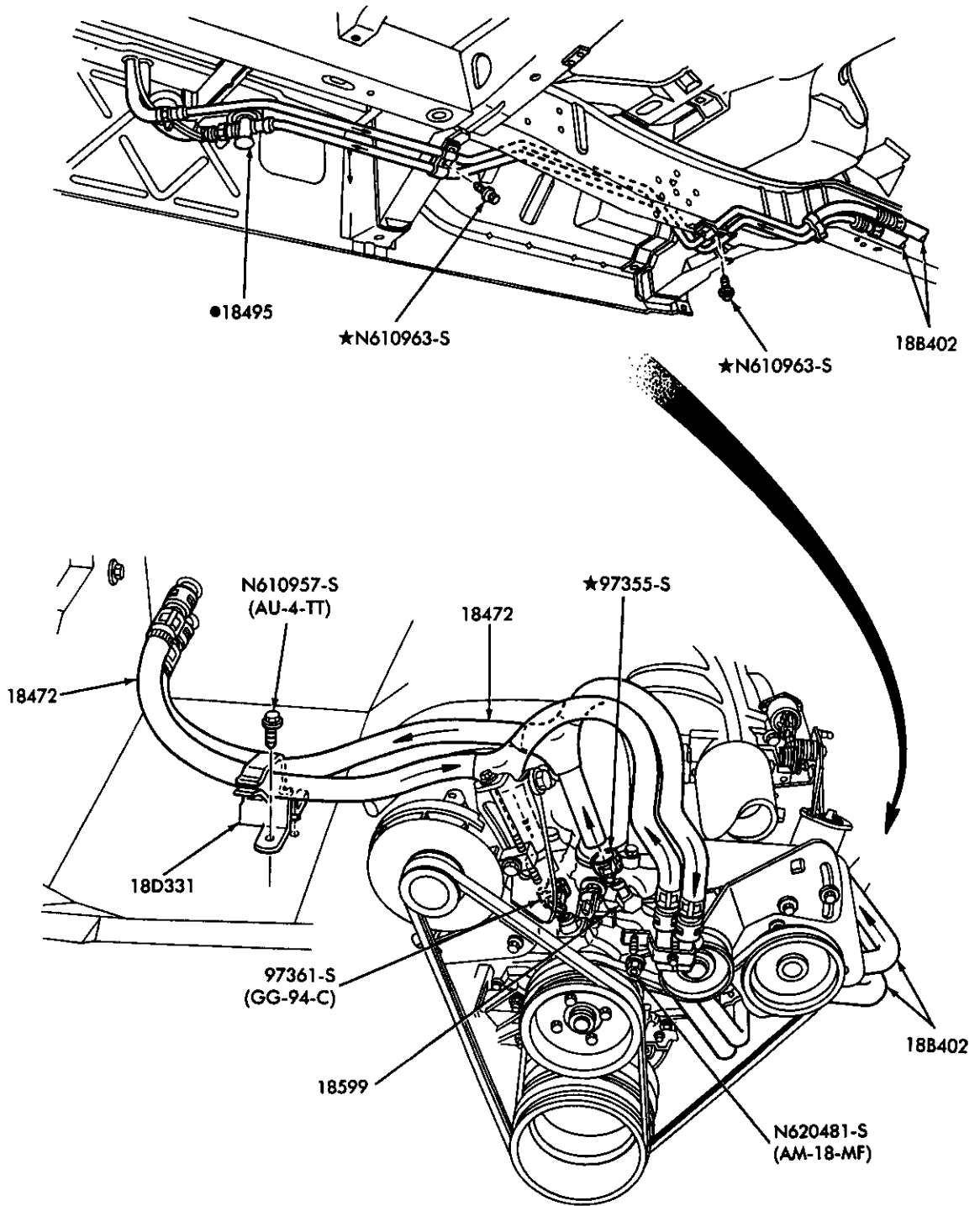

● ALSO SERVICED IN 18B402 ASSEMBLY

P-20577

HEATER HOSES – AUXILIARY HEATER  
1986/ A

1980/89  
LIGHT TRUCK

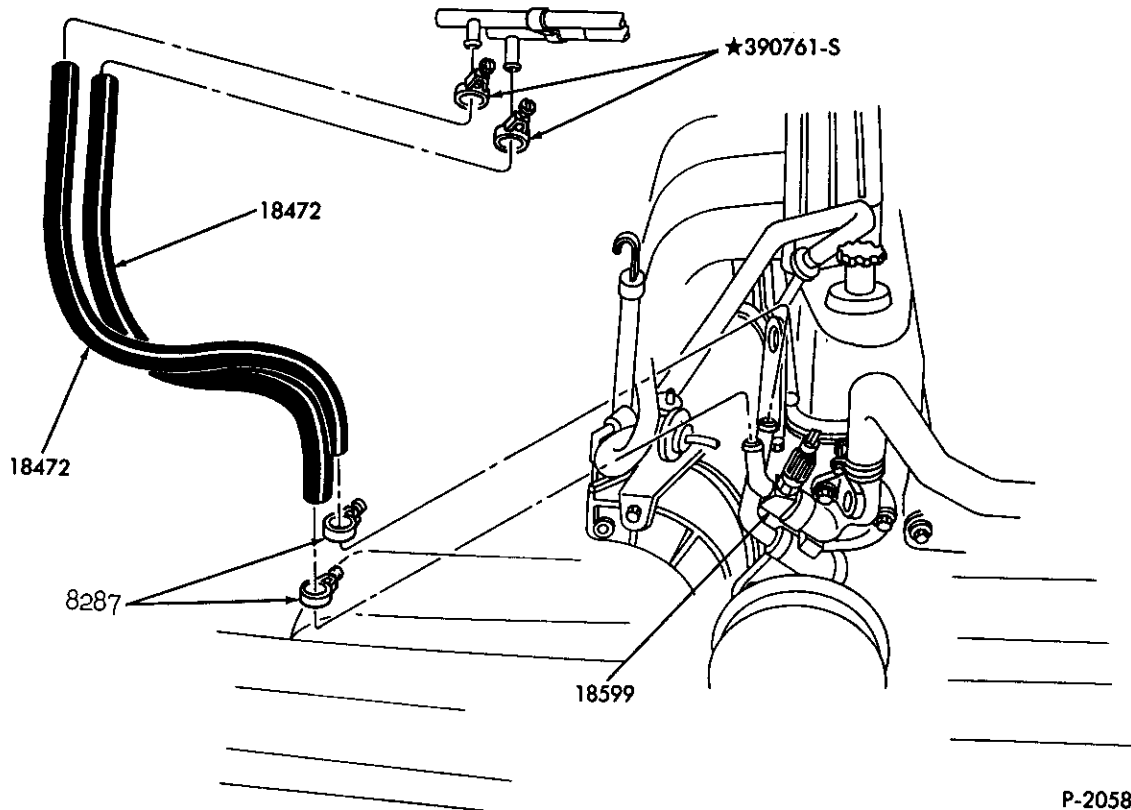

P-20582

HEATER HOSE INSTALLATION – MAIN – 6 CYL. 300 (4.9L) – E.F.I.  
1987/ E150/350

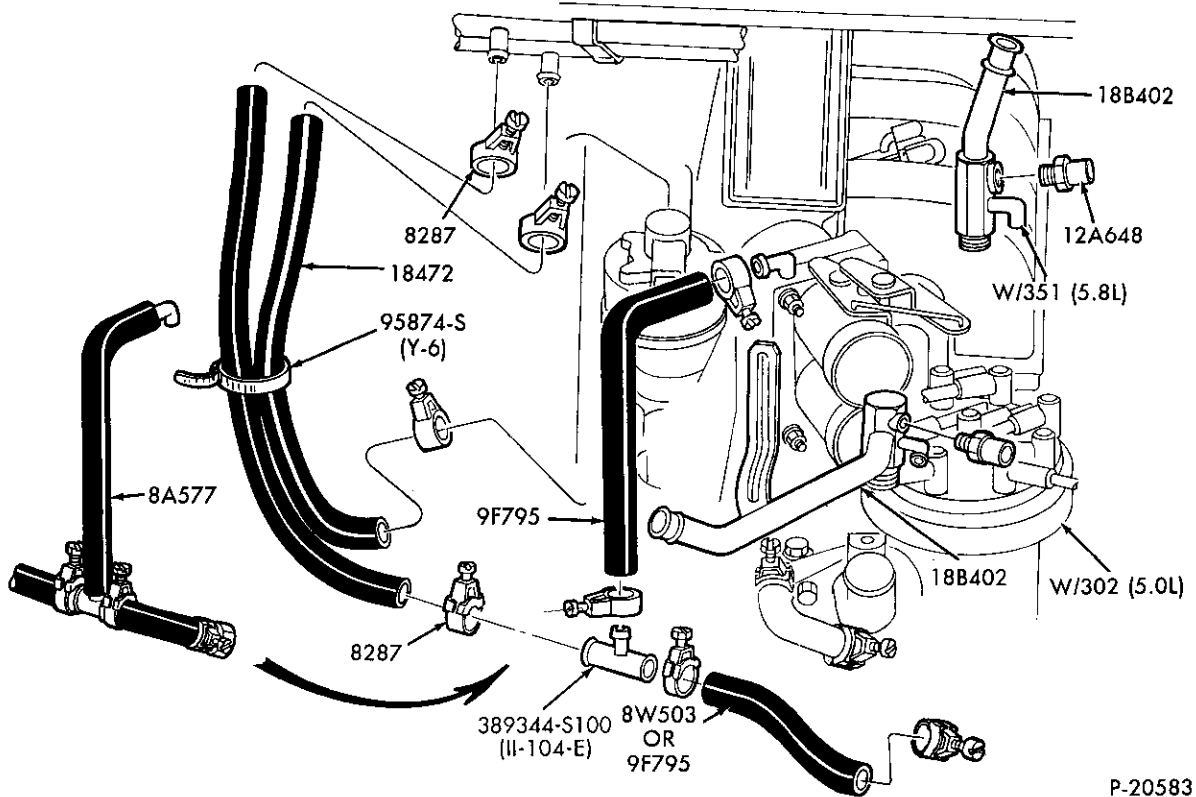

P-20583

HEATER HOSE INSTALLATION – MAIN – 8 CYL. 302 (5.0L) & 351W (5.8L) – E.F.I.  
1987/ E150/350

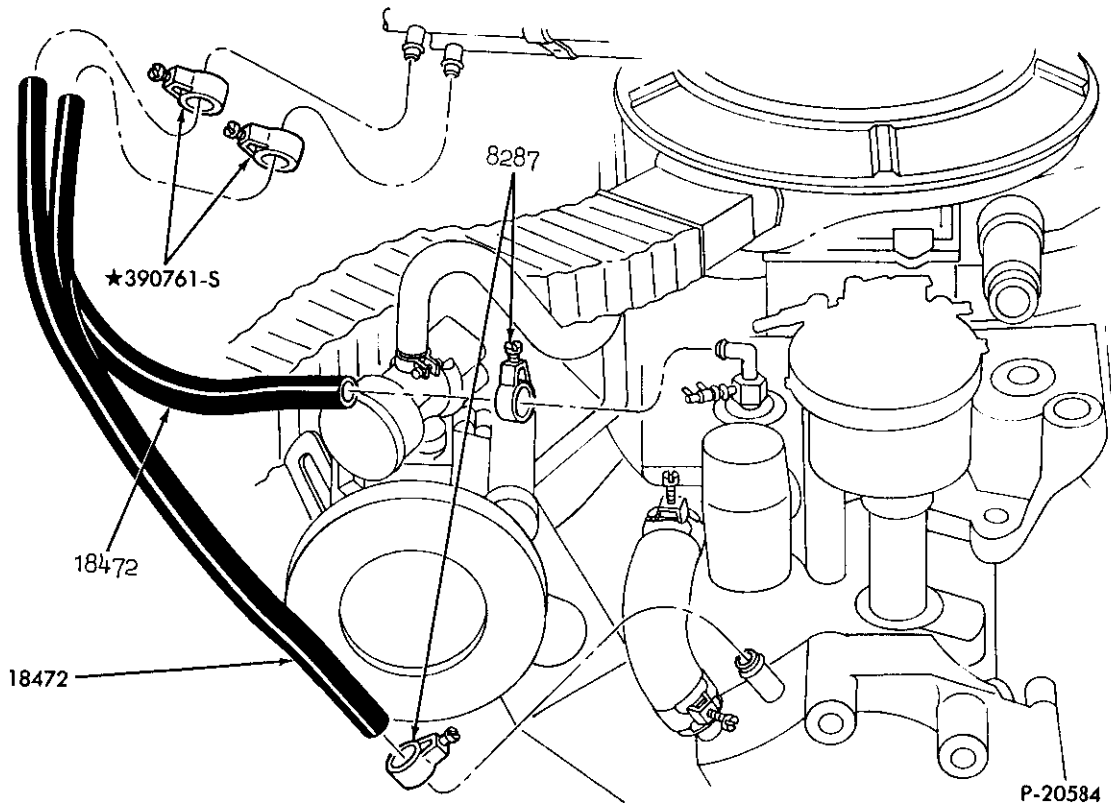

P-20584

HEATER HOSE INSTALLATION – MAIN – 8 CYL. 351W (5.8L) and 460 (7.5L)  
1980/87 E150/350

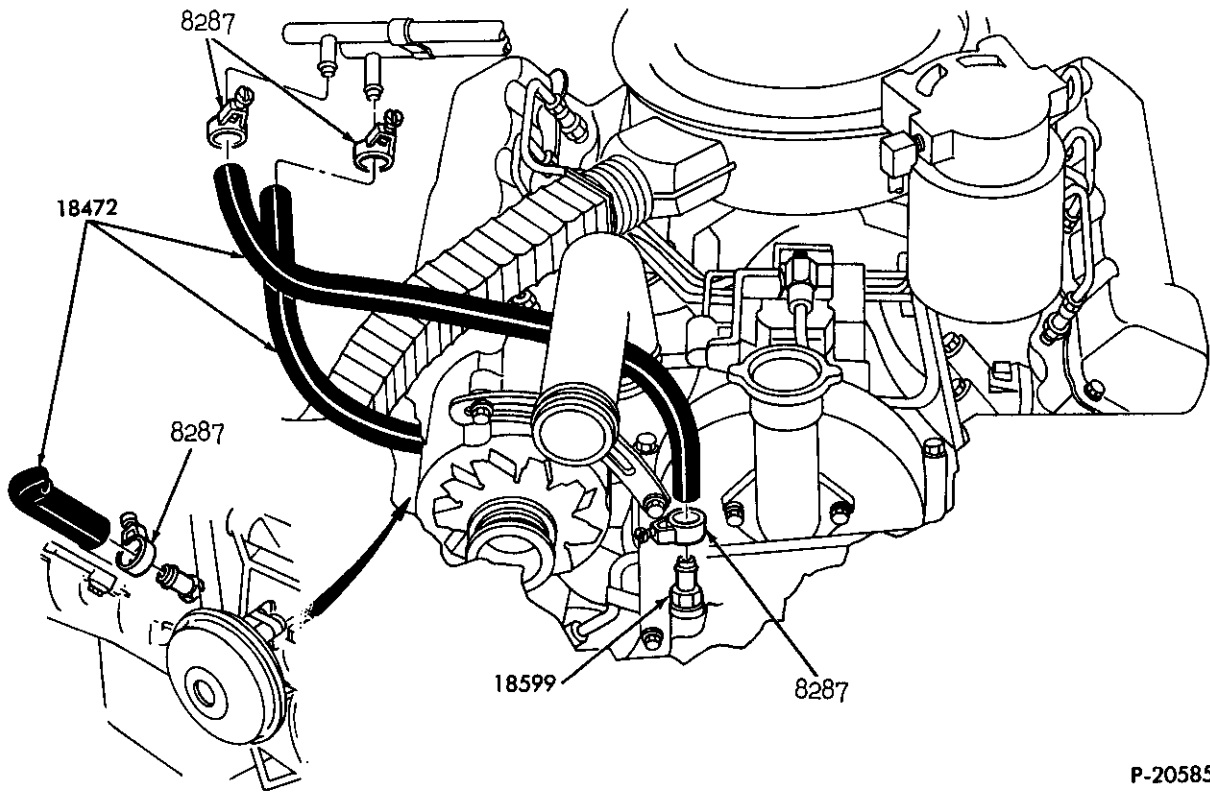

P-20585

HEATER HOSE INSTALLATION – MAIN – 8 CYL. 420 (6.9L) & 446 (7.3L) – DIESEL  
1983/ E250/350

1980/89  
LIGHT TRUCK

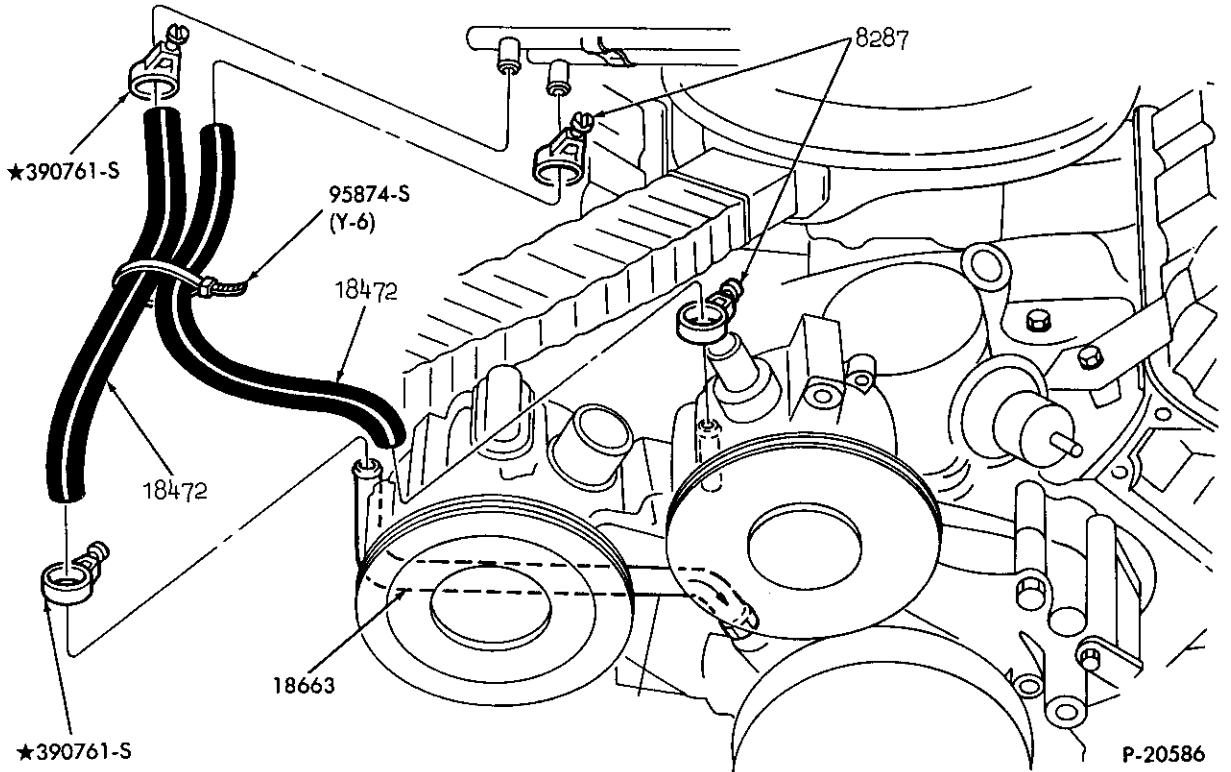

HEATER HOSE INSTALLATION – MAIN – 8 CYL. 460 (7.5L)  
1980/87 E250/350

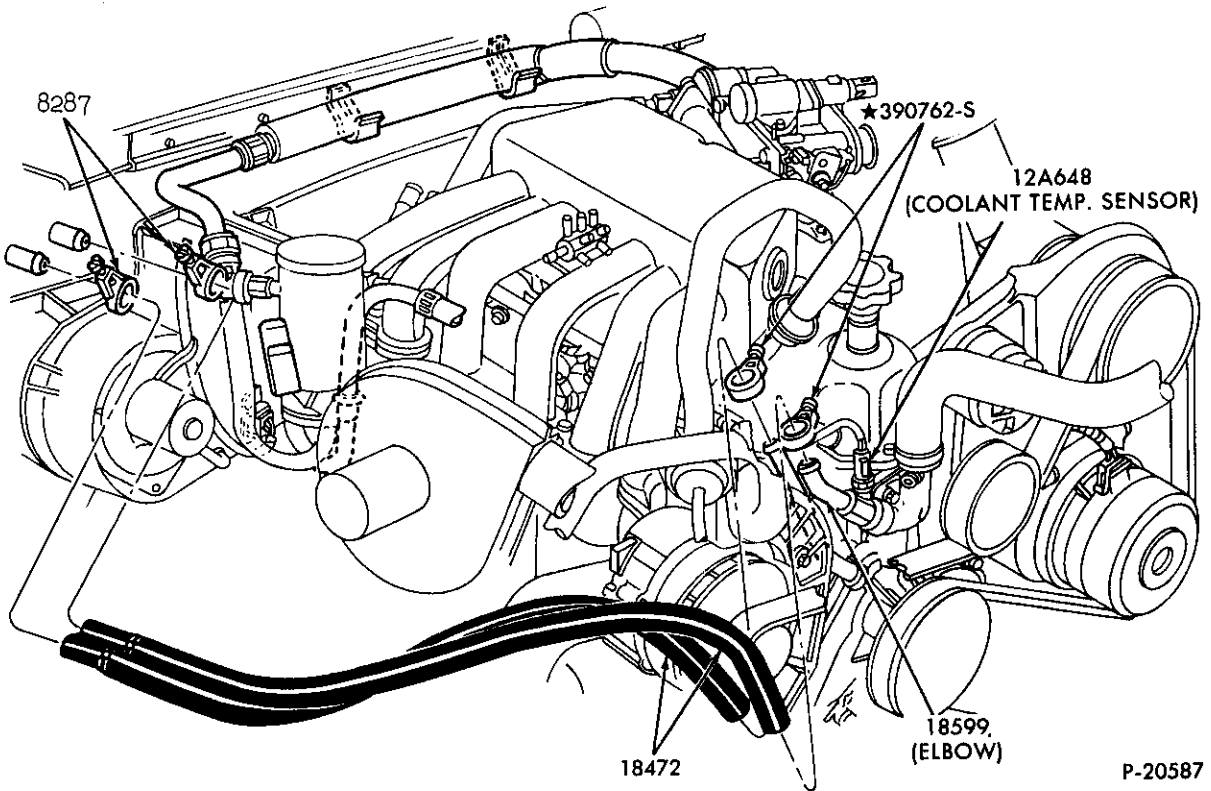

HEATER HOSE INSTALLATION – MAIN – 6 CYL. 300 (4.9L) – E.F.I.  
1987/ F150/350 and U150

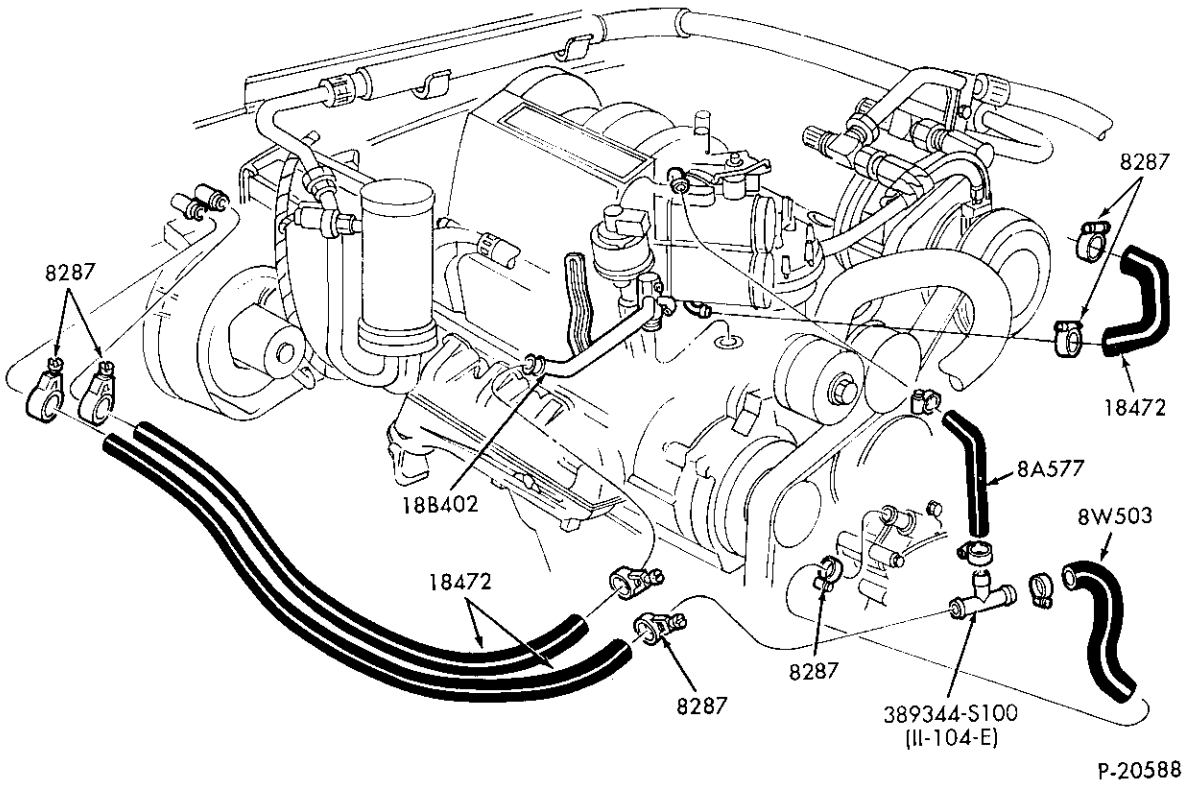

HEATER HOSE INSTALLATION – MAIN – 8 CYL. 302 (5.0L) & 351W (5.8L) – E.F.I.  
1987/ F150/350 and U150

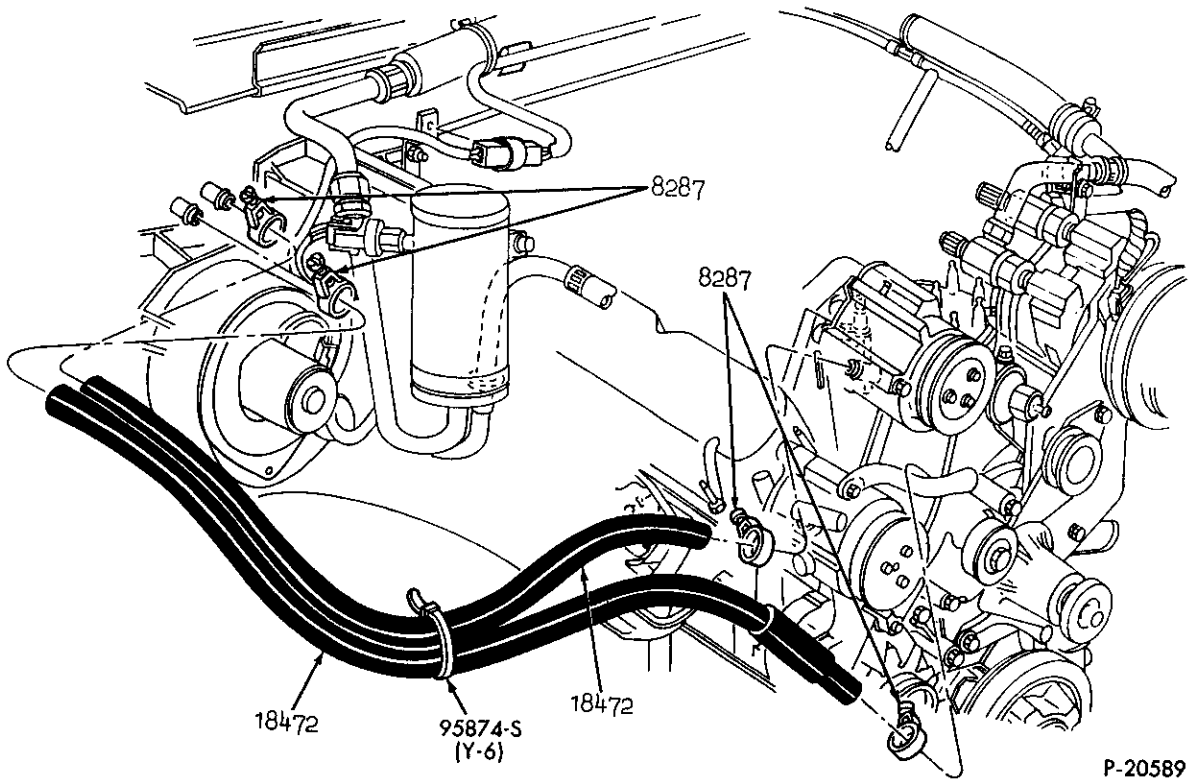

HEATER HOSE INSTALLATION – MAIN – 8 CYL. 351 (5.8L) and 460 (7.5L)  
1987/ F150/350, F(SUPER DUTY) and U150

1980/89  
LIGHT TRUCK

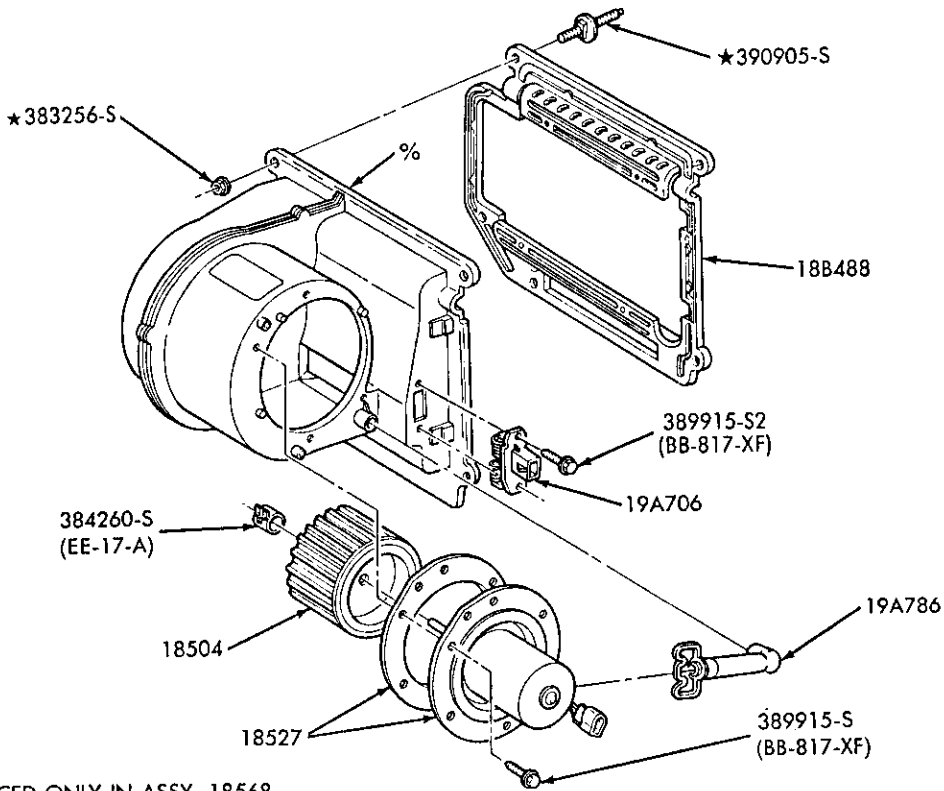

% SERVICED ONLY IN ASSY. 18568

P-21379

HEATER PARTS – ENGINE COMPARTMENT  
1988/ E150/350

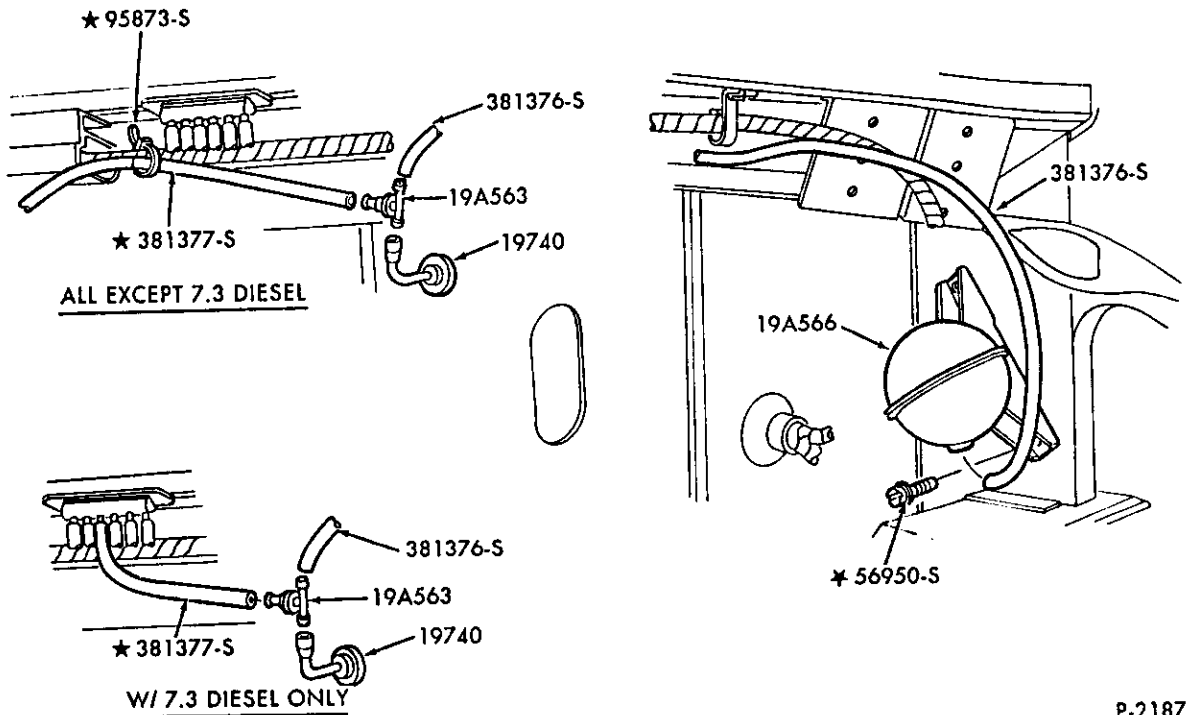

ALL EXCEPT 7.3 DIESEL

W/ 7.3 DIESEL ONLY

P-21870

VACUUM RESERVOIR AND HOSE INSTALLATION – HEATER AND INTEGRAL A/C  
1988/ E150/350



1980/89  
LIGHT TRUCK

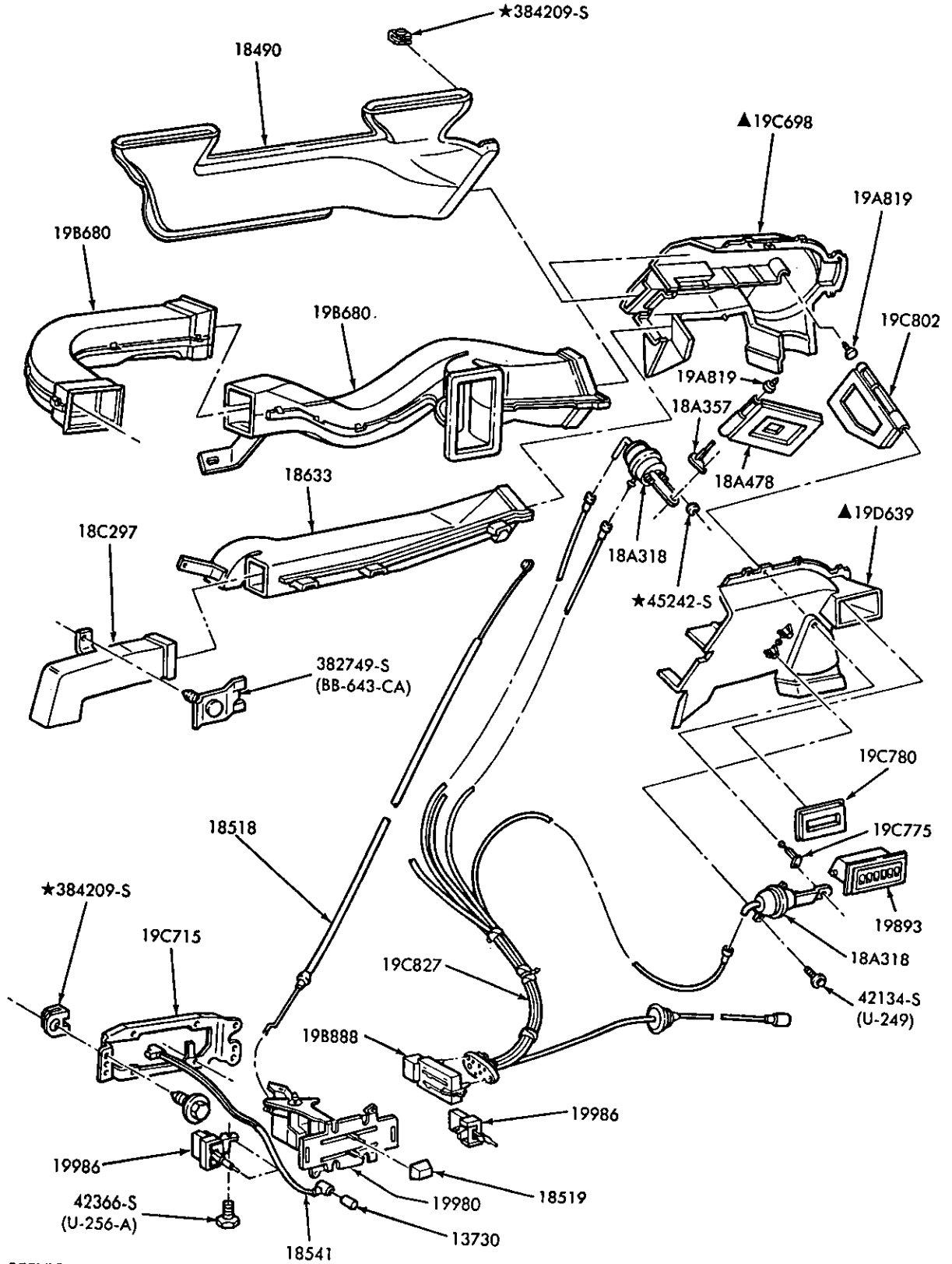

P-21375

HEATER CONTROLS, DUCTS and PLENUM CHAMBER – PASSENGER COMPARTMENT –  
PAGE A (CONT'D ON PAGE B)  
1989 F150/350 and U150

1980/89  
LIGHT TRUCK

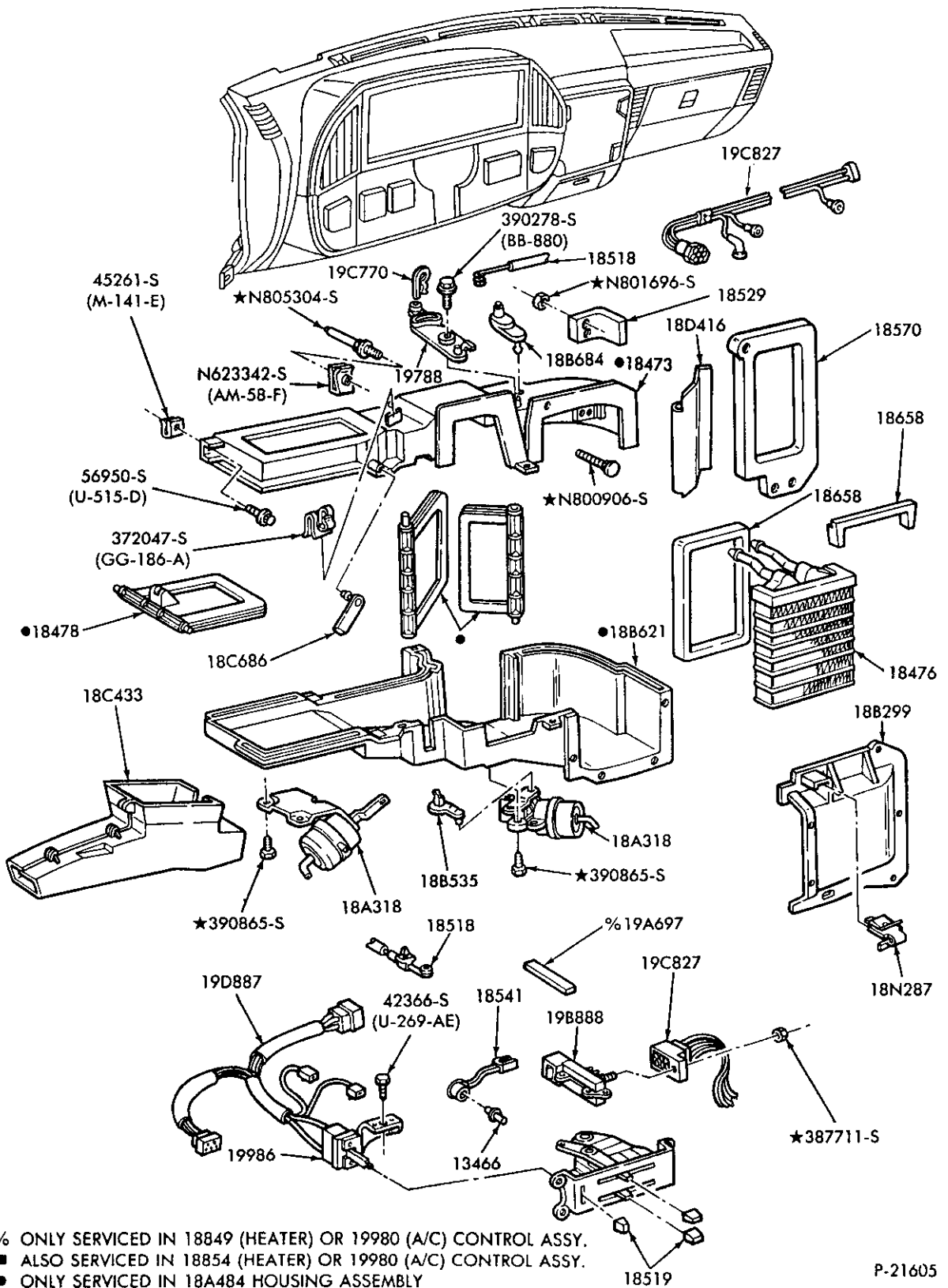

P-21605

HEATER CONTROLS, DUCTS and PLENUM CHAMBER – PASSENGER COMPARTMENT –  
PAGE B

1989 F150/350 and U150

# 1980/89 LIGHT TRUCK

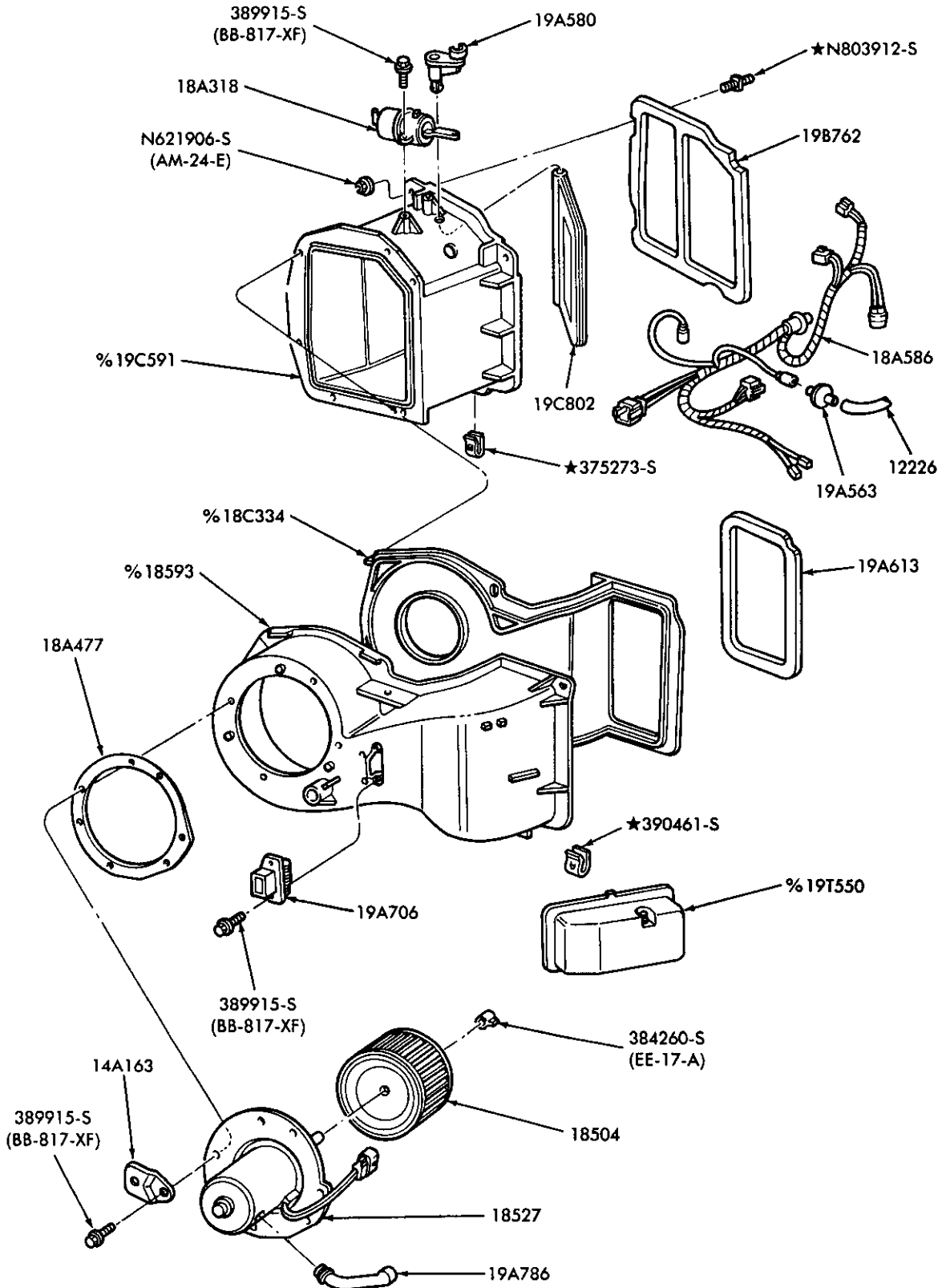

% SERVICED ONLY IN ASSEMBLY GROUP 18568

P-21602

## HEATER – ENGINE COMPARTMENT 1989 F150/350 and U150

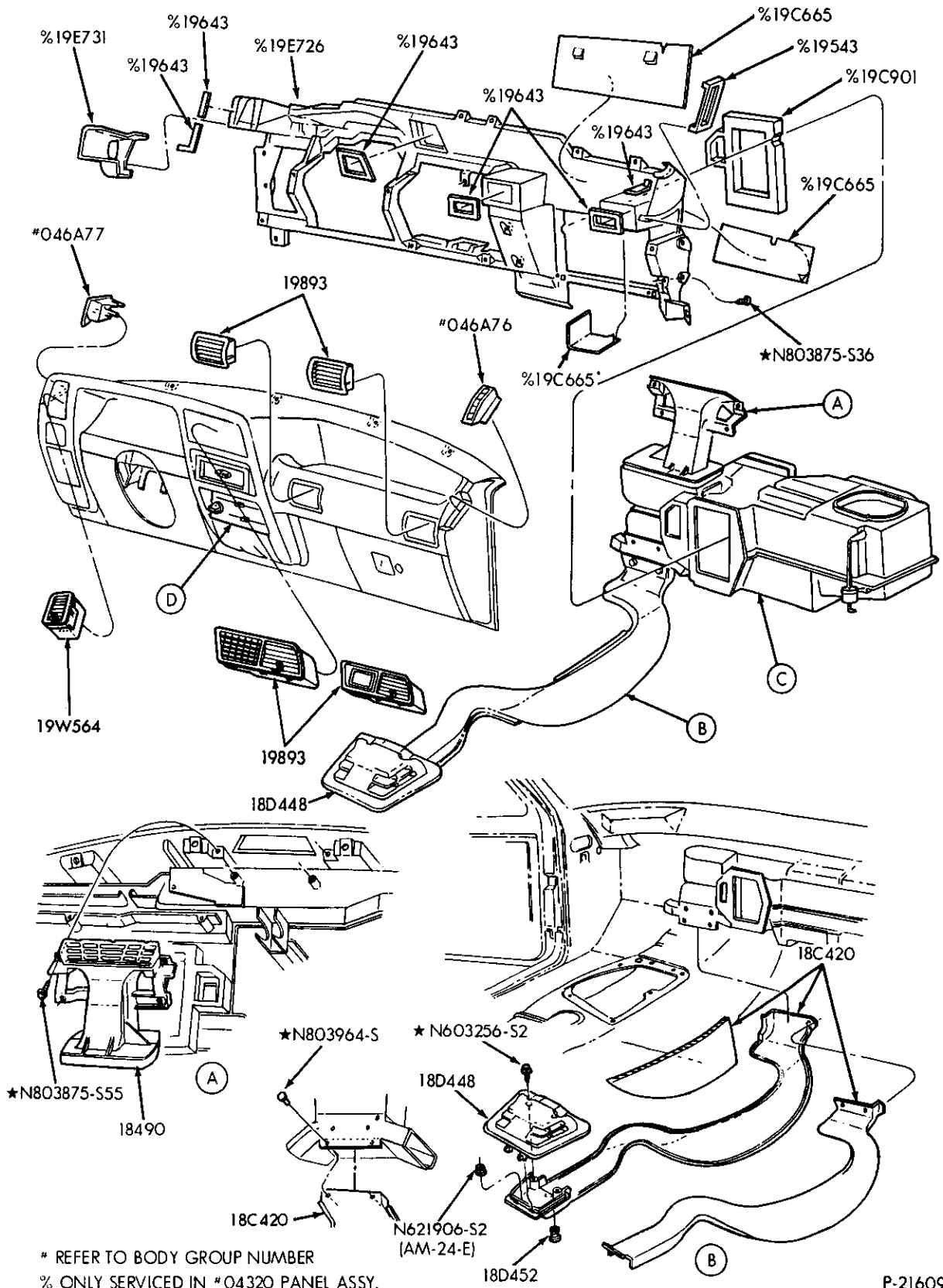

# REFER TO BODY GROUP NUMBER  
 % ONLY SERVICED IN #O4320 PANEL ASSY.

P-21609

# 1980/89 LIGHT TRUCK

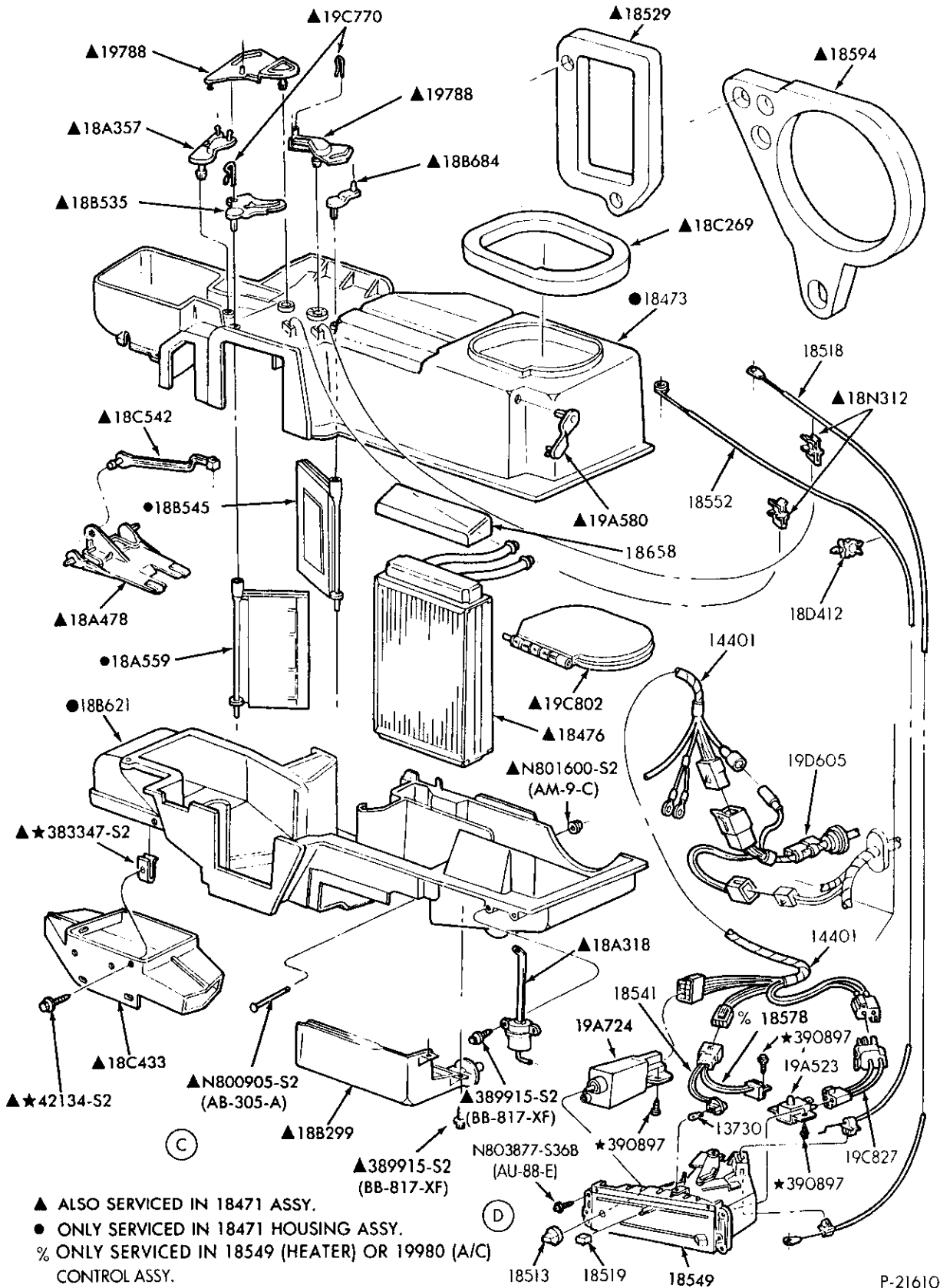

HEATER CONTROLS, DUCTS and PLENUM CHAMBER – PASSENGER COMPARTMENT –

PAGE B

1989 B and R

1980/89  
LIGHT TRUCK

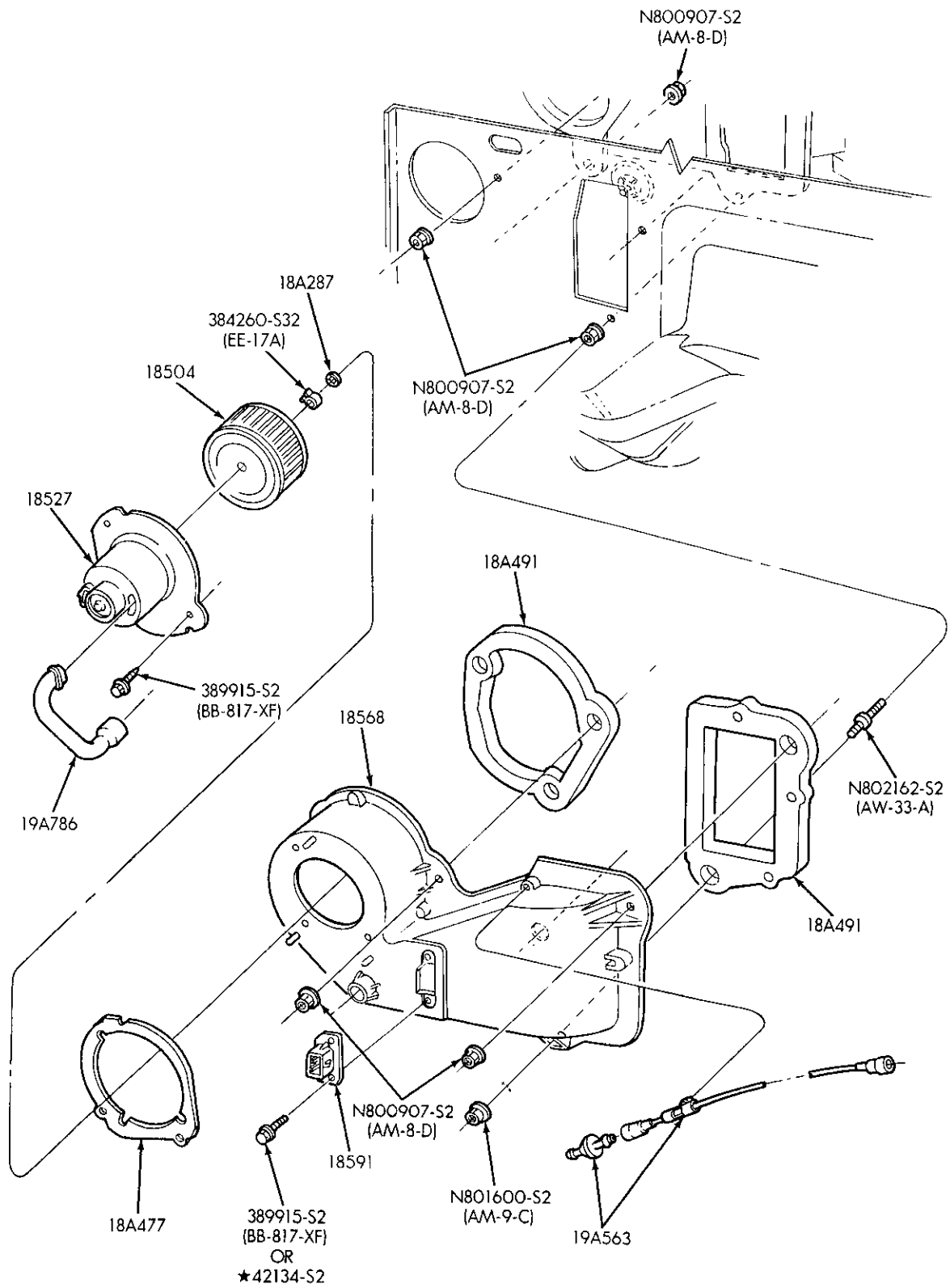

P-21608

HEATER – ENGINE COMPARTMENT  
1989 B and R

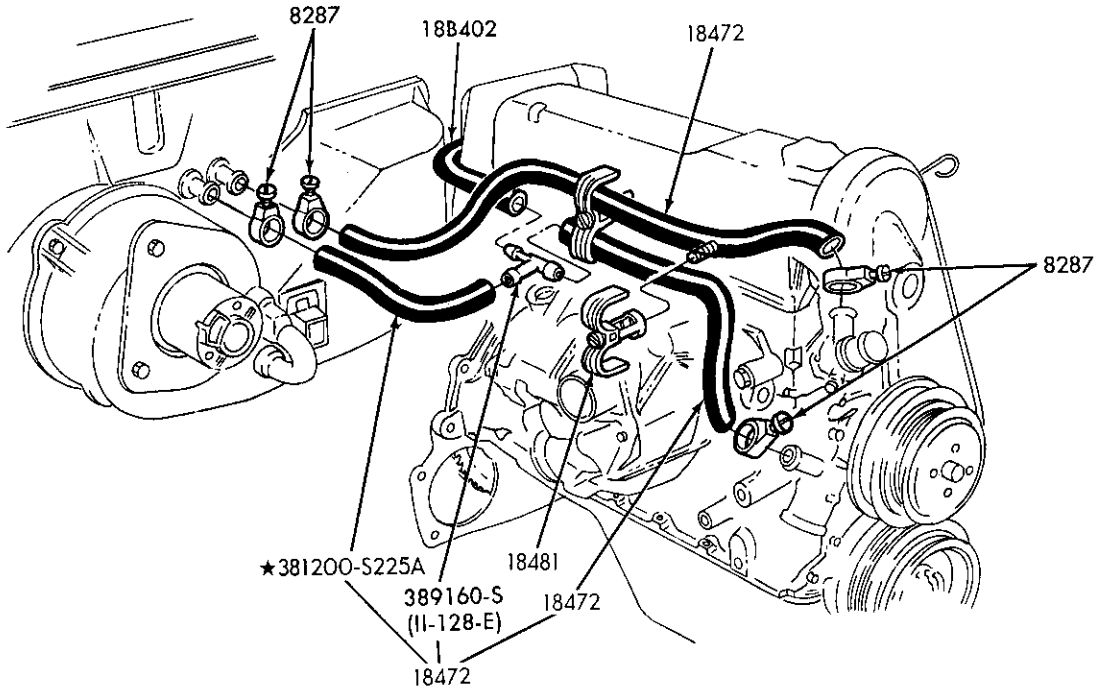

P-21613

HEATER HOSES  
1989 R - 4 CYL. 140 (2.3L) - E.F.I.

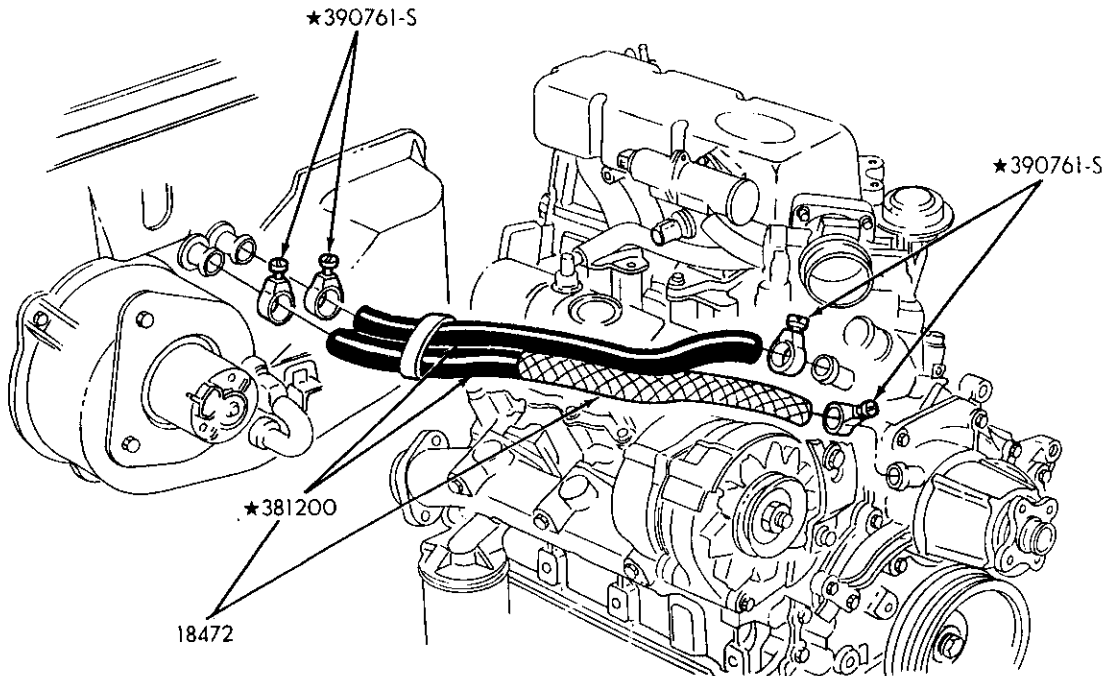

P-21612

HEATER HOSES  
1986/ B and R - 6 CYL. 171 (2.9L) - E.F.I.

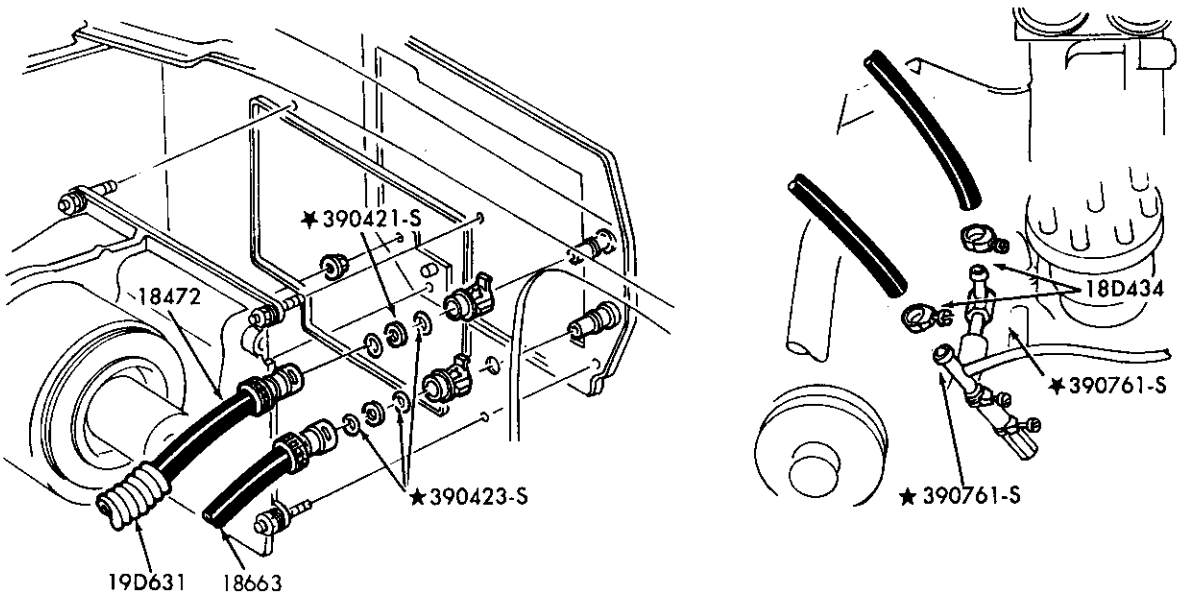

P-21869

HEATER HOSE INSTALLATION — MAIN — 8 CYL. 460 (7.5L) E.F.I.  
1988/ E150/350

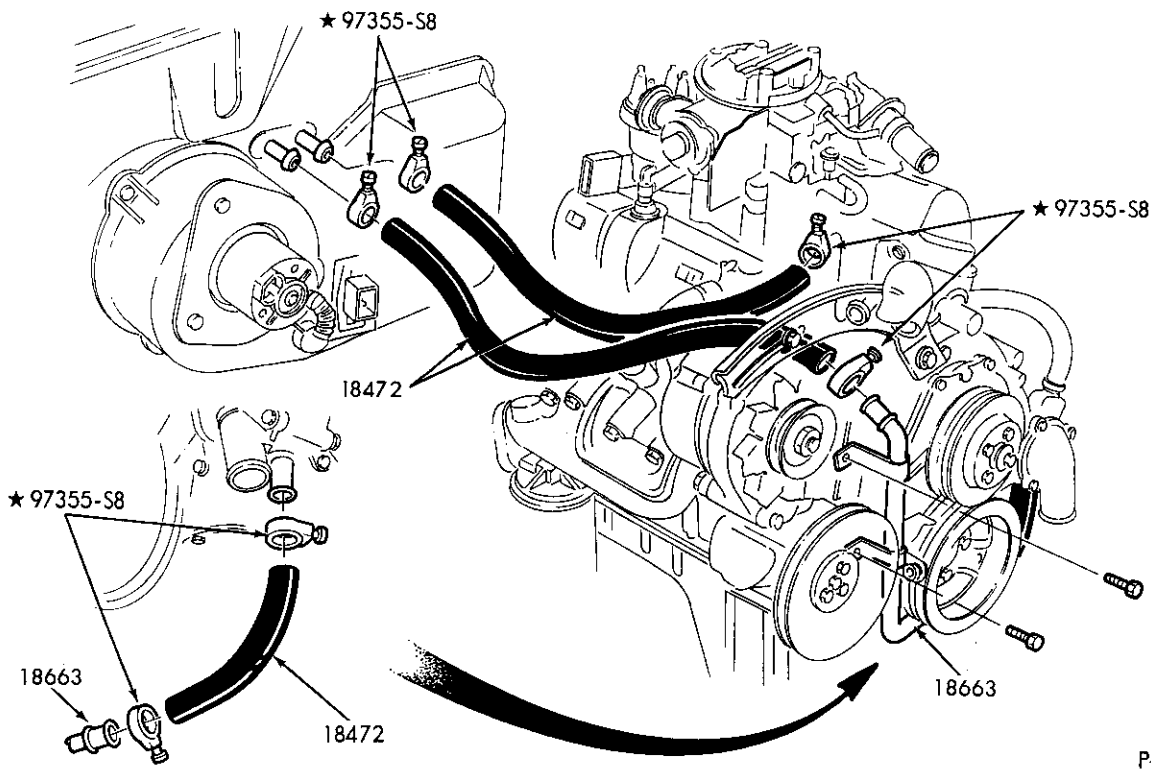

P-21891

HEATER HOSES  
1984/85 B and R — 6 CYL. 170 (2.8L)



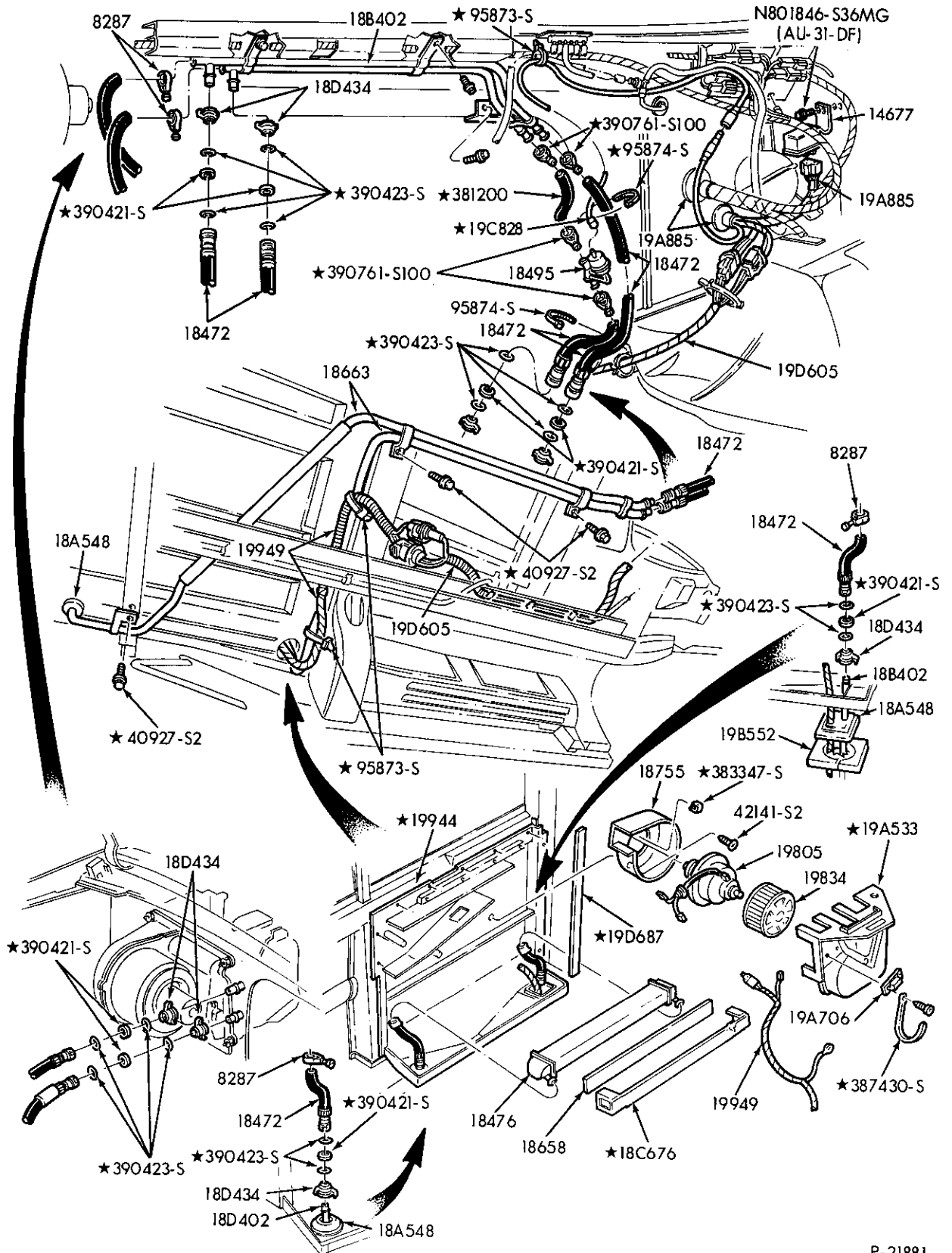

HEATER HOSES — AUXILIARY HEATER  
1988/ E150/350

P-21881

1980/89  
LIGHT TRUCK

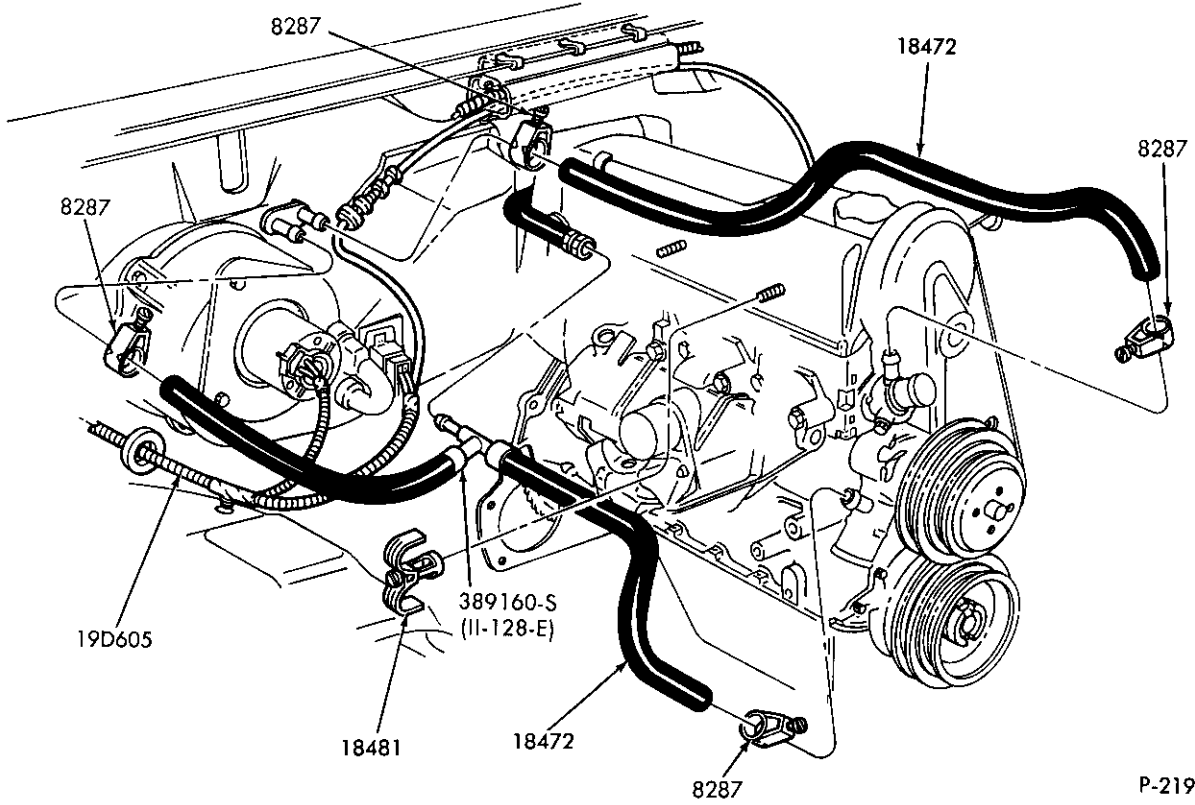

P-21939

HEATER HOSES  
1989 R - 4 CYL. 140 (2.3L) - E.F.I.

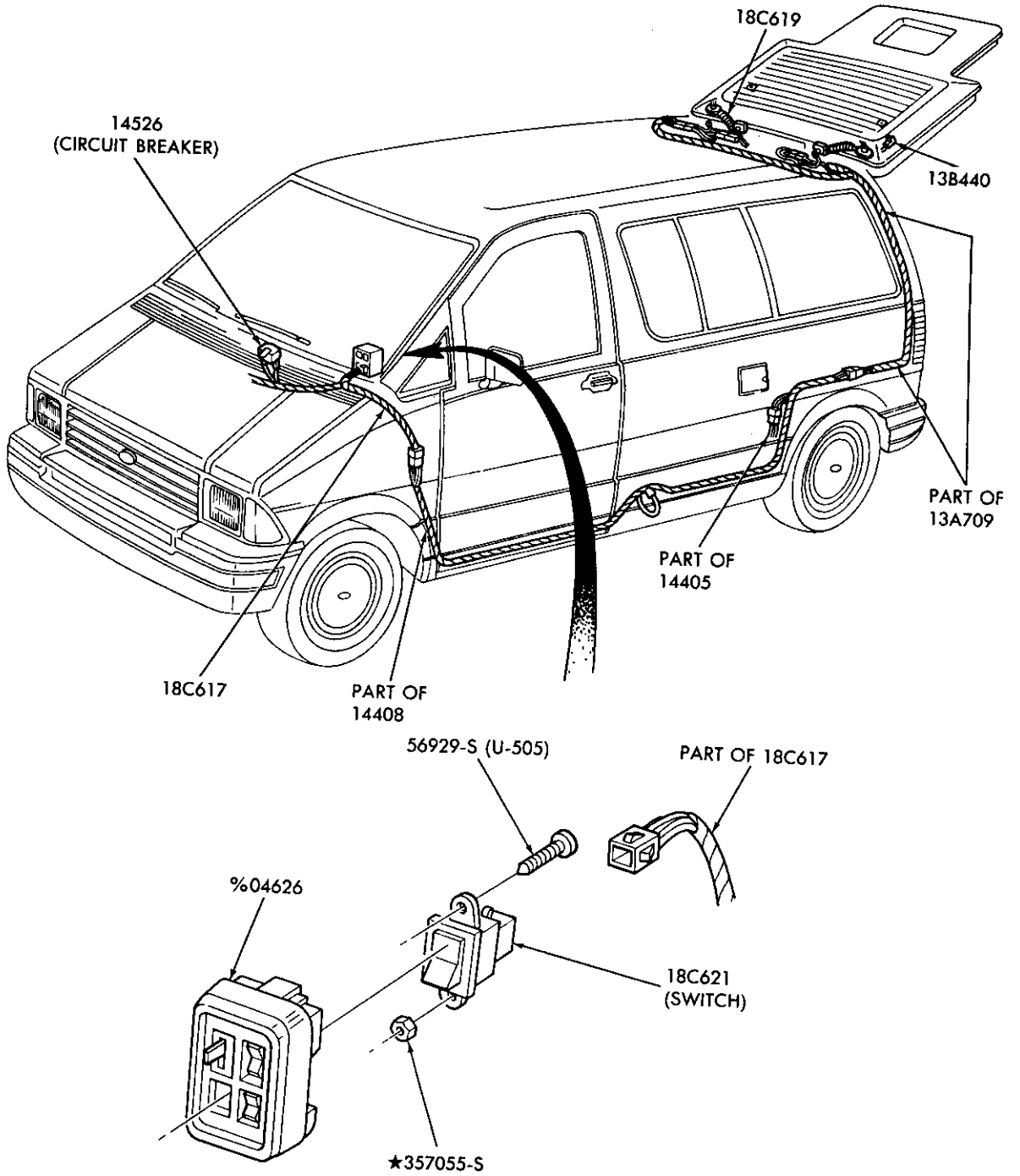

% REFER TO BODY GROUP NUMBER

P-19470

HEATED BACK WINDOW (DEFROSTER) CONTROLS and WIRING  
1986/ A



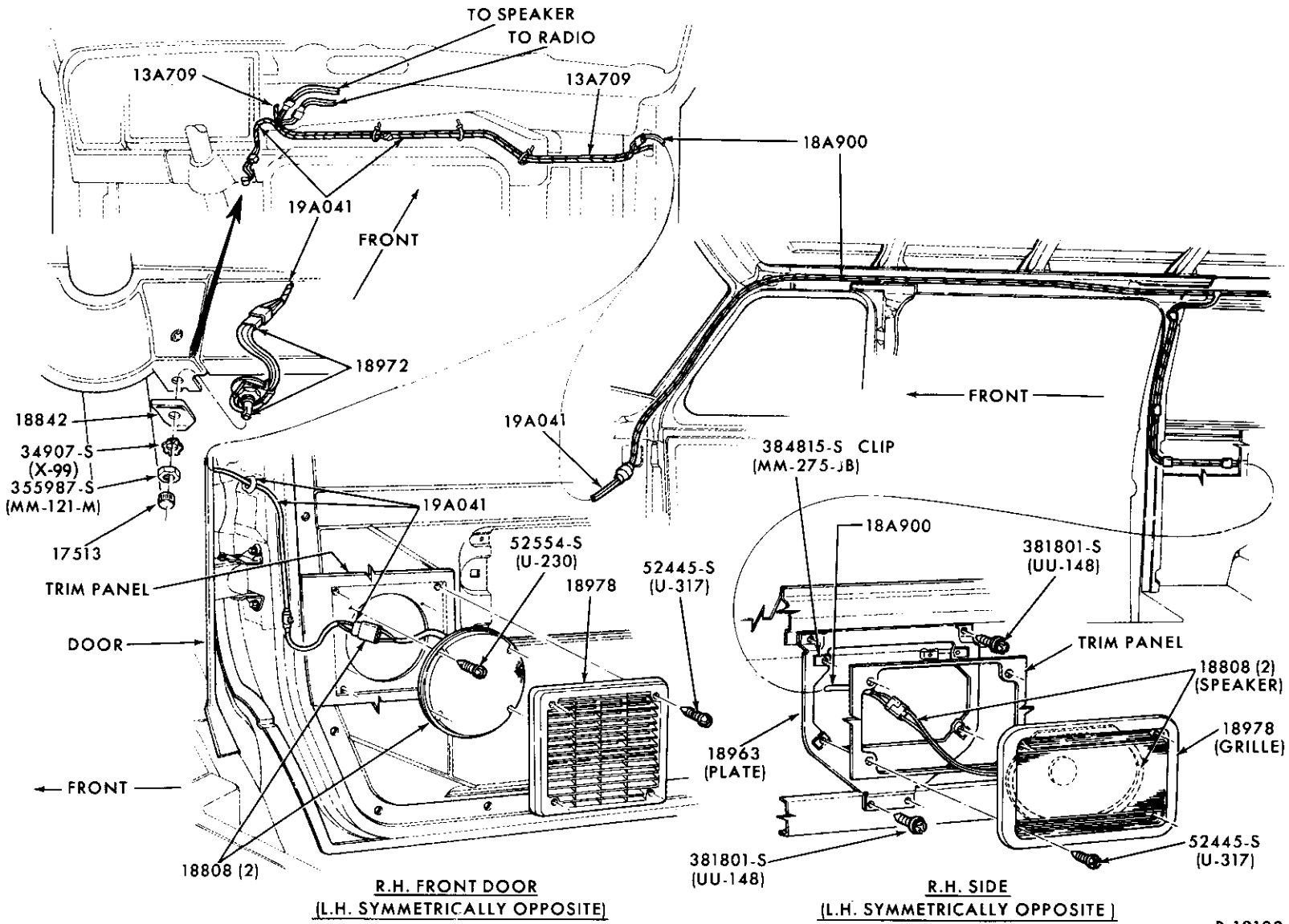

P-12183

RADIO SPEAKERS, FRONT DOOR and REAR SIDE

1980/ E-100/350

# 1980/89 LIGHT TRUCK

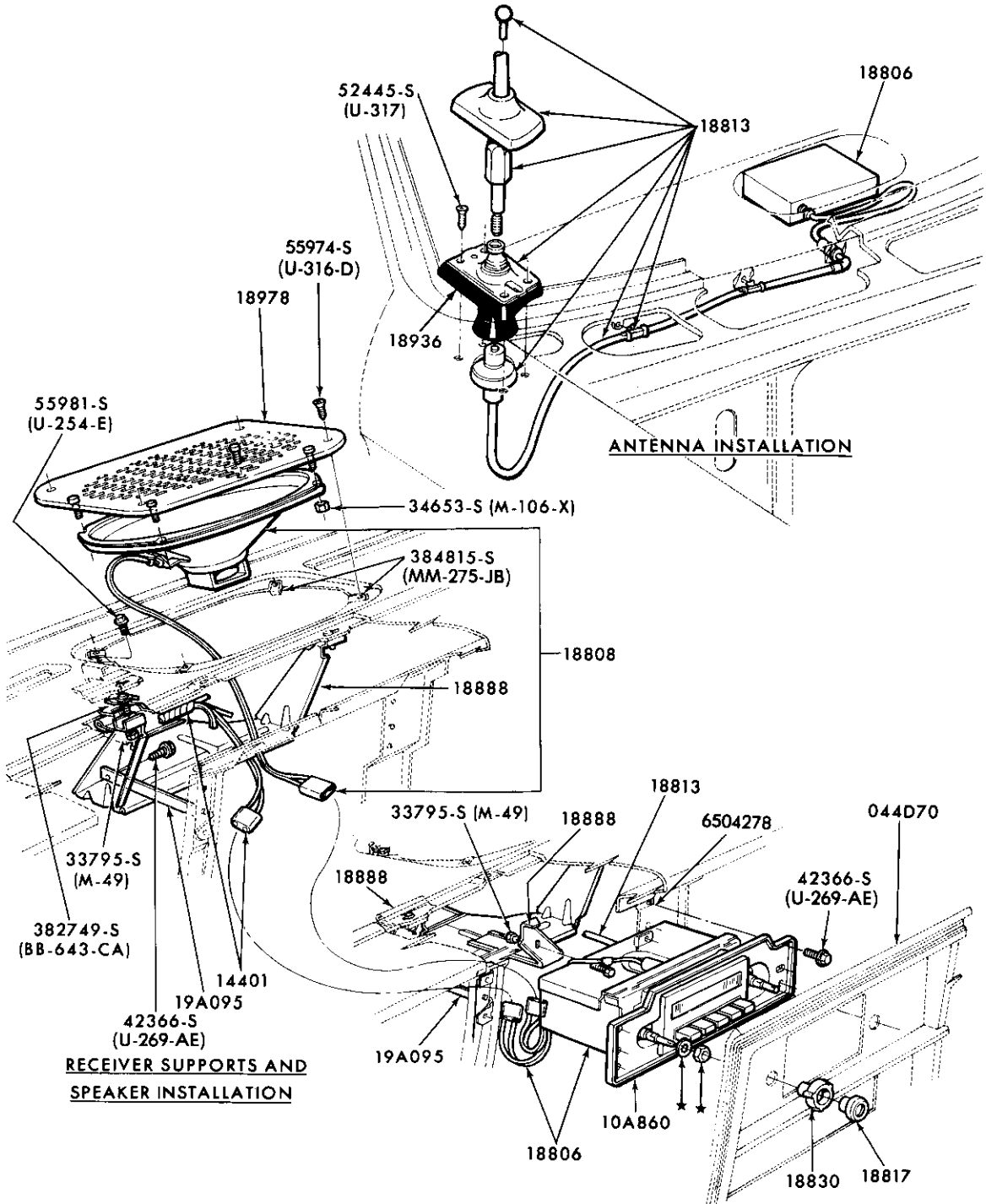

P-11520

RADIO RECEIVER, SPEAKER and ANTENNA PARTS  
1980/ E100/350

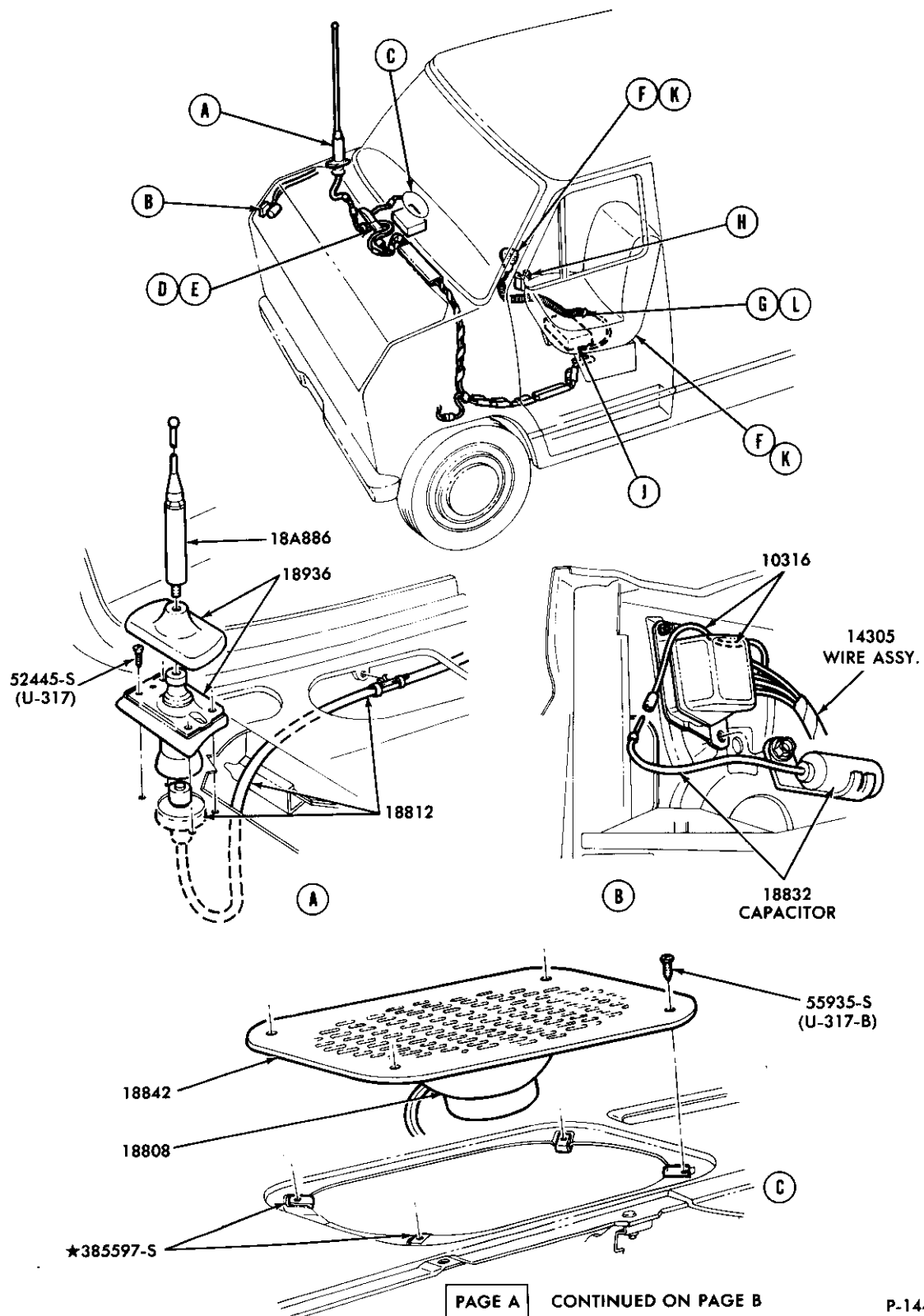

P-14425

CITIZEN BAND (C.B.) RADIO and RELATED PARTS (PAGE A)  
1980/81 E100/350

1980/89  
LIGHT TRUCK

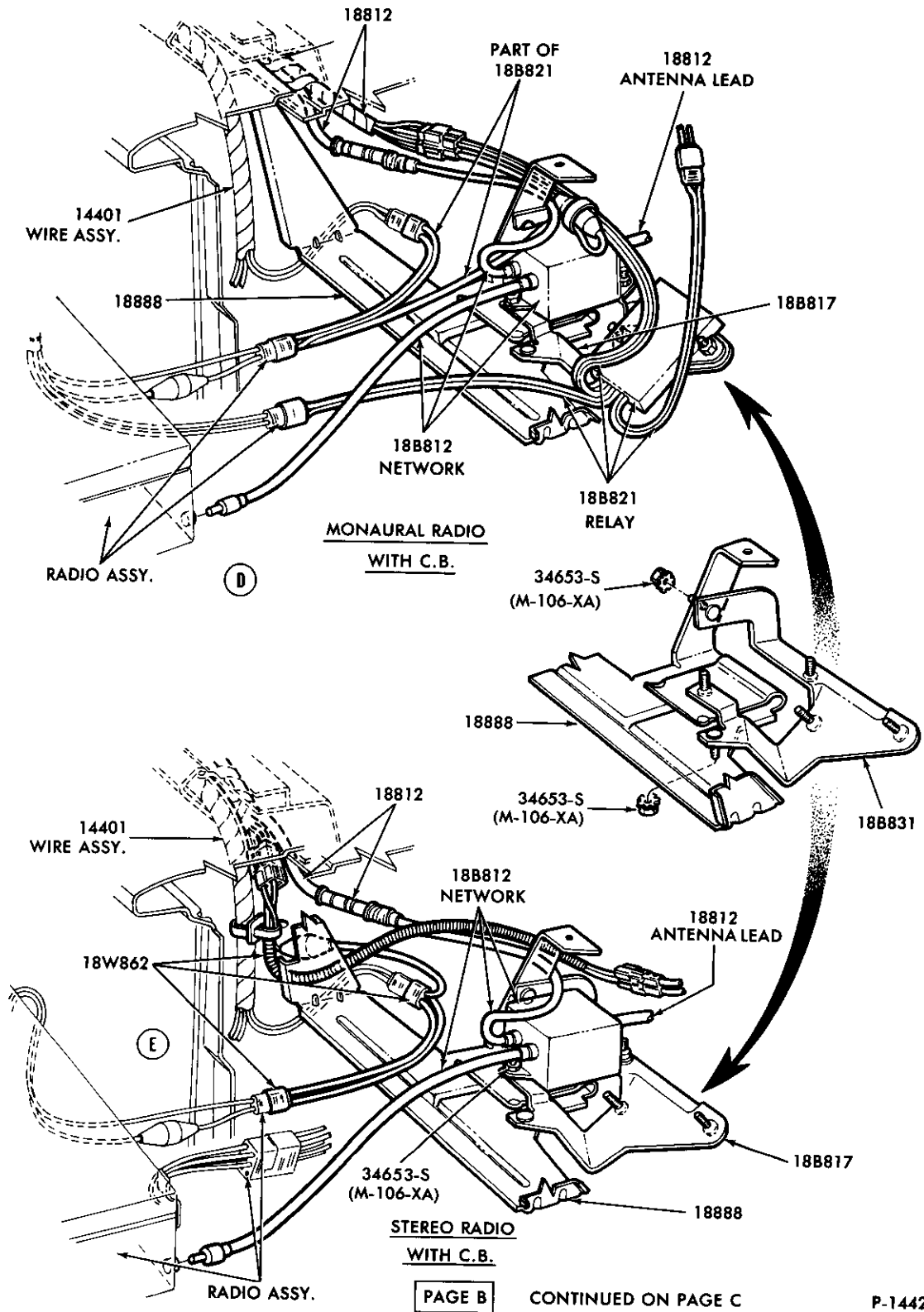

P-14426



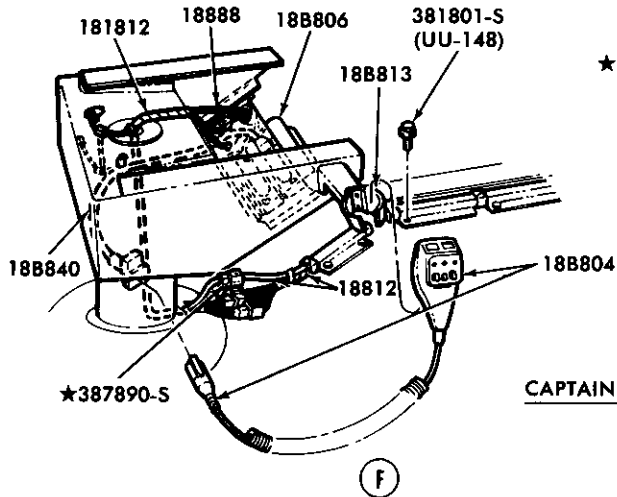

CAPTAIN SEAT WITH C.B.

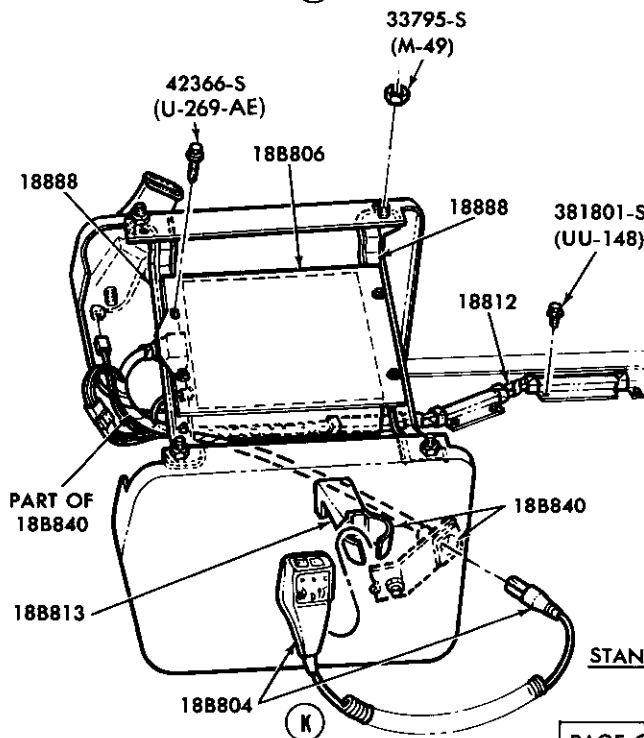
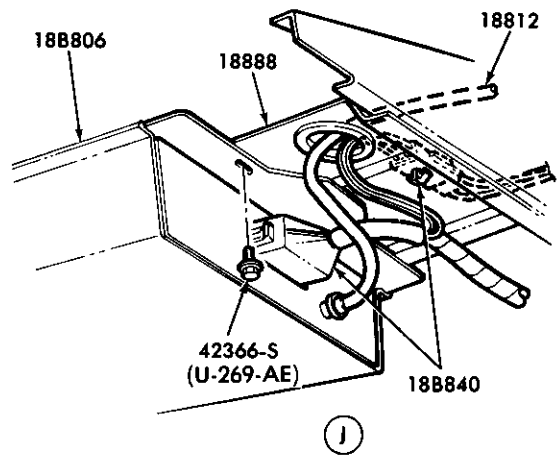
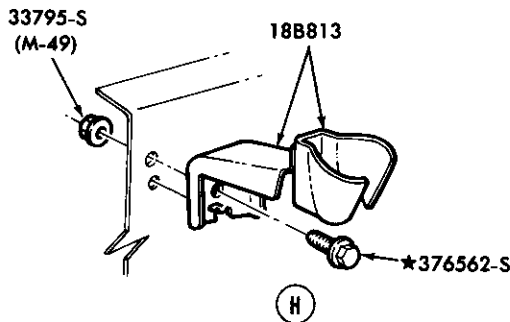
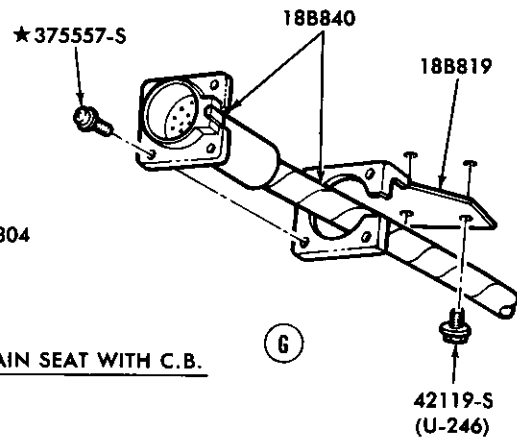

STANDARD SEAT WITH C.B.

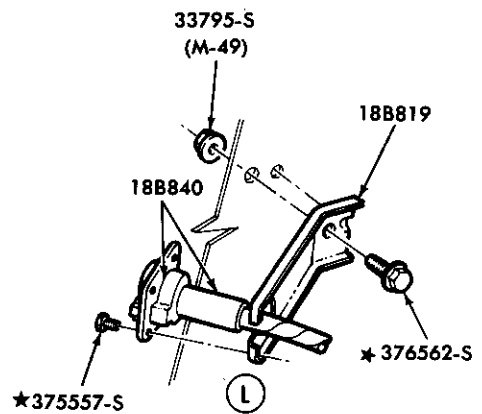

PAGE C CONTINUED

P-14427

CITIZEN BAND (C.B.) RADIO and RELATED PARTS (PAGE C)  
1980/81 E100/350

1980/89  
LIGHT TRUCK

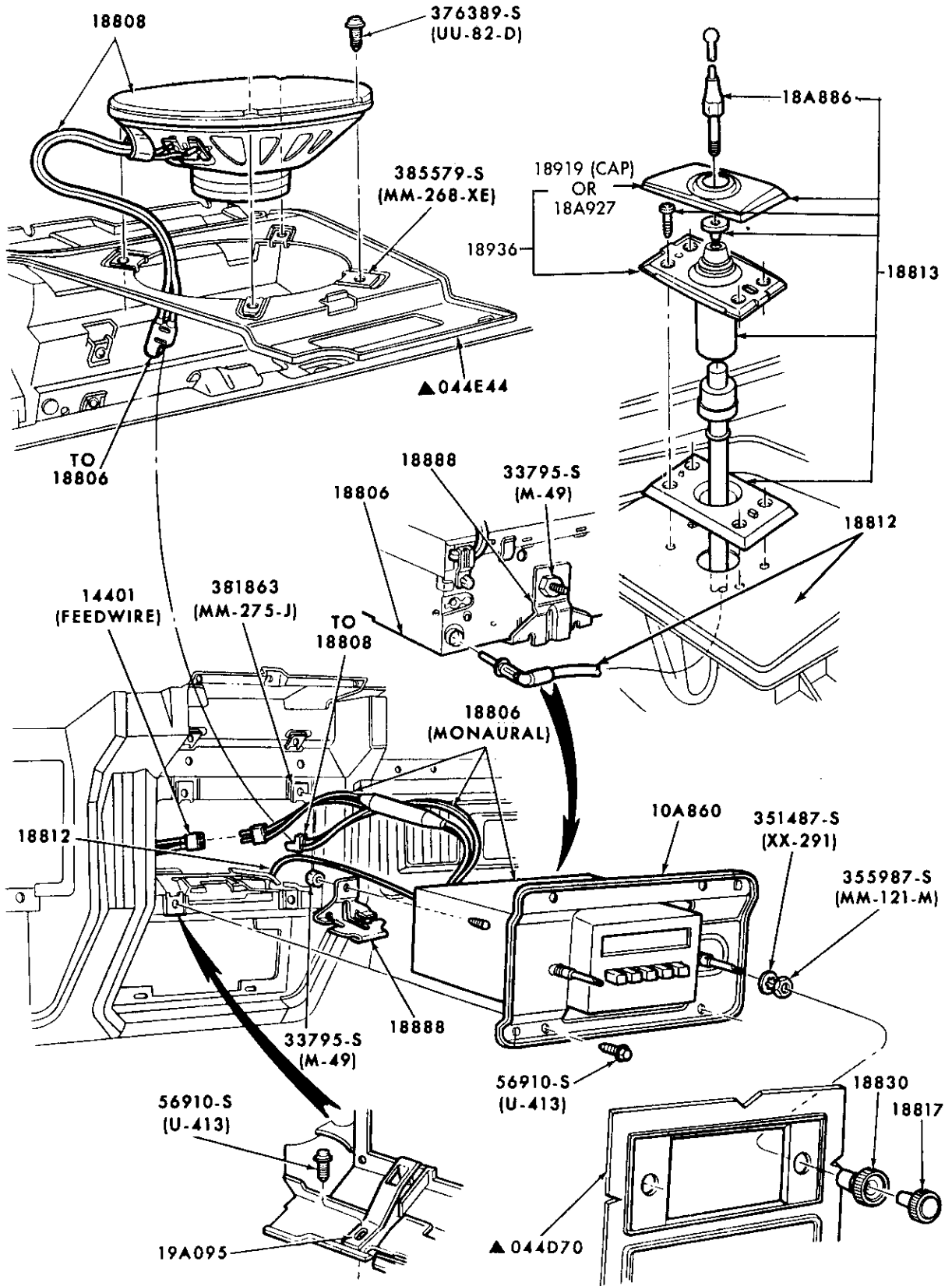

▲ REFER TO GROUP IN BODY SECTION

P 15407

RADIO, RECEIVER, SPEAKER and ANTENNA PARTS (MONAURAL)  
1980/ F100/350, F(SUPER DUTY) and U150

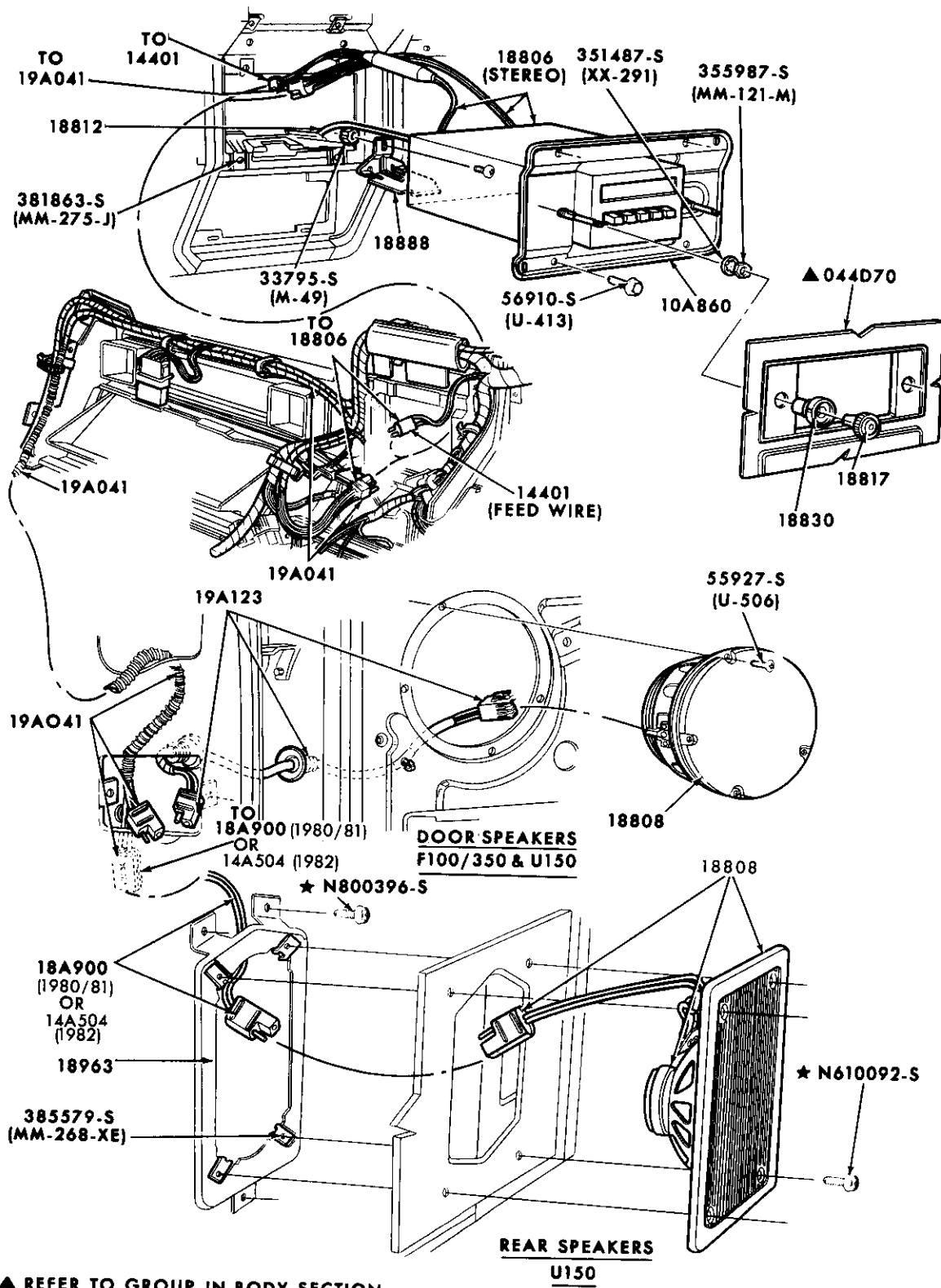

▲ REFER TO GROUP IN BODY SECTION

P-15411

RADIO, RECEIVER and SPEAKERS (STEREO)  
1980/ F100/350, F(SUPER DUTY) and U150

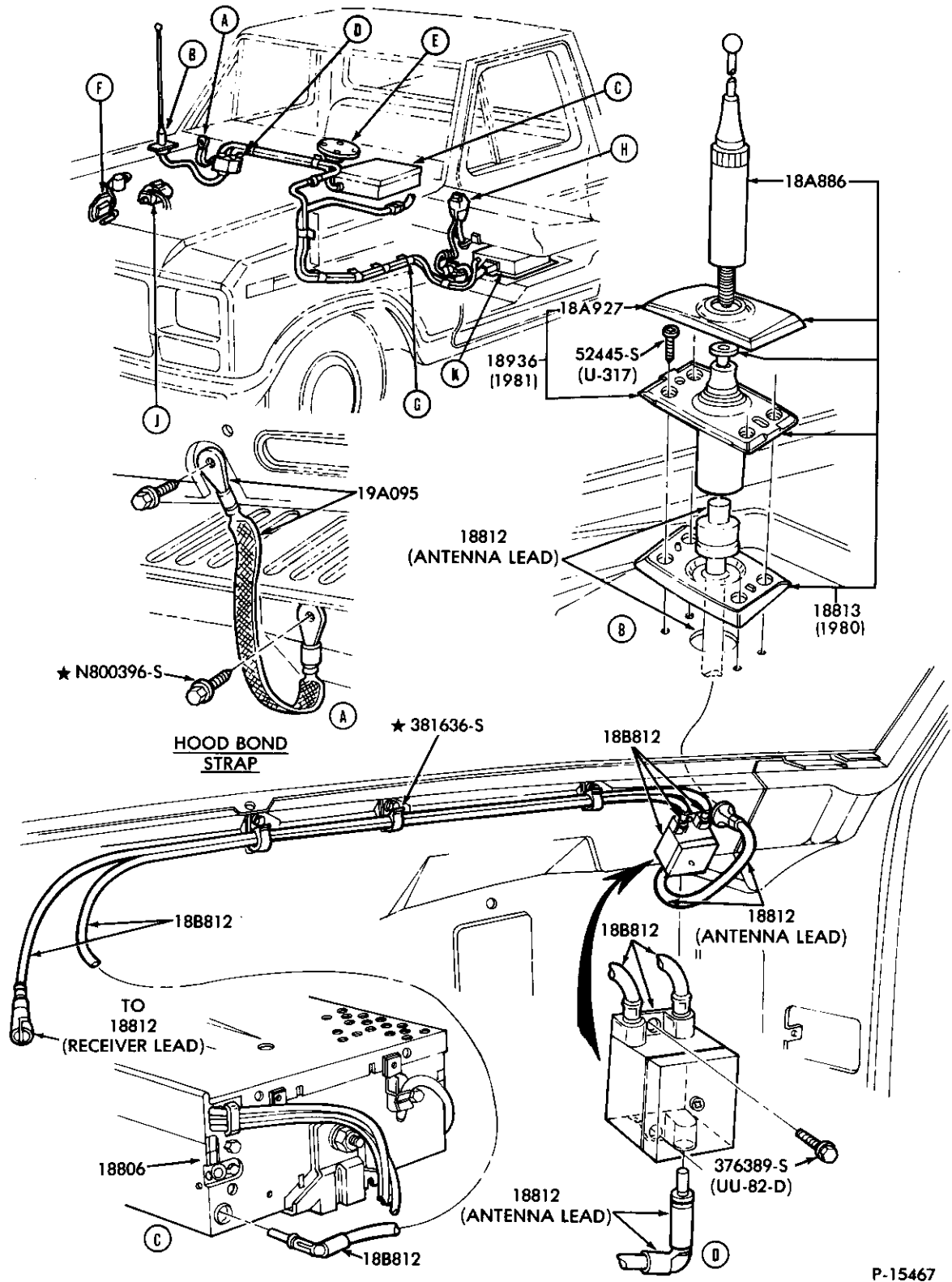

P-15467

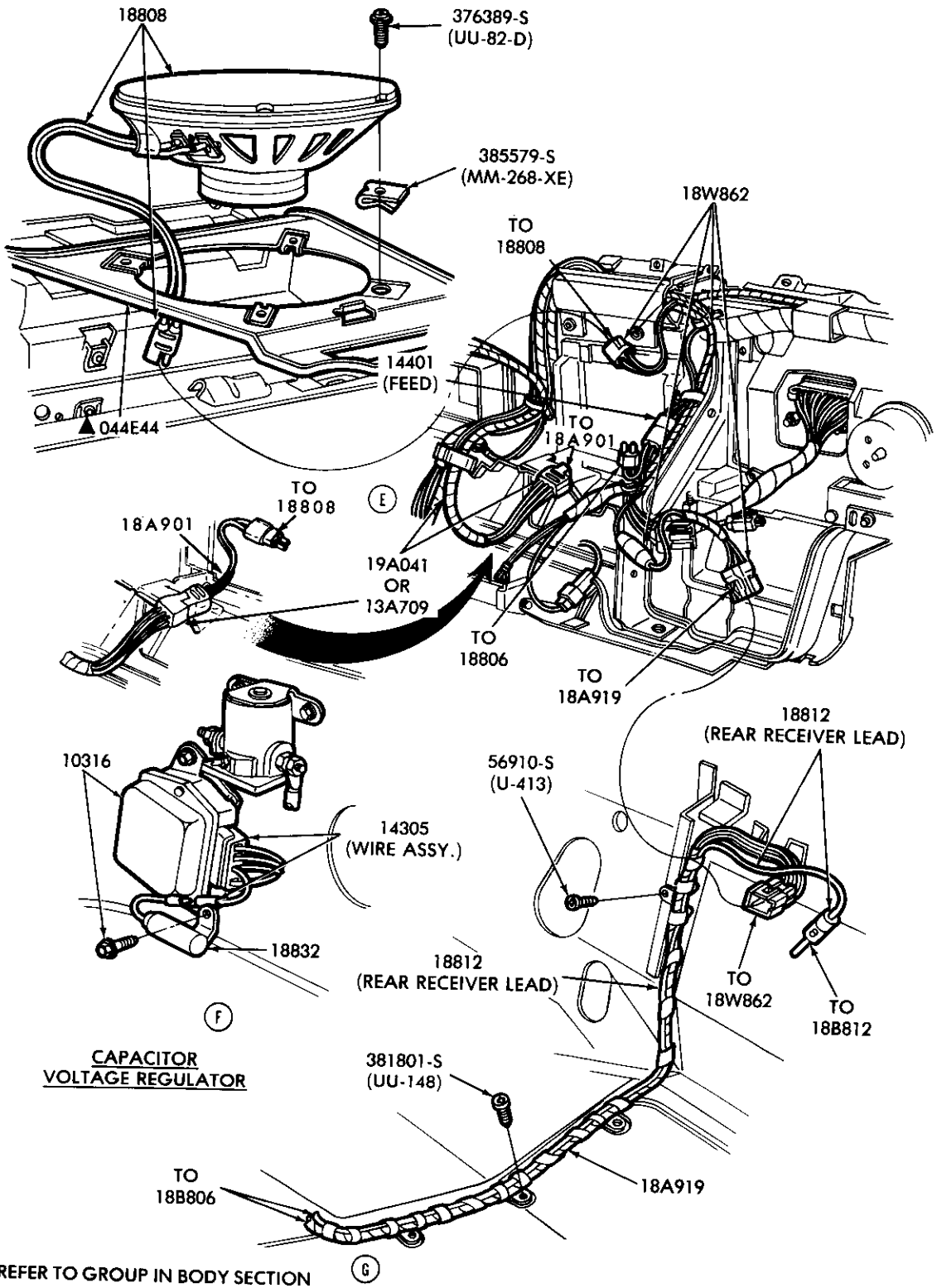

P-15468

CITIZEN BAND (C.B. RADIO) and RELATED PARTS — PAGE B  
1980/81 F100/350 and U150

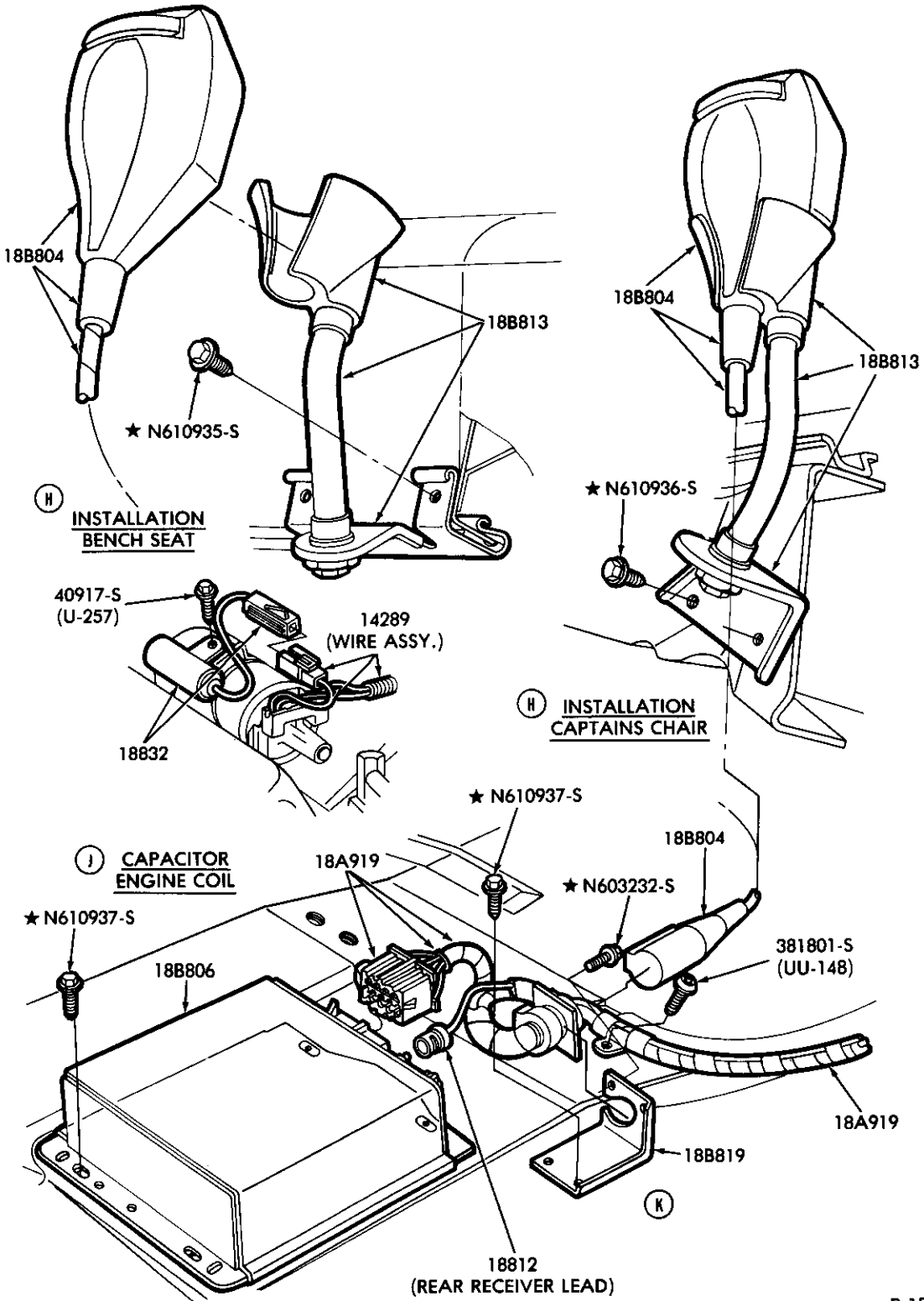

P-15469

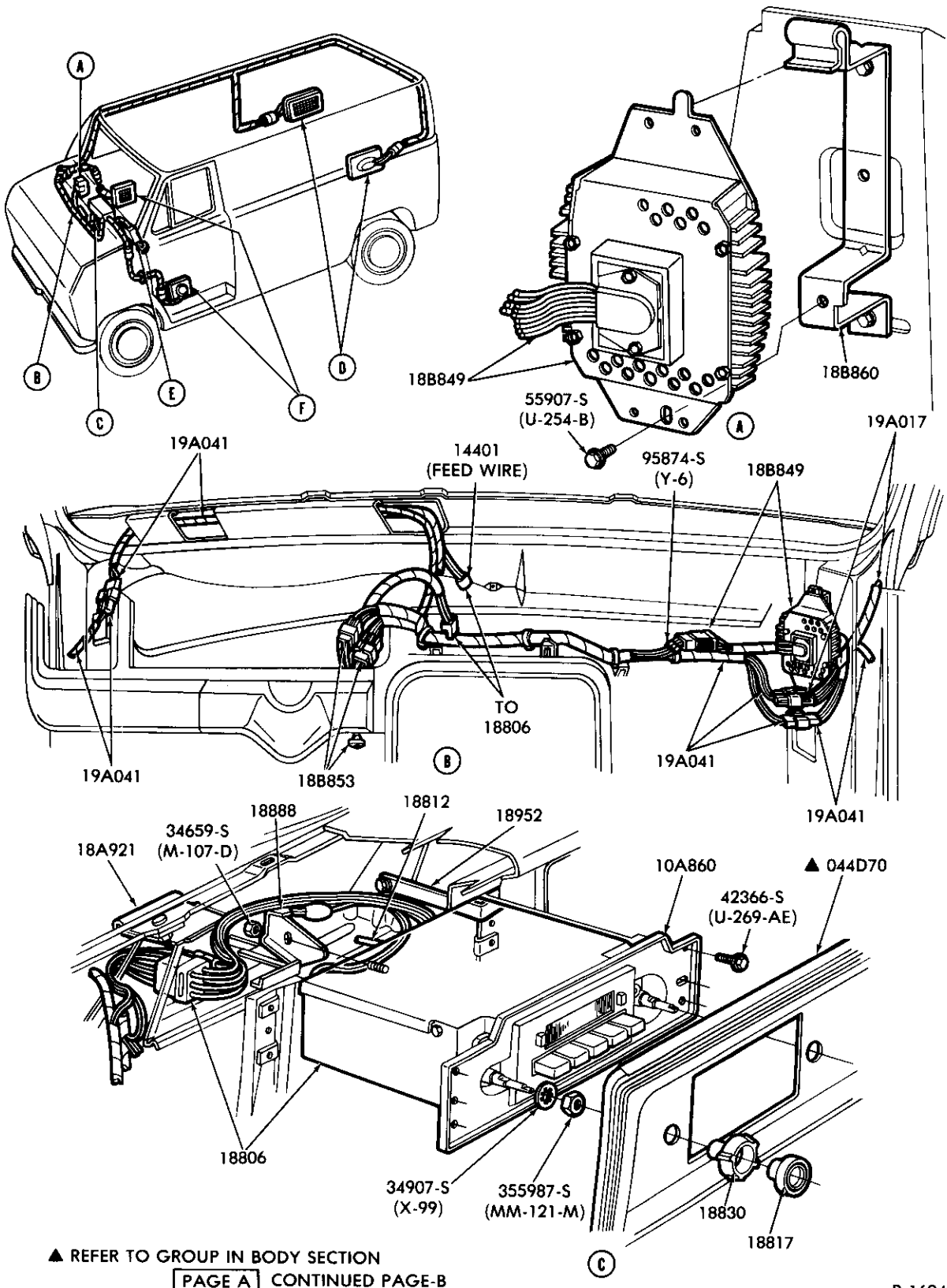

P-16243

PREMIUM SOUND — POWER SWITCH, AMPLIFIER and SPEAKER SYSTEM (PAGE A)  
1980/ E100/350

1980/89  
LIGHT TRUCK

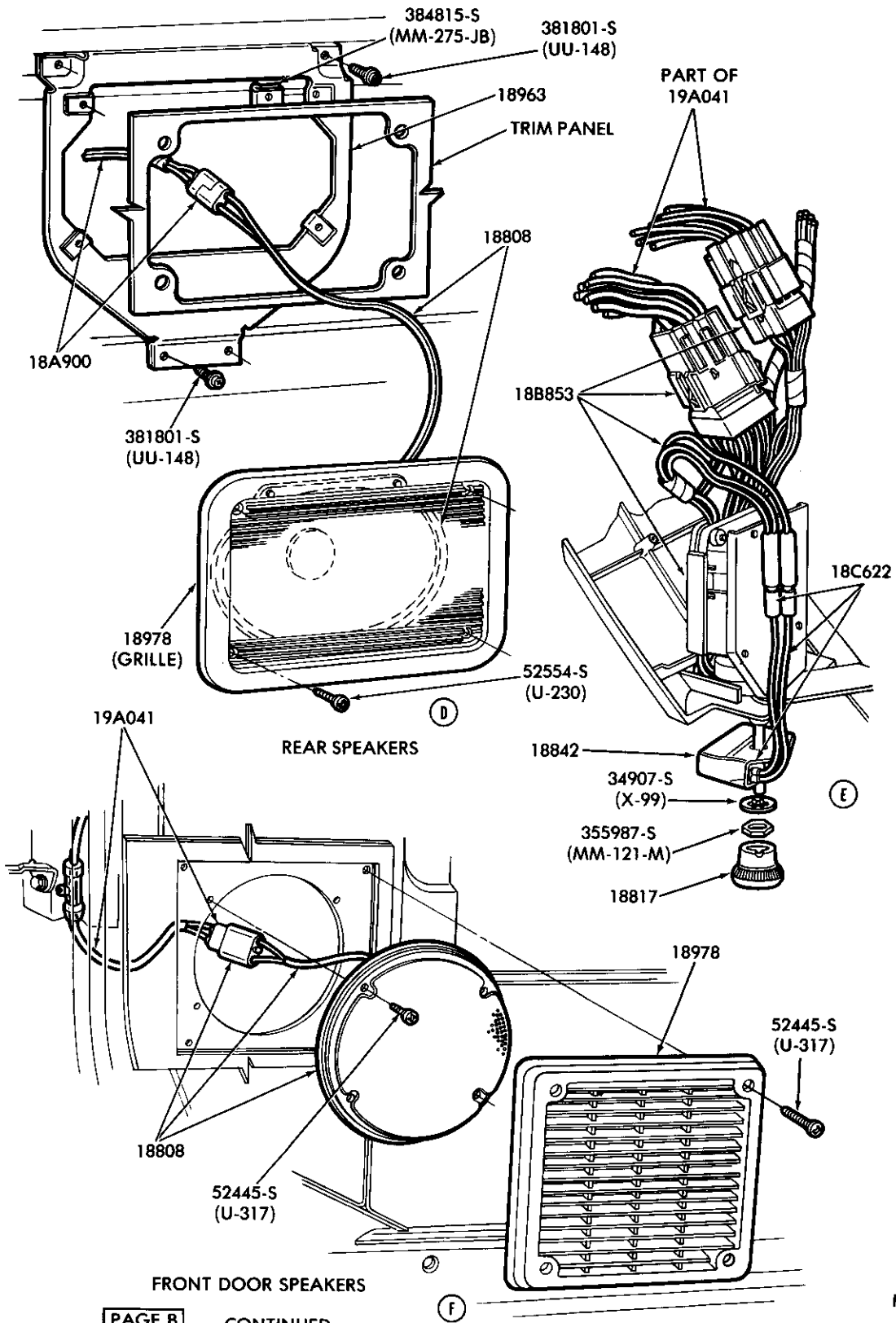

PAGE B CONTINUED

P-16244



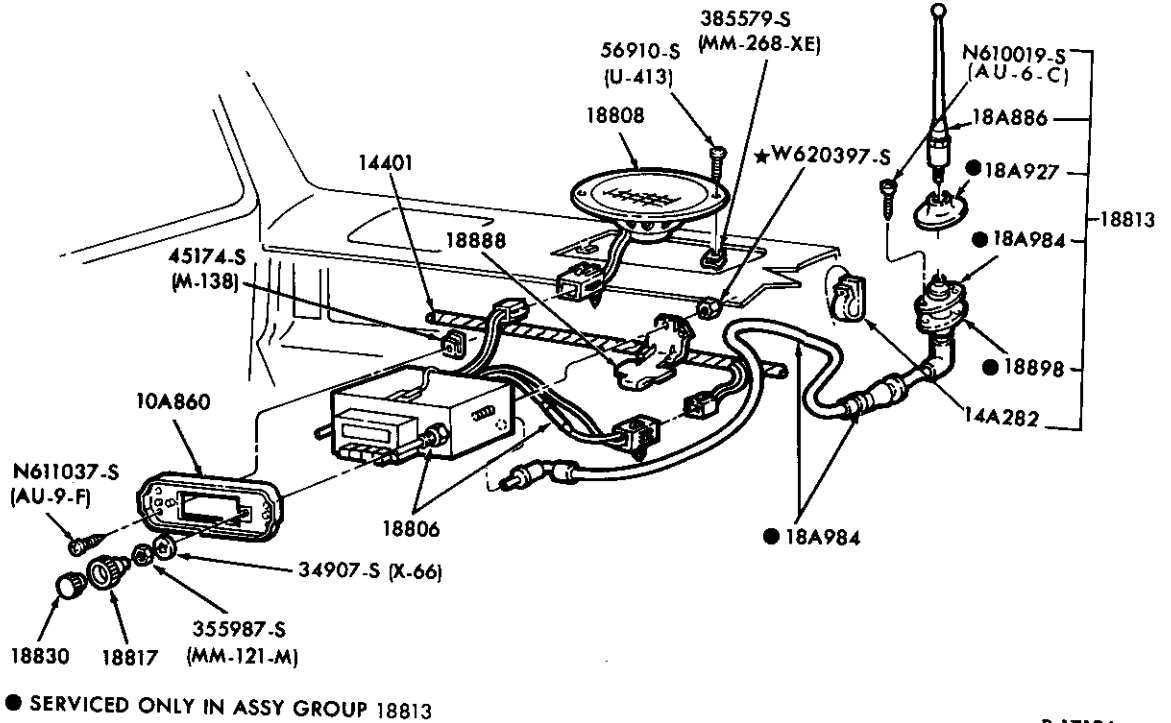

P-17126

RADIO SYSTEM — MONAURAL — w/SINGLE SPEAKER  
1983/88 R and 1984/88 B

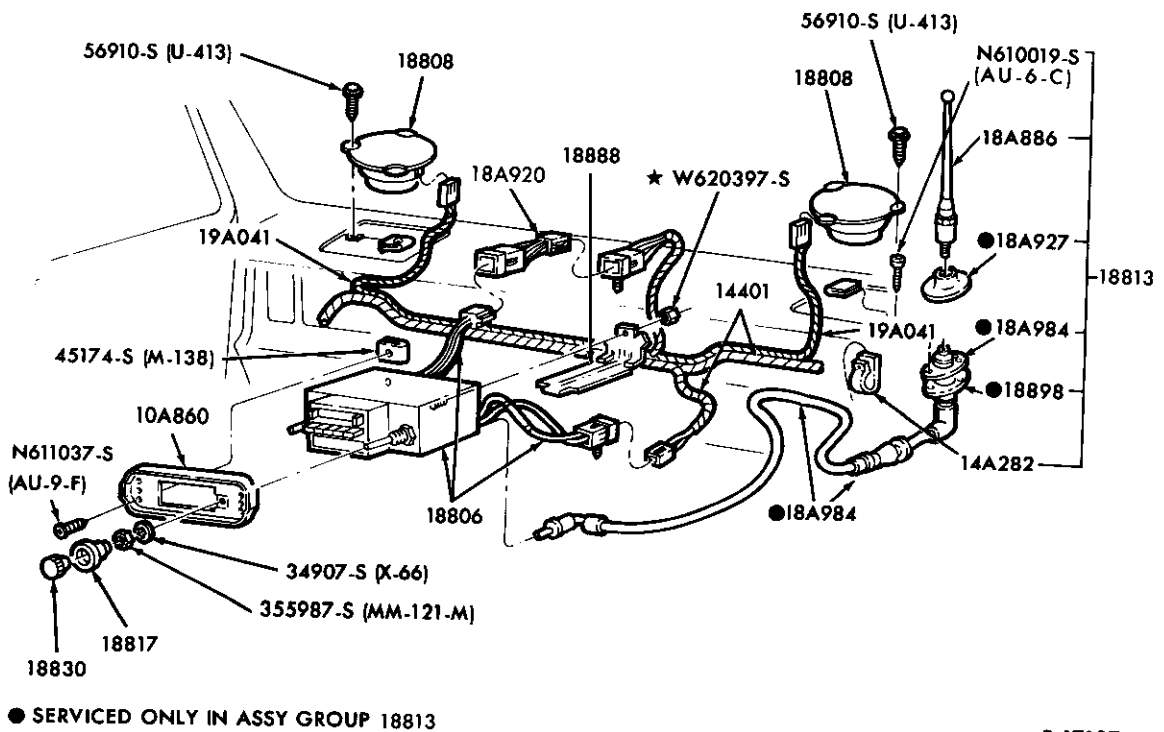

P-17127

RADIO SYSTEM — MONAURAL or STEREO — w/DUAL SPEAKERS  
1983/88 R

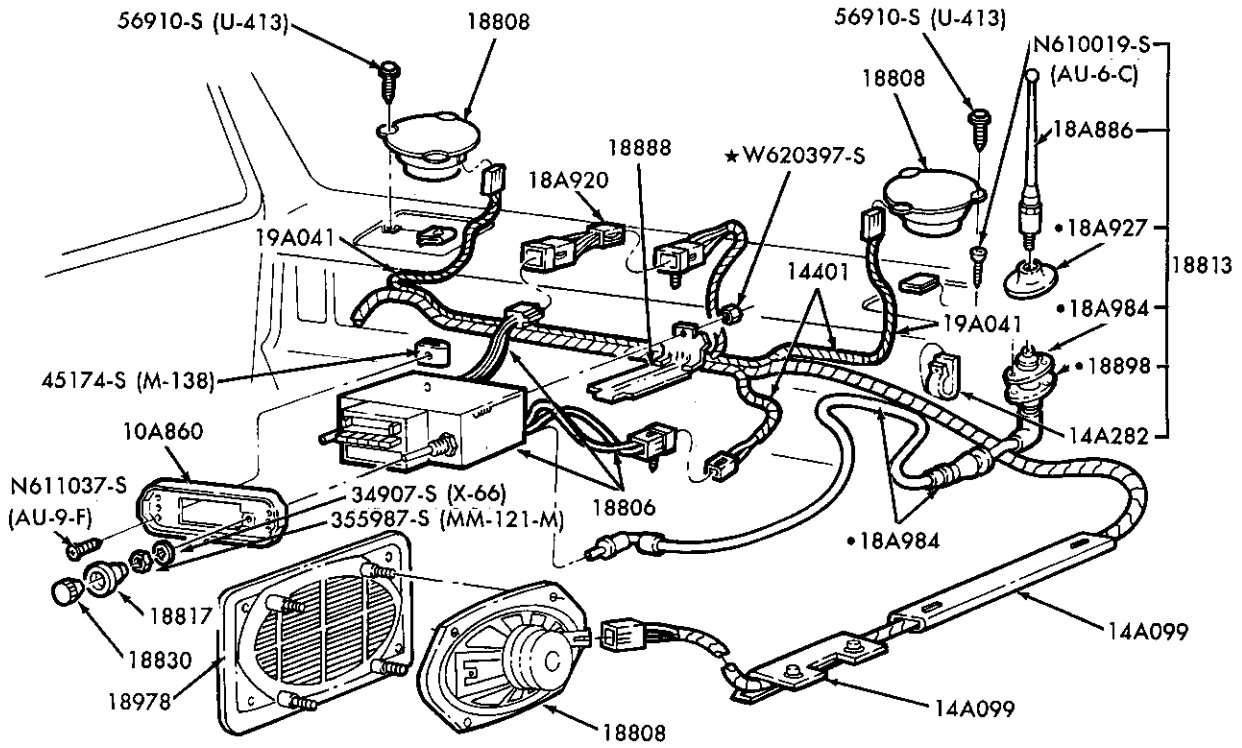

• SERVICED ONLY IN ASSY GROUP 18813

P-17961

RADIO SYSTEM — STEREO  
1984/88 B

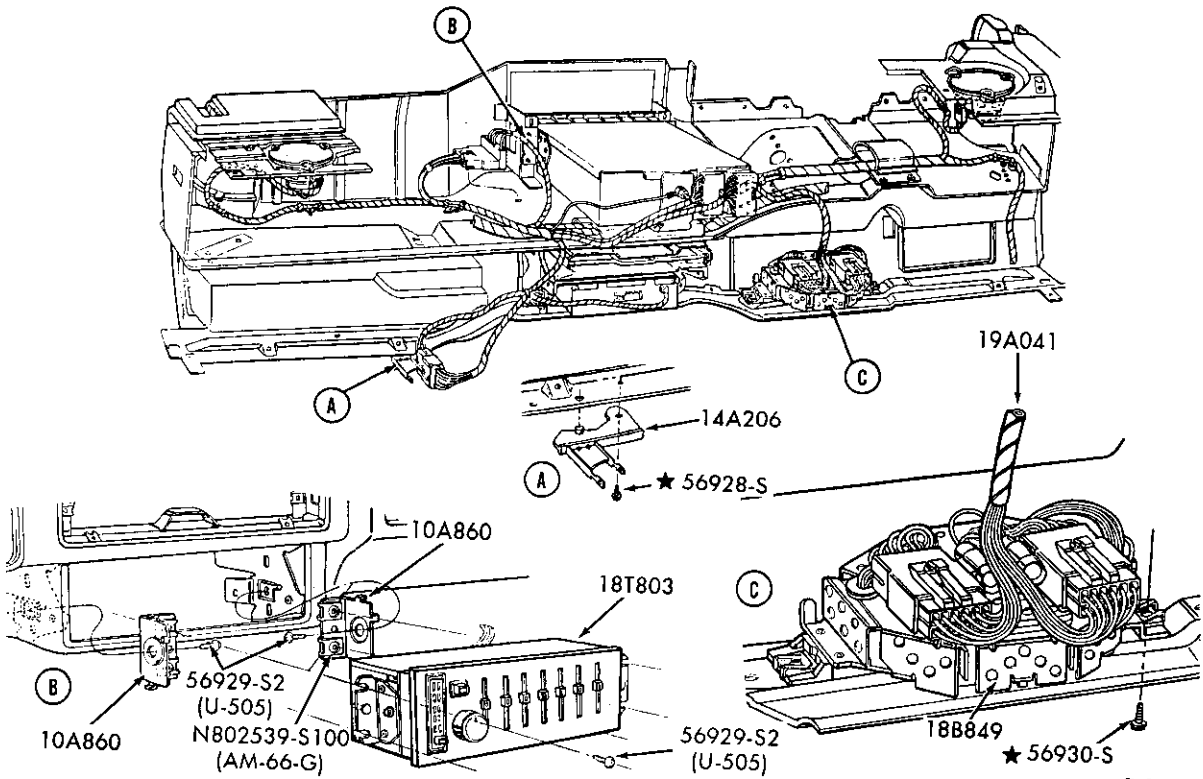

P-19479

RADIO GRAPHIC EQUALIZER INSTALLATION  
1986/ A

# 1980/89 LIGHT TRUCK

ILLUSTRATION  
SECTION 188 15

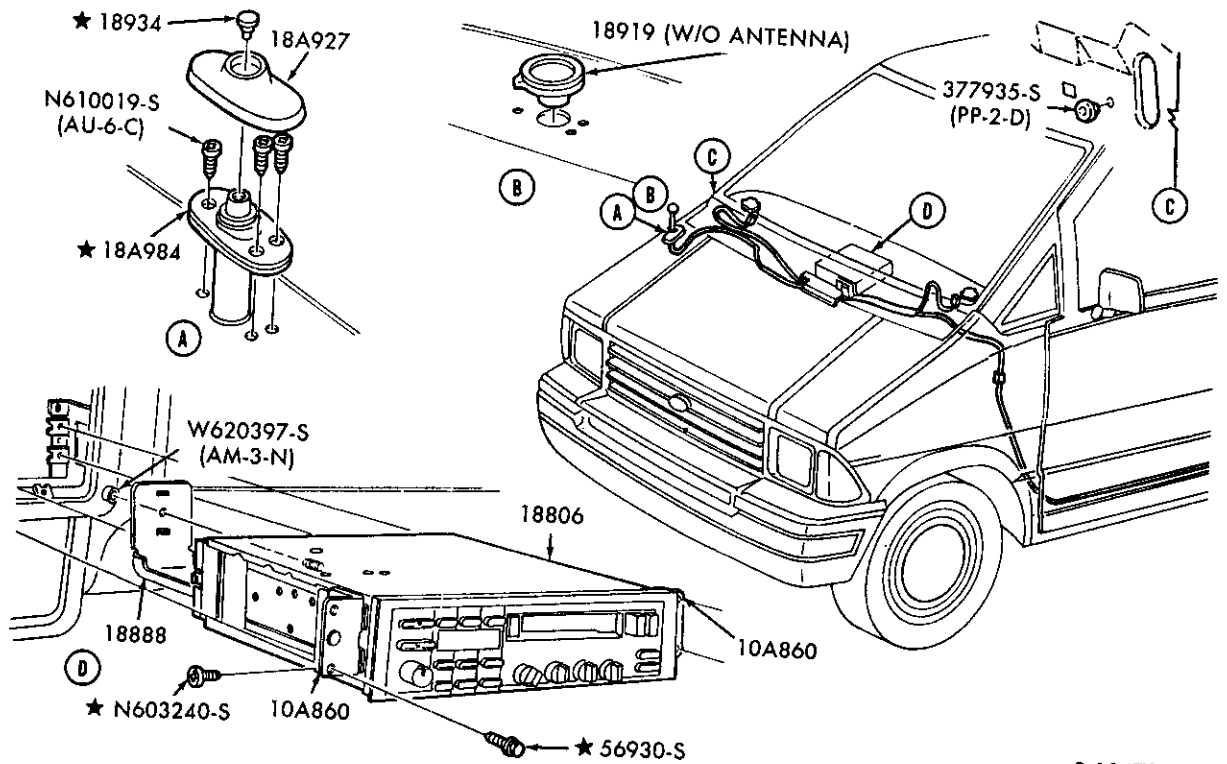

RADIO SYSTEM — AM/FM STEREO — W/ or W/O CASSETTE  
1986/ A

P-19478

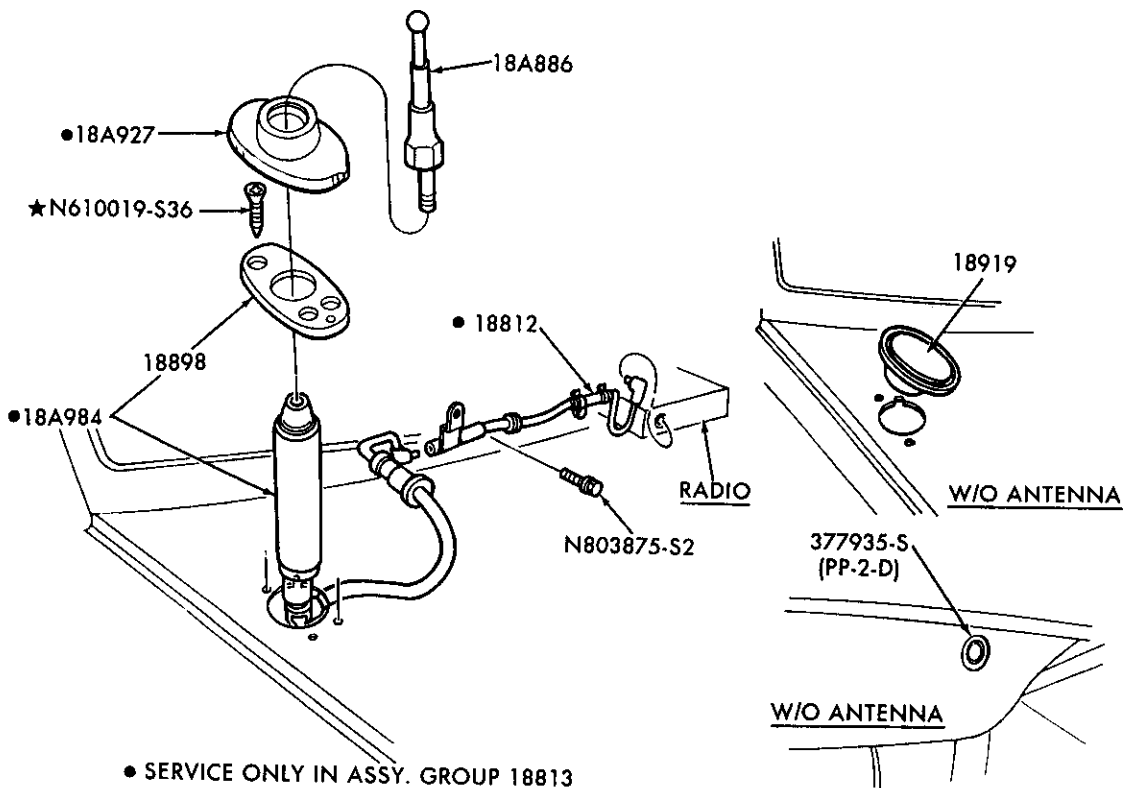

• SERVICE ONLY IN ASSY. GROUP 18813

RADIO ANTENNA AND WIRING  
1989 B AND R

P-21922

1980/89  
LIGHT TRUCK

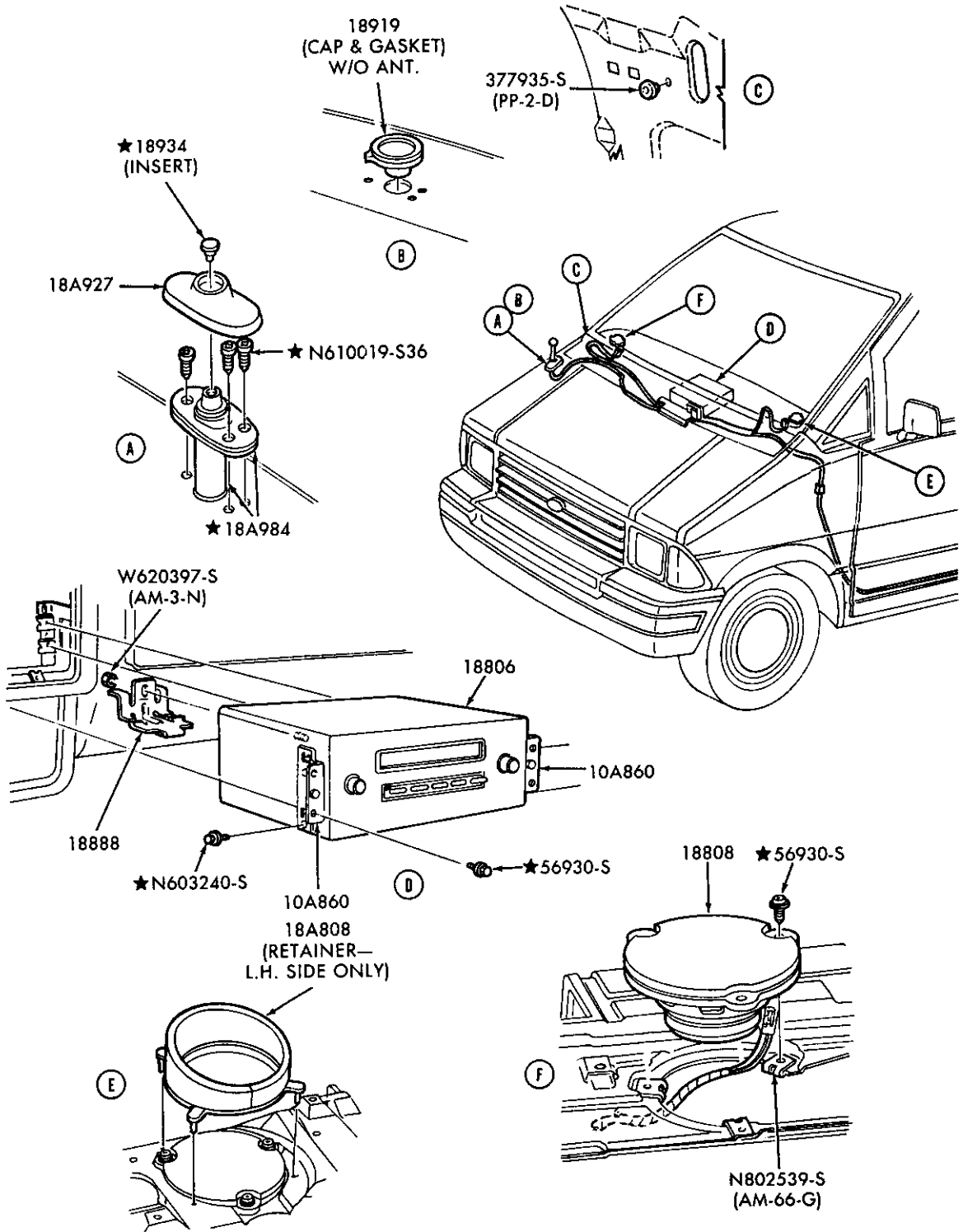

P-19480

RADIO SYSTEM — AM — W/INSTRUMENT PANEL MOUNTED SPEAKERS  
1986/ A

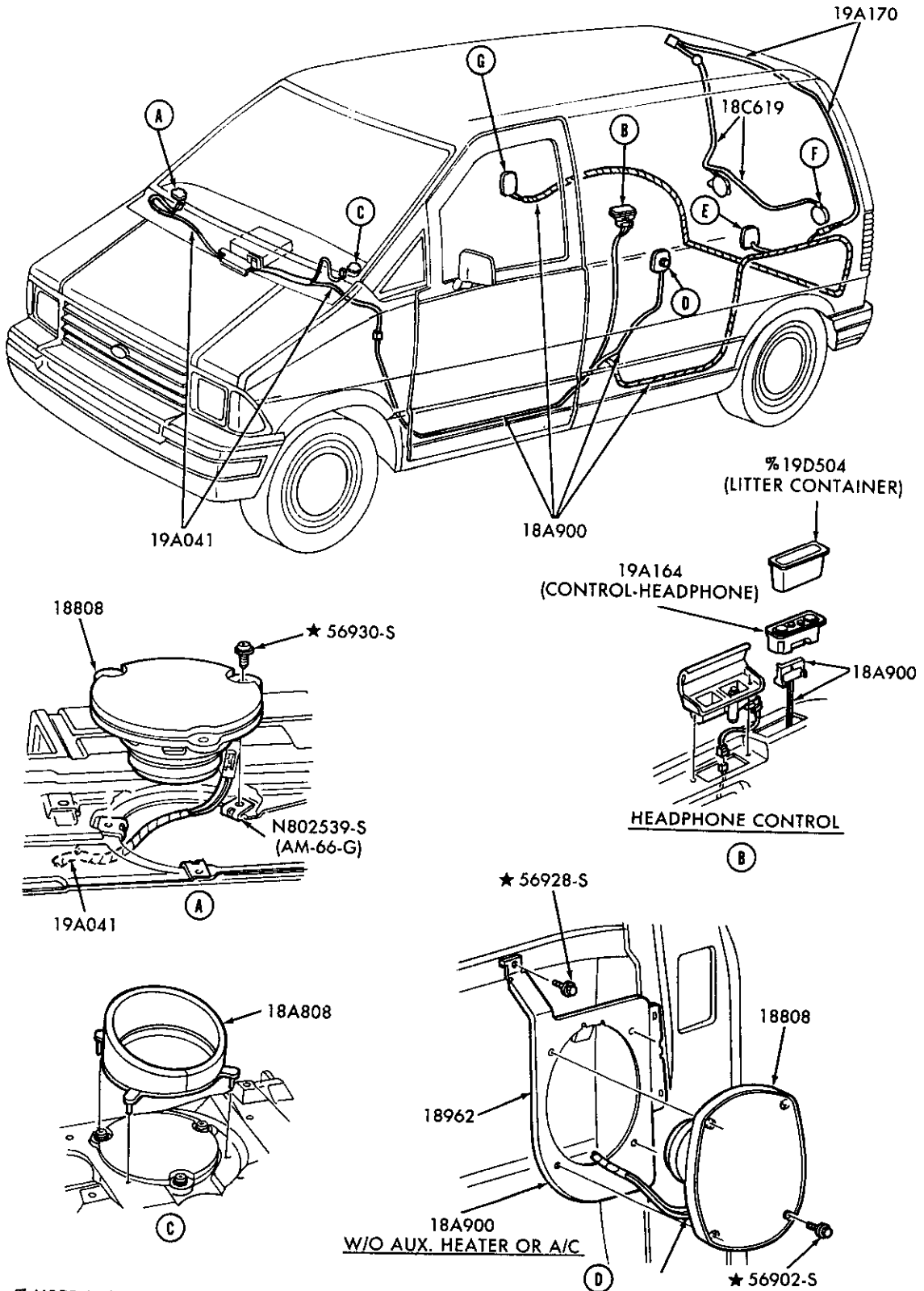

% USED W/O HEADPHONE CONTROL

PAGE A CONT'D ON PAGE-B

P-19481

RADIO SPEAKERS and WIRING — FRONT and REAR—PAGE—A (Cont'd on PAGE B)  
1986/ A — ALL WAGON MODELS

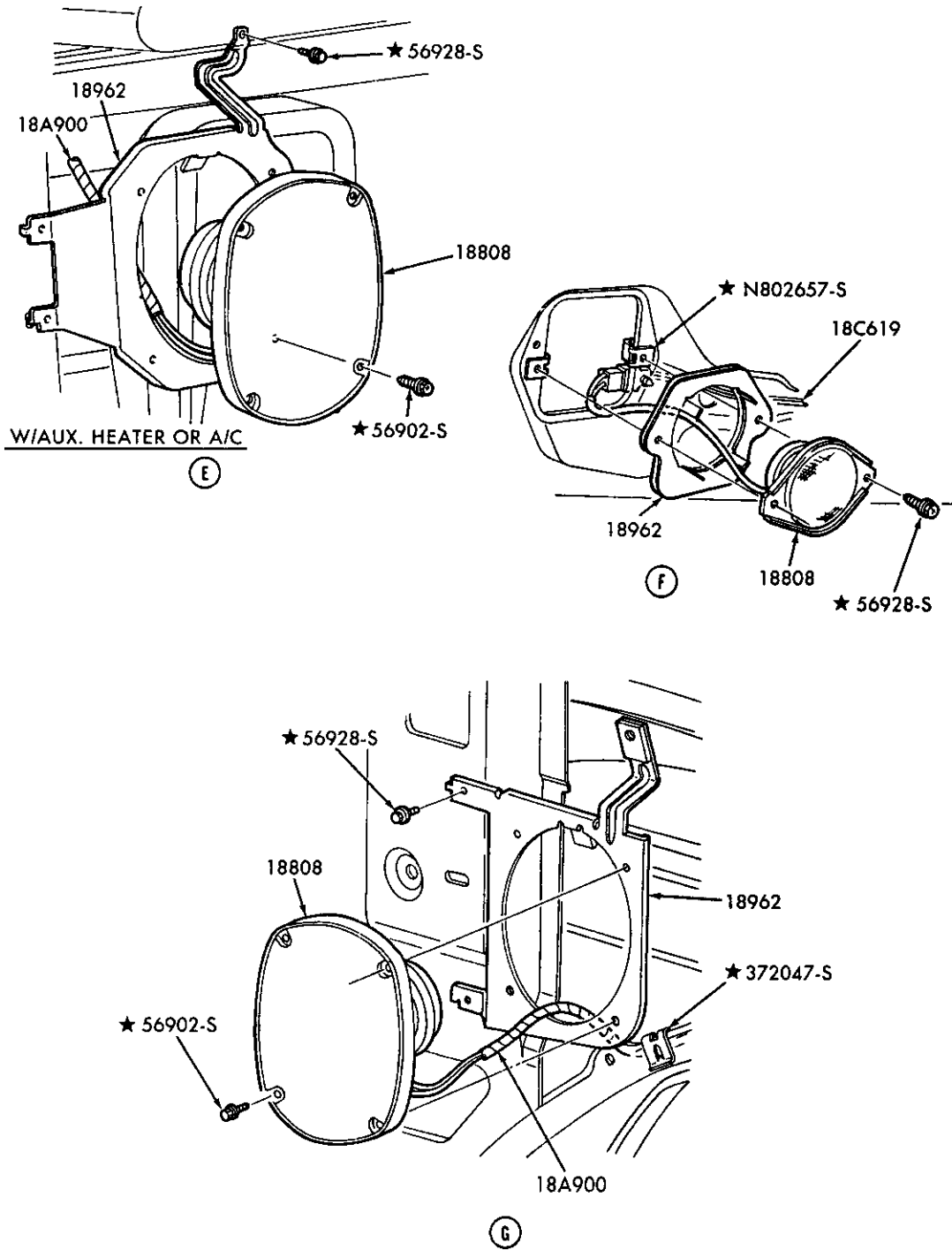

PAGE B

P-19525

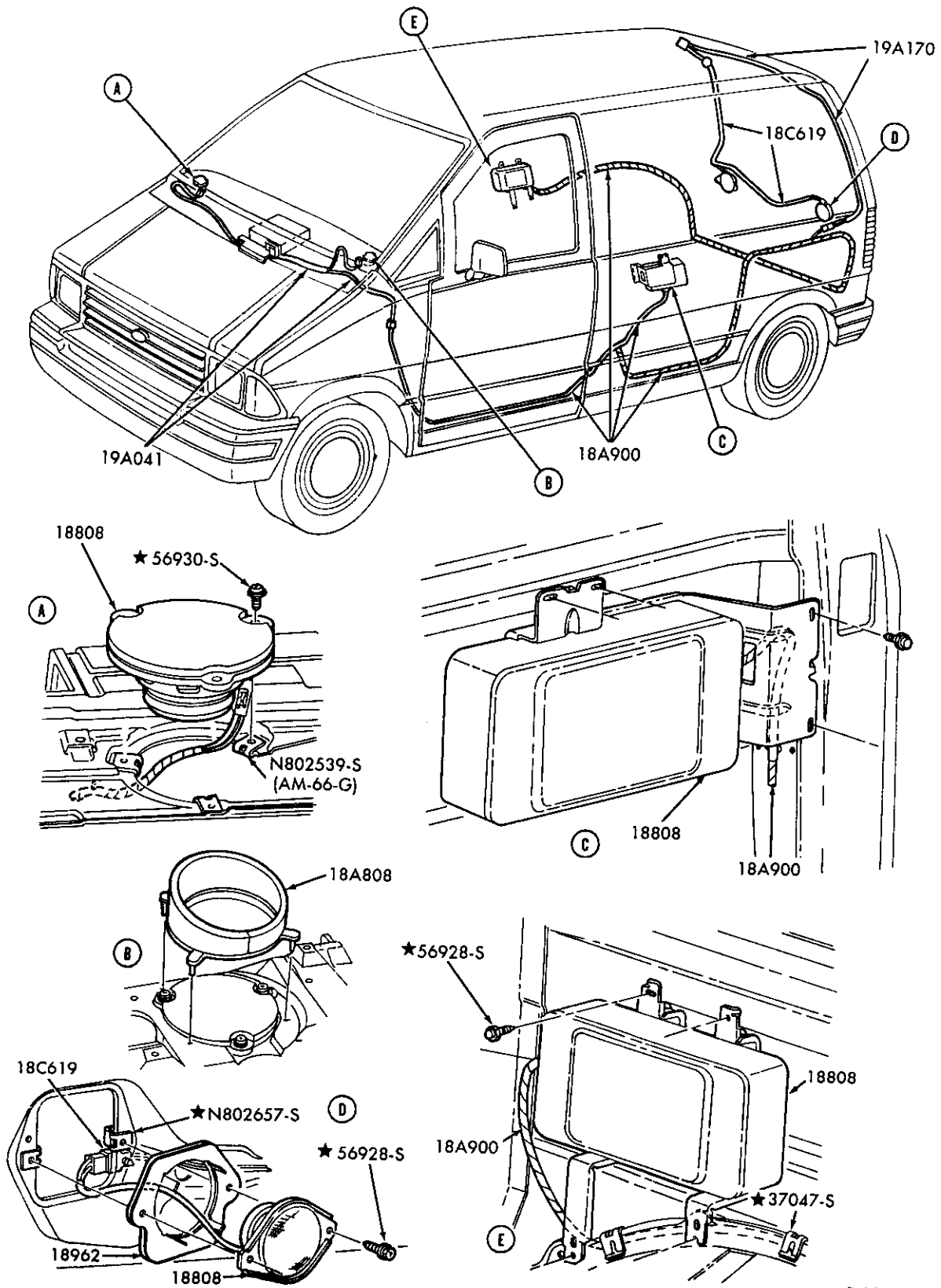

P-19482

RADIO SPEAKERS and WIRING — FRONT and REAR  
1986/ A — ALL VAN MODELS

1980/89  
LIGHT TRUCK

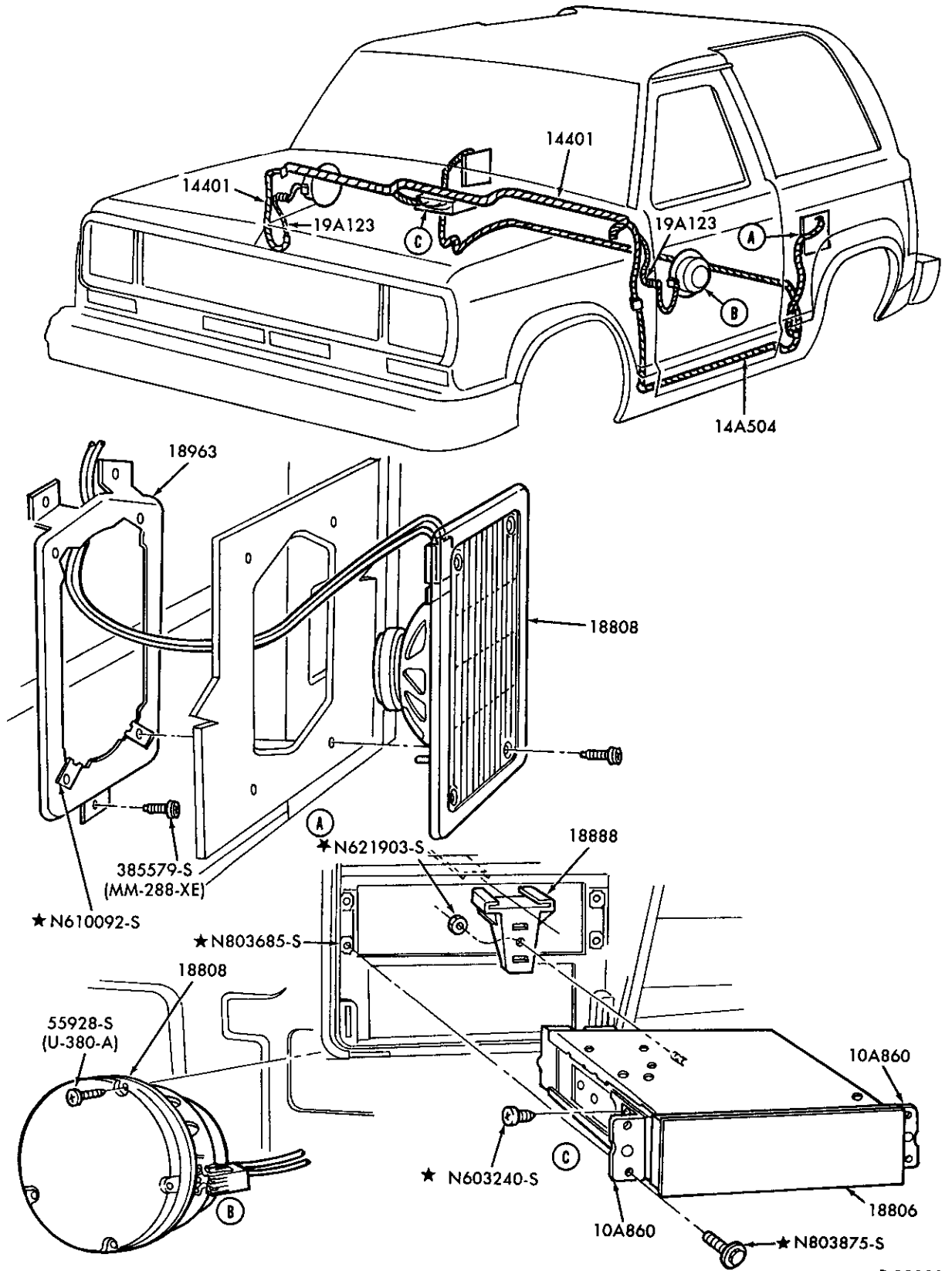

RADIO, SPEAKERS and WIRING — FRONT and REAR  
1987/ F150/350, F(SUPER DUTY) and U150



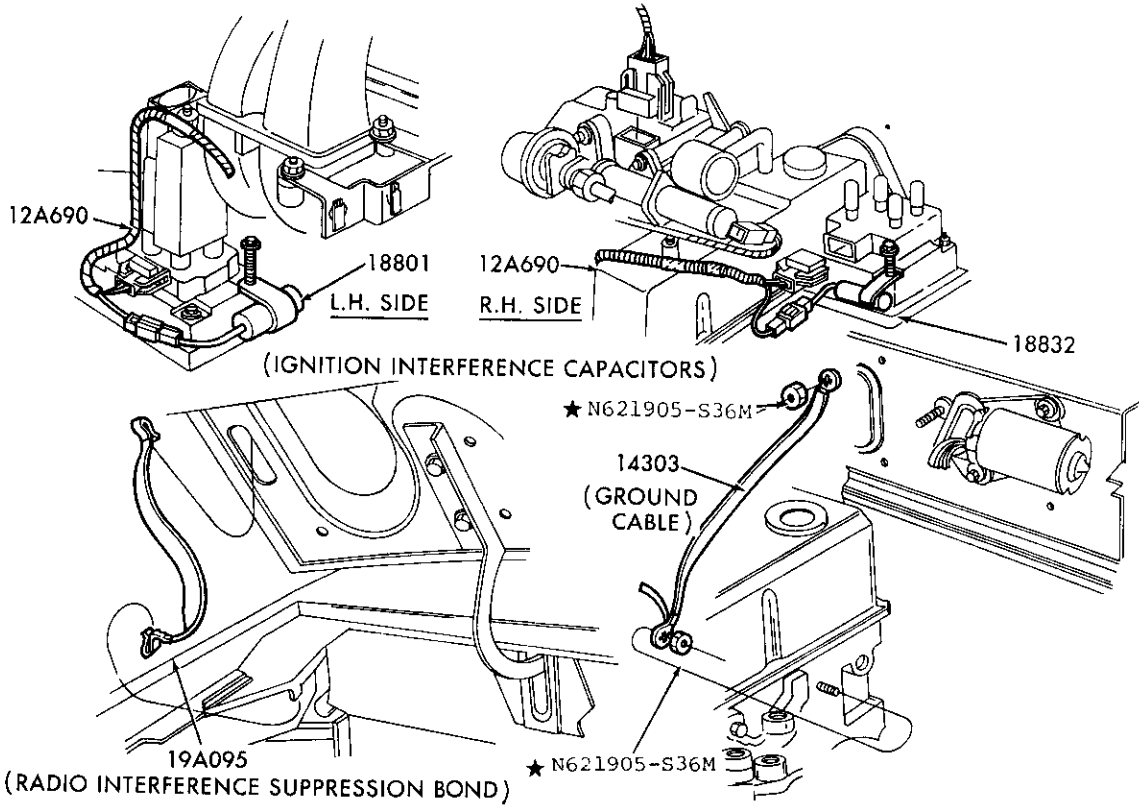

RADIO INTERFERENCE SUPPRESSION COMPONENTS

P-21923

1989 R - 4 CYL. 140 (2.3L) - E.F.I.

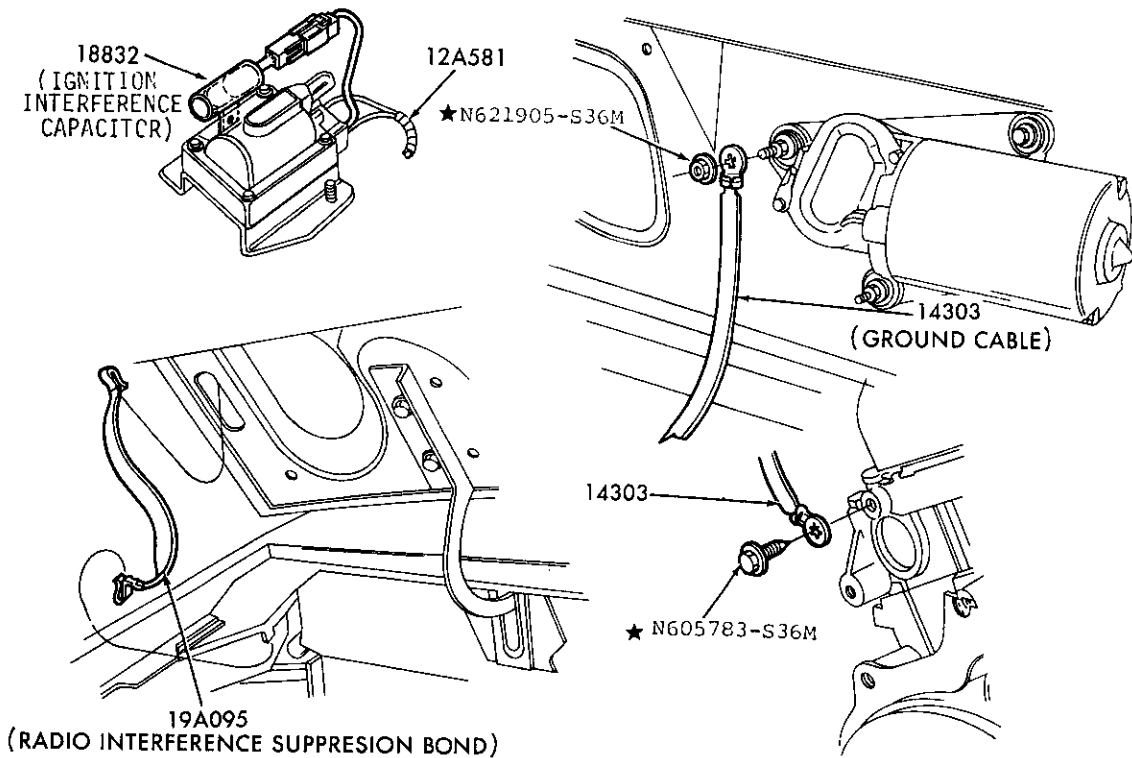

RADIO INTERFERENCE SUPPRESSION COMPONENTS

P-21924

1989 B and R - 6 CYL. 177 (2.9L) - E.F.I.

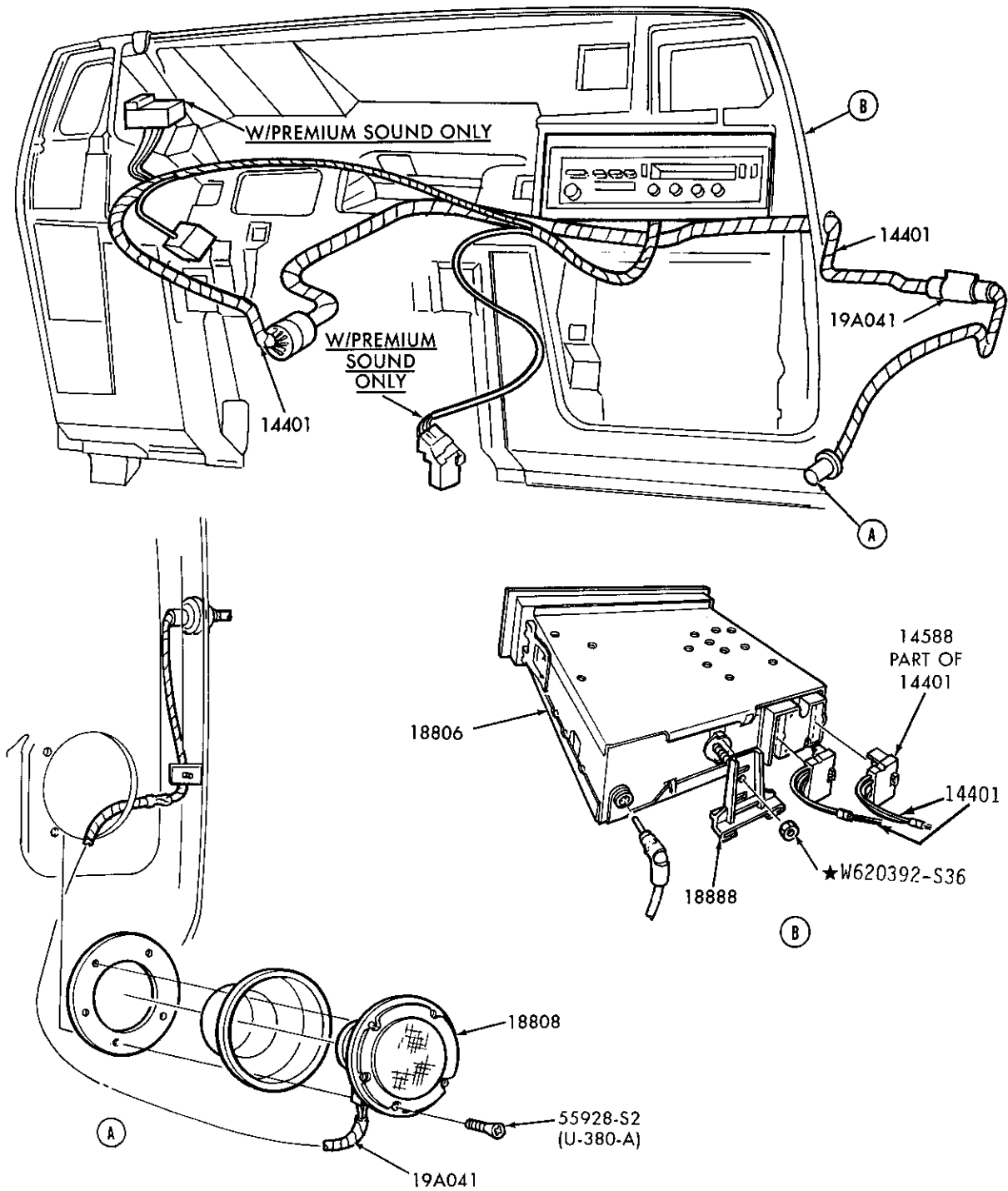

P-21928

RADIO, DOOR SPEAKERS and WIRING  
1989 B and R

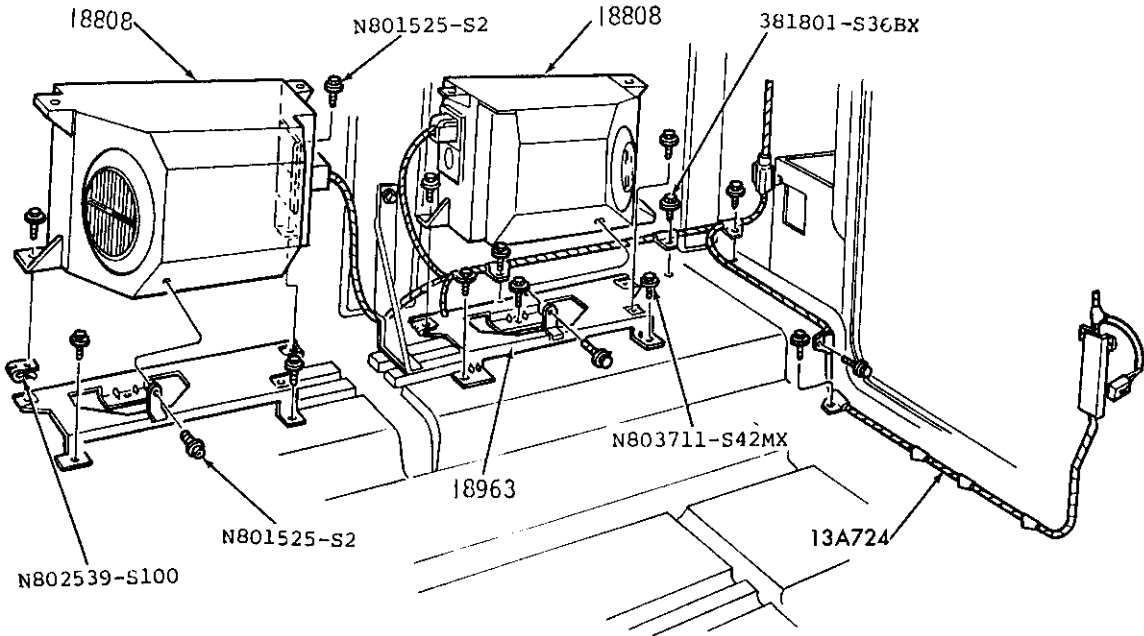

P-21927

RADIO SPEAKER INSTALLATION and WIRING  
1989 R – EXCEPT SUPER CAB

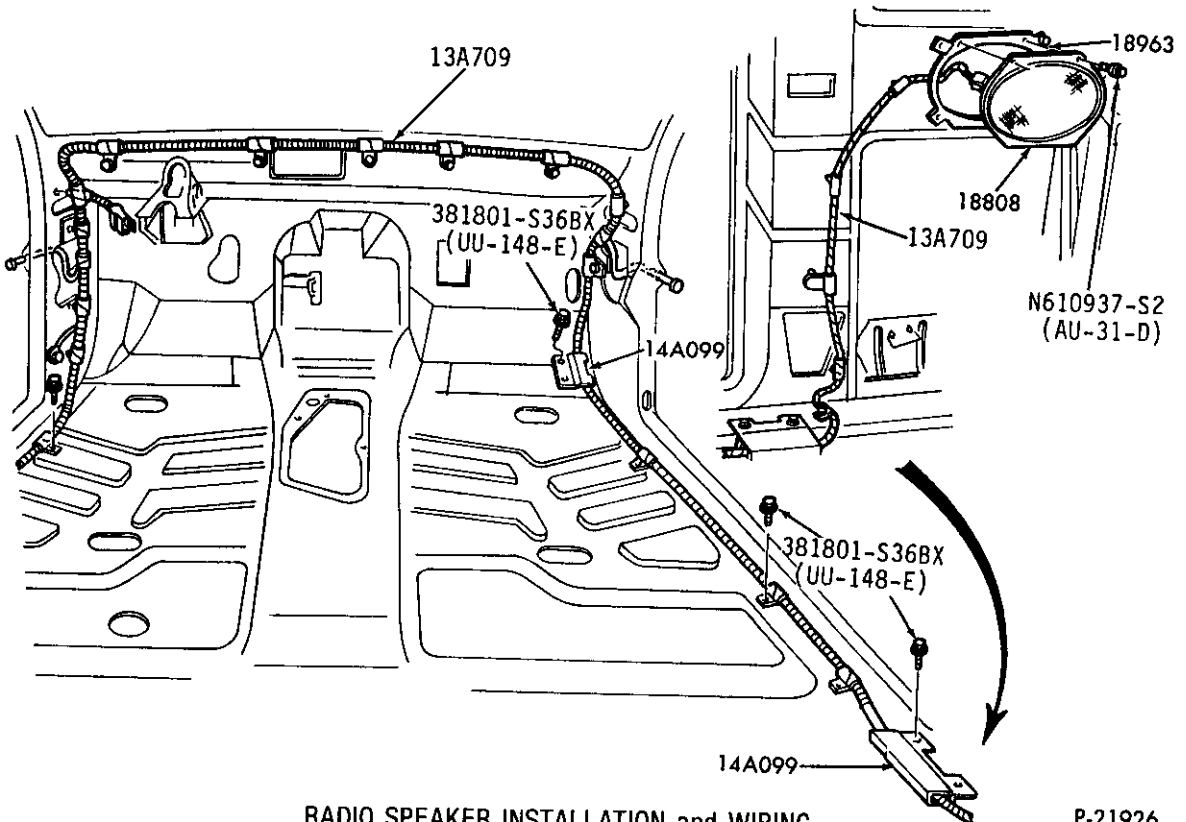

P-21926

RADIO SPEAKER INSTALLATION and WIRING  
1989 R – SUPER CAB

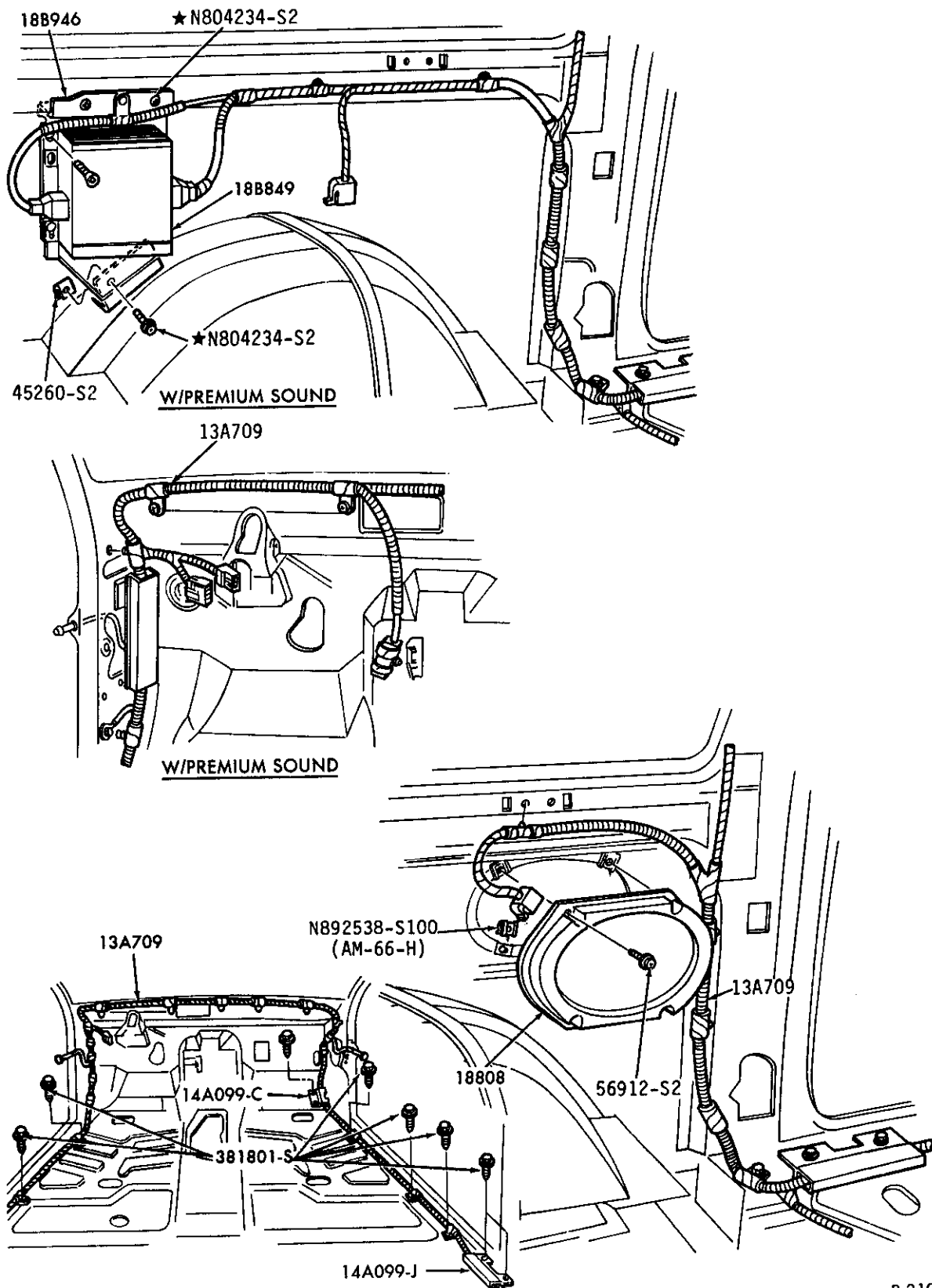

P-21925

REAR SPEAKER and AMPLIFIER INSTALLATION and WIRING  
1989 B

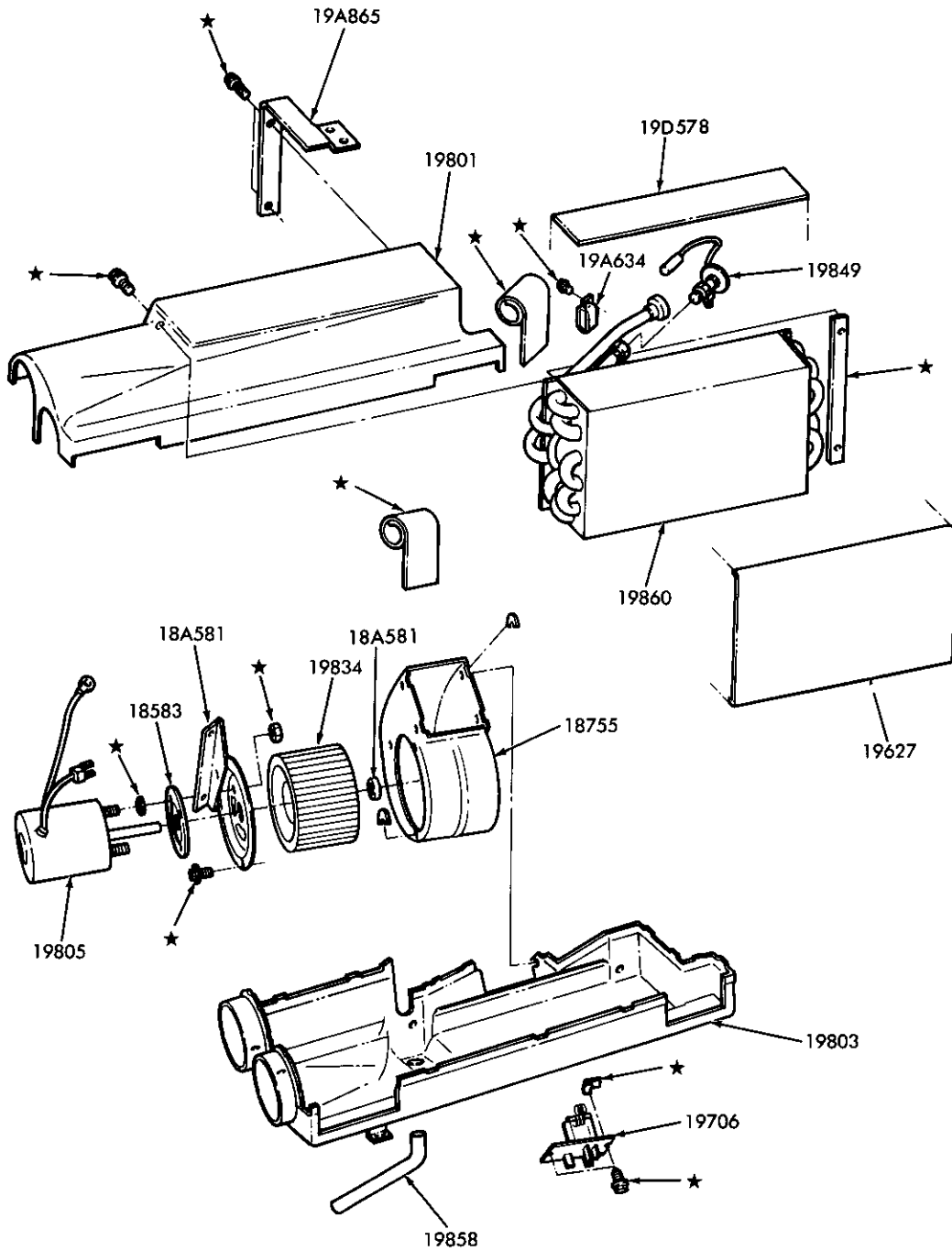

P-17222

AIR CONDITIONER EVAPORATOR PARTS (PASSENGER COMPARTMENT)  
BUILT-IN A/C (DEALER INSTALLED)  
1980/ F100/250 and U150 — TYPICAL

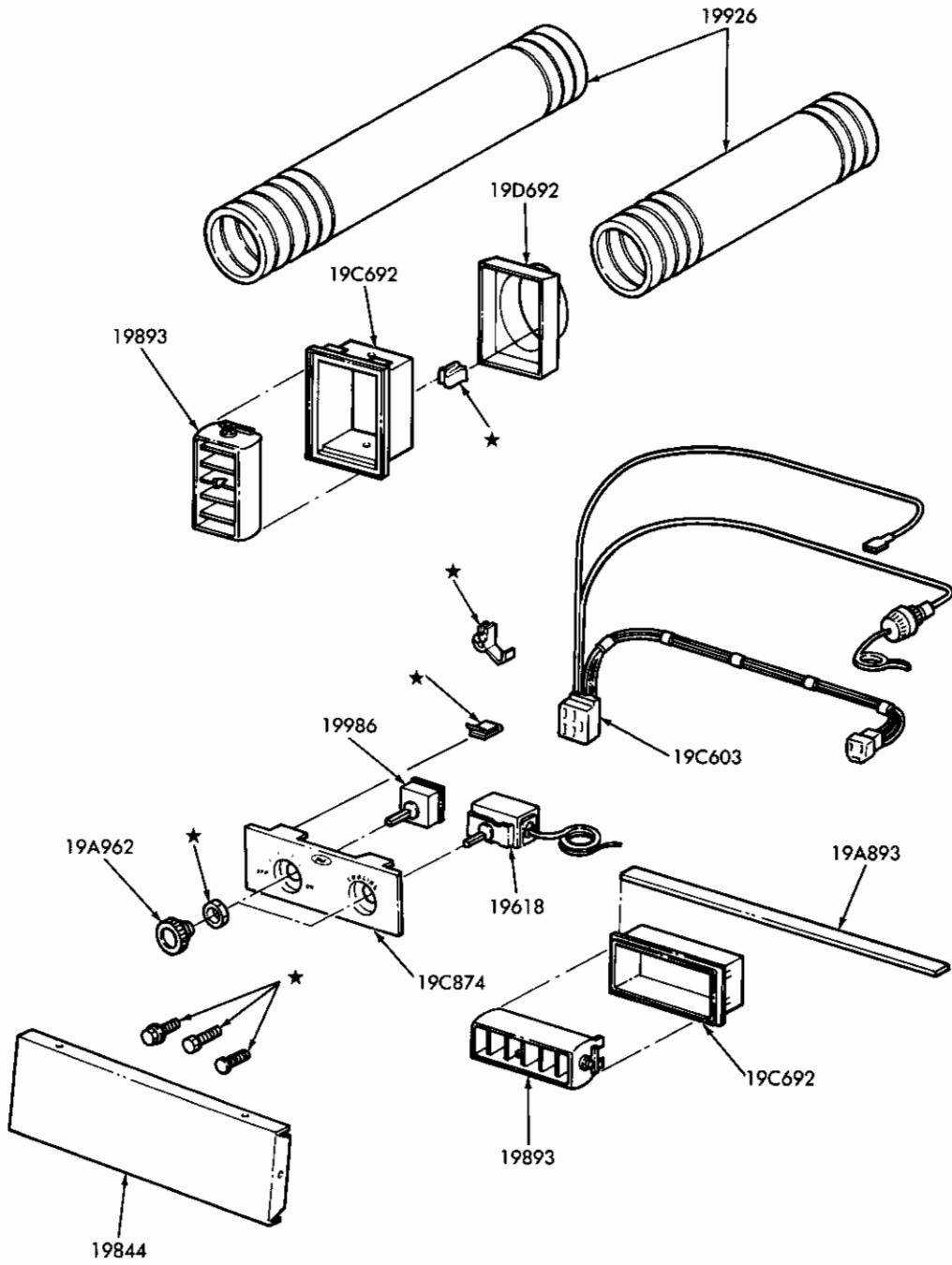

P-17223

AIR CONDITIONER BEZEL and CONTROLS — w/o INTEGRATED CONTROLS  
BUILT-IN A/C (DEALER INSTALLED)  
1980/82 F100/250 and U150 — TYPICAL

# 1980/89 LIGHT TRUCK

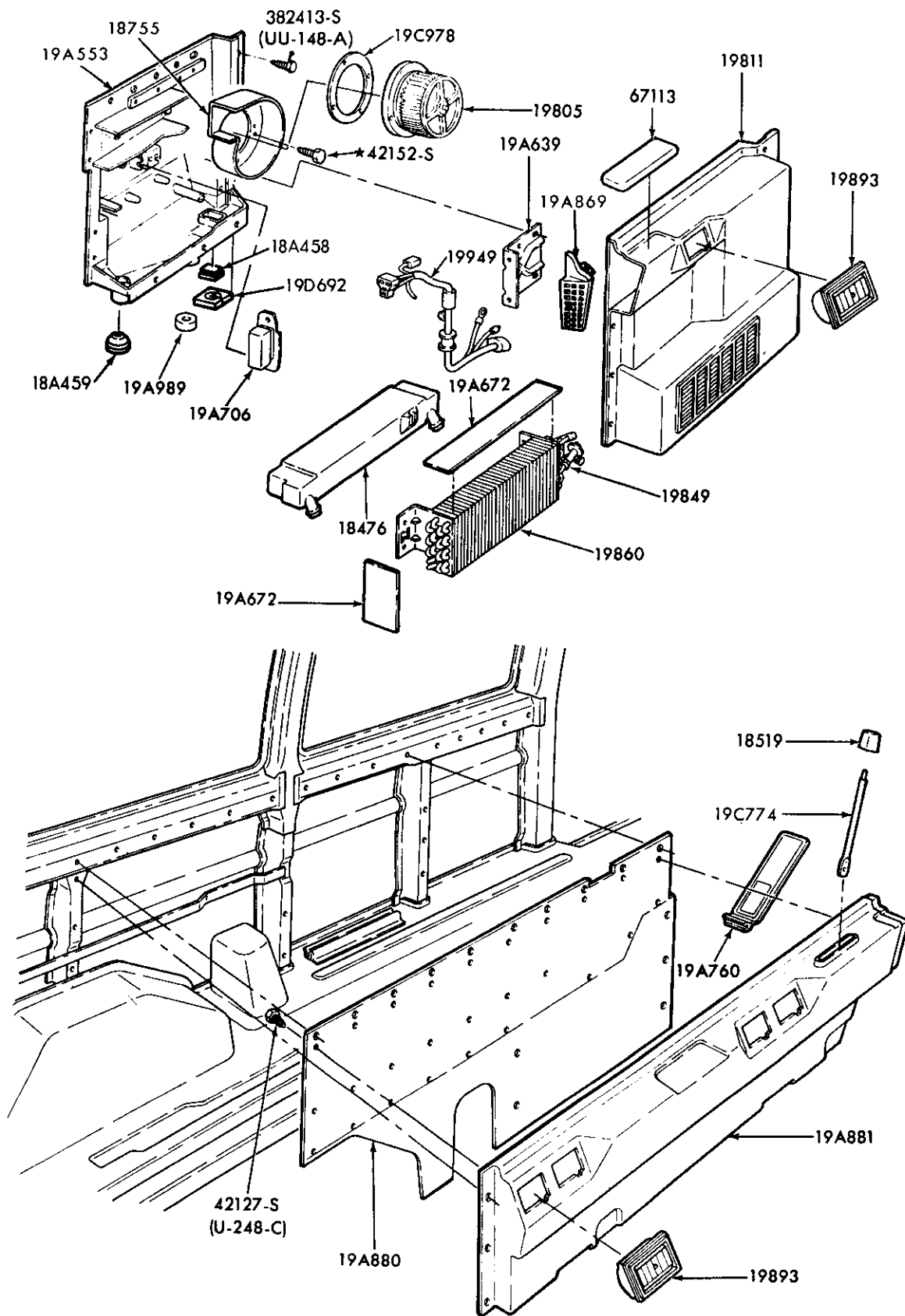

AIR CONDITIONER (AUXILIARY) — INTEGRAL A/C  
1980/ E100/350

P-12484

# 1980/89 LIGHT TRUCK

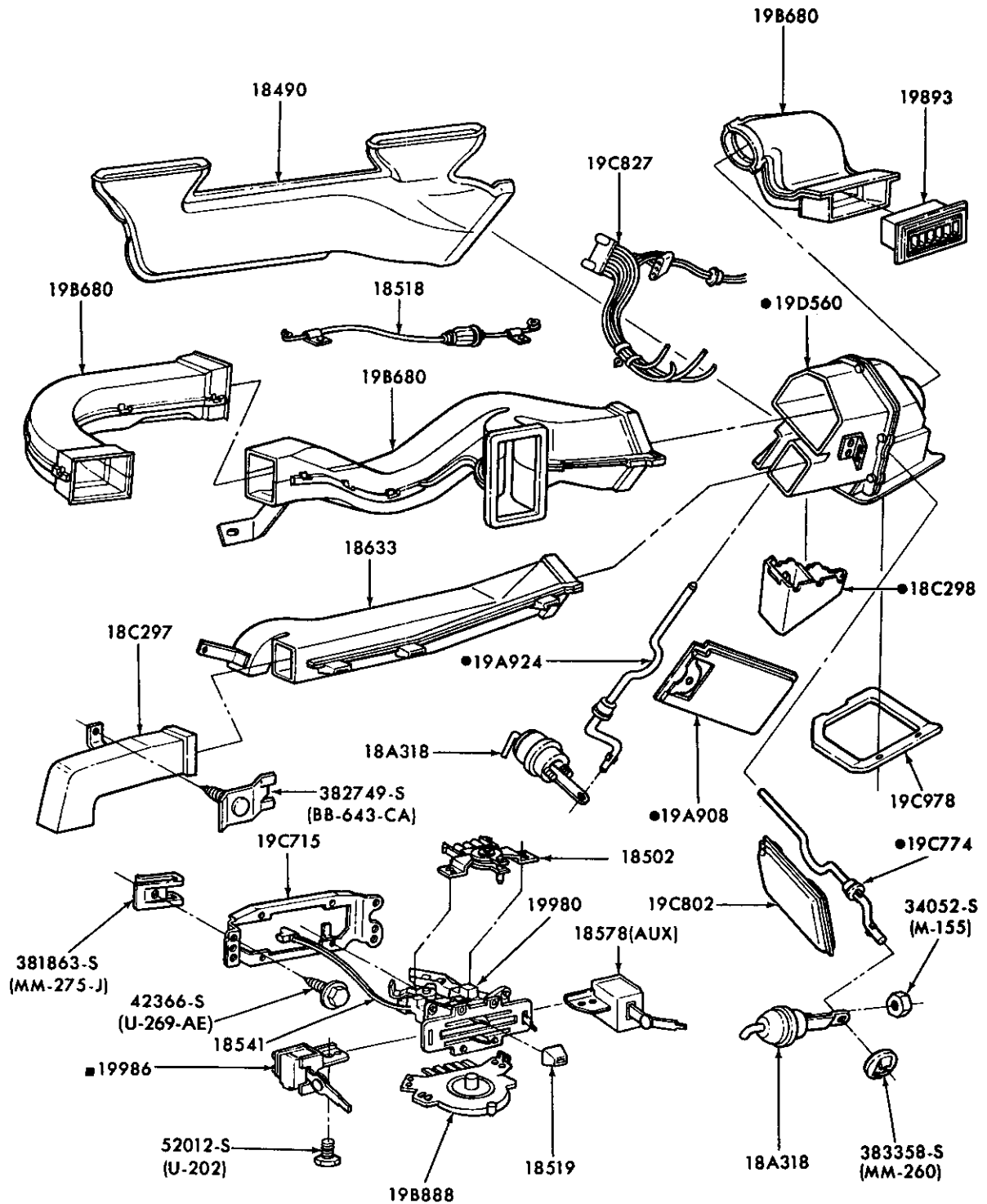

■ ALSO SERVICED IN ASSY-GROUP 19980  
 ● SERVICED ONLY IN 18471 ASSY.

P-12475

AIR CONDITIONER DUCTS and CONTROLS (MAIN) – INTEGRAL A/C  
 1980/87 E100/350



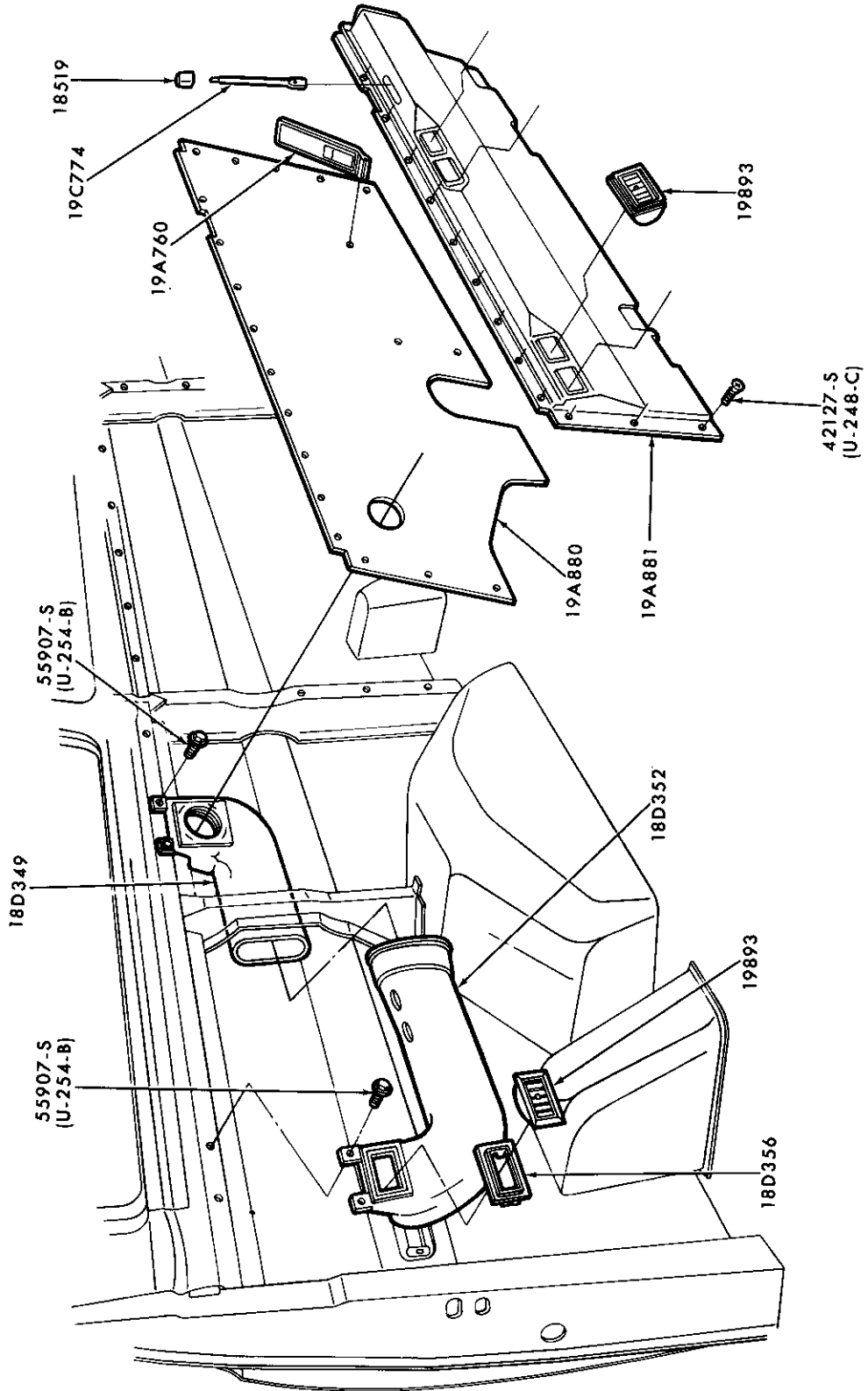

AIR CONDITIONER DUCTS and REGISTER — (SUPER/VAN WAGON) — INTEGRAL A/C  
1980/ E150/350

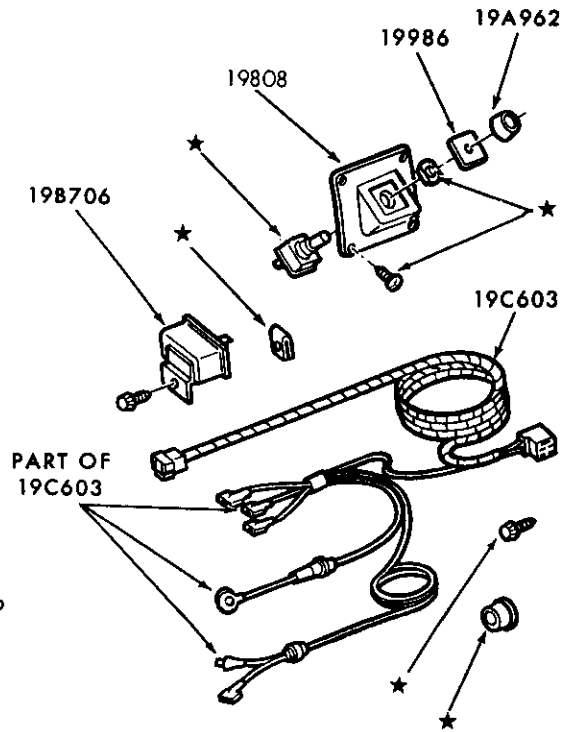
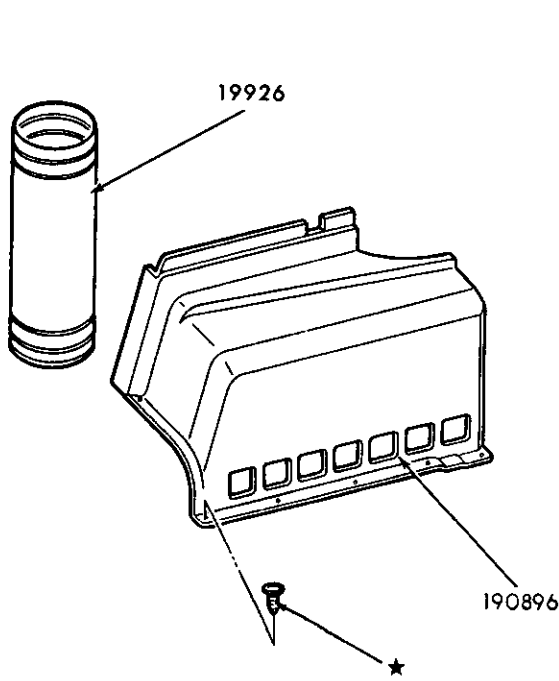
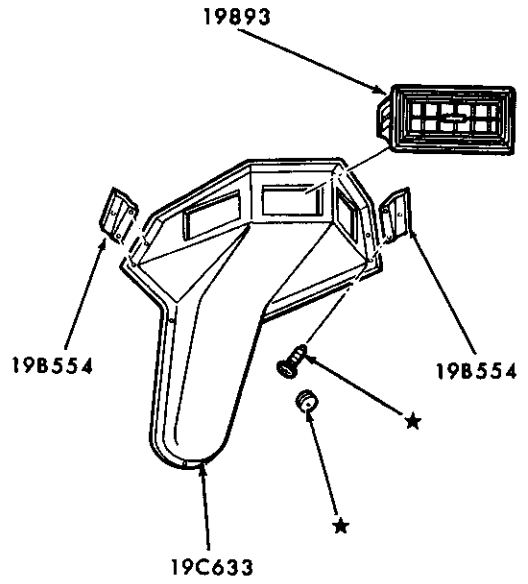
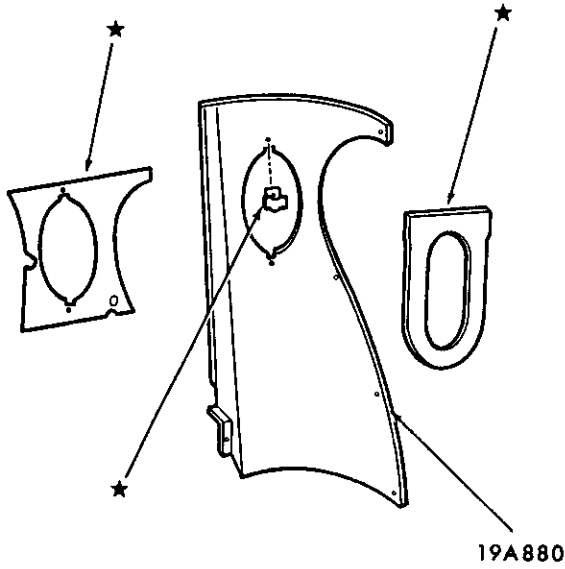

P-15512

AIR CONDITIONER BEZELS and CONTROLS BUILT-IN A/C (DEALER INSTALLED)  
1980/ E100/350 — AUXILIARY A/C — COBRA HEAD



# 1980/89 LIGHT TRUCK

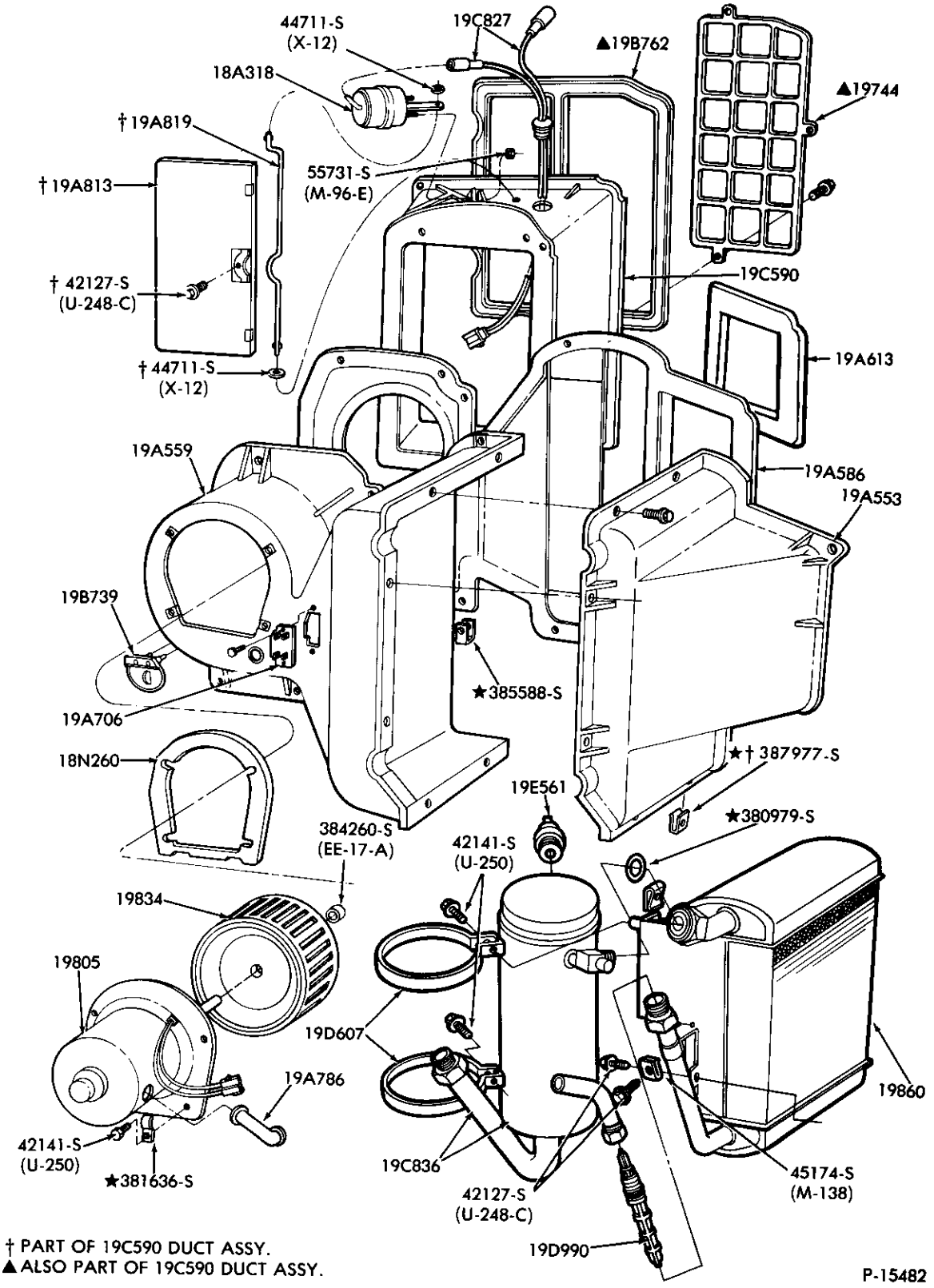

P-15482

AIR CONDITIONER PARTS – ENGINE COMPARTMENT – INTEGRAL A/C  
1980/86 F100/350 and U150

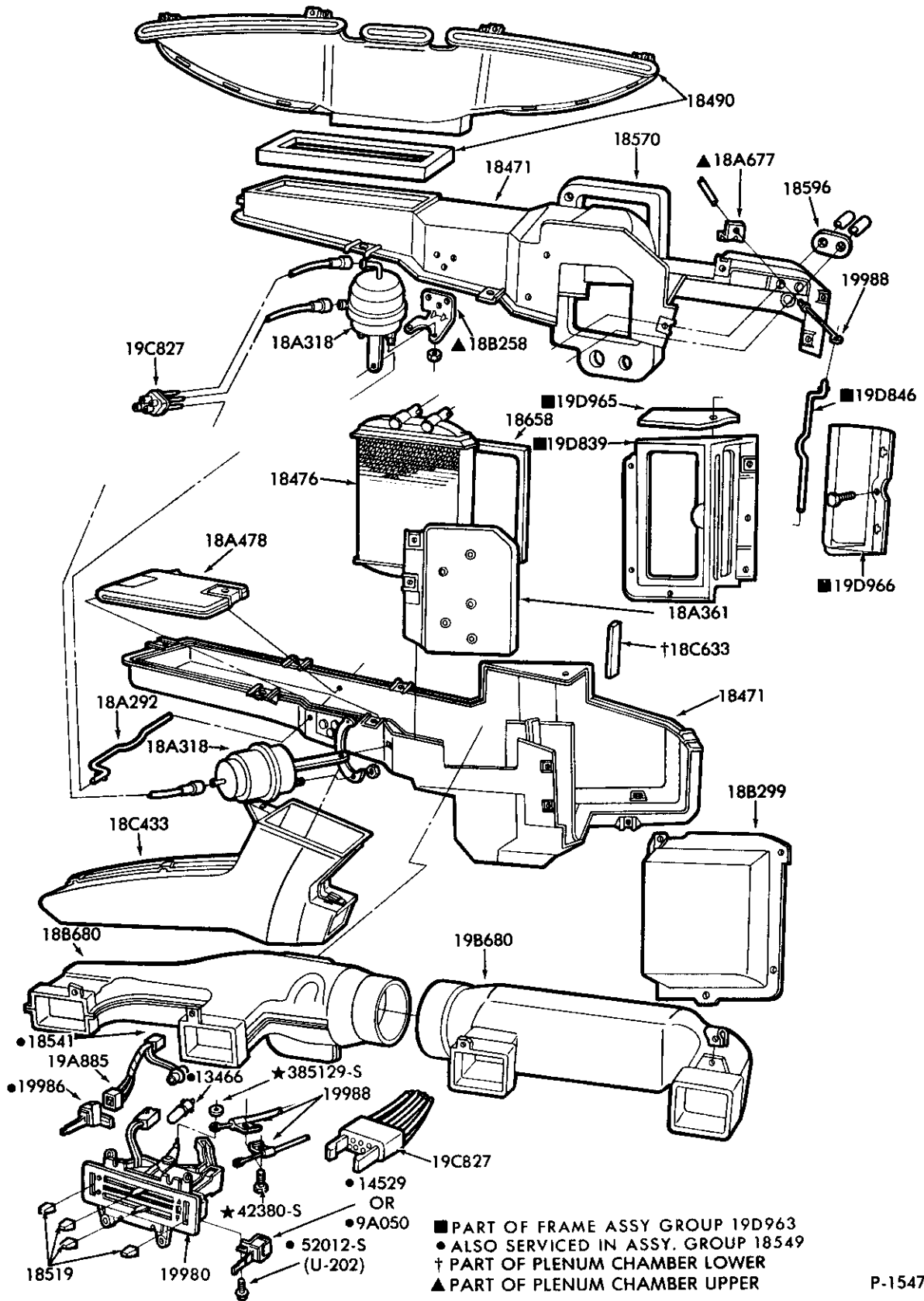

P-15478

AIR CONDITIONER PARTS – PASSENGER COMPARTMENT – INTEGRAL A/C  
1980/86 F100/350 and U150

1980/89  
LIGHT TRUCK

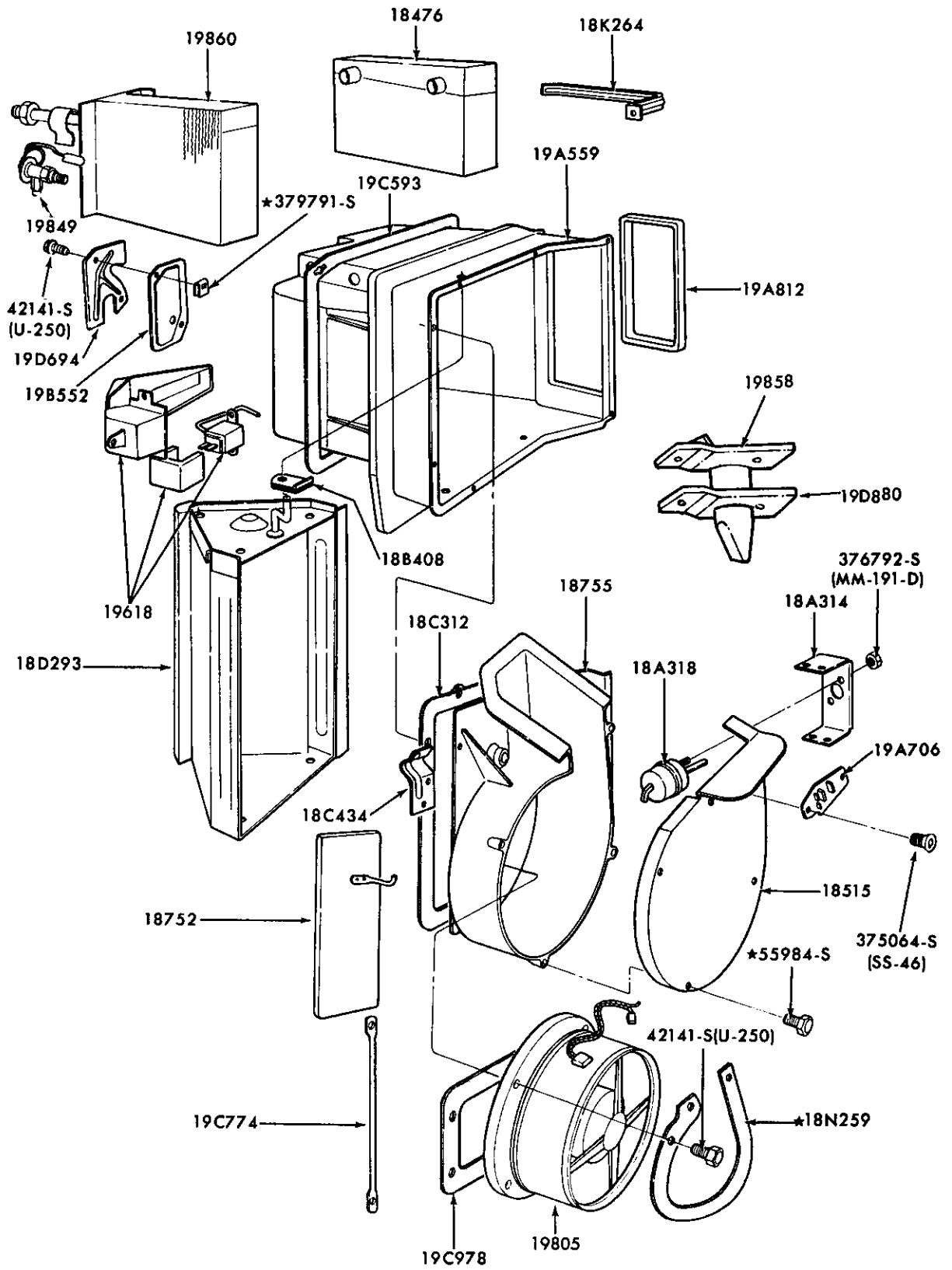

P-12474

AIR CONDITIONER EVAPORATOR – MAIN – INTEGRAL A/C  
1980/87 E100/350

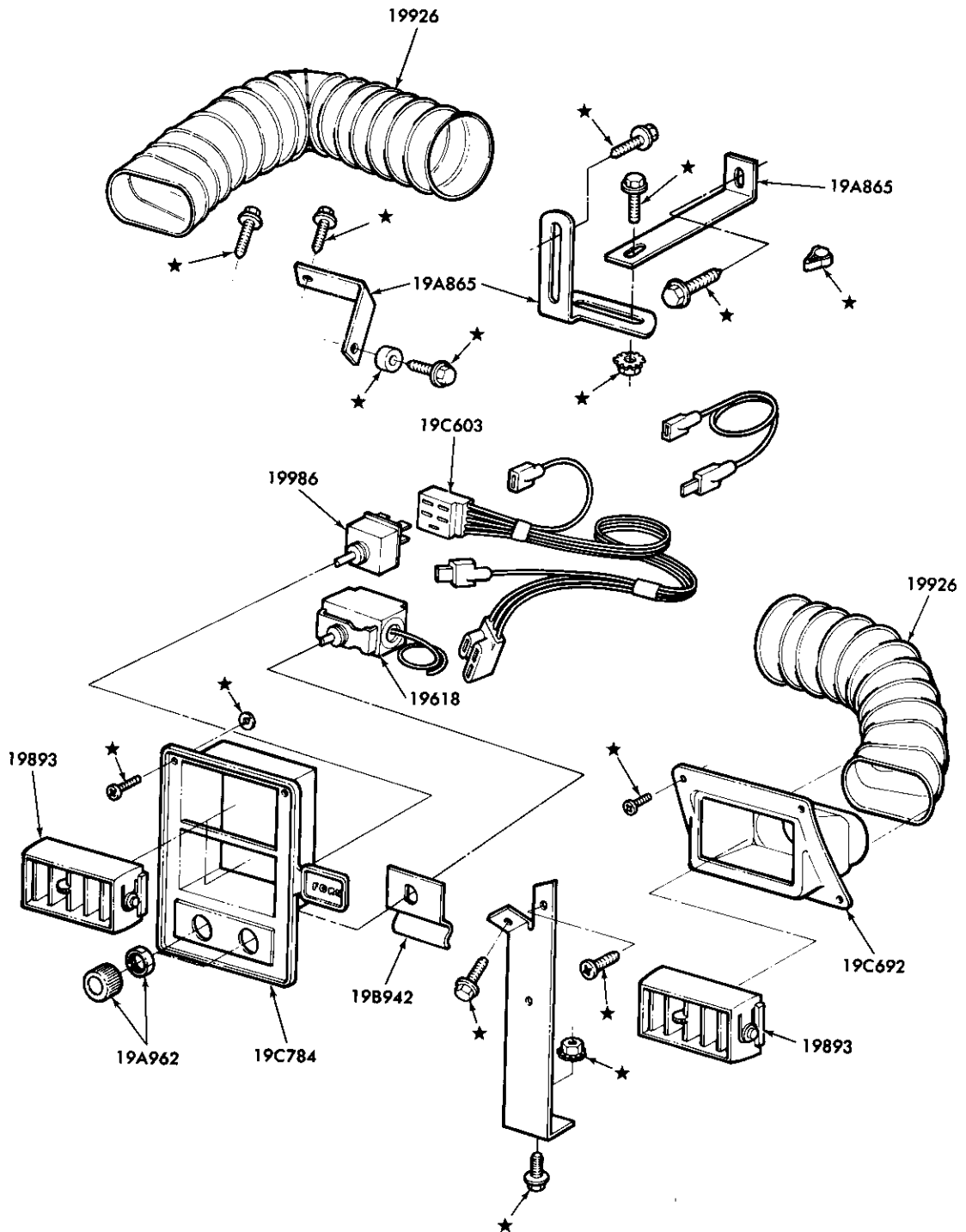

P-12646

AIR CONDITIONER BEZEL and CONTROLS BUILT-IN A/C (DEALER INSTALLED)  
1980/ E100/150 — MAIN A/C

1980/89  
LIGHT TRUCK

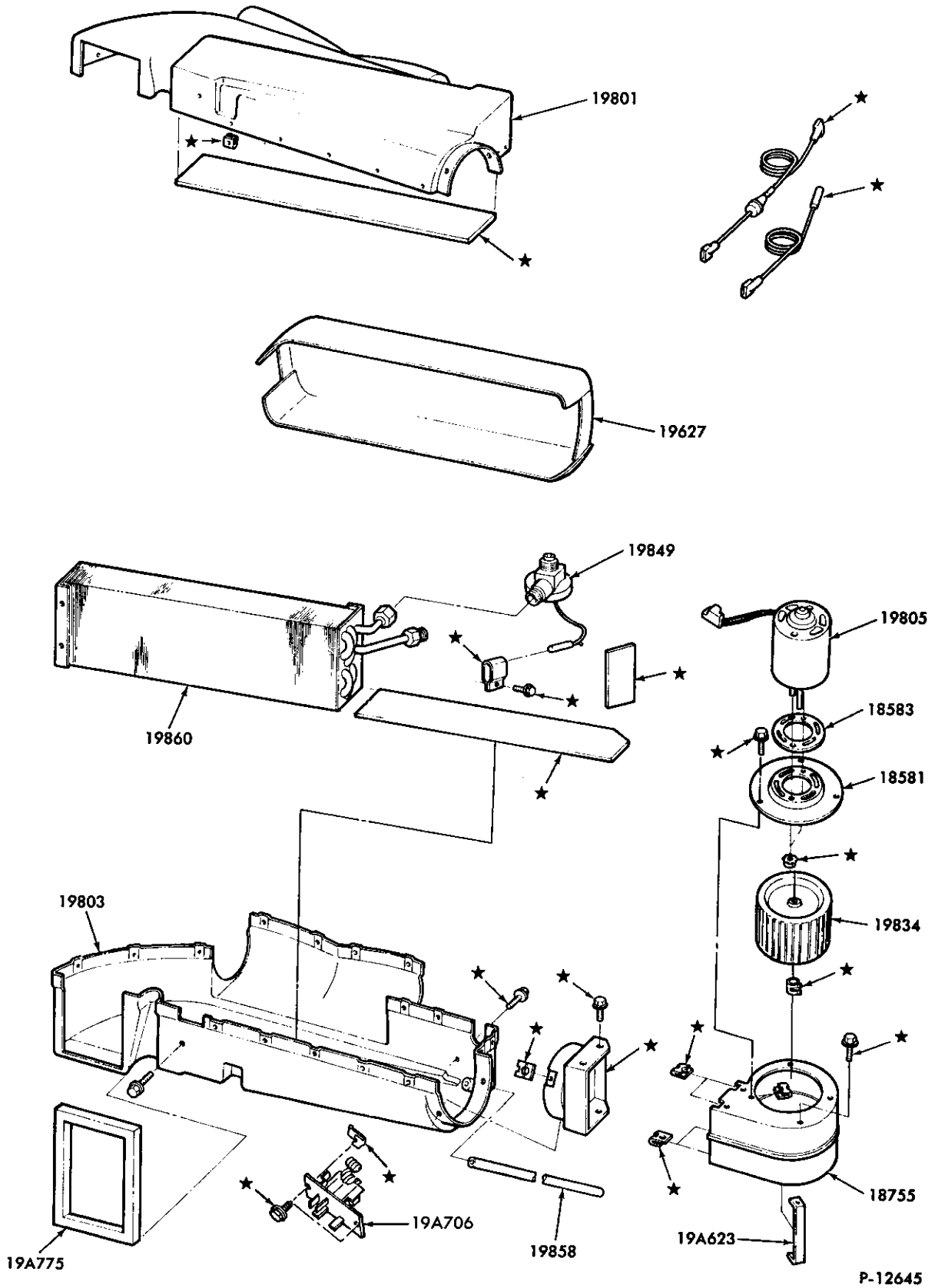

AIR CONDITIONER EVAPORATOR PARTS BUILT-IN A/C (DEALER INSTALLED)  
1980/ E100/150 — MAIN A/C



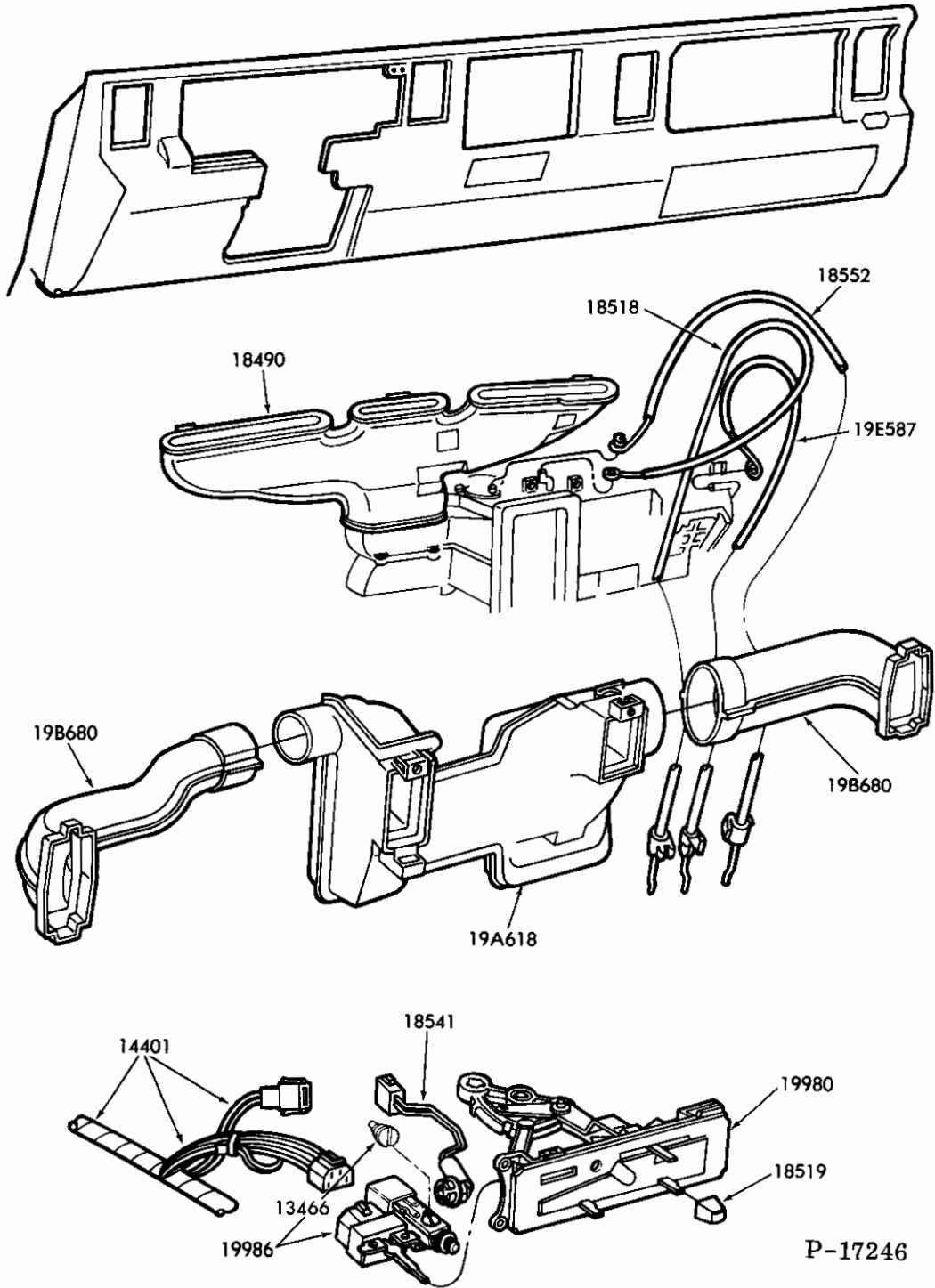

AIR CONDITIONER CONTROLS and DUCTS – INTEGRAL A/C  
1983/88 R and 1984/88 B

1980/89  
LIGHT TRUCK

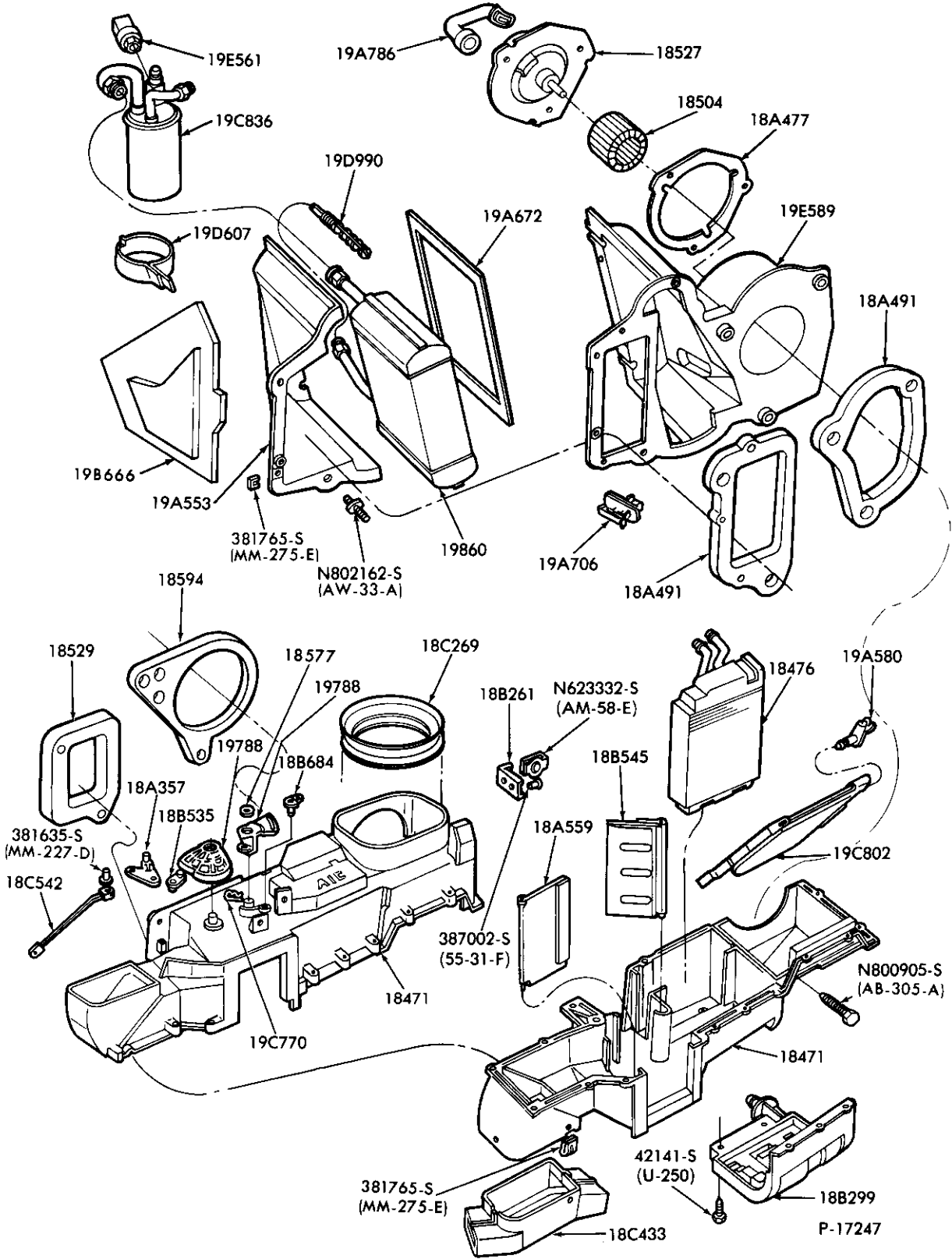

AIR CONDITIONER EVAPORATOR and PLENUM CHAMBER – INTEGRAL A/C  
1983/88 R and 1984/88 B

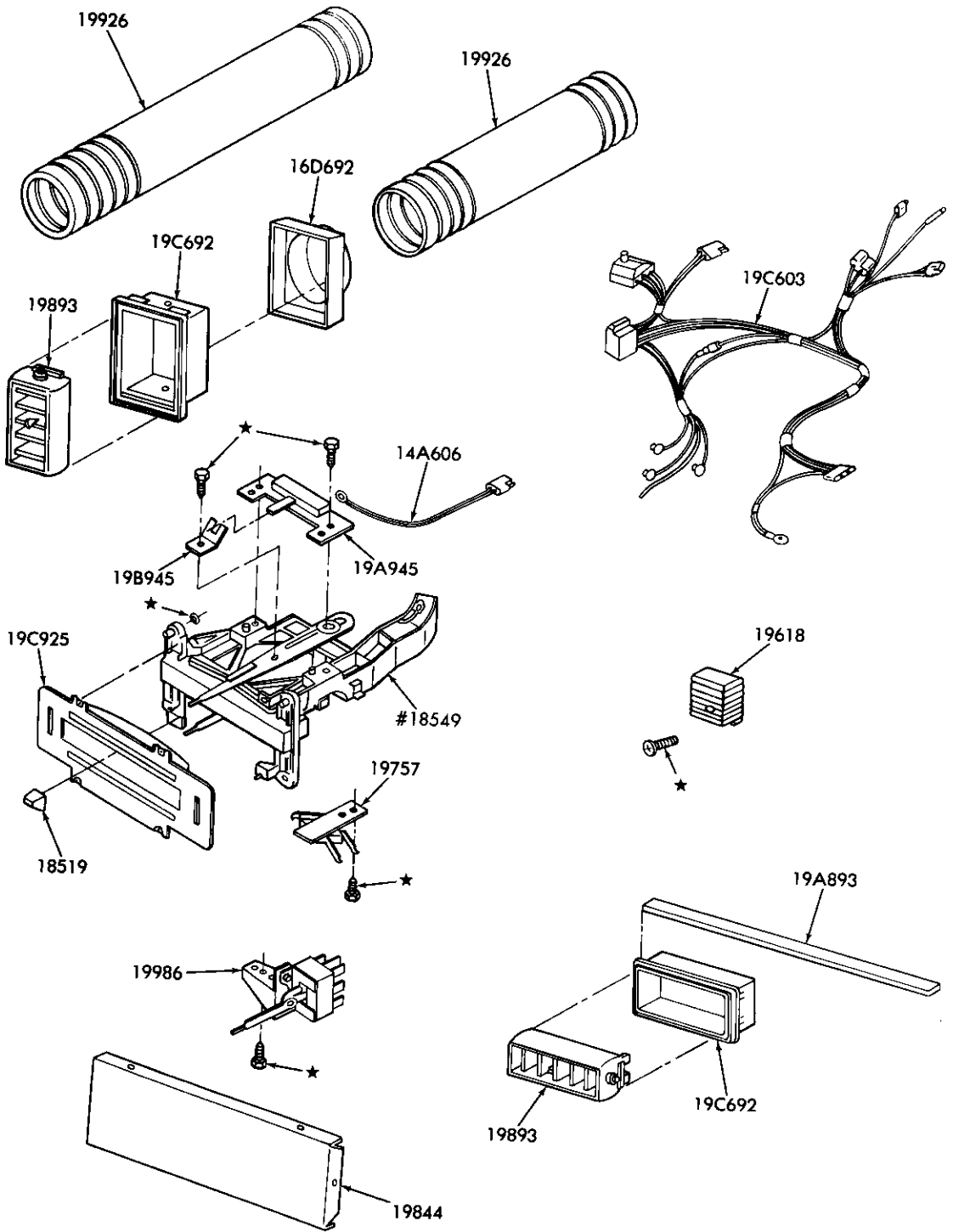

#EXISTING PARTS — NOT PART OF THIS KIT

P-17323

AIR CONDITIONER BUILT-IN (DEALER INSTALLED) — with INTEGRATED CONTROLS  
1982/ F100/350 and U150

# 1980/89 LIGHT TRUCK

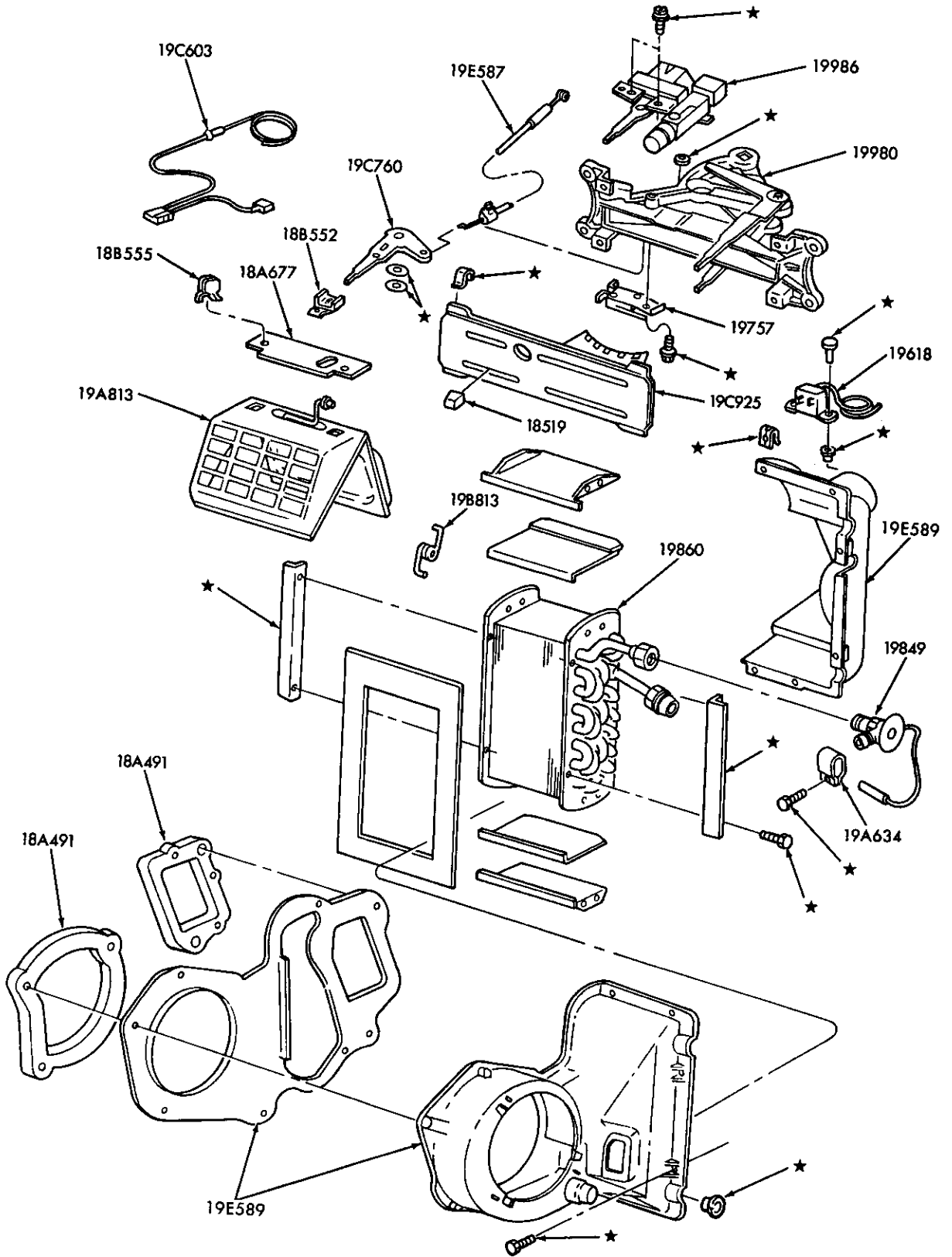

P-17352

AIR CONDITIONER EVAPORATOR and CONTROLS (DEALER INSTALLED)  
1983/ R and 1984/ B

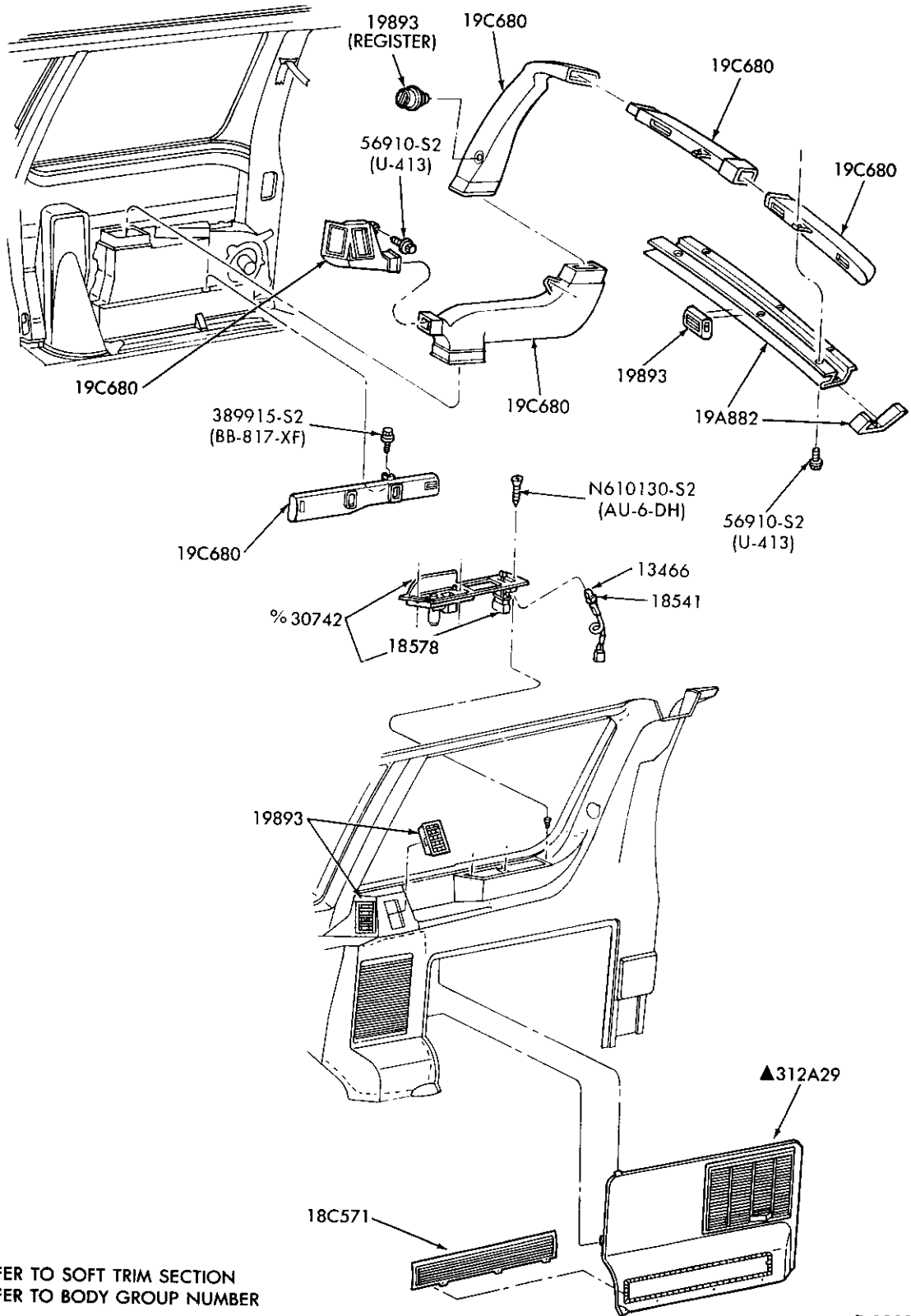

▲ REFER TO SOFT TRIM SECTION  
% REFER TO BODY GROUP NUMBER

P-18995

AUXILIARY AIR CONDITIONER and HEATER CONTROLS, DUCTS  
and RELATED PARTS – REAR – INTEGRAL A/C  
1986/ A





1980/89  
LIGHT TRUCK

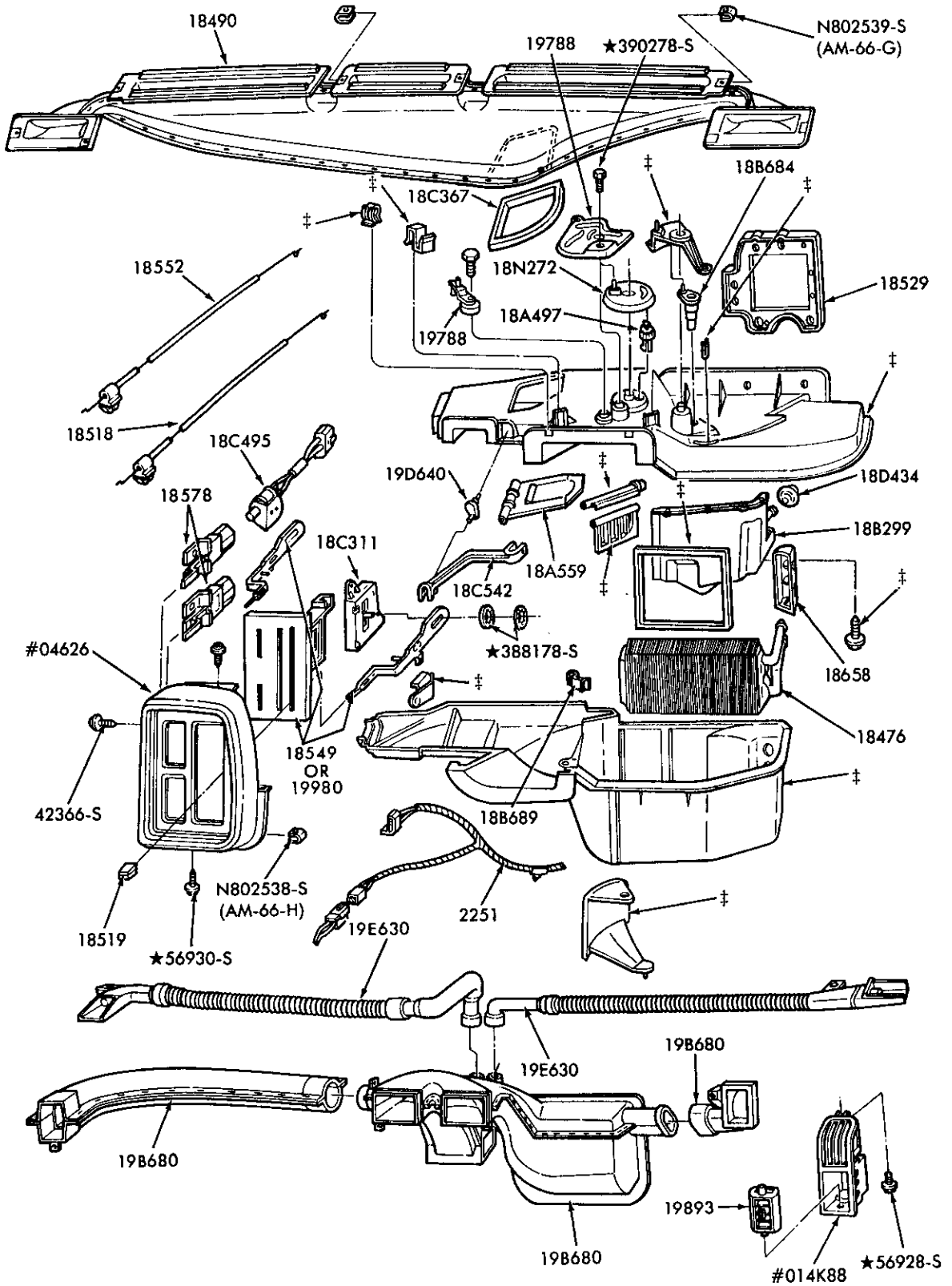

# REFER TO BODY GROUP NUMBER

‡ ONLY SERVICED IN 18471 PLENUM CHAMBER ASSY. P-18993

AIR CONDITIONER, AUX. A/C or HEATER, CONTROLS, DEFROSTER  
and RELATED PARTS - INTEGRAL A/C

1986 A



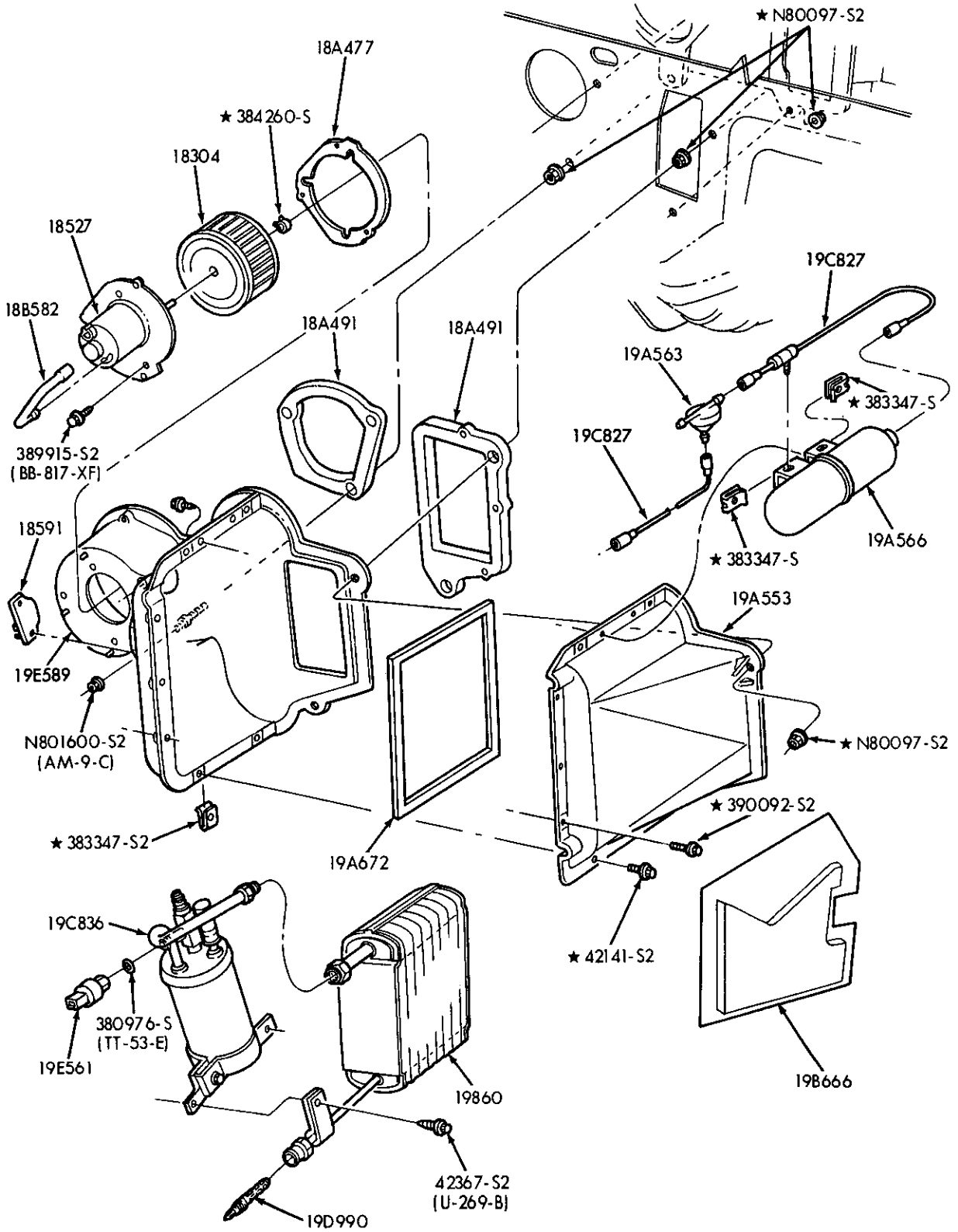

P-21607

AIR CONDITIONER – ENGINE COMPARTMENT – INTEGRAL A/C  
1989 B and R

1980/89  
LIGHT TRUCK

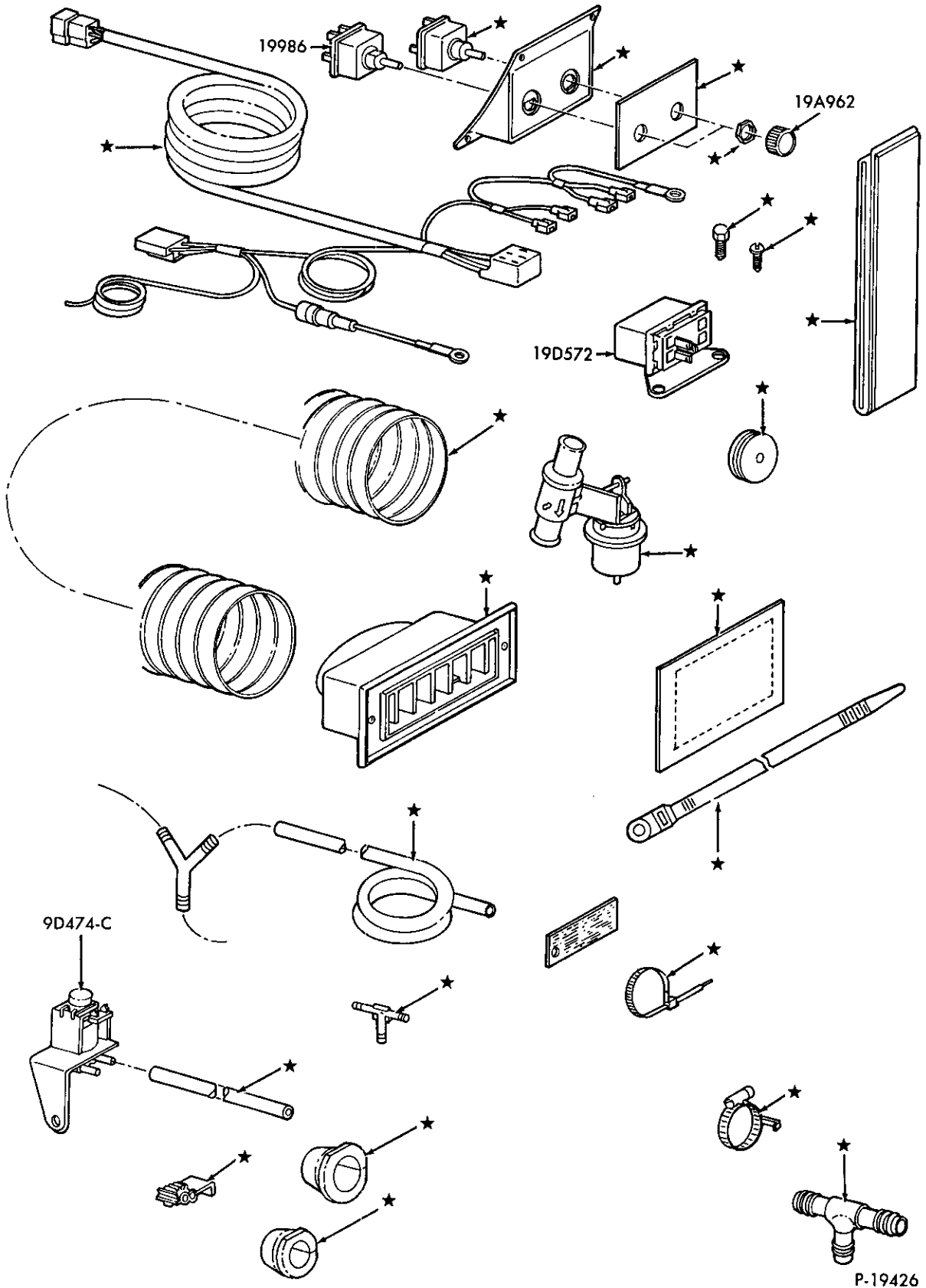

AIR CONDITIONER BEZEL and CONTROLS BUILT-IN A/C (DEALER INSTALLED)  
1984/ E150/350 — AUXILIARY A/C and HEATER

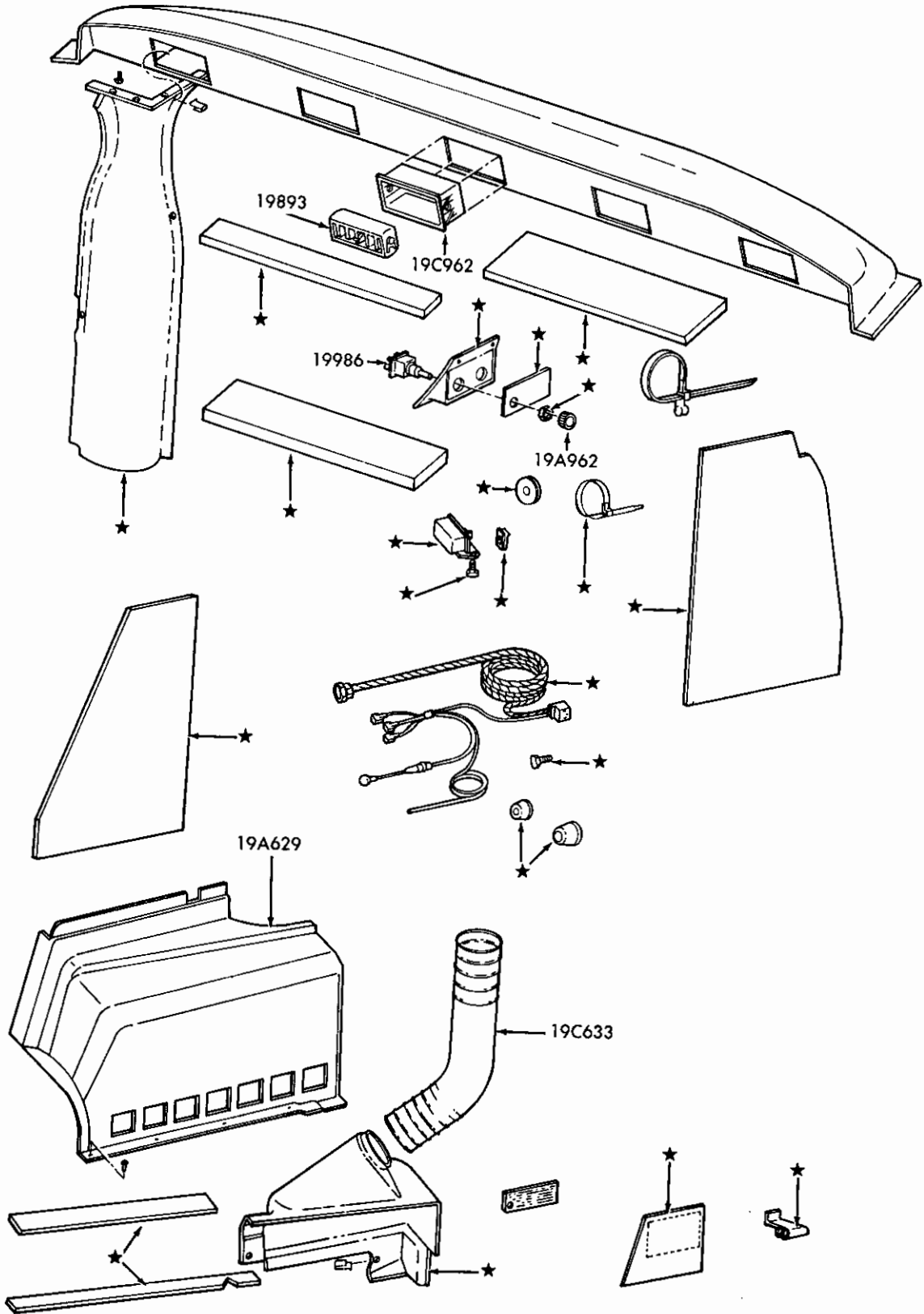

P-19427

AIR CONDITIONER BEZEL and CONTROLS BUILT-IN A/C (DEALER INSTALLED)  
1980/ E100/350 — TRIM AIR

1980/89  
LIGHT TRUCK

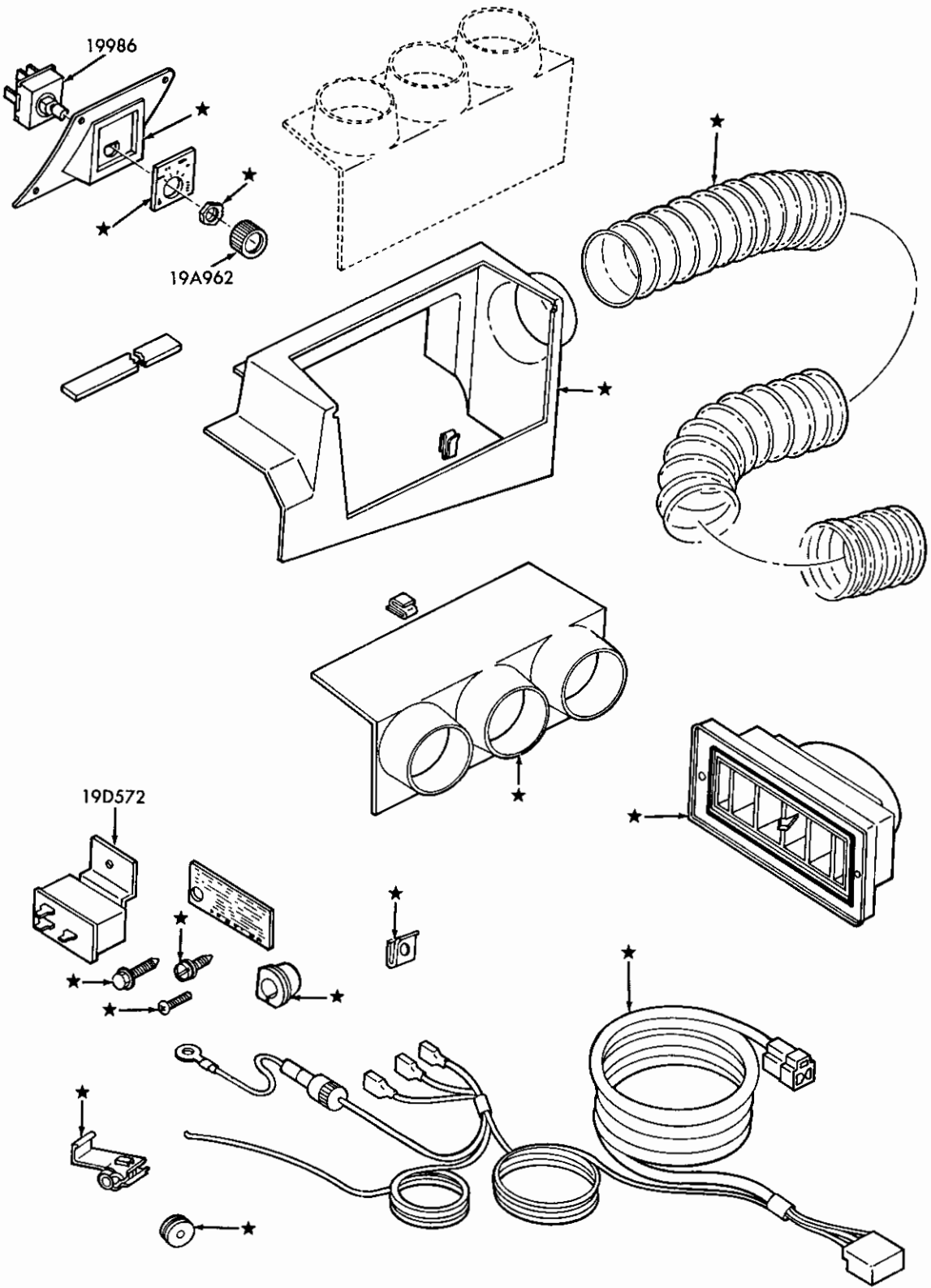

P-19428

AIR CONDITIONER BEZEL and CONTROLS BUILT-IN A/C (DEALER INSTALLED)  
1980/ E100/350 — COMFORT LOUNGE

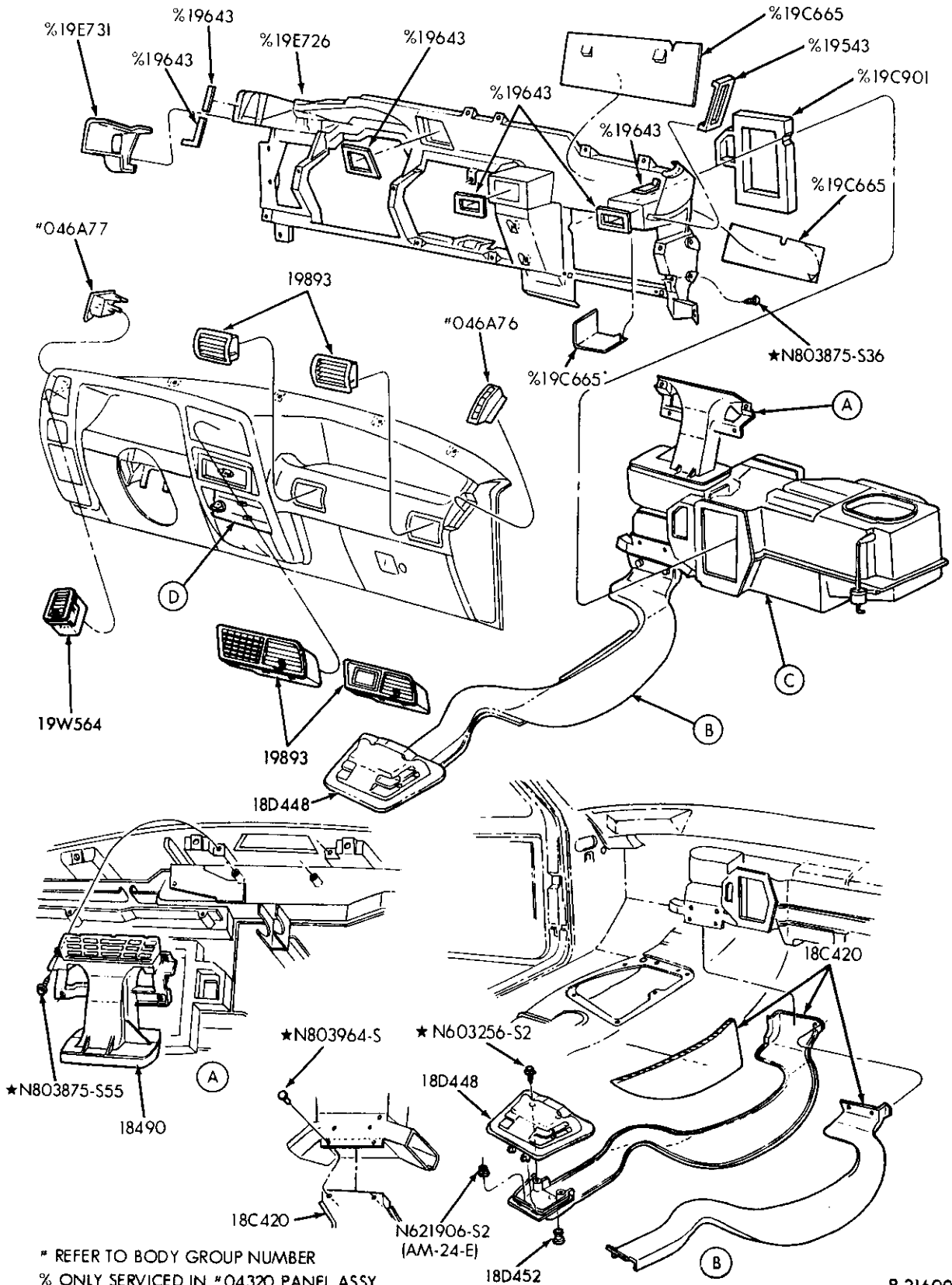

# REFER TO BODY GROUP NUMBER  
% ONLY SERVICED IN #04320 PANEL ASSY.

AIR CONDITIONER CONTROLS, DUCTS and PLENUM CHAMBER – PASSENGER COMPARTMENT –  
INTEGRAL A/C – PAGE A (CONT'D ON PAGE B)

1989 B and R

P-21609

1980/89  
LIGHT TRUCK

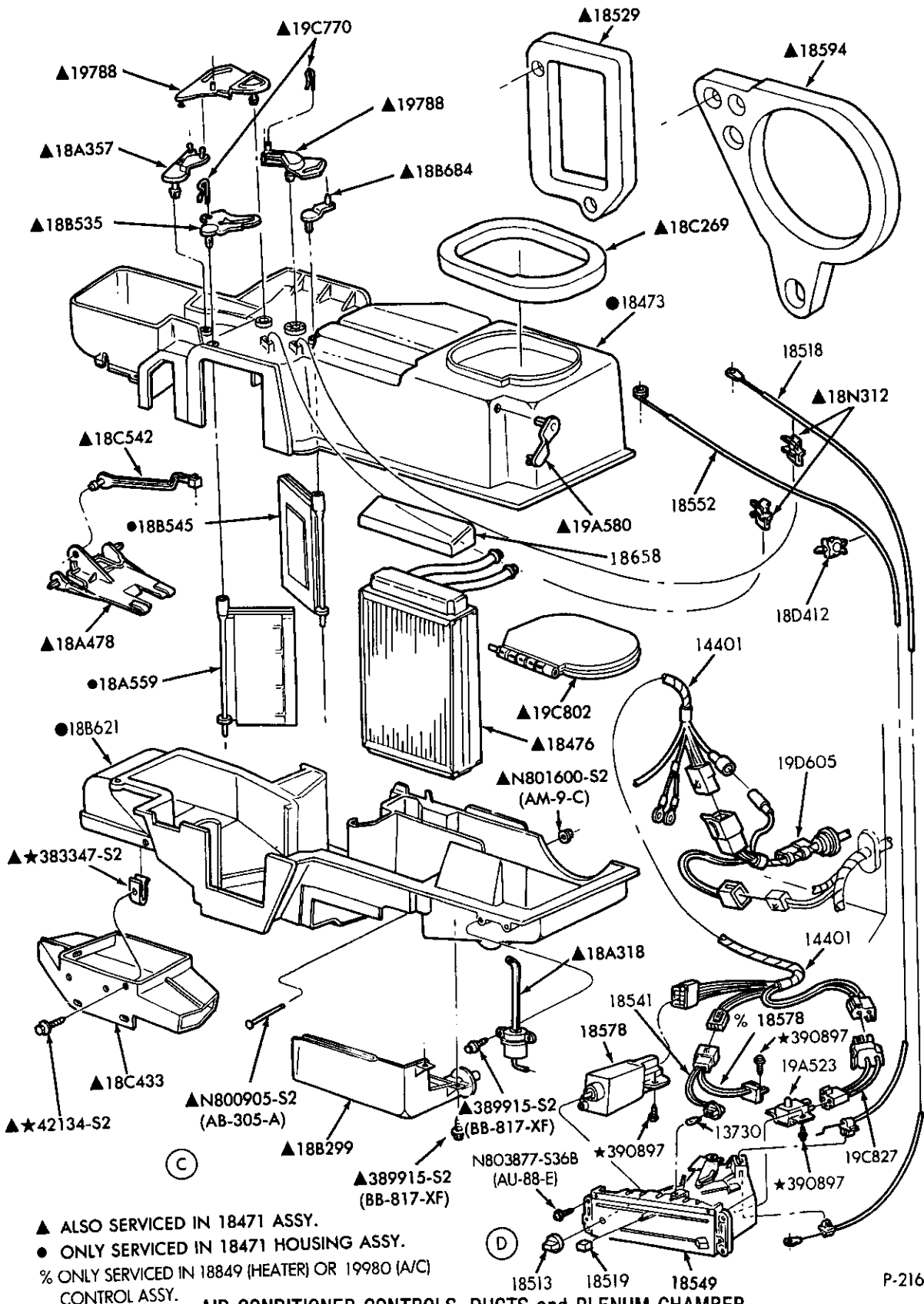

- ▲ ALSO SERVICED IN 18471 ASSY.
- ONLY SERVICED IN 18471 HOUSING ASSY.
- % ONLY SERVICED IN 18849 (HEATER) OR 19980 (A/C) CONTROL ASSY.

**AIR CONDITIONER CONTROLS, DUCTS and PLENUM CHAMBER –  
PASSENGER COMPARTMENT – INTEGRAL A/C – PAGE B  
1989 B and R**

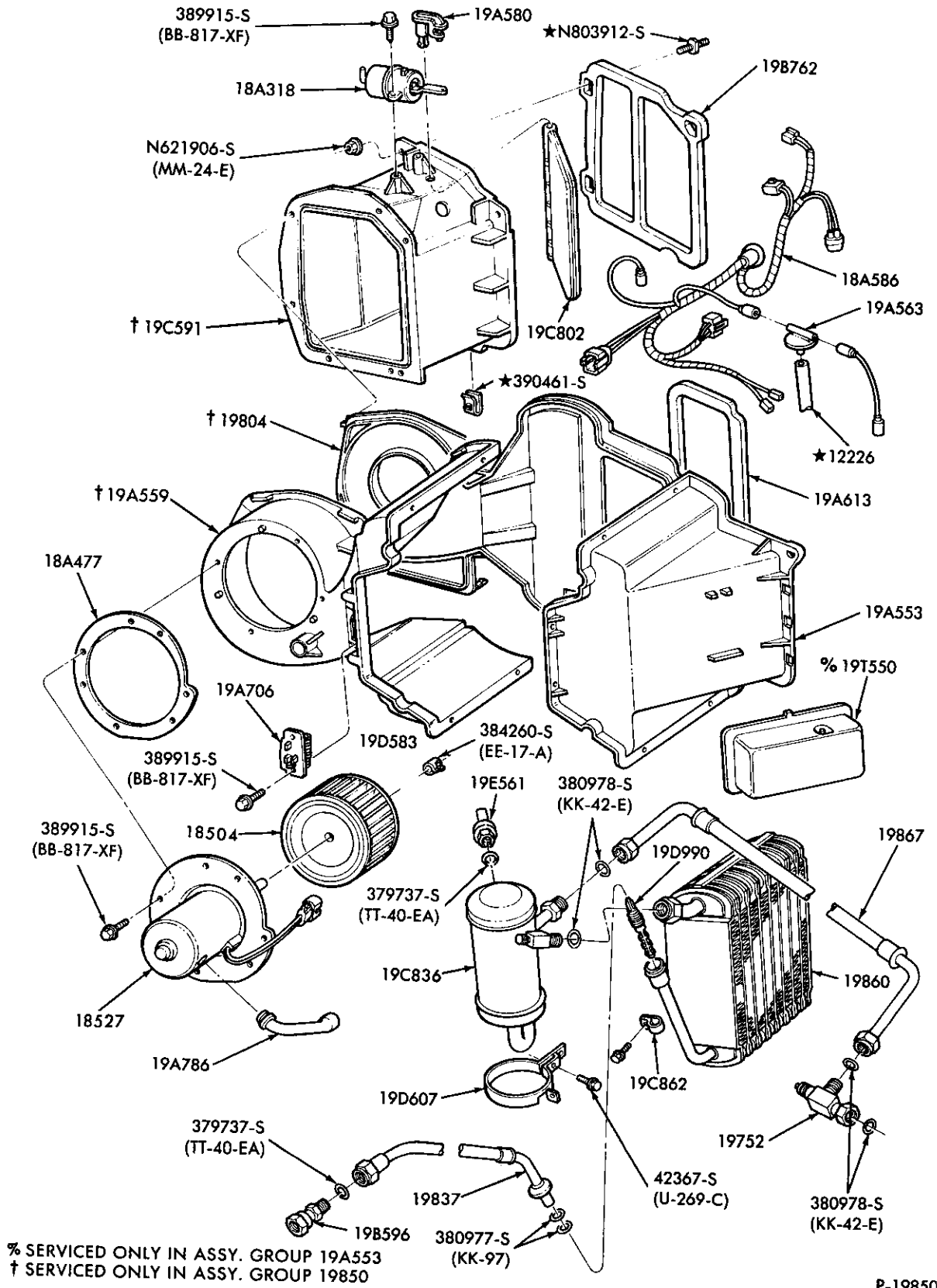

P-19850

AIR CONDITIONER PARTS – ENGINE COMPARTMENT – INTEGRAL A/C  
1987/88 F150/350, F(SUPER DUTY) and U150

1980/89  
LIGHT TRUCK

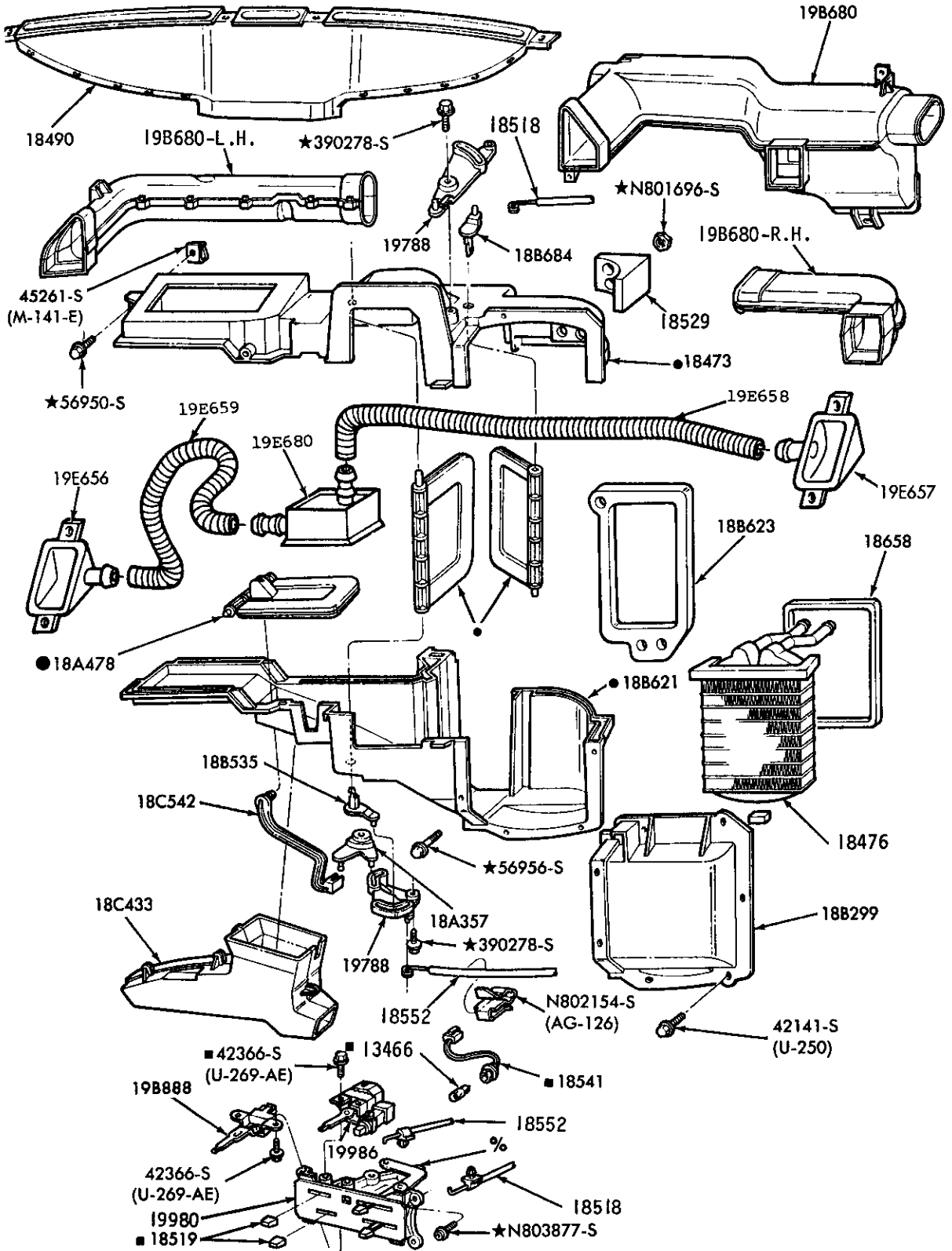

- ONLY SERVICED IN 18849(HEATER) OR 19980(A/C) CONTROL ASSY.
- ALSO SERVICED IN 18849(HEATER) OR 19980(A/C) CONTROL ASSY.
- ONLY SERVICED IN 18A484 HOUSING ASSY

P-19851

AIR CONDITIONER, DUCTS and PLENUM CHAMBER – PASSENGER COMPARTMENT – INTEGRAL A/C  
1987/88 F150/350, F(SUPER DUTY) and U150



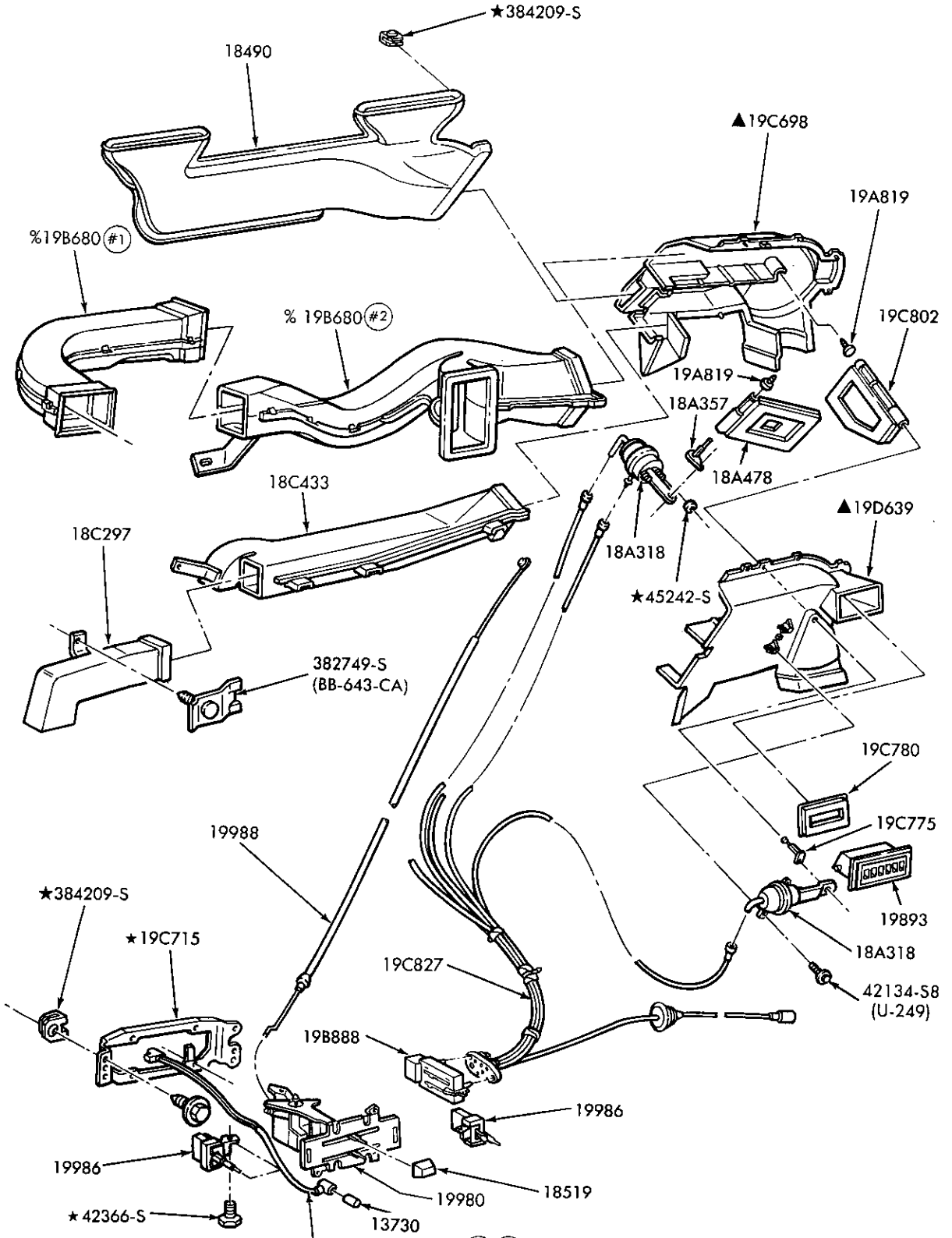

▲ SERVICED IN ASSEMBLY 18471

% NUMBERS (#1) (#2) ETC. CORRESPOND WITH THE CORRECT HOSE OR TUBE IN THE TEXT

P-21375

AIR CONDITIONER DUCTS and CONTROLS — INTEGRAL A/C  
1988/ E 150/350

1980/89  
LIGHT TRUCK

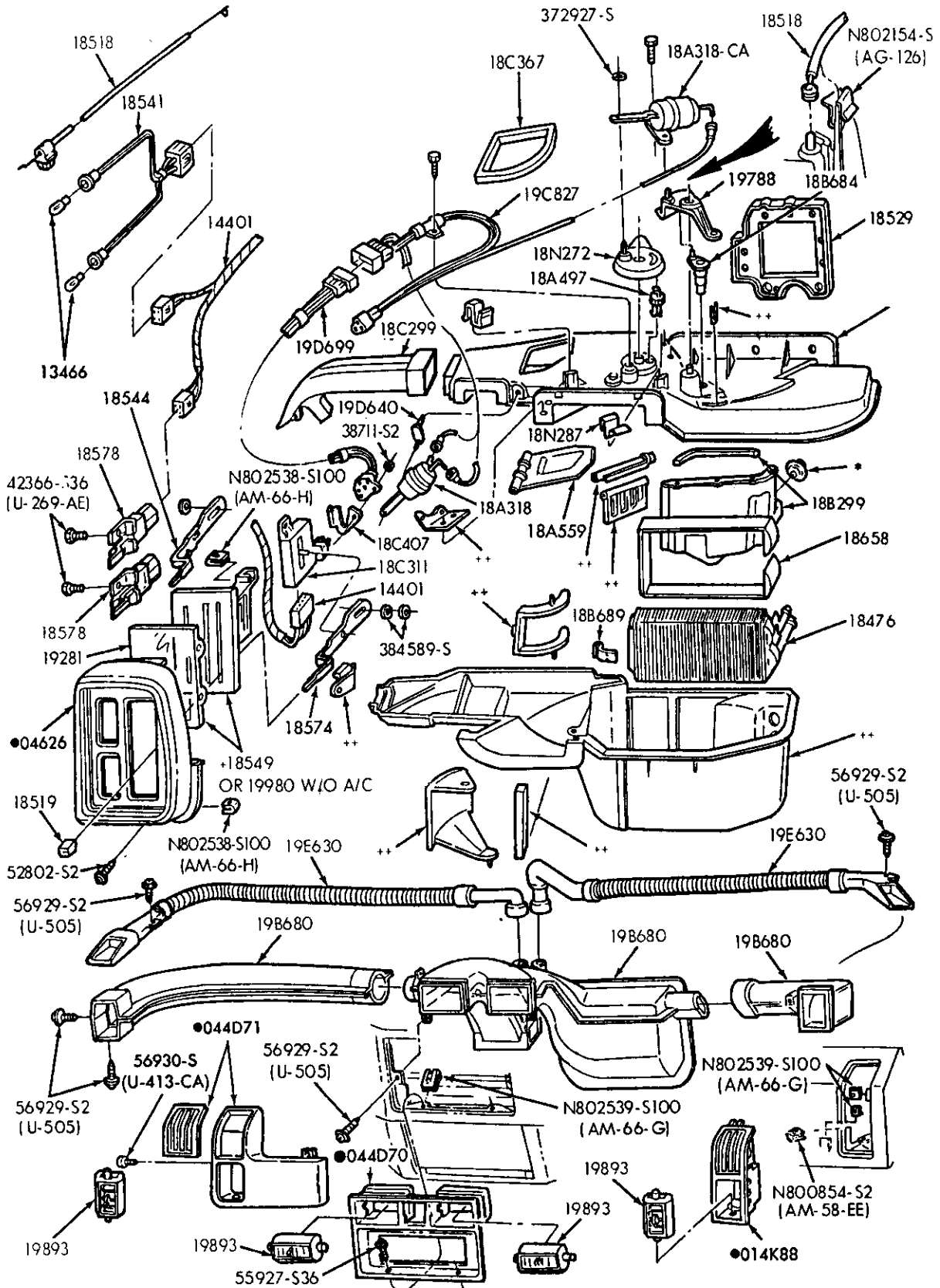

.. ONLY SERVICED IN 18471 PLENUM CHAMBER ASSY. • REFER TO GROUP IN BODY SECTION P-21372

AIR CONDITIONER, AUX. A/C OR HEATER, CONTROLS, DEFROSTER and RELATED PARTS — INTEGRAL A/C  
1987/ A





1980/89  
LIGHT TRUCK

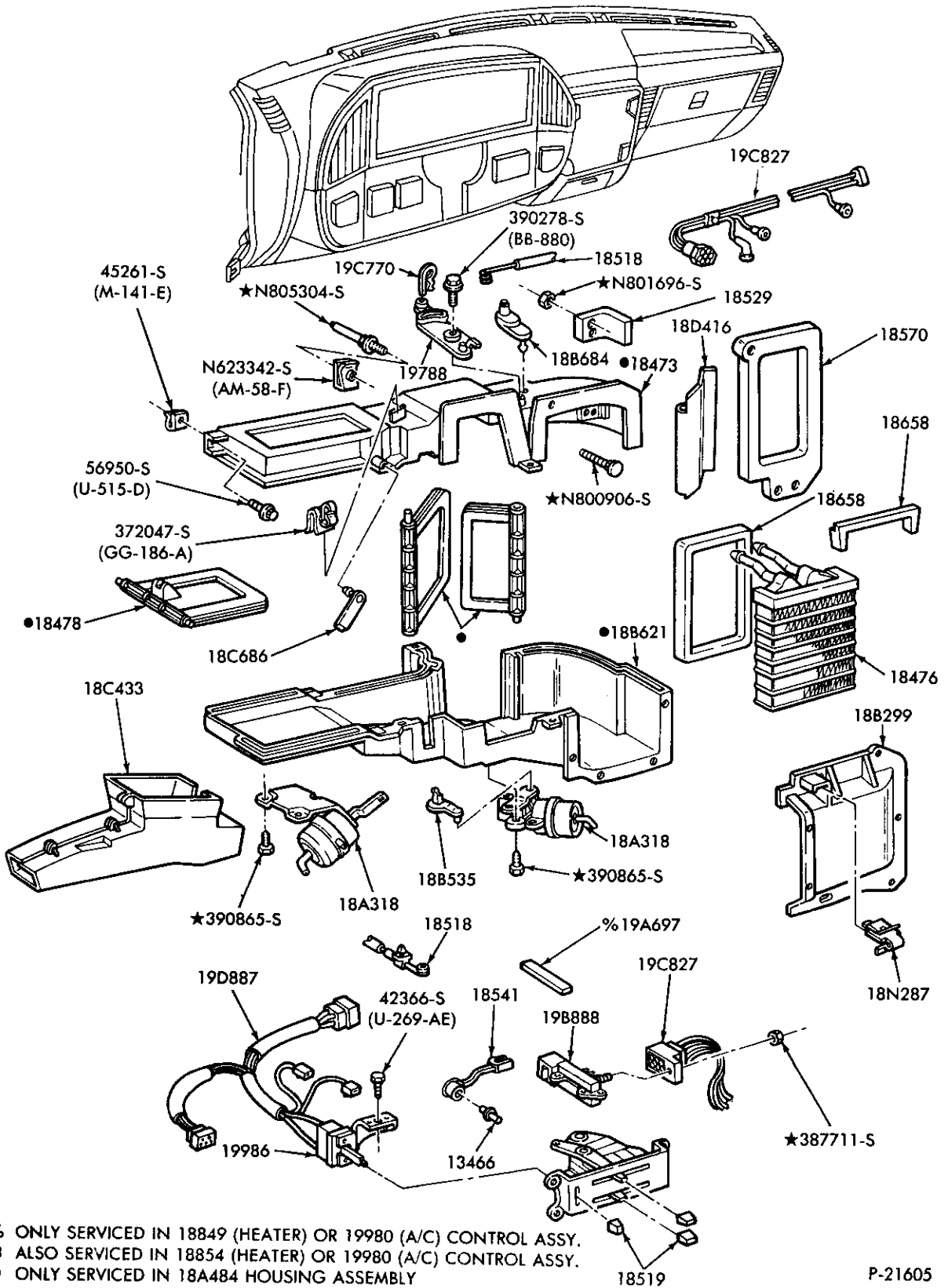

P-21605

AIR CONDITIONER, DUCTS and PLENUM CHAMBER –  
 PASSENGER COMPARTMENT – INTEGRAL A/C – PAGE B)  
 1989 F150/350 and U150

1980/89 LIGHT TRUCK

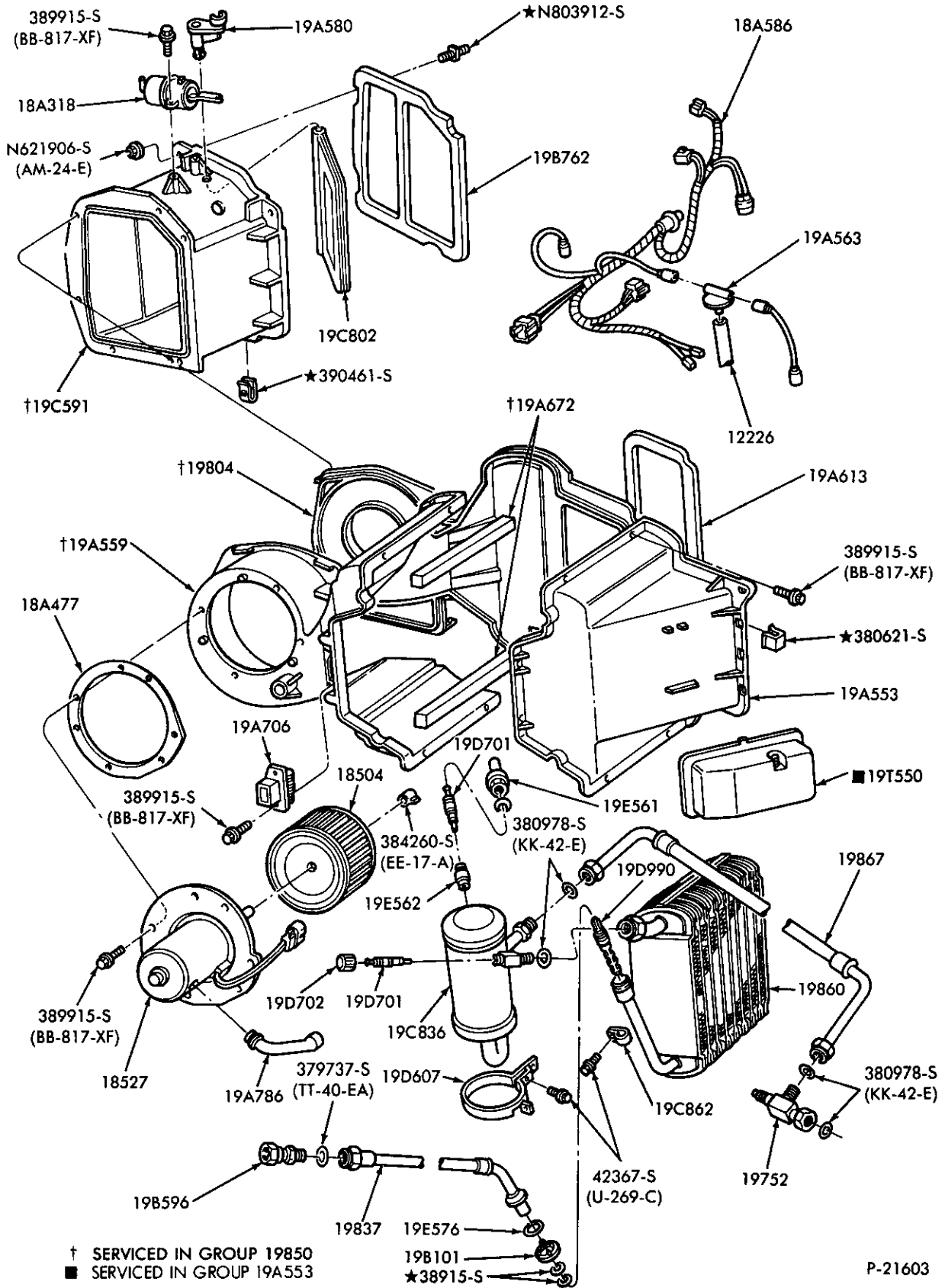

AIR CONDITIONER PARTS - ENGINE COMPARTMENT - INTEGRAL A/C  
1989 F150/350 and U150

**1980/89  
LIGHT TRUCK**

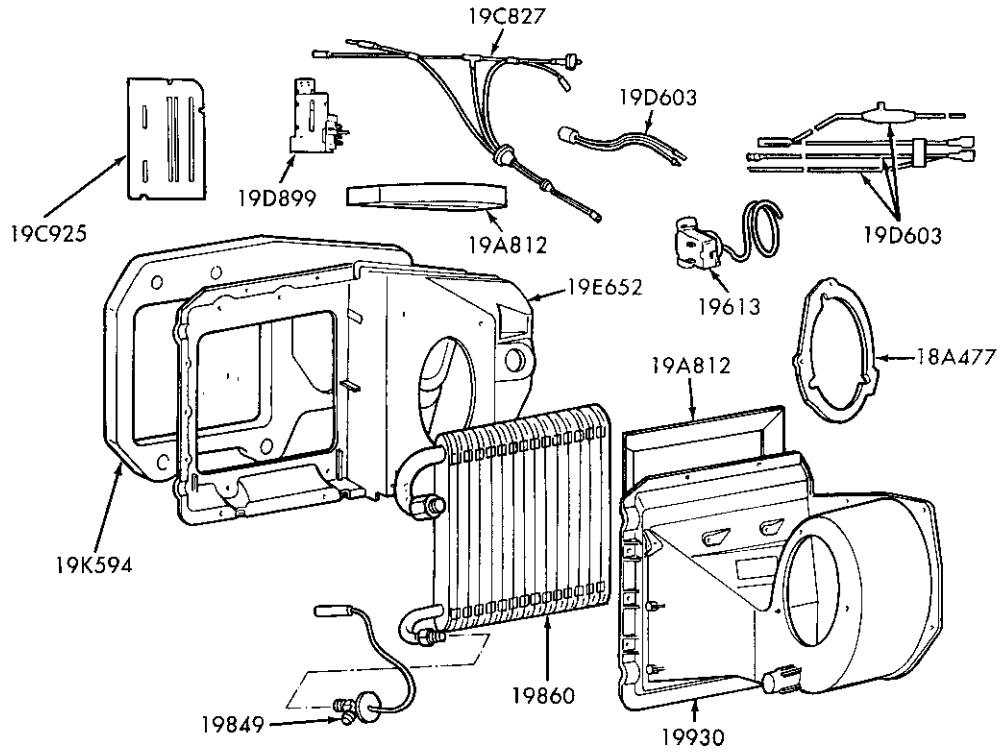

NOTE: ALL PARTS ARE REQUIRED FOR KIT E89Z-19B968-A.

P-28180

**AIR CONDITIONER EVAPORATOR & CONTROLS (DEALER INSTALLED)  
1988 A**

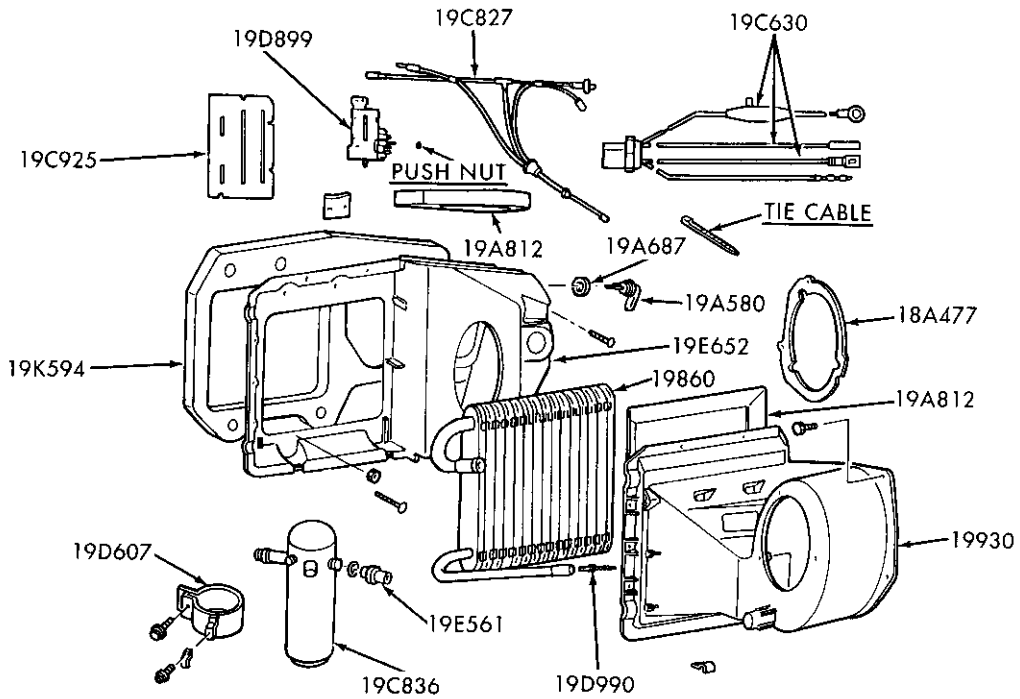

NOTE: ALL PARTS ARE REQUIRED FOR KIT E99Z-19B968-A.

P-28181

**AIR CONDITIONER EVAPORATOR & CONTROLS (DEALER INSTALLED)  
1989 / A**





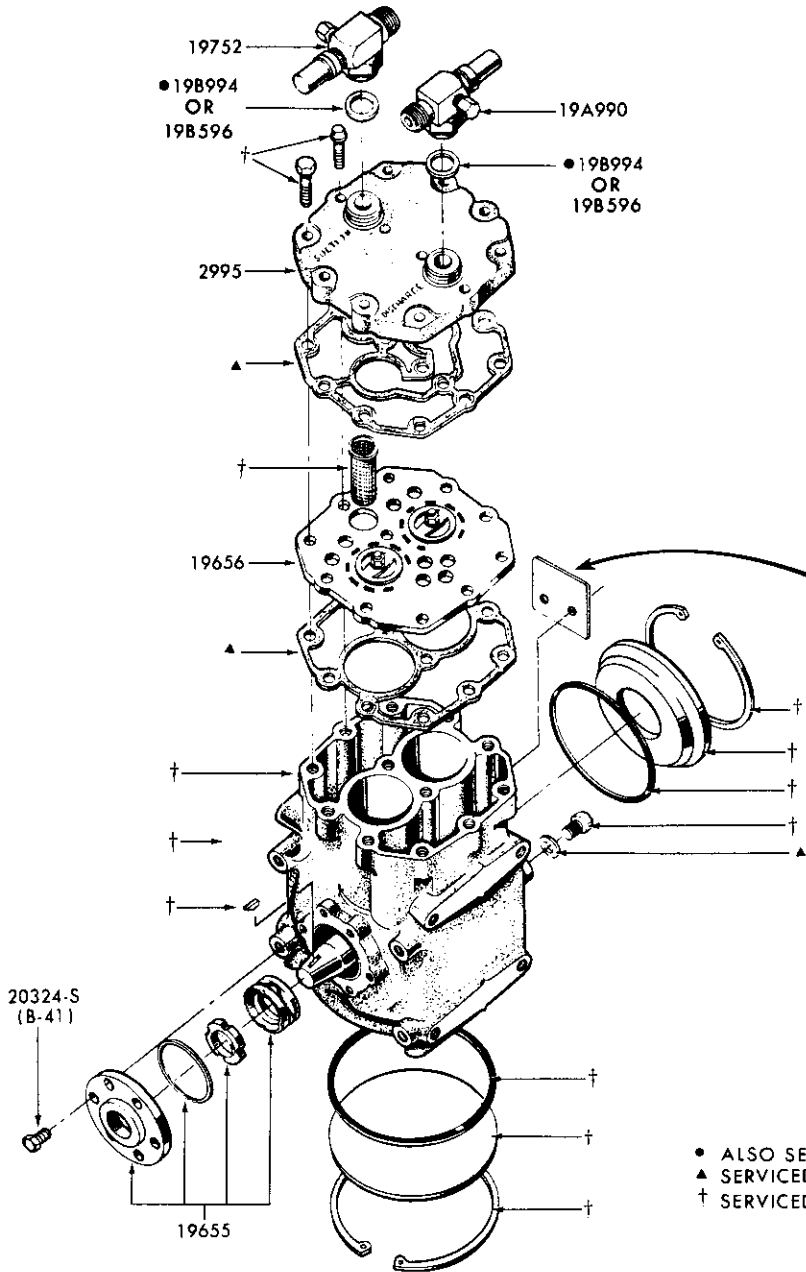

SERIAL NO.	B.M. NO.
A 919950K66	90164-R
MODEL	PART NO.
HG1000	C7AA-2875-A1
<b>FoMoCo</b>	
<small>USE REFRIGERANT 12 ONLY. CONSULT SERVICE MANUAL FOR OIL SPECIFICATION. REFRIG. CHARGE AND REPAIR PROCEDURES. CHECK OIL LEVEL. WHEN SERVICING REFRIGERATION SYSTEM, DO NOT OPE RATE COMPRESSOR WITH DISCHARGE VALVE CLOSED.</small>	

- ALSO SERVICED IN KIT - GROUP 19B684 GASKET
- ▲ SERVICED ONLY IN KIT - GROUP 19B684 GASKET
- † SERVICED ONLY IN ASSY. - GROUP 19703 COMPRESSO

P-4381

AIR CONDITIONER COMPRESSOR (TECUMSEH DESIGN — CAST IRON)  
1980/ ALL

1980/89  
LIGHT TRUCK

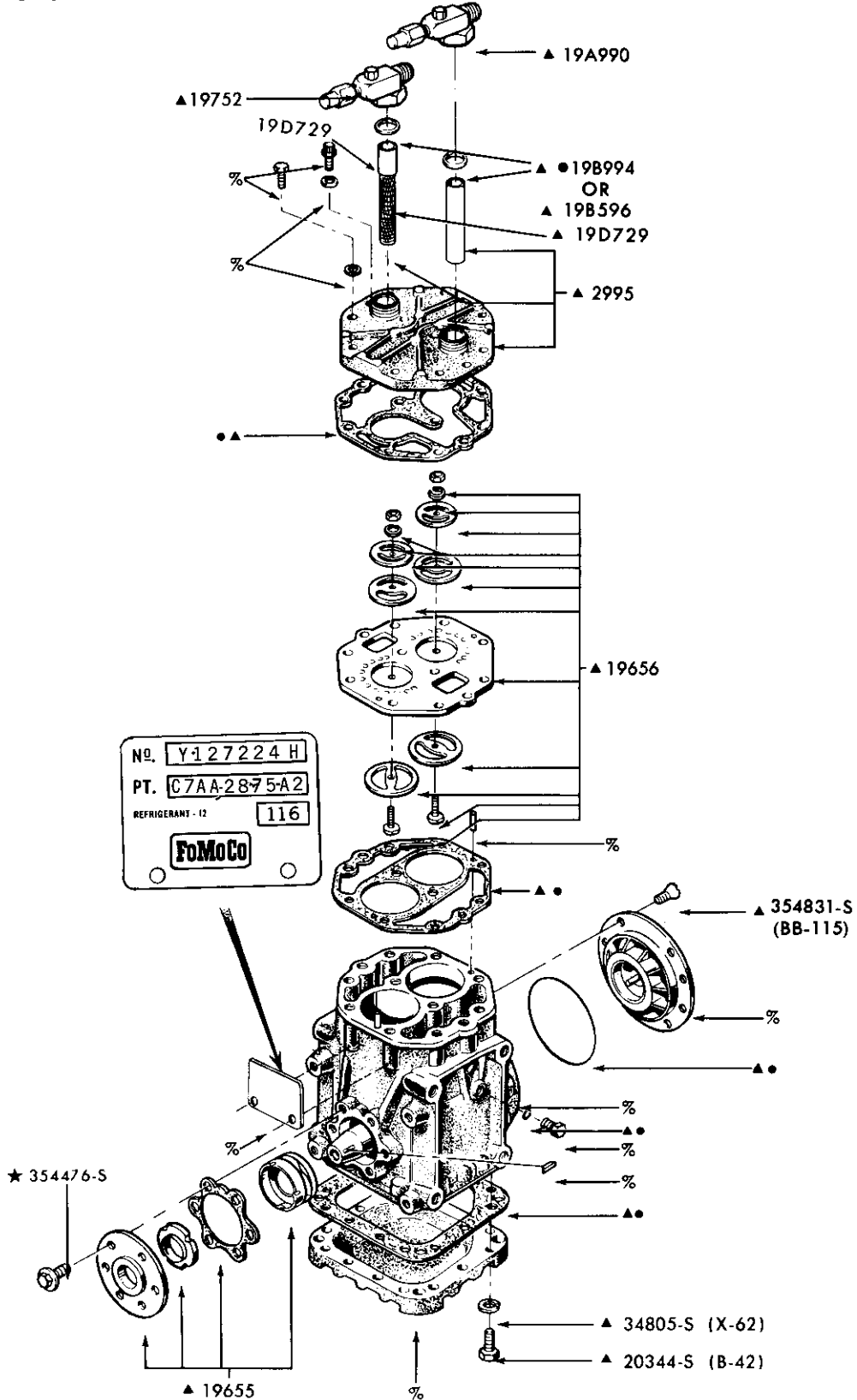

P-4382

- ⌘ SERVICED ONLY IN ASSY. - GROUP 19703 COMPRESSOR
- ALSO SERVICED IN KIT - GROUP 19B684 GASKET
- ▲ ALSO SERVICED IN ASSY-GROUP 19703

AIR CONDITIONER COMPRESSOR (YORK DESIGN — ALUMINUM)  
1980/ ALL

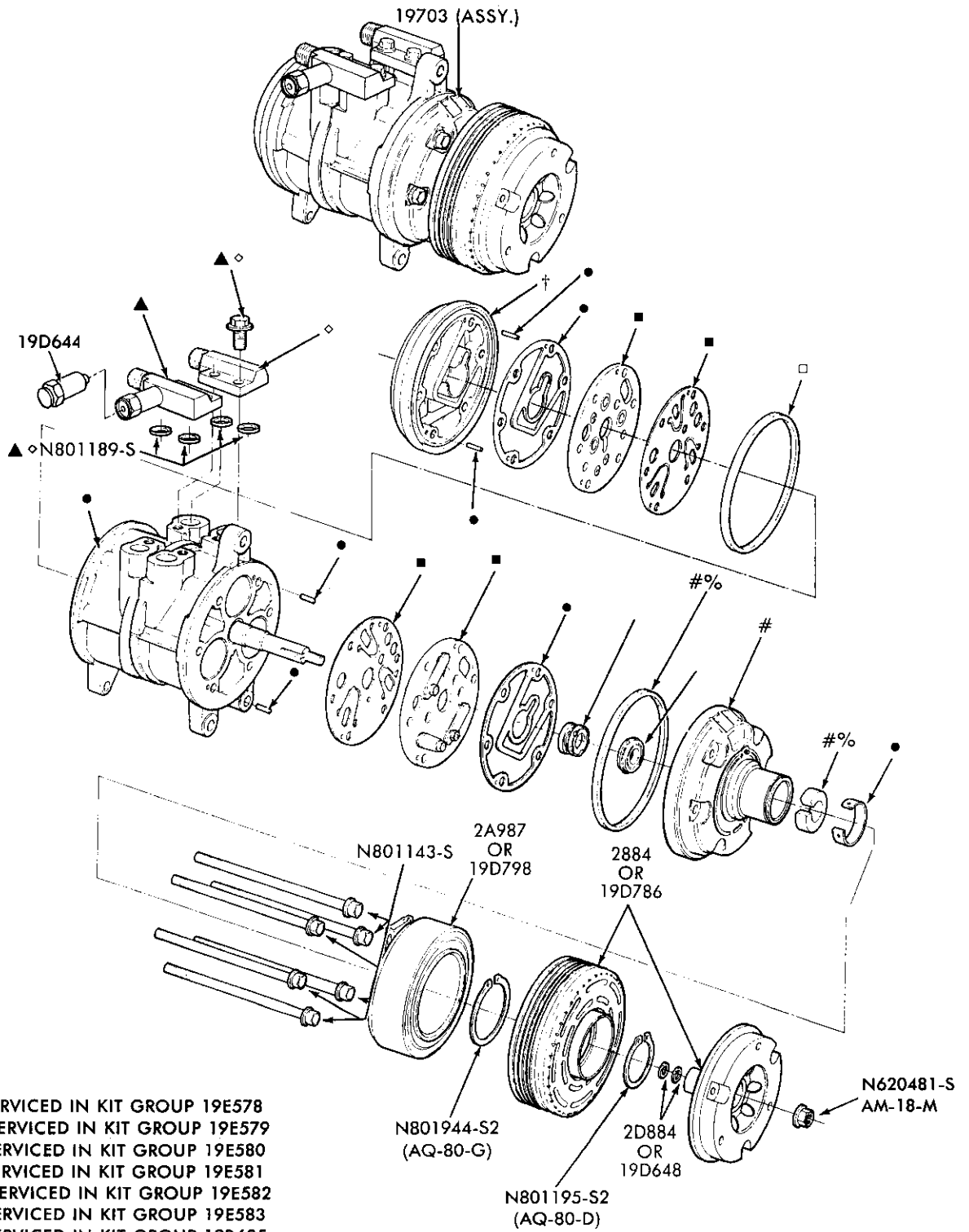

- SERVICED IN KIT GROUP 19E578
- %SERVICED IN KIT GROUP 19E579
- #SERVICED IN KIT GROUP 19E580
- †SERVICED IN KIT GROUP 19E581
- ▲SERVICED IN KIT GROUP 19E582
- ◊SERVICED IN KIT GROUP 19E583
- SERVICED IN KIT GROUP 19B685
- SERVICED ONLY IN ASSY. GROUP 19703 COMPRESSOR

AIR CONDITIONER COMPRESSOR — FS-6  
1982/ ALL

P-16546

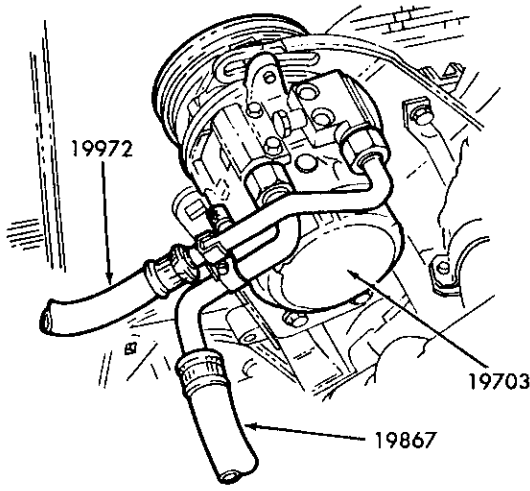

IN PLANT CHARGE

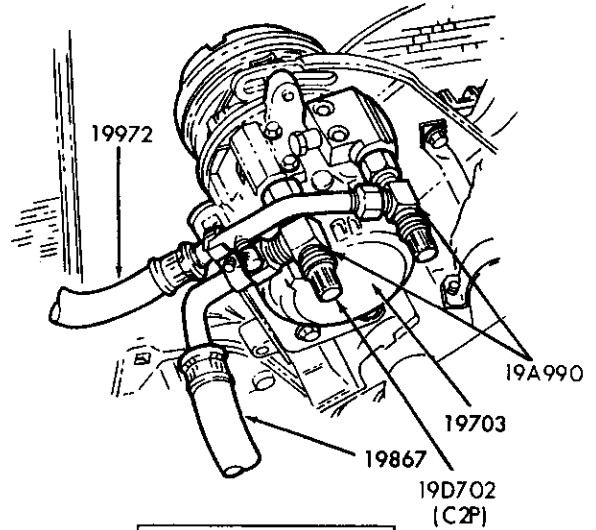

PRE-CHARGE

P-18037

AIR CONDITIONER COMPRESSOR CHARGE IDENTIFICATION  
1980/ F100/350 and U150

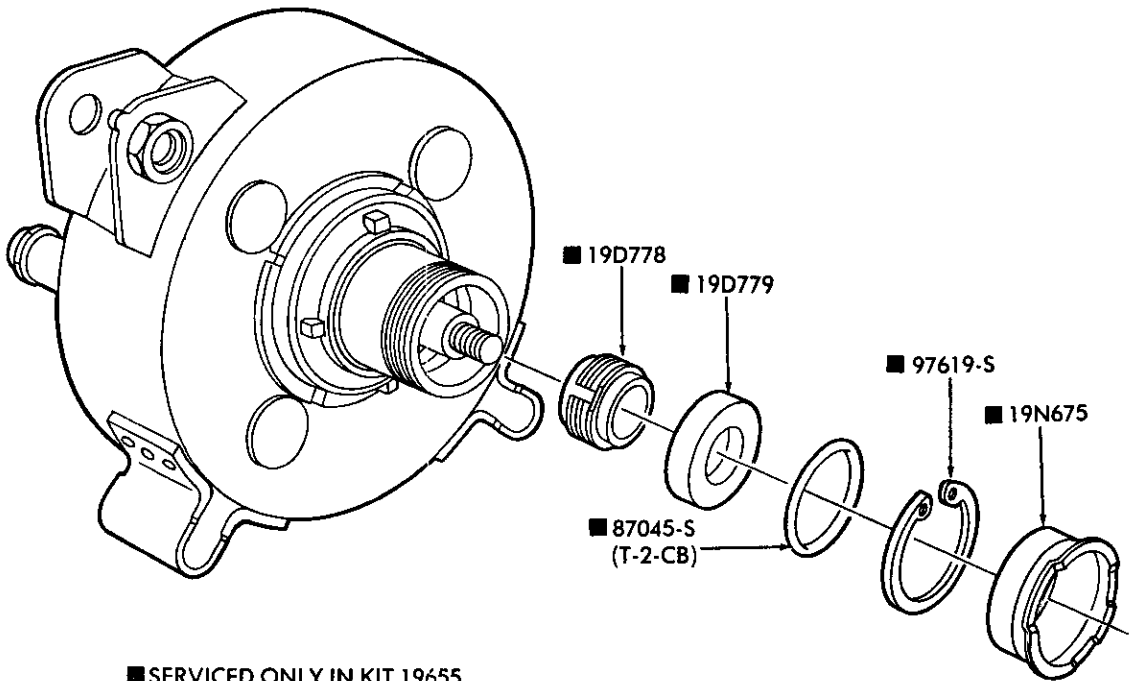

P-18084

COMPRESSOR HR-980  
1986/ — ALL

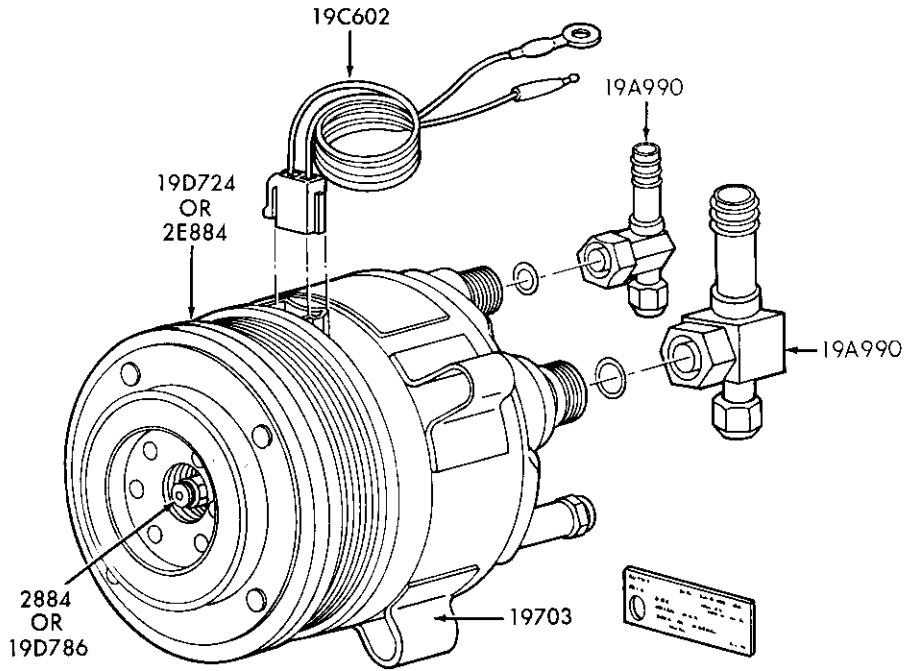

P-19431

COMPRESSOR – DEALER INSTALLED A/C  
1984/ ALL



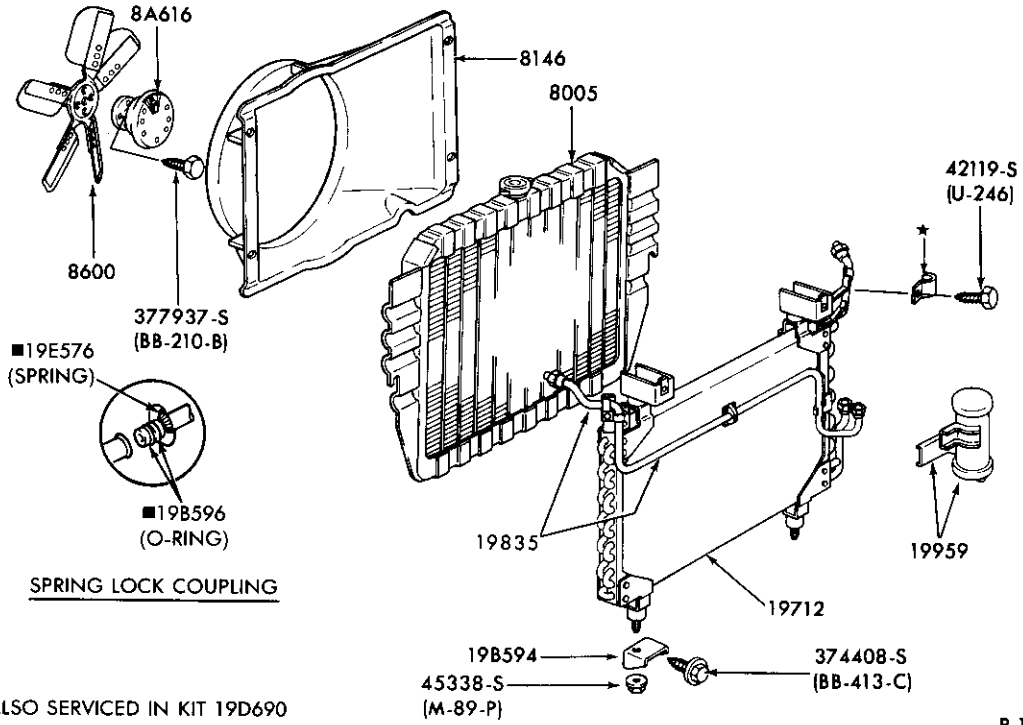

AIR CONDITIONER CONDENSER and DEHYDRATOR  
1980/87 E100/350 – with INTEGRAL A/C

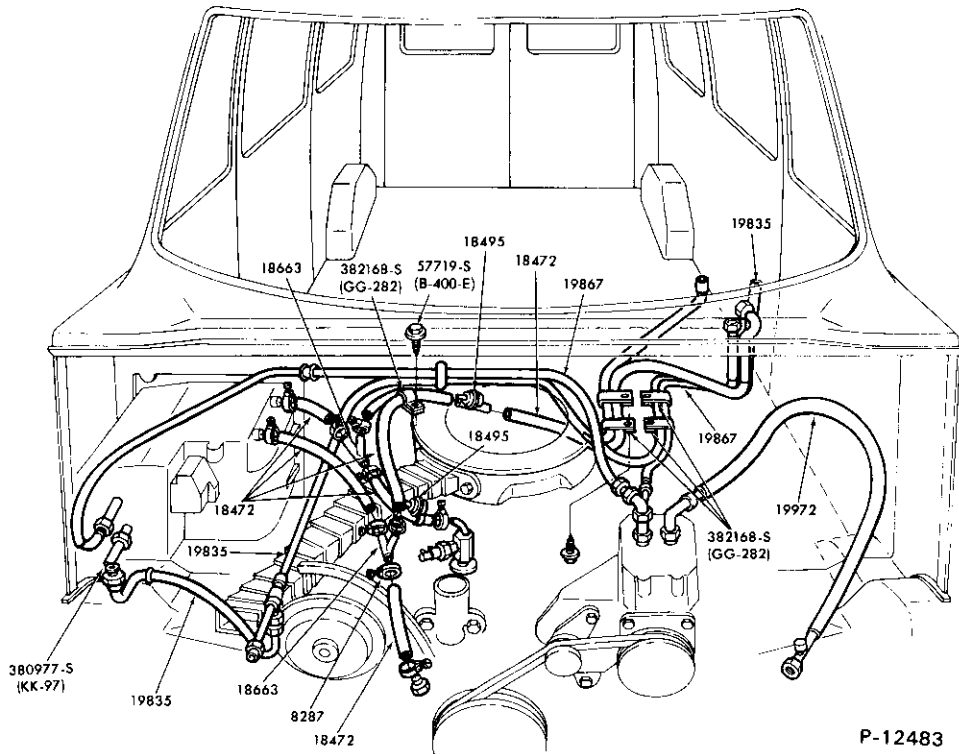

AIR CONDITIONER HOSES (MAIN and AUXILIARY)  
1980/87 E100/350 – 8 CYL. with AUXILIARY A/C

### 1980/89 LIGHT TRUCK

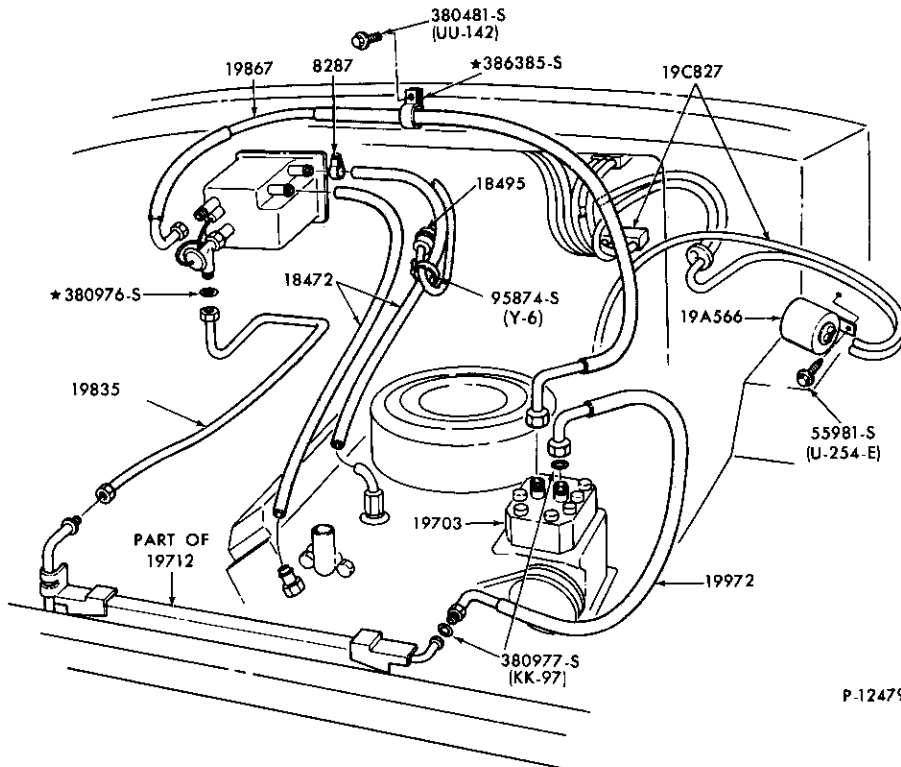

P-12479

**AIR CONDITIONER HOSES (MAIN)**  
1980/87 E100/350 – 8 CYL. 351 (5.8L) and INTEGRAL A/C

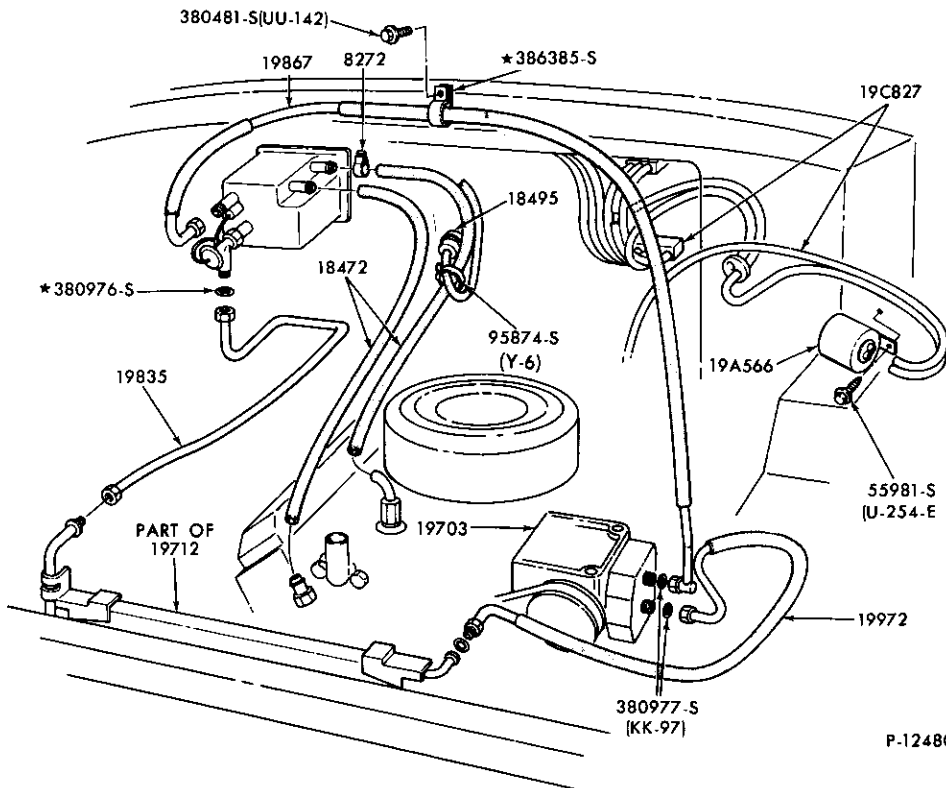

P-12480

**AIR CONDITIONER HOSES (MAIN)**  
1980/87 E250/350 – 8 CYL. 460 (7.5L) and INTEGRAL A/C



**1980/89  
LIGHT TRUCK**

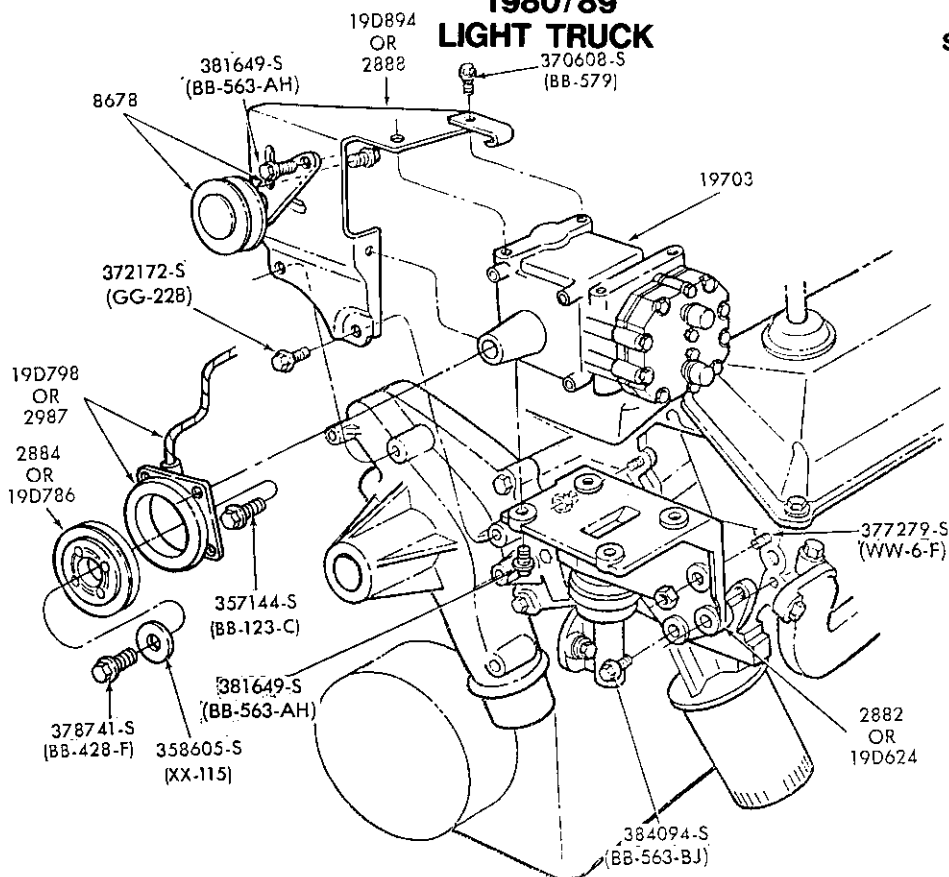

**AIR CONDITIONER COMPRESSOR INSTALLATION – INTEGRAL A/C  
1980/82 E250/350 – 8 CYL. 460 (7.5L)**

P-12478

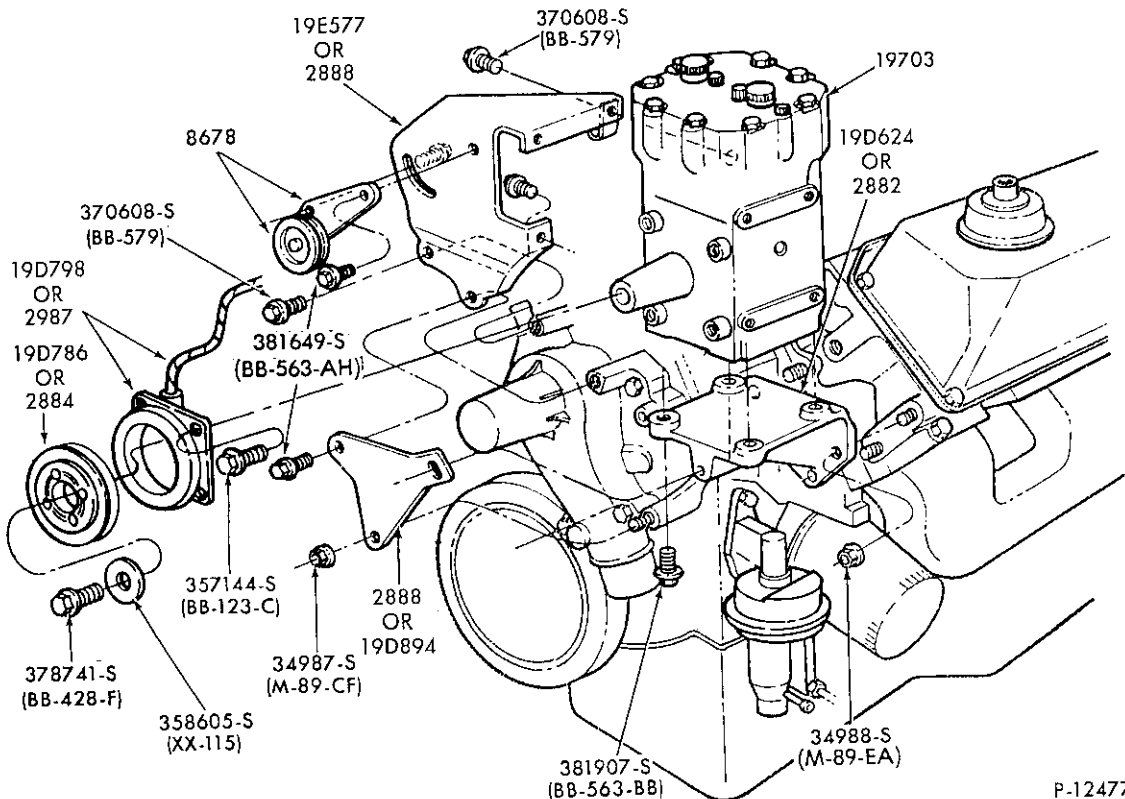

**AIR CONDITIONER COMPRESSOR INSTALLATION – INTEGRAL A/C  
1980/82 E100/350 – 8 CYL. 302 (5.0L), 351 (5.8L) and 400 (6.6L)**

P-12477

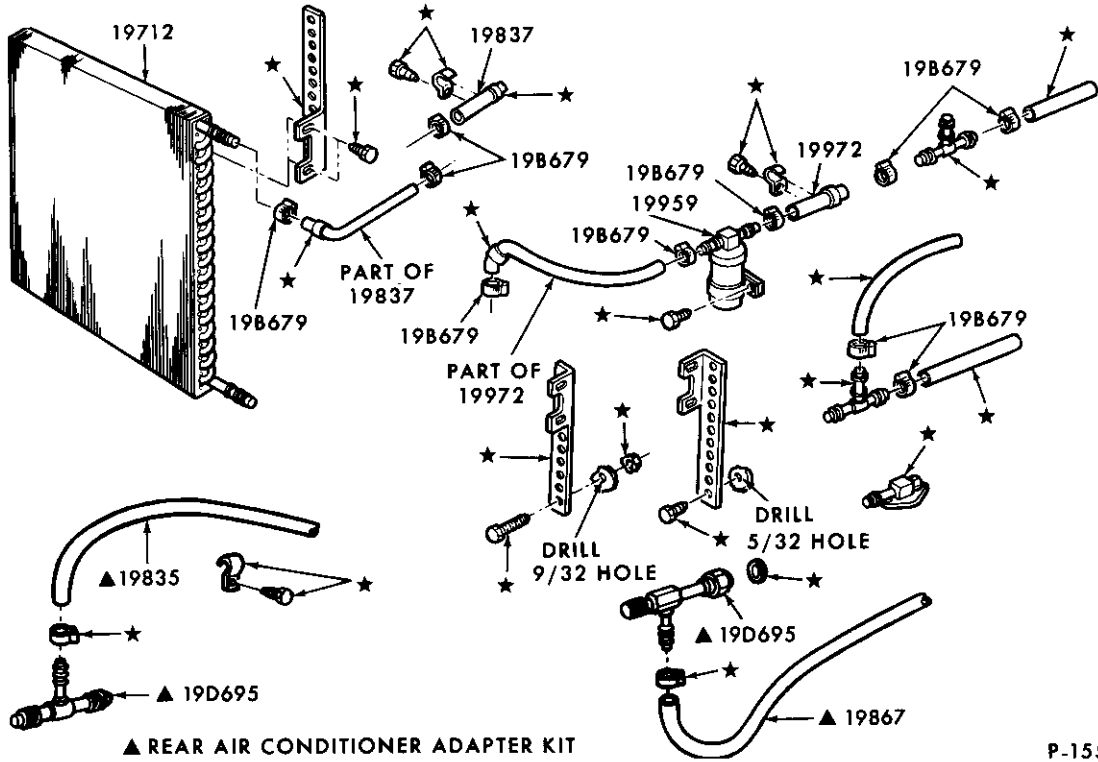

P-15514

AIR CONDITIONER CONDENSER and DEHYDRATOR BUILT-IN A/C (DEALER INSTALLED)  
1980/ E100/350 – AUXILIARY A/C

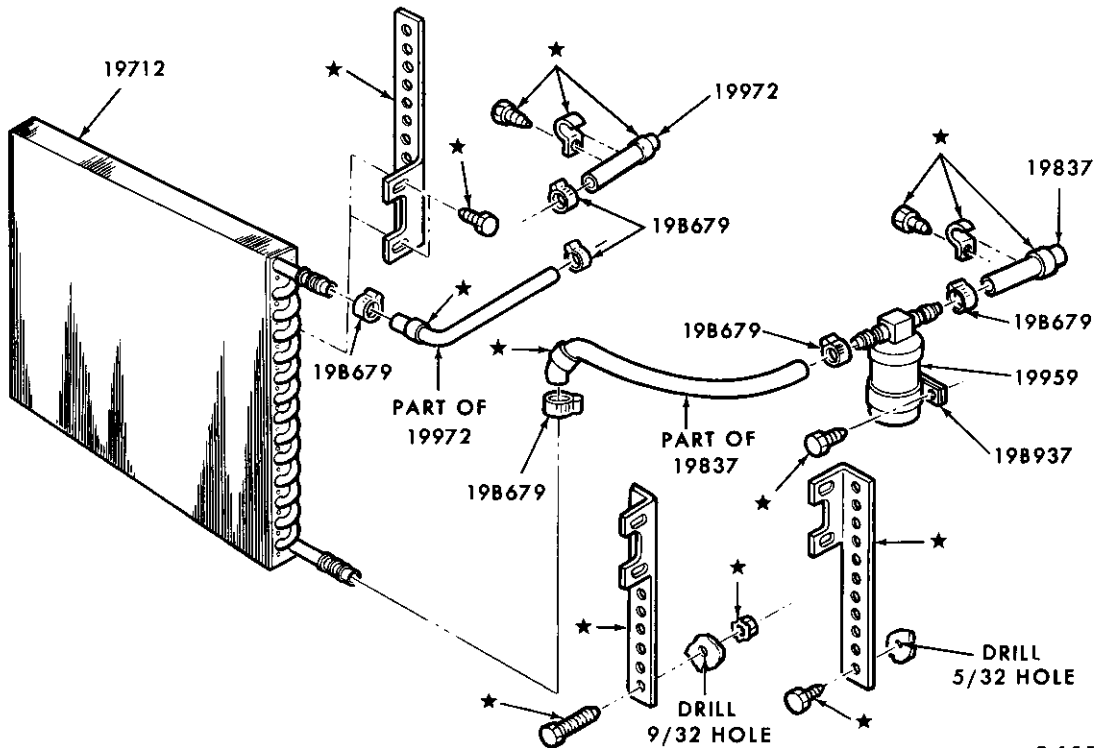

P-15515

AIR CONDITIONER CONDENSER and DEHYDRATOR BUILT-IN A/C (DEALER INSTALLED)  
1980/ E-F100/350, F(SUPER DUTY) and U150 – TYPICAL

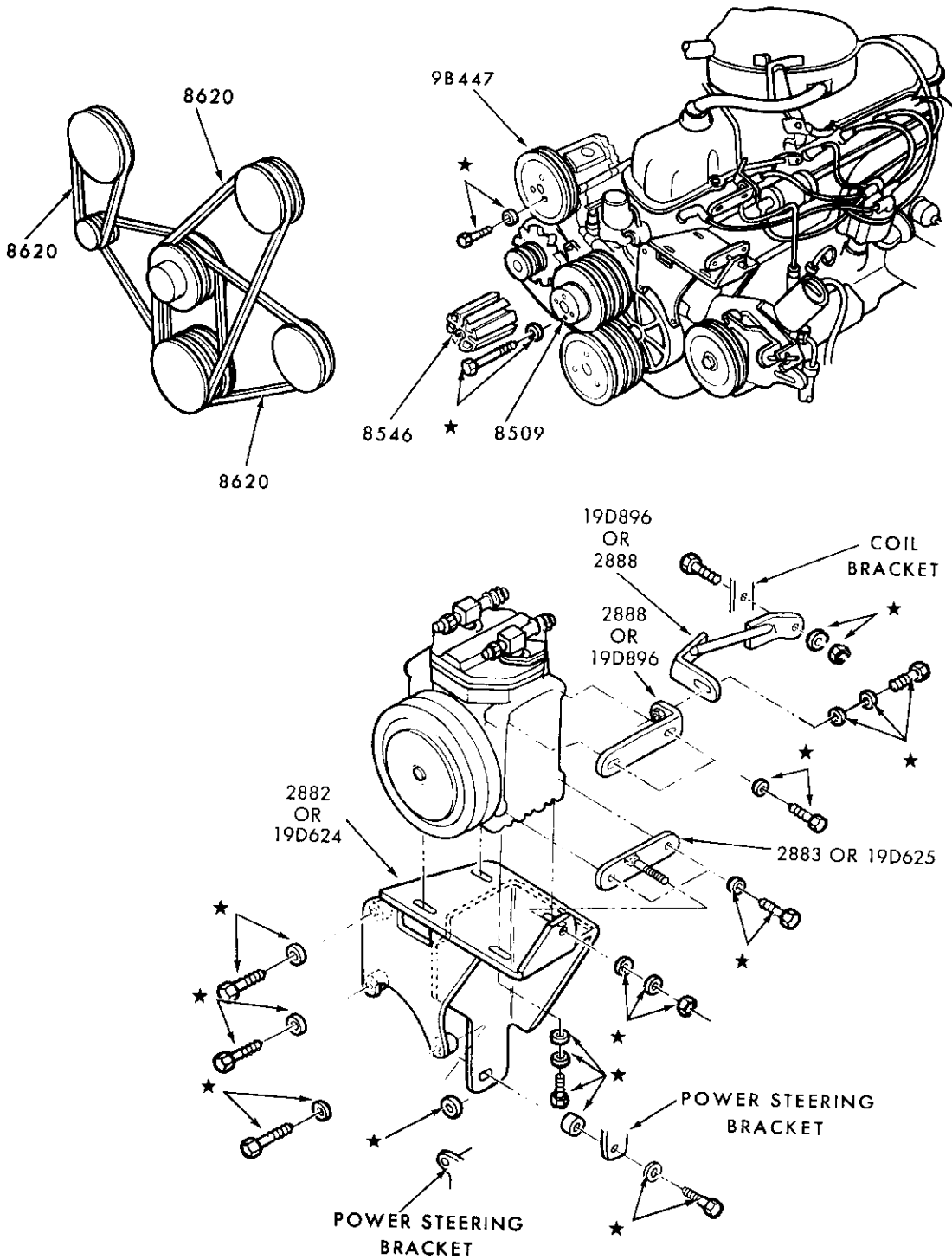

P-15504

AIR CONDITIONER COMPRESSOR BRACKETS and PULLEYS BUILT-IN A/C (DEALER INSTALLED)  
1980/ E-F100/350 and U150 - 6 CYL. 300 (4.9L) - TYPICAL

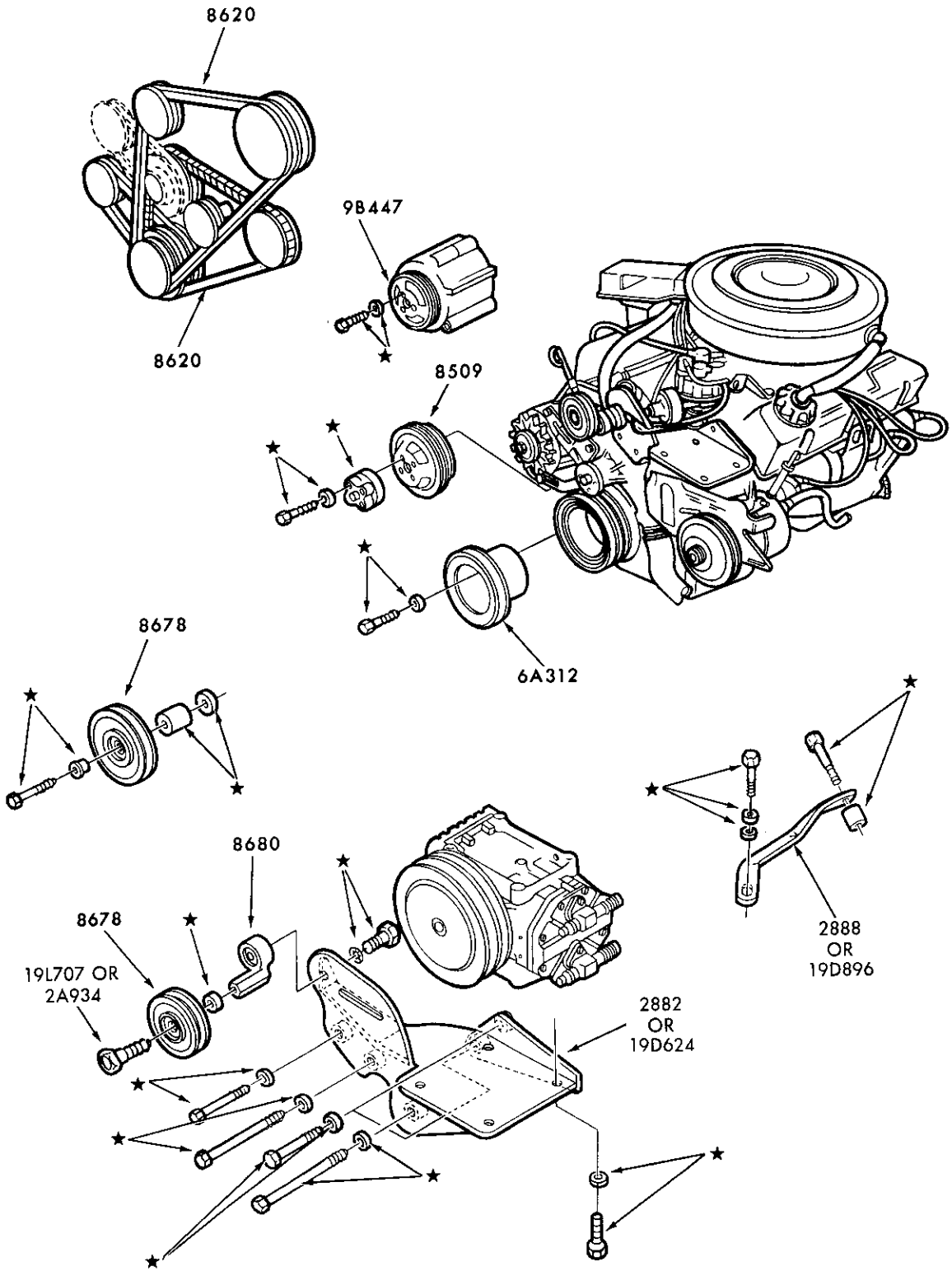

P-15505

AIR CONDITIONER COMPRESSOR BRACKETS and PULLEYS BUILT-IN A/C (DEALER INSTALLED)  
1980/82 F100/350 - 8 CYL. 400 (6.6L) - TYPICAL

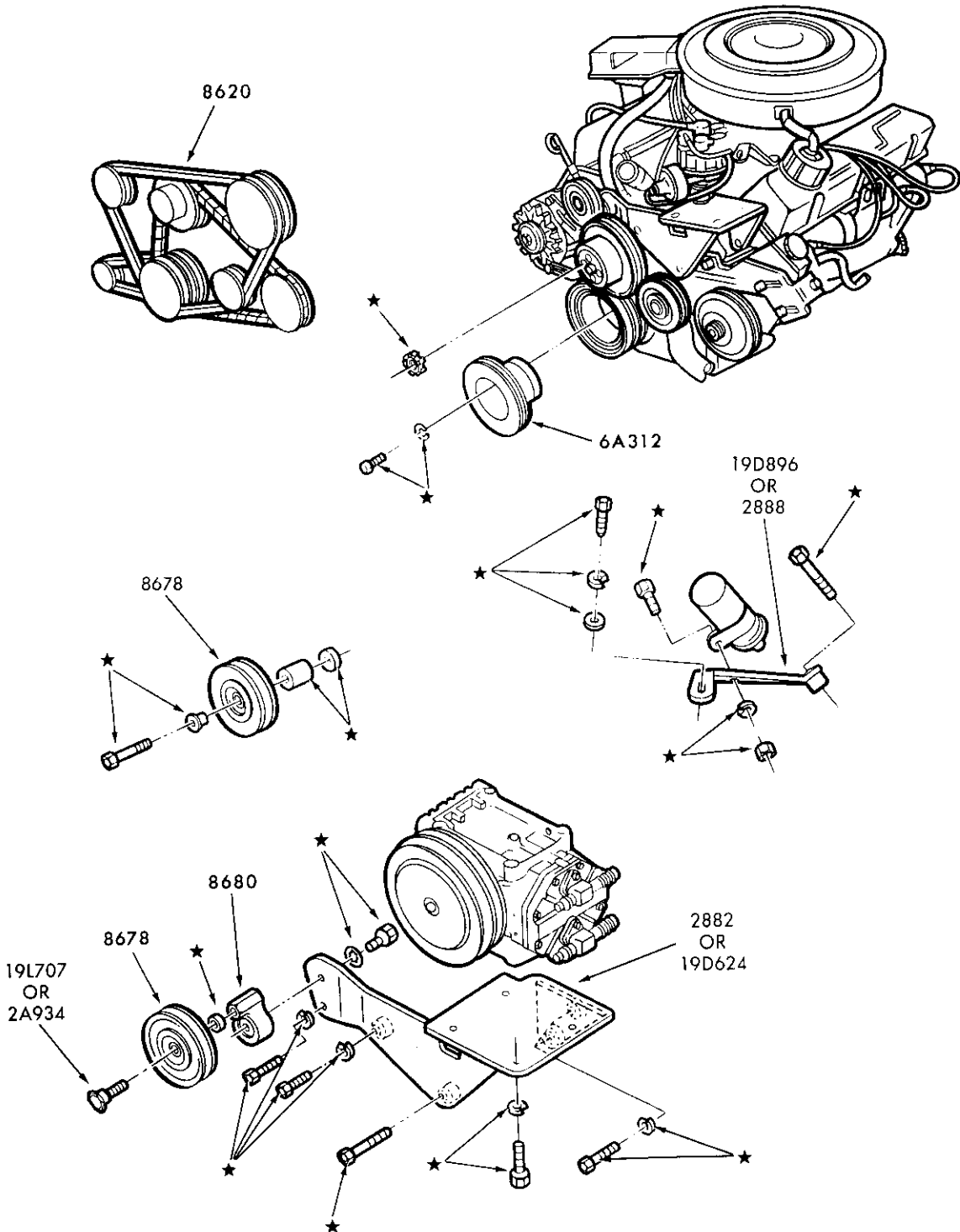

P-15506

AIR CONDITIONER COMPRESSOR BRACKETS and PULLEYS BUILT-IN A/C (DEALER INSTALLED)  
1980/ E100/350 - 8 CYL. 460 (7.5L)

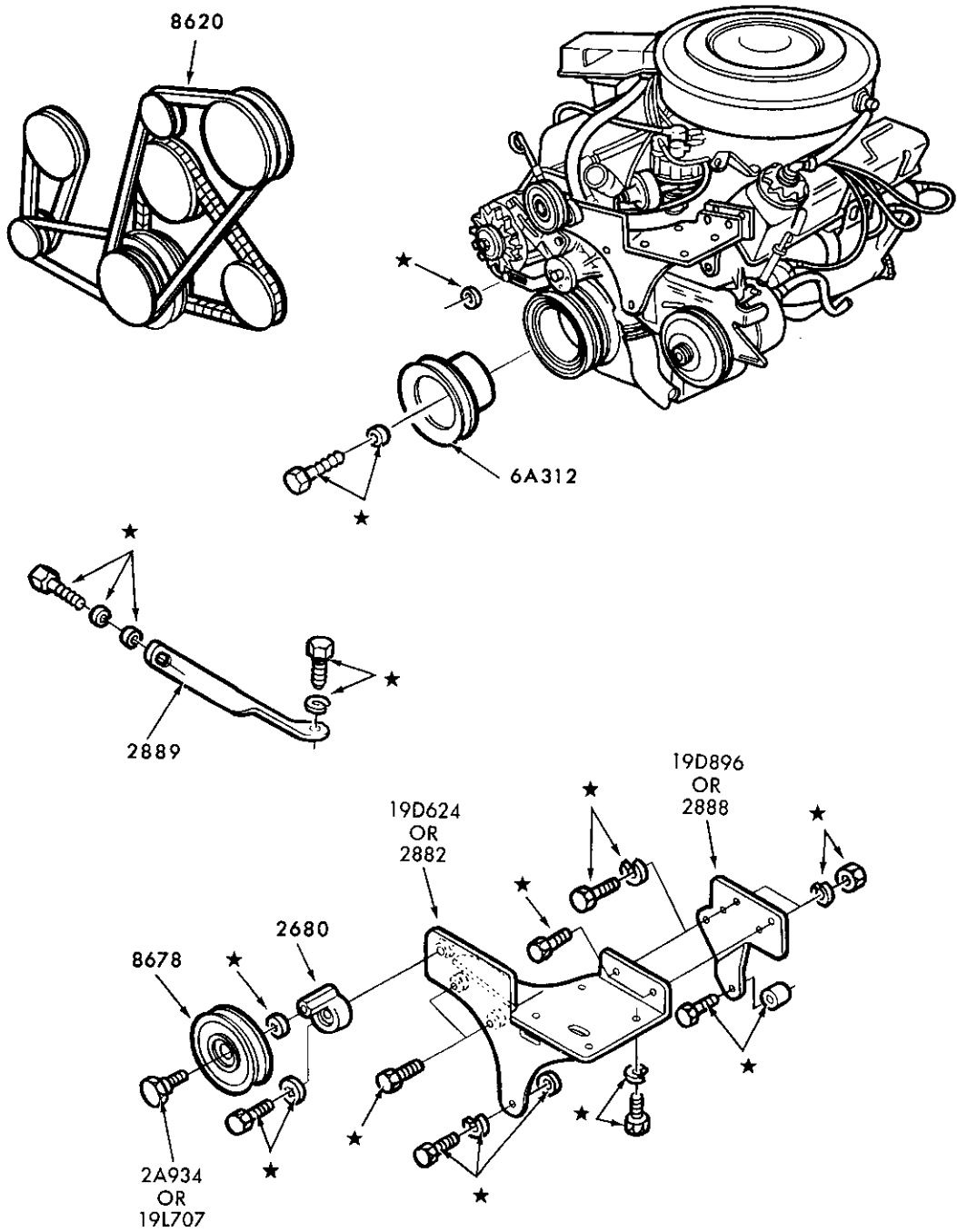

P-15507

AIR CONDITIONER COMPRESSOR BRACKETS and PULLEYS BUILT-IN A/C (DEALER INSTALLED)  
1980/82 E100/350 - 8 CYL. 302 (5.0L) and 351 (5.8L)

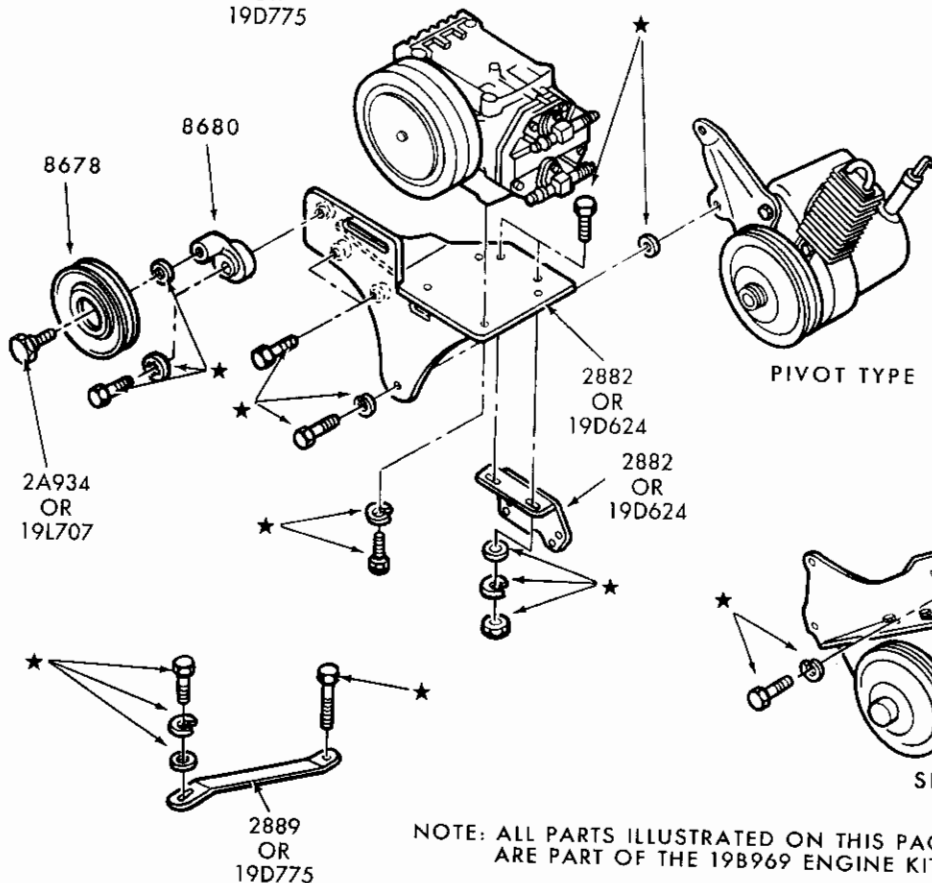
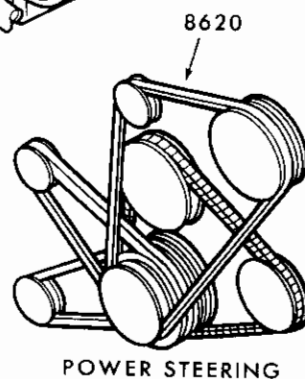
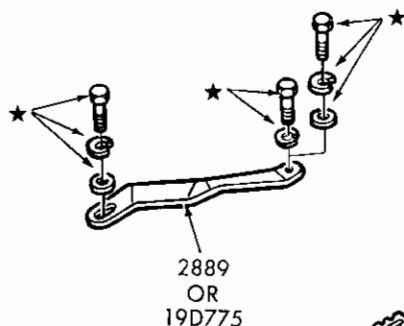
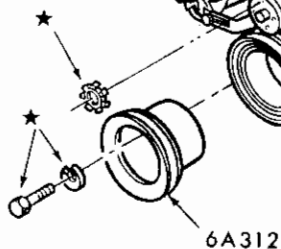
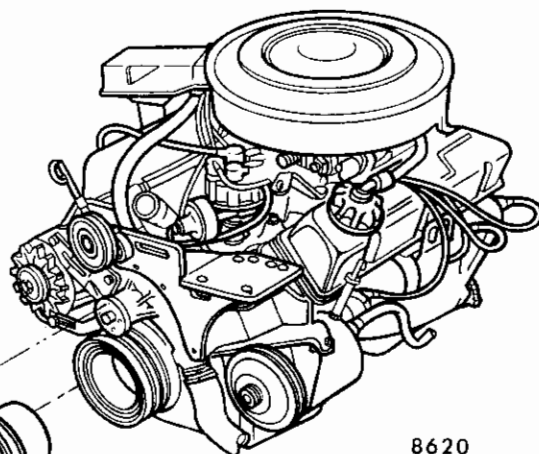
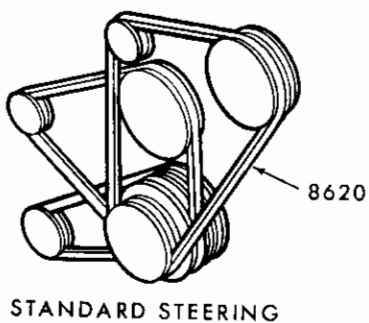

NOTE: ALL PARTS ILLUSTRATED ON THIS PAGE  
ARE PART OF THE 19B969 ENGINE KIT.

P-15501

AIR CONDITIONER COMPRESSOR BRACKETS and PULLEYS BUILT-IN A/C (DEALER INSTALLED)  
1980/82 F100/350 and U150 - 8 CYL. 302 (5.0L) and 351 (5.8L) - TYPICAL





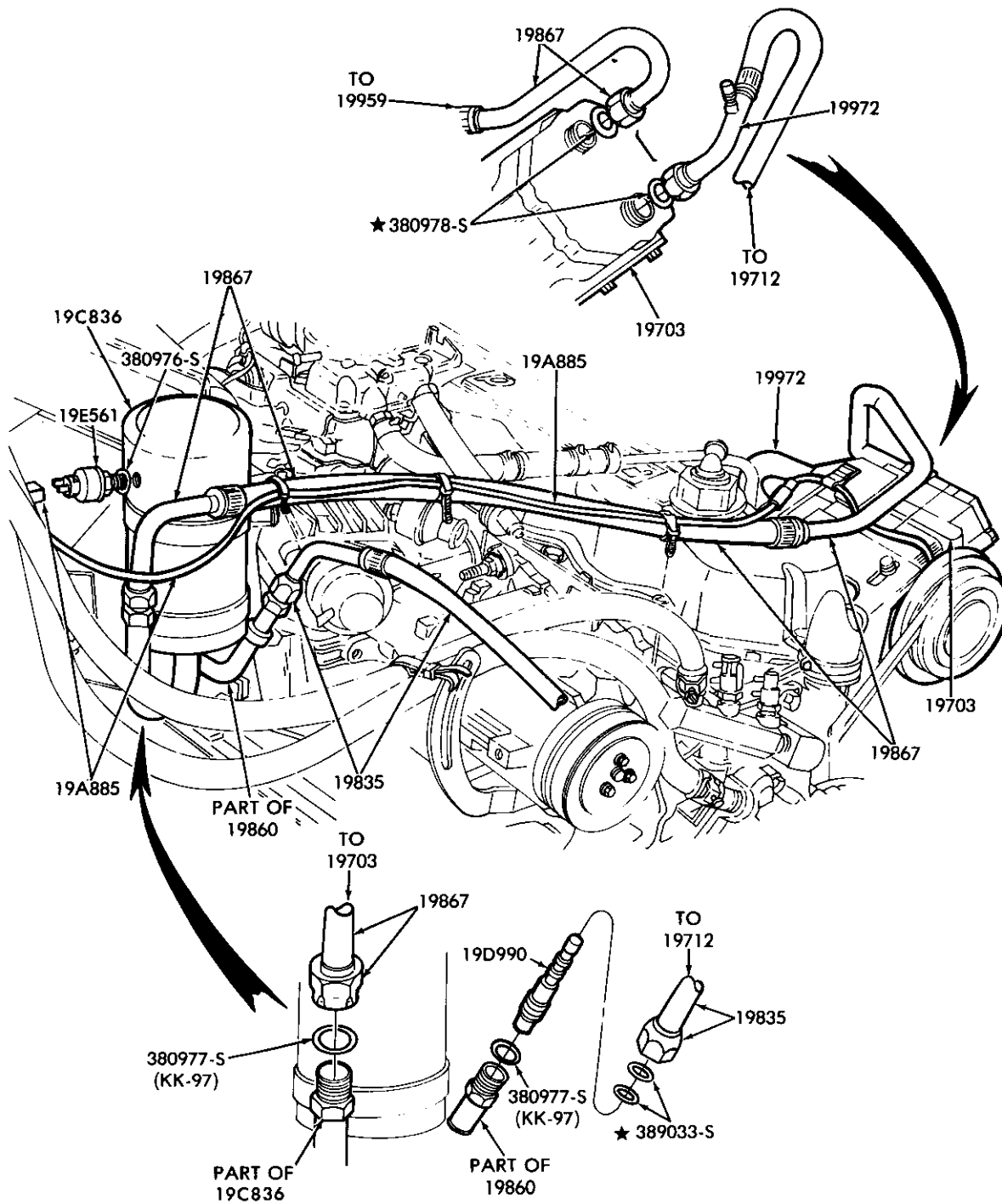

P-15524

AIR CONDITIONER HOSES  
1980/81 F100/350 and U150 - 6 CYL. 300 (4.9L)

1980/89  
LIGHT TRUCK

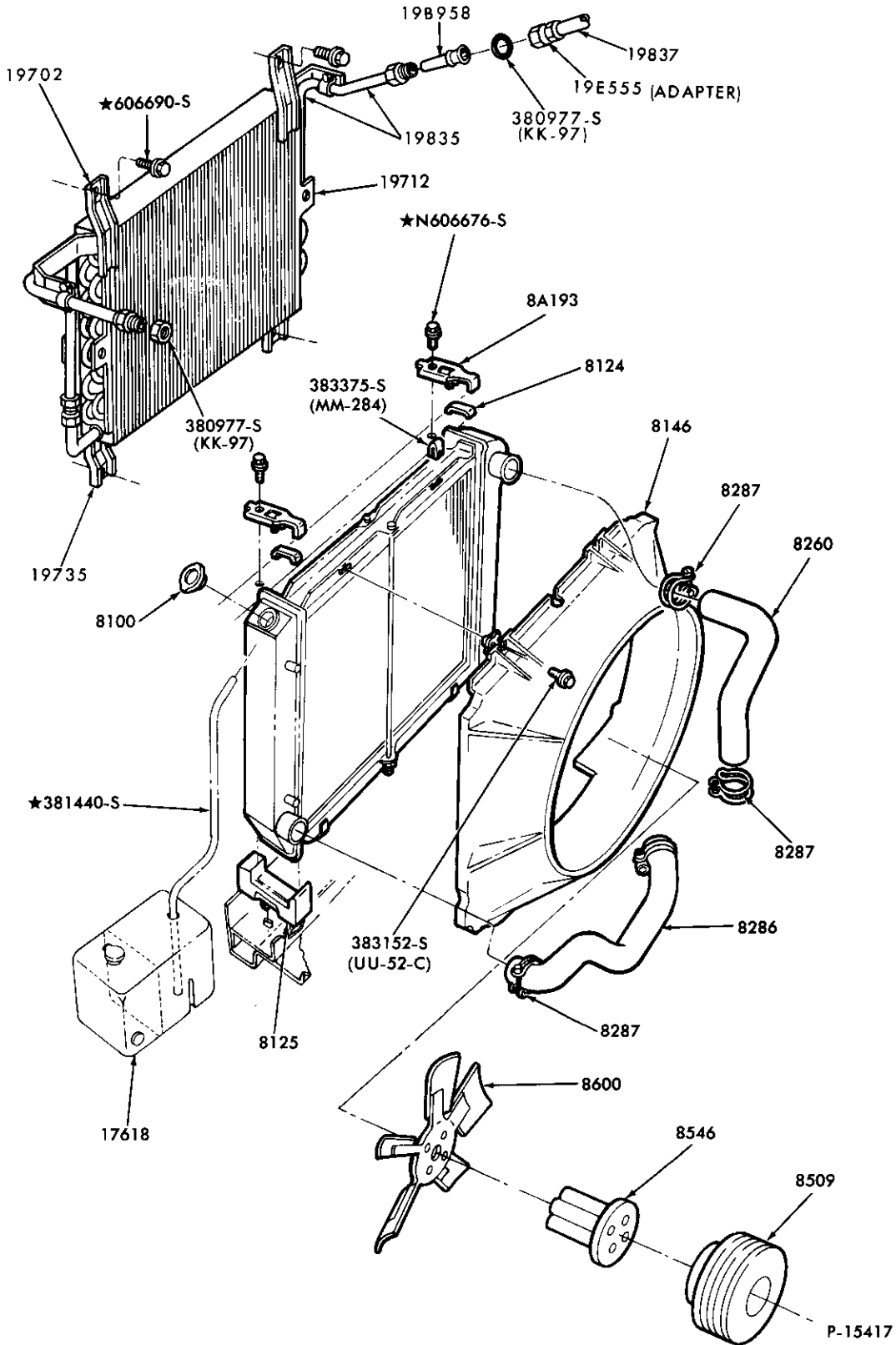

AIR CONDITIONER CONDENSER, DEHYDRATOR and RELATED PARTS  
1980/81 F100/350 and U150 - 8 CYL. INTEGRAL A/C

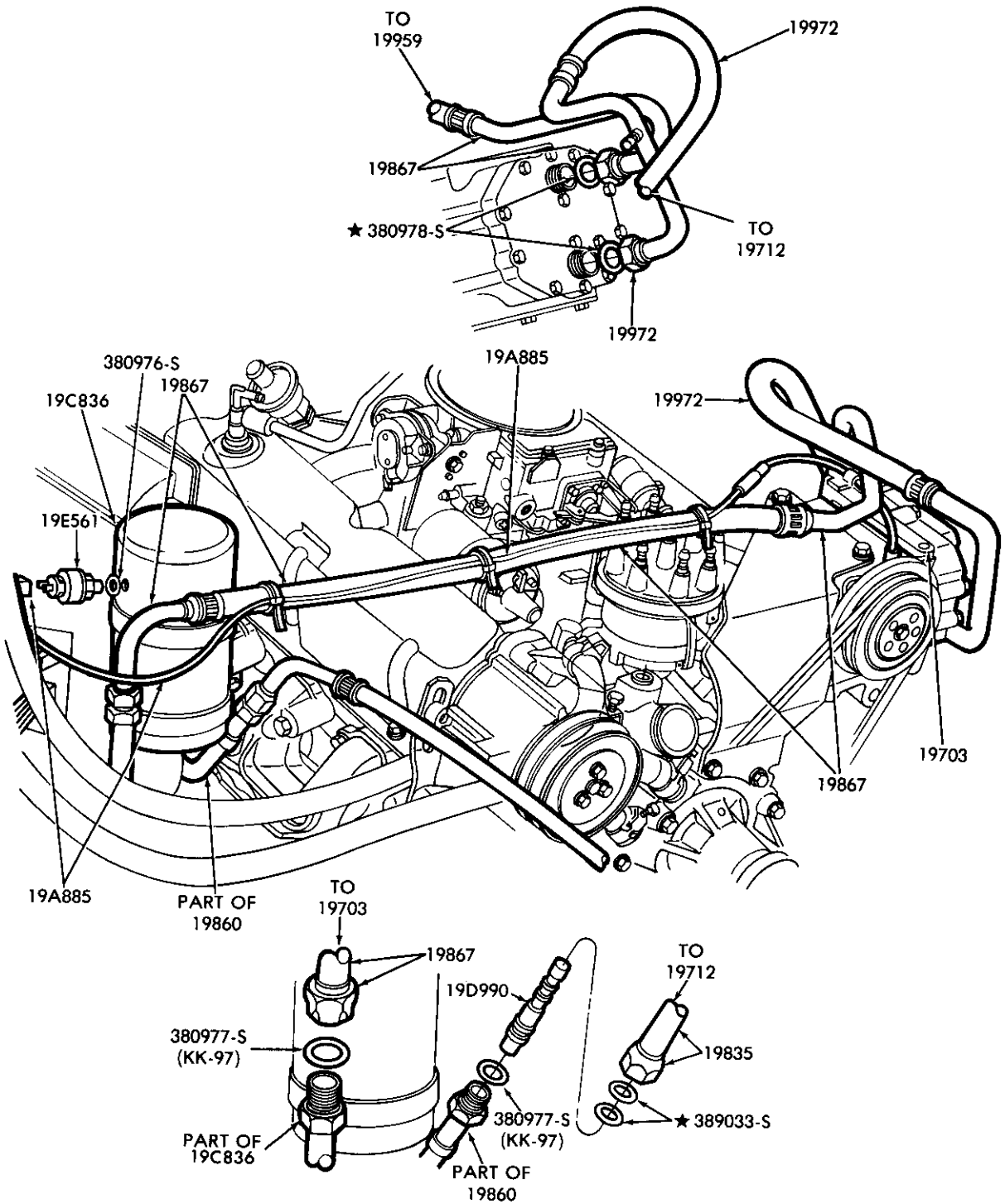

P-15525

AIR CONDITIONER HOSES – INTEGRAL A/C  
1980/81 F100/350 and U150 – 8 CYL.

1980/89  
LIGHT TRUCK

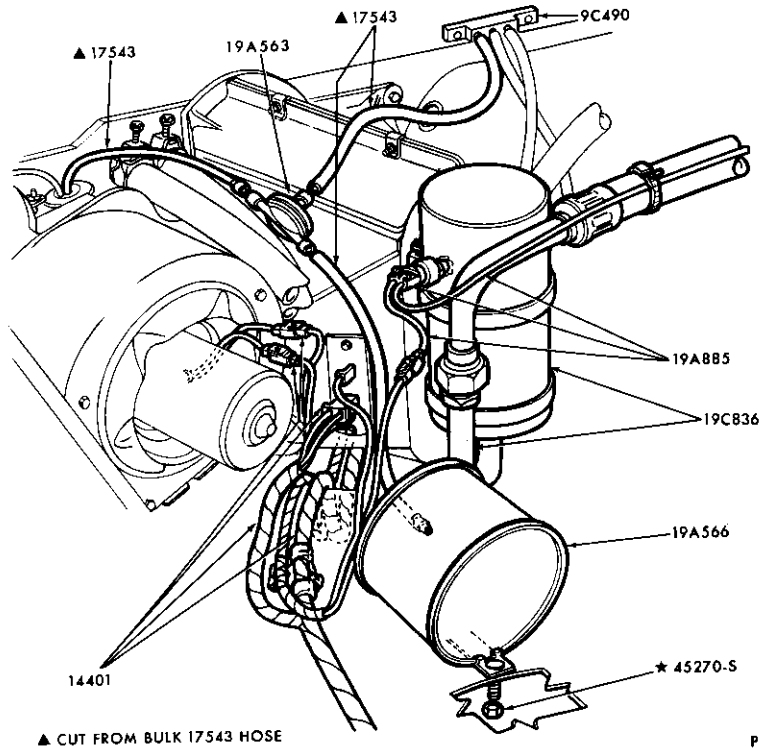

P-15531

HEATERS and AIR CONDITIONER – VACUUM HOSES – INTEGRAL A/C  
1980/81 F100/350 and U150

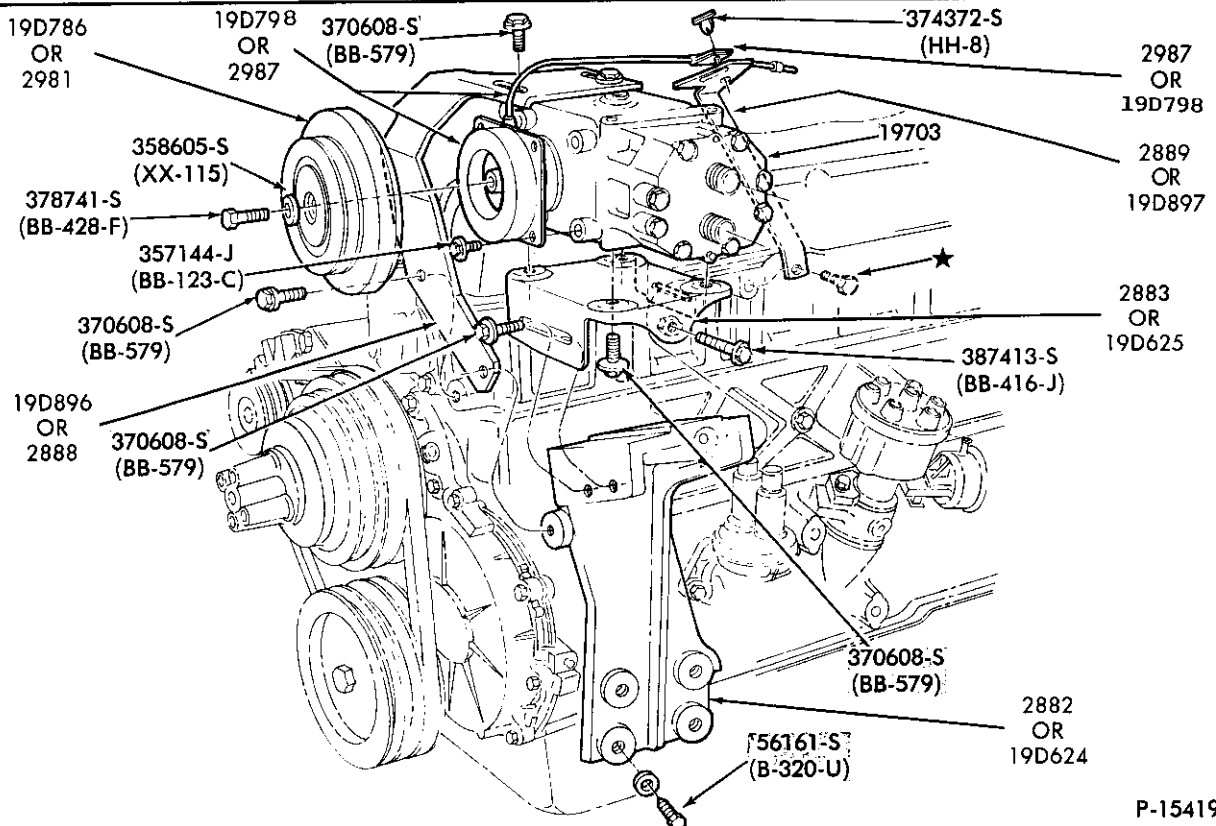

P-15419

AIR CONDITIONER COMPRESSOR INSTALLATION – INTEGRAL A/C  
1980/81 F100/350, U150 and 1980/82 E100/350 – 6 CYL. 300 (4.9L)

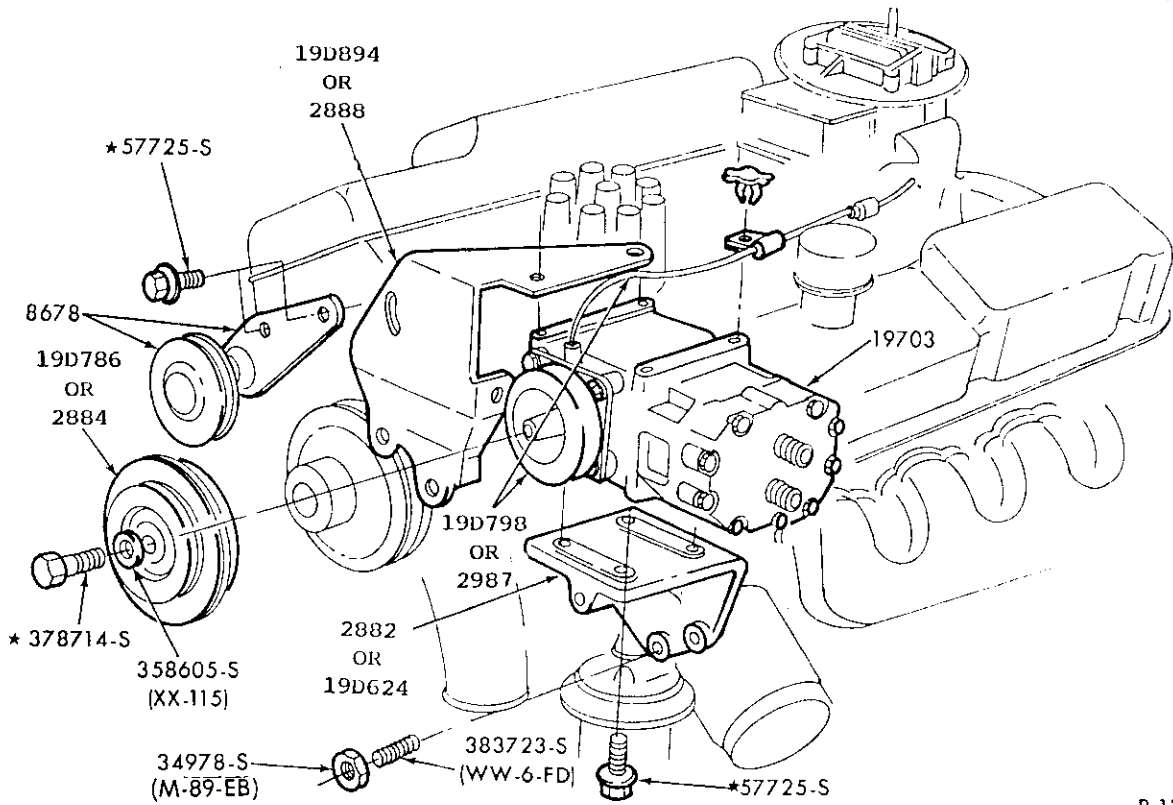

P-12940

AIR CONDITIONER COMPRESSOR INSTALLATION – INTEGRAL A/C  
1980/81 F100/350 and U150 – 8 CYL. 302, 351, 400 and 460

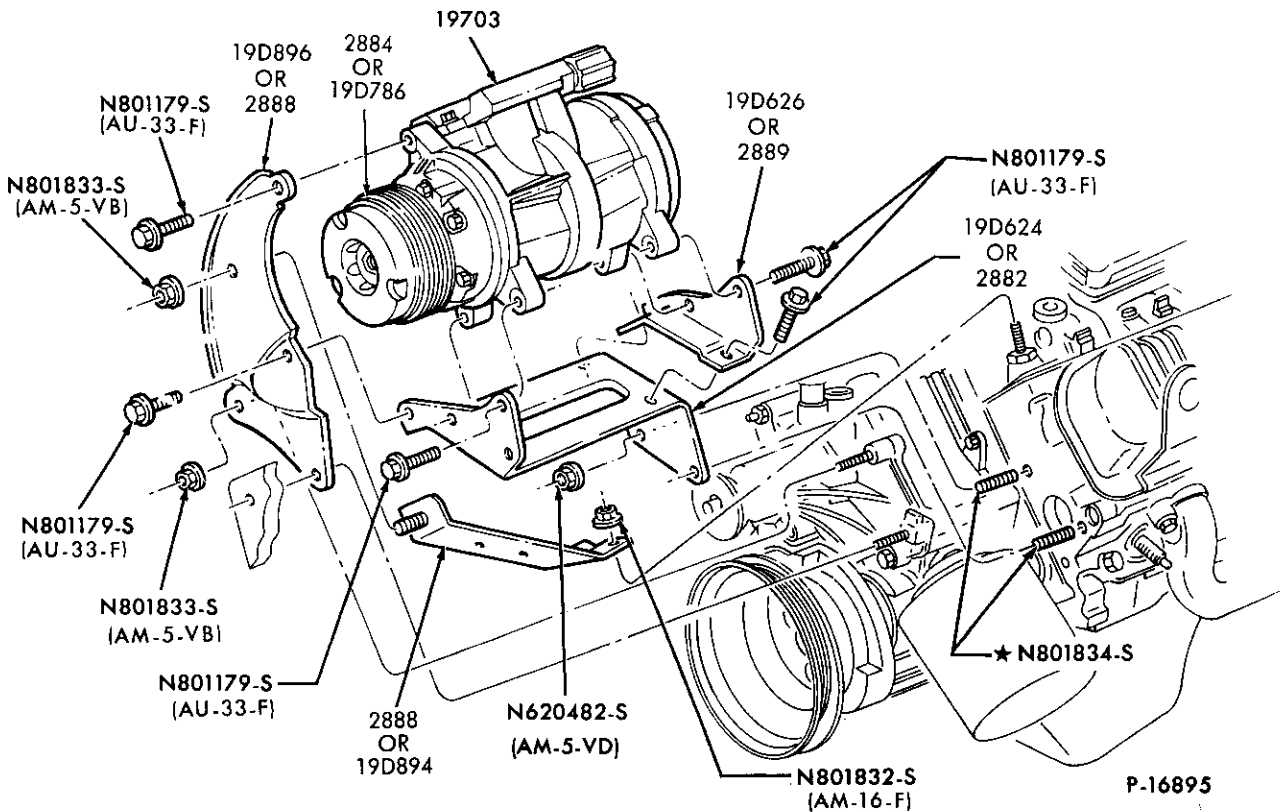

P-16895

AIR CONDITIONER COMPRESSOR INSTALLATION – INTEGRAL A/C  
1982/83 F100/350 – 6 CYL. 230 (3.8L)

### 1980/89 LIGHT TRUCK

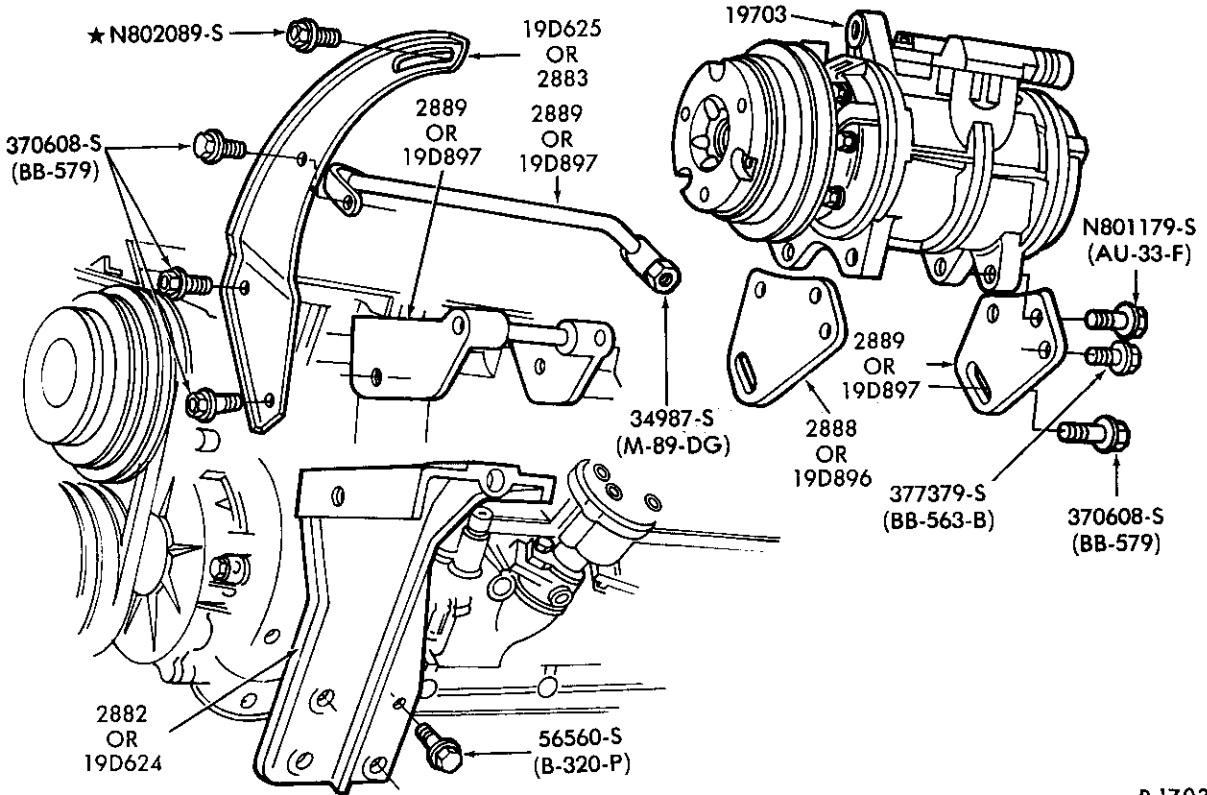

P-17034

**AIR CONDITIONER COMPRESSOR INSTALLATION**  
1982 F100/350 and U150 - 6 CYL. 300 (4.9L)

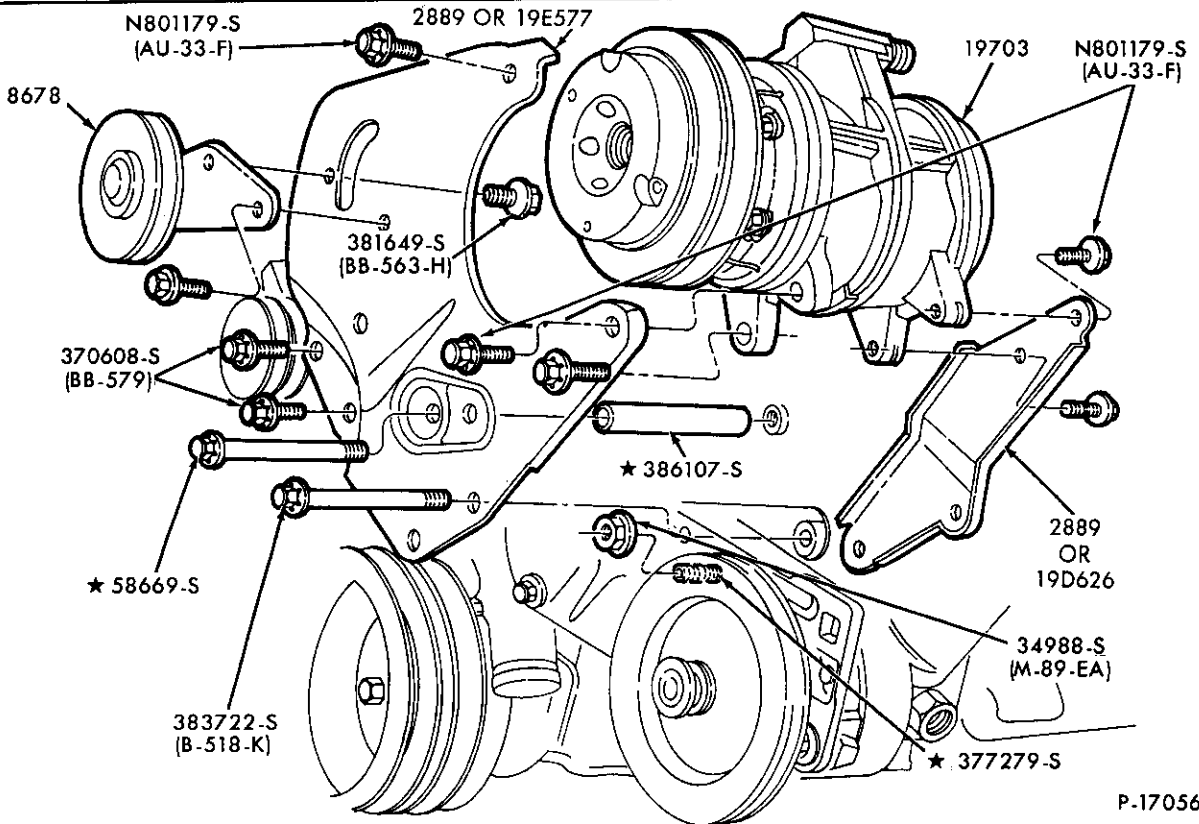

P-17056

**AIR CONDITIONER COMPRESSOR INSTALLATION**  
1982/87 F100/350, U150 and 1983/87 E150/350 - 8 CYL. 302 (5.0L) and 351W (5.8L)

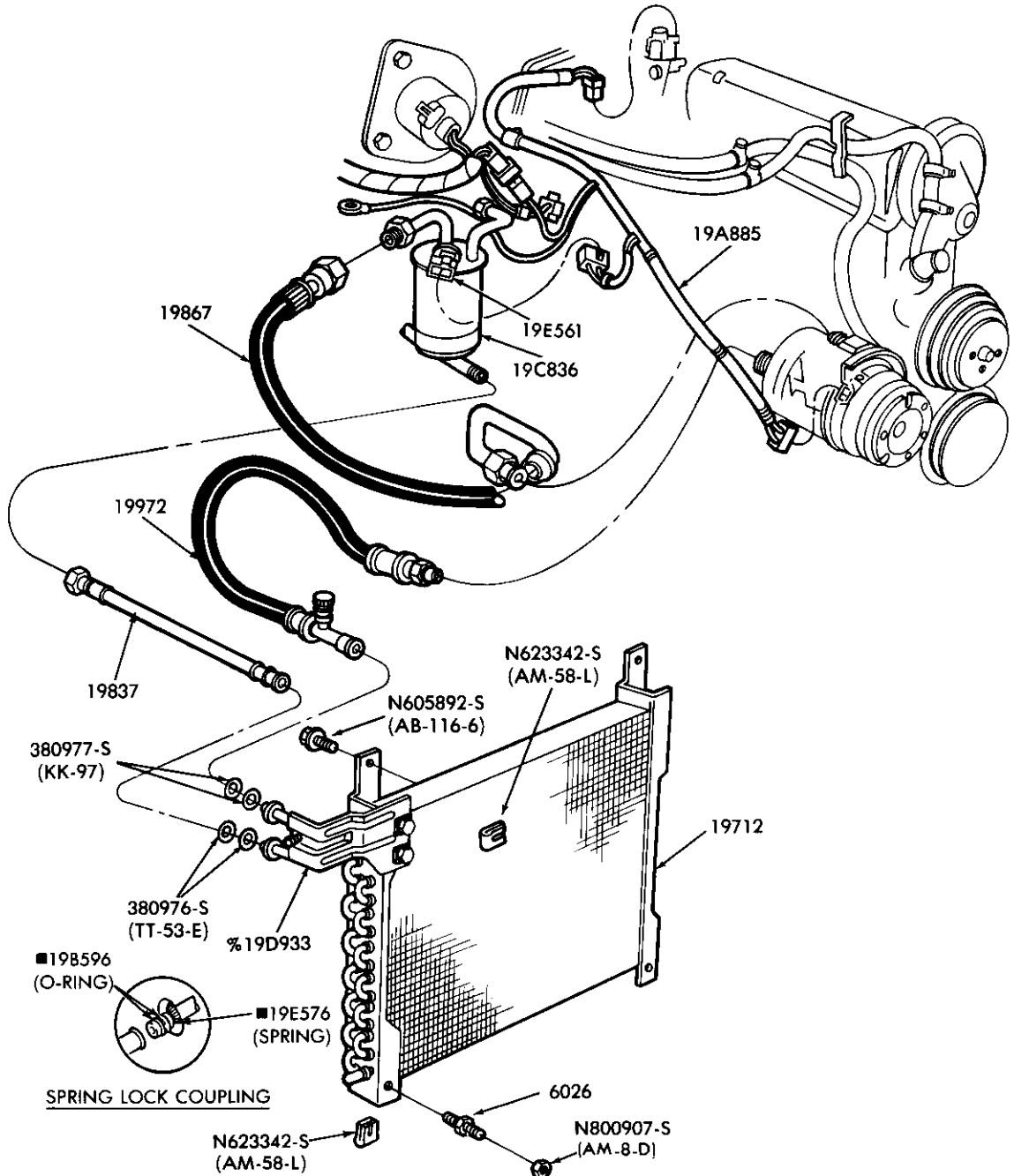

% SERVICED ONLY IN ASSEMBLY GROUP — 19712  
 ■ ALSO SERVICED IN KIT 19D690

P-17230

AIR CONDITIONER ENGINE COMPARTMENT  
 1983/88 R — 4 CYL. 122 (2.0L) and 140 (2.3L) GAS

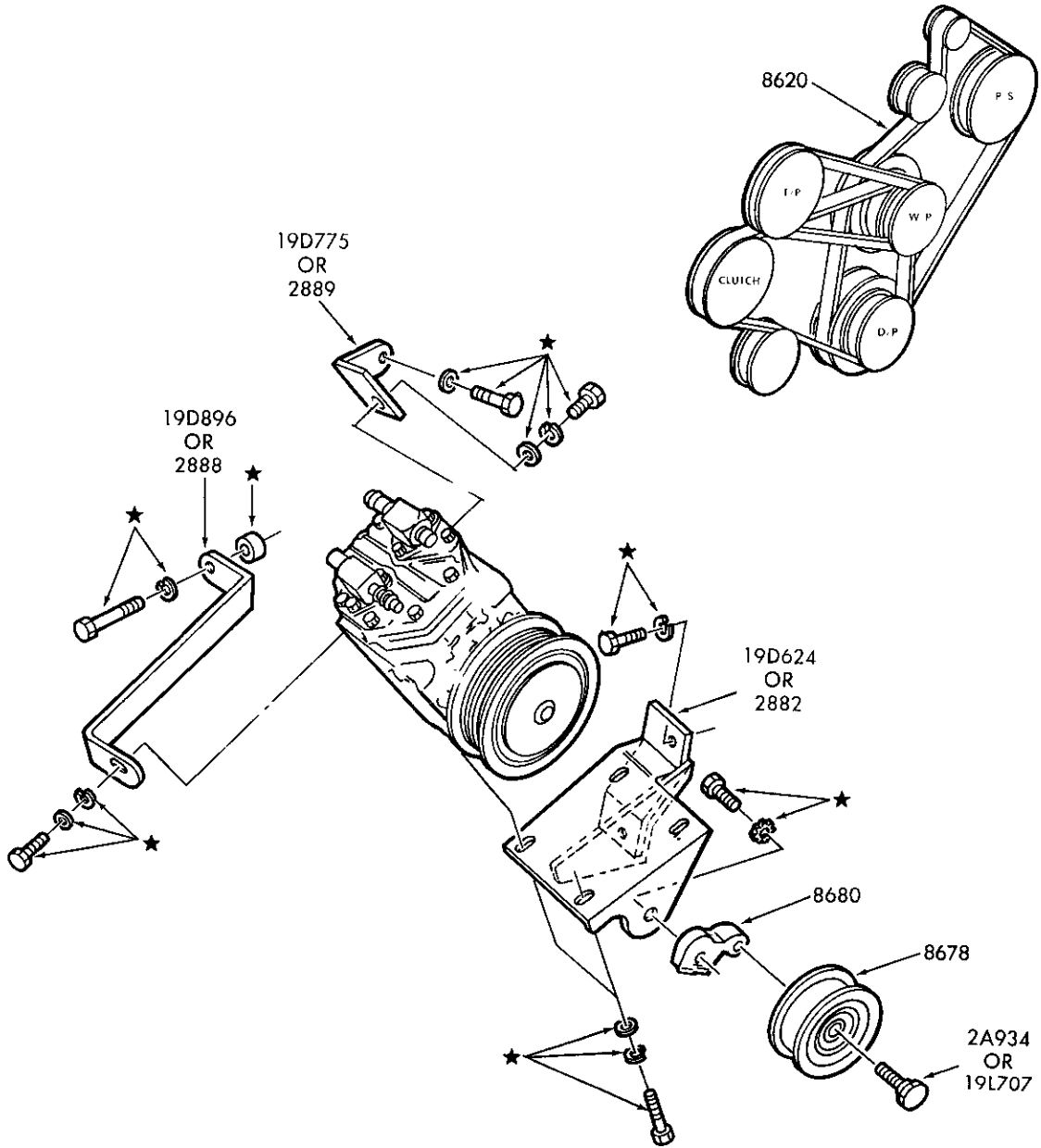

NOTE: ALL PARTS ILLUSTRATED ON THIS PAGE  
ARE PART OF THE 19B969 ENGINE KIT

P-18027

AIR CONDITIONER COMPRESSOR BRACKETS and PULLEYS BUILT-IN (DEALER INSTALLED)  
1983 R - 4 CYL. GAS



1980/89  
LIGHT TRUCK

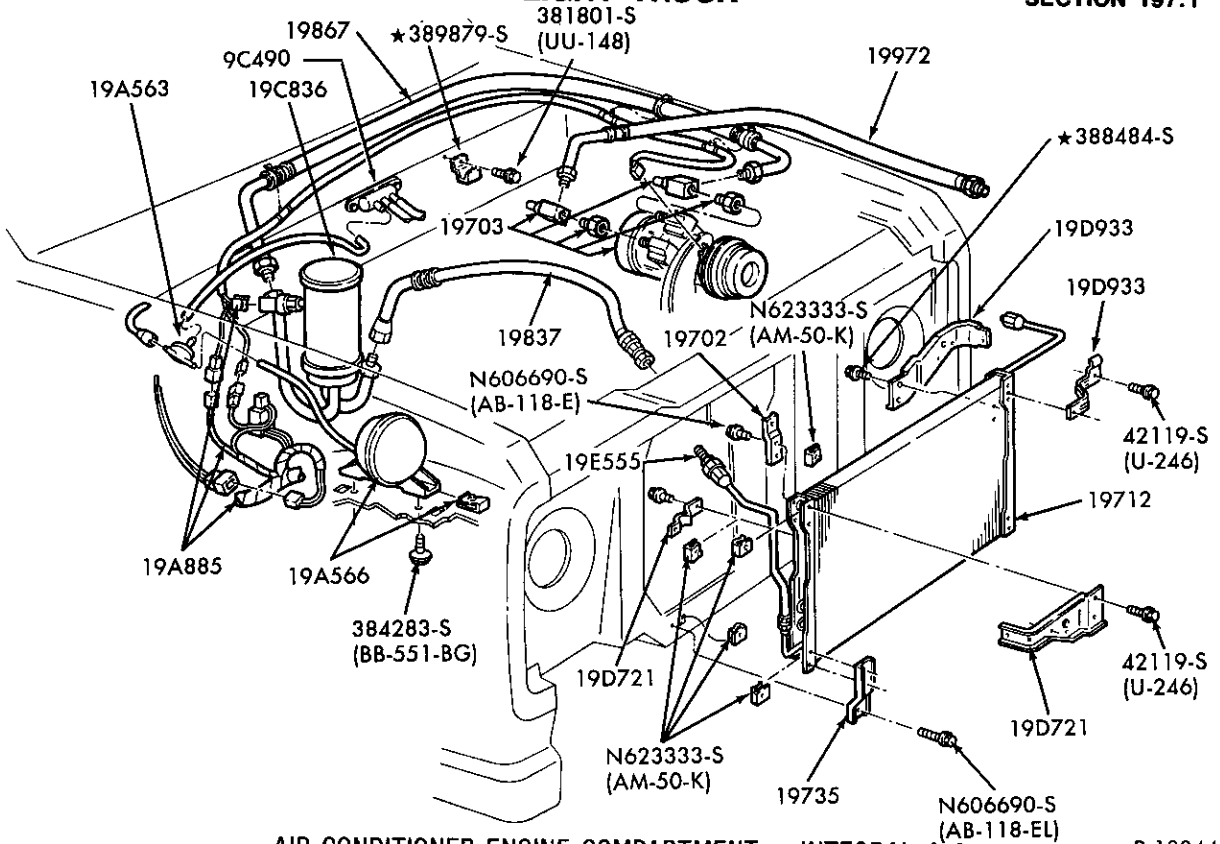

AIR CONDITIONER ENGINE COMPARTMENT - INTEGRAL A/C

P-18044

1982/86 F100/350 and U150 - 8 CYL. 302 (5.0L), 351W (5.8L) and 460 (7.5L)

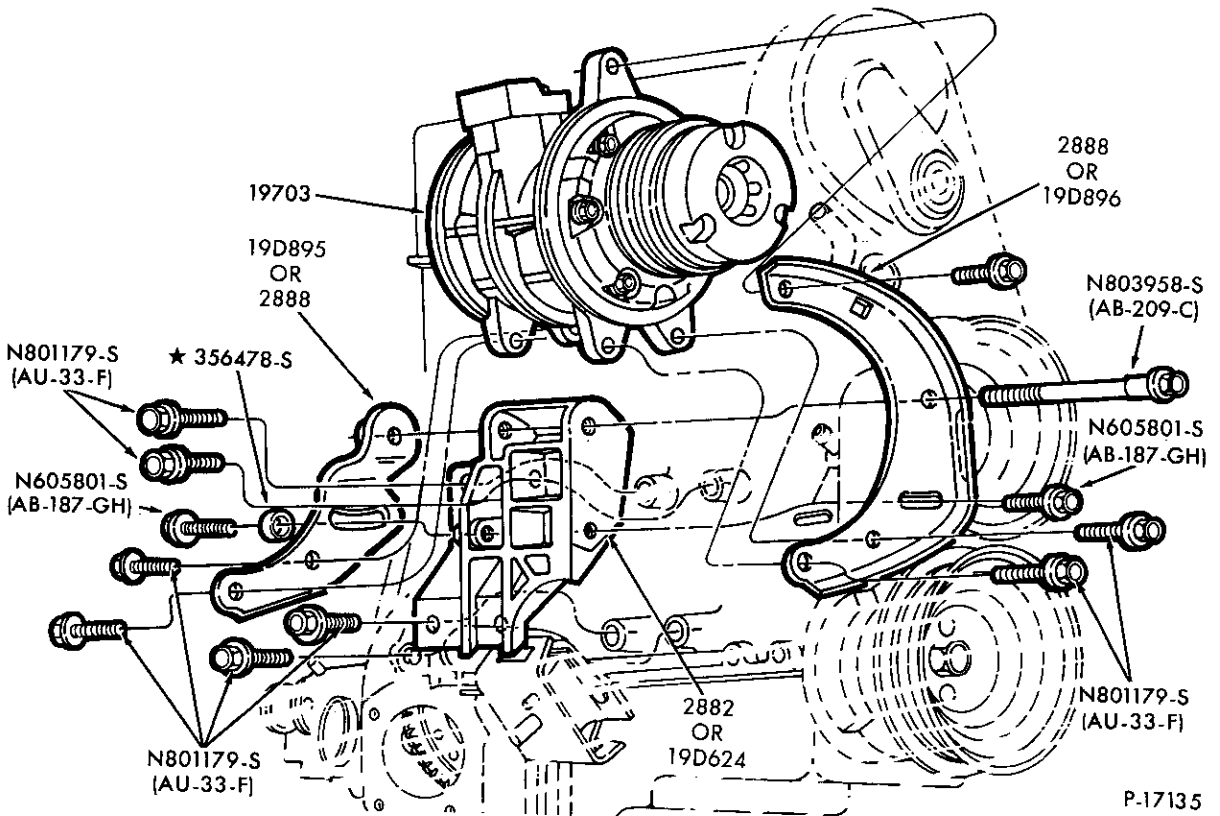

AIR CONDITIONER COMPRESSOR INSTALLATION - INTEGRAL A/C

P-17135

1983/88 R - 4 CYL. 140 (2.3L) - GAS

1980/89  
LIGHT TRUCK

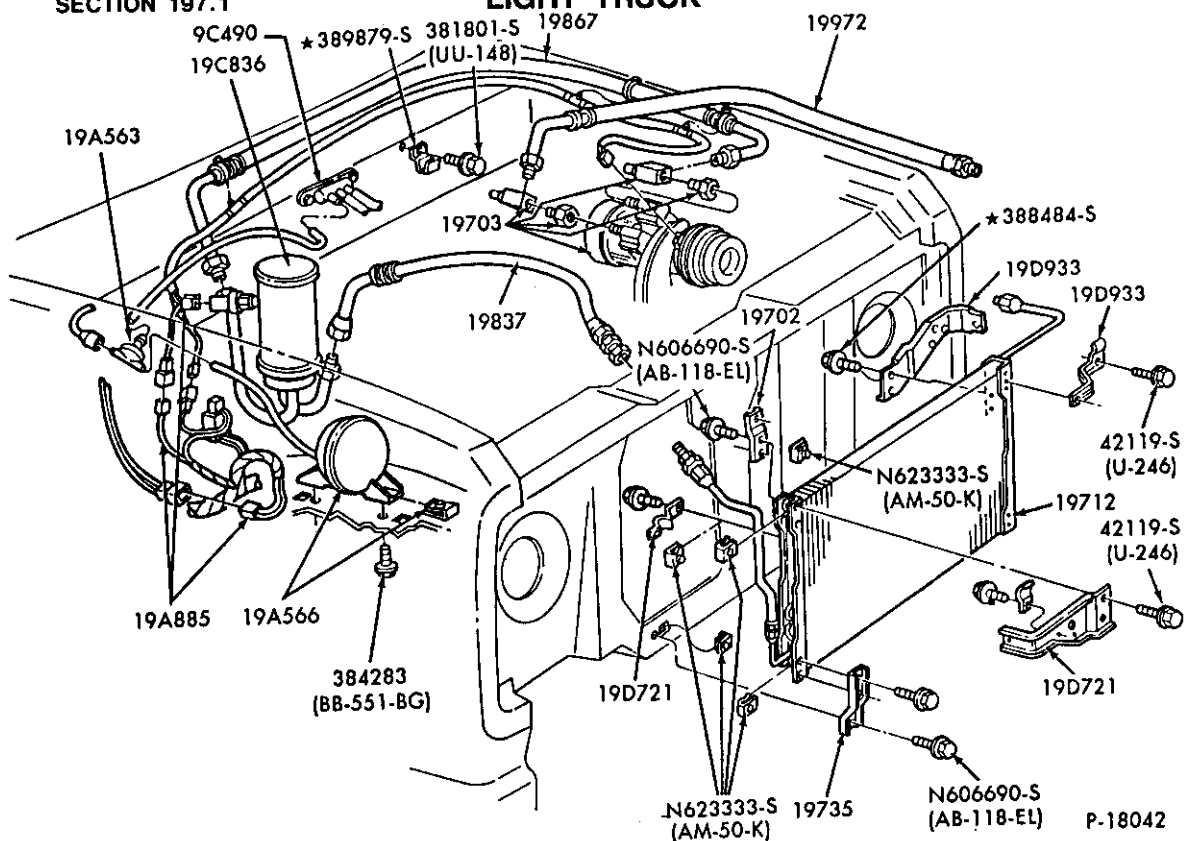

AIR CONDITIONER ENGINE COMPARTMENT – INTEGRAL A/C  
1982/86 F100/350 and U150 – 6 CYL. 300 (4.9L)

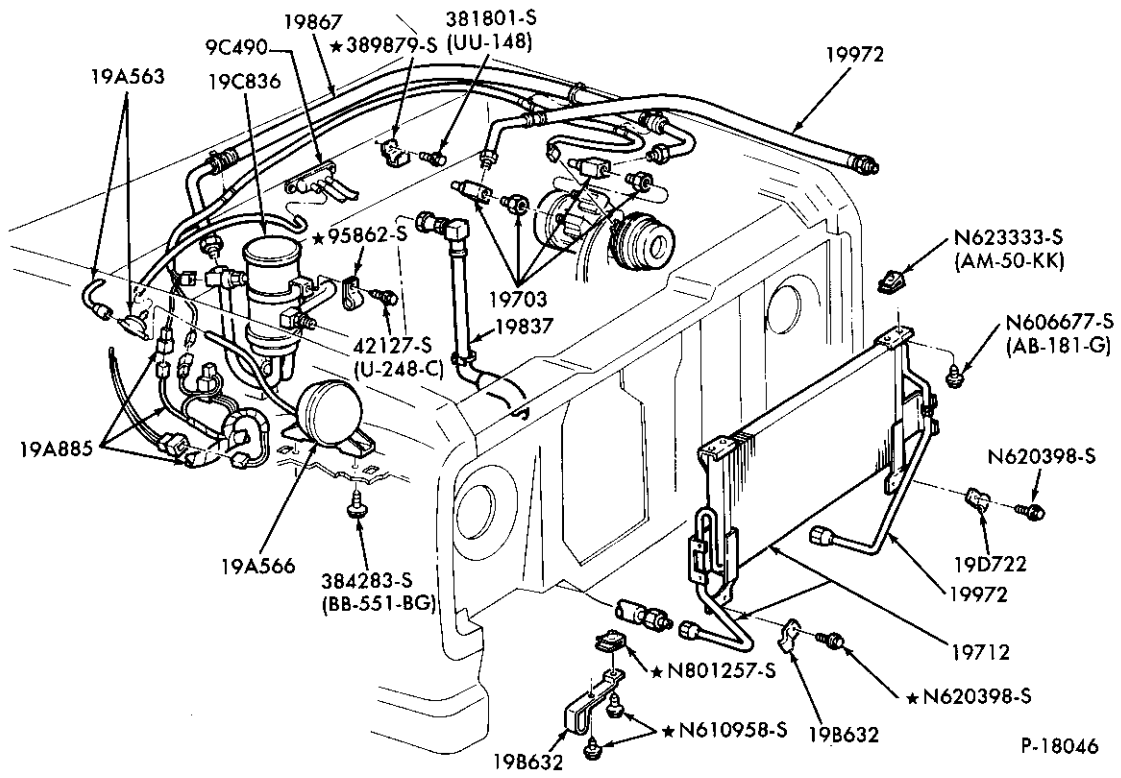

AIR CONDITIONER ENGINE COMPARTMENT – INTEGRAL A/C  
1983/86 F250/350 – 8 CYL. 420 (6.9L) and 446 (7.3L) DIESEL

1980/89  
LIGHT TRUCK

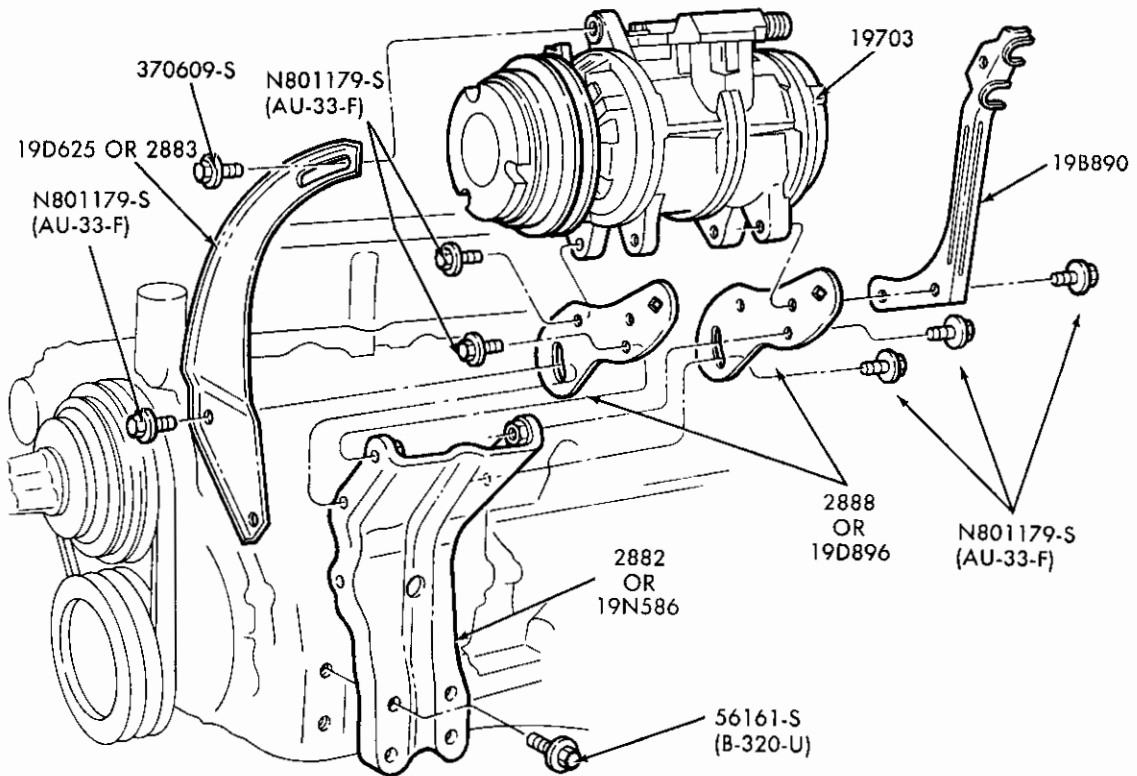

AIR CONDITIONER COMPRESSOR INSTALLATION - INTEGRAL A/C  
1983/86 E-F100/350 and U150 - 6 CYL. 300 (4.9L)

P-18043

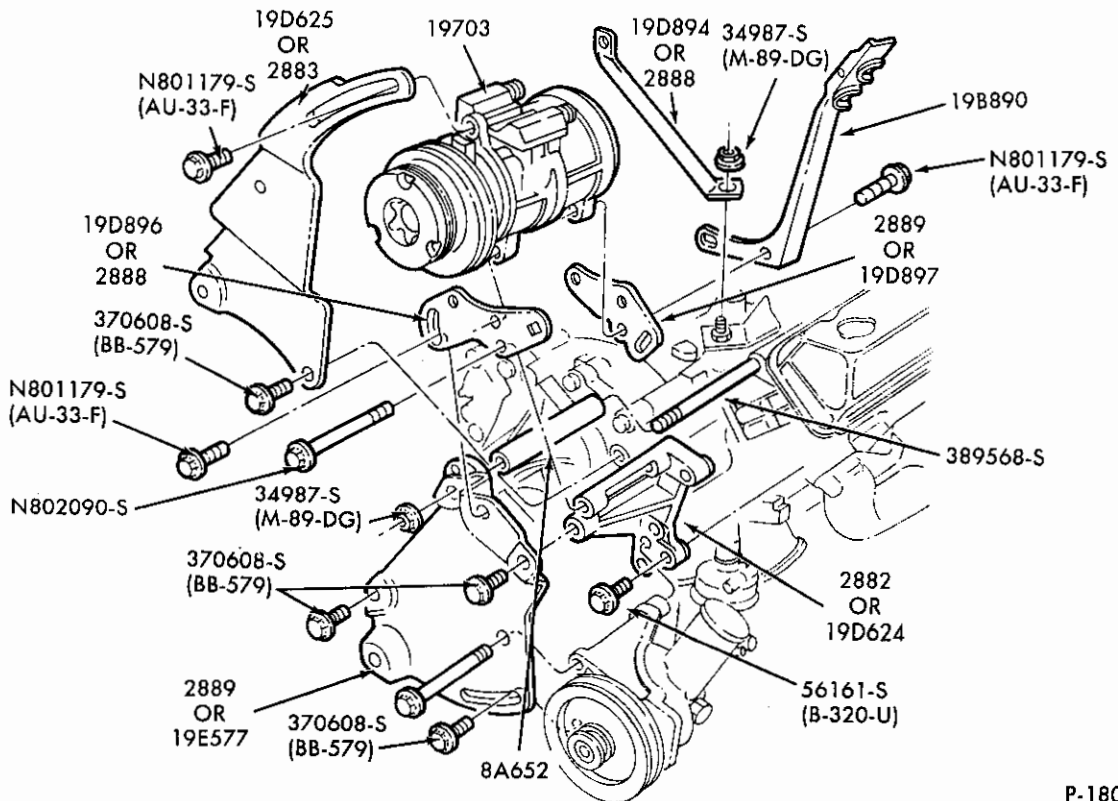

AIR CONDITIONER COMPRESSOR INSTALLATION - INTEGRAL A/C  
1983/87 E-F250/350 - 8 CYL. 460 (7.5L)

P-18047

1980/89  
LIGHT TRUCK

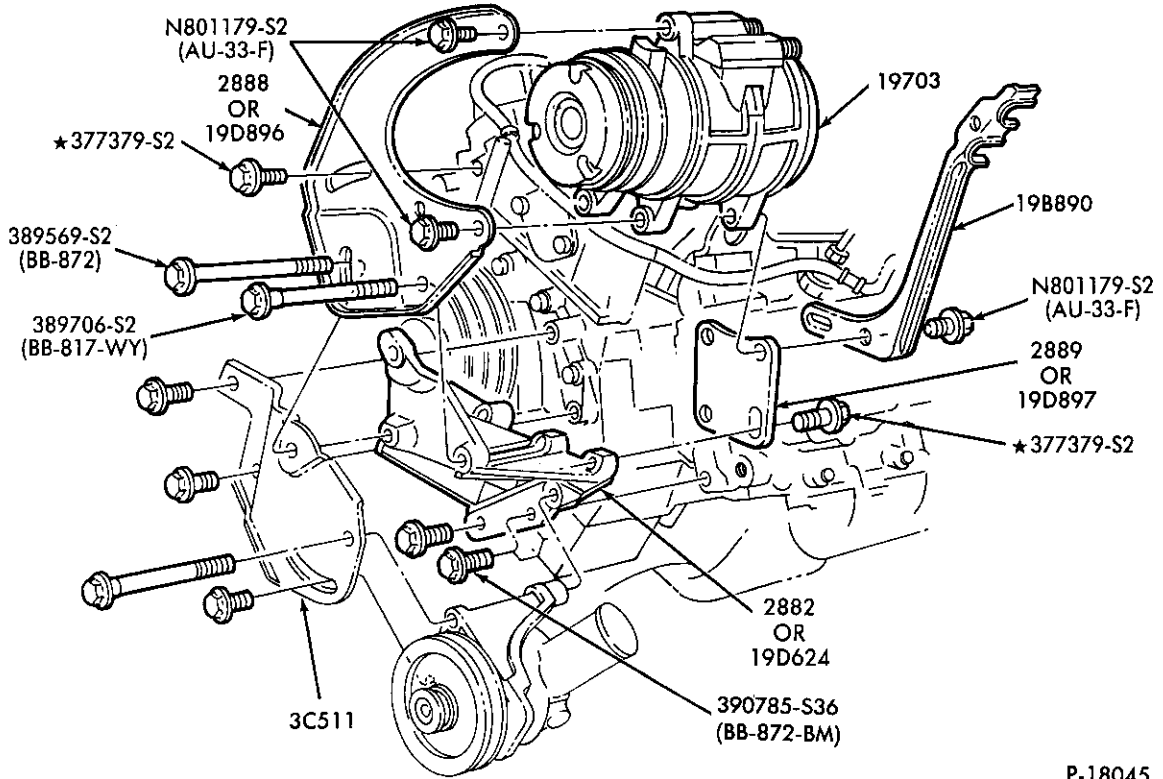

P-18045

AIR CONDITIONER COMPRESSOR INSTALLATION – INTEGRAL A/C  
1982/ E–F250/350 – 8 CYL. 420 (6.9L) and 446 (7.3L) DIESEL

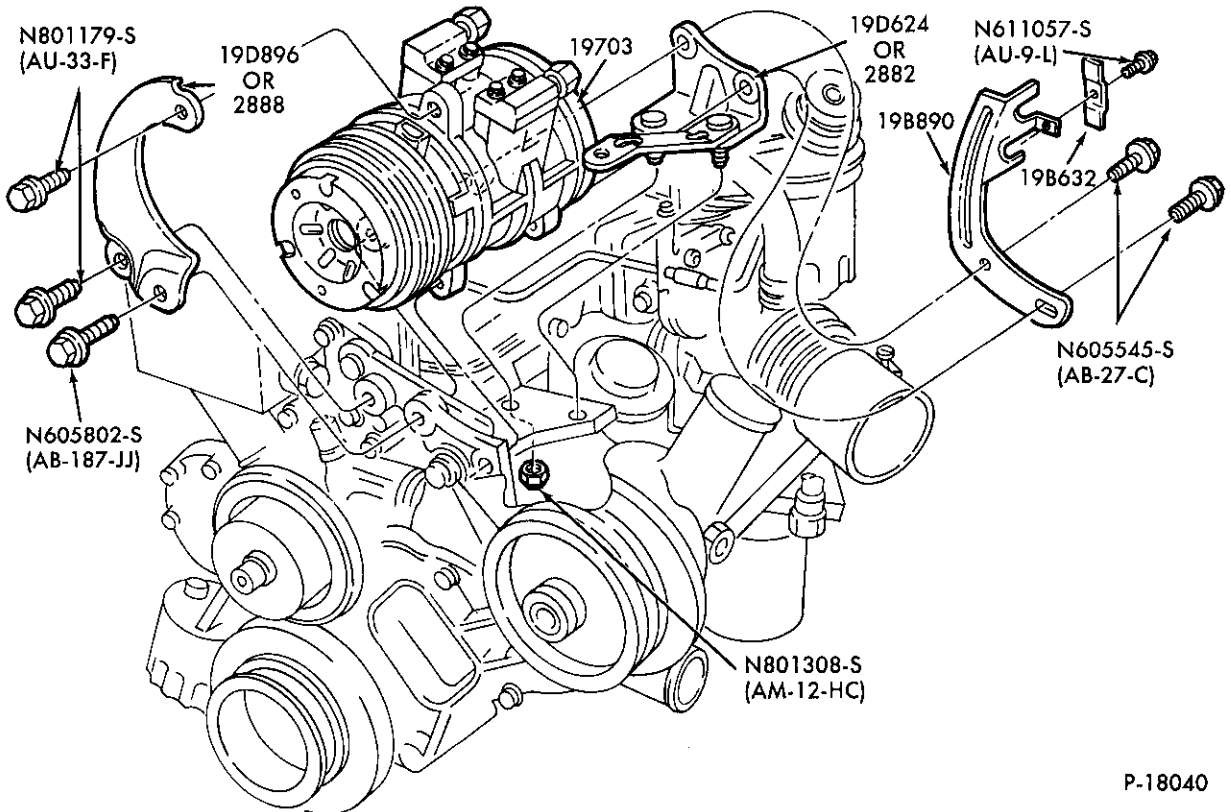

P-18040

AIR CONDITIONER COMPRESSOR INSTALLATION – INTEGRAL A/C  
1983/84 R – 4 CYL. 134 (2.2L) DIESEL

1980/89  
LIGHT TRUCK

ILLUSTRATION  
SECTION 197.1 23

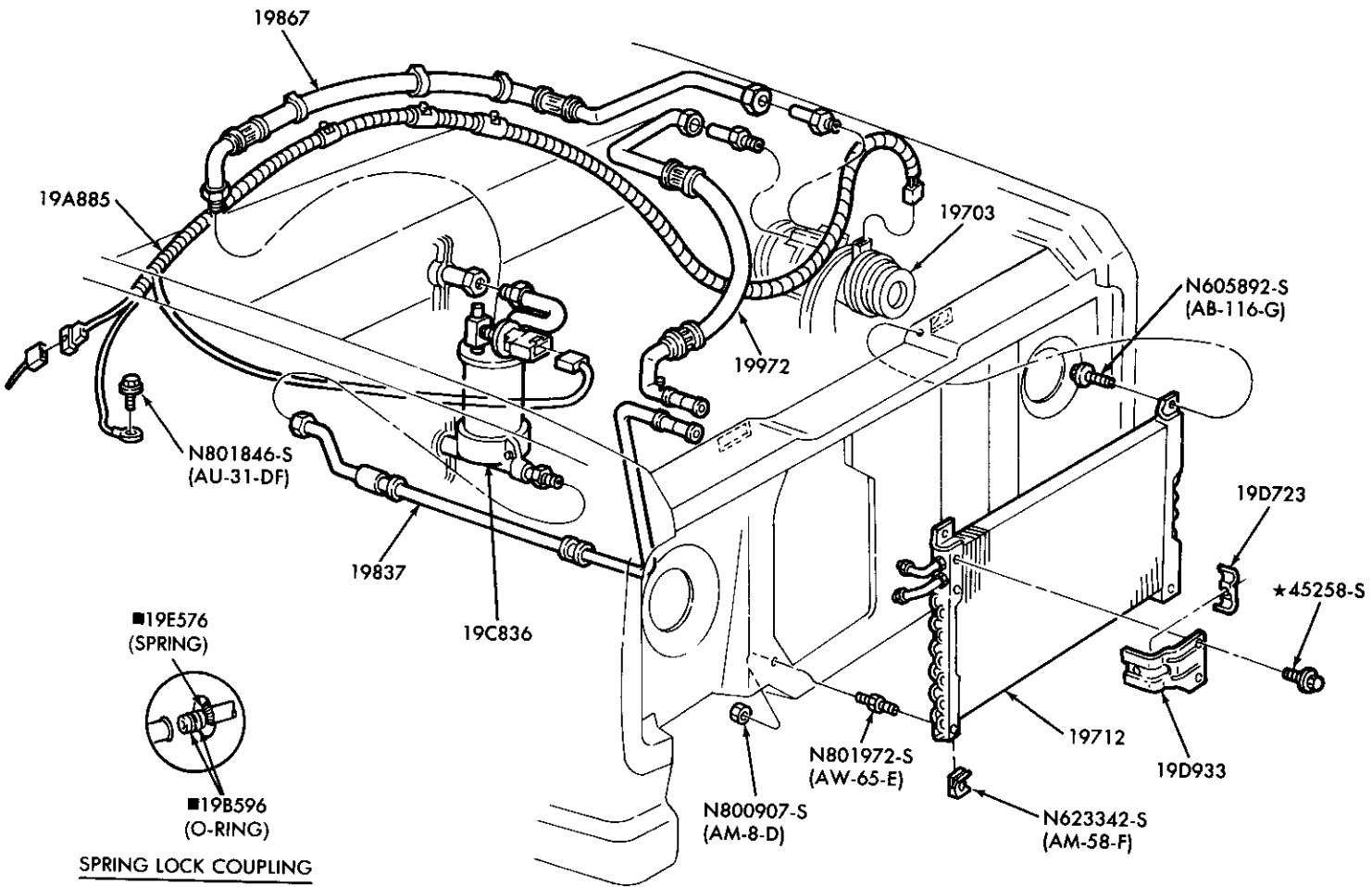

■ ALSO SERVICED IN KIT 19D690

P-18039

AIR CONDITIONER - ENGINE COMPARTMENT - INTEGRAL A/C  
1983/84 R - 4 CYL. 134 (2.2L) DIESEL

March, 1994

COPYRIGHT © 1994 - FORD MOTOR - DEARBORN, MICHIGAN  
COMPANY

Final Issue

1980/89  
LIGHT TRUCK

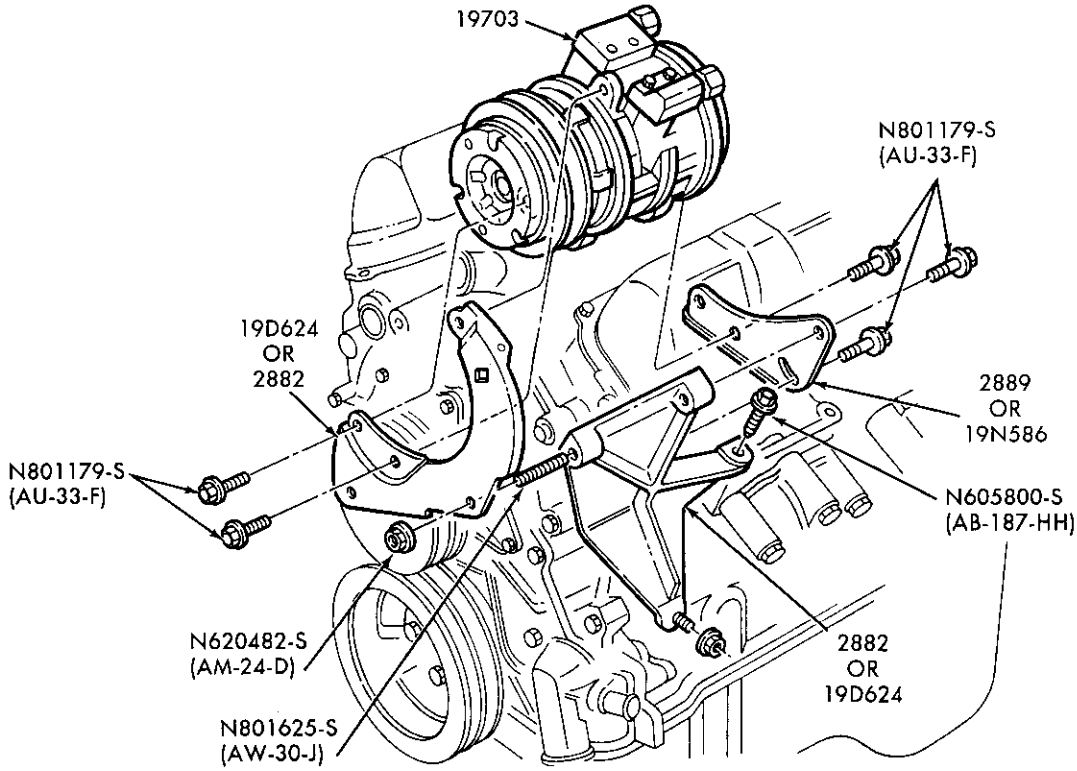

P-18041

AIR CONDITIONER COMPRESSOR INSTALLATION – INTEGRAL A/C  
1983/85 R and 1984/85 B – 6 CYL. 171 (2.8L)

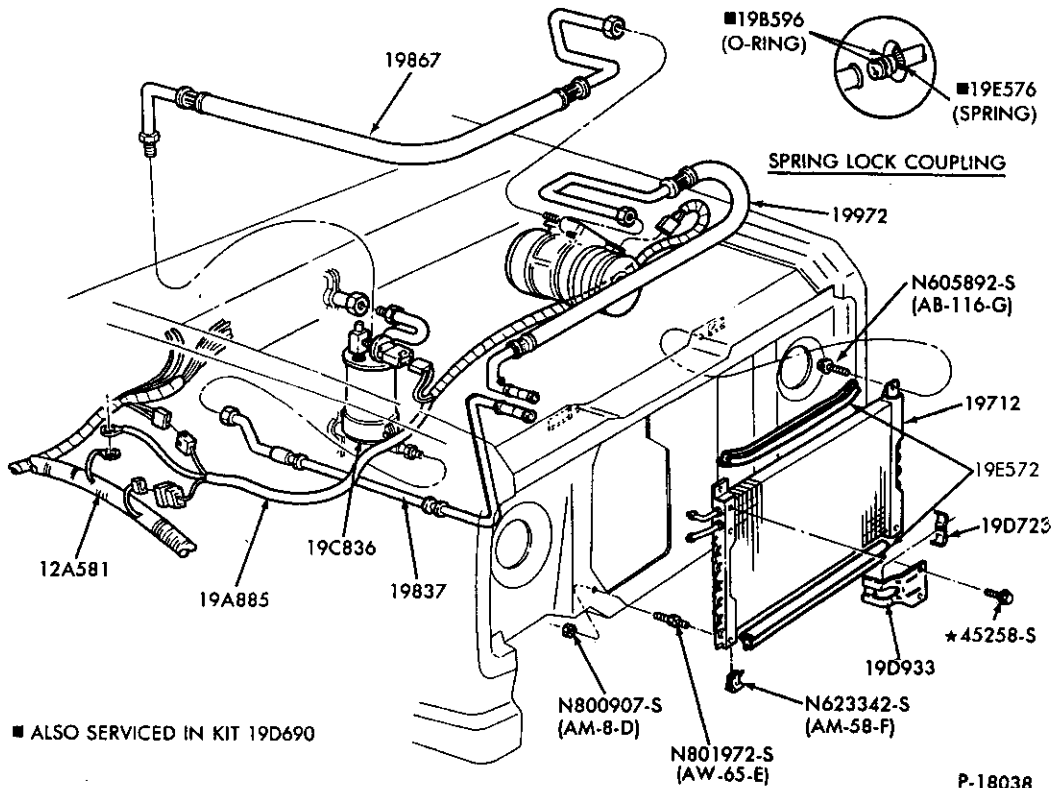

■ ALSO SERVICED IN KIT 19D690

P-18038

AIR CONDITIONER – ENGINE COMPARTMENT – INTEGRAL A/C  
1983/88 R and 1984/88 B – 6 CYL. 171 (2.8L) & 177 (2.9L)

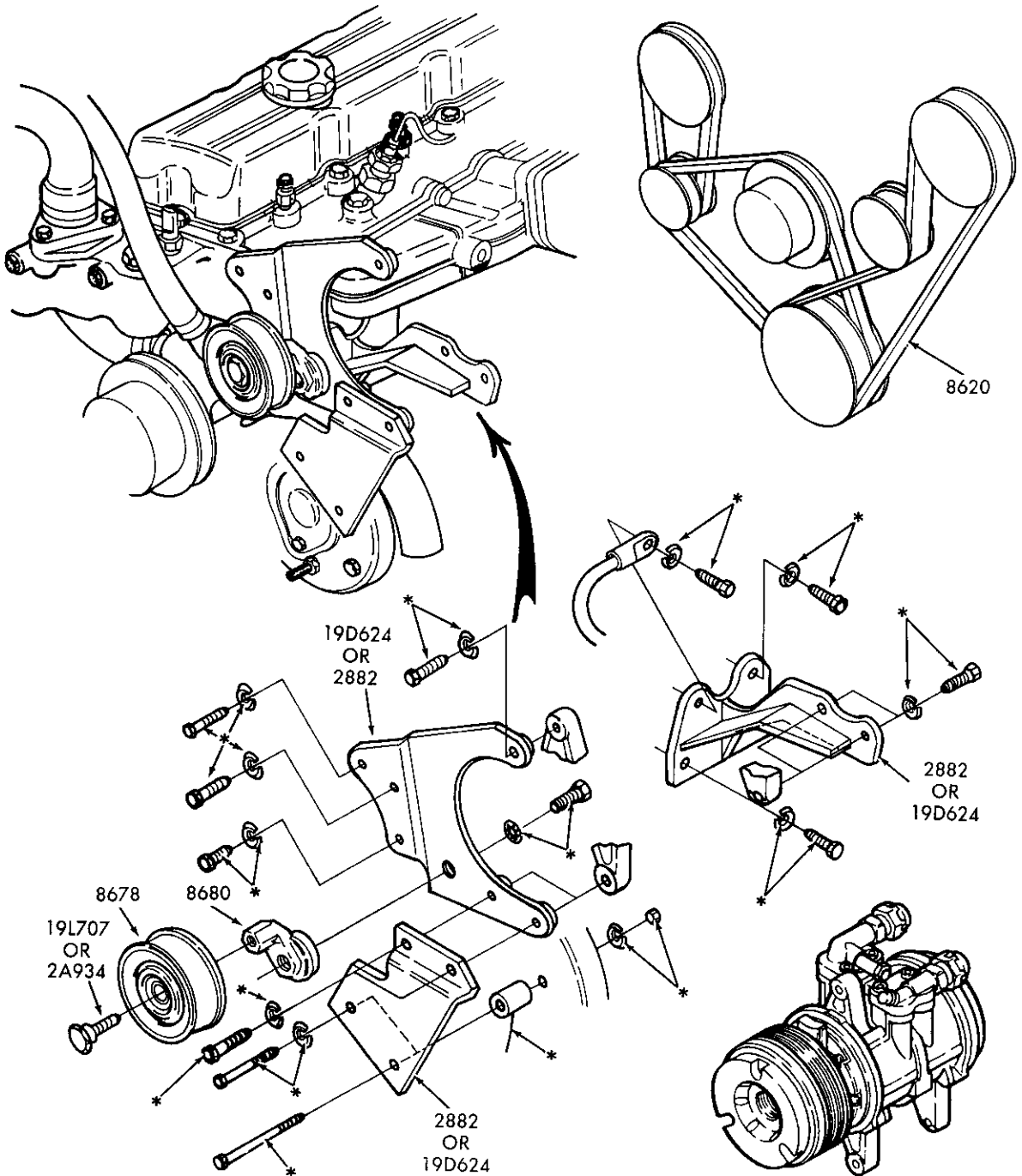

\*INCLUDED IN 198969 KIT

P-18520

AIR CONDITIONER COMPRESSOR BRACKETS and PULLEYS BUILT-IN A/C (DEALER INSTALLED)  
1984 R - 4 CYL. 134 (2.2L) DIESEL

1980/89  
LIGHT TRUCK

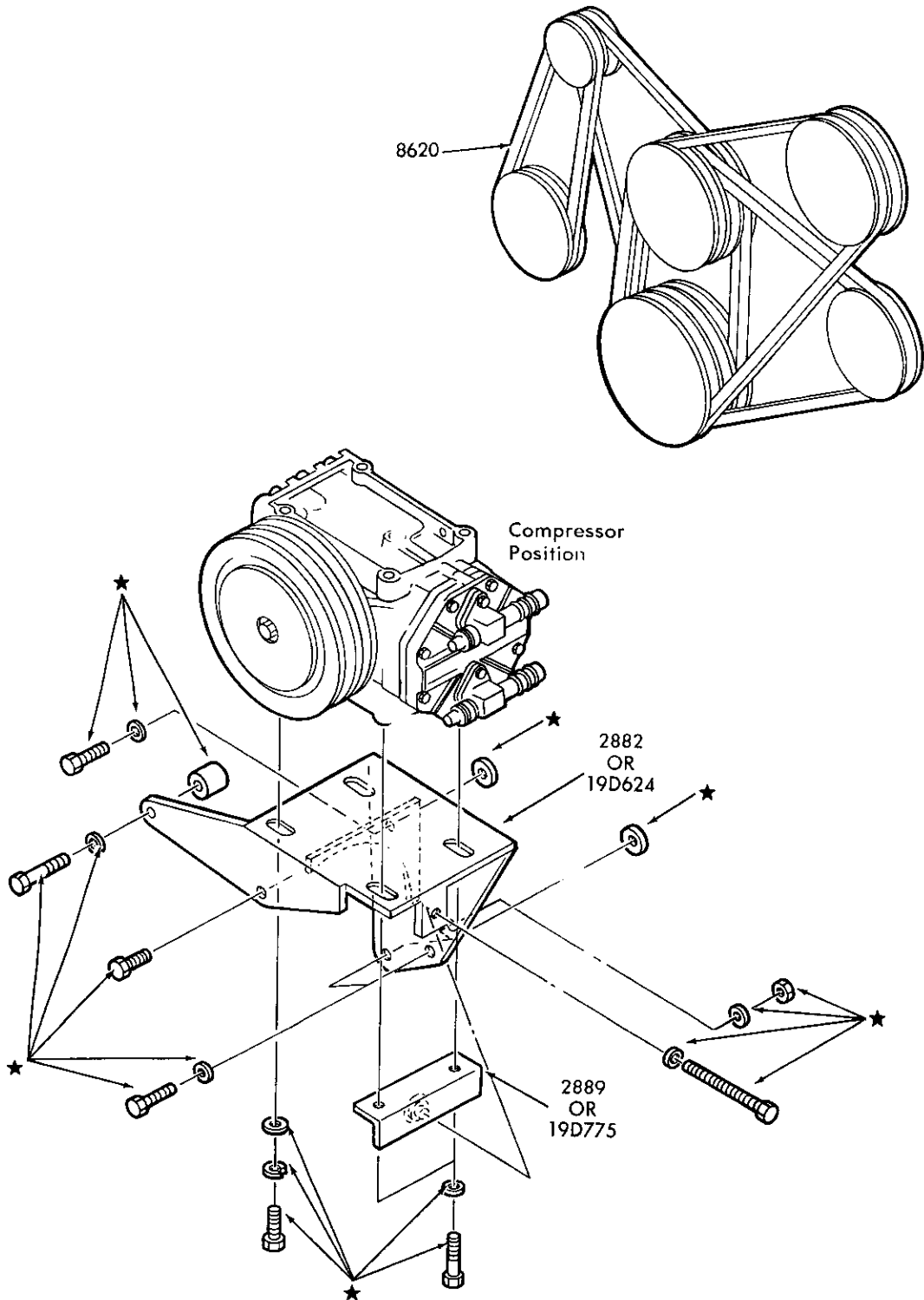

NOTE: ALL PARTS ILLUSTRATED ON THIS PAGE  
ARE PART OF THE 19B969 ENGINE KIT.

P-18024

AIR CONDITIONER COMPRESSOR BRACKETS and PULLEYS BUILT-IN A/C (DEALER INSTALLED)  
1983/ E250/350 and F250 - 8 CYL. 420 (6.9L) & 446 (7.3L) DIESEL



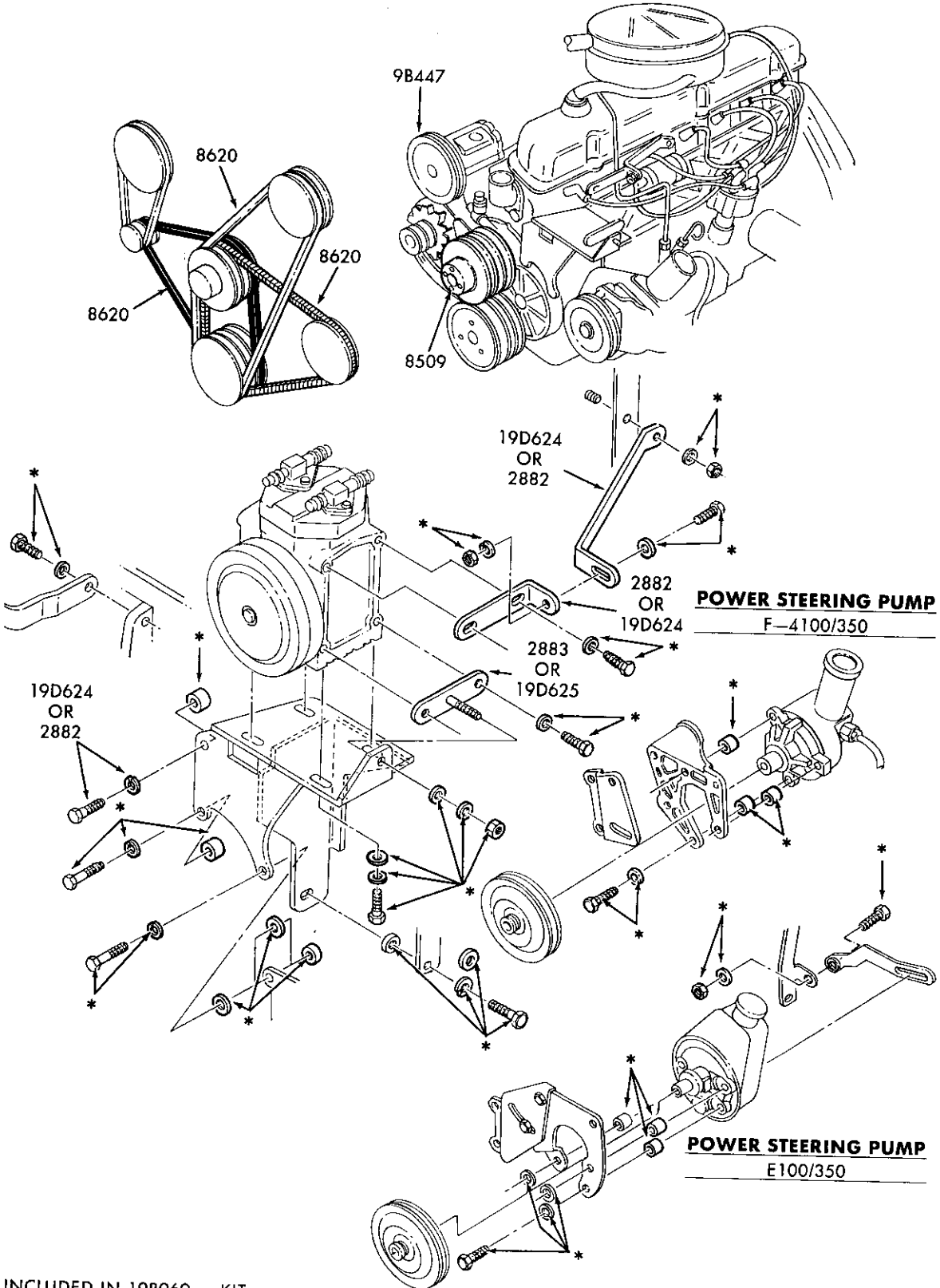

P-18514

AIR CONDITIONER COMPRESSOR BRACKETS and PULLEYS BUILT-IN A/C (DEALER INSTALLED)  
1983/ E-F100/350 and U150 — 6 CYL. 300 (4.9L)

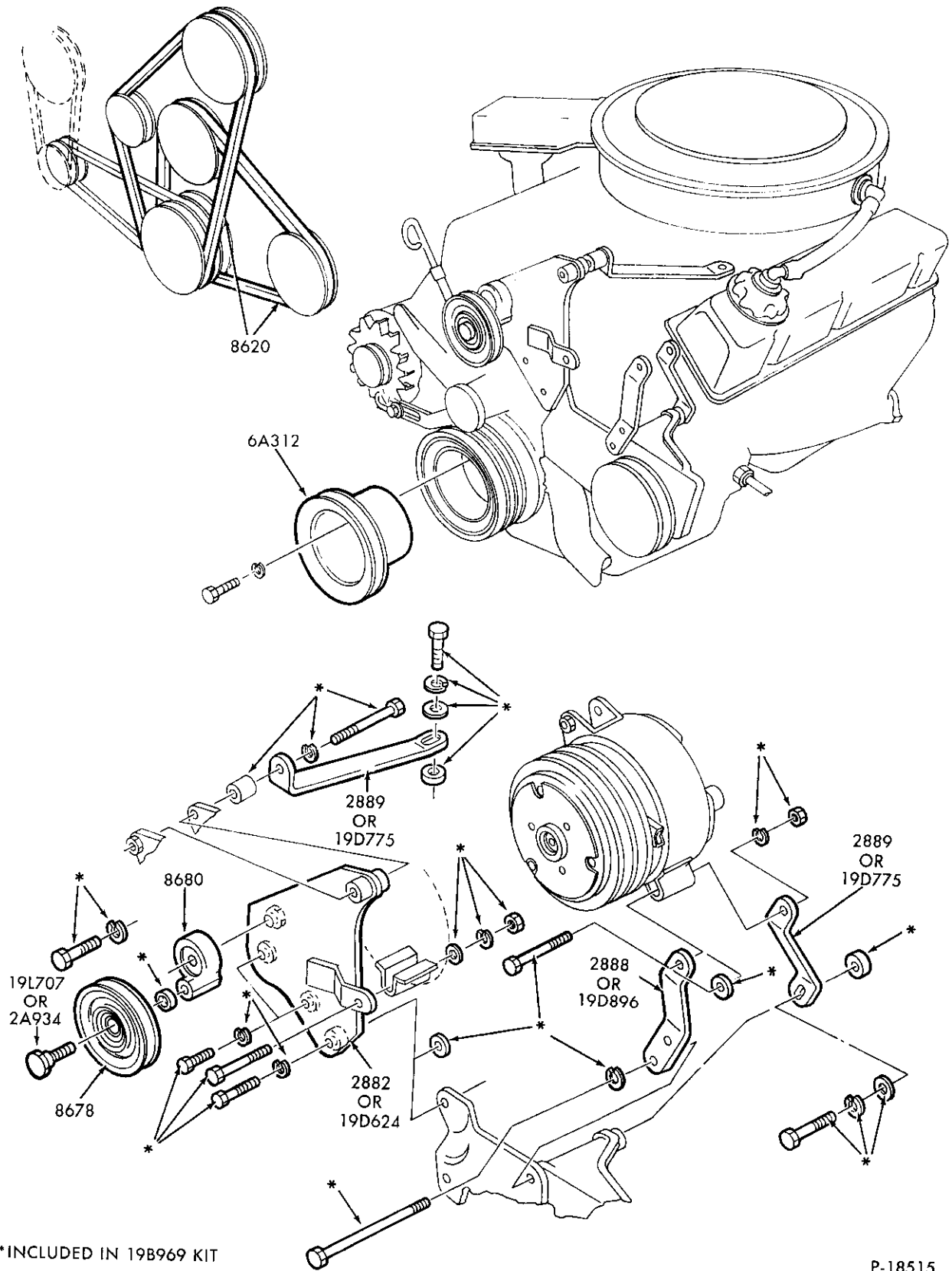

\*INCLUDED IN 19B969 KIT

P-18515

AIR CONDITIONER COMPRESSOR BRACKETS and PULLEYS BUILT-IN A/C (DEALER INSTALLED)  
1984/ E-F100/250 and U150 - 8 CYL. 302 (5.0L)



1980/89  
LIGHT TRUCK

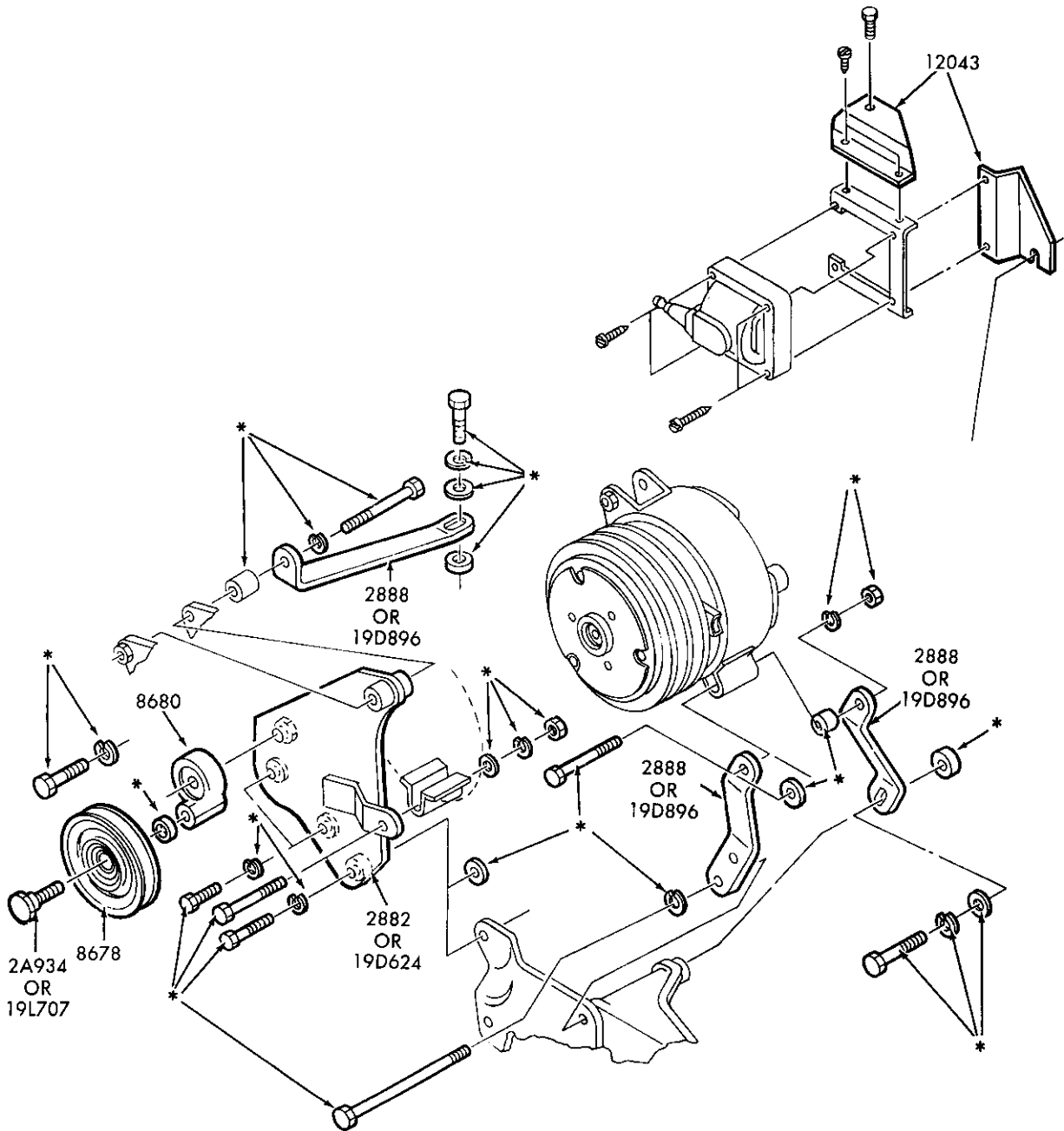

\*INCLUDED IN 19B969 KIT

P-18517

AIR CONDITIONER COMPRESSOR BRACKETS and PULLEYS BUILT-IN A/C (DEALER INSTALLED)  
1983/ F100/350 and U150 - 8 CYL. 351W (5.8L)

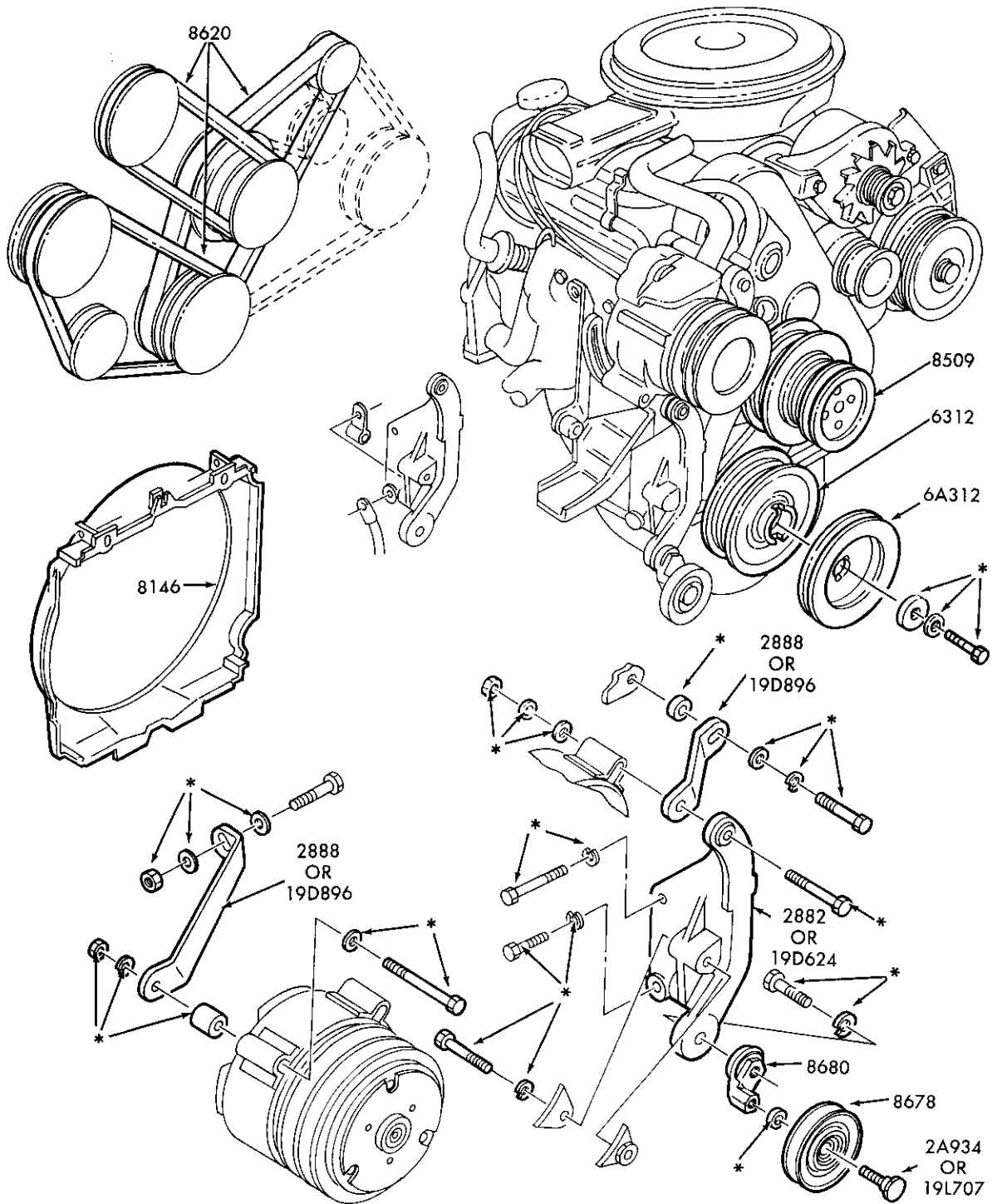

\*INCLUDED IN 19B969 KIT

P-18518

AIR CONDITIONER COMPRESSOR BRACKETS and PULLEYS BUILT-IN A/C (DEALER INSTALLED)  
1984/ R - 4 CYL. 122 (2.0L) and 140 (2.3L) - GAS - w/IDLER PULLEY





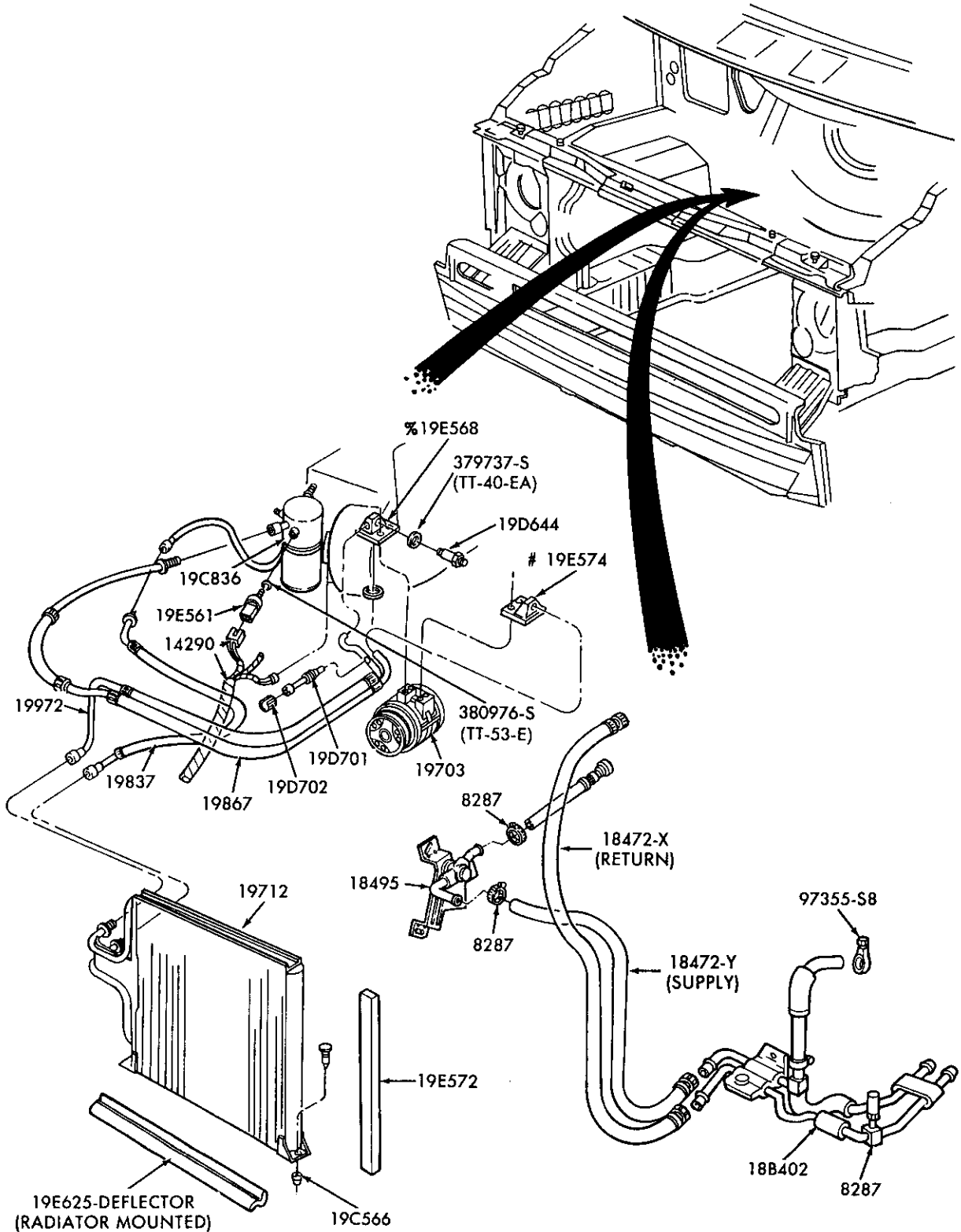

# PART OF 19835 HOSE ASSY.  
 % PART OF 19972 HOSE ASSY.

P-18981

AIR CONDITIONING CONDENSER, HOSES and RELATED PARTS – INTEGRAL A/C  
 1986 A – 6 CYL. 171 (2.8L)





1980/89  
LIGHT TRUCK

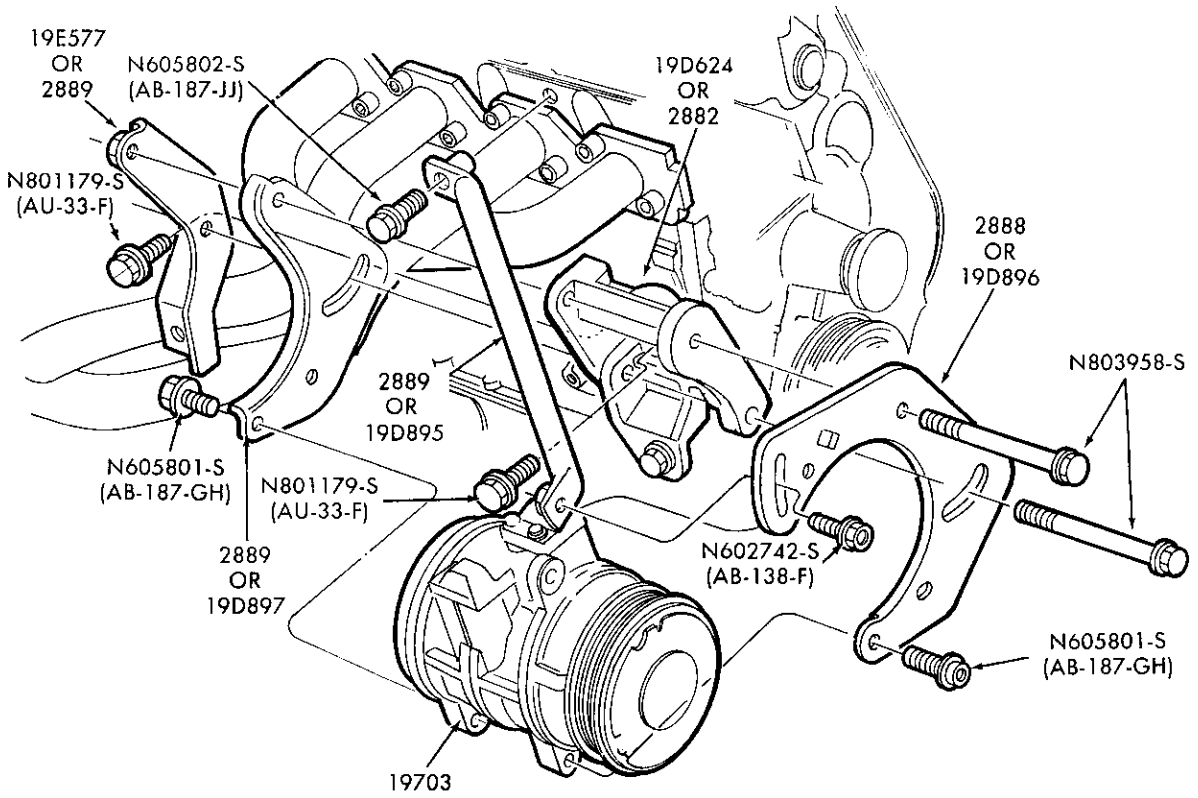

AIR CONDITIONING COMPRESSOR INSTALLATION – INTEGRAL A/C  
1986/ A – 4 CYL. 140 (2.3L) – GAS – E.F.I.

P-18974

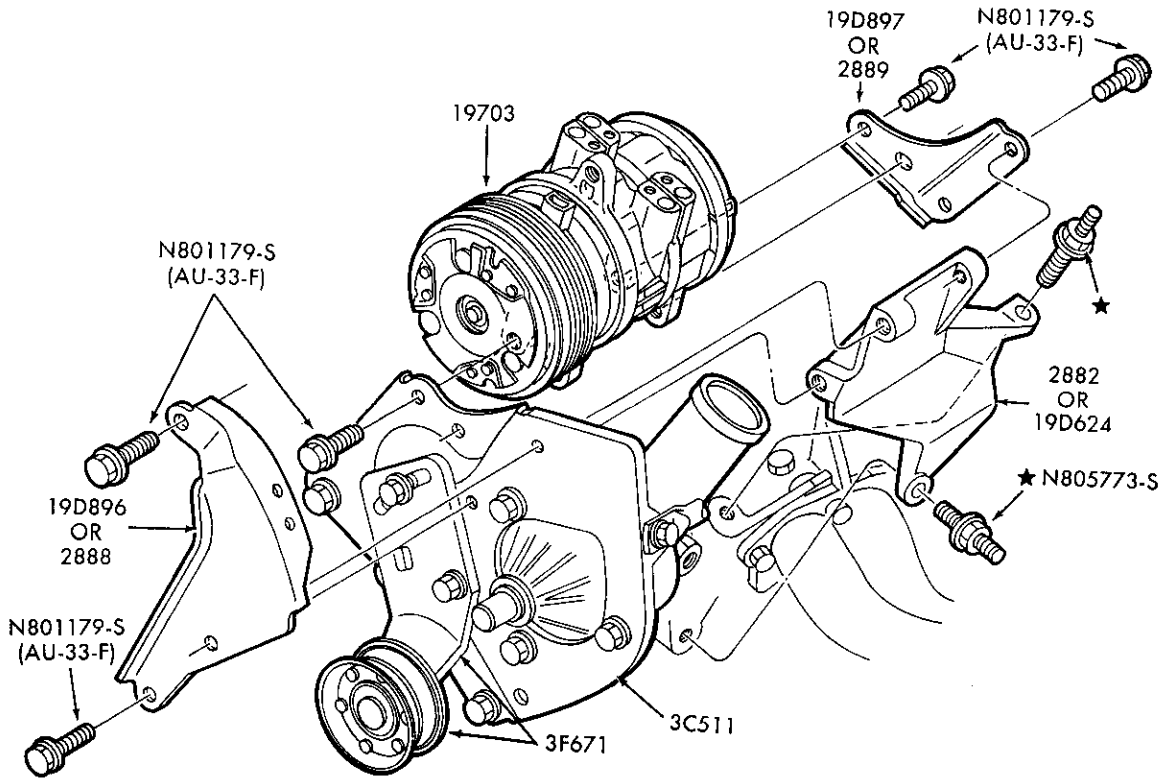

AIR CONDITIONING COMPRESSOR INSTALLATION – INTEGRAL A/C  
1986 A – 6 CYL. 171 (2.8L)

P-18975

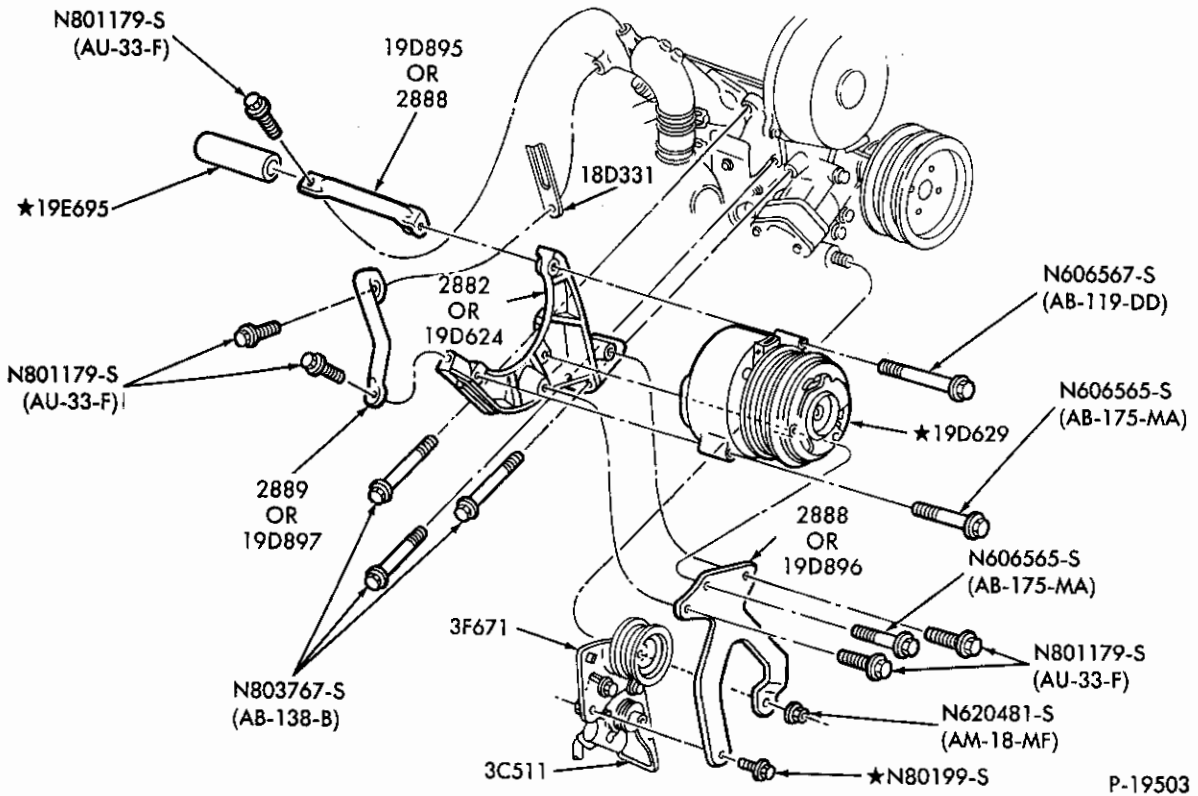

AIR CONDITIONER COMPRESSOR INSTALLATION - INTEGRAL A/C  
1985 B and 1985/88 R - 4 CYL. 140 (2.3L) - DIESEL

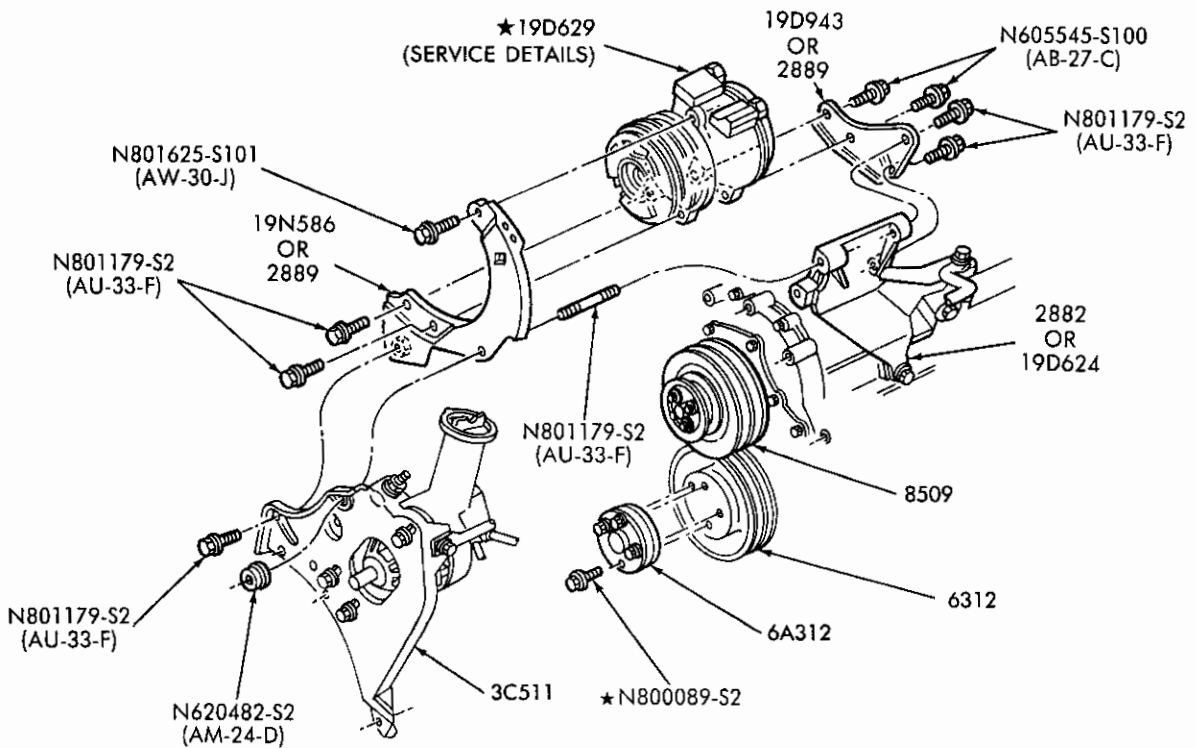

AIR CONDITIONER COMPRESSOR INSTALLATION - INTEGRAL A/C  
1986/ B and R - 6 CYL. 177 (2.9L)

# 1980/89 LIGHT TRUCK

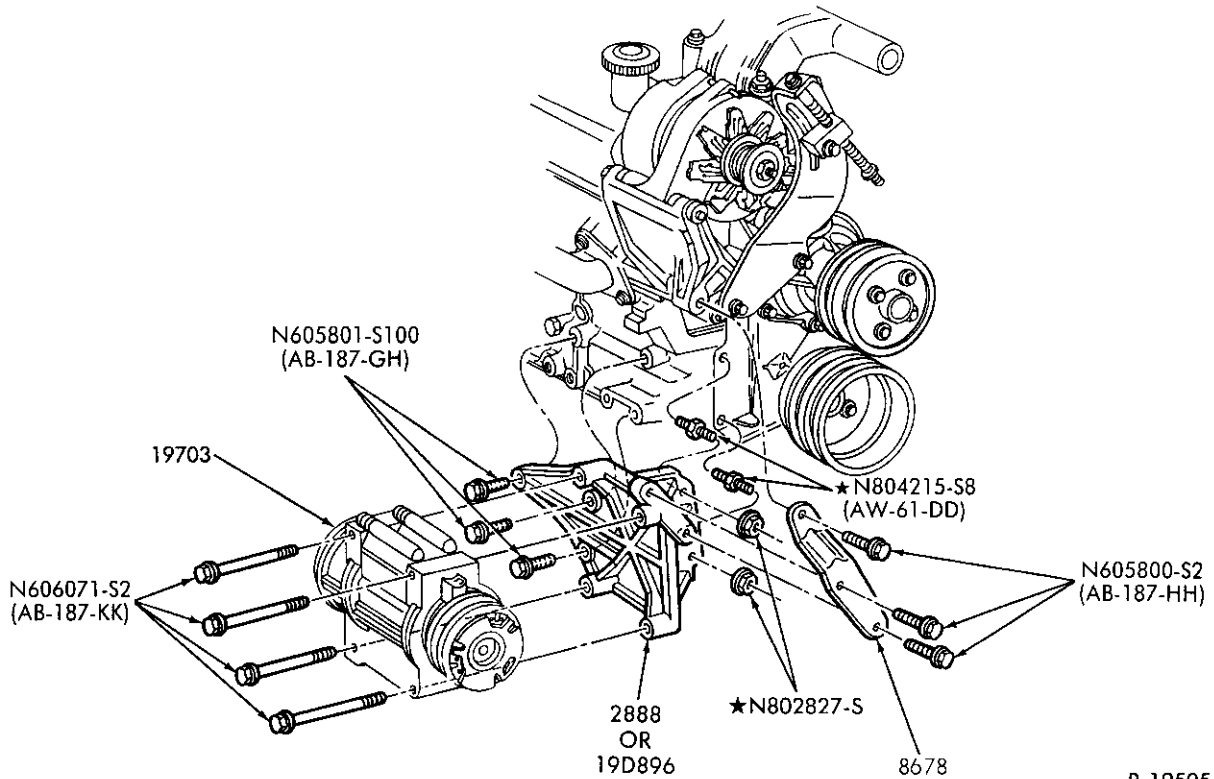

P-19505

**AIR CONDITIONER COMPRESSOR INSTALLATION – INTEGRAL A/C**  
1986/ A – 6 CYL. 183 (3.0L)

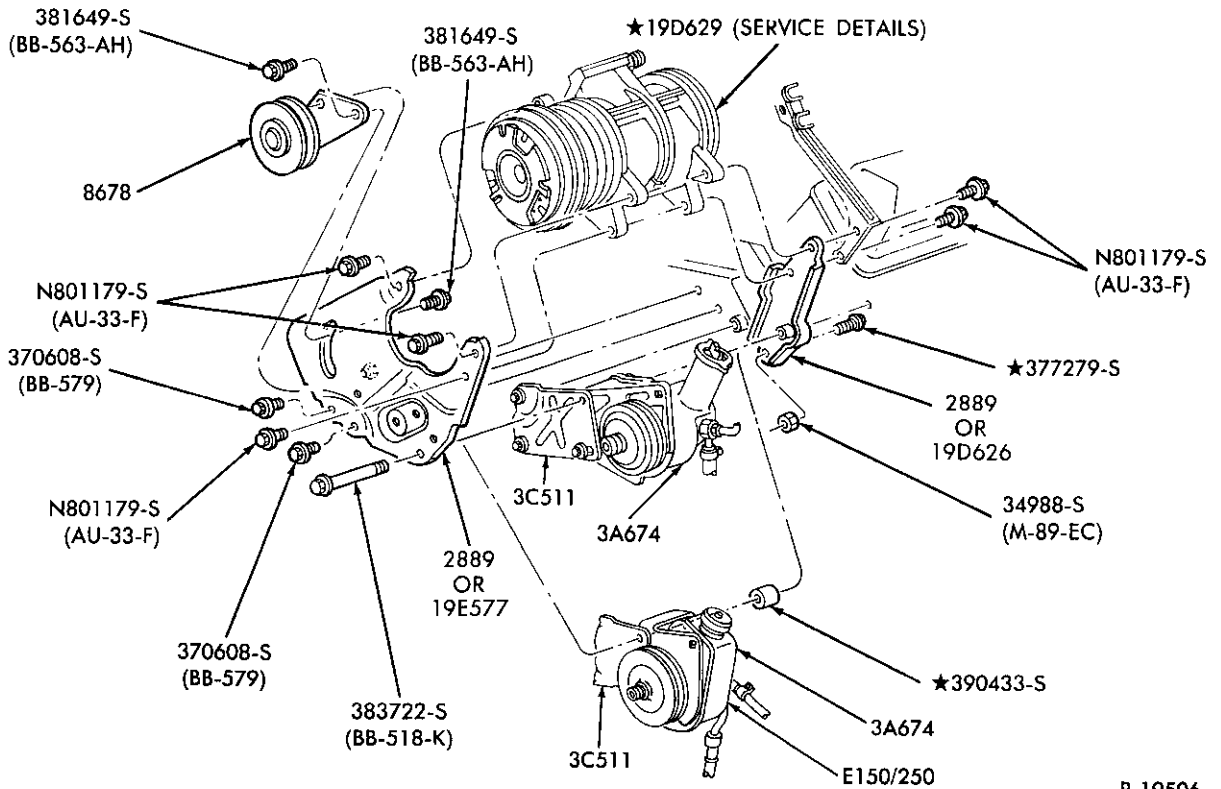

P-19506

**AIR CONDITIONER COMPRESSOR INSTALLATION – INTEGRAL A/C**  
1985/86 F150/250, U150 and 1986 E150/250 – 8 CYL. 302 (5.0L) – E.F.I.

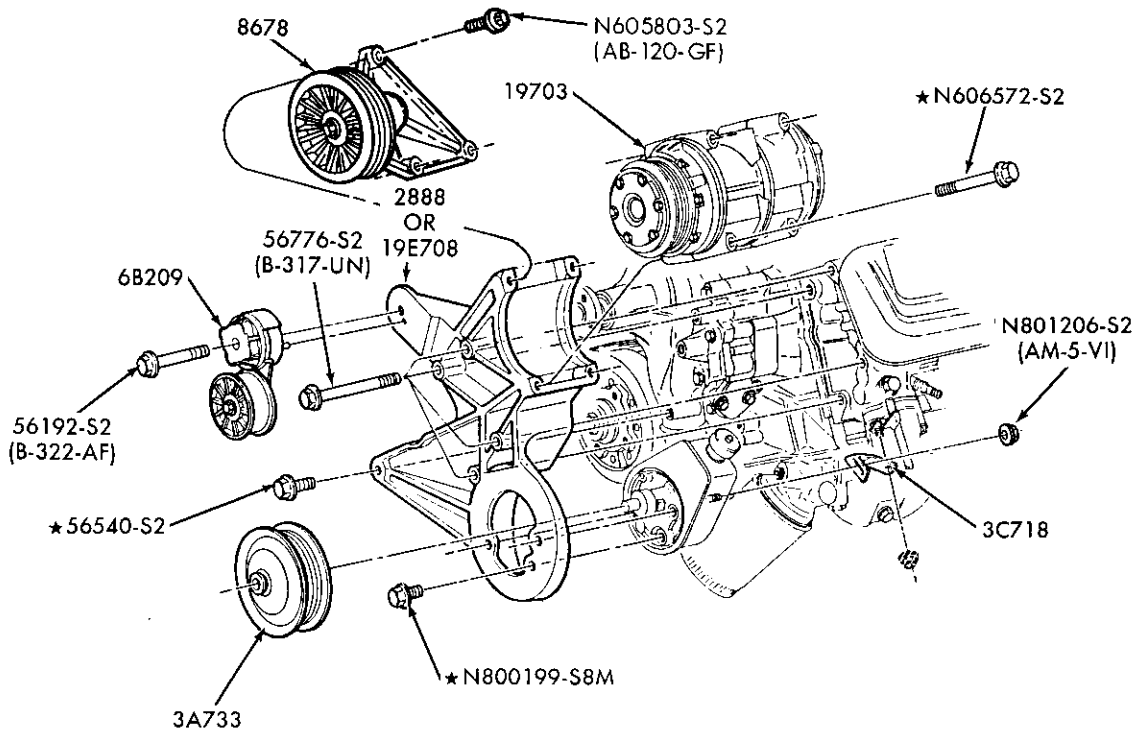

AIR CONDITIONER COMPRESSOR INSTALLATION – INTEGRAL A/C  
1987/ E–F250/350 & F(SUPER DUTY) – 8 CYL. 460 (7.5L) – E.F.I.

P-20239

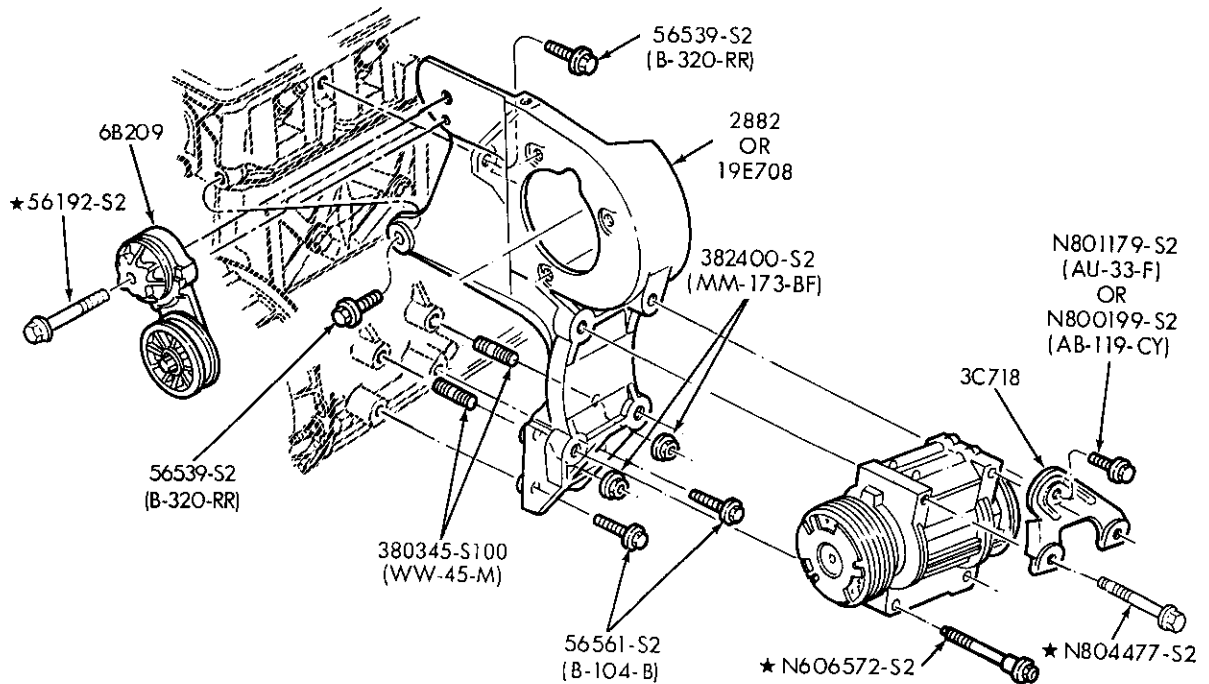

AIR CONDITIONER COMPRESSOR INSTALLATION – INTEGRAL A/C  
1987/ E–F150/350 and U150 – 6 CYL. 300 (4.9L) – E.F.I.

P-20241

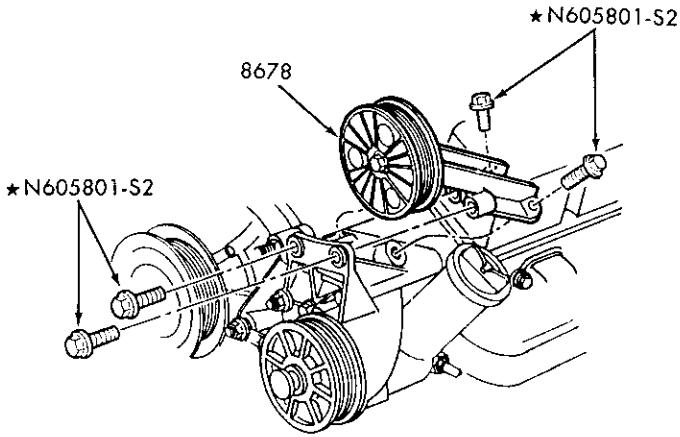

WITHOUT A/C

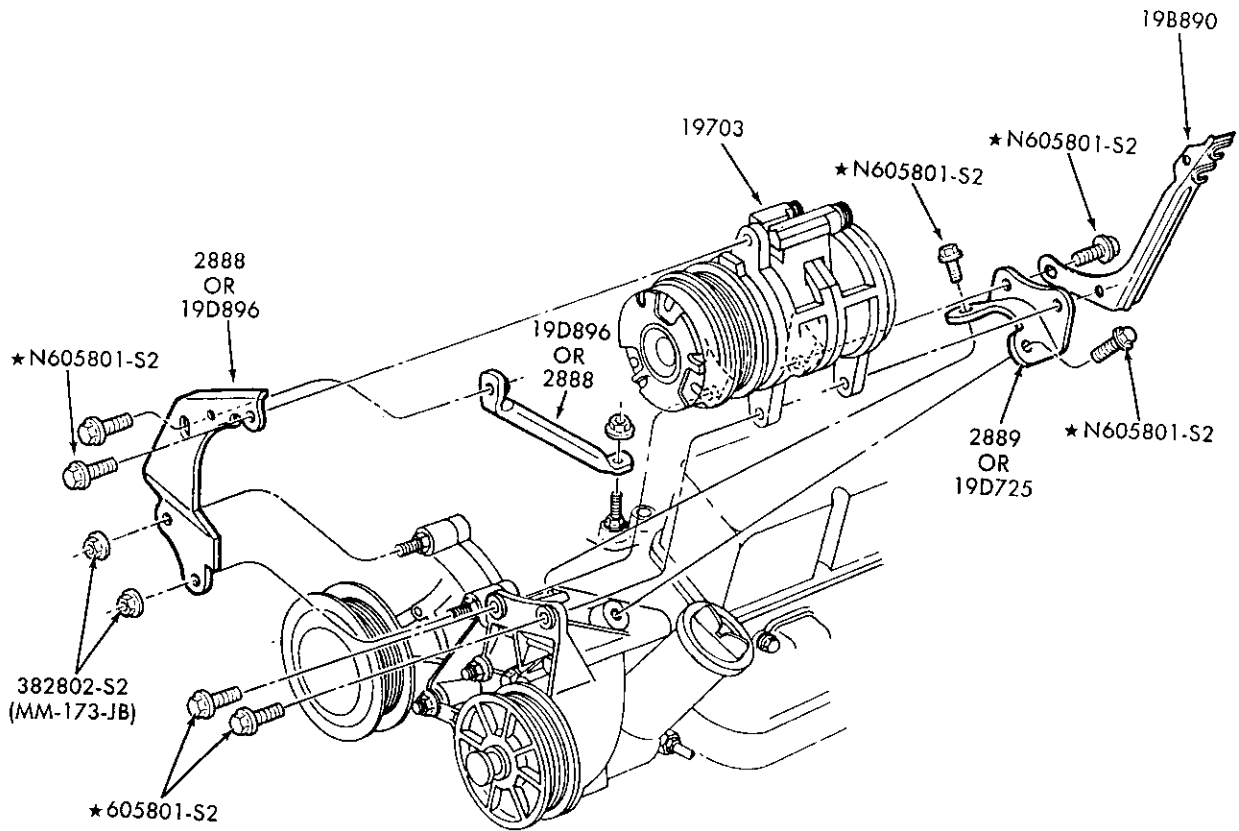

P-20240

AIR CONDITIONER COMPRESSOR INSTALLATION - INTEGRAL A/C  
1987 E-F150/250 - 8 CYL. 302 (5.0L) - E.F.I.

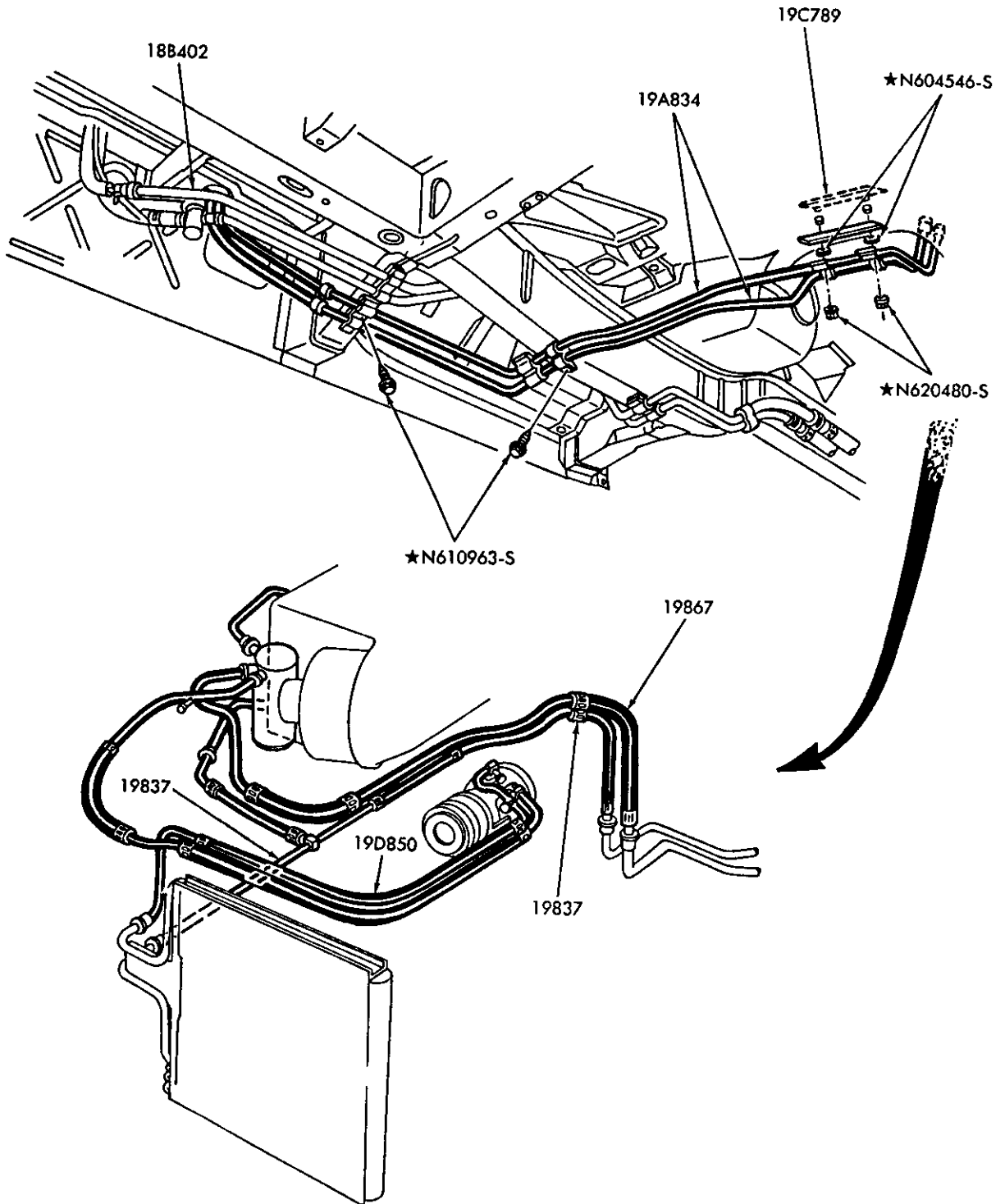

P-20578

AIR CONDITIONING HOSES – INTEGRAL A/C – w/AUX. A/C  
1986/ A

1980/89  
LIGHT TRUCK

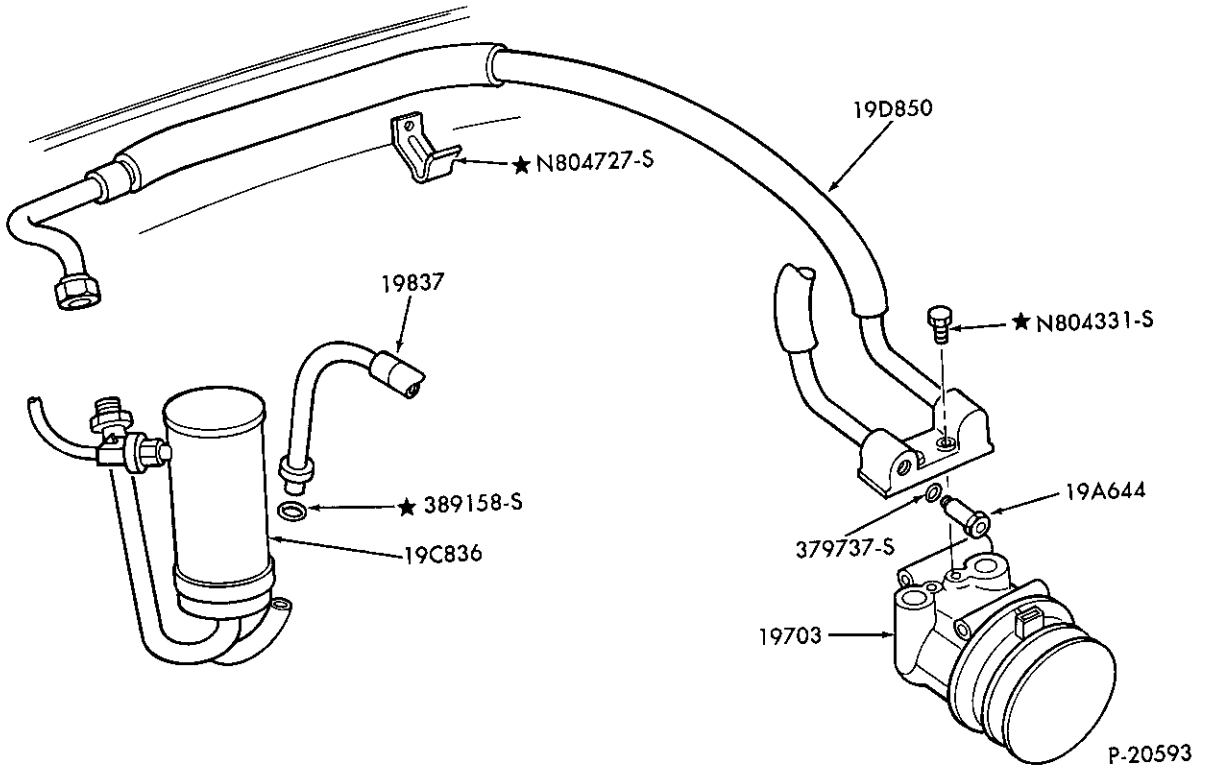

AIR CONDITIONER ENGINE COMPARTMENT HOSES – INTEGRAL A/C  
1987/ F150/350 and U150 – – 6 CYL. 300 (4.9L)

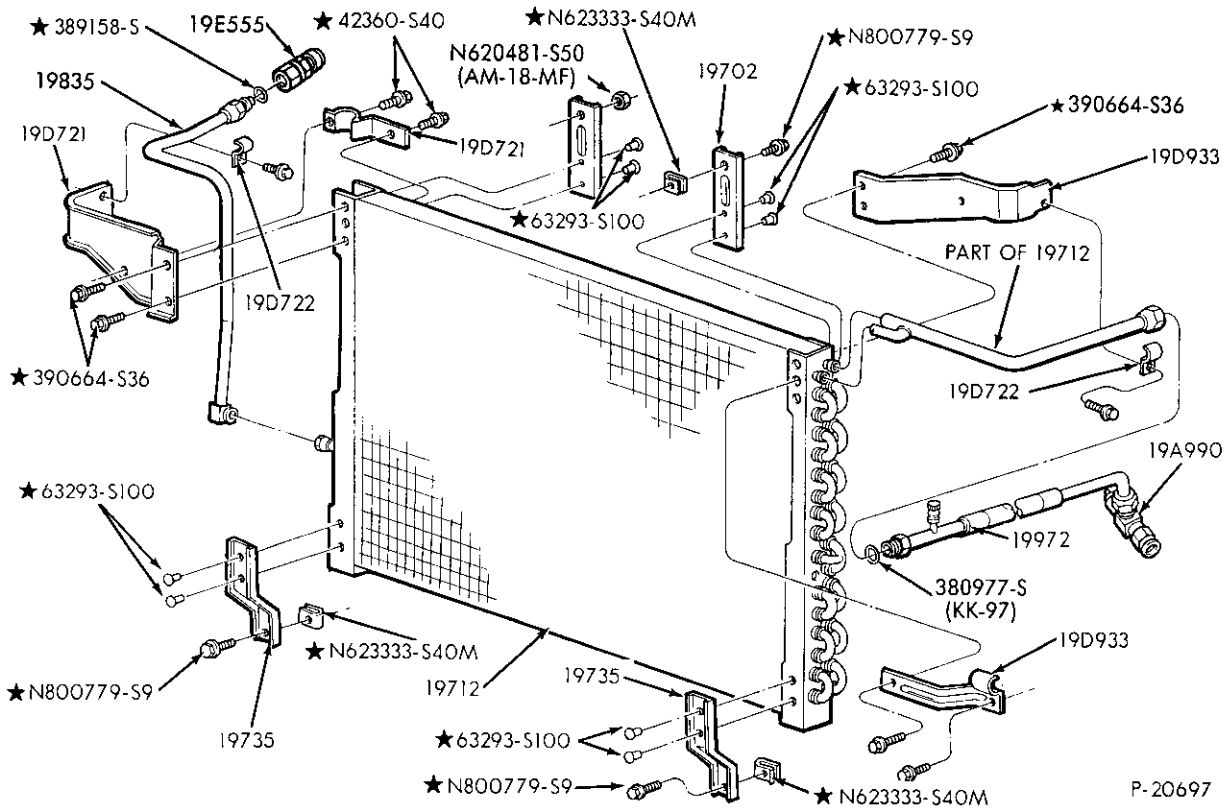

AIR CONDITIONER CONDENSER and RELATED PARTS  
1987/ F150/350, F(SUPER DUTY) and U150



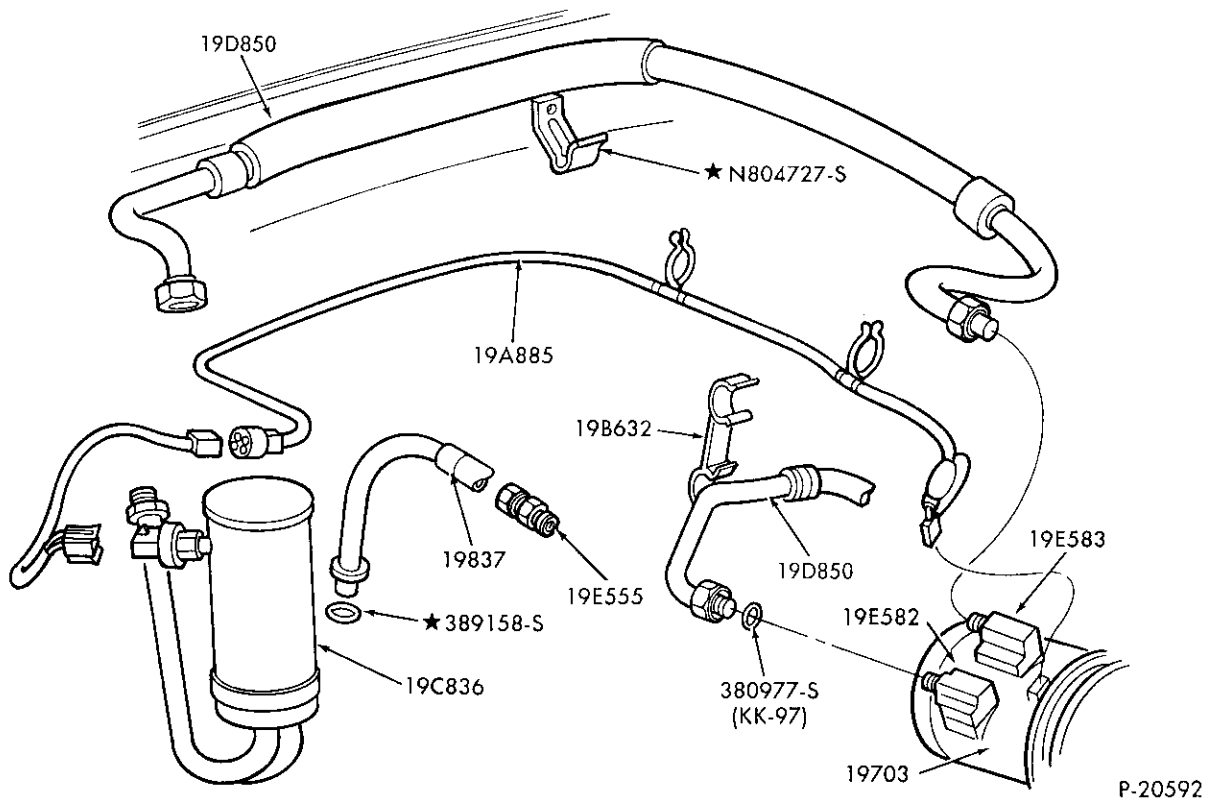

P-20592

AIR CONDITIONER ENGINE COMPARTMENT HOSES – INTEGRAL A/C  
1987/ F150/350, F(SUPER DUTY) and U150 – 8 CYL. 302 (5.0L), 351W (5.8), 420 (6.9L) and 460 (7.5L)

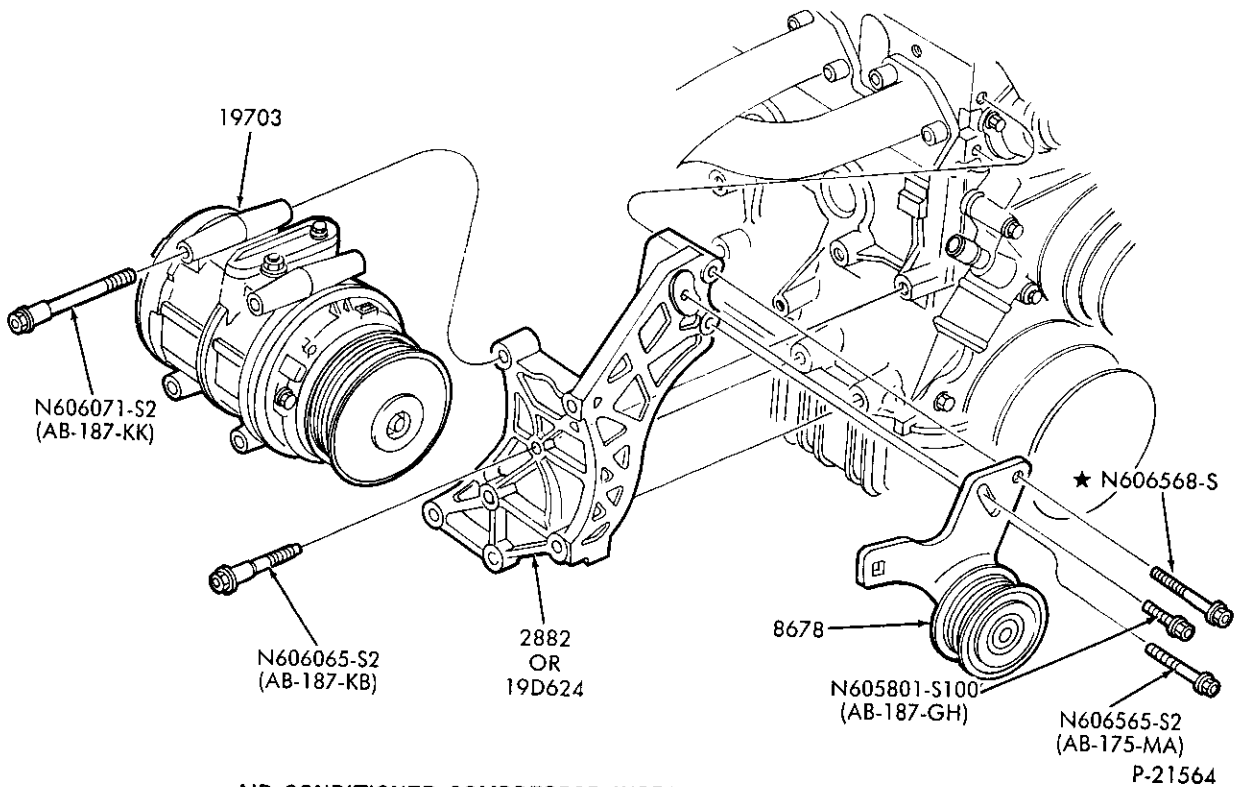

P-21564

AIR CONDITIONER COMPRESSOR INSTALLATION – INTEGRAL A/C  
1989 R – 4 CYL. 140 (2.3L) – E.F.I.

1980/89  
LIGHT TRUCK

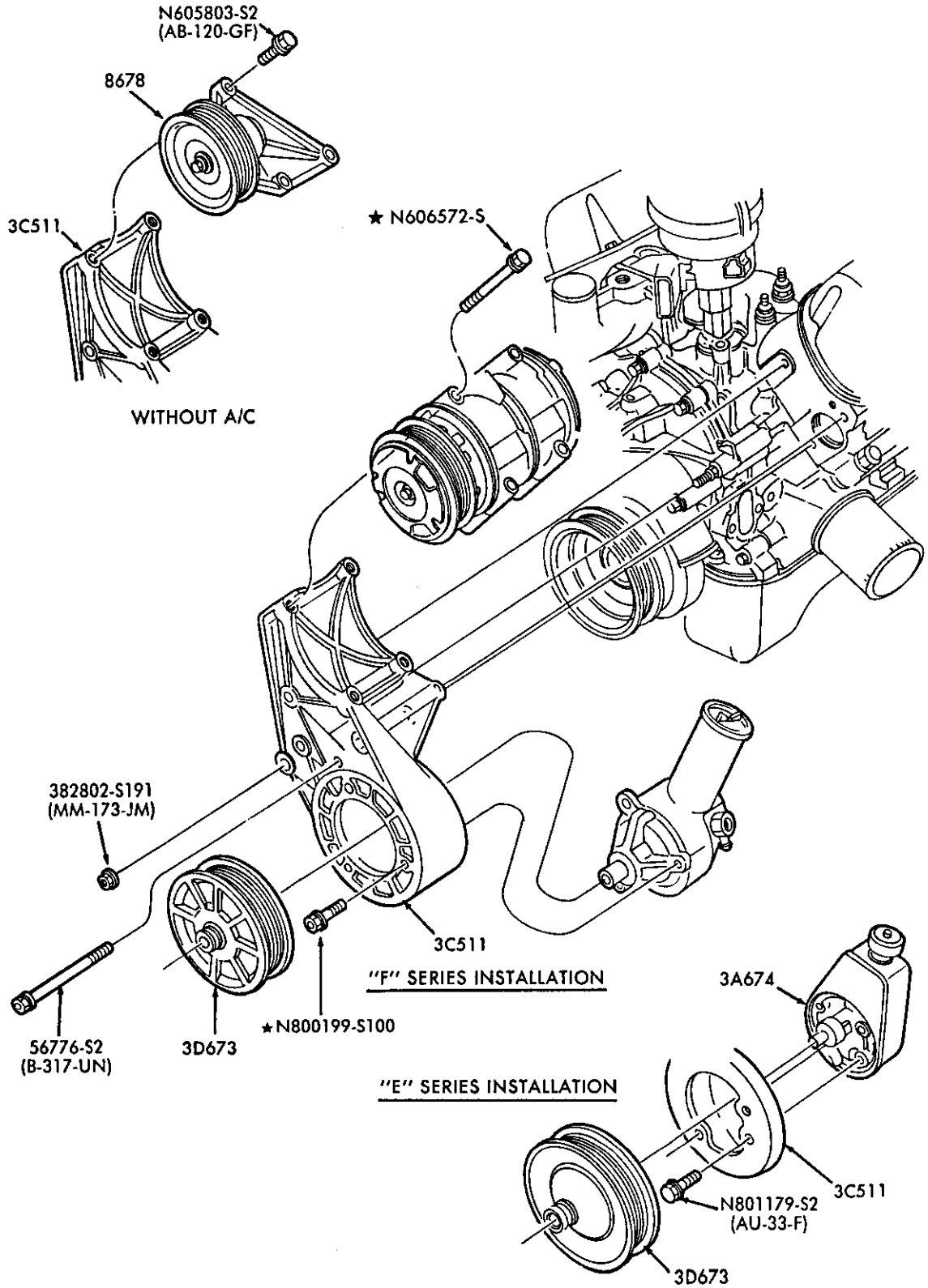

P-20769

AIR CONDITIONER COMPRESSOR INSTALLATION - INTEGRAL A/C  
1988/ E-F150/350 and U150 - 8 CYL. 302 (5.0L) & 351W (5.8L)

1980/89  
LIGHT TRUCK

ILLUSTRATION  
SECTION 197.1 45

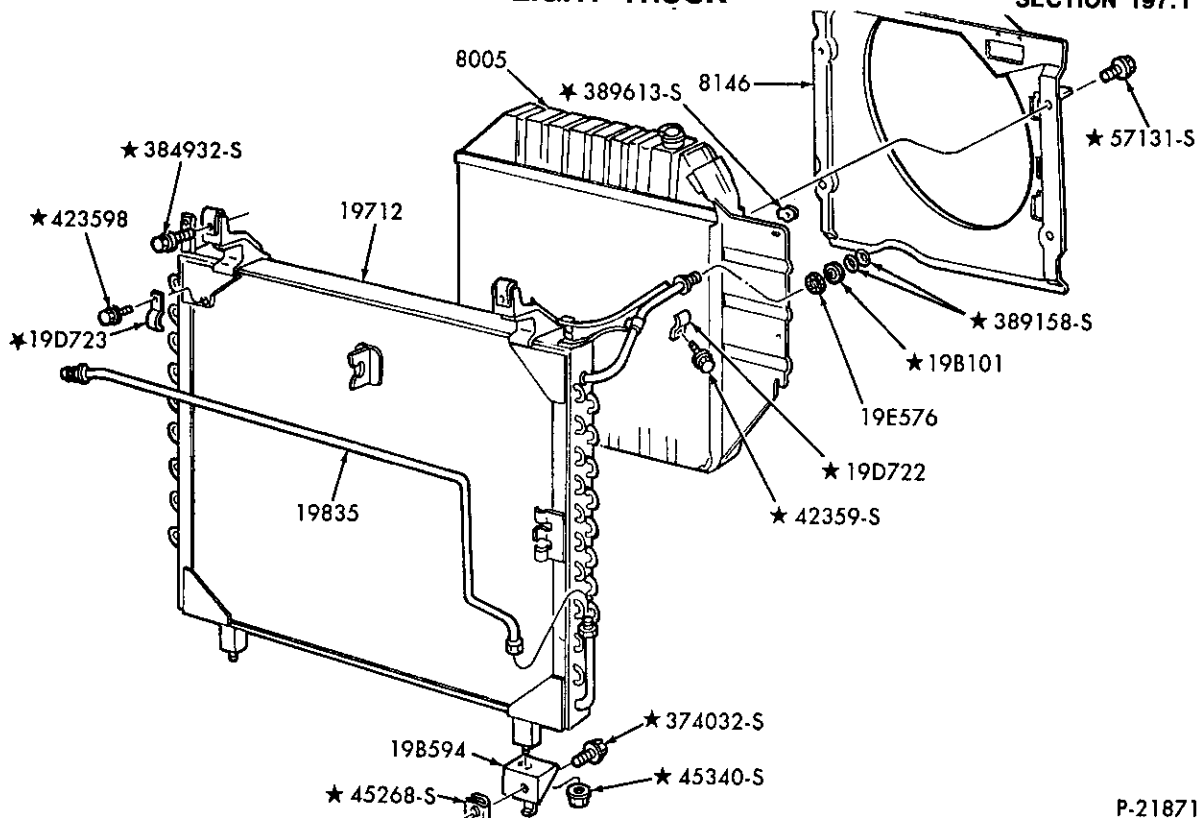

AIR CONDITIONER CONDENSER AND DEHYDRATOR – INTEGRAL A/C  
1988/ E150/350

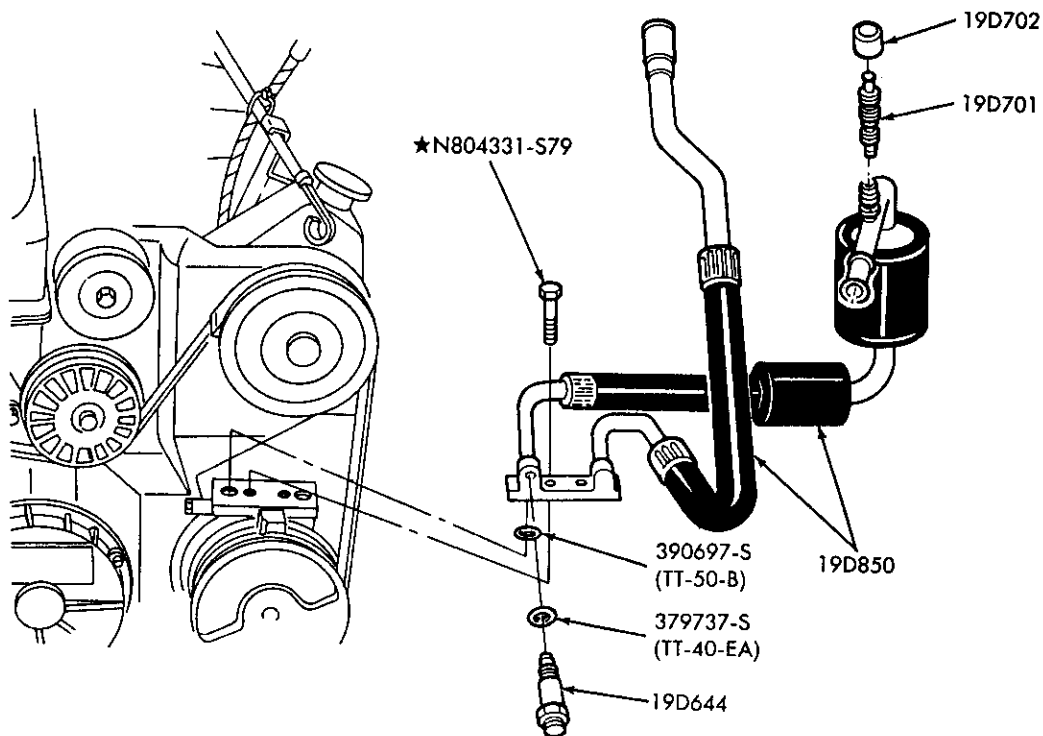

AIR CONDITIONER HOSES (MAIN) – INTEGRAL A/C  
1988/ E150/350 – 6 CYL. 300 (4.9L)



1980/89  
LIGHT TRUCK

ILLUSTRATION  
SECTION 197.1 47

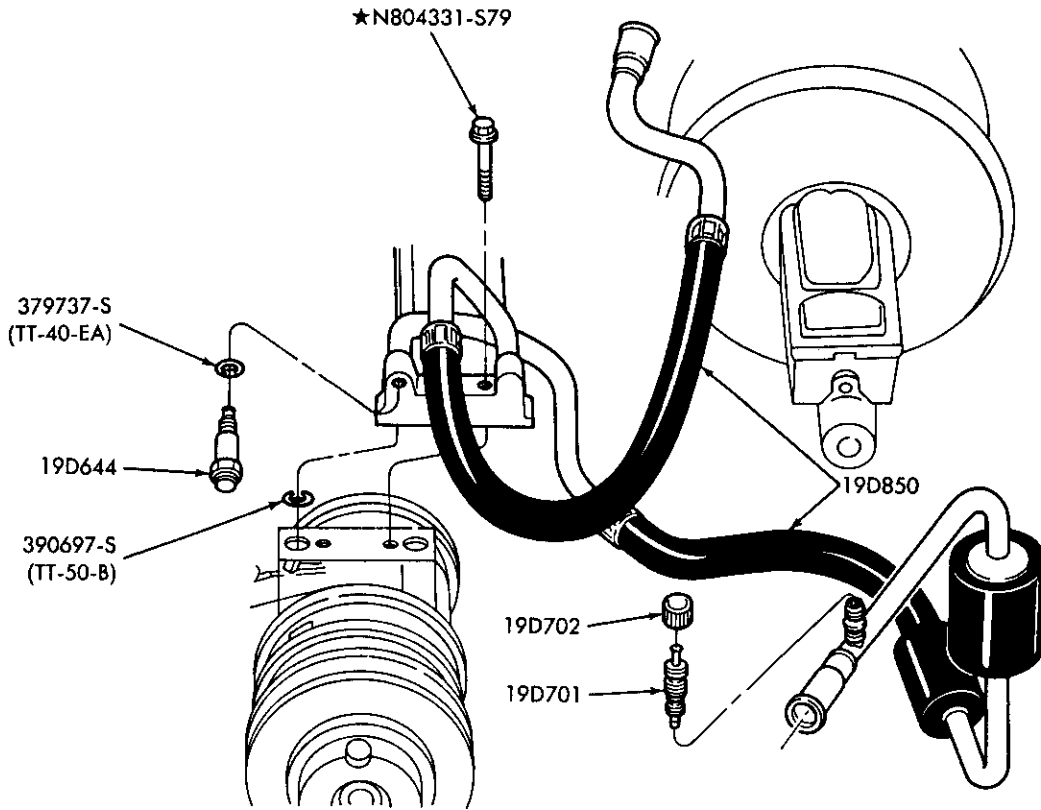

P-21884

AIR CONDITIONER HOSES (MAIN) – INTEGRAL A/C  
1988/ E150/350 – 8 CYL. 302 (5.0L)

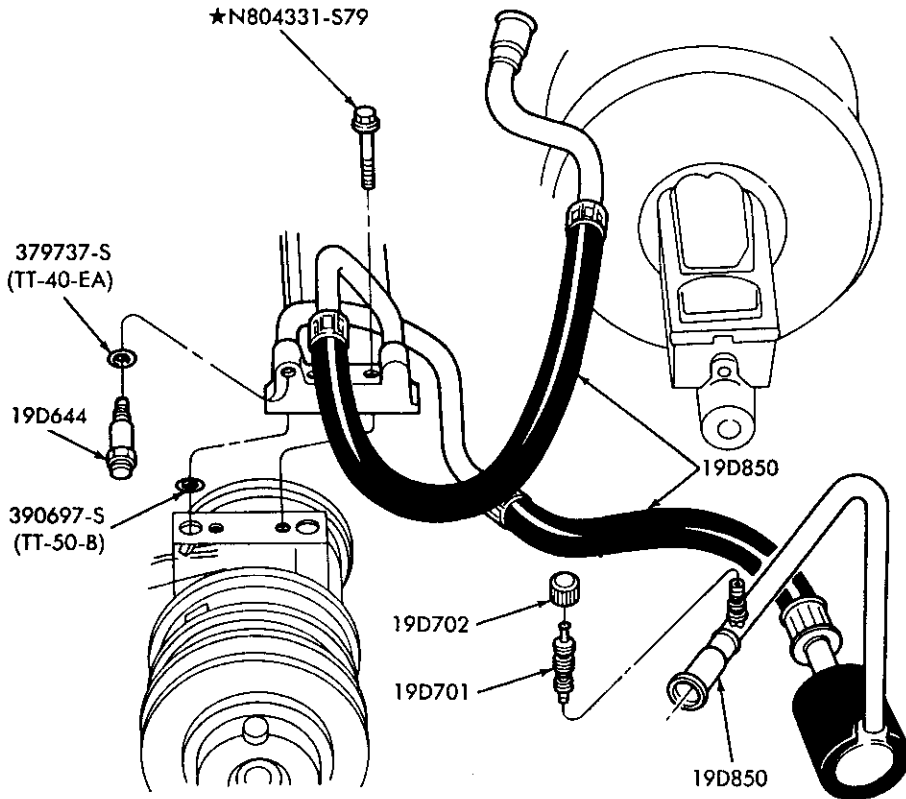

P-21885

AIR CONDITIONER HOSES (MAIN) – INTEGRAL A/C  
1988/ E150/350 – 8 CYL. 351W (5.8L)

1980/89  
LIGHT TRUCK

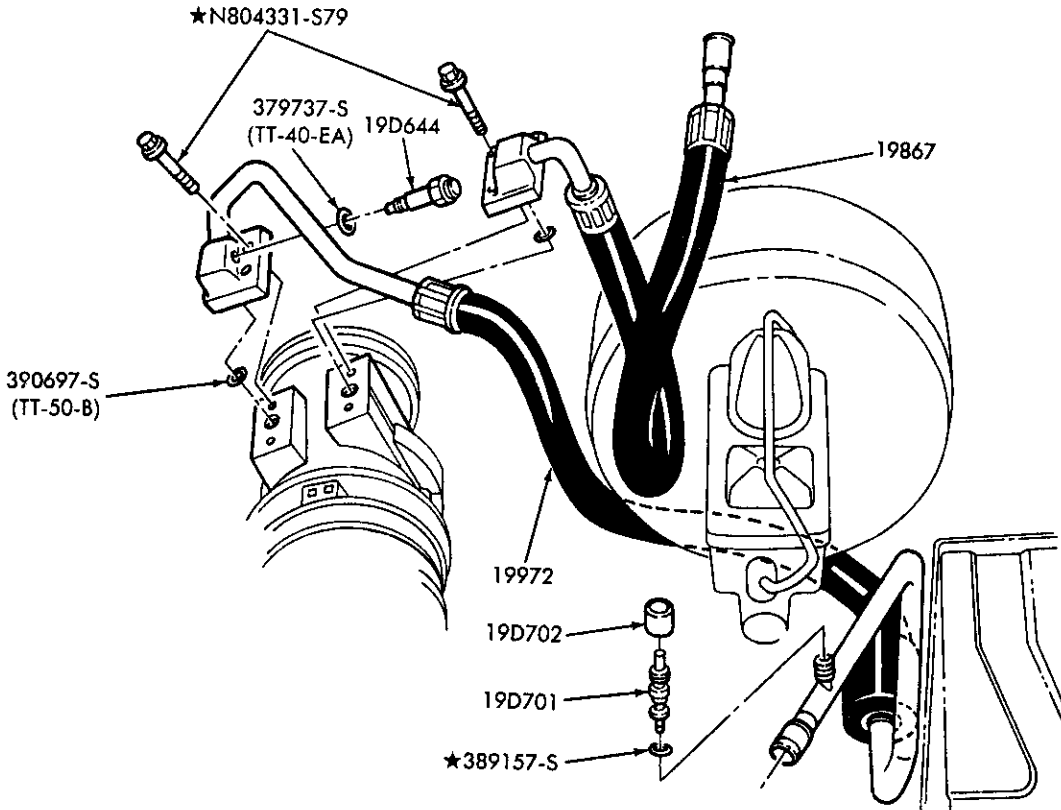

AIR CONDITIONER HOSES (MAIN) – INTEGRAL A/C  
1988/ E150/350 – 8 CYL. 445 (7.3L) – DIESEL

P-21886

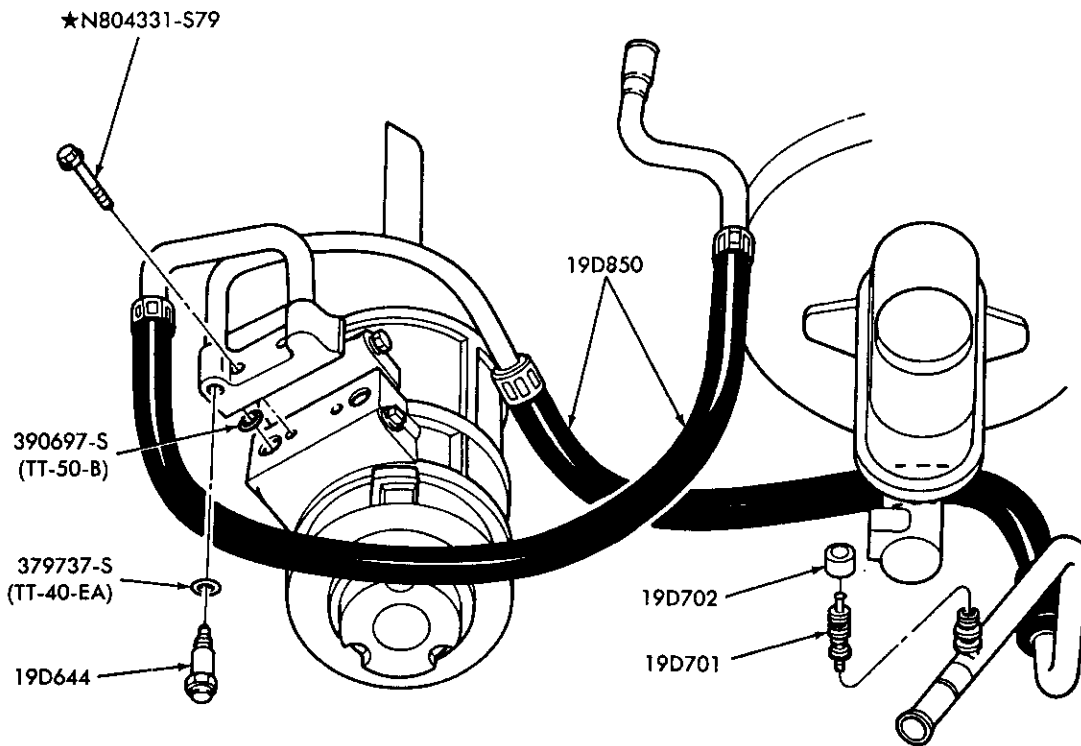

AIR CONDITIONER HOSES (MAIN) – INTEGRAL A/C  
1988/ E150/350 – 8 CYL. 460 (7.5L)

P-21887

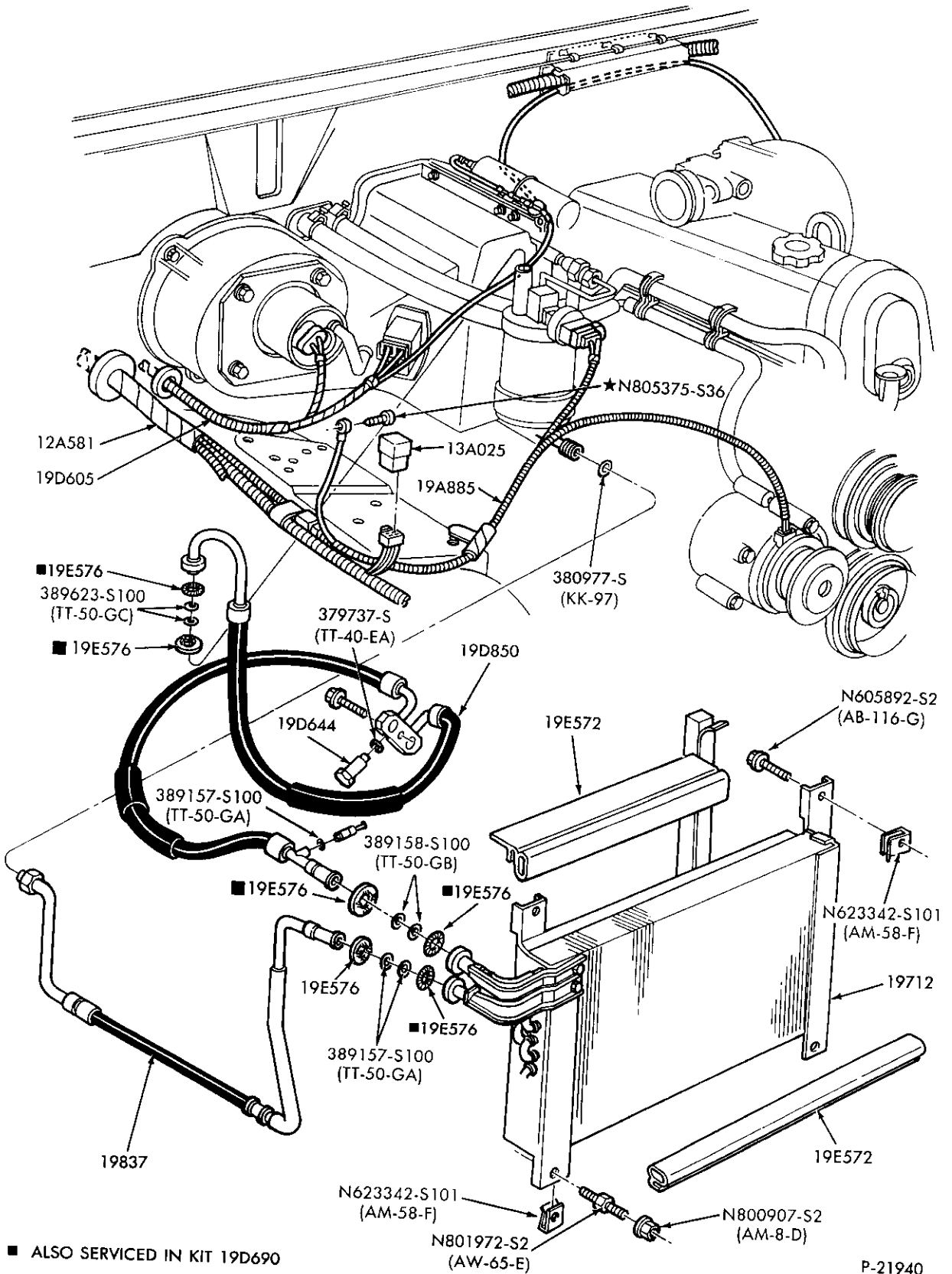

AIR CONDITIONING CONDENSER, HOSES & RELATED PARTS – INTEGRAL A/C  
1989 R – 4 CYL. 140 (2.3L) – E.F.I.

1980/89  
LIGHT TRUCK

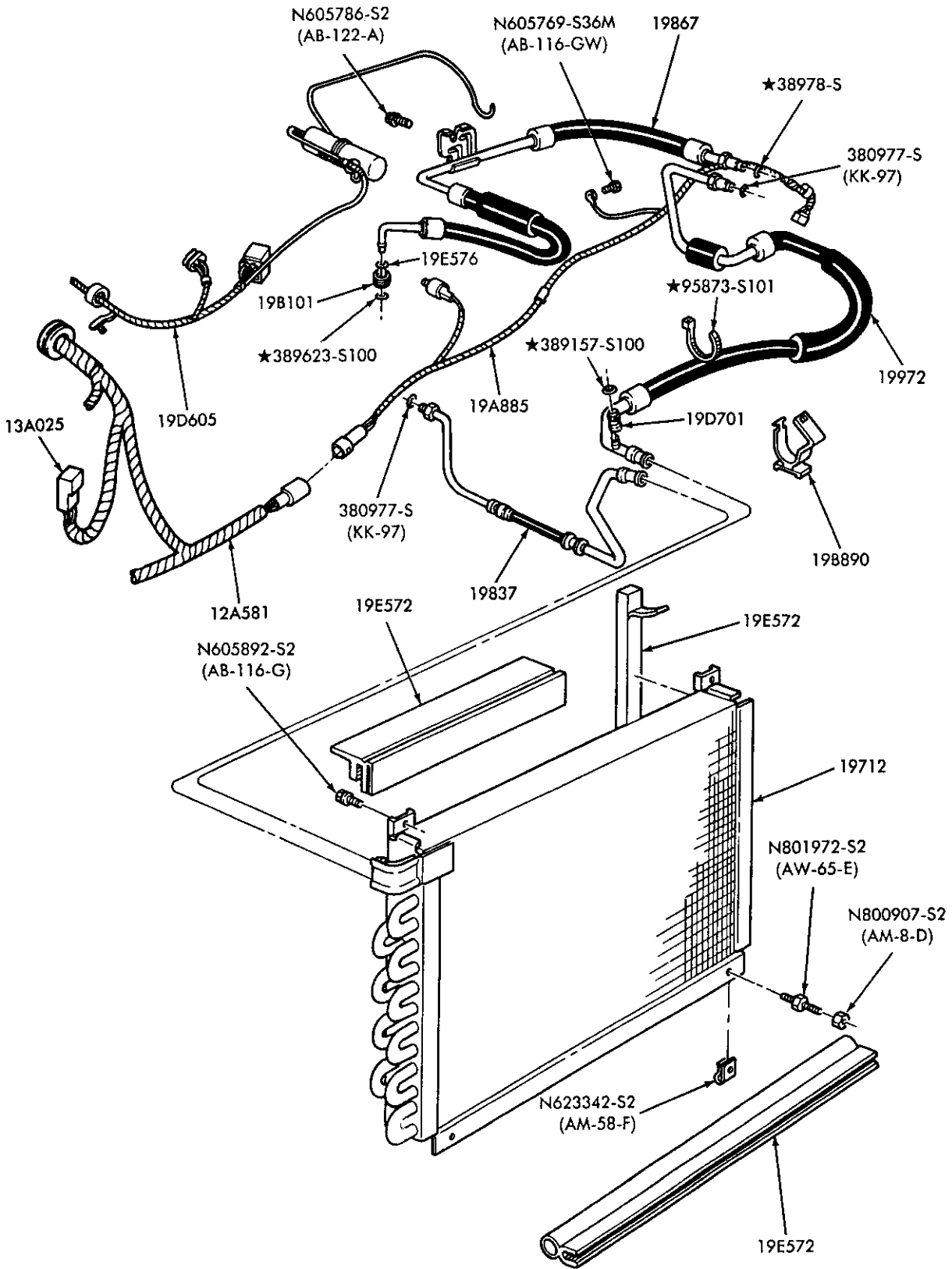

P-21941

AIR CONDITIONING CONDENSER, HOSES & RELATED PARTS – INTEGRAL A/C  
1989 B and R – 6 CYL. 177 (2.9L) – E.F.I.



**1980/89  
LIGHT TRUCK**

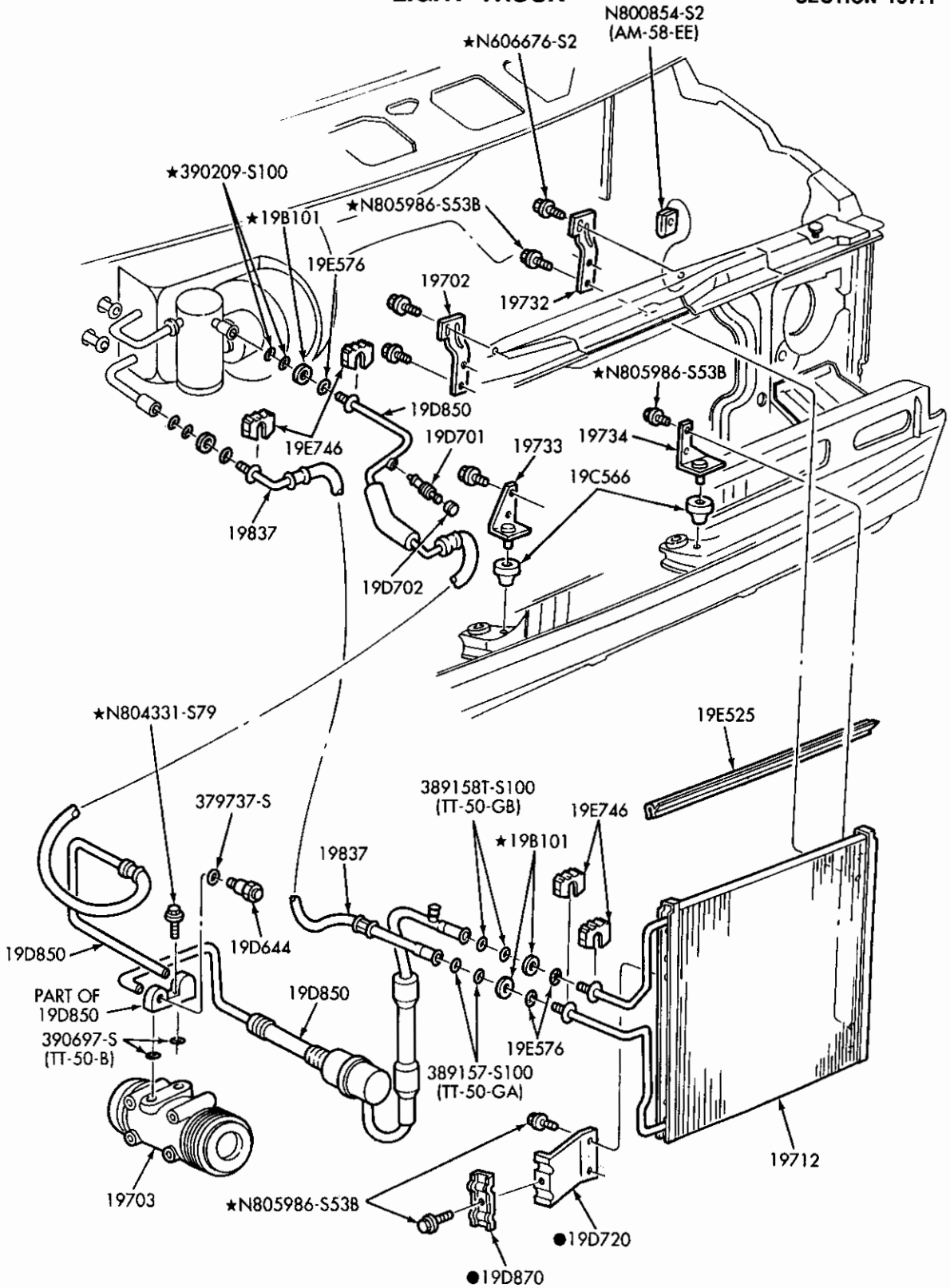

● SERVICED WITH 19712 ONLY

P-23540

**AIR CONDITIONING CONDENSER, HOSES & RELATED PARTS – INTEGRAL A/C  
W/O AUXILIARY AIR CONDITIONING  
1986/ A - - 6 CYL. 183 (3.0L)**



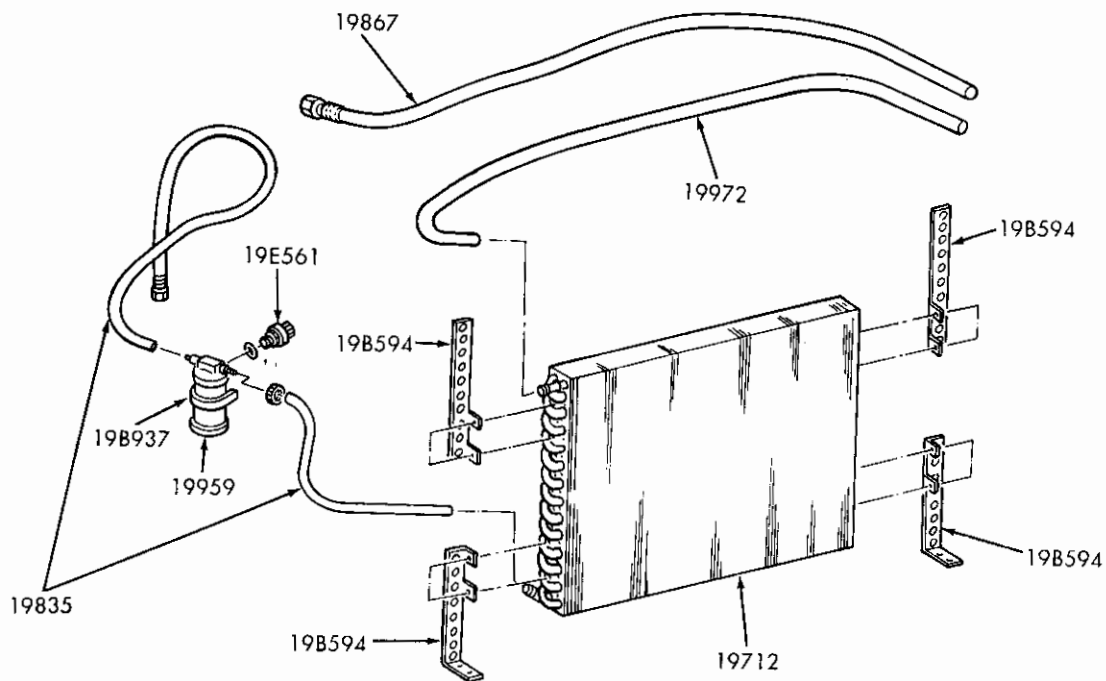

NOTE: ALL PARTS ARE REQUIRED FOR KIT E89Z-19B968-A.

P-28178

AIR CONDITIONER CONDENSER & DEHYDRATOR (DEALER INSTALLED)

1988 A

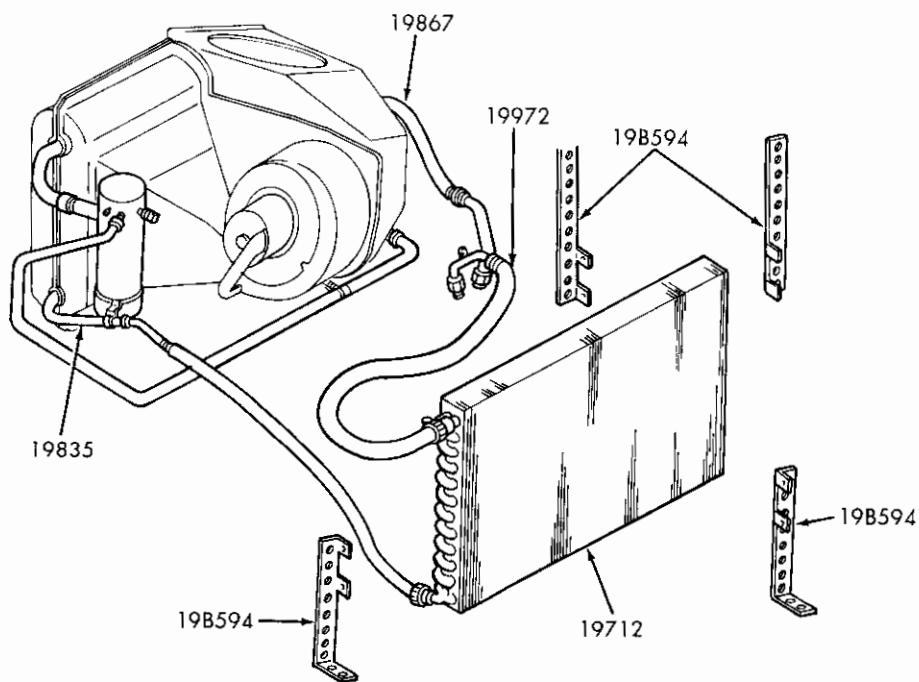

NOTE: ALL PARTS ARE REQUIRED FOR KIT E99Z-19B968-A.

P-28179

AIR CONDITIONER CONDENSER & DEHYDRATOR (DEALER INSTALLED)

1989 A



INDEX

YEAR 19__	TITLE	MODEL	SECTION	PAGE	ILLUS. NO.
<b>C6 TYPE TRANSMISSION — Cont'd</b>					
<b>EXTERNAL PARTS — Cont'd</b>					
80/	Steering column — (1980/81) — fixed wheel	E100/350	A72	1	P-15650
	— (1982/) — fixed wheel	E100/350	A72	8	P-17348
	— (1980/) — fixed wheel	F-U100/350	A72	2	P-15642
	— (1980/81) — tilt wheel	E100/350	A72	3	P-15651
	— (1982/) — tilt wheel	E100/350	A72	7	P-17347
	— (1980/) — tilt wheel	F-U100/350	A72	4	P-15643
	— (1980/81) — fixed wheel — floor shift	E100/350	35	1	P-15649
	— (1982/) — fixed wheel — floor shift	E100/350	35	8	P-17346
	— (1980/) — tilt wheel — floor shift	F-U100/350	35	2	P-15641
	— (1980/81) — tilt wheel — floor shift	E100/350	35	3	P-15648
	— (1982/) — tilt wheel — floor shift	E100/350	35	7	P-17345
	— (1980/) — tilt wheel — floor shift	F-U100/350	35	4	P-15644
80/	Transfer case (4/W/D)				
	(1980/86) — Part time — New Process NP203	F-U150/350	70	1	P-15457
	— Part time — Warner	F350	70	2	P-15459
	— shift mechanism	F-U150/350	72.1	4	P-15573
80/	Transmission installation	E100/350	A71	1	P-11670
<b>INTERNAL PARTS</b>					
80/	Case and extension housing	E-F-U100/350	A70.3	1	P-23727
80/	Clutches, gears and shafts	E-F-U100/350	A70.3	2	P-23728
80/	Extension housing and related parts	F-U150/350	A70.3	3	P-6986
80/	Main control valve body (7A100)	E-F-U100/350	A70.3	4	P-23730
80/	Parking pawl, linkage and manual control	E-F-U100/350	A70.3	3	P-5191
80/	Servo and band — intermediate	E-F-U100/350	A70.3	4	P-23729
<b>E40D TYPE TRANSMISSION</b>					
<b>EXTERNAL PARTS</b>					
89	Gearshift Controls	E150/350	A72	12	P-21593
		F150/350, F(Super Duty),U150	A72	12	P-21594
		F53 Stripped Chassis	A72	6	P-21325
89	Oil Cooling system	F53 Stripped Chassis	A71	5	P-21324
89	Steering column and shift control — tilt wheel	F53 Stripped Chassis	A72	9	P-21377
	— fixed wheel	F59 Stripped Chassis	A72	14	P-28616
<b>INTERNAL PARTS</b>					
89	— Case, converter assy., extension housing & rel. parts	E-F250/350,U150, F(Super Duty)	A70.15	1	P-22008
89	— Clutches, gears, shafts & rel. parts — Page A	E-F250/350,U150, F(Super Duty)	A70.15	2	P-22009
89	— Page B	E-F250/350,U150, F(Super Duty)	A70.15	3	P-22010
89	— Main control valve, accumulator body, solenoid body & rel. parts	E-F250/350,U150, F(Super Duty)	A70.15	4	P-22011
89	— Manual control linkage & parking pawl	E-F250/350,U150, F(Super Duty)	A70.15	5	P-22012



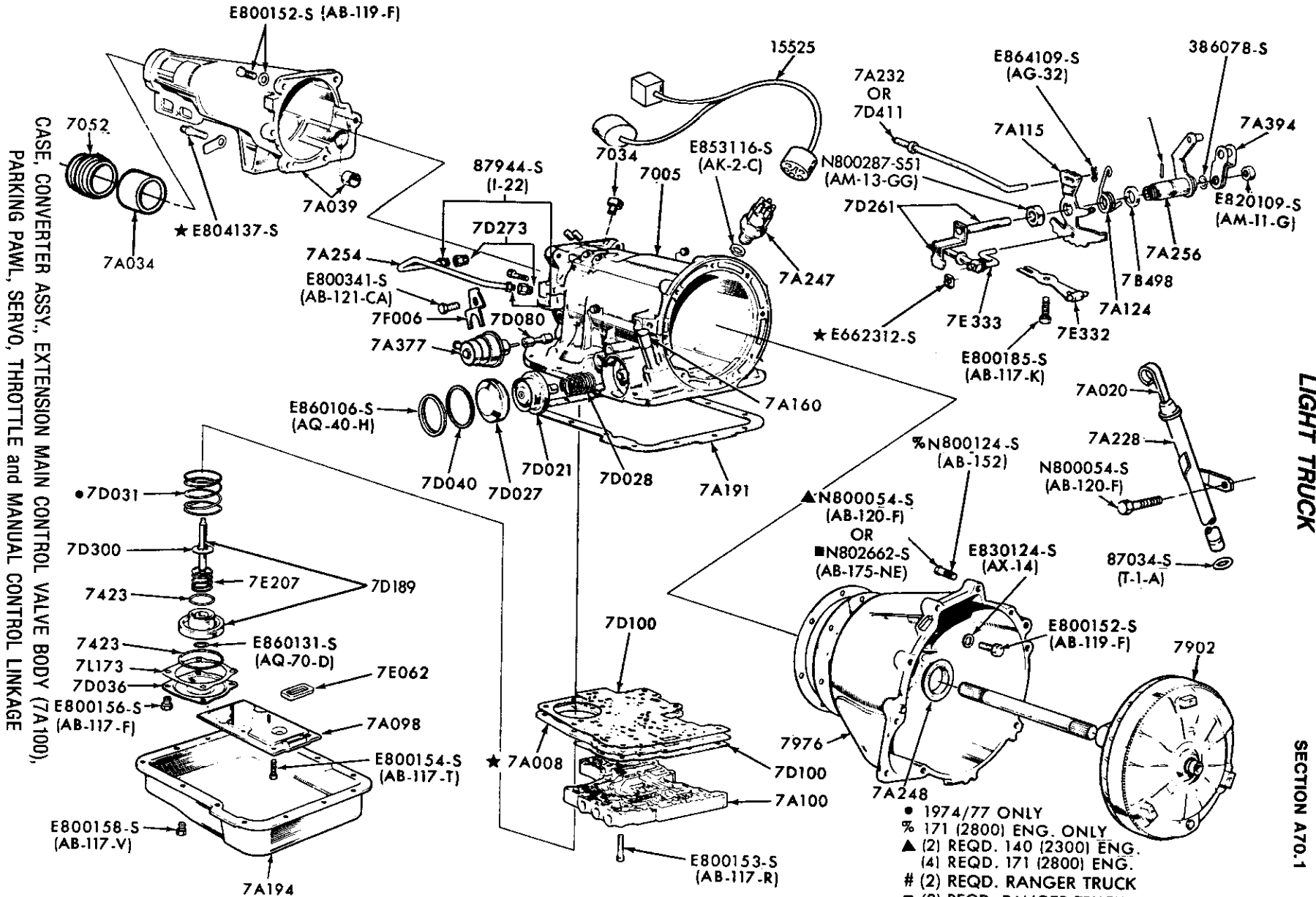

- 1974/77 ONLY
- % 171 (2800) ENG. ONLY
- ▲ (2) REQD. 140 (2300) ENG.
- (4) REQD. 171 (2800) ENG.
- # (2) REQD. RANGER TRUCK
- (2) REQD. RANGER TRUCK

CLUTCHES, GEAR, SHAFT, REAR SUPPORT and RELATED PARTS  
1983/84 C3 AUTOMATIC TRANSMISSION

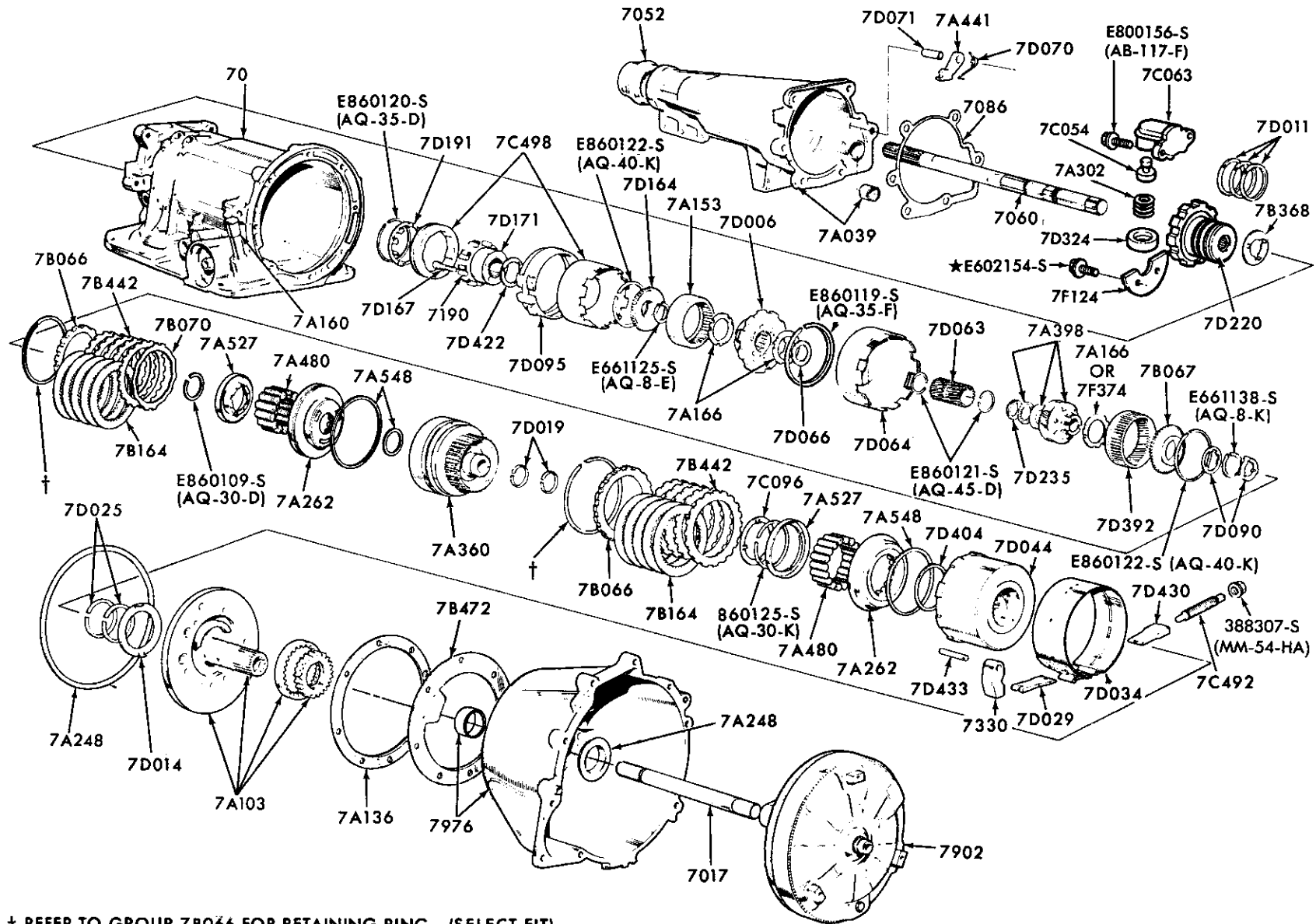

† REFER TO GROUP 7B066 FOR RETAINING RING - (SELECT FIT)  
# REFER TO GROUP 7B067 FOR RETAINING RING - (SELECT FIT)



1980/89  
LIGHT TRUCK

ILLUSTRATION  
SECTION A70.2

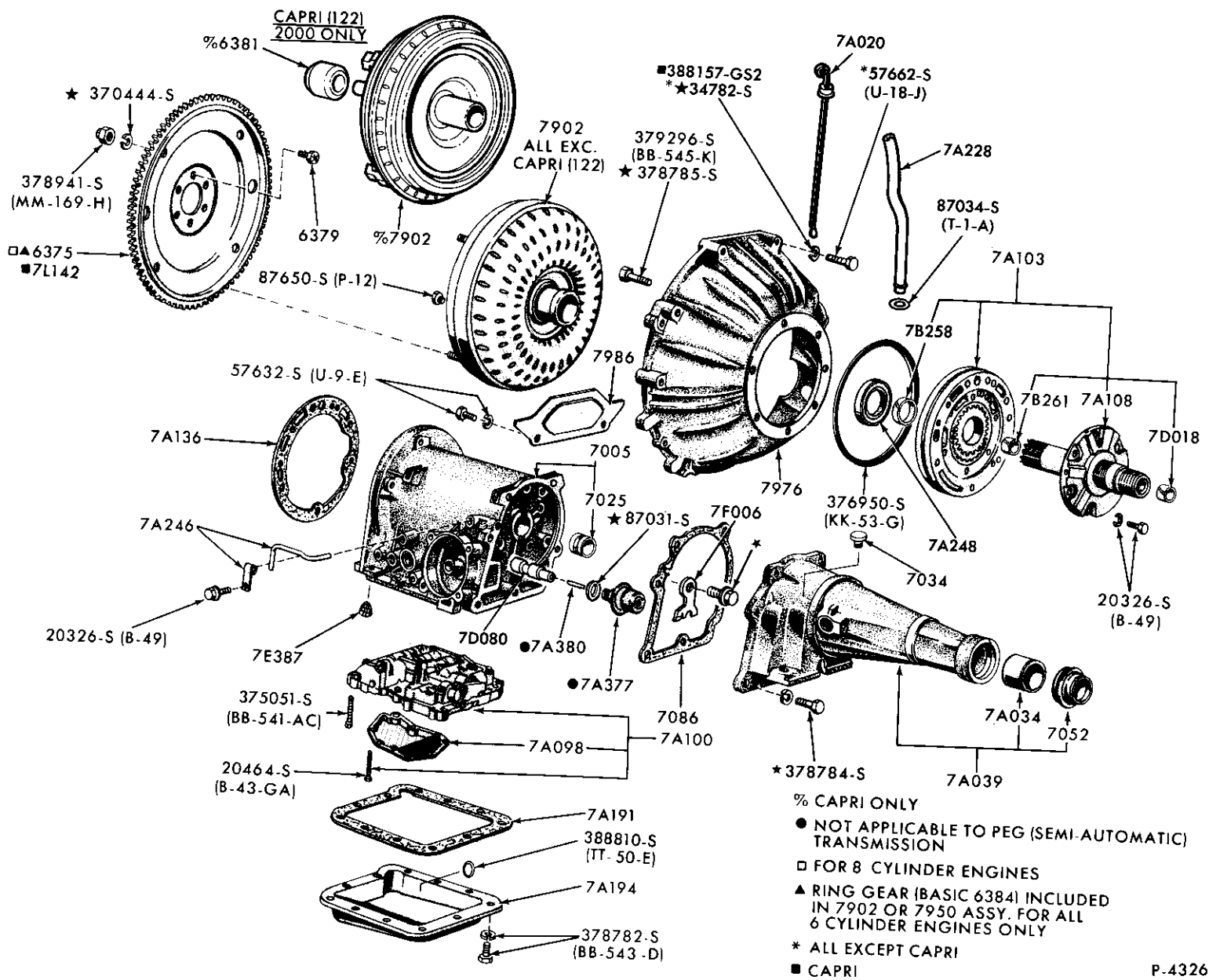

- ◻ CAPRI ONLY
- NOT APPLICABLE TO PEG (SEMI-AUTOMATIC) TRANSMISSION
- ◻ FOR 8 CYLINDER ENGINES
- ▲ RING GEAR (BASIC 6384) INCLUDED IN 7902 OR 7950 ASSY. FOR ALL 6 CYLINDER ENGINES ONLY
- \* ALL EXCEPT CAPRI
- CAPRI

P-4326

CASE, EXTENSION HOUSING and RELATED PARTS  
1980/81 C4 AUTOMATIC TRANSMISSION

March, 1994

COPYRIGHT © 1994 - FORD MOTOR - DEARBORN, MICHIGAN COMPANY

Final Issue



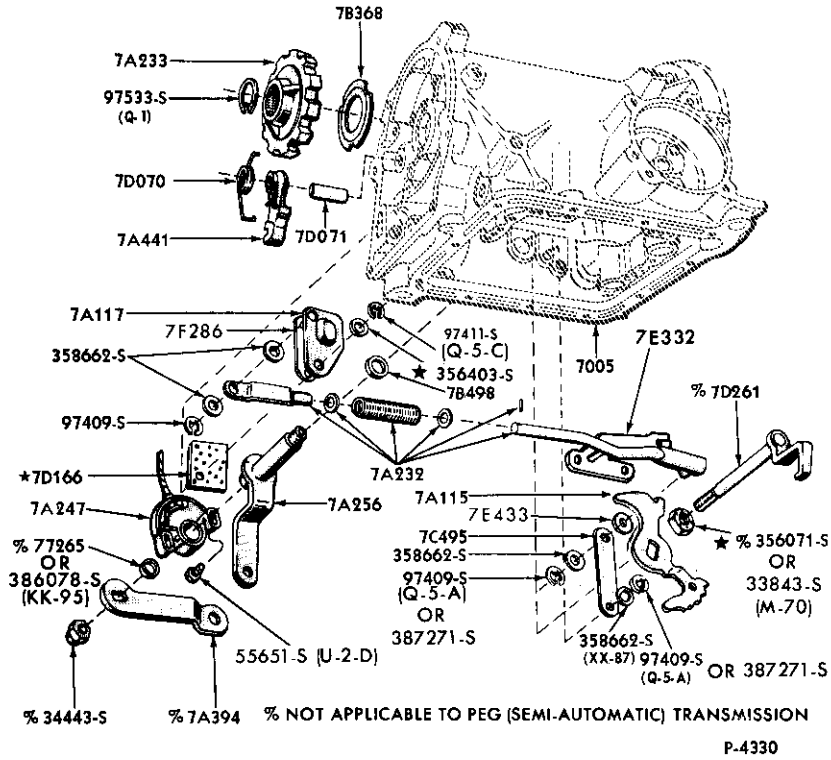

PARKING PAWL, THROTTLE and MANUAL CONTROL LINKAGE (C4 TRANSMISSION) — TYPICAL  
1980/81 C4 AUTOMATIC TRANSMISSION

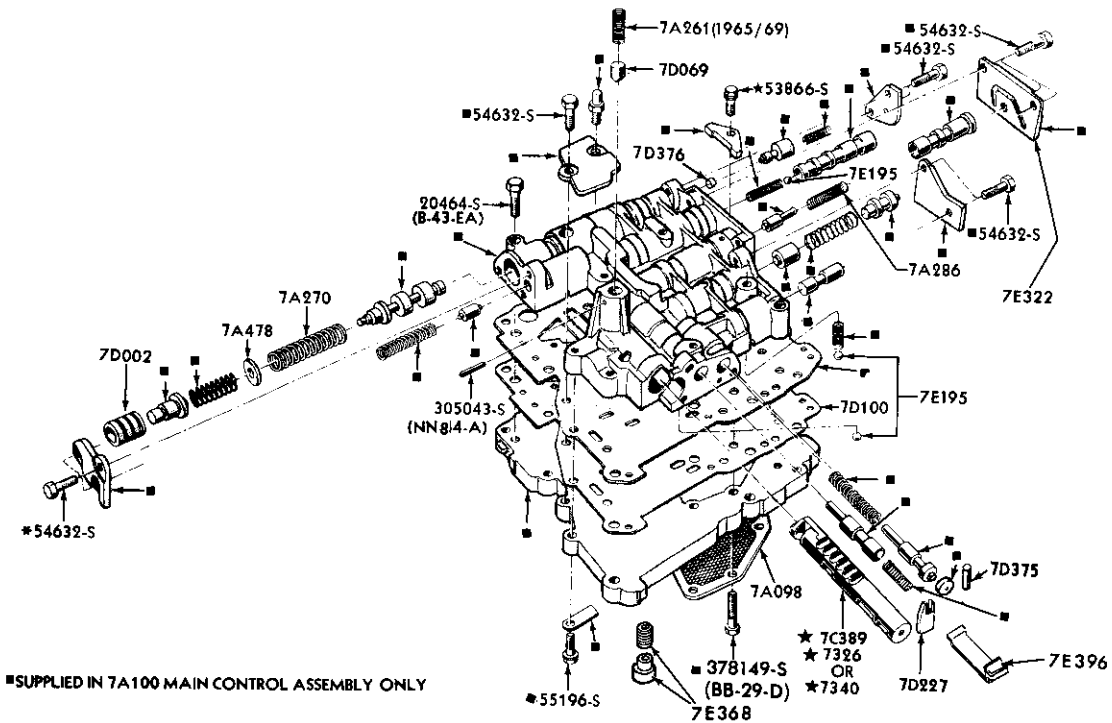

MAIN CONTROL VALVE BODY (7A100)  
1980/81 C4 AUTOMATIC TRANSMISSION

P-4507

1980/89  
LIGHT TRUCK

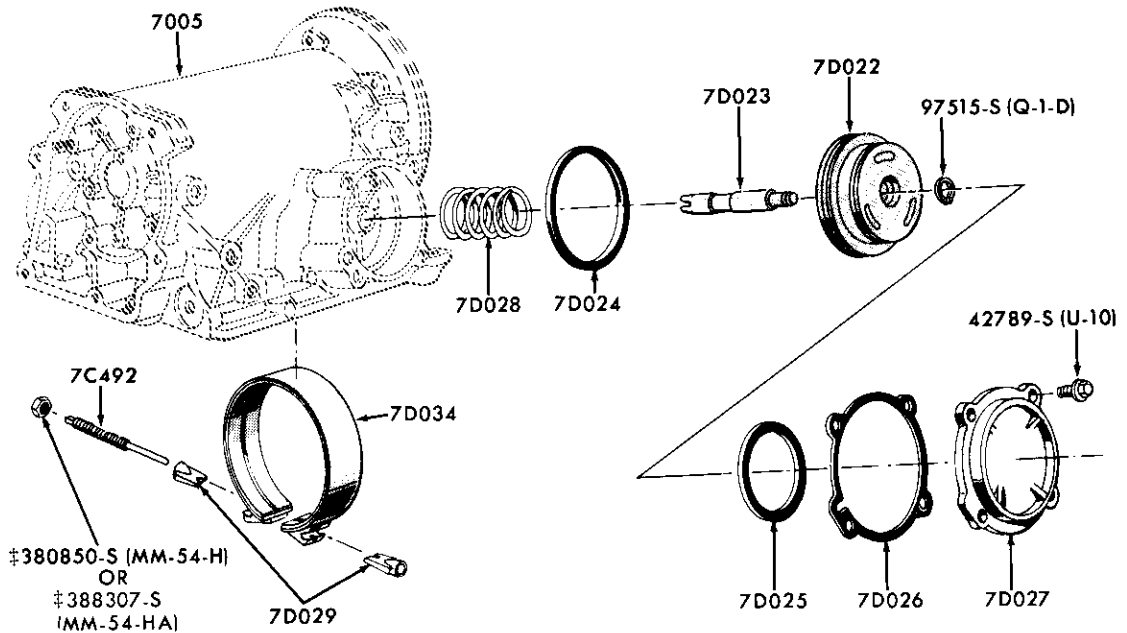

‡ 1980/ REFER TO GROUP 7C492 FOR CORRECT NUT

P-16227

FRONT SERVO and BAND  
1980/81 C4 AUTOMATIC TRANSMISSION

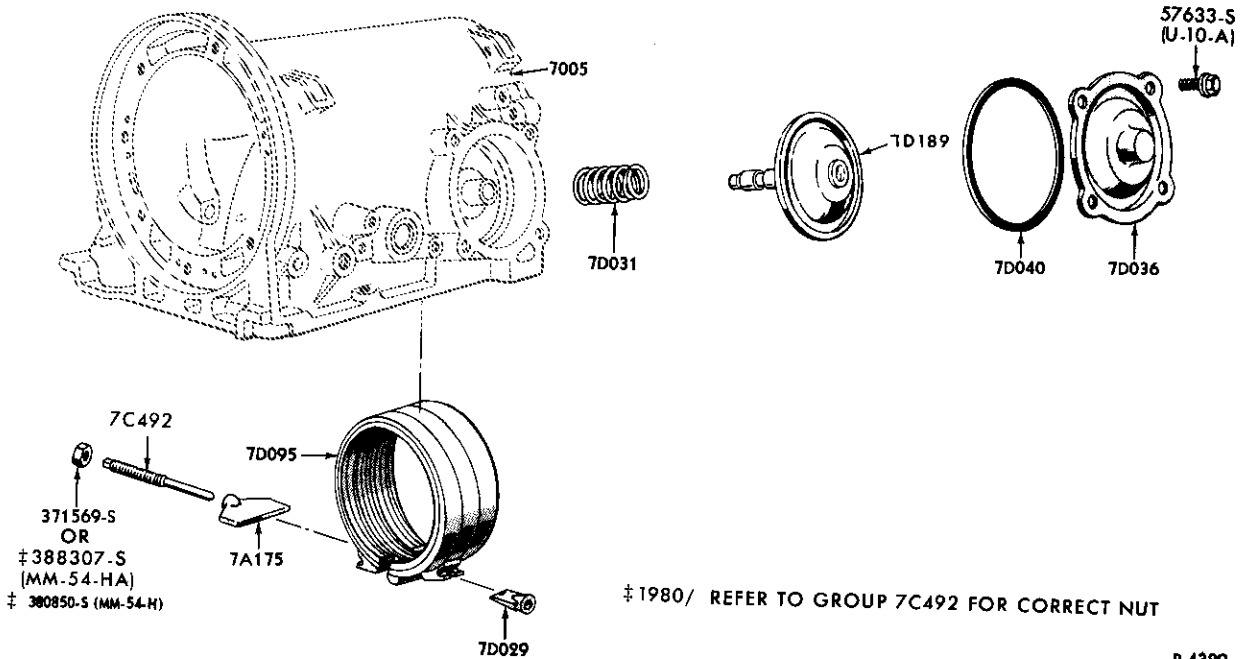

‡ 1980/ REFER TO GROUP 7C492 FOR CORRECT NUT

P-4399

REAR SERVO and BAND  
1980/81 C4 AUTOMATIC TRANSMISSION

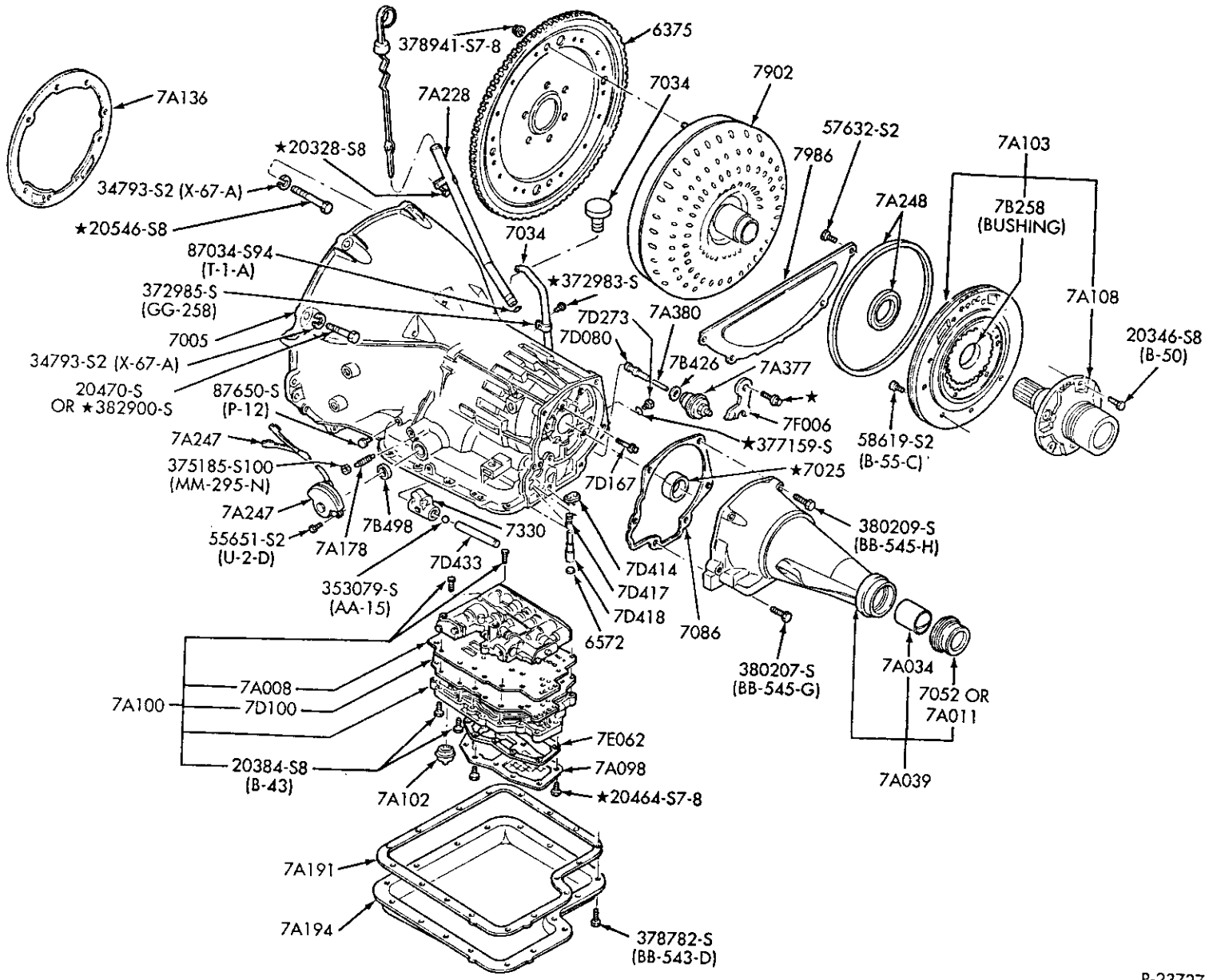

CLUTCHES, GEARS and SHAFTS  
1980/ C6 AUTOMATIC TRANSMISSION

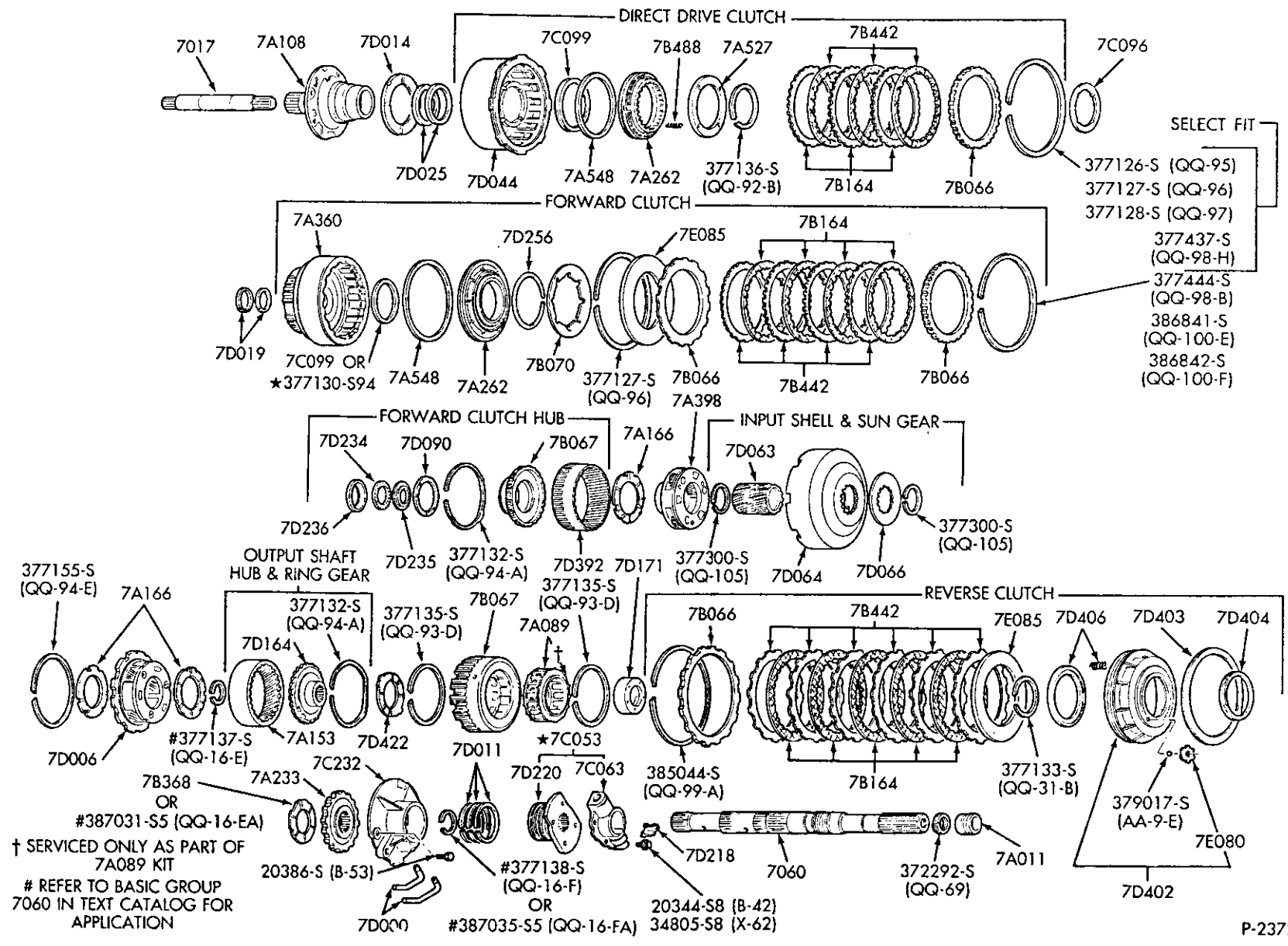

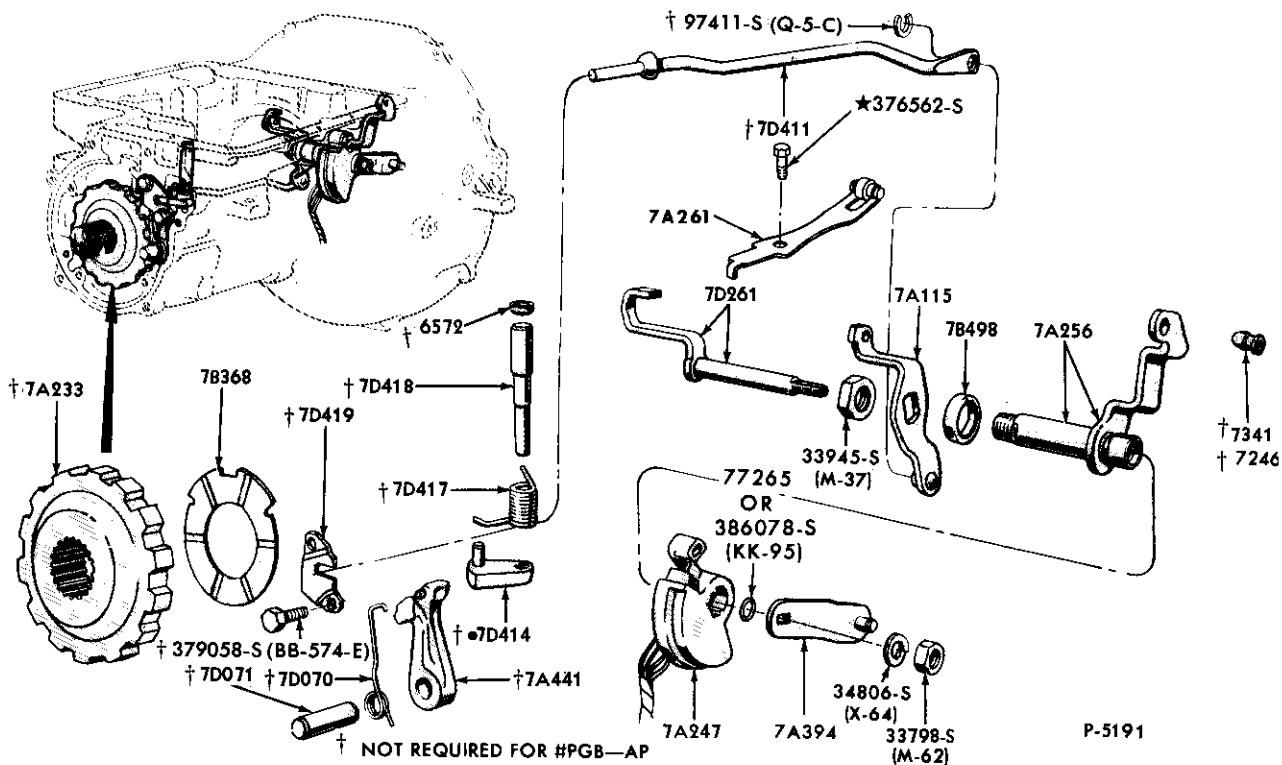

PARKING PAWL, THROTTLE and MANUAL CONTROL LINKAGE  
1980/ C6 AUTOMATIC TRANSMISSION

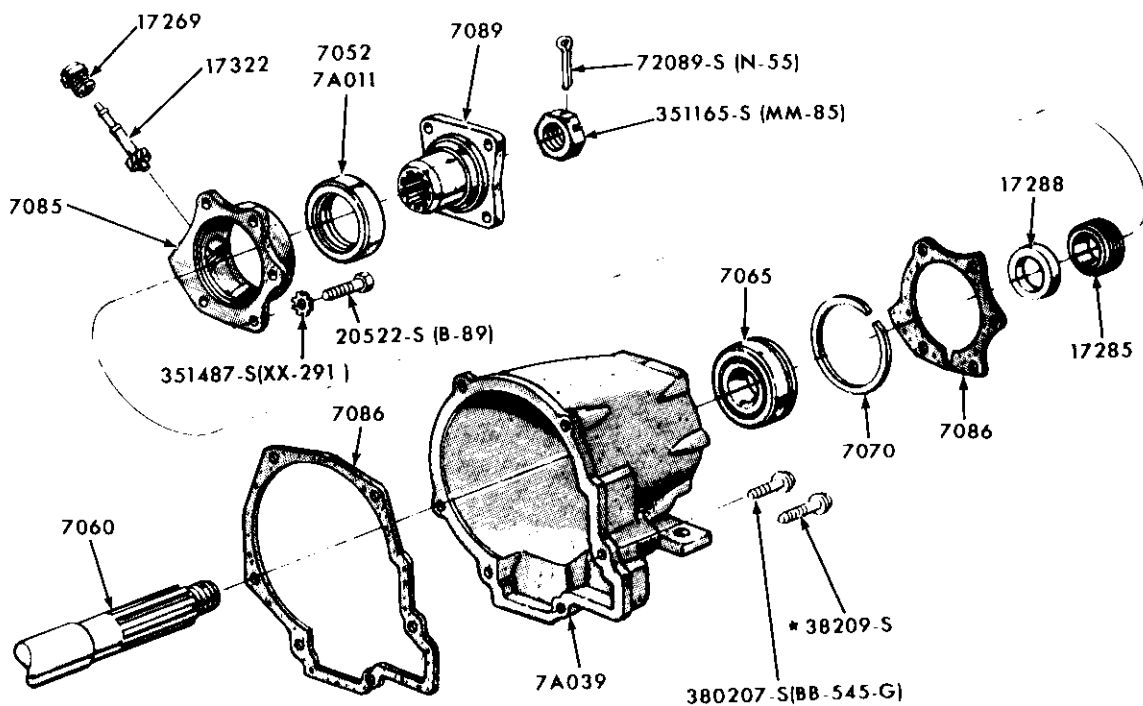

TRANSMISSION EXTENSION HOUSING and RELATED PARTS  
1980/ C6 AUTOMATIC TRANSMISSION

1980/89  
LIGHT TRUCK

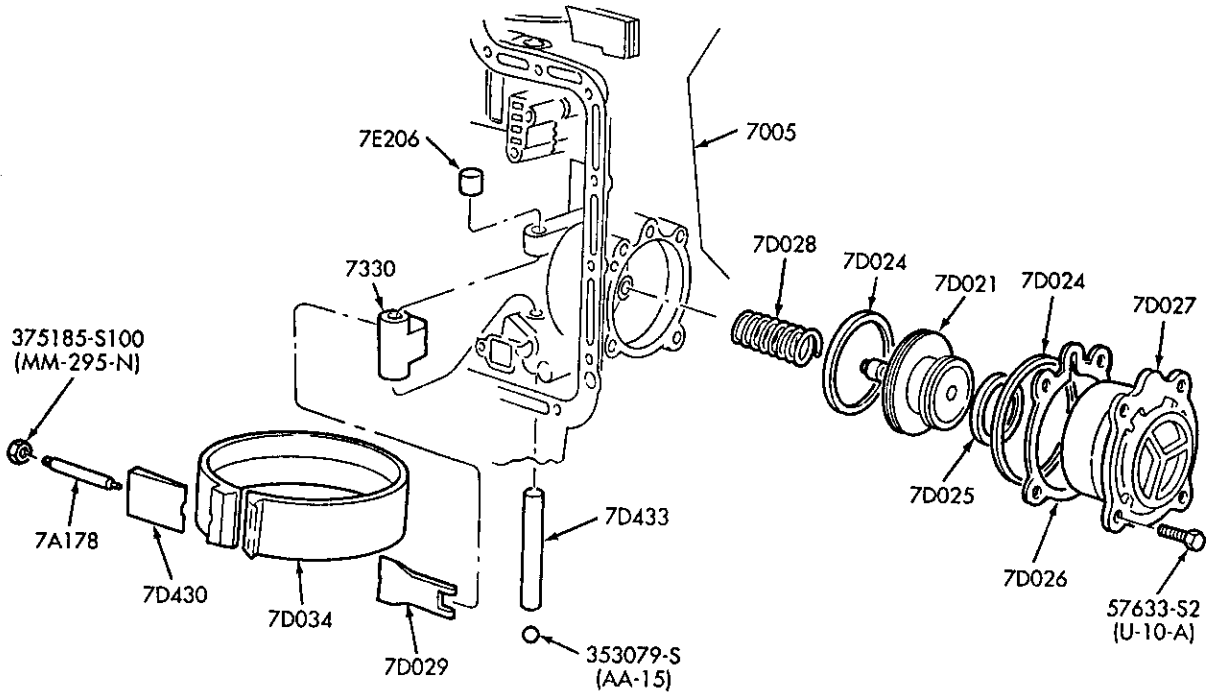

P-23729

INTERMEDIATE SERVO and BAND  
1980/ C6 AUTOMATIC TRANSMISSION

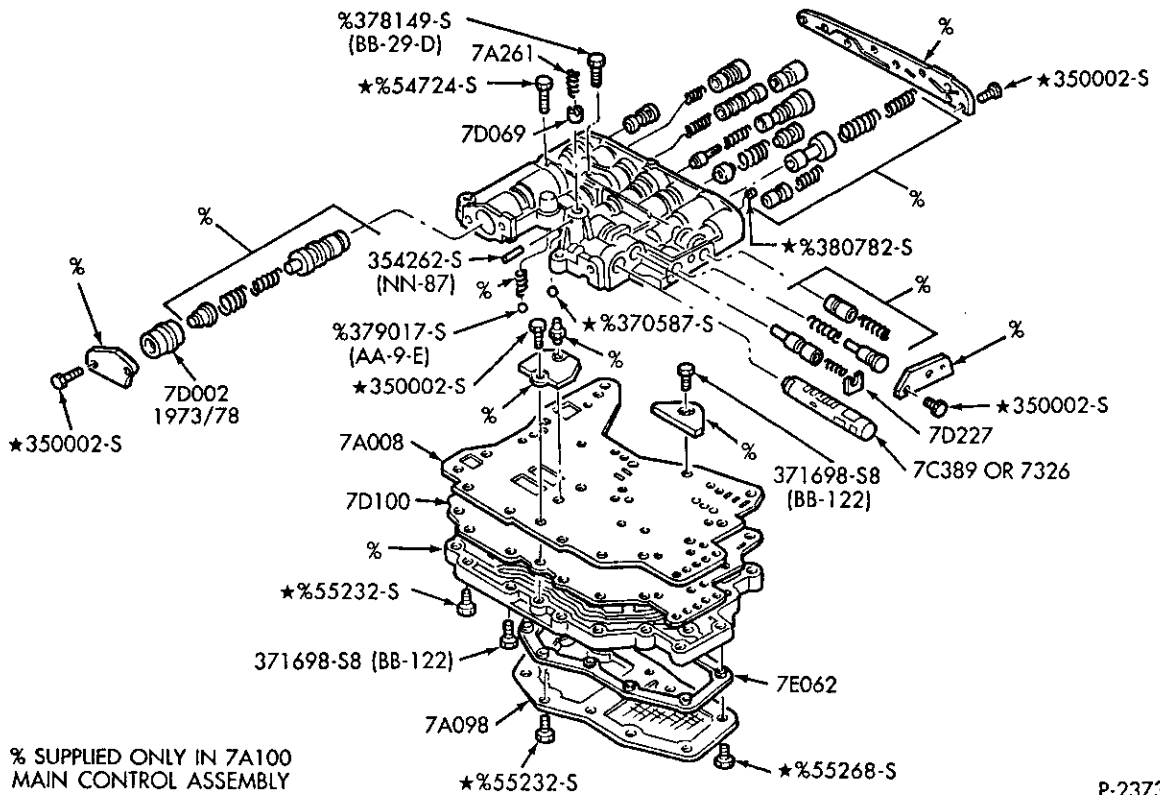

% SUPPLIED ONLY IN 7A100  
MAIN CONTROL ASSEMBLY

P-23730

MAIN CONTROL VALVE BODY (7A100)  
1980/ C6 AUTOMATIC TRANSMISSION



1980/89  
LIGHT TRUCK

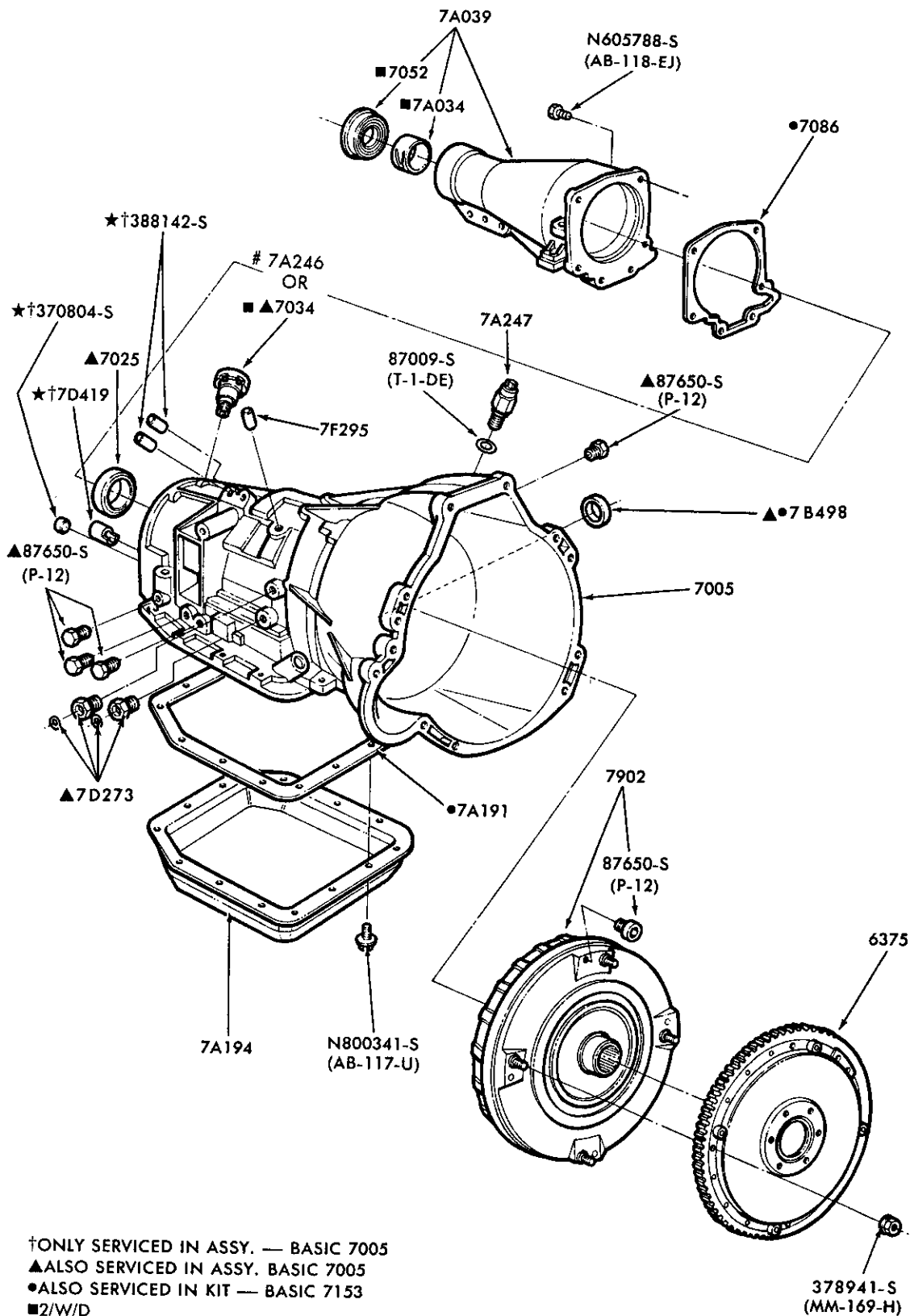

† ONLY SERVICED IN ASSY. — BASIC 7005  
 ▲ ALSO SERVICED IN ASSY. BASIC 7005  
 ● ALSO SERVICED IN KIT — BASIC 7153  
 ■ 2/W/D

P-15442

CASE CONVERTER ASSY. EXTENSION HOUSING and RELATED PARTS  
 1981/ AUTOMATIC OVERDRIVE TRANSMISSION (A.O.T.)

1980/89  
LIGHT TRUCK

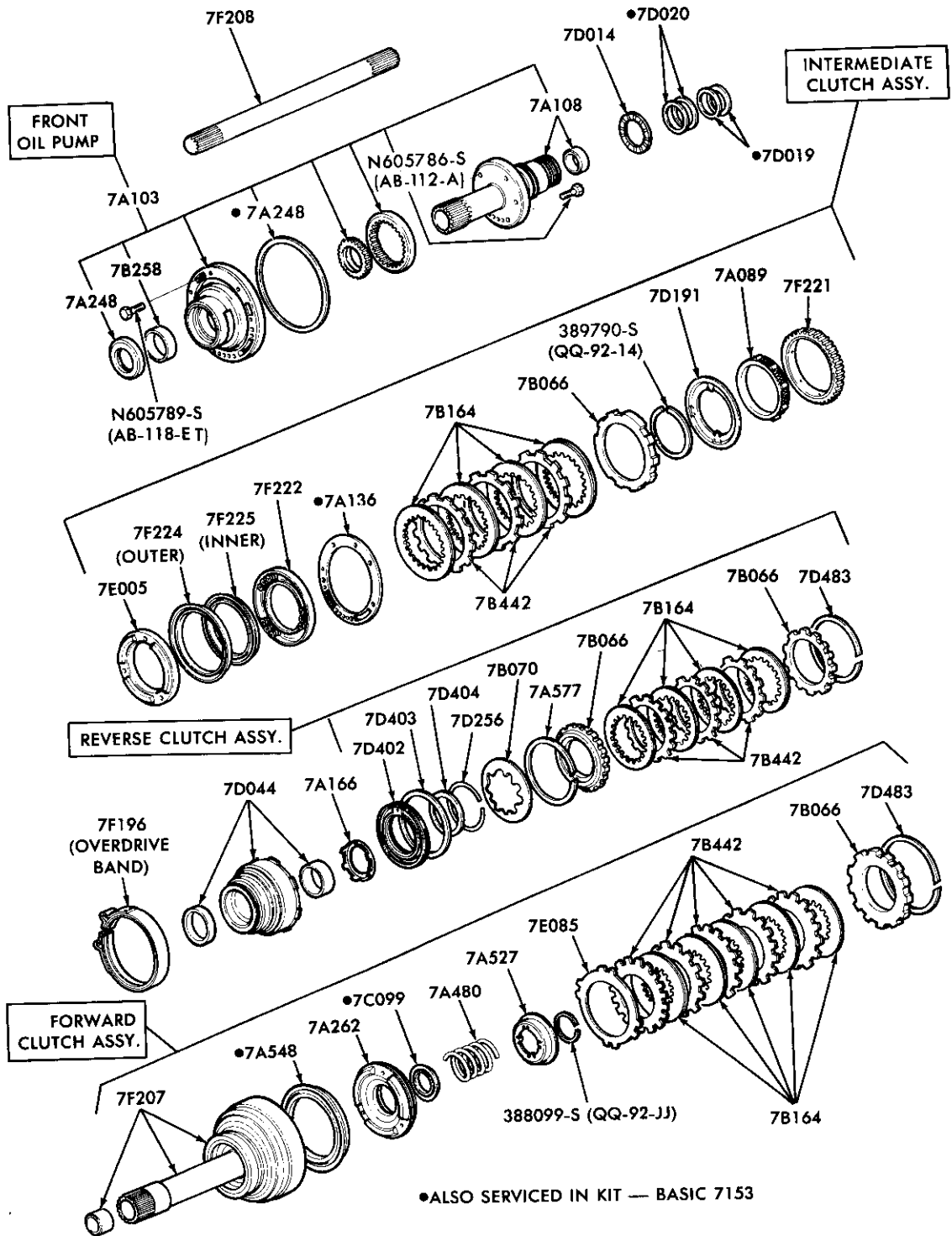

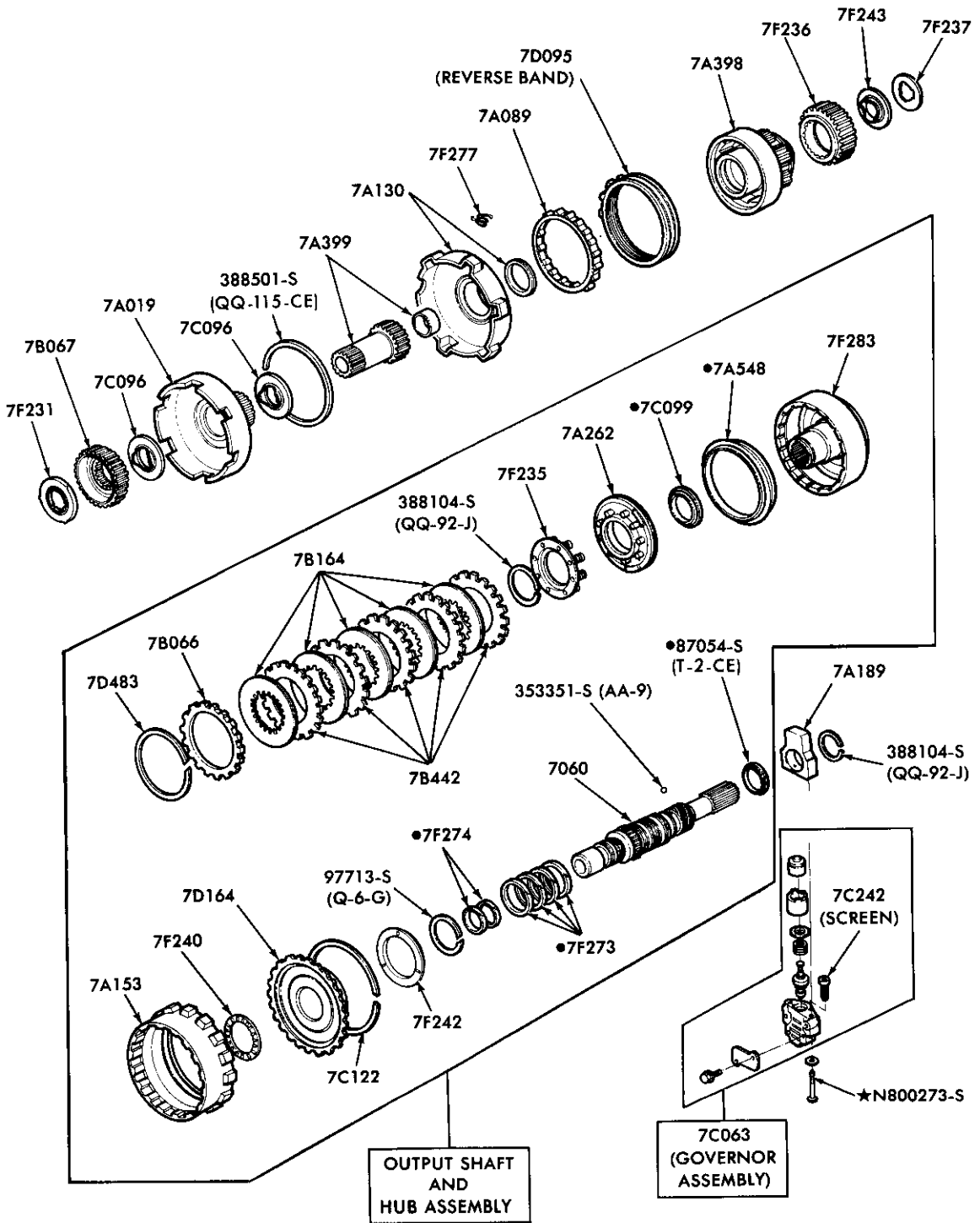

PAGE B

P-15620

CLUTCHES, GEARS, SHAFTS, GOVERNOR and RELATED PARTS — PAGE B  
1981/ AUTOMATIC OVERDRIVE TRANSMISSION (A.O.T.)

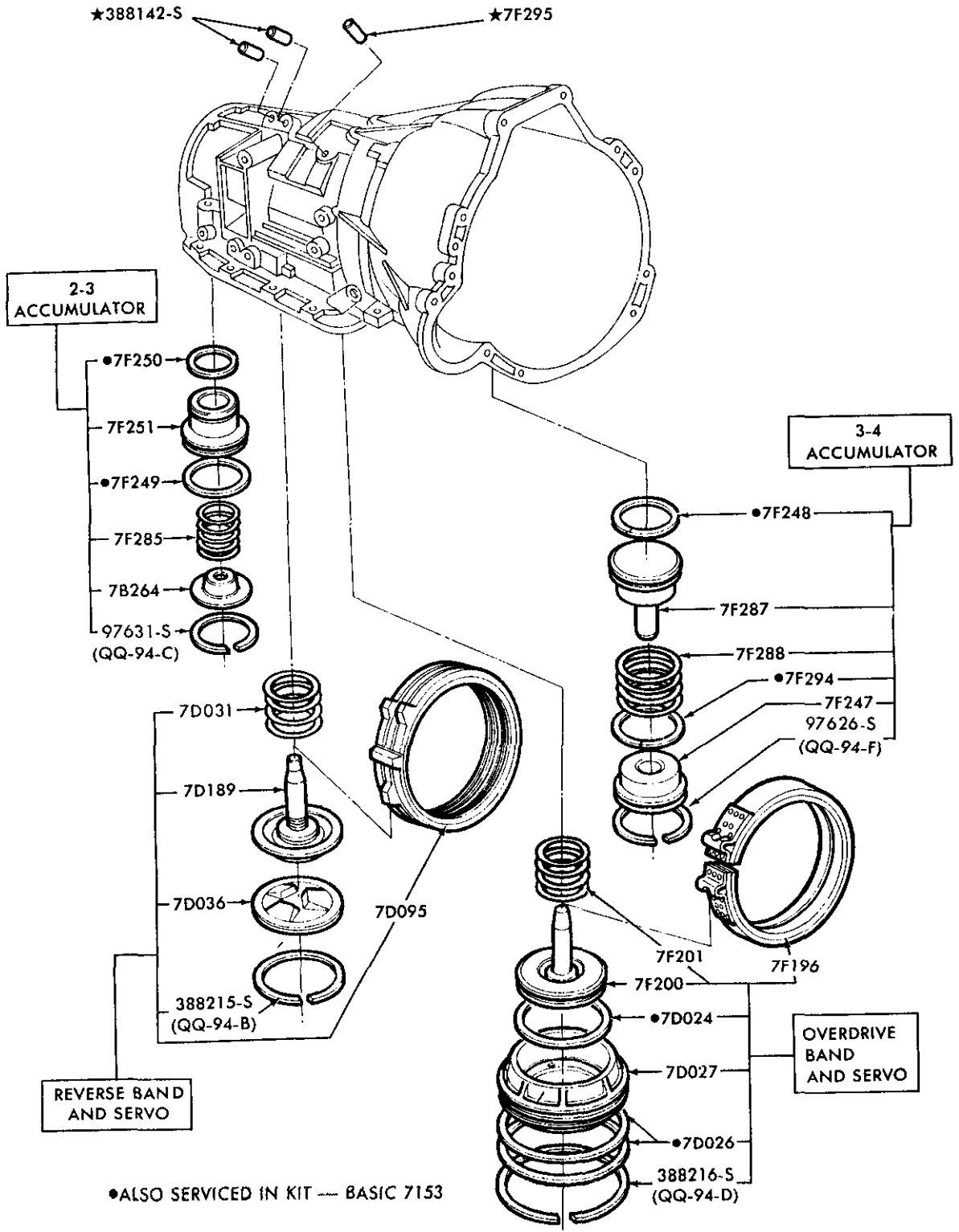

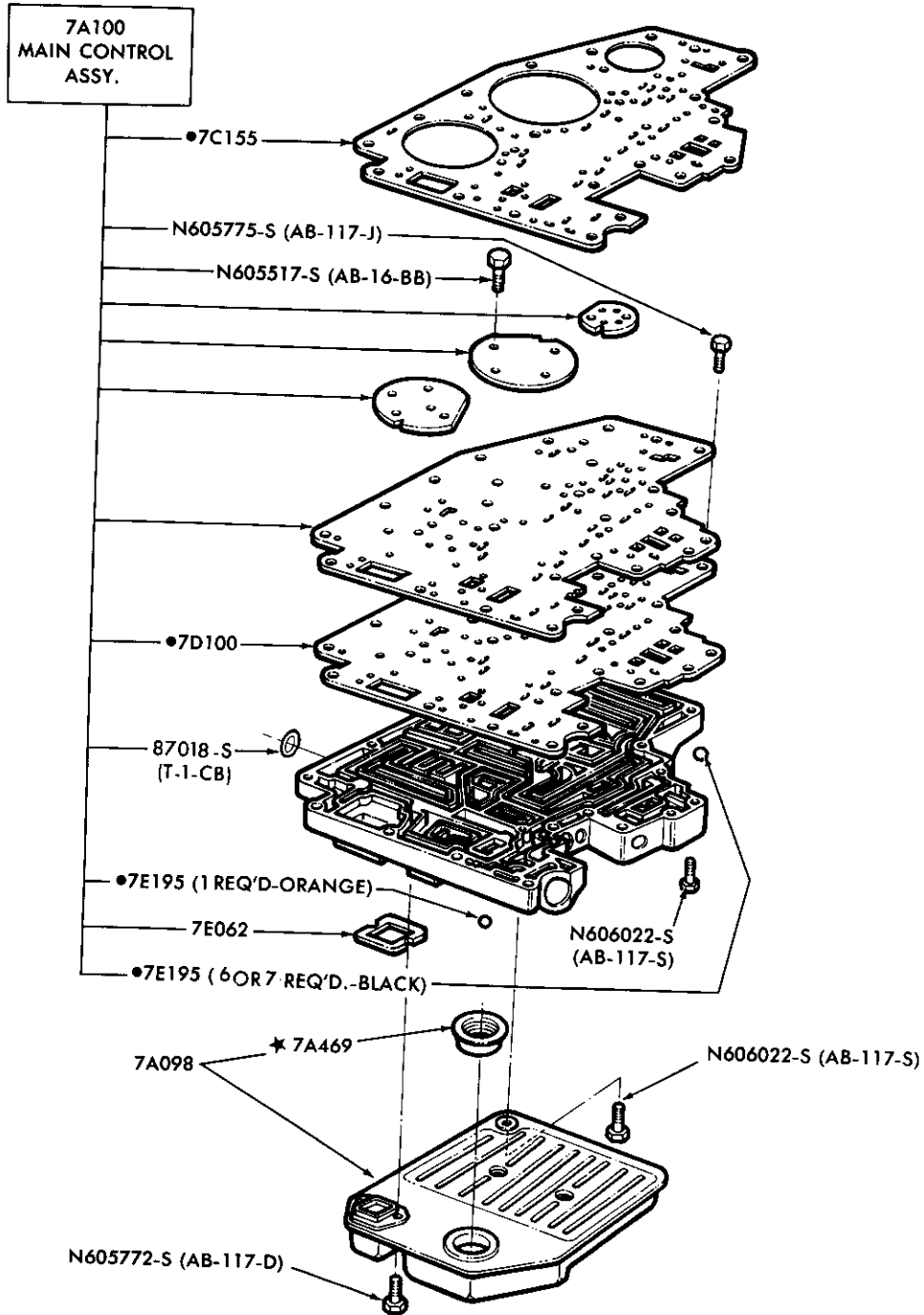

●ALSO SERVICED IN KIT — BASIC 7153

P-15445

MAIN CONTROL VALVE BODY ASSY. (BASIC 7A100)  
1981/ AUTOMATIC OVERDRIVE TRANSMISSION (A.O.T.)

1980/89  
LIGHT TRUCK

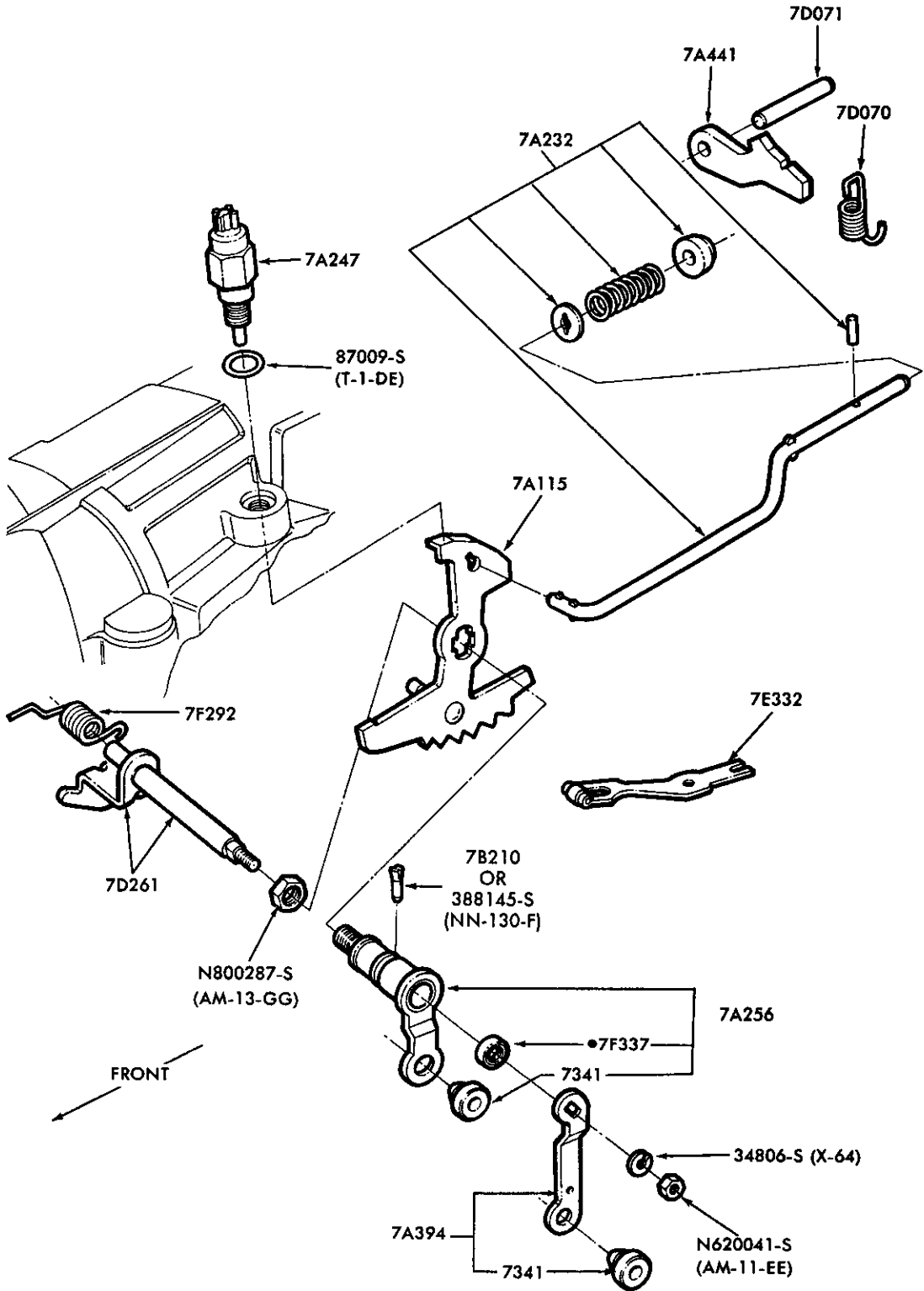

•ALSO SERVICED IN KIT — BASIC 7153

P-15446

MANUAL CONTROL LINKAGE and PARKING PAWL  
1981/ AUTOMATIC OVERDRIVE TRANSMISSION (A.O.T.)

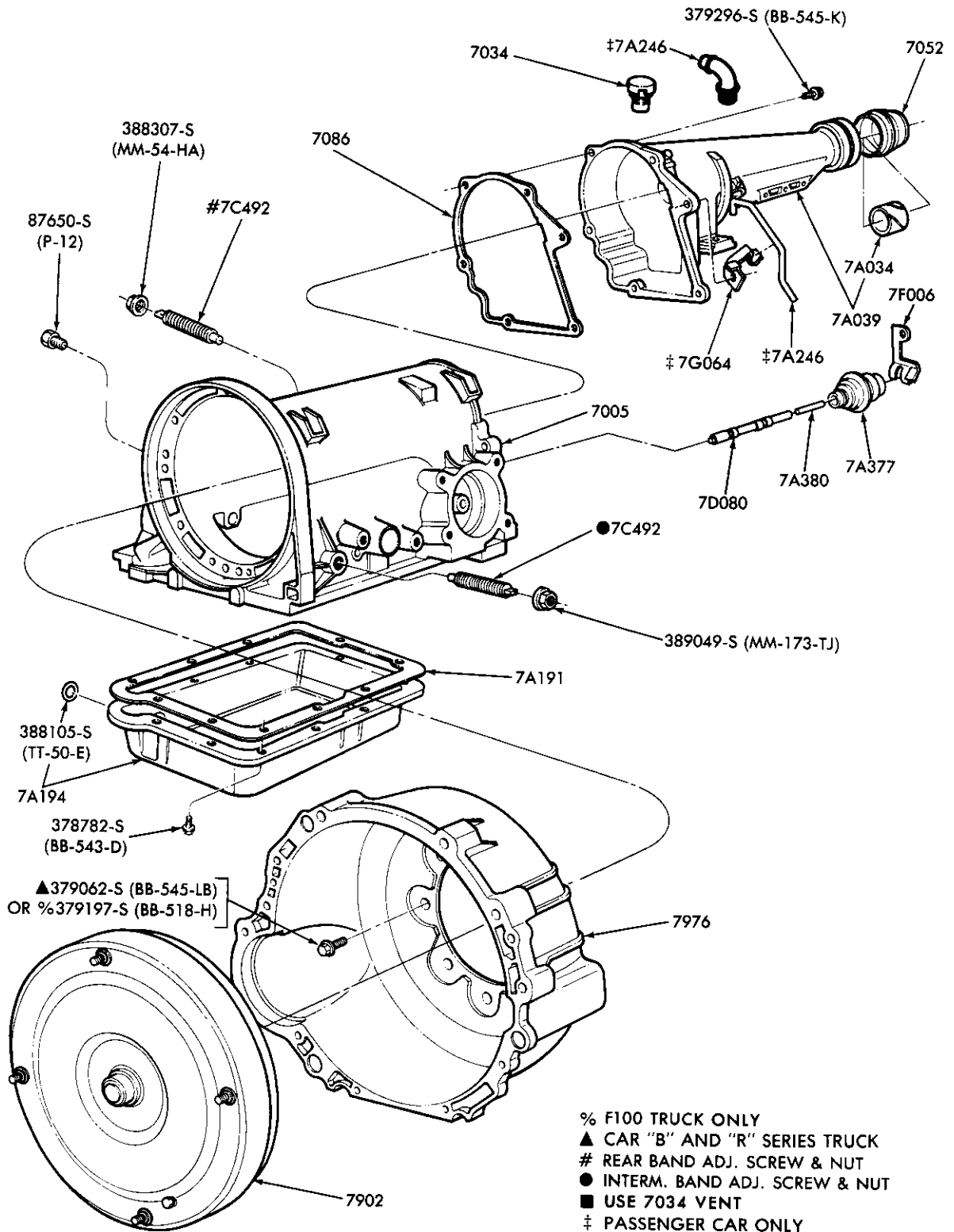

P-17035

CASE, CONVERTER ASSY., EXTENSION HOUSING and RELATED PARTS  
1982/ C5 AUTOMATIC TRANSMISSION

1980/89  
LIGHT TRUCK

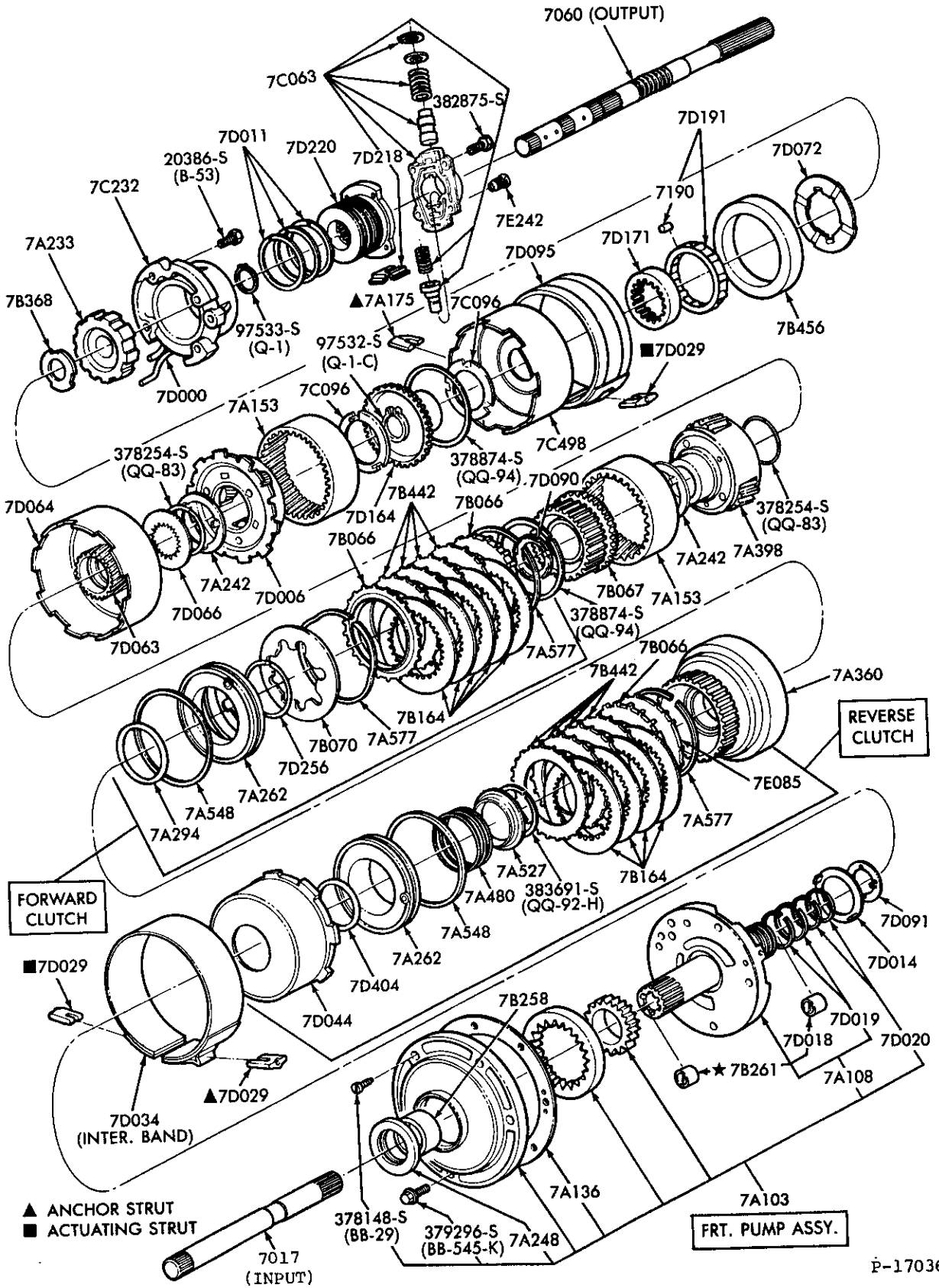

P-17036

CLUTCHES, GEARS, SHAFTS, GOVERNOR and RELATED PARTS  
1982/ C5 AUTOMATIC TRANSMISSION



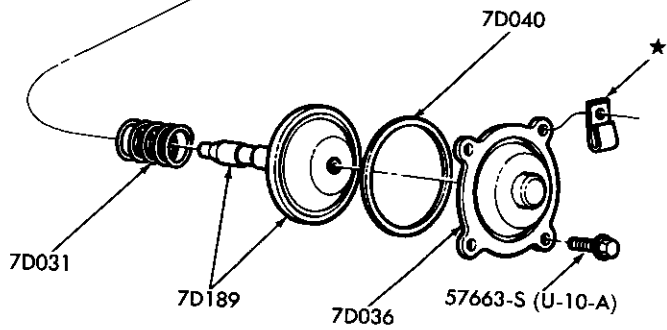
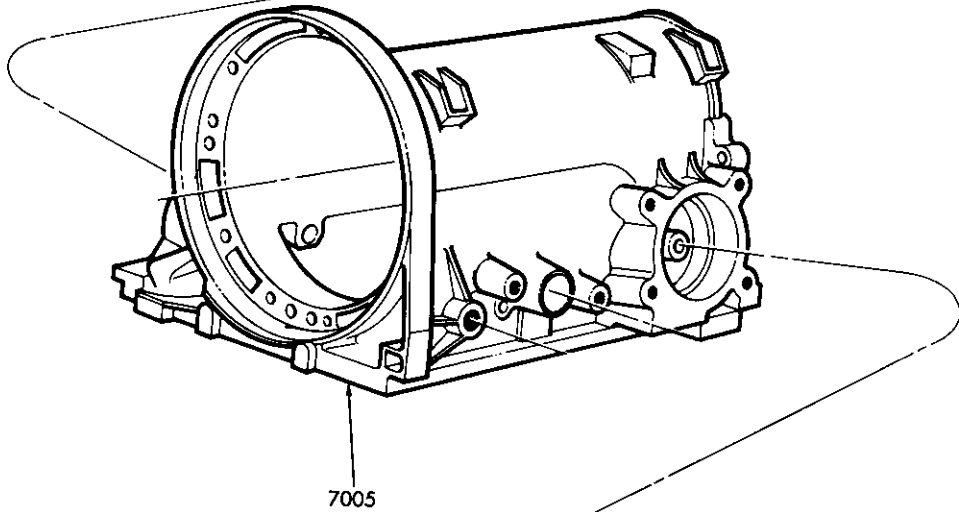
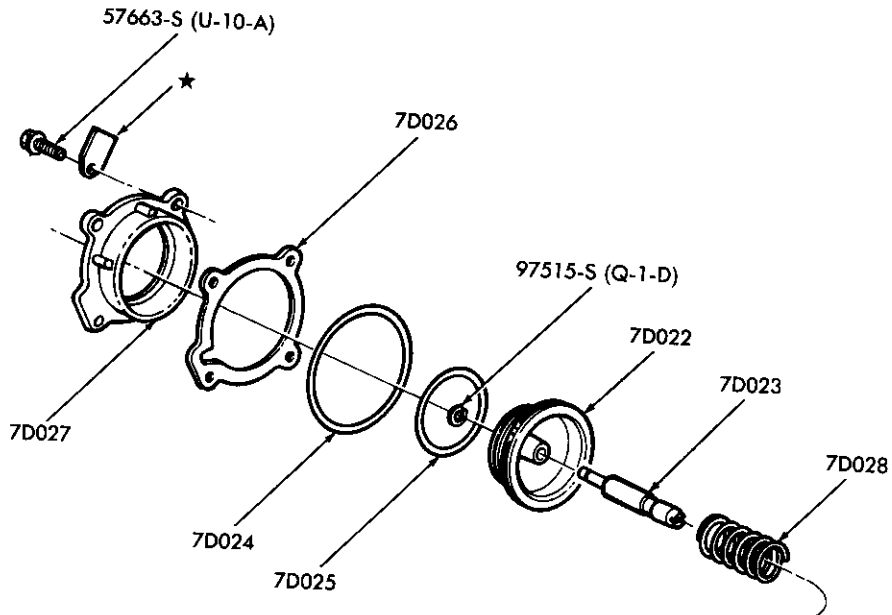

P-17037

FRONT, REVERSE SERVO and RELATED PARTS  
1982/ C5 AUTOMATIC TRANSMISSION

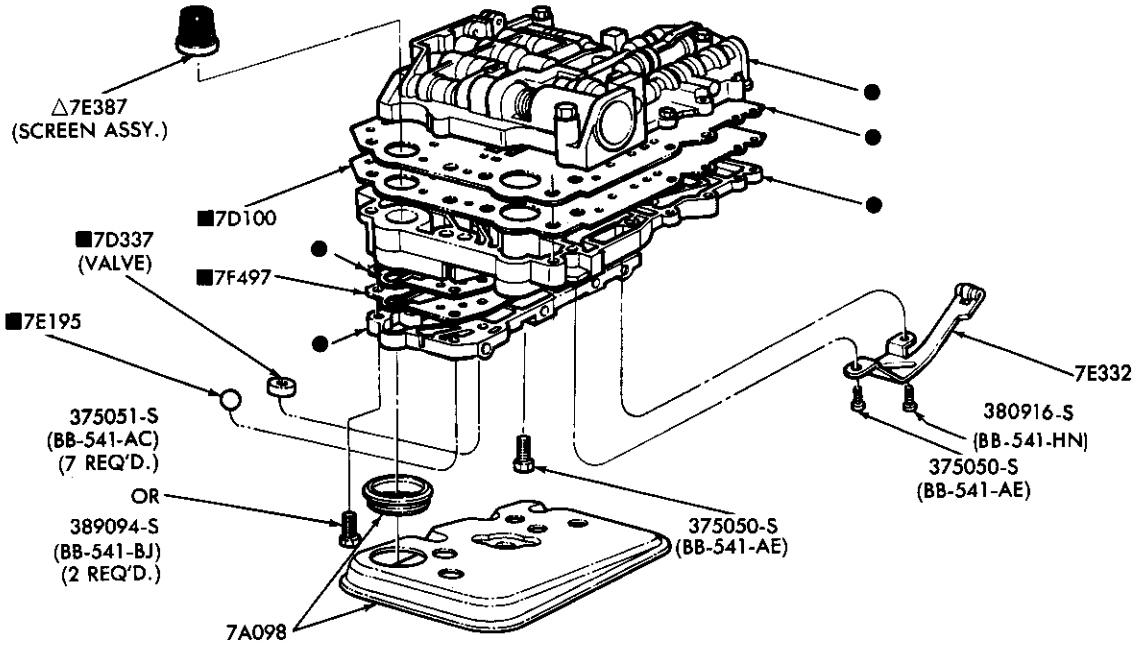

- ▲ 7E387 SCREEN ASSY. IS LOCATED IN 7005 CASE ASSY.
- ONLY SERVICED IN 7A100 MAIN CONTROL ASSY.
- ALSO SERVICED IN 7A100 MAIN CONTROL ASSY.

P-17038

MAIN CONTROL VALVE BODY ASSY. (BASIC 7A100)  
1982/ C5 AUTOMATIC TRANSMISSION

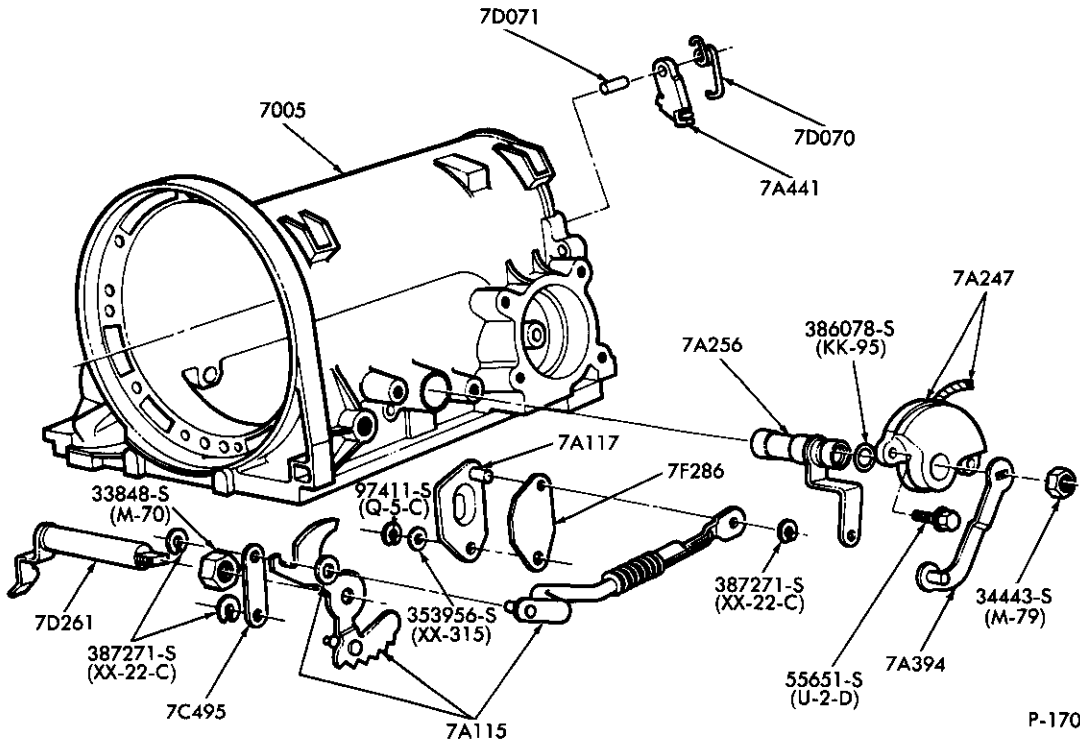

P-17039

MANUAL CONTROL LINKAGE and RELATED PARTS  
1982/ C5 AUTOMATIC TRANSMISSION

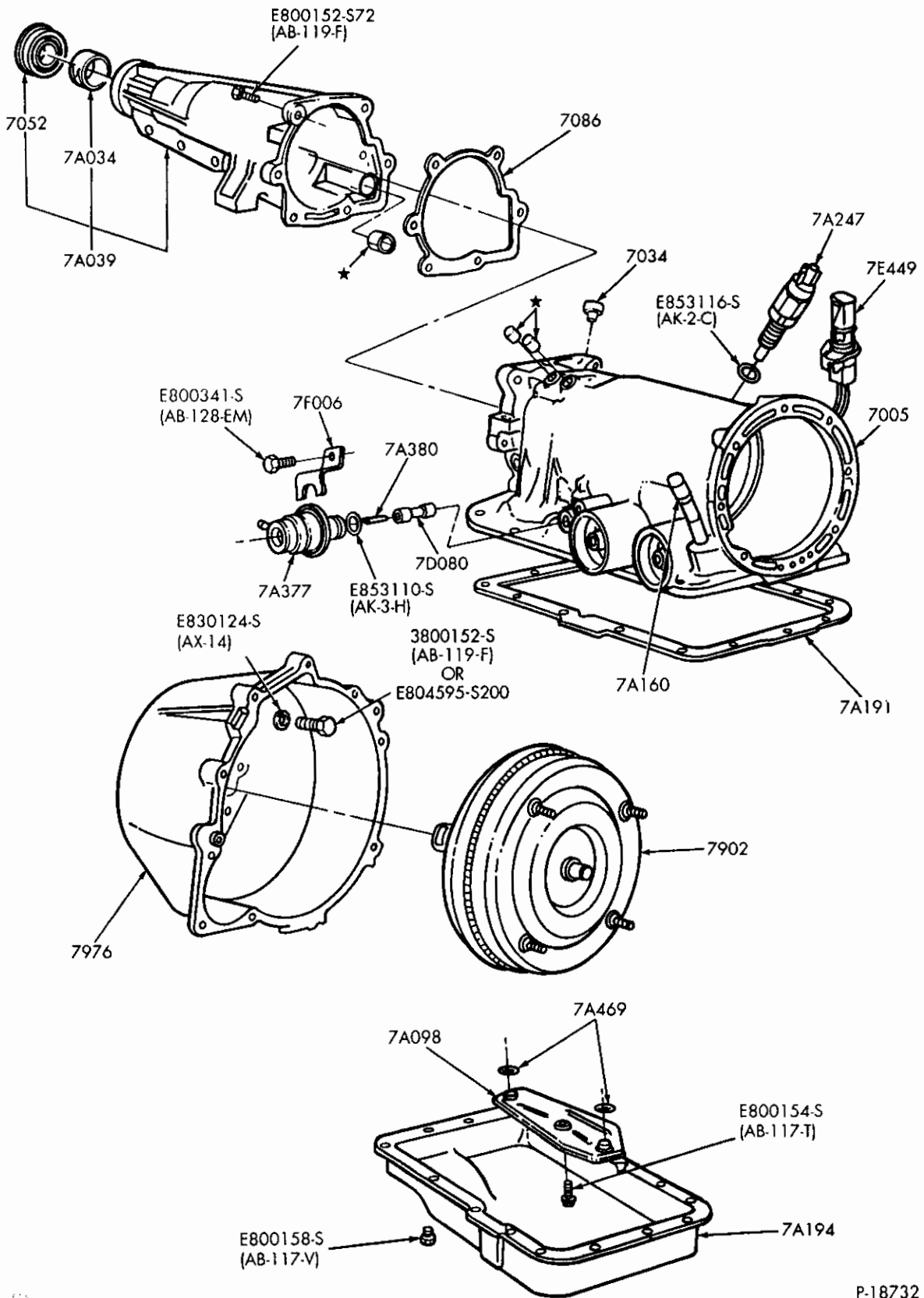

P-18732

CASE, CONVERTER ASSY., EXTENSION HOUSING & RELATED PARTS  
1985/ A4LD AUTOMATIC TRANSMISSION

1980/89  
LIGHT TRUCK

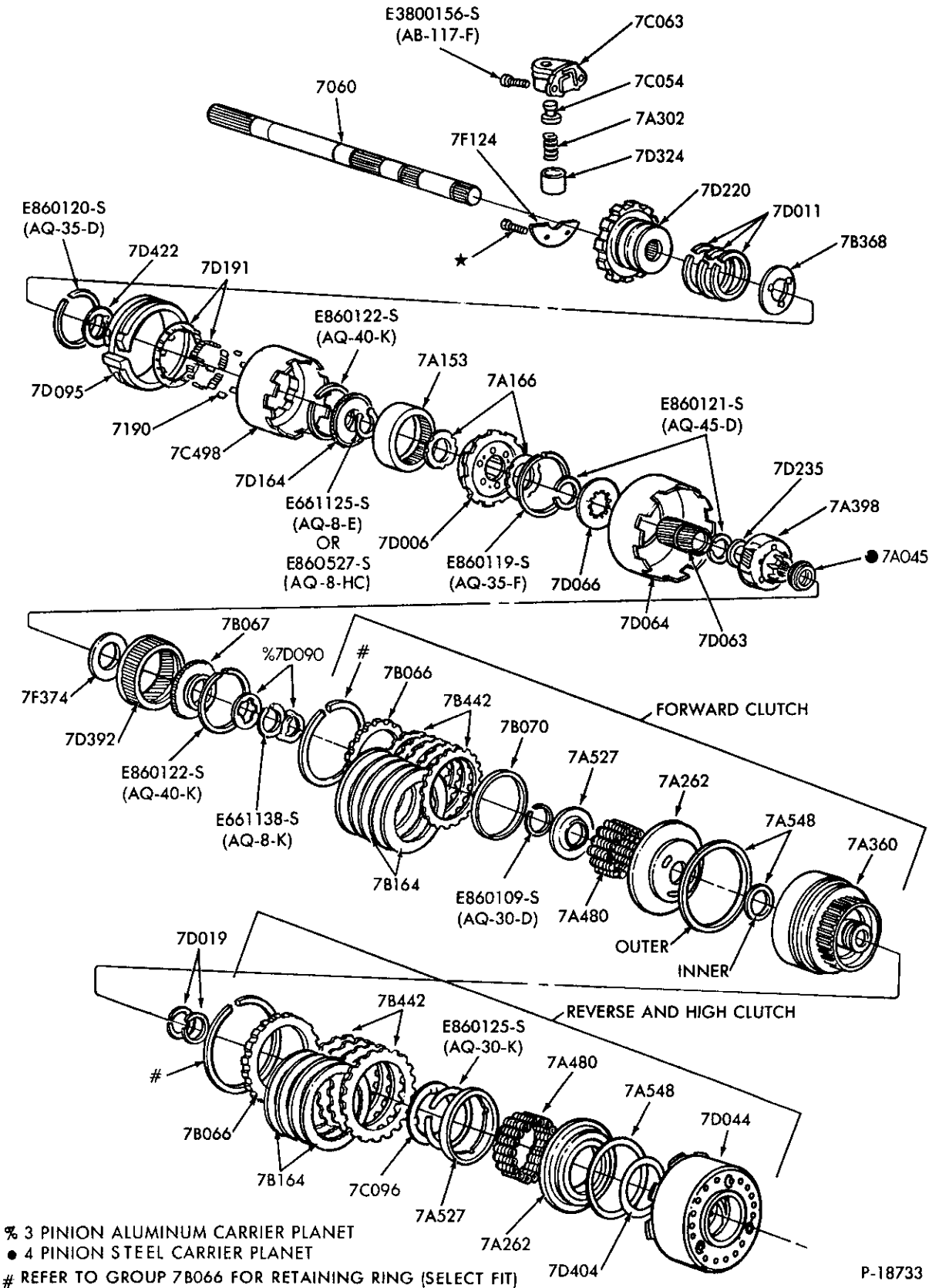

P-18733

1980/89  
LIGHT TRUCK

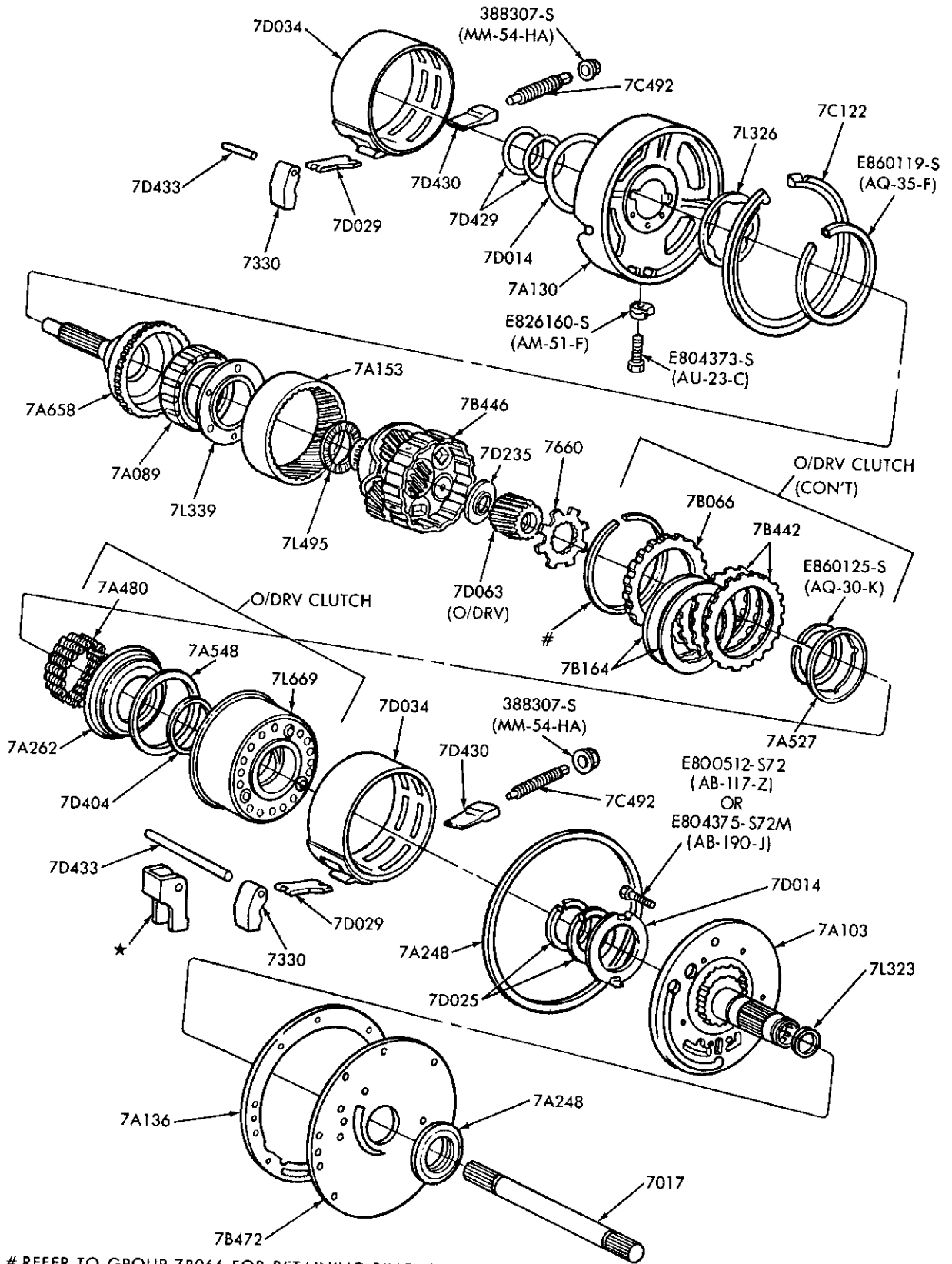

P-18734

CLUTCHES, GEARS, SHAFTS, GOVERNOR & RELATED PARTS – PAGE-B  
1985/ A4LD AUTOMATIC TRANSMISSION

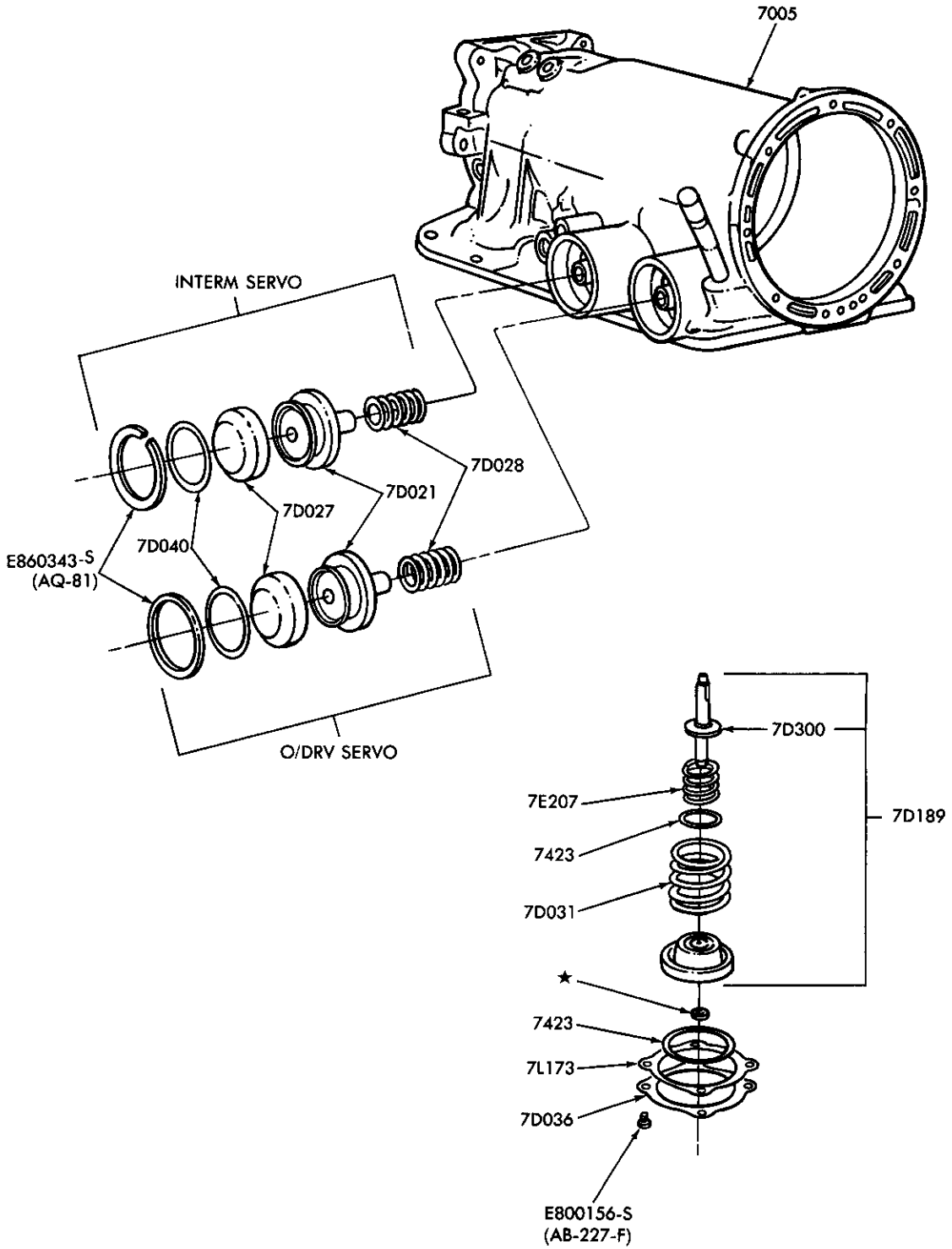

P-18735

INTERMEDIATE, OVERDRIVE & REVERSE PISTON, ROD & SERVO  
1985/ A4LD AUTOMATIC TRANSMISSION

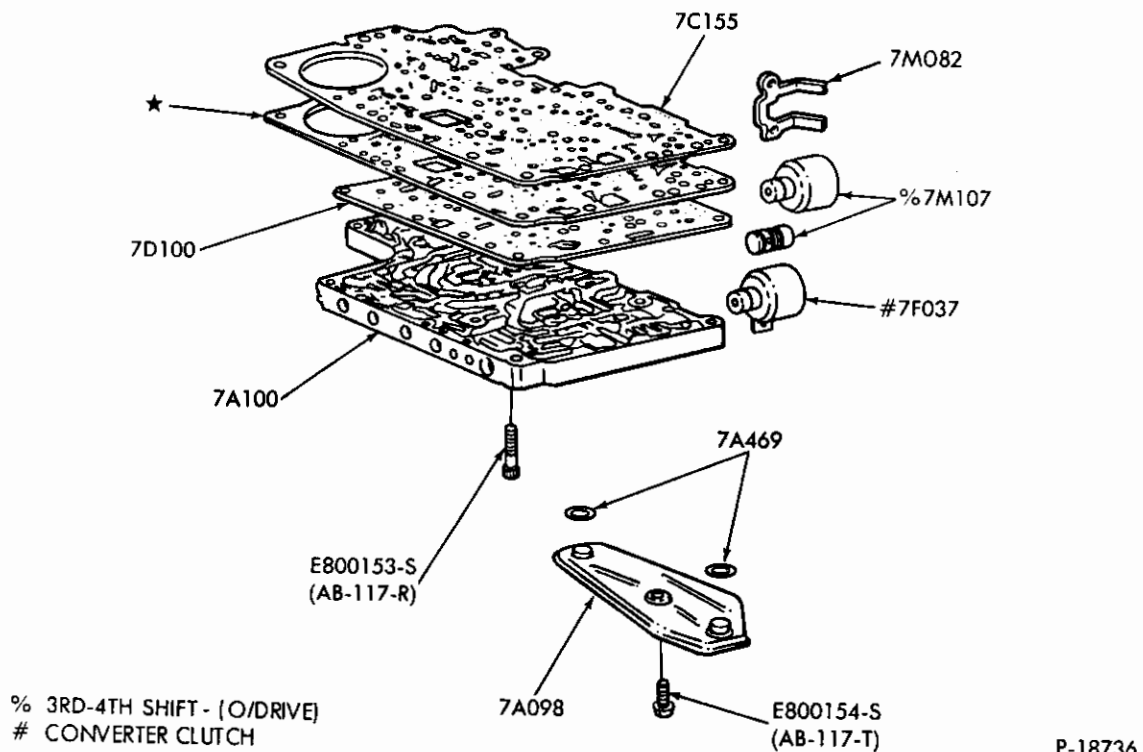

MAIN CONTROL VALVE BODY ASSY. (BASIC 7A100)  
1985/ A4LD AUTOMATIC TRANSMISSION

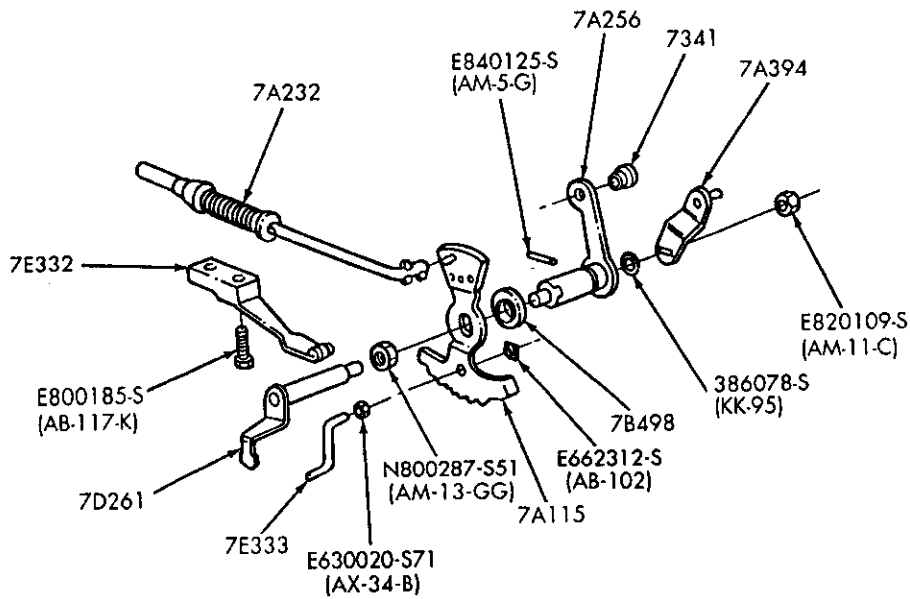
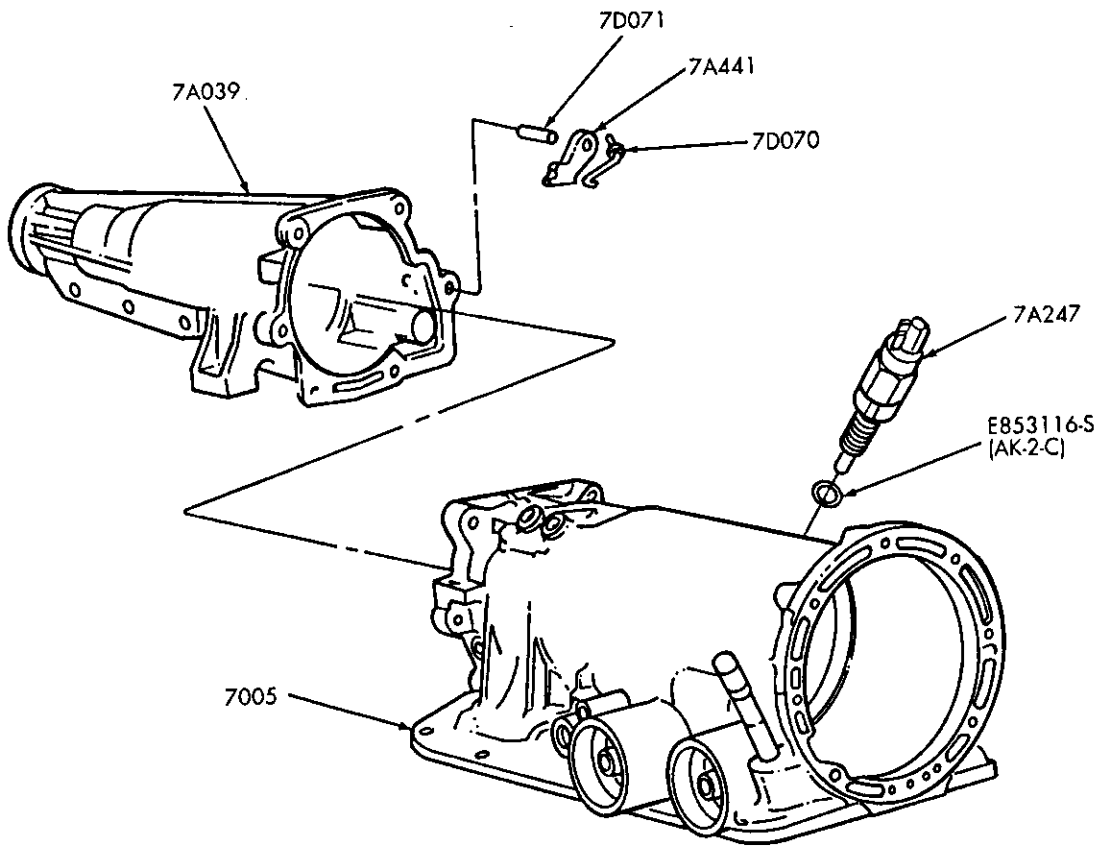

P.18737

MANUAL CONTROL LINKAGE & PARKING PAWL  
1985/ A4LD AUTOMATIC TRANSMISSION



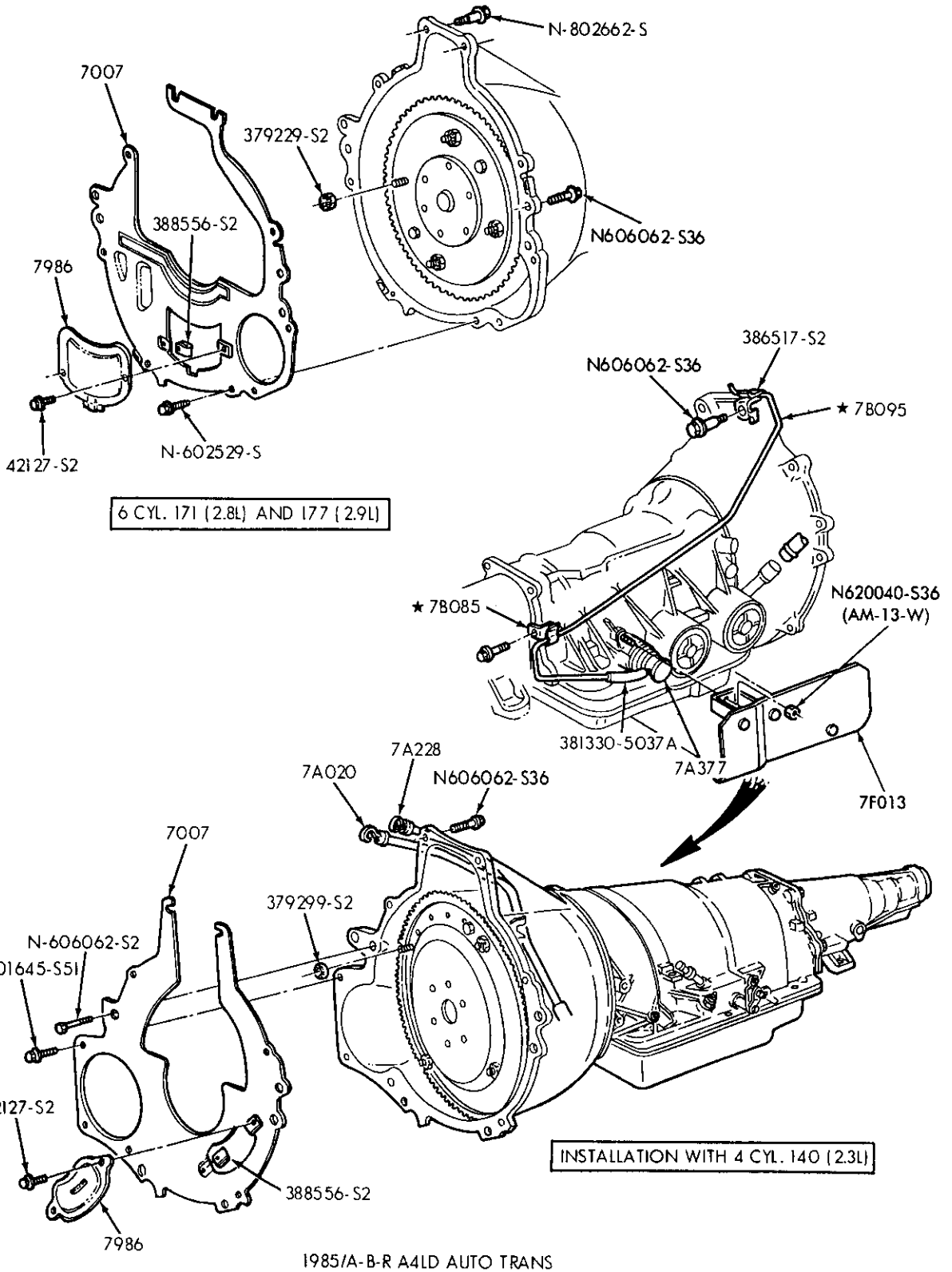

**AUTOMATIC TRANSMISSION INSTALLATION (A4LD AUTOMATIC OVERDRIVE)  
1985/ A, B and R**



1980/89  
LIGHT TRUCK

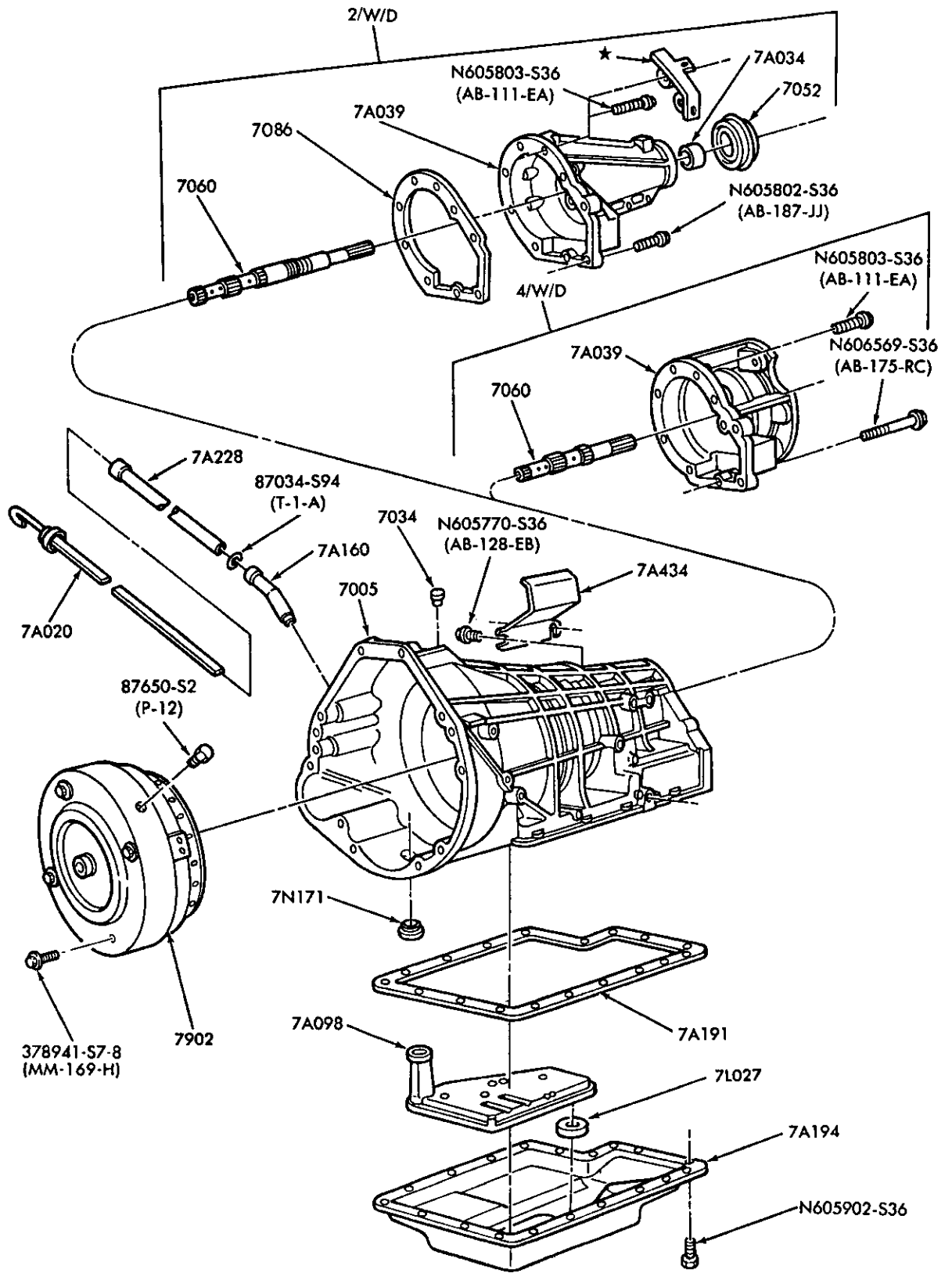

P-22008

CASE, CONVERTER ASSY., EXTENSION HOUSING & RELATED PARTS  
1989 AUTOMATIC OVERDRIVE TRANSMISSION - E40D





1980/89  
LIGHT TRUCK

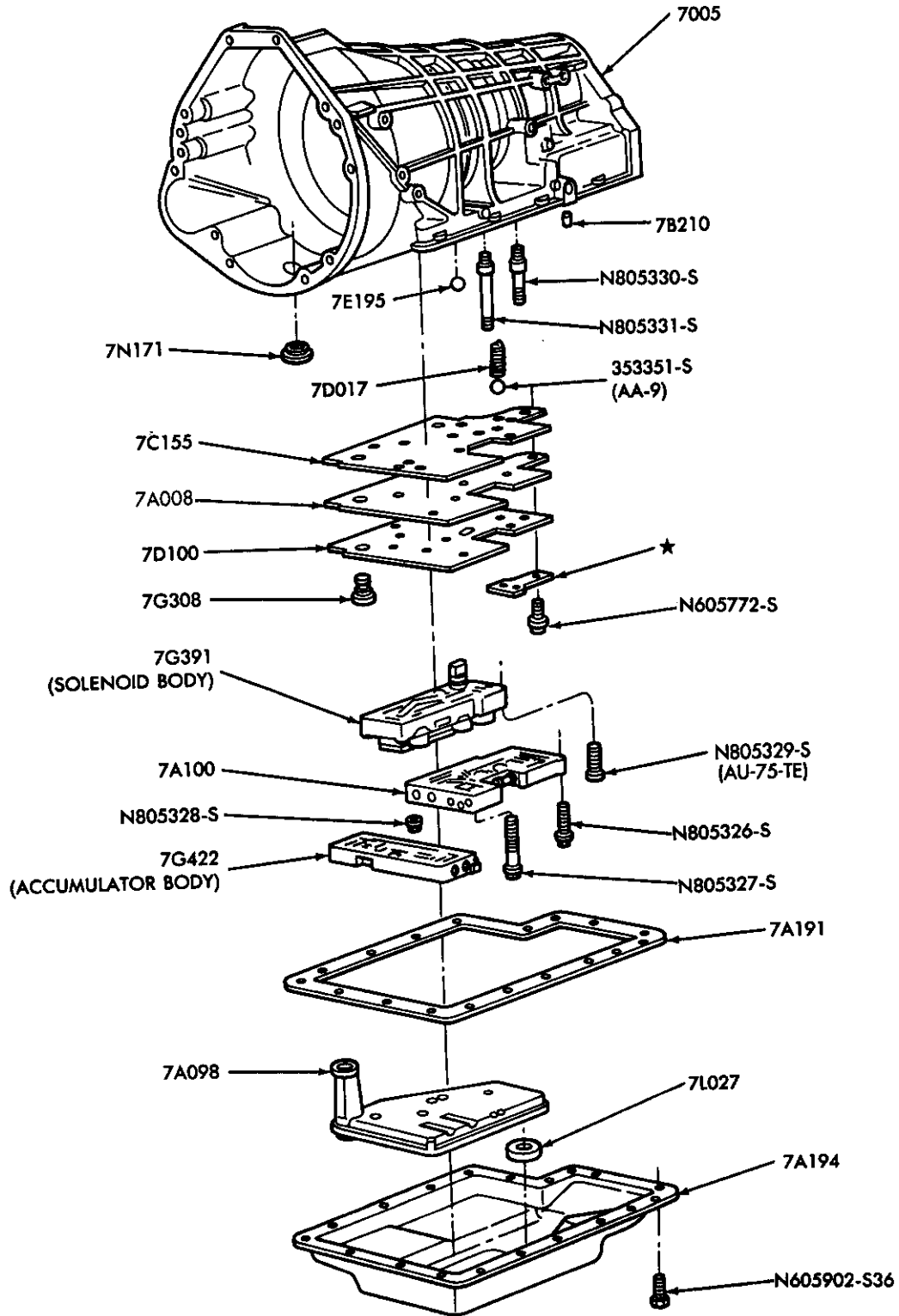

P-22011

MAIN CONTROL VALVE, ACCUMULATOR BODY, SOLENOID BODY & RELATED PARTS  
1989 AUTOMATIC OVERDRIVE TRANSMISSION - E40D

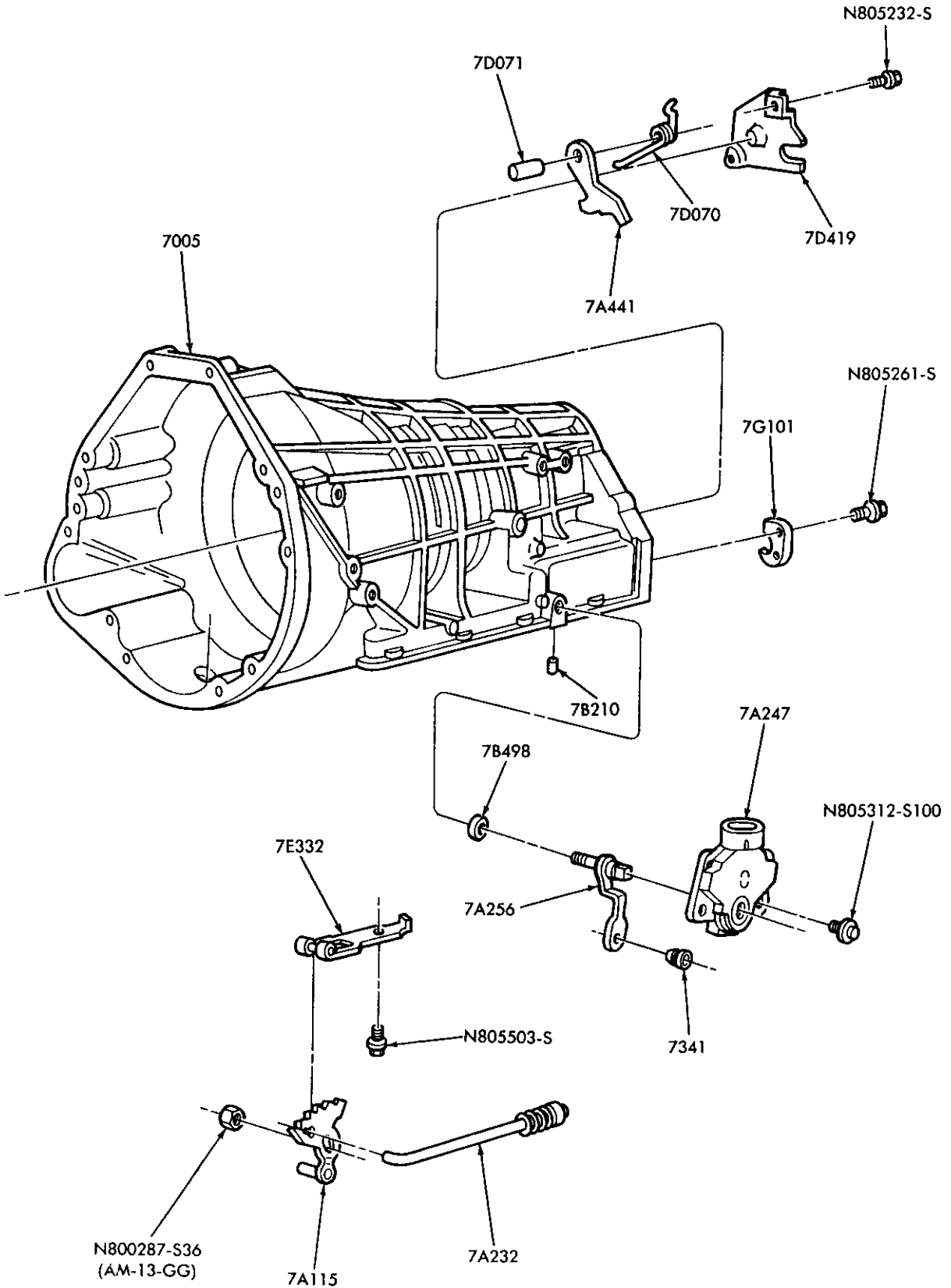

P-22012

MANUAL CONTROL LINKAGE & PARKING PAWL  
1989 AUTOMATIC OVERDRIVE TRANSMISSION - E40D

1980/89  
LIGHT TRUCK

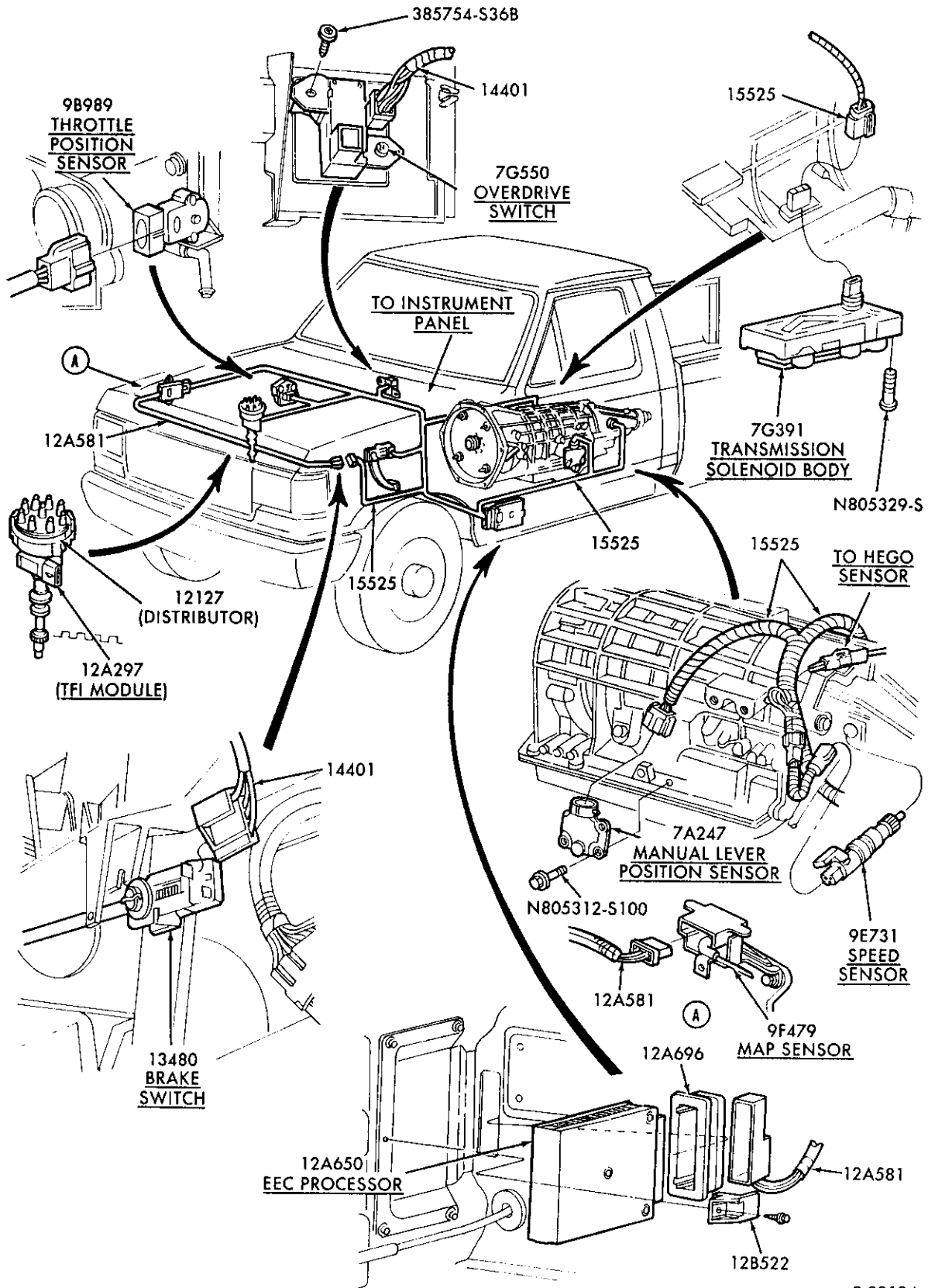

P-22194

AUTOMATIC OVERDRIVE TRANSMISSION – E40D – WIRING SYSTEM & CONTROLS  
1989 E-F 250/350 AND F53/59 STRIPPED CHASSIS





1980/89  
LIGHT TRUCK

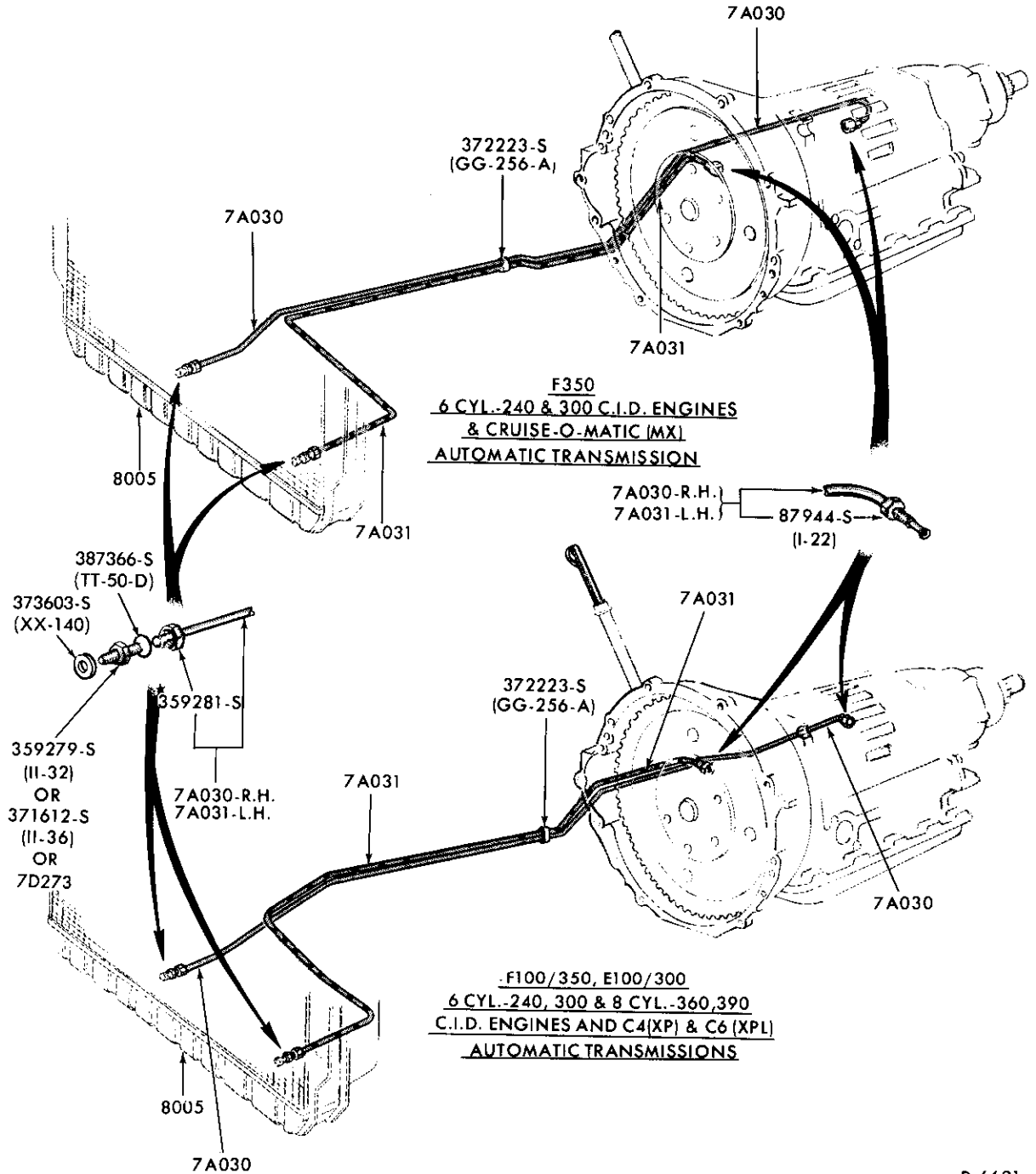

P-6691

TRANSMISSION OIL COOLING SYSTEM — w/o EXTERNAL COOLER — TYPICAL  
1980/ E100/350

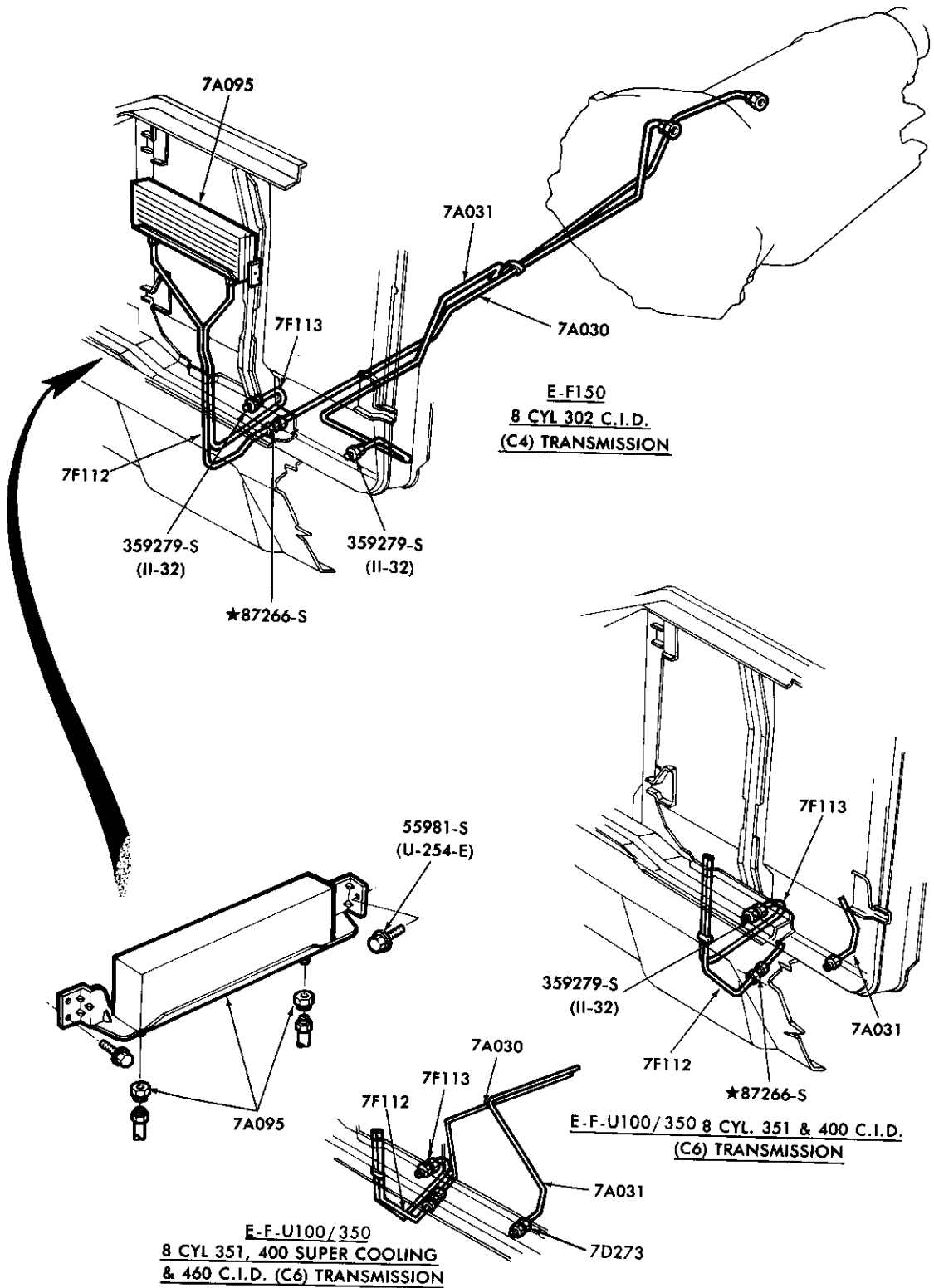

P-14277

TRANSMISSION OIL COOLING SYSTEM — w/EXTERNAL COOLER  
1980/ E100/350

1980/89  
LIGHT TRUCK

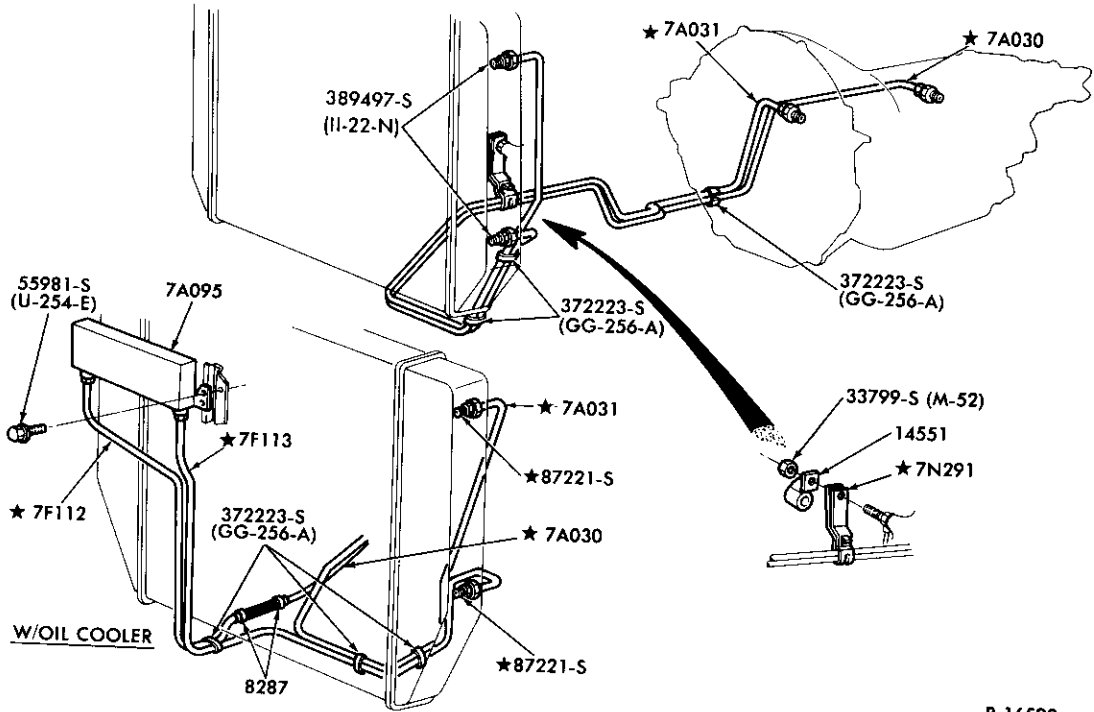

P-16592

TRANSMISSION OIL COOLING SYSTEM  
1980/ F-U100/350 — 8 CYL. 255 (4.2L), 302 (5.0L) and 351W (5.8L)

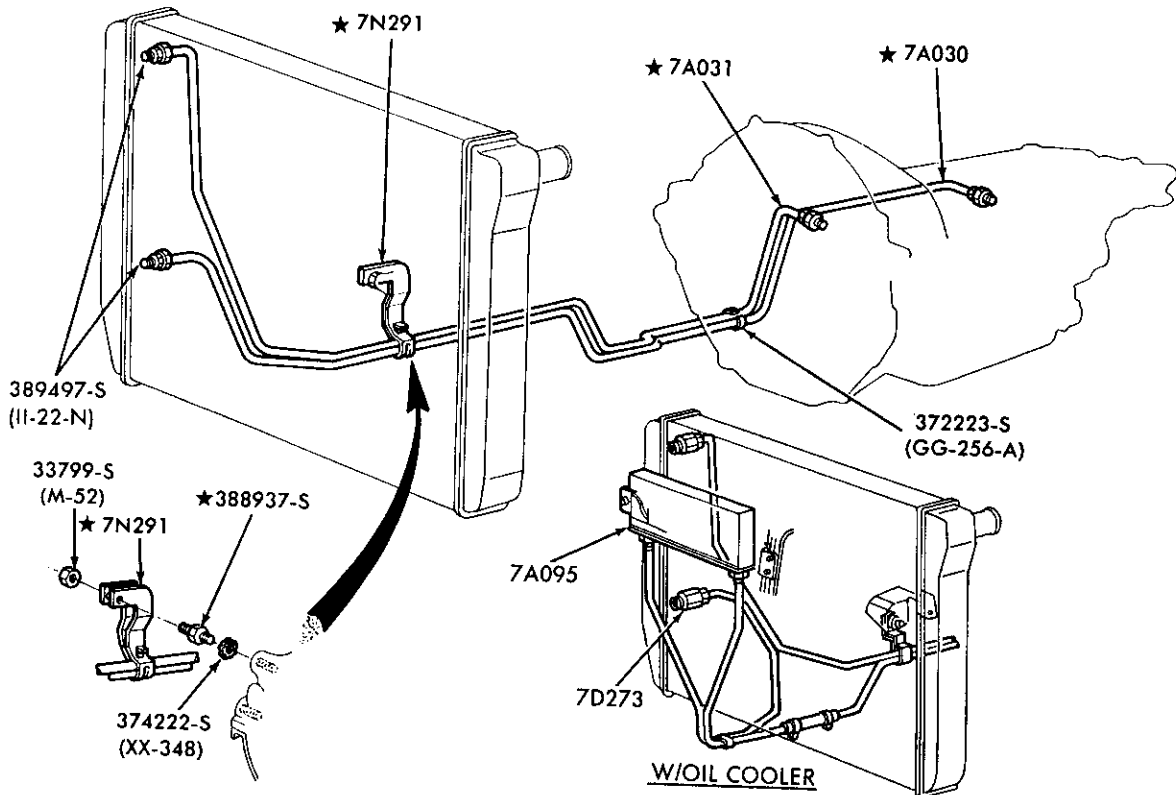

P-16596

TRANSMISSION OIL COOLING SYSTEM  
1980/ F-U100/350 — 6 CYL. 300 (4.9L)

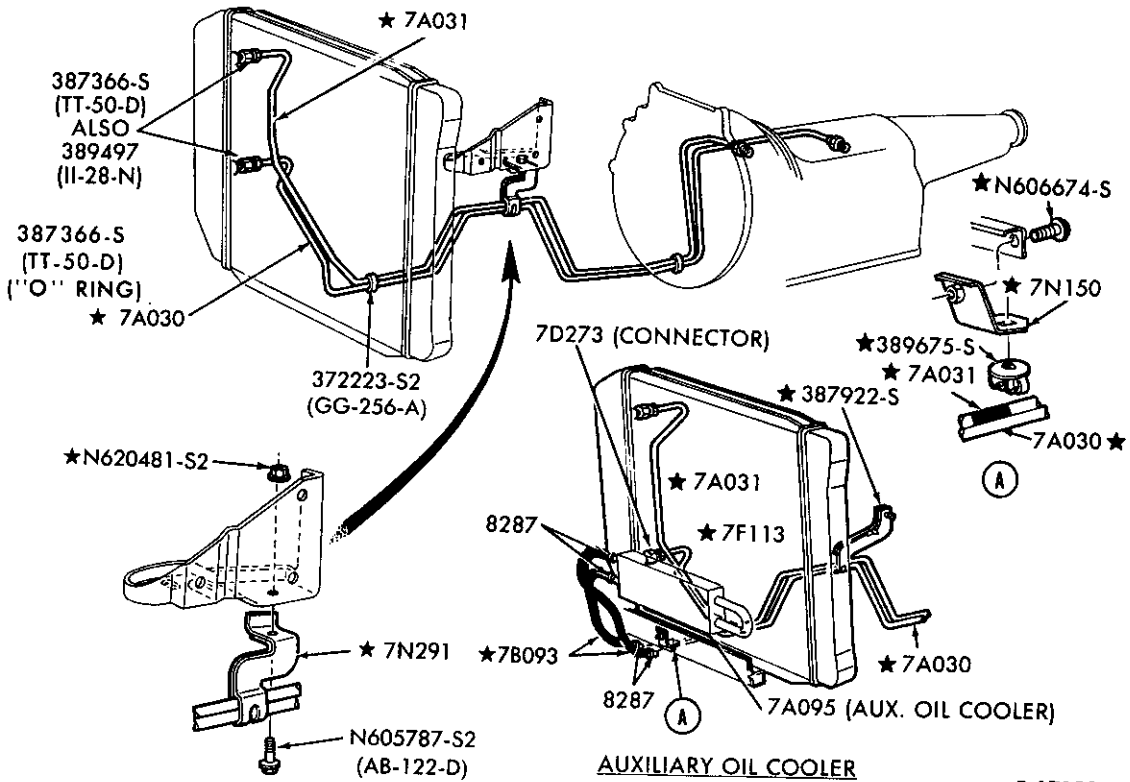

P-17122

TRANSMISSION OIL COOLING SYSTEM

1983/ R, 1984/ B and 1986/ A

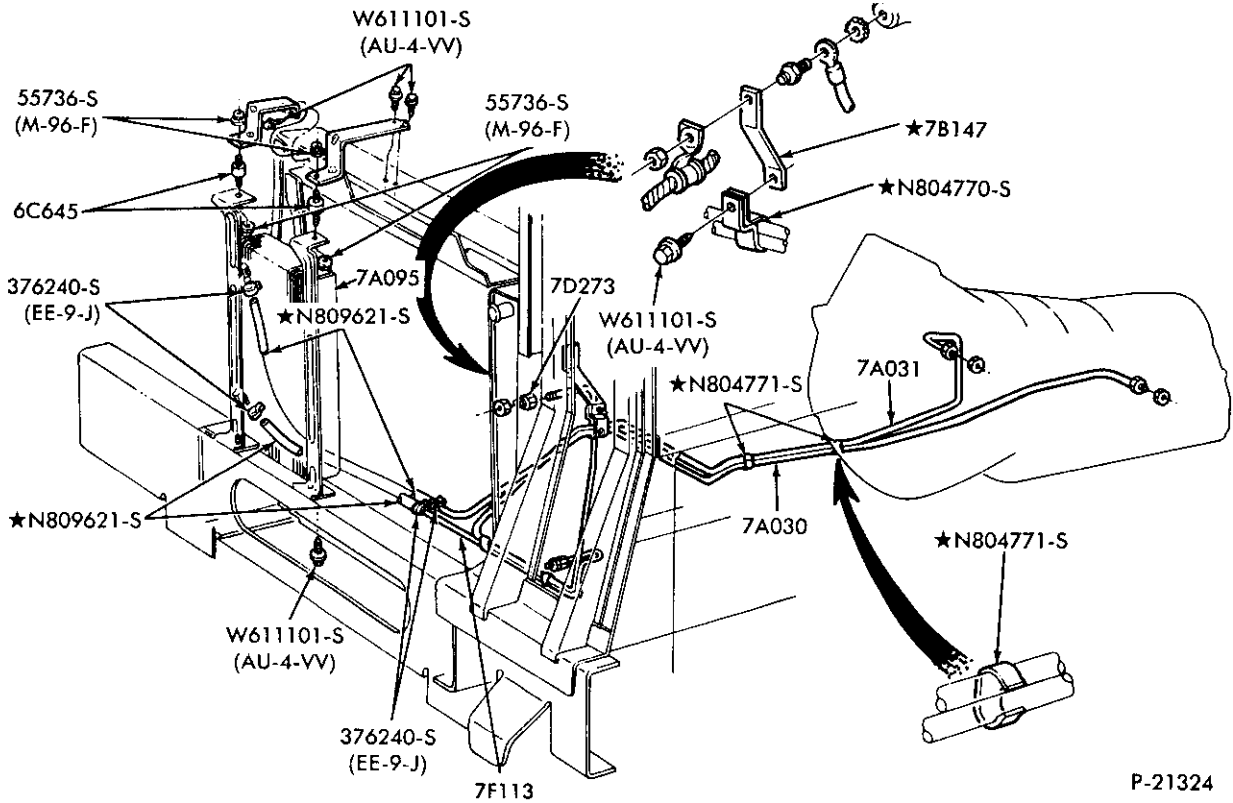

P-21324

TRANSMISSION OIL COOLING SYSTEM

1989 F53 – STRIPPED CHASSIS – 8 CYL. 460 (7.5L) – E.F.I.

1980/89  
LIGHT TRUCK

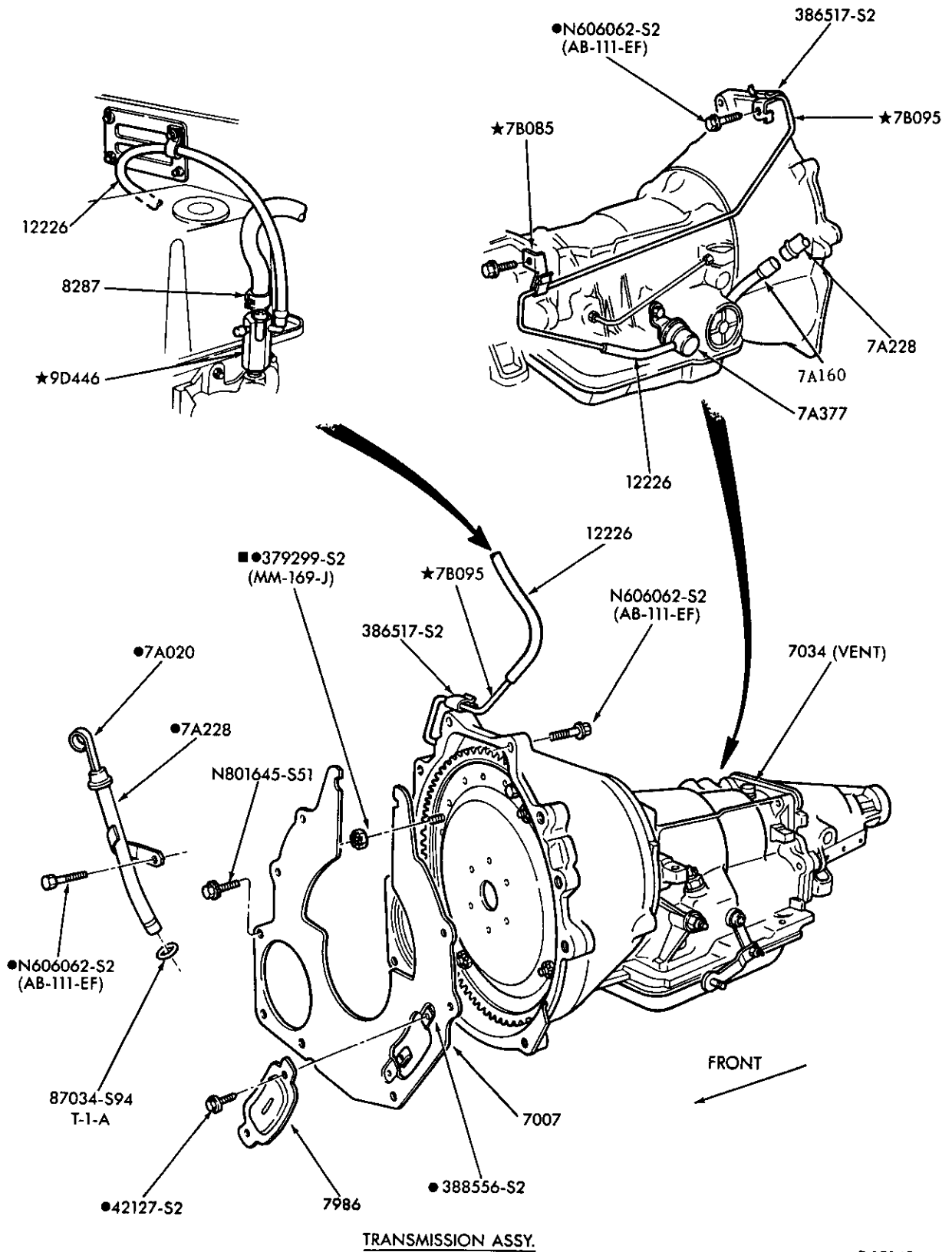

AUTOMATIC TRANSMISSION INSTALLATION (C3)  
1983/86 R — 2/W/D

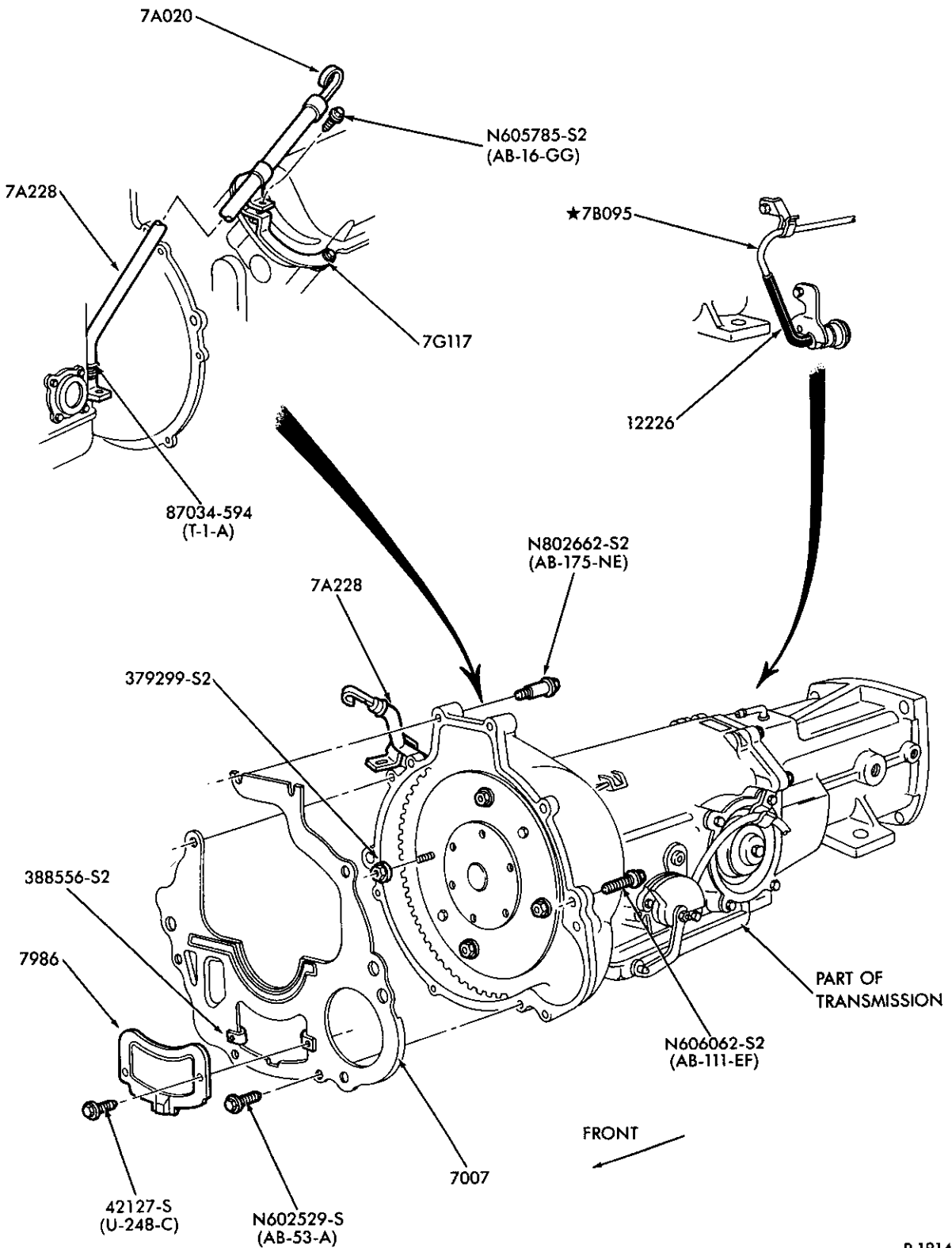

P-18143

**AUTOMATIC TRANSMISSION INSTALLATION (C5)**

1983/86 R and 1984/ B — 4/W/D

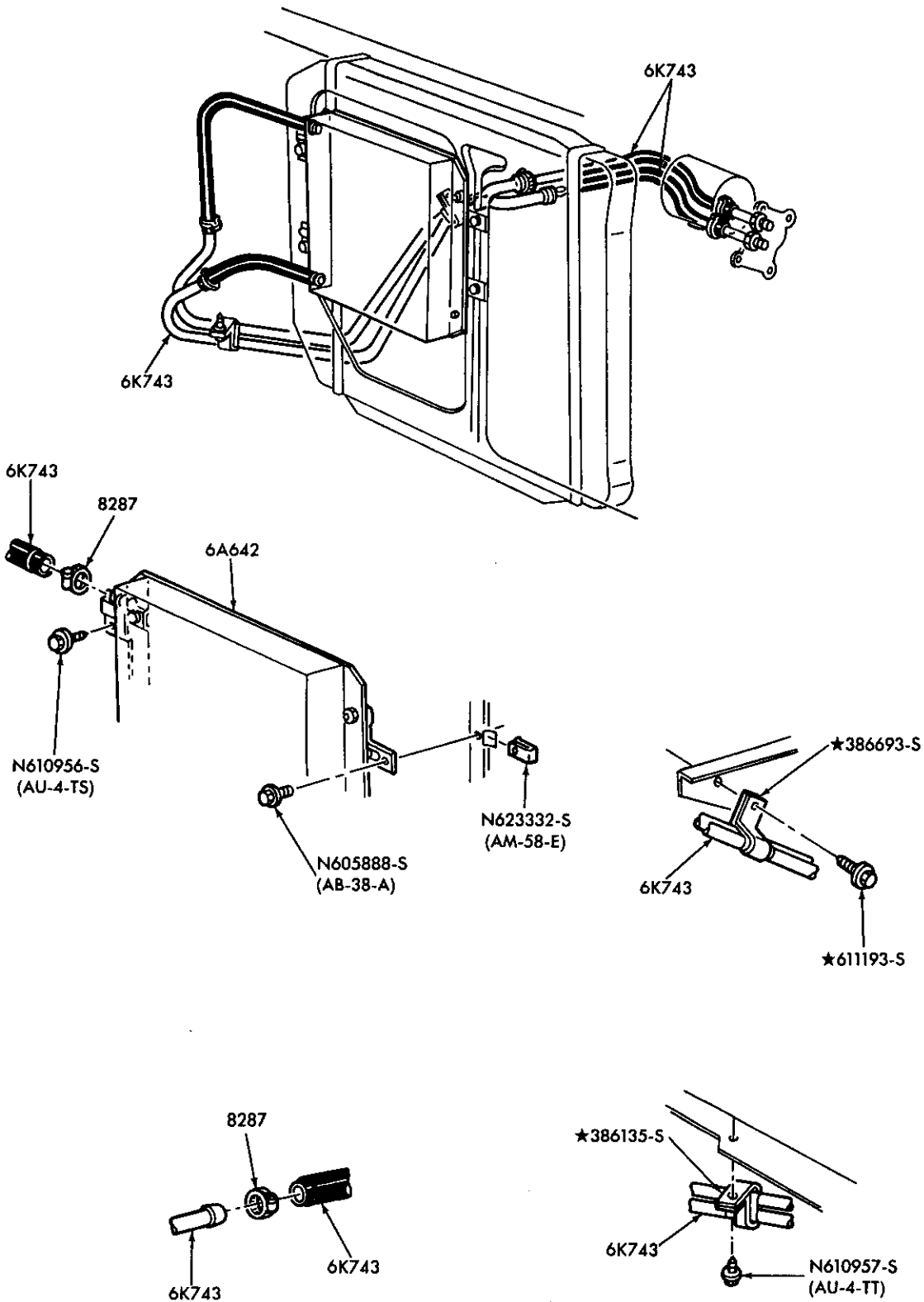

TRANSMISSION OIL COOLING SYSTEM  
1985 B and 1985/87 R — 4 CYL. 140 (2.3L) DIESEL

P-18622



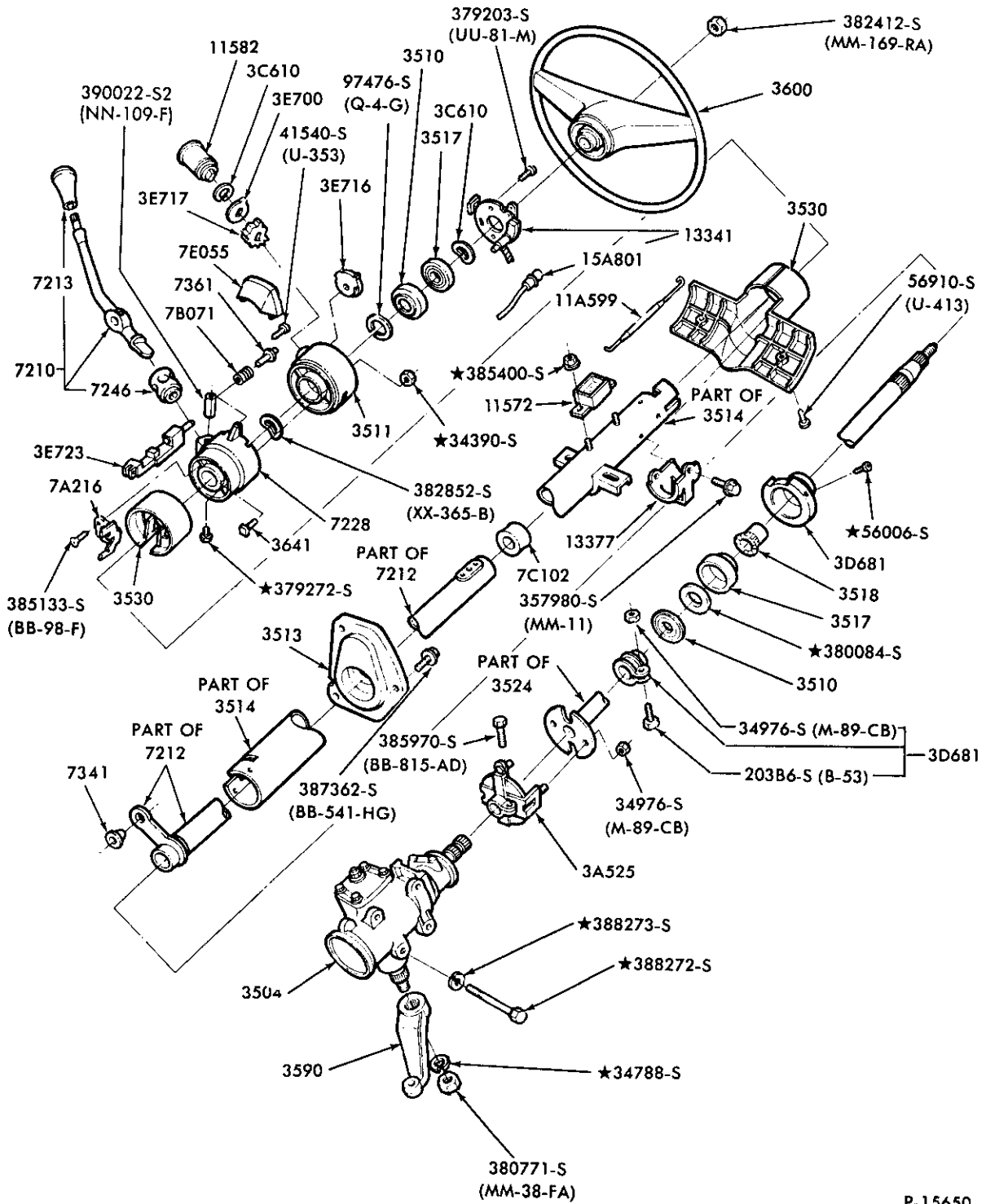

P-15650

STEERING COLUMN and SHIFT CONTROL SELECTOR MECHANISM -- FIXED WHEEL  
1980/81 E100/350

1980/89  
LIGHT TRUCK

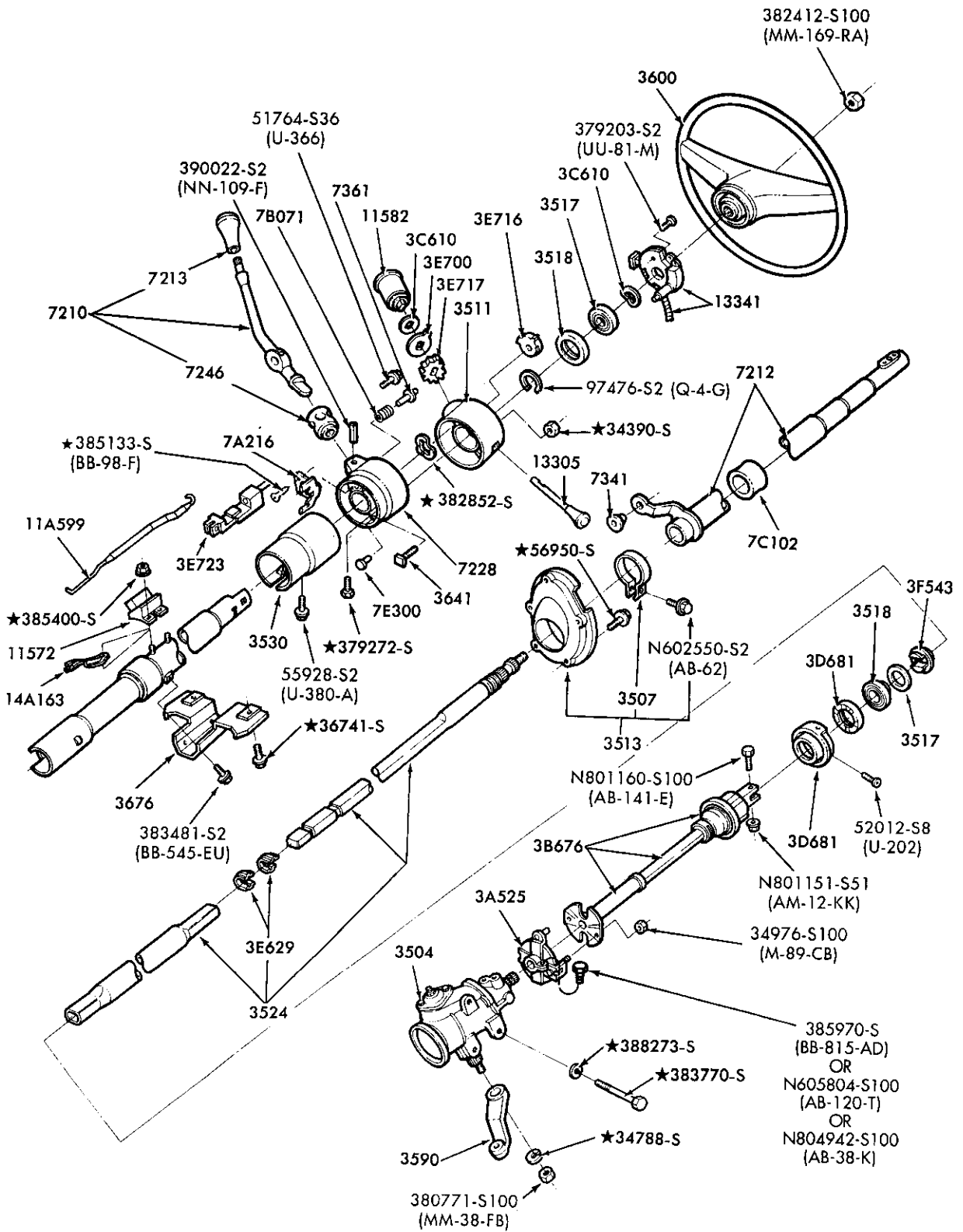

P-15642

STEERING COLUMN and SHIFT CONTROL SELECTOR MECHANISM — FIXED WHEEL  
1980/ F-U100/350

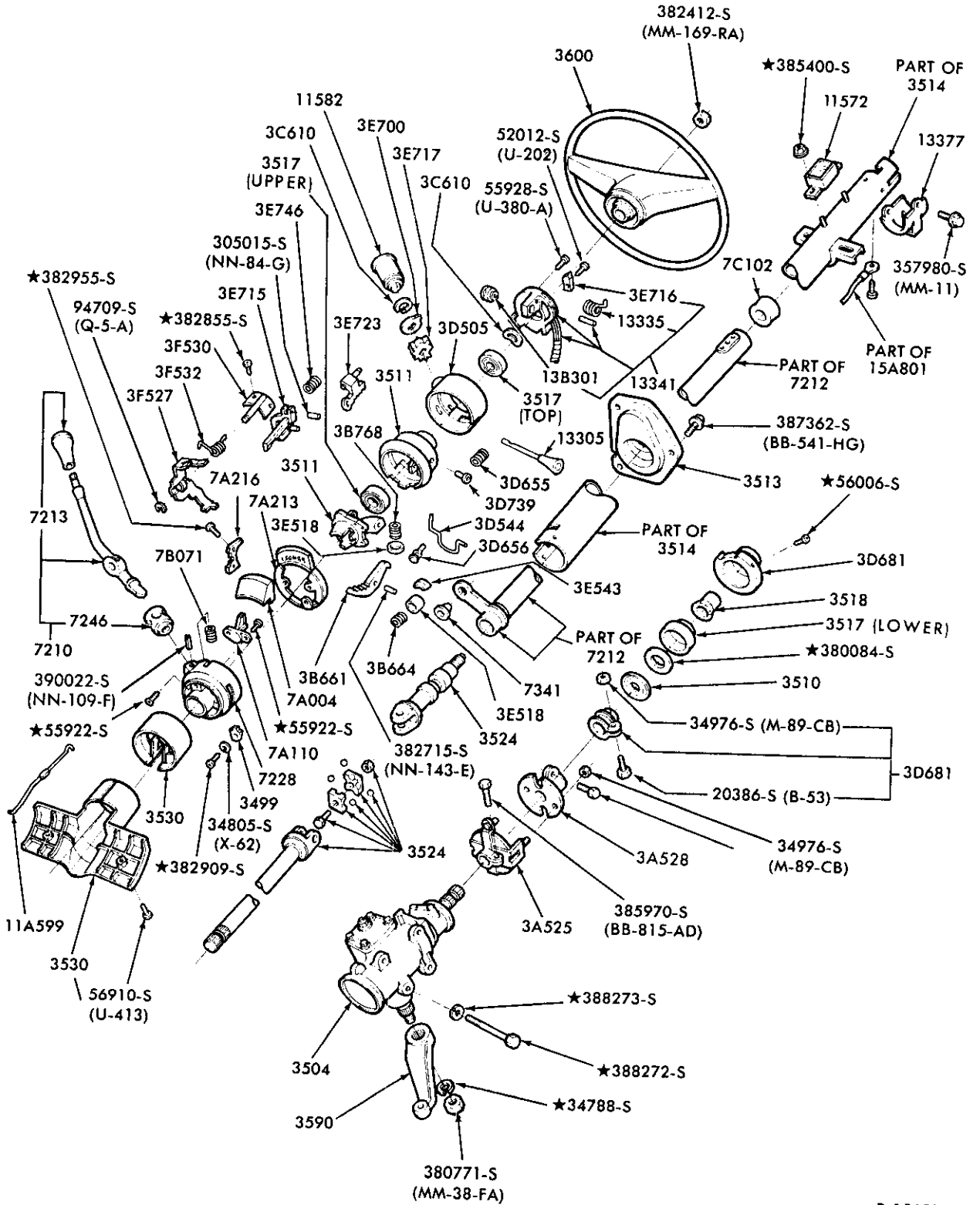

P-15651

STEERING COLUMN and SHIFT CONTROL SELECTOR MECHANISM — TILT WHEEL  
1980/81 E100/350

1980/89  
LIGHT TRUCK

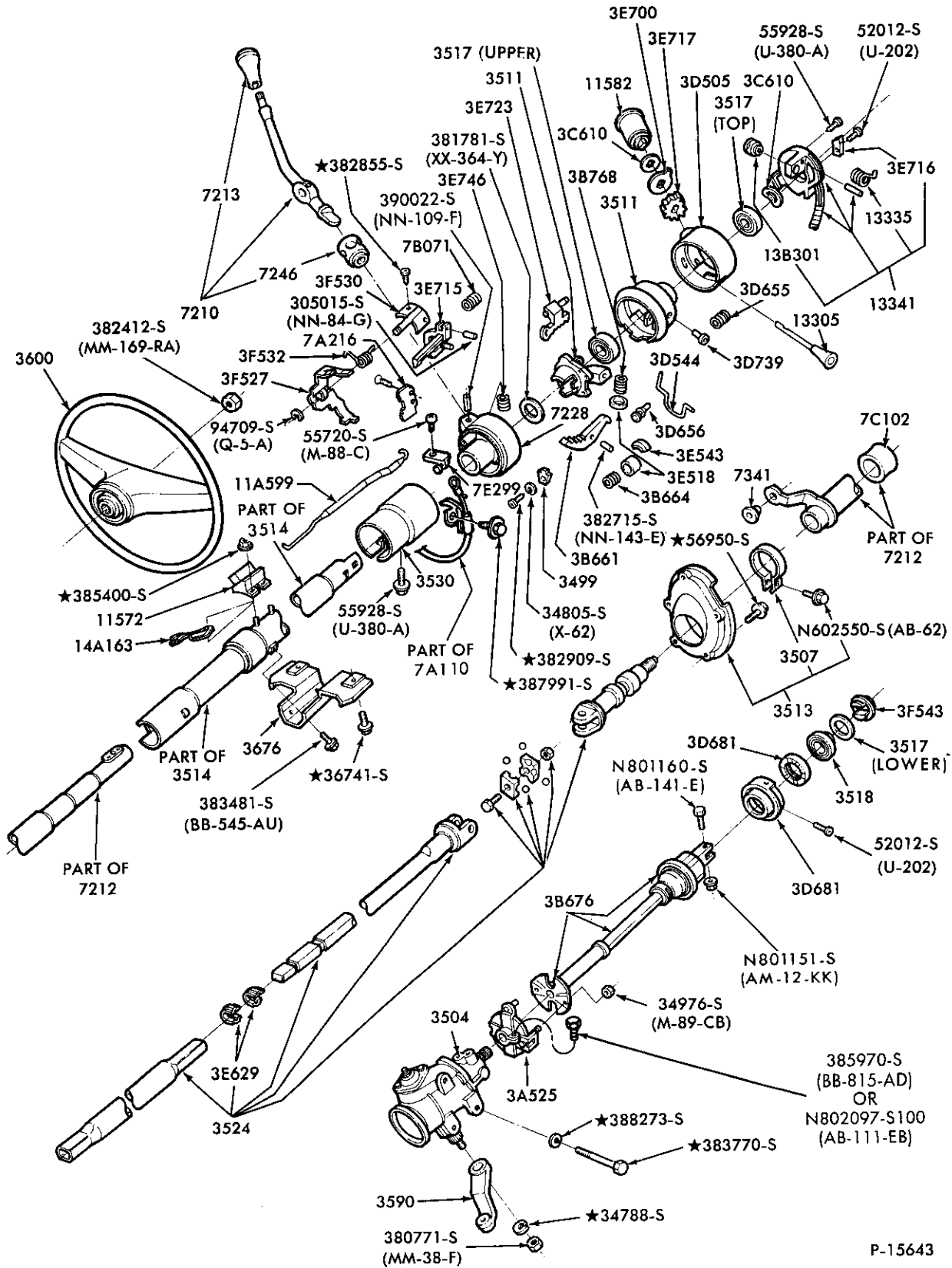

P-15643

STEERING COLUMN and SHIFT CONTROL SELECTOR MECHANISM — TILT WHEEL  
1980/ F-U100/350

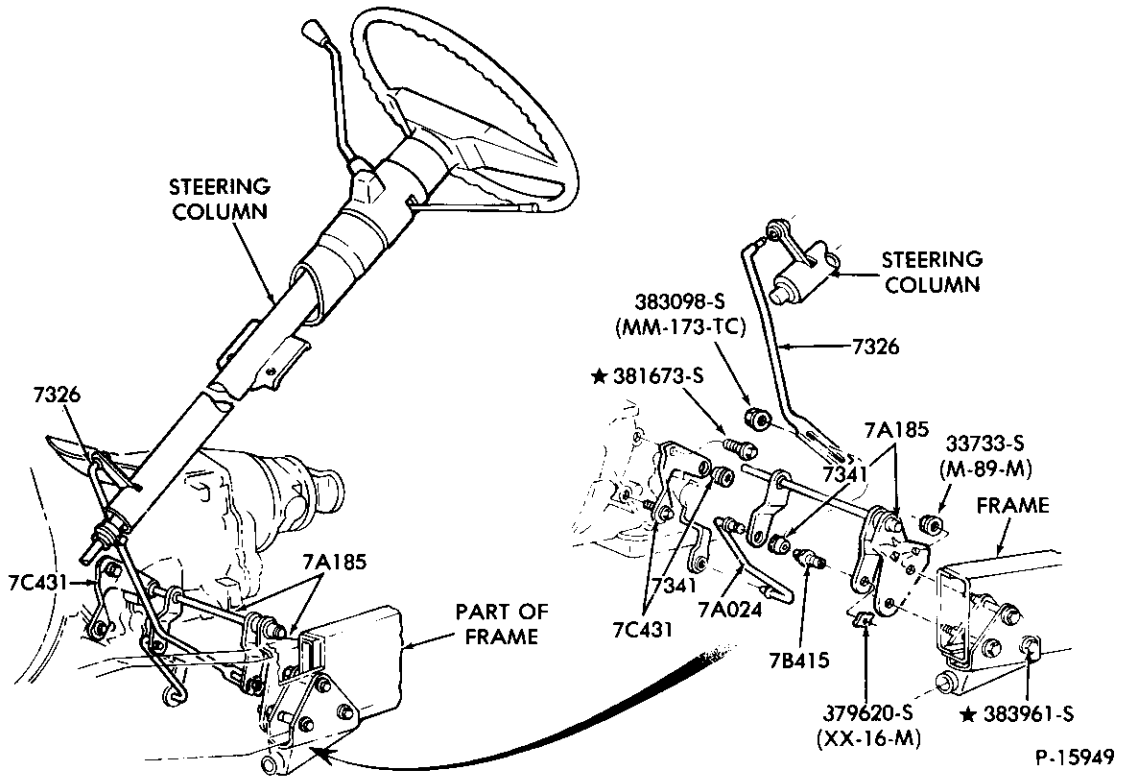

GEARSHIFT CONTROLS  
1980/ E100/350 – EXC. E40D

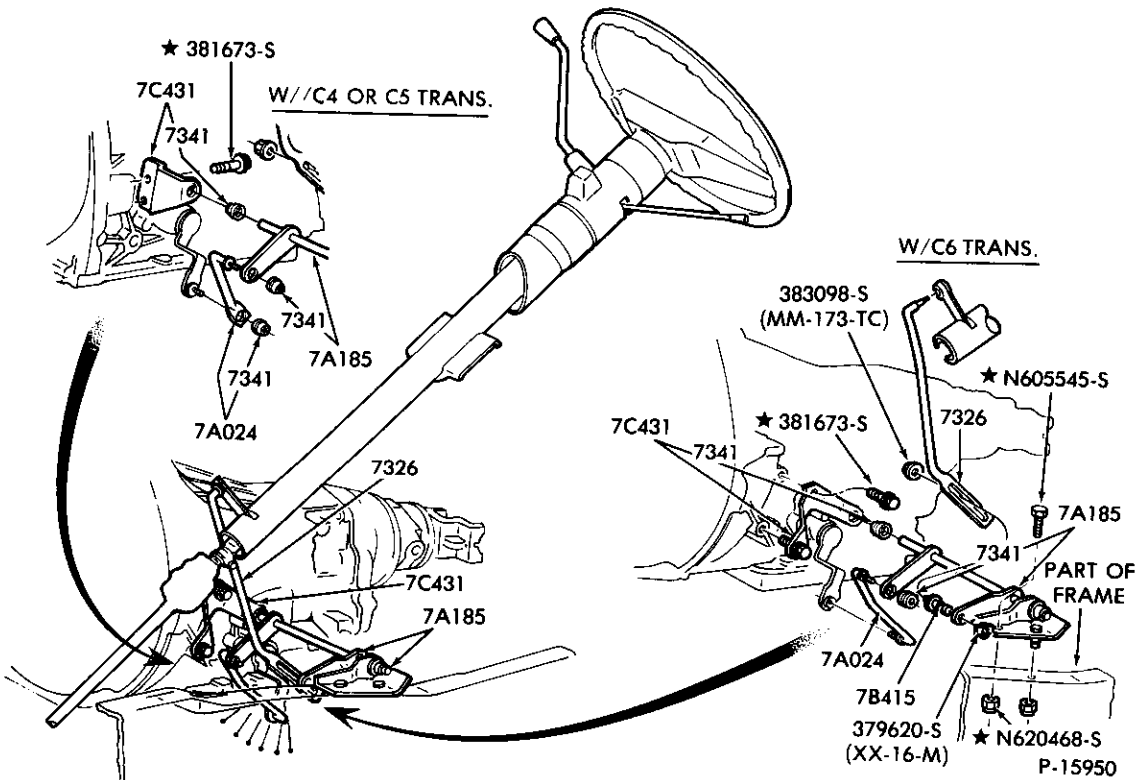

GEARSHIFT CONTROLS  
1980/ F-U100/350 – exc. A.O.T. and E40D

1980/89  
LIGHT TRUCK

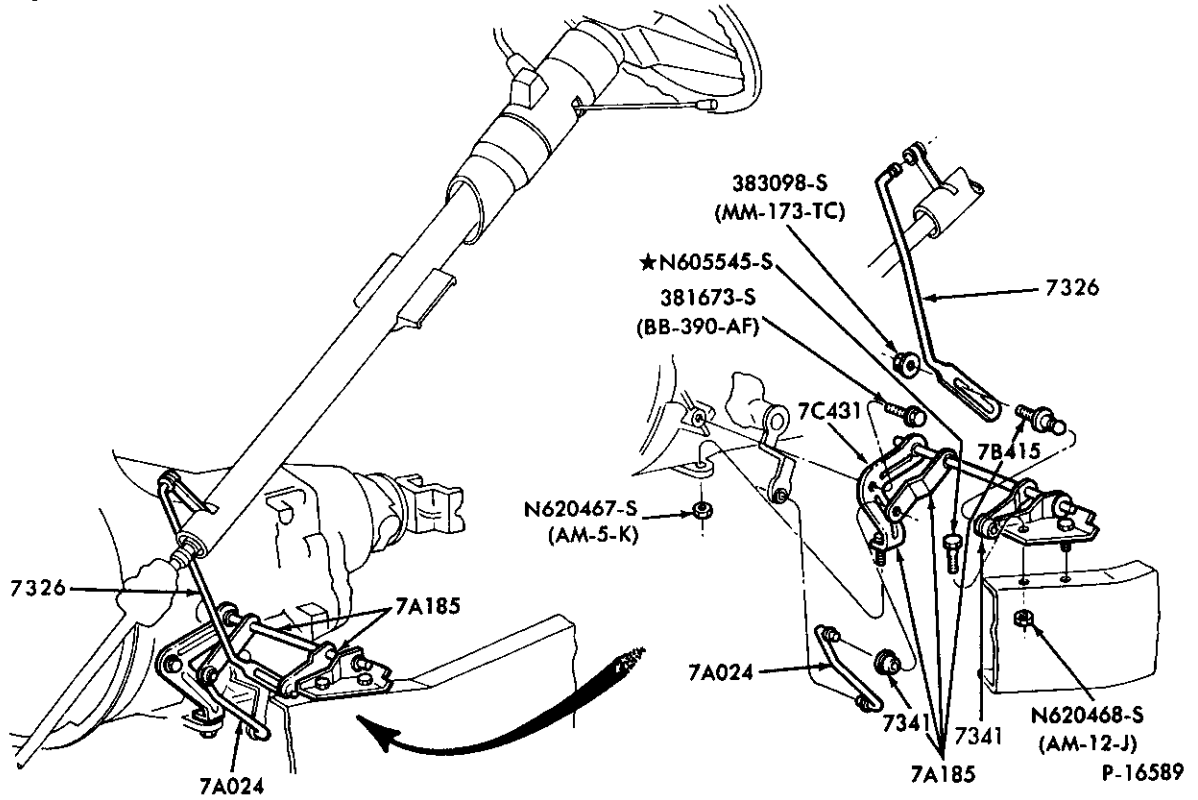

GEARSHIFT CONTROLS  
1981/ F100/250 - w/A.O.T.

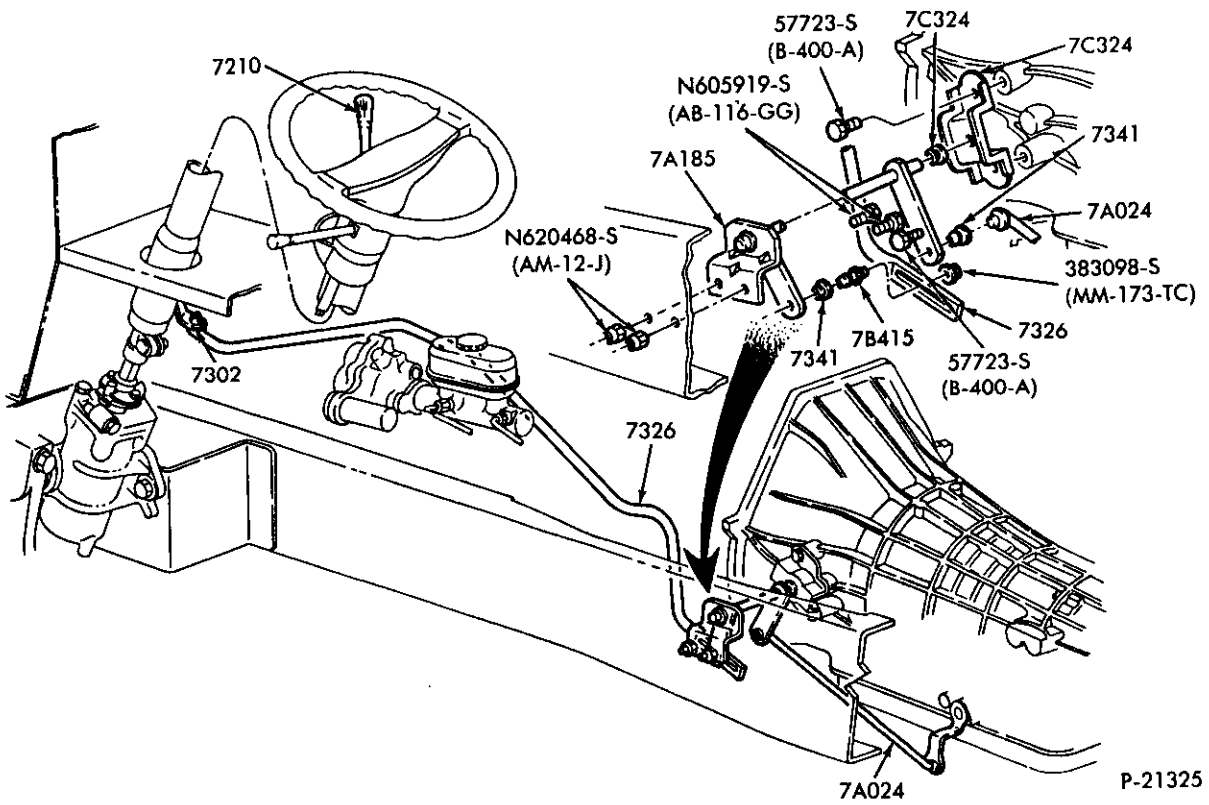

GEARSHIFT CONTROLS  
1989 F53 - STRIPPED CHASSIS - w/E40D

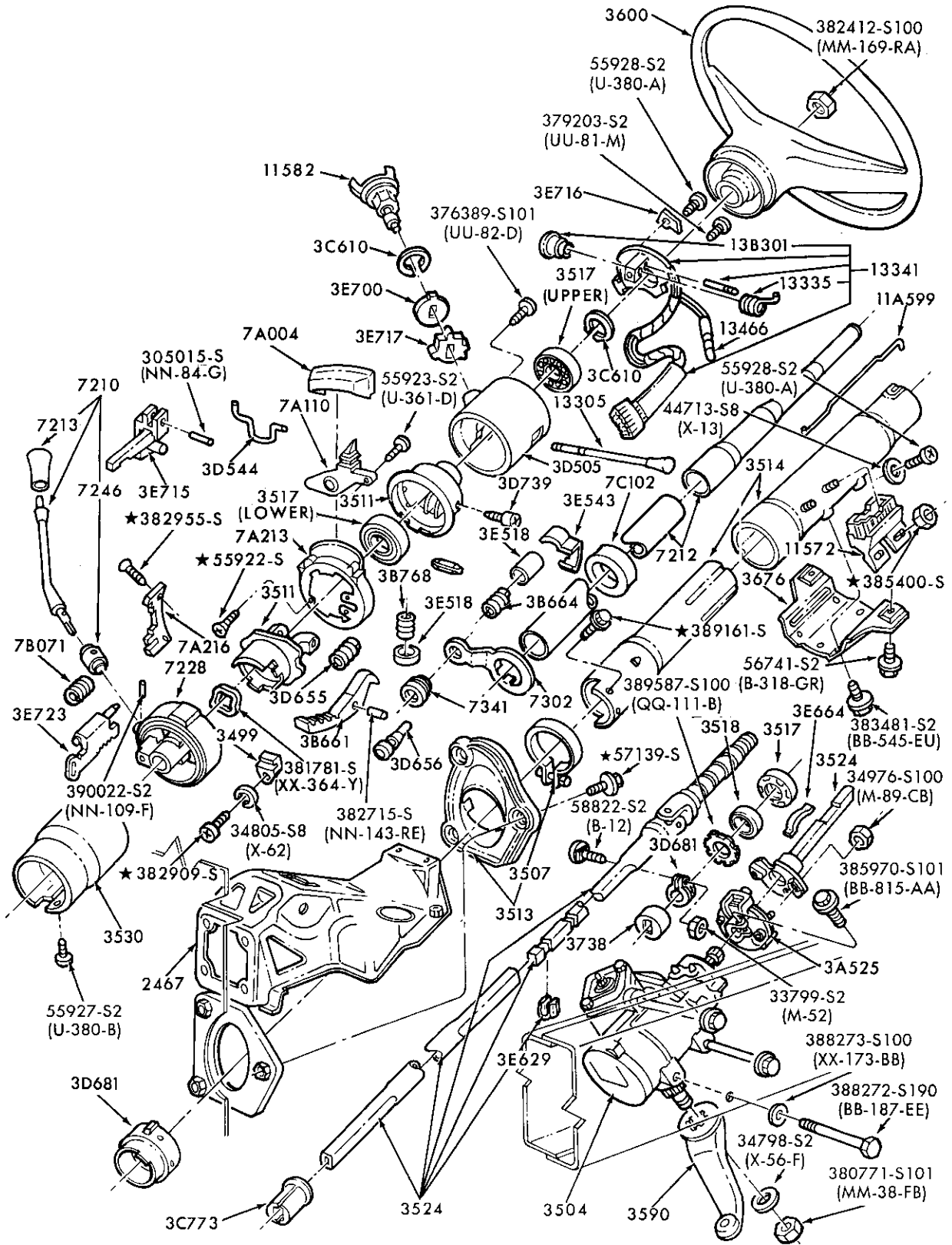

P-17347

STEERING COLUMN and SHIFT CONTROL SELECTOR MECHANISM — TILT WHEEL  
1982/ E100/350





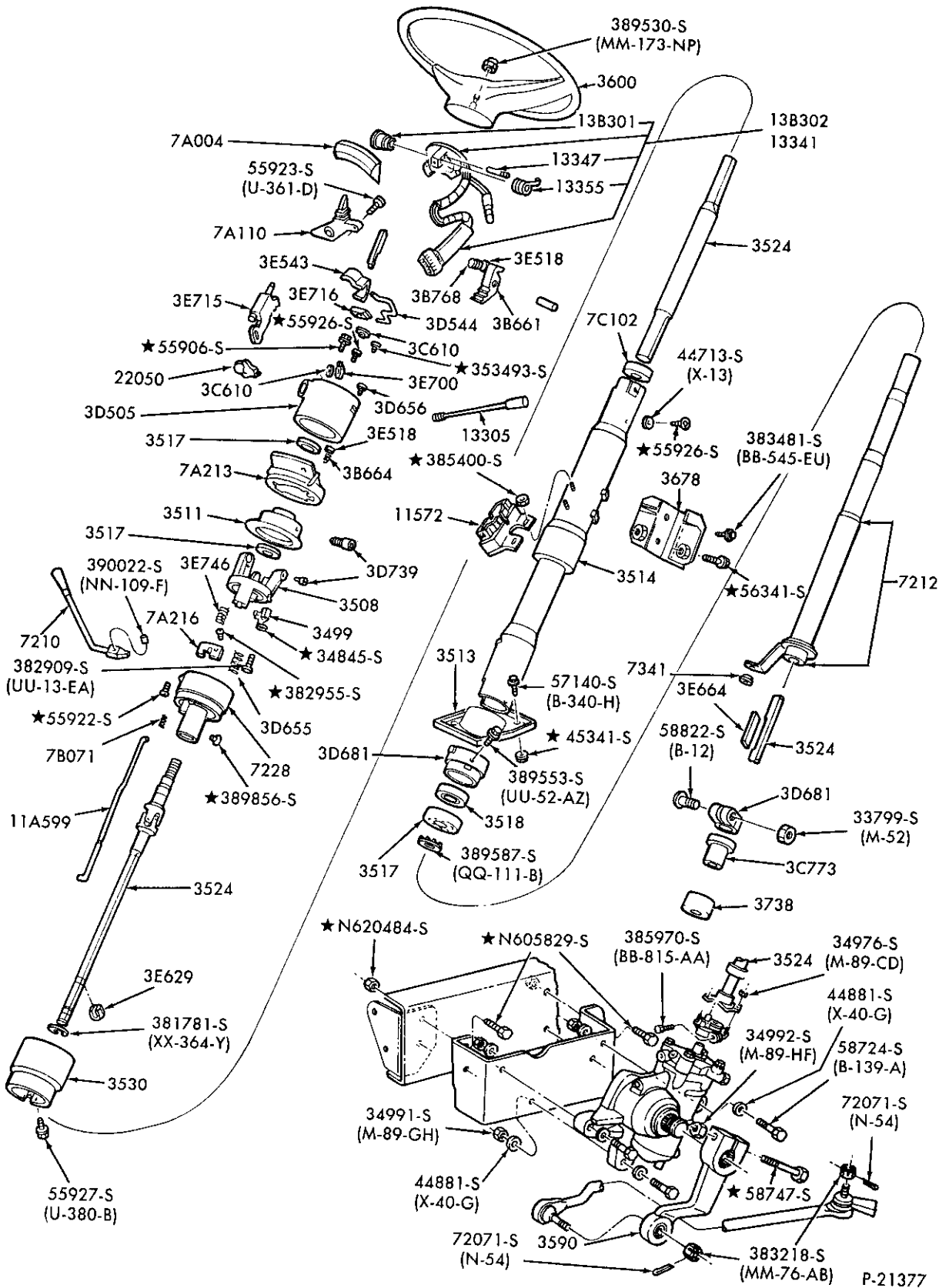

STEERING COLUMN and SHIFT CONTROL SELECTOR MECHANISM – TILT WHEEL  
1989 F53 – STRIPPED CHASSIS

P-21377



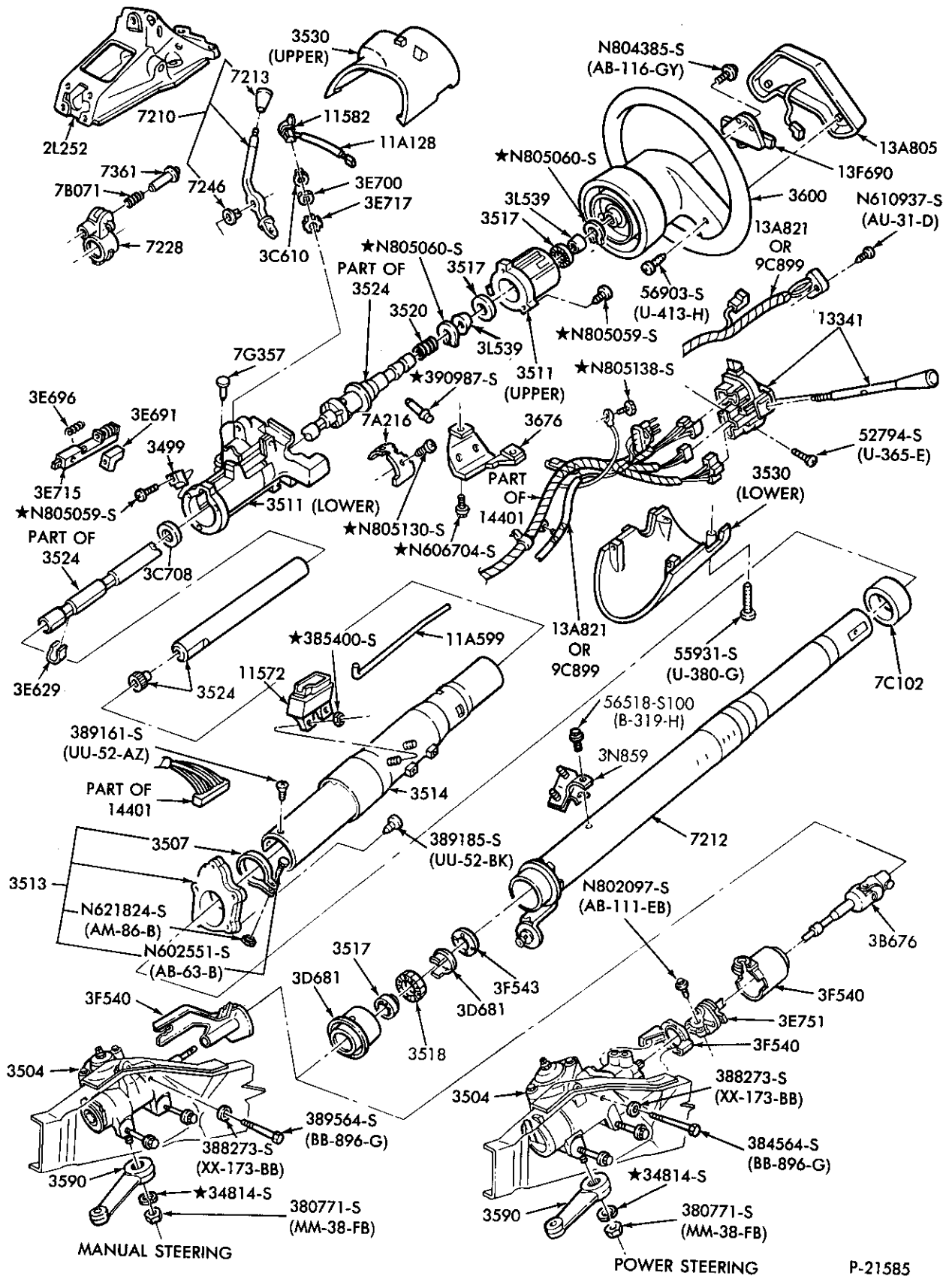

STEERING COLUMN and SHIFT CONTROL SELECTOR MECHANISM – FIXED WHEEL  
1989 B and R

P-21585

1980/89  
LIGHT TRUCK

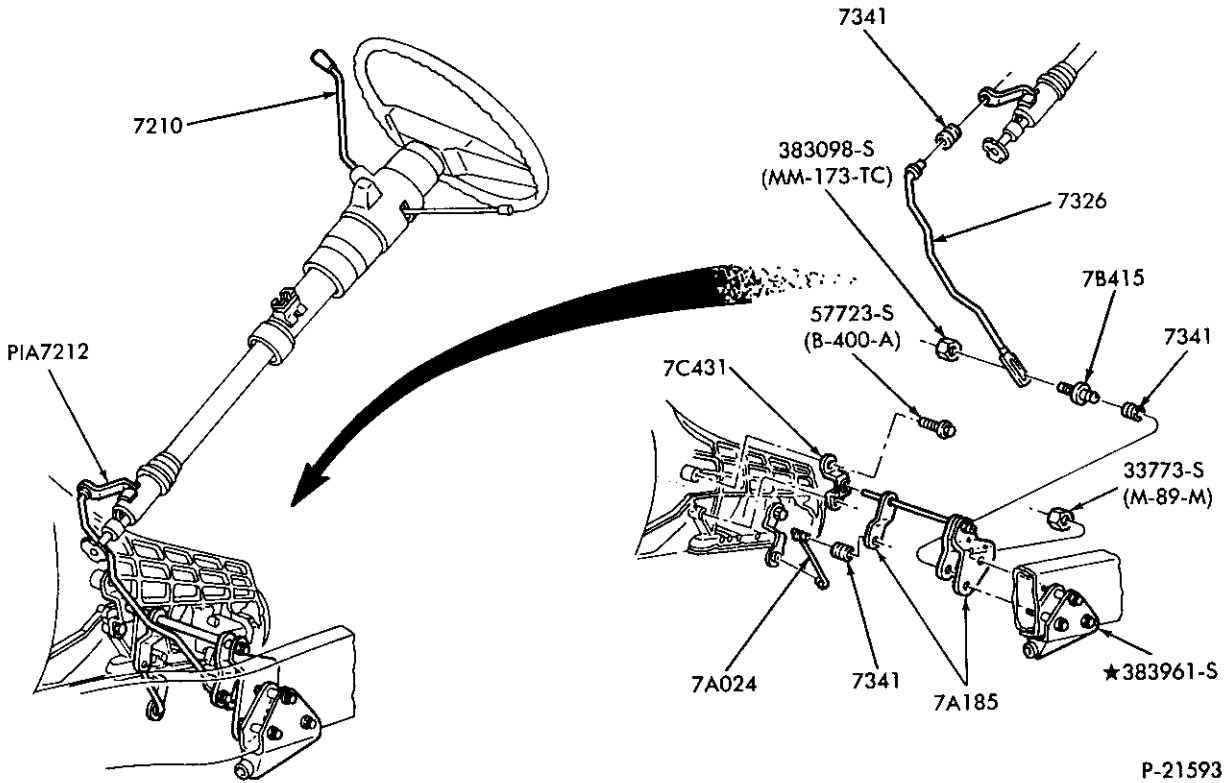

P-21593

GEARSHIFT CONTROLS  
1989 E150/350 - W/E40D

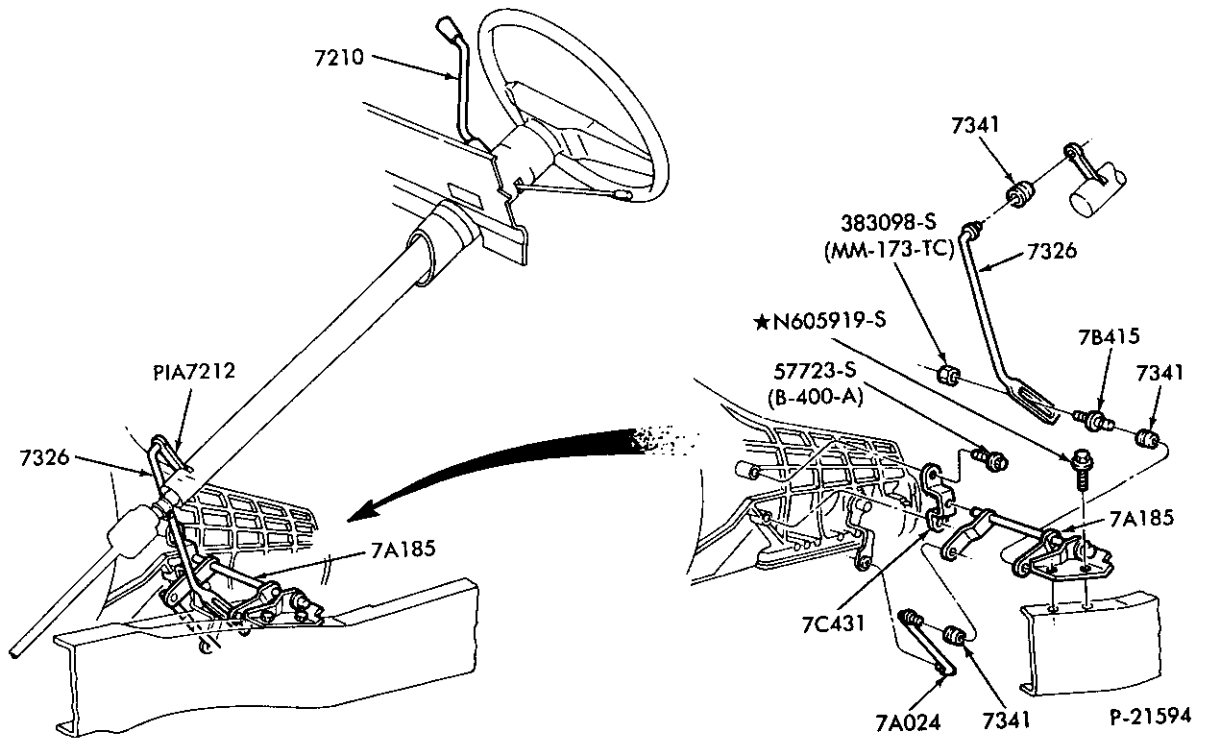

P-21594

GEARSHIFT CONTROLS  
1989 F150/350, F(SUPER DUTY) and U150 - w/E40D

1980/89  
LIGHT TRUCK

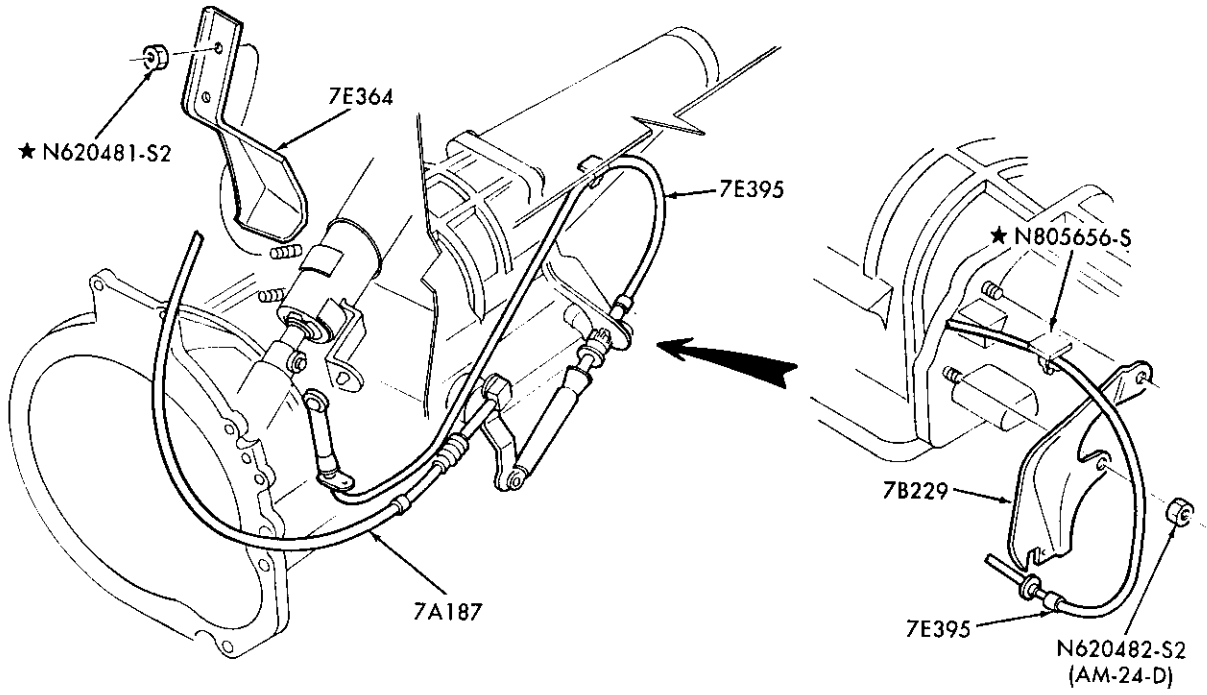

P-22313

GEARSHIFT CONTROLS  
1989 B and R

1980/89  
LIGHT TRUCK

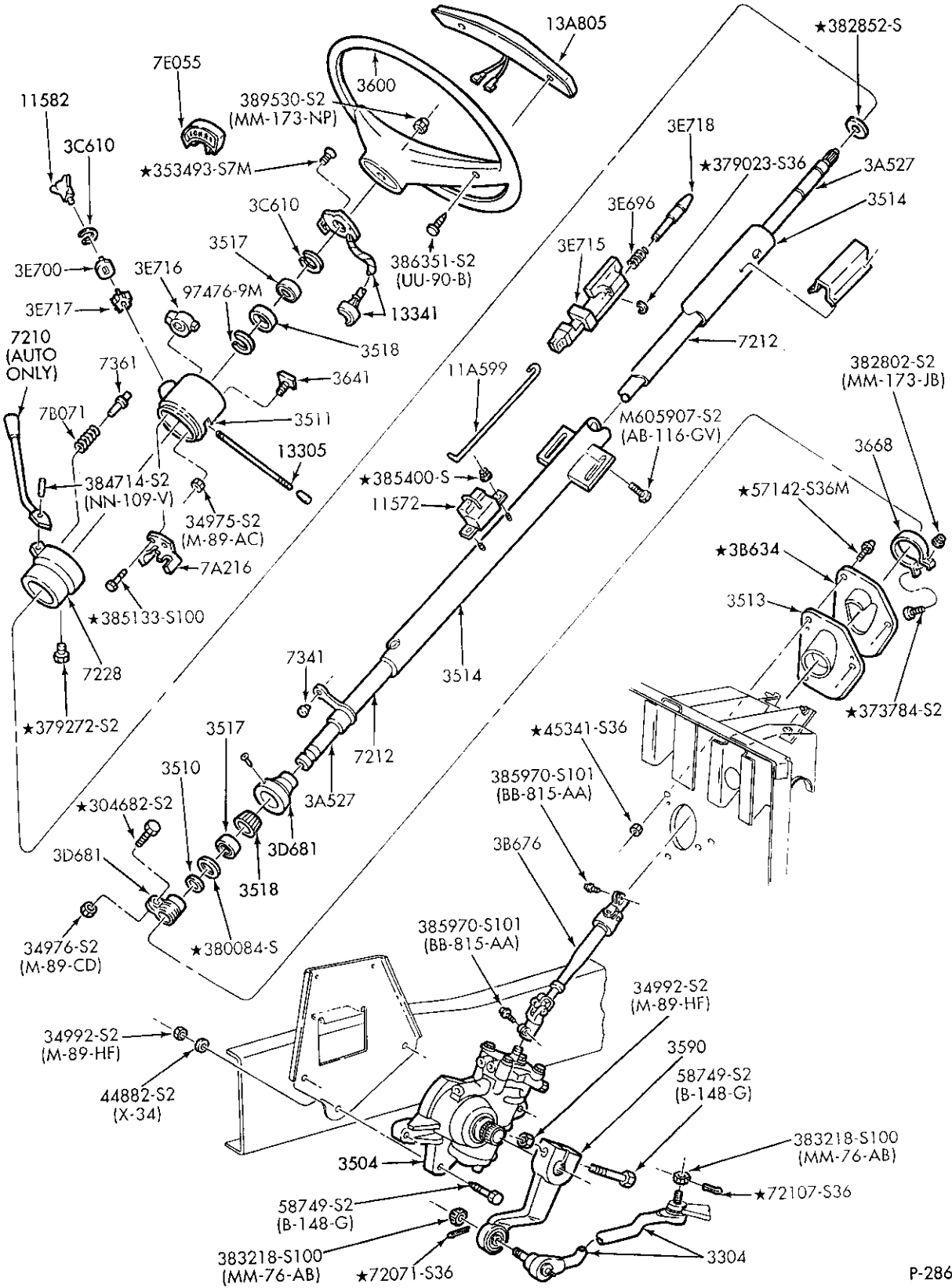

P-28616

STEERING COLUMN and SHIFT CONTROL SELECTOR MECHANISM – FIXED WHEEL  
1989 F59 – STRIPPED CHASSIS

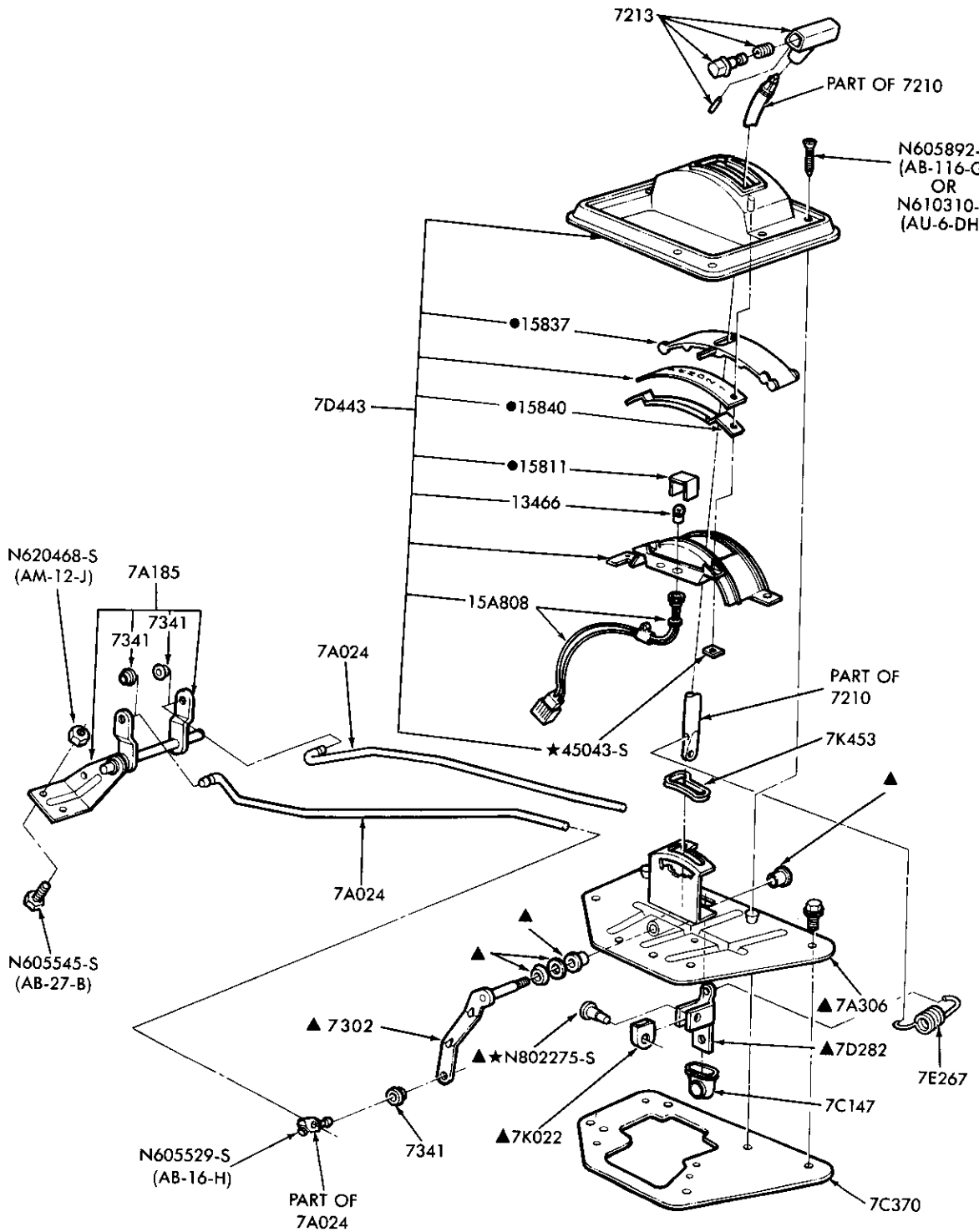

●SERVICED ONLY IN 7D443 ASSY.  
▲SERVICED ONLY IN 7210 ASSY.

P-17146

SHIFT CONTROL SELECTOR MECHANISM (FLOOR MOUNTED)  
1983/84 R and 1984 B

1980/  
LIGHT TRUCK

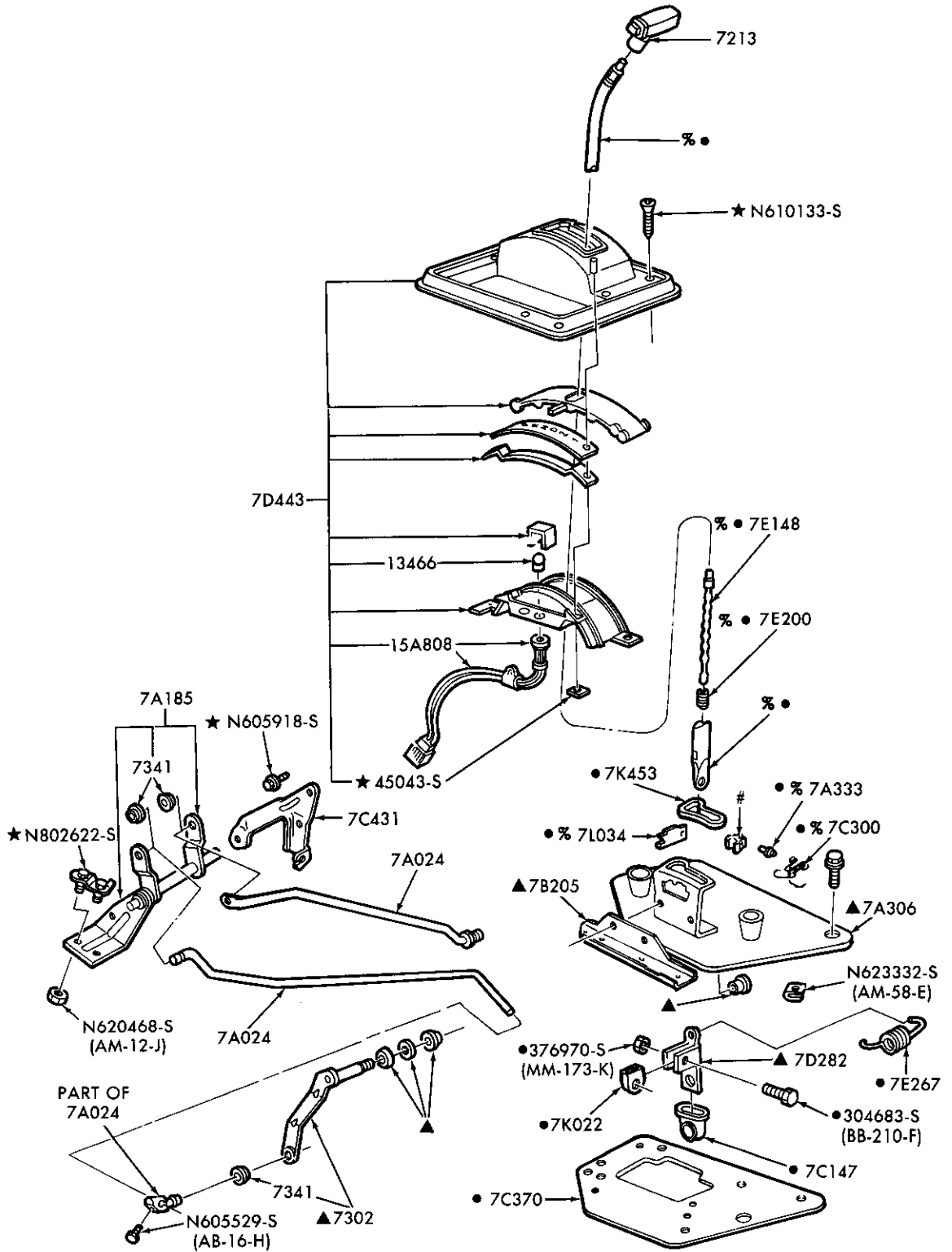

% ALSO SERVICED IN 7210 UPPER LEVER ASSY.    ● ALSO SERVICED IN 7210 LOWER LEVER ASSY.  
# ONLY SERVICED IN 7210 UPPER LEVER ASSY.    ▲ ONLY SERVICED IN 7210 LOWER LEVER ASSY.    P-18865

SHIFT CONTROL SELECTOR MECHANISM (FLOOR MOUNTED)  
1985/88 B and R



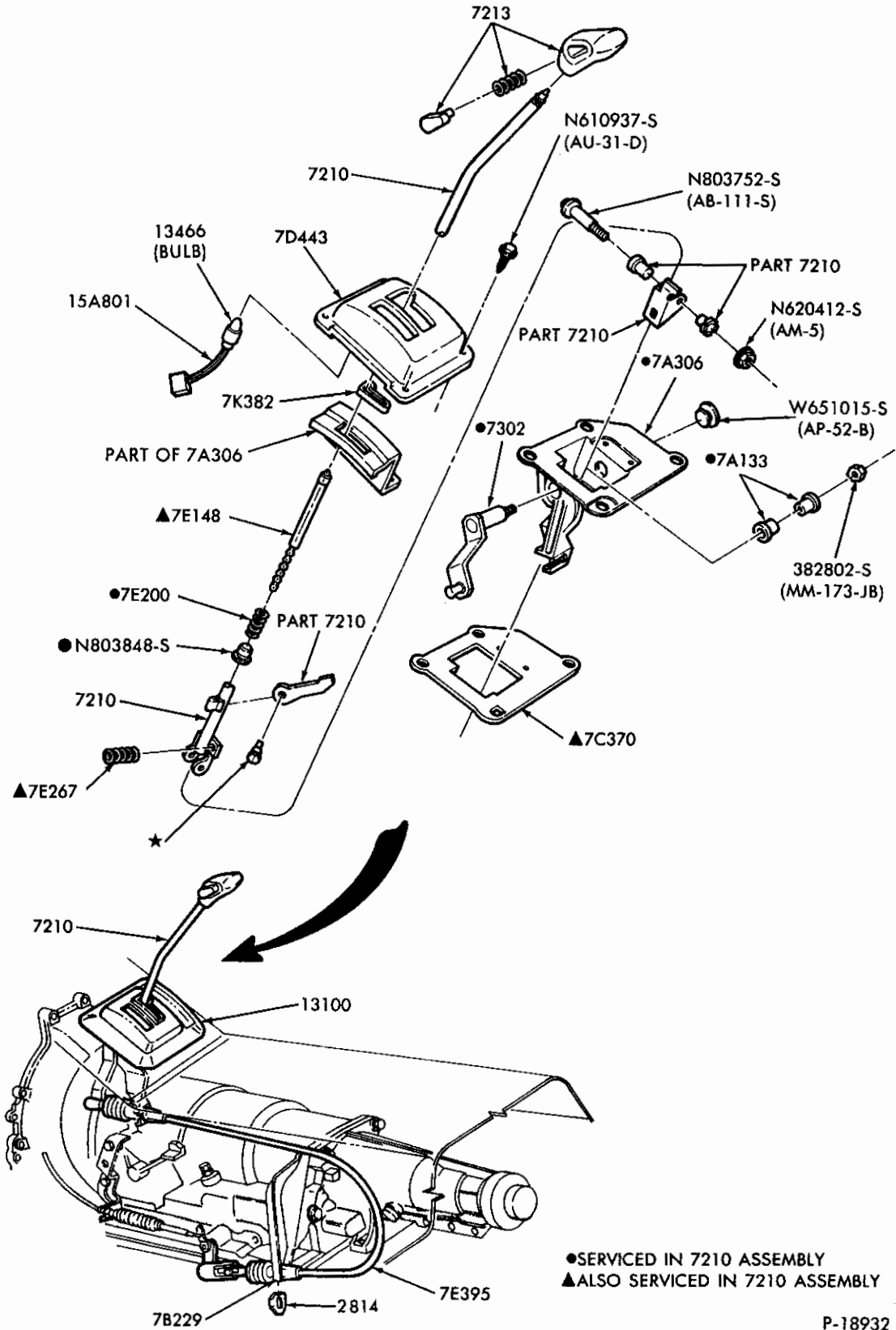

SHIFT CONTROL SELECTOR MECHANISM (FLOOR MOUNTED)

1986/ A

